

King County GIS and Urban Forestry

Dennis Higgins

King County GIS Center

Introduction

- Basics of Geographic Information Systems (GIS)
- A look at GIS in King County Government
- Benefits of GIS to Urban Forestry
- Examples of King County GIS use in Forestry and Urban Forestry

Basics of GIS

- Integration of maps, data, software tools, and people
- Spatial analysis
- Modeling tools

GIS: Maps, Data, Software, and People

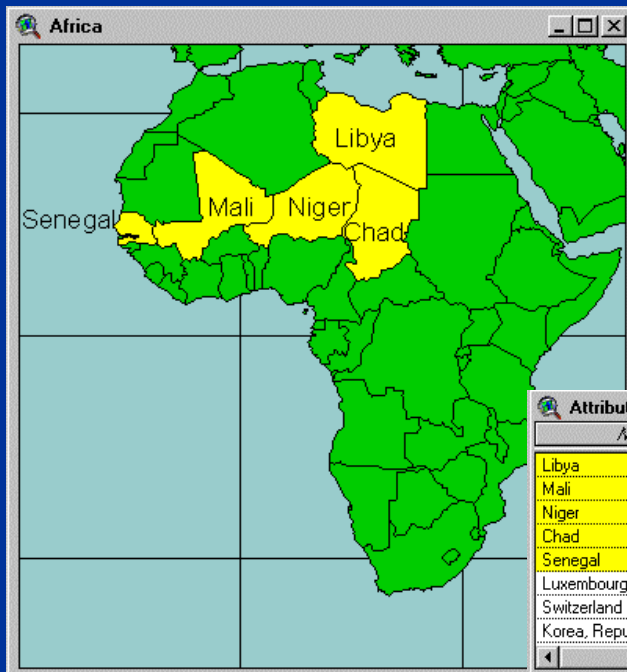
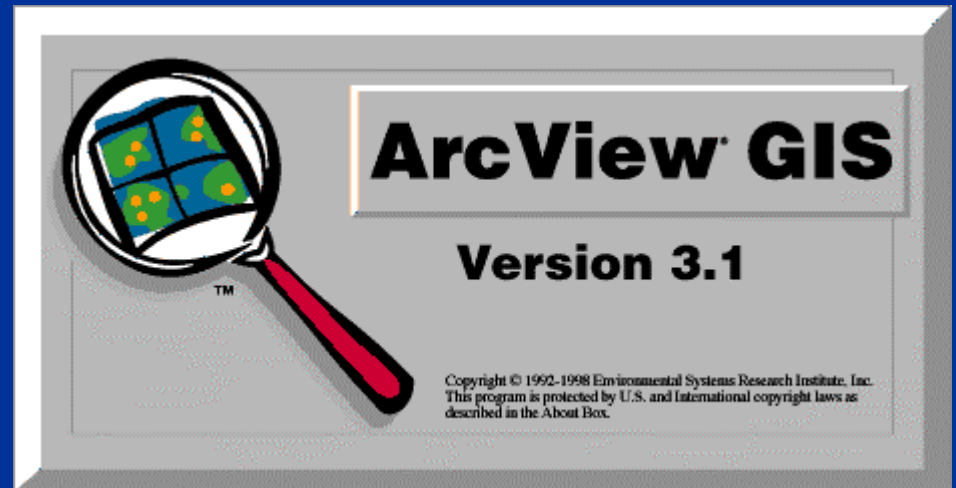

Name	Population	Sq. Kilometers
Libya	4395000	1620515.000
Mali	8212001	1256747.000
Niger	7479001	1186021.000
Chad	5537000	1168002.000
Senegal	7211000	196910.703
Luxembourg	378500	2594.117
Switzerland	6541000	41178.398
Korea, Republic of	42380000	98338.609



Spatial Analysis Tools

Mountain summits *within* a park

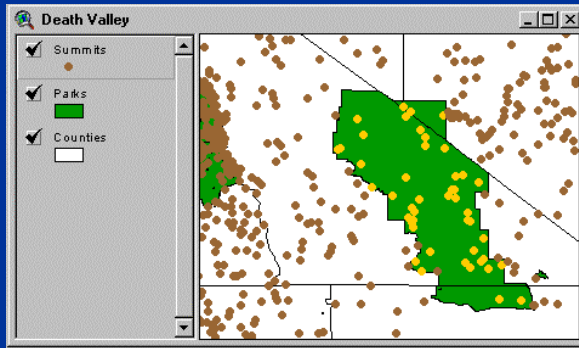

Streets that *intersect* the flood zone

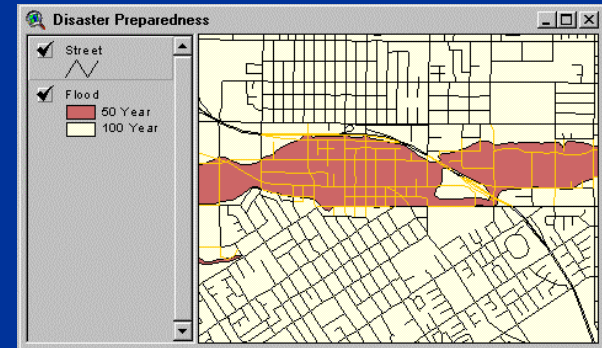

Fast food *within 2 miles* of a retail center

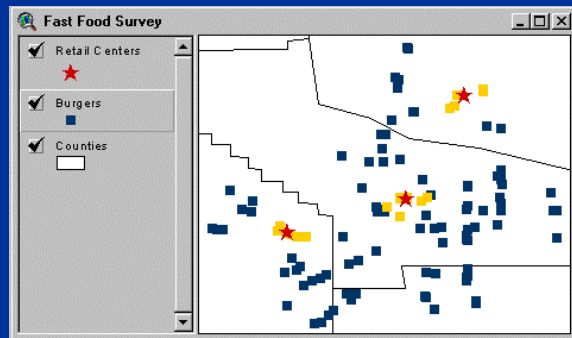

Hospitals *within 5 miles* of an airport

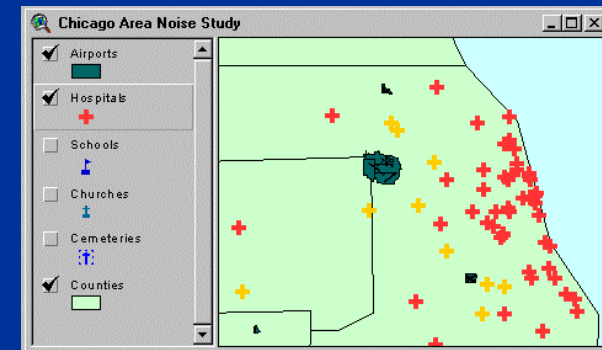

Modeling Tools

- Orthographic Photography
- Land Cover Analyses

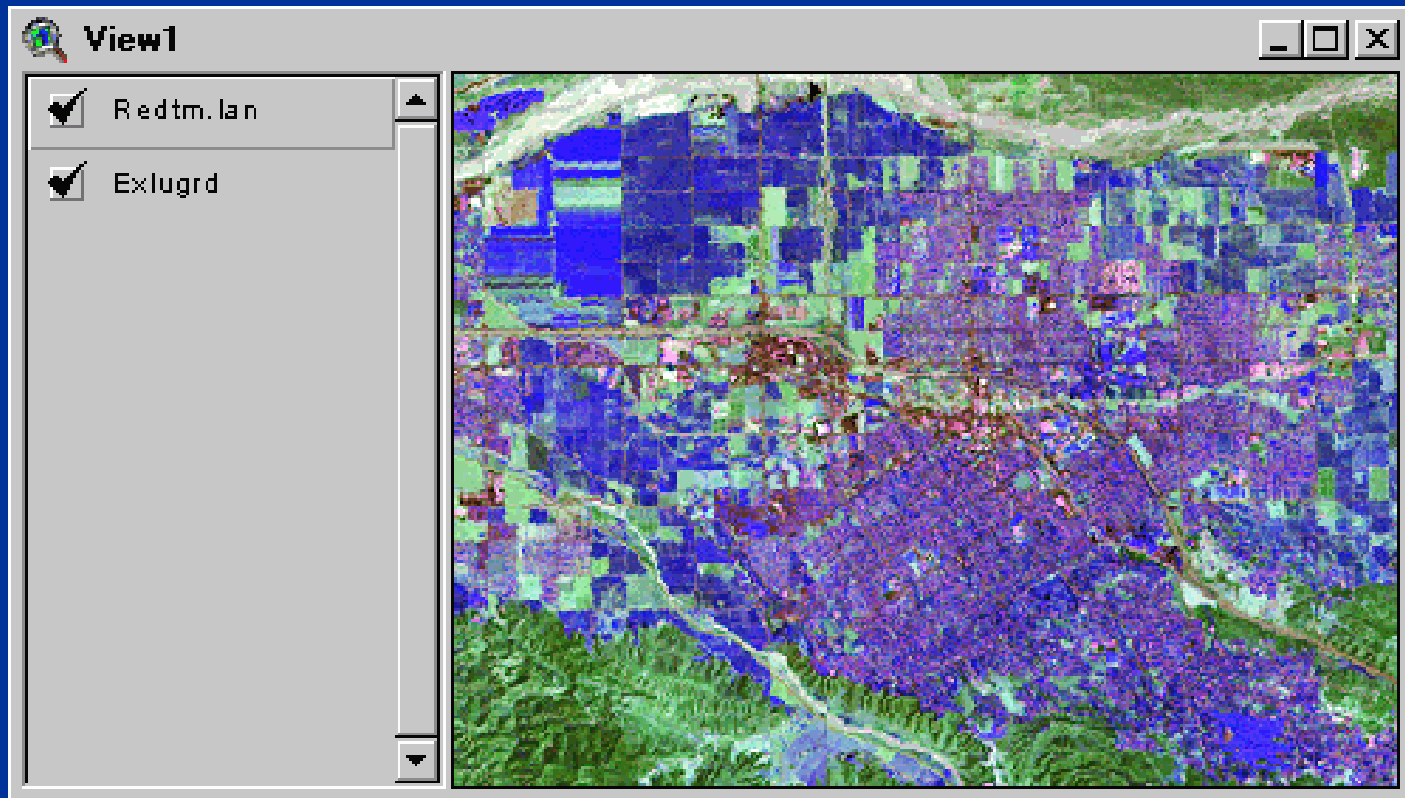

King County GIS Organization

- Many agencies performing GIS work (Assessor, Records and Elections, Parks, Transit, others)
- King County GIS Center - data development, applications, client services

King County GIS Organization

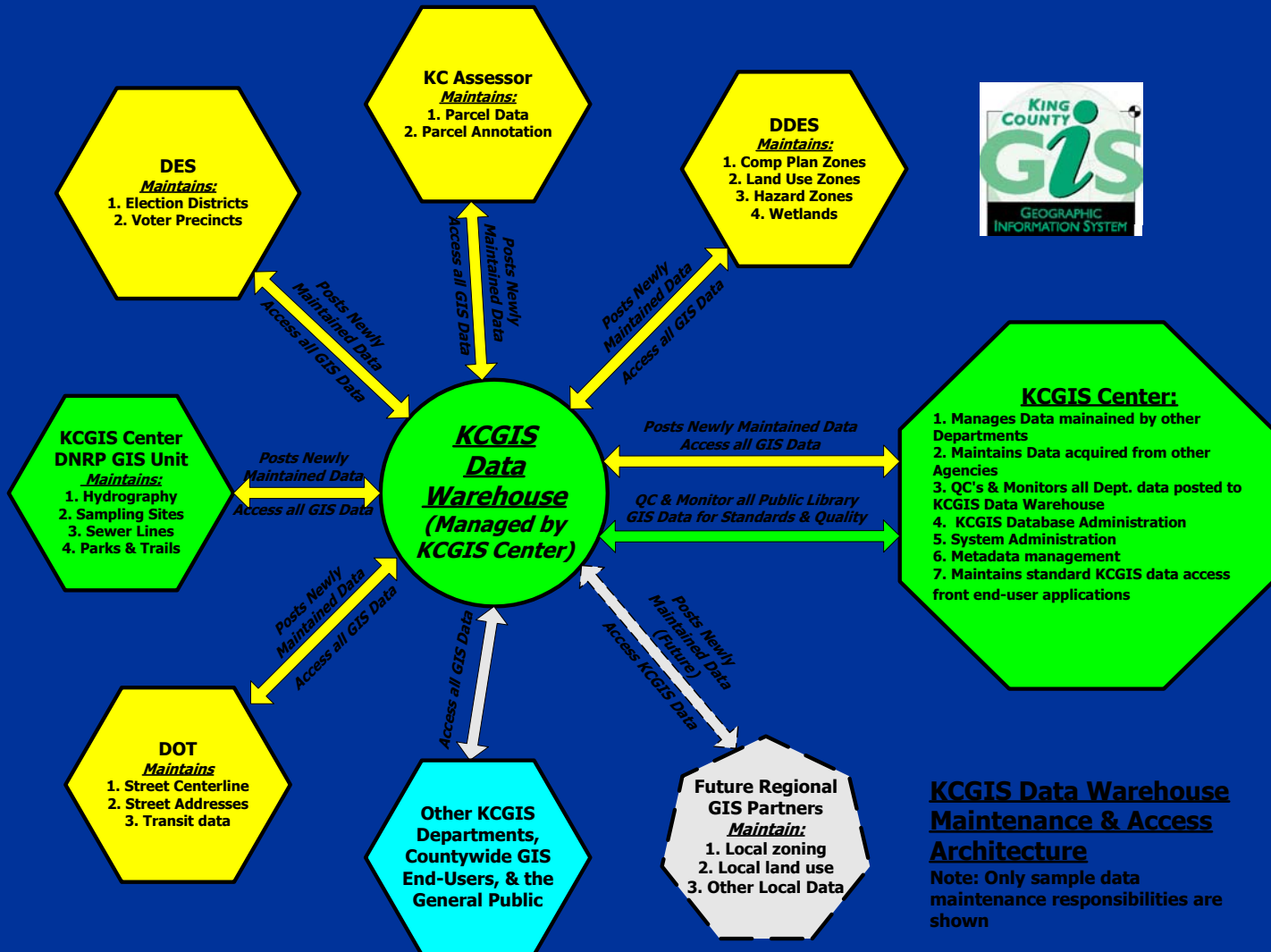

King County GIS Center - Data Development

King County GIS Capital Project:

- **Assessor's Parcel Map Conversion (1995-1999)**
- **Street Addressing Layer Creation (2000)**
- **Data Warehouse Implementation**

Census Data Tiger File Conflation

King County GIS Center-Applications

Map Portal - Microsoft Internet Explorer

King County, Washington Map Portal
Department of Information and Administrative Services, GIS Center

Layers

Visible	Active	Layer Name
<input checked="" type="checkbox"/>	<input type="radio"/>	Streets
<input checked="" type="checkbox"/>	<input type="radio"/>	Urban Growth Area Line
<input checked="" type="checkbox"/>	<input type="radio"/>	Lakes and Large Rivers
<input checked="" type="checkbox"/>	<input type="radio"/>	Muckleshoot Tribe
<input checked="" type="checkbox"/>	<input type="radio"/>	Parcel
<input checked="" type="checkbox"/>	<input type="radio"/>	Incorporated Area
<input checked="" type="checkbox"/>	<input type="radio"/>	Zoning Labels
<input type="checkbox"/>	<input type="radio"/>	Comprehensive Plan Land Use
<input checked="" type="checkbox"/>	<input checked="" type="radio"/>	Zoning
<input checked="" type="checkbox"/>	<input type="radio"/>	Aerial Photos

Refresh Map

Zoning is now the Active Layer

Zoom In Help Metadata **Property Search** — Change Map Set —

Toggle Overview Map Internet

King County GIS Center - Client Services

Proxy GIS Agency for smaller K.C. users
of GIS

i.e.: Sheriff, Human Services

Custom cartography for internal and
external clients

Fee for service arrangement

Sample projects:

- Kirkland Parks Atlas
- King County Regional Trails Brochure
- City of Tukwila GIS Needs Assessment

Benefits of GIS to Urban Forestry

- Establish and apply performance metrics and benchmarks for urban forest management
 - ◆ establish a monitoring system with verifiable indicators of progress toward achieving urban forestry management objectives
 - ◆ Track cost-effectiveness of management practices
 - ◆ Compare cost of in-house versus contracted urban forestry services
 - ◆ Review urban forestry staff functions, roles and responsibilities toward achievement of management efficiencies

(Source: Cascadia Consulting Group: "A City Among the Trees: A Strategic Plan for Seattle's Urban Forest" - K. Drury, R. Victurine, S. Brace, K. Wolf, A. Wagar)

GIS Applications in King County Parks

- Park Site and Facility Information database - GPS points and all parks facilities (buildings to bollards)
- ParkView: ArcView customization allowing quick park map creation
- Significant Tree database - designed, done for 2 parks; not done system-wide

CityGreen

- ArcView Extension for inventorying trees and canopy
- Input: aerial photos and field surveys
- Calculates estimated environmental and economic benefits of trees
- King County Parks is investigating implementation

Wildlife Habitat Value Analysis - 1993

- Combined Sensitive Areas, Satellite Land Cover Analysis, and Parcel size/ownership info. To assign Wildlife Habitat Values
- Identified parcels were flagged for future development regulations
- Proposed development must include a “wildlife network” - a corridor for wildlife to move through the property

Wildlife Habitat Value Analysis - Methodology

- K.C. Sensitive Areas Ordinance Inventoried Wetlands and Streams with their regulatory buffers
- SPOT 1991 Satellite image of W. K.C., classified for land cover by Loren Siebert, UW Remote Sensing Lab; land covers assigned habitat classes

Wildlife Habitat Value Analysis - Methodology (cont.)

- Parcels - rated by parcel size
- Parcels - dissolved on ownership - rated by contiguous ownership size
- All layers rasterized
- Combined using Arc/Info - GRID
- Raster data matrixed and assigned Wildlife Habitat Value
- Parcels averaged over their total area for final Wildlife Habitat Value

Wildlife Network

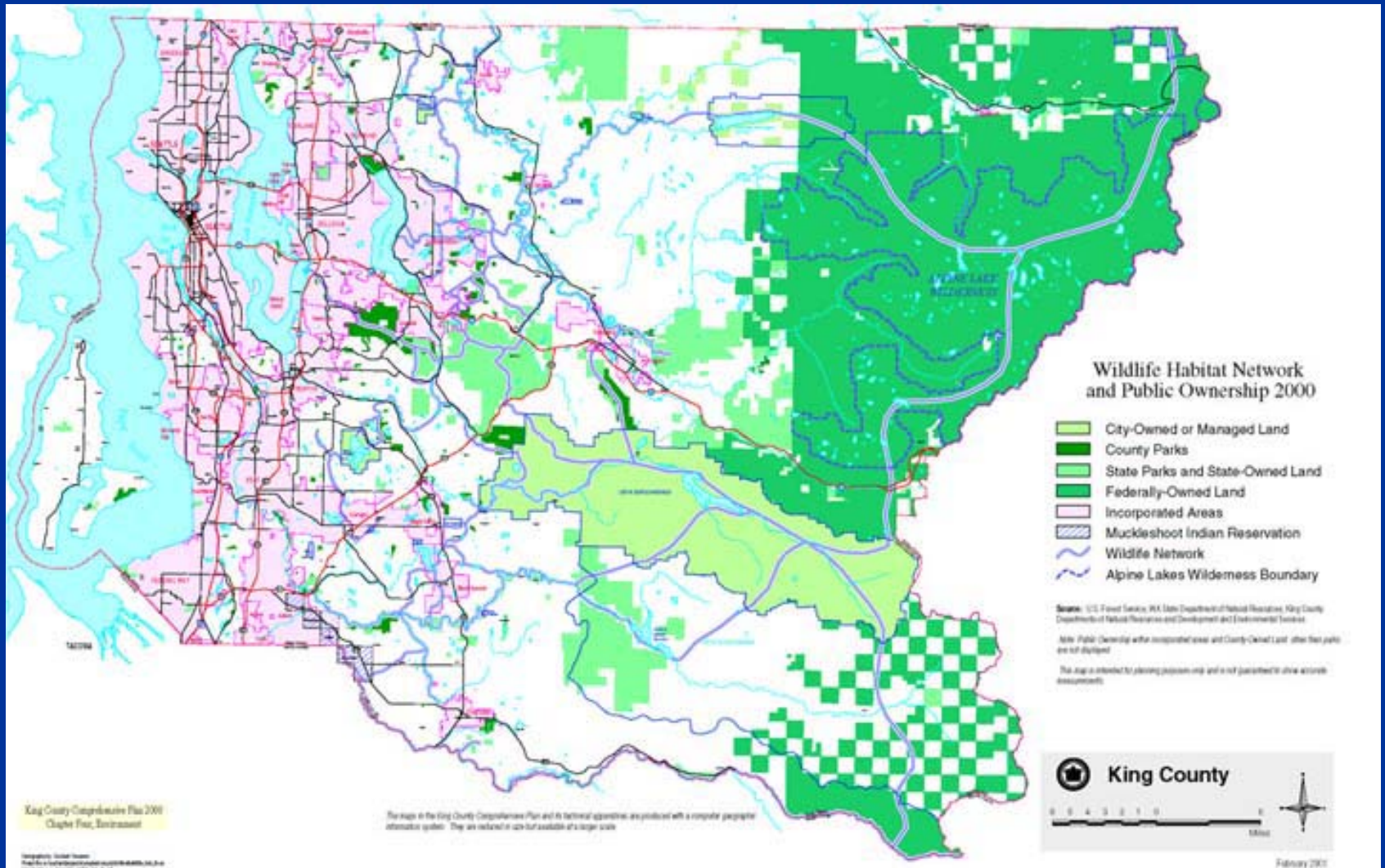

Satellite Image Land Cover Analyses

- 1987 - 1991 Land Cover Change Report
- 1995 Land Cover Classification
- ESA Tri-County Effort

1987 - 1991 Land Cover Change Report

- Performed by Loren Siebert of UW RSAL
- Limited to urban western King Co.
- Identified a 9.46% reduction in forest/shrub and grass/field areas in W. K.C. over a four-year period

1995 Land Cover Classification

- Performed by Chris Pyle, King County Water and Land Resources Division
- Focus on the rural areas of K.C.
- Determined that 68% of rural area of K.C. is forested
- Helped in delineation of Rural Forest Focus Areas

Rural Forest Focus Areas

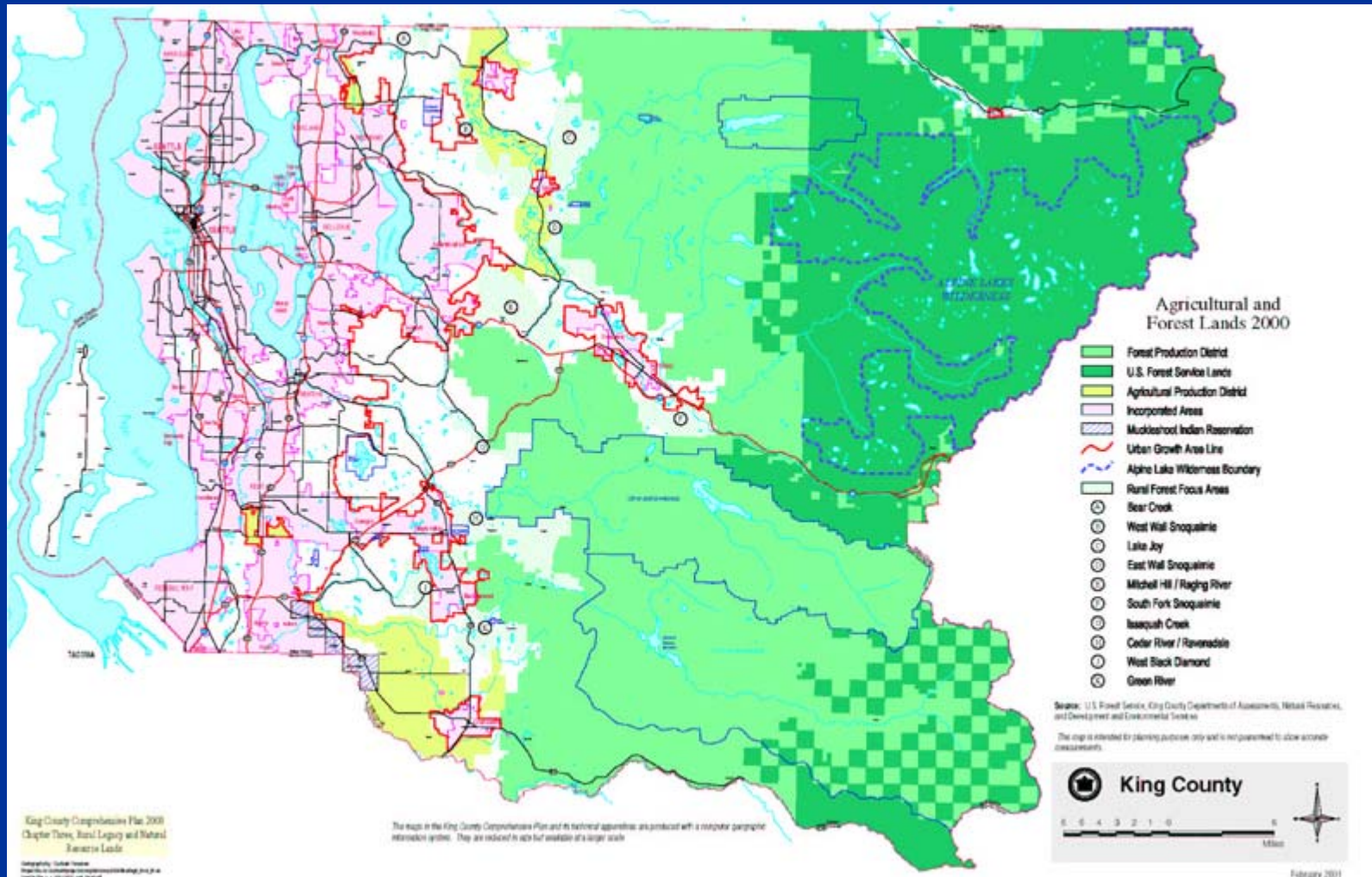

ESA Land Cover Analysis (2000 -)

- Part of the ESA Tri-County Effort
- Satellite Image acquired in 2000
- Marshall and Associates selected to perform Land Cover classification and analysis
- Focus on impervious surfaces, tree canopy, water bodies, and agricultural lands
- Delivery expected throughout 2002

Forest Stewardship Plans

- Part of the timber land taxation program and the Public Benefit Rating System (PBRIS)
- Create easements to preserve current use of land
- Allow property owners to reduce property taxes

Forest Stewardship Plans (cont.)

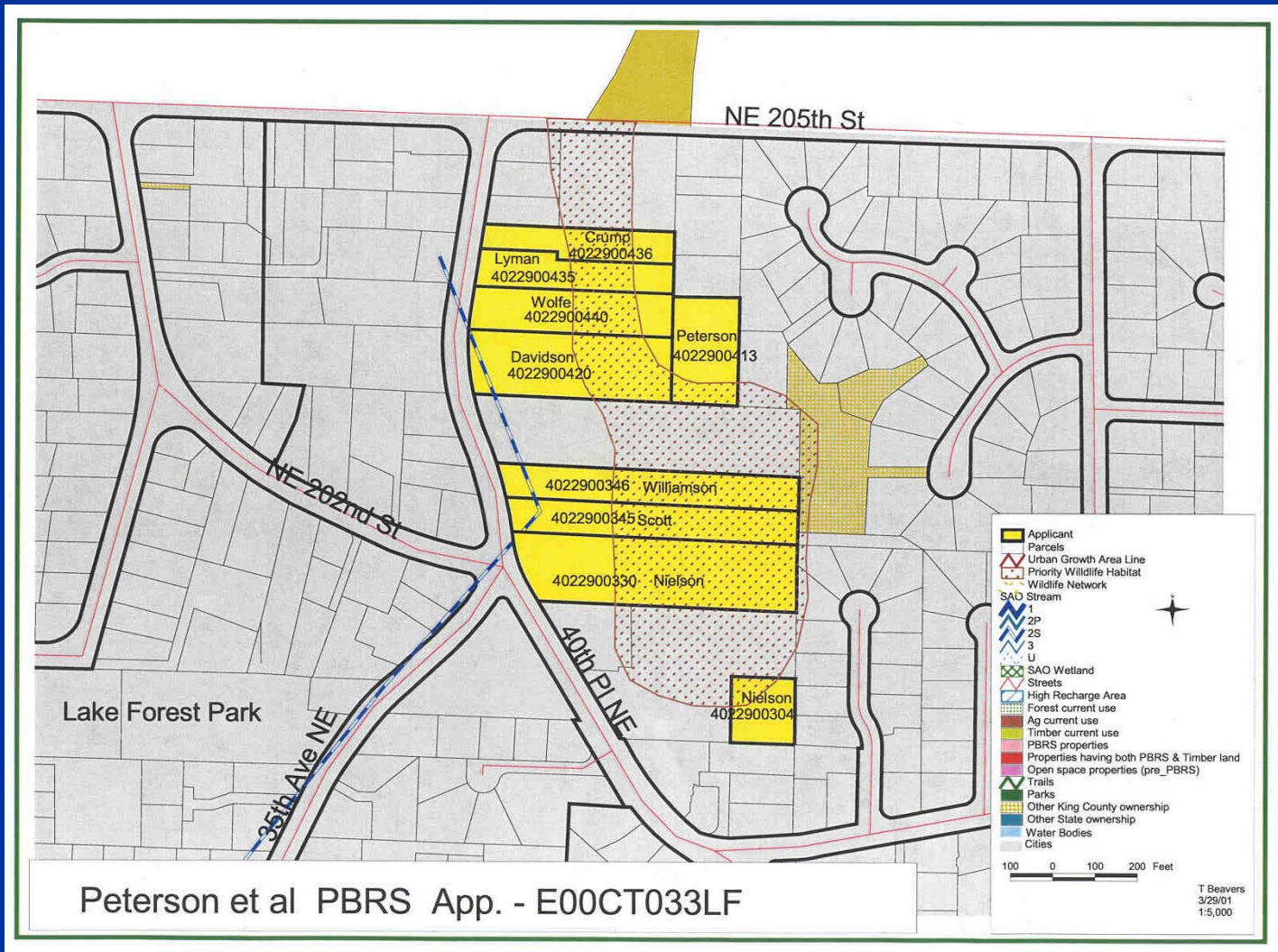

Forest Stewardship Plans (cont.)

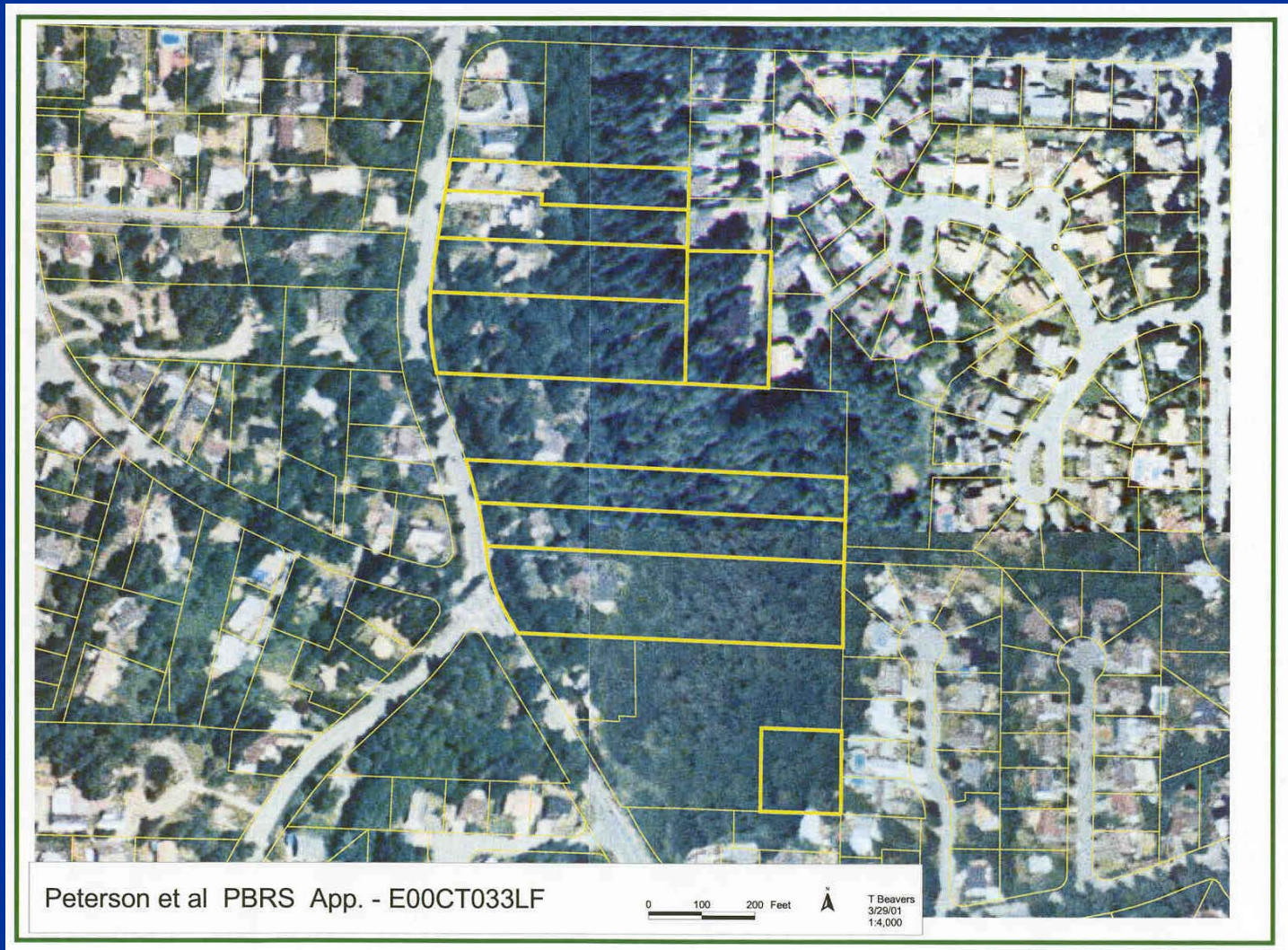

Forest Stewardship Plans (cont.)

- 8 owners of 9 parcels teamed together to get PBRS status
- 10.8 acres total - 6.6 granted PBRS status: for stream buffers, wildlife habitat, scenic resource, open space, and public lands buffers
- Tax savings of \$4,500 annually

Contacts

- King County GIS Center web page:
www.metrokc.gov/gis
- Linda Vane
King County Forestry Program
206.296.8042
linda.vane@metrokc.gov
- Dennis Higgins
Client Services Manager
King County GIS Center
206.263.4523
dennis.higgins@metrokc.gov