

## Eyes on the Forest

April & May 2005 Investigative Report



<http://www.eyesontheforest.or.id/>

Walhi - *Sikalahari* - WWF

July 22, 2005

COC ID	Actor	Logging/ loading site	Forest block name	Starting date of logging	Logging area (Ha)	Truck(s) Wood Capacity (m3)	Departure time/date/ license plate # of the truck(s)	Stopping sites /time/date /truck(s)	Final destination/ time/date/ truck(s)	Buyer	Likely violated laws
<b>B1004</b>	Group "H. Bm"  (7 people operating in the field)	<p><b>Logging site :</b> 01 39 21 N 101 13 32 E</p> <p><b>Logging site :</b> 01 39 44 N 101 13 33 E</p> <p><b>Logging site :</b> 01 38 49 N 101 13 32 E</p> <p><b>Loading site :</b> 1 33 15 N 101 9 40 E</p>	Senepis	-	-	28 per truck. (Total of 84 m3 wood was supplied by the three trucks)	<p><b>Time/date :</b> 10:30:00 PM 5/27/2005</p> <p><b>License plate #</b> BM 8794 AL BM 8866 TD BM 8745</p>	<p><b>Stopping Site :</b> 01 24 32 N 101 09 46 E</p> <p><b>Time/date:</b> 11:15:00 PM 5/27/2005</p> <p><b>Stopping Site :</b> 01 23 33 N 101 08 59 E</p> <p><b>Time/date:</b> 11:30:00 PM 5/27/2005</p> <p><b>License plate #</b> BM 8794 AL BM 8866 TD BM 8745</p>	<p><b>Final destination :</b> 00 41 05 N 101 36 20 E</p> <p><b>Time/date:</b> 5:50:00 AM 5/28/2005</p> <p><b>License plate #</b> BM 8794 AL BM 8866 TD BM 8745</p>	<b>APP (IKPP)</b>	<a href="#">Link to analysis</a>

COC ID	Actor	Logging/ loading site	Forest block name	Starting date of logging	Logging area (Ha)	Truck(s) Wood Capacity (m3)	Departure time/date/ license plate # of the truck(s)	Stopping sites /time/date /truck(s)	Final destination/ time/date/ truck(s)	Buyer	Likely violated laws
<a href="#">B4004</a>	PT Bina Duta Laksana (100 people operating in the field)	<b>Logging site :</b> 00 10 40 S 102 58 43 N  <b>Loading site :</b> 00 09 06 S 102 58 28 E	Kerumutan	-	-	-	-	-	-	-	<a href="#">Link to analysis</a>
<a href="#">B3003</a>	PT.RPM, a Contractor of CV. Alam Lestari (10 people operating in the field)	<b>Logging site :</b> 00 33 23 N 102 18 41 E  <b>Loading site :</b> 00 31 57 N 102 17 16 E	Kuala Kampar	Mar-05	175	100	<b>Time/date :</b> 12:30:00 PM 4/26/2005 <b>License plate #</b> BM 9469 CA	-	<b>Final destination :</b> 00 26 58 N 101 54 08 E  <b>Time/date:</b> 02:00:00 PM 4/26/2005  <b>License plate #</b> BM 9469 CA	<b>APRIL (RAPP)</b>	<a href="#">Link to analysis</a>

### **Senepis Block (B1004, [Map 1](#))**

Group 'Bm' is logging in the natural forest without having any logging permit from the government.

Based on Forestry Law No.41 Tahun 1999, article 50 clause (3) point (e) everyone is prohibited to log or harvest forest products inside forest without having proper permit or license from the authorized government body.

### **Kerumutan Block (B4004, [Map 2](#))**

PT. Bina Duta Laksana posses License of Industrial Timber Plantation (IUPHHK-HT) issued by Head of District of Indragiri Hilir No.17.A/TP/VI/2002, on June 2002, which consist of 30,405 hectare. *Eyes on the Forest* field investigation found that the company logging operation is located inside productive natural forest.

Based on Government Regulation No.34/2002 article 30 clause (3) and Ministry of Forestry Decree No.21/Kpts-II/2001 of 31 January 2001 about Criteria and Standard of Industrial Timber Plantation or IUHPHHK-HT, industrial timber plantation can only be developed in bareland, grassland or shrubland. In addition, Kerumutan forest block also consists of more than [3 meters depth peat swamp](#).

### **Kuala Kampar Block (B3003, [Map 3](#))**

CV. Alam Lestari is logging in the natural forest under the license of Industrial Timber Plantation (IUPHHK-HT) issued by the Head of Pelalawan District on 30 January 2003. The *Eyes on the Forest* investigation confirmed that PT Riau Andalan Pulp and Paper (RAPP), a pulp subsidiary of Asia Pacific Resources International Holdings Limited (APRIL) in Riau, received and stored timber from the logging site of CV Alam Lestari (see CoC B3003)

Based on Government Regulation No.34/2002 article 30 clause (3) and Ministry of Forestry Decree No.21/Kpts-II/2001 of 31 January 2001 about Criteria and Standard of Industrial Timber Plantation or IUHPHHK-HT, industrial timber plantation can only be developed in bareland, grassland or shrubland. In addition, Kuala Kampar forest block also consists of more than [3 meters depth peat swamp](#).

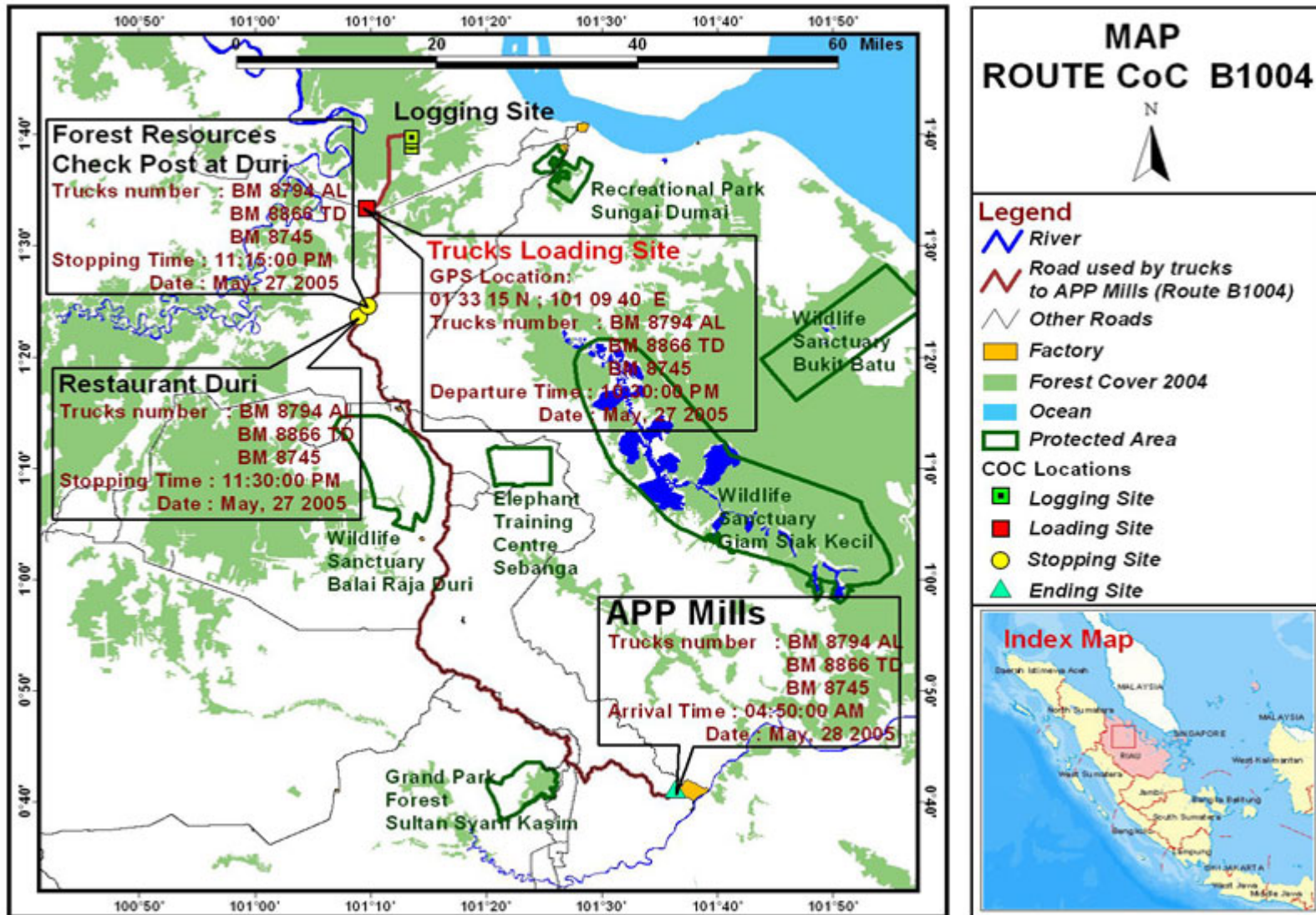

Map 1. Senepis Block Chain of Custody

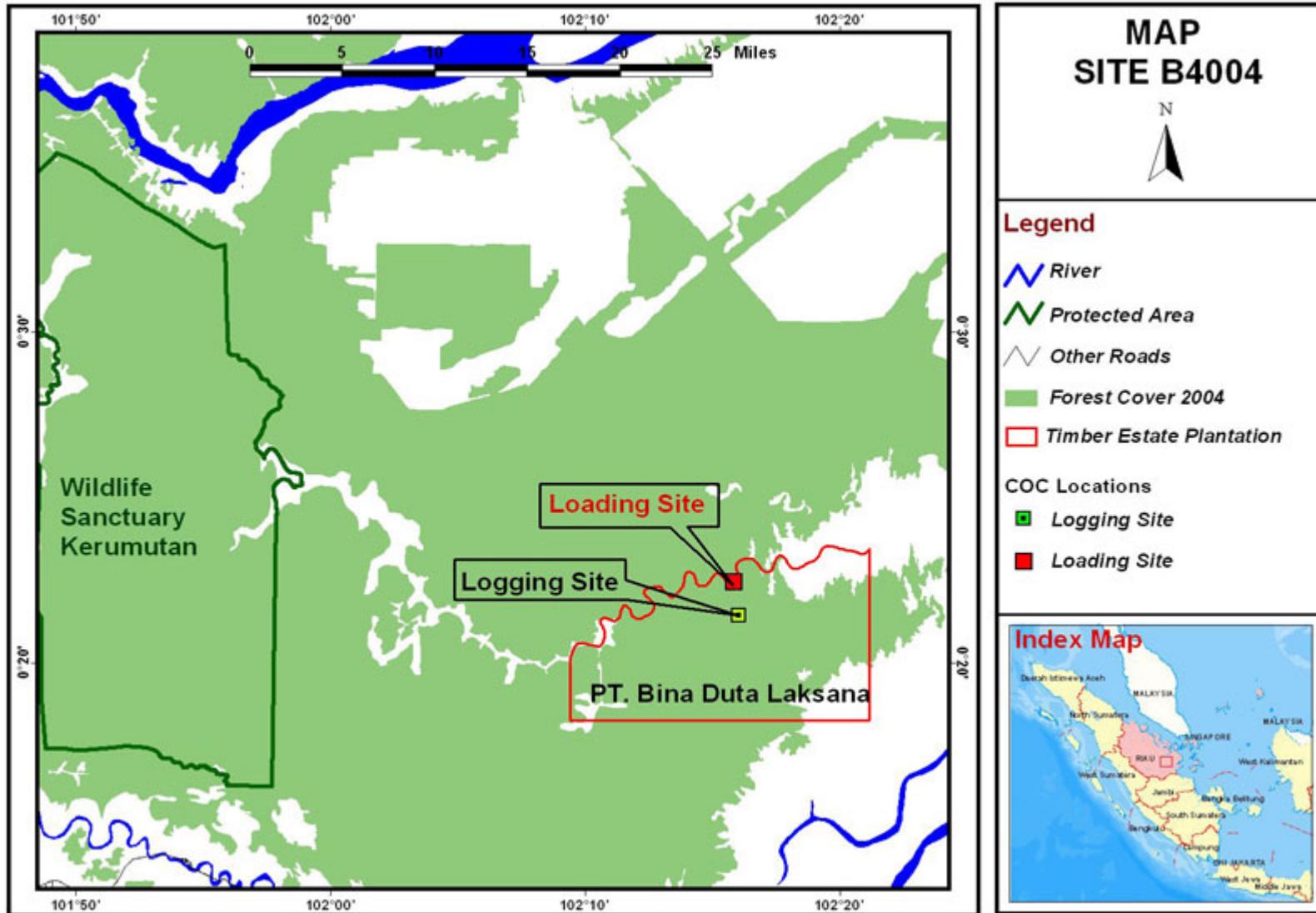

**Map 2. Kerumutan Block Chain of Custody**

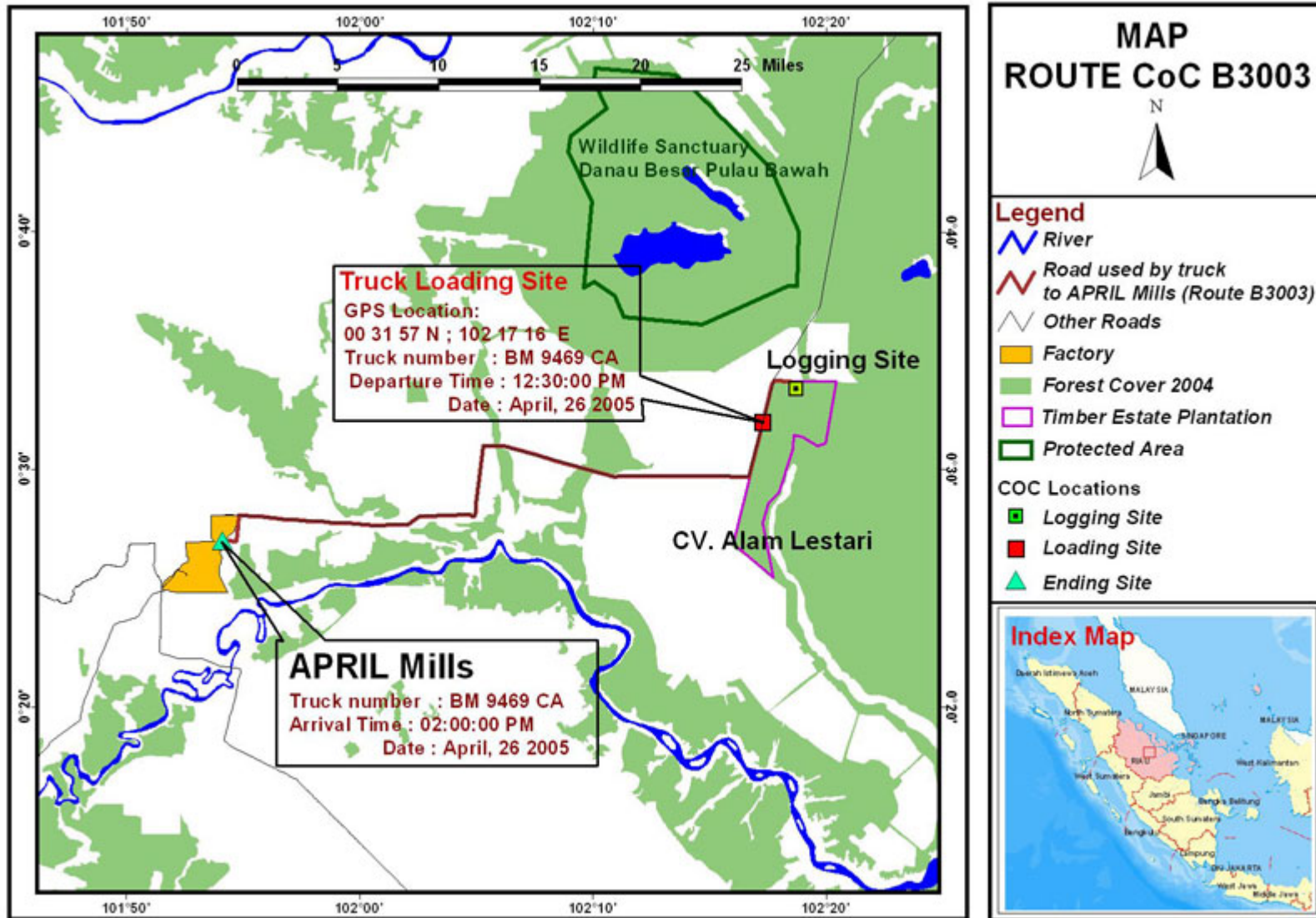

Map 3. Kuala Kampar Block Chain of Custody



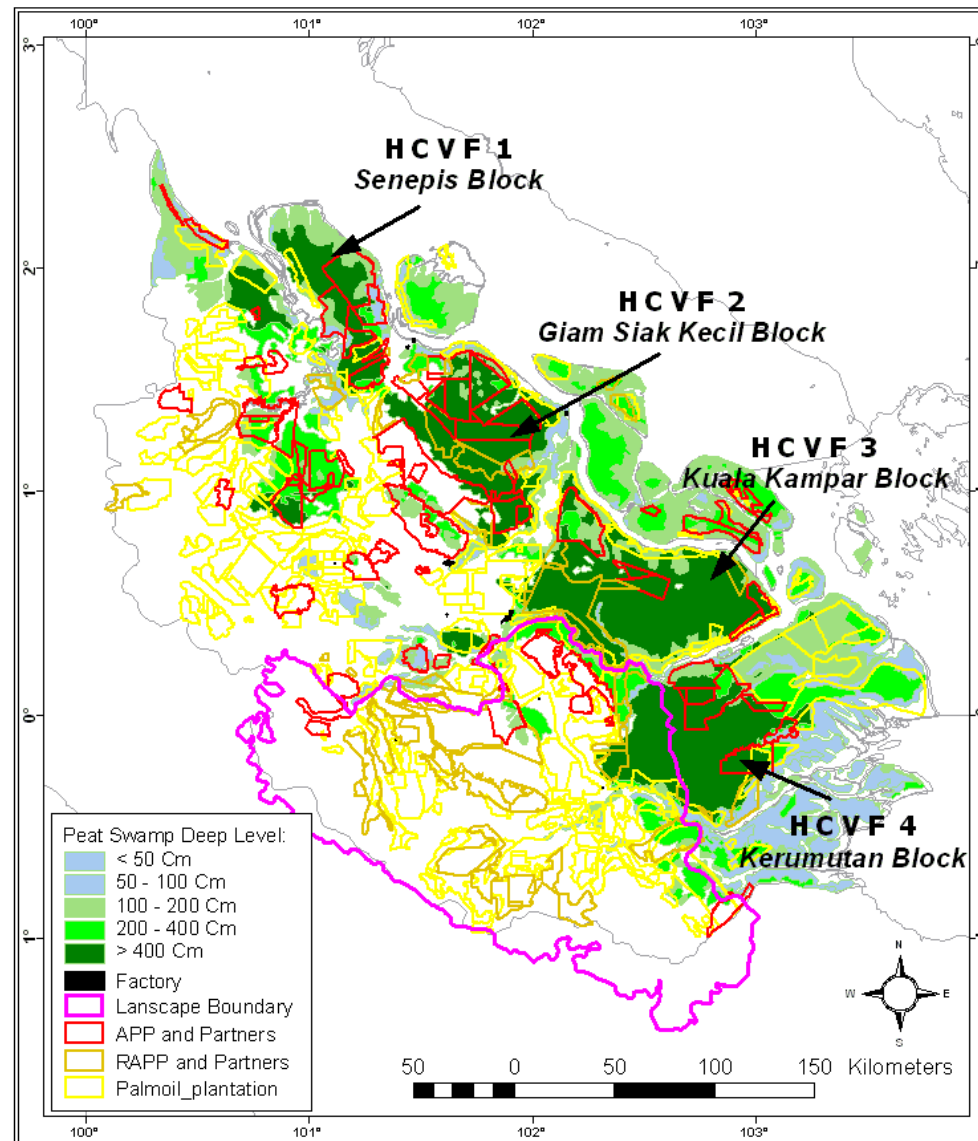

**Map 4. Peat Swamp Deep Level**