

***Tsunami Aftermath: Banda Aceh,  
Indonesia***

**QuickBird Imagery  
28 December, 2004**

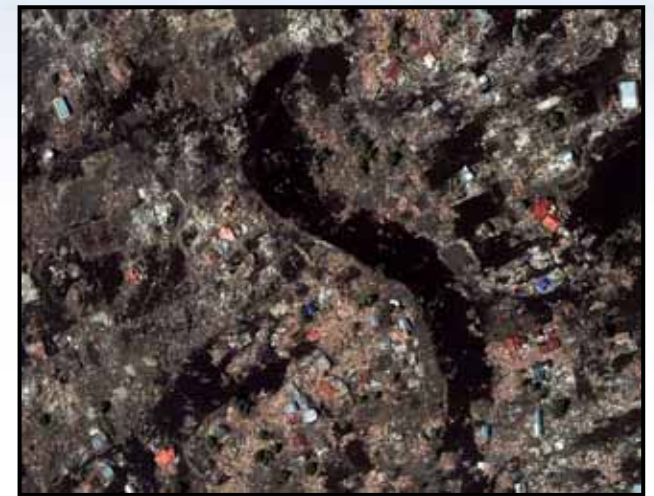

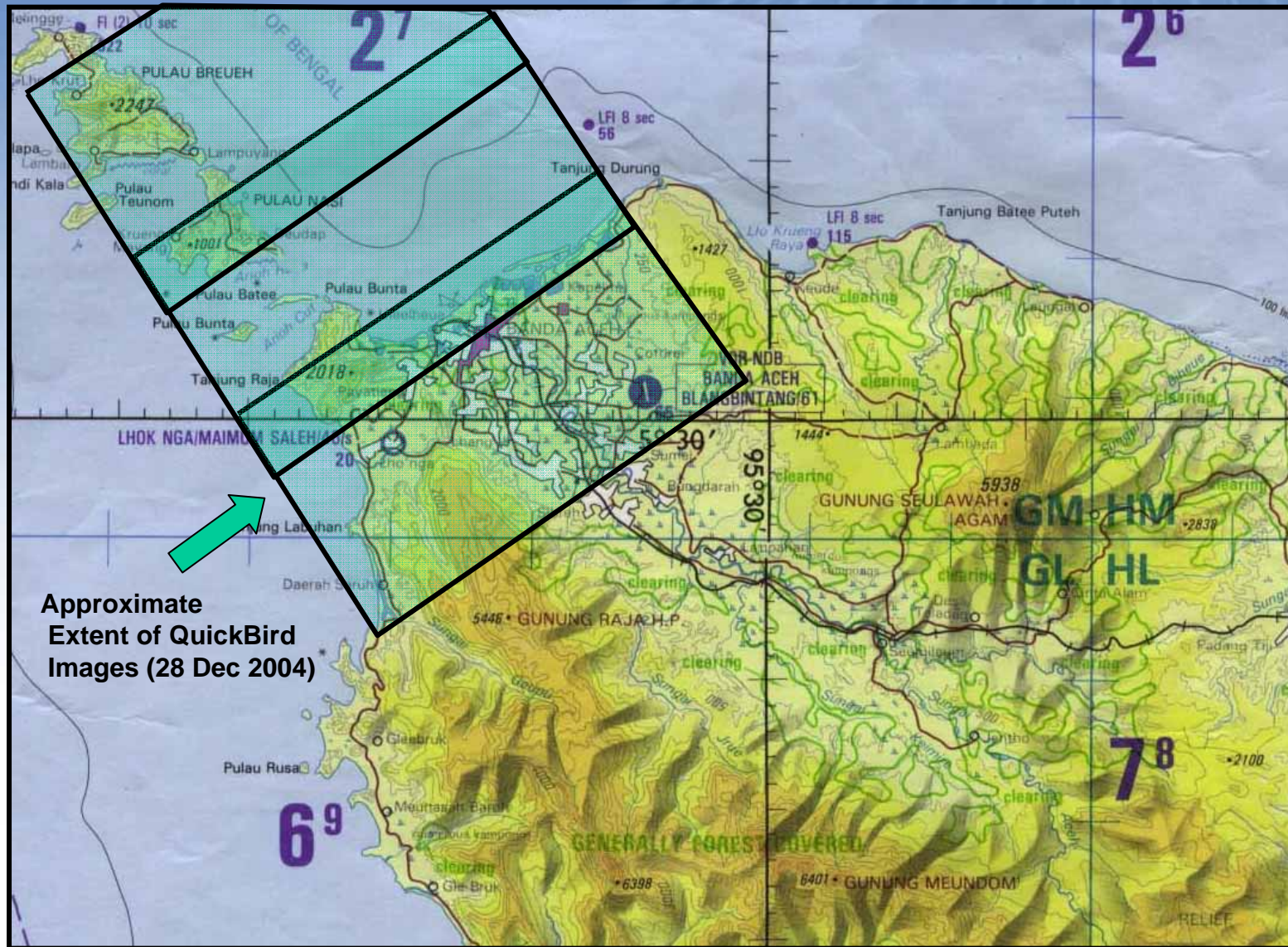



Approximate  
Extent of QuickBird  
Images (28 Dec 2004)



## Banda Aceh, Indonesia

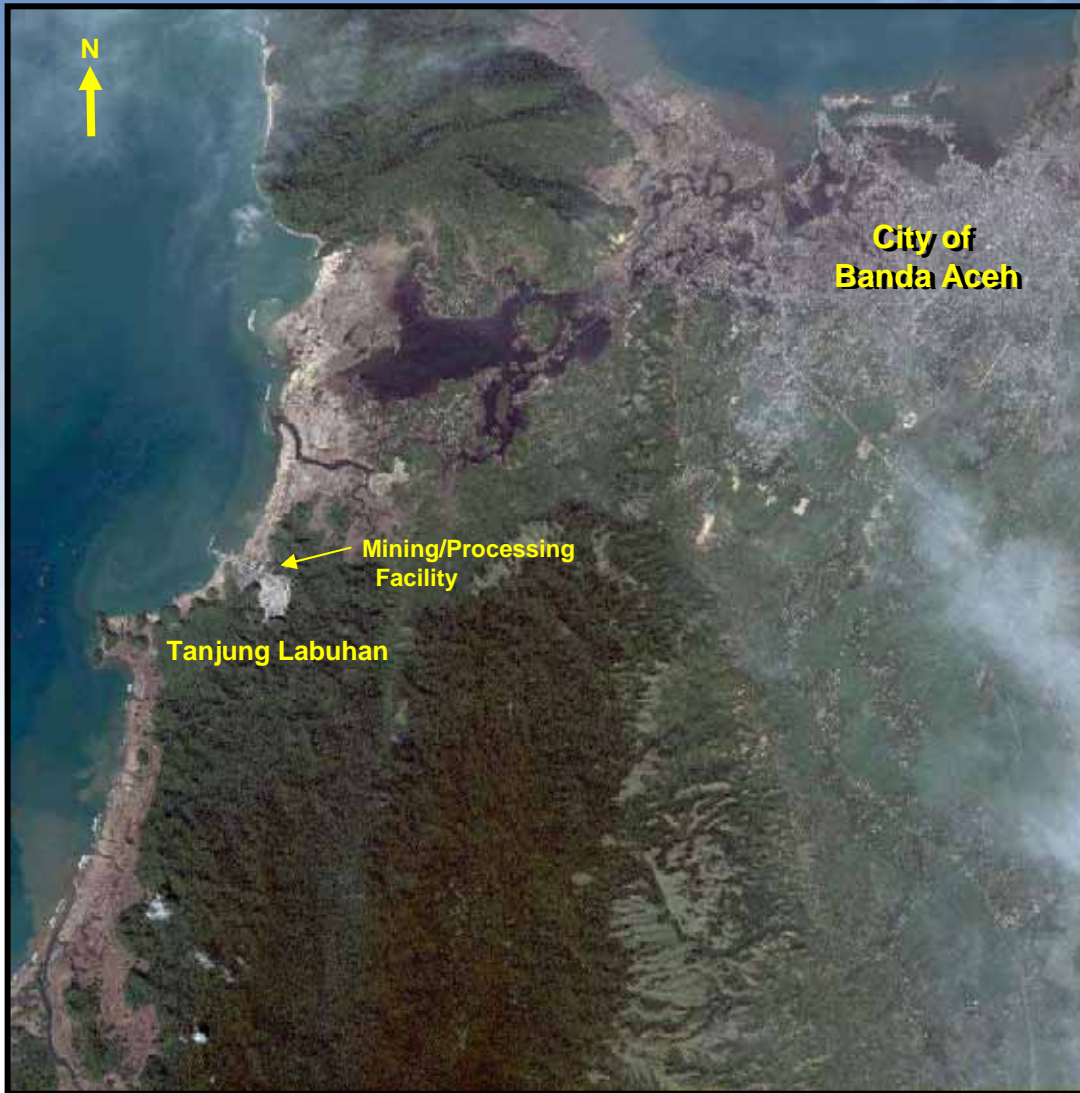

QuickBird Browse Image: 28 December 2004

The city of Banda Aceh, Indonesia suffered catastrophic damage as a result of the tsunami that struck on 26 December 2004.

QuickBird imagery of 28 December 2004 clearly revealed the extent of flooding, and widespread devastation to the city and surrounding areas.

# Banda Aceh, Indonesia



QuickBird Natural Color Image  
28 December 2004



# Banda Aceh: A Destroyed City



Mud and Debris  
on Field

Flooded Land  
and Destroyed Buildings

Grand Mosque

QuickBird Natural Color Image  
28 December 2004



DIGITALGLOBE™

# Banda Aceh: Grand Mosque (Before)



QuickBird Natural Color Image  
23 June 2004



# Banda Aceh: Grand Mosque





## Shoreline Before Tsunami



QuickBird Natural Color Image  
23 June 2004



# Banda Aceh: Destroyed Coastline





DIGITALGLOBE™

## Banda Aceh: Before



QuickBird Natural Color Image  
23 June 2004



DIGITALGLOBE™

# Banda Aceh: After the Tsunami



Flooded Fields/Crops

Completely  
Destroyed Buildings

QuickBird Natural Color Image  
28 December 2004



DIGITALGLOBE™

## Banda Aceh: Before



QuickBird Natural Color Image  
23 June 2004





Massive Piles  
of Debris

Flooded  
Areas

Flooded  
Areas