

Great Barrier Reef Marine Park Zoning Plan 2003 MPZ12 - Mackay

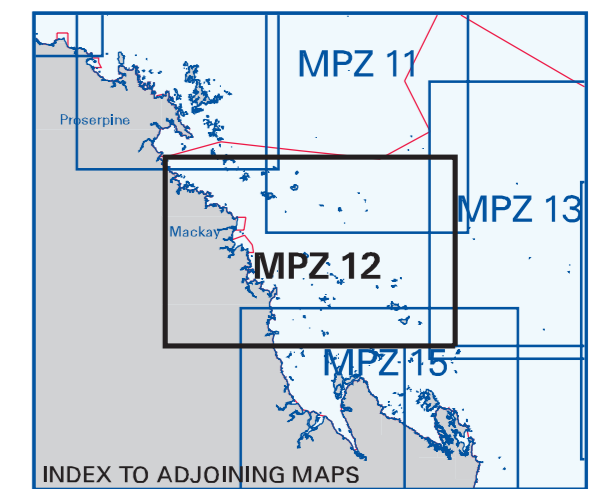
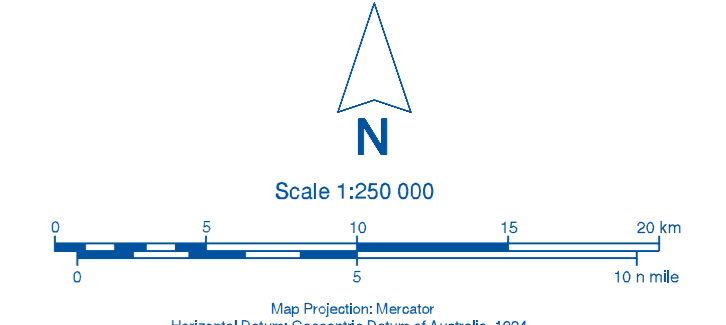

LEGEND

| | |
|---|-----------|
| Reef flat or bommie / rock | + |
| Indicative reef boundary | - - - - - |
| Coastline | — |
| River | — |
| Mangroves | — |
| Backshore | — |
| Population centres (to scale / symbolised) | • |
| Major road / Minor road (sealed, unsealed) | — |
| National Park / Conservation Tenure | — |
| Marine Park boundary | — |
| Great Barrier Reef Marine Park Management Area boundary | — |
| Designated Shipping Area boundary | — |
| Public Appreciation Area boundary | — |
| Species Conservation (Dugong Protection) boundary | — |

THIS MAP IS INDICATIVE ONLY AND IS NOT INTENDED FOR NAUTICAL PURPOSES.

NOTES:

- The purpose of this map is to help interpret the Great Barrier Reef Marine Park Zoning Plan 2003. The zone boundaries shown on this map are indicative only. While care has been taken to illustrate zone boundaries as accurately as possible, users must refer to Schedule 15 of the Great Barrier Reef Marine Park Zoning Plan 2003 for precise boundary descriptions.
- Zone identifiers indicate the zone type, latitude and number of each zoned area. Zones numbered on the map: CP - Conservation Park Zone B - Buffer Zone GR - Scientific Research Zone MNP - Marine National Park Zone P - Preservation Zone
- The Great Barrier Reef Marine Park includes the water column, the seabed beneath and the airspace to 1000 metres below the seabed and the airspace to 615 metres above the surface.
- Reefs, shoals and islands within the Great Barrier Reef Marine Park are numbered east to west within one-degree bands. They are prefixed with the latitude at the top of the band in which they lie. A centre point is used to determine the appropriate one-degree band.
- Islands, or parts of islands, that form part of Queensland and are not owned by the Commonwealth, are the part of the Great Barrier Reef Marine Park.
- The information displayed is held in the Great Barrier Reef Marine Park Authority Geospatial Data Library. This includes data provided by Geoscience Australia National Mapping Division (including the GEO DATA product) and the Australian Hydrographic Office. Land tenure was derived from data supplied by the Queensland Department of Natural Resources, Mines and Energy.
- While every effort has been made to show all features necessary to make this map a useful general reference map users are invited to advise the Great Barrier Reef Marine Park Authority of any errors, omissions or other suggestions that would enhance this product. Please email feedback to: zoningmap@gbrmpa.gov.au

ACTIVITIES GUIDE

(see relevant Zoning Plans and Regulations for details)

| Activity | CP | B | GR | MNP | P |
|---|--------|--------|--------|--------|--------|
| Angling | Permit | Permit | Permit | X | X |
| Bait netting | Permit | Permit | Permit | X | X |
| Boating, diving, photography | ✓ | ✓ | ✓ | ✓ | ✓ |
| Crabbing (trapping) | ✓ | ✓ | ✓ | X | X |
| Harvest fishing for aquarium fish, coral and beachcombing | Permit | Permit | Permit | X | X |
| Harvest fishing for sea cucumber, tridacna, tropical rock lobster | ✓ | ✓ | ✓ | X | X |
| Limited spearfishing (snorkel only) | ✓ | ✓ | ✓ | X | X |
| Line fishing | ✓ | ✓ | ✓ | X | X |
| Netting (other than bait netting) | Permit | Permit | Permit | X | X |
| Research (other than limited impact research) | Permit | Permit | Permit | Permit | Permit |
| Shipping (other than in a designated shipping area) | Permit | Permit | Permit | Permit | Permit |
| Tourism program | Permit | Permit | Permit | Permit | Permit |
| Traditional use of marine resources | ✓ | ✓ | ✓ | ✓ | ✓ |
| Trawling | ✓ | ✓ | ✓ | X | X |
| Travelling | ✓ | ✓ | ✓ | ✓ | ✓ |

PLEASE NOTE: This guide provides an introduction to Zoning in the Great Barrier Reef Marine Park. The names in brackets under the Great Barrier Reef Marine Park Zones, refer to the equivalent Queensland State Marine Park Zones. Relevant Queensland Marine Park Zoning Plans or the Queensland Environmental Protection Agency should be consulted for confirmation of use or entry requirements.

- Restrictions apply to aquaculture, spearfishing and harvest fishing for aquarium fish, beachcombing and coral in the Conservation Park Zone.
- Except for One Tree Island Reef (SR-23-210) and Australian Institute of Marine Science (SR-19-2008) which are closed to public access and shown as orange, all other Scientific Research Zones are shown as green with a yellow border.
- Limited to 4 catch devices (eg. crab pots, dories and trawled dories) per person.
- By hand or hand-held equipment and generally more than 100 metres from the seabed.
- Maximum of 5 invertebrates per person with a combined total of 8 hooks per person.
- Limited to 1 invertebrate per person and 1 hook per line. Only 1 dory detached from a commercial fishing vessel.
- Apart from traditional use of marine resources involving customary or religious activities, a permit or other approval from the Queensland Government is required.
- Permit is required for all other activities not listed above.
- Permits are required for most other activities not listed above.
- Commonwealth owned islands in the Great Barrier Reef Marine Park are zoned 'Commonwealth Islands'.
- Zones shown as orange are closed to public access.
- All Commonwealth Islands may not be shown.
- Special Management Areas may provide additional restrictions at some locations.
- The Zoning Plan does not affect the operation of s.23 of the Marine (Tourism) Act 1993.

ACCESS TO ALL ZONES IS PERMITTED IN AN EMERGENCY.

WARNING This map must not be used for marine navigation. Comprehensive and updated navigation information should be obtained from published hydrographic charts.

Produced 23 August 2004 by Spatial Data Centre
Great Barrier Reef Marine Park Authority 2004

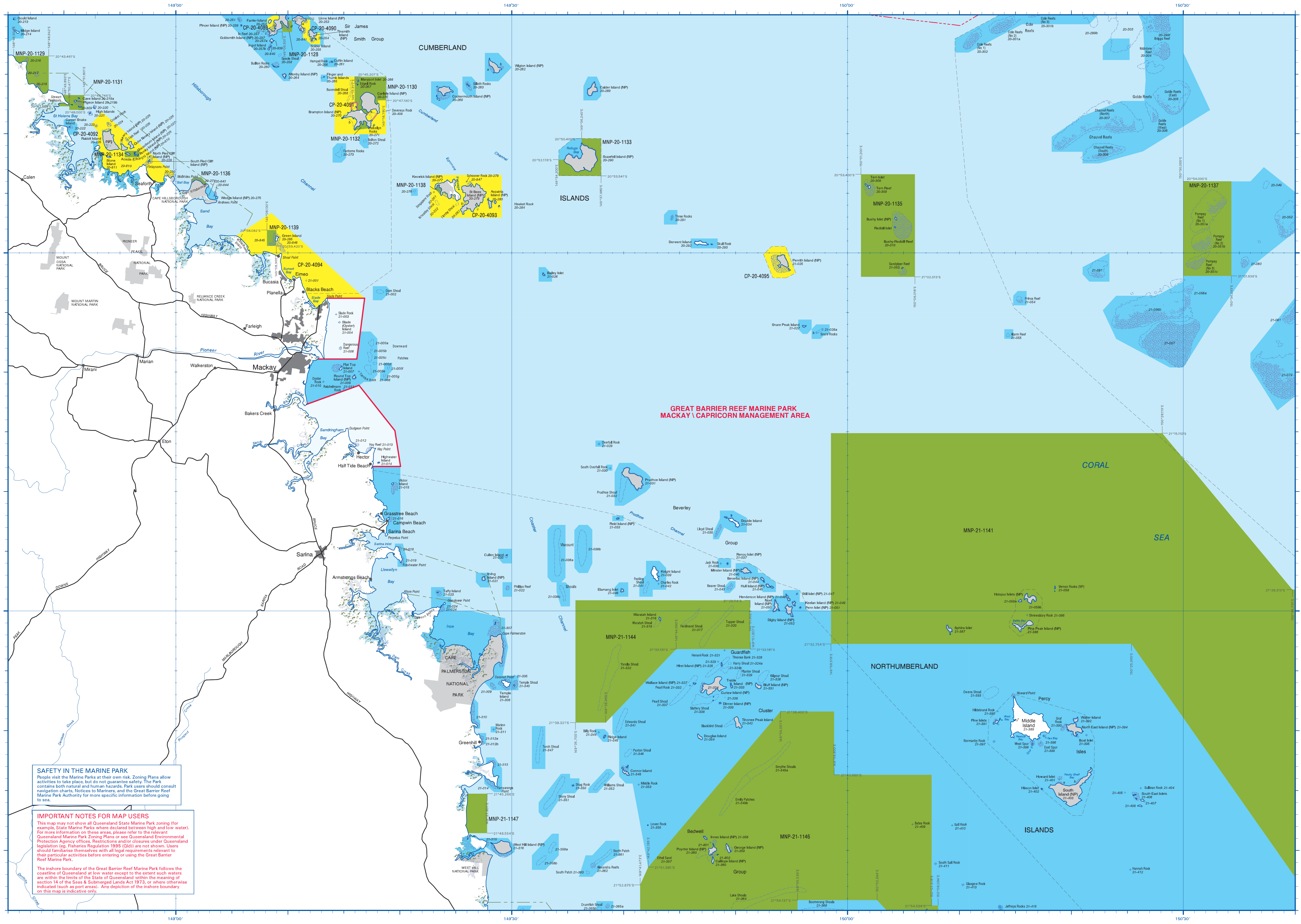

SAFETY IN THE MARINE PARK
People visit the Marine Parks at their own risk. Zoning Plans allow activities to take place, but do not guarantee safety. The Park contains both natural and human hazards. Park users should consult navigation charts, Notices to Mariners, and the Great Barrier Reef Marine Park Authority for more specific information before going to sea.

IMPORTANT NOTES FOR MAP USERS
This map may not show all Queensland State Marine Park zoning (for example, State Marine Parks where declared between high and low water). For more information on these areas, please refer to the relevant Queensland Marine Park Zoning Plans or see Queensland Environmental Protection Agency offices. Restrictions and/or closures under Queensland legislation (eg. Fisheries Regulation 1995 (Qld)) are not shown. Users should familiarise themselves with all legal requirements relevant to their particular activities before entering or using the Great Barrier Reef Marine Park.

The inshore boundary of the Great Barrier Reef Marine Park follows the coastline of Queensland at low water except to the extent such waters are within the limits of the State of Queensland within the meaning of section 14 of the Seas & Submerged Lands Act 1973, or where otherwise indicated (such as port areas). Any depiction of the inshore boundary on this map is indicative only.