Mozart's variations on the march of Salieri

from the movie "Amadeus"

Salieri's march of welcome:

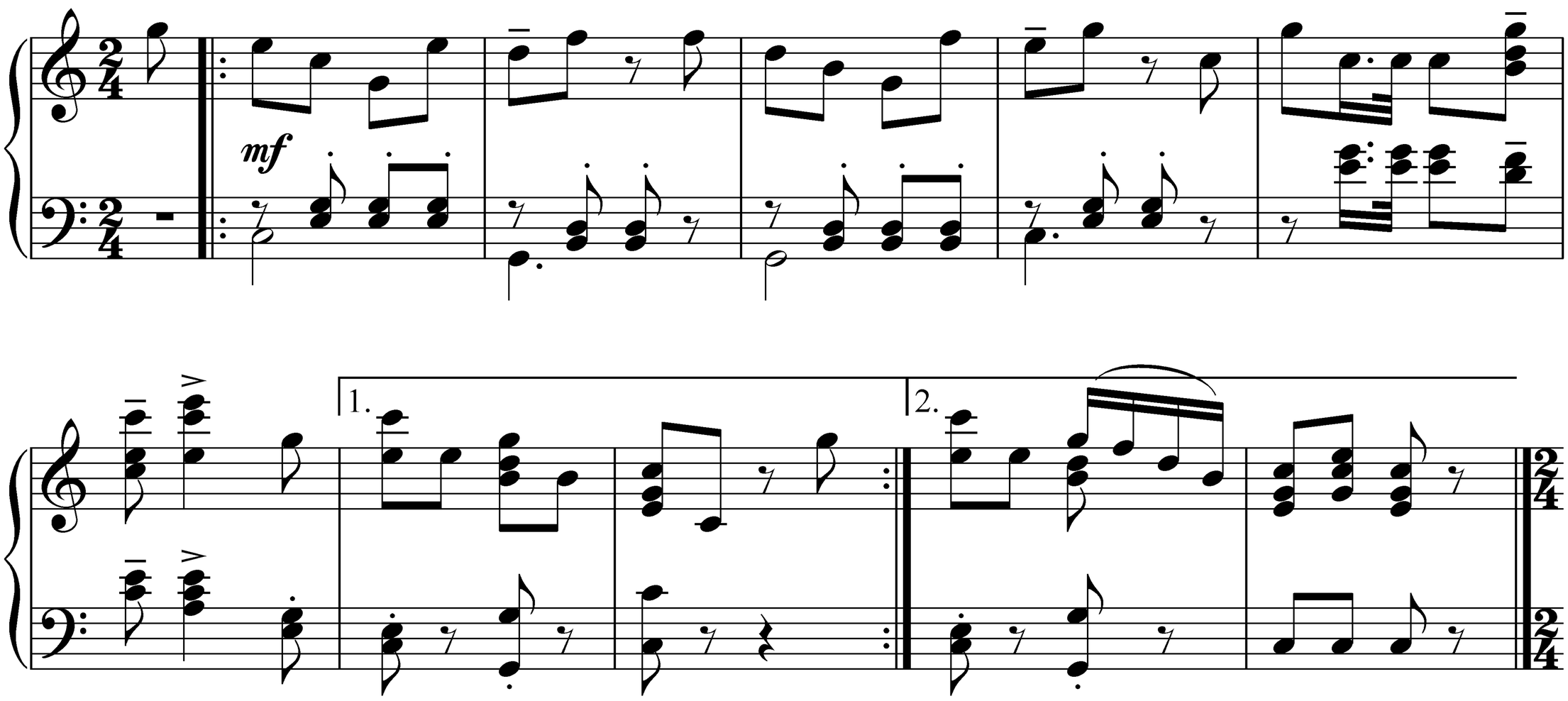

"...keep it, majesty, it's already in my head."

"What? On one hearing only? Show us!"

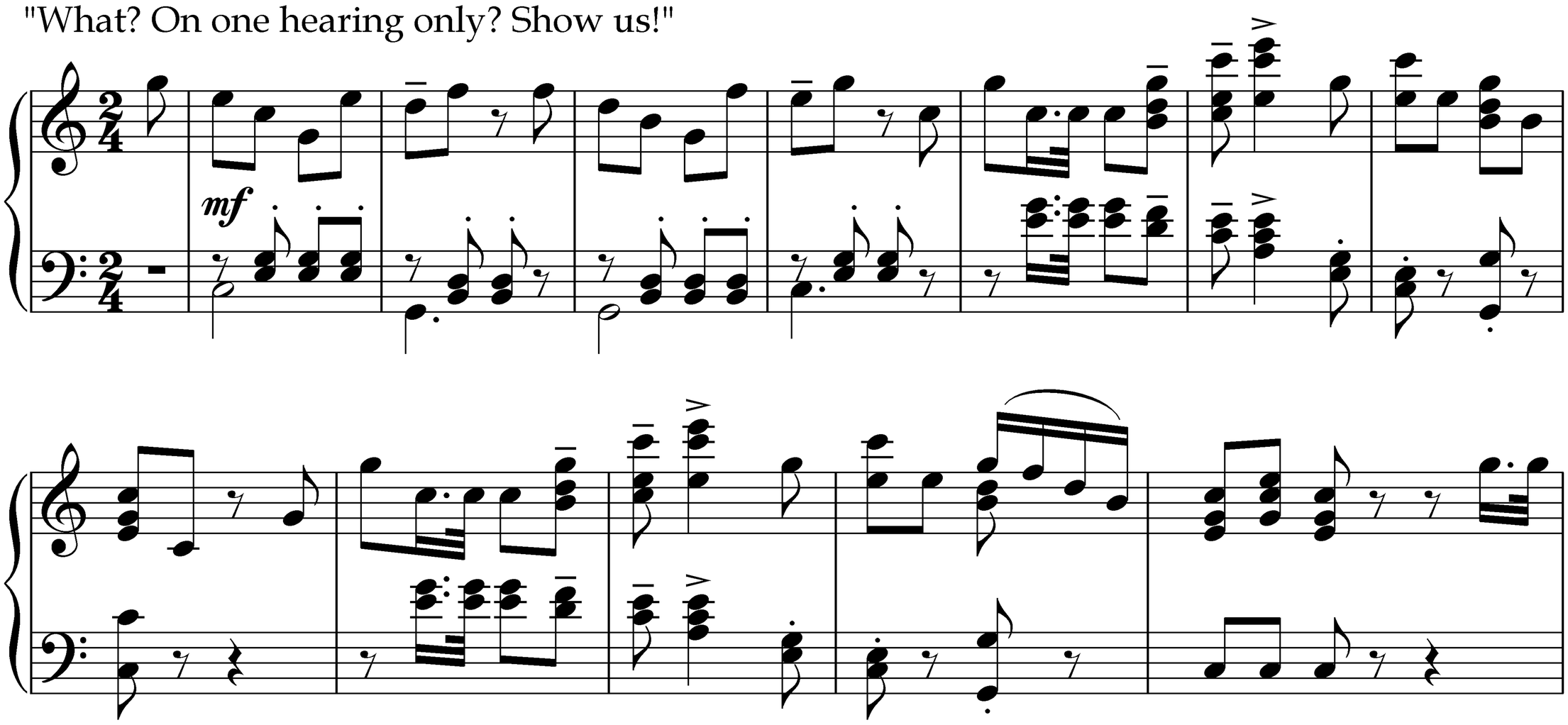

"The rest is just the same, isn't it?"

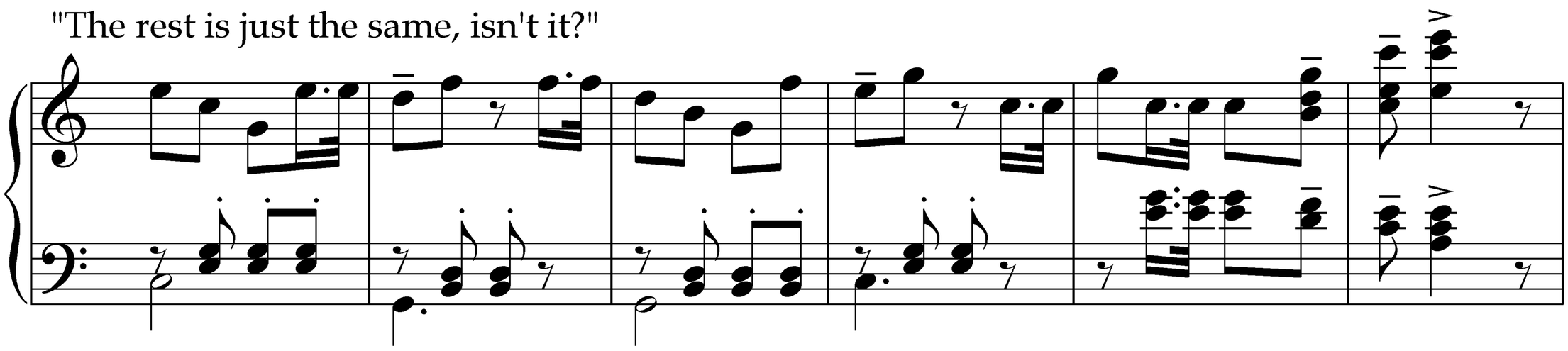

"It doesn't really work, does it?"

"Could you try..."

"...or this, this!"

"Better? What do you think?"
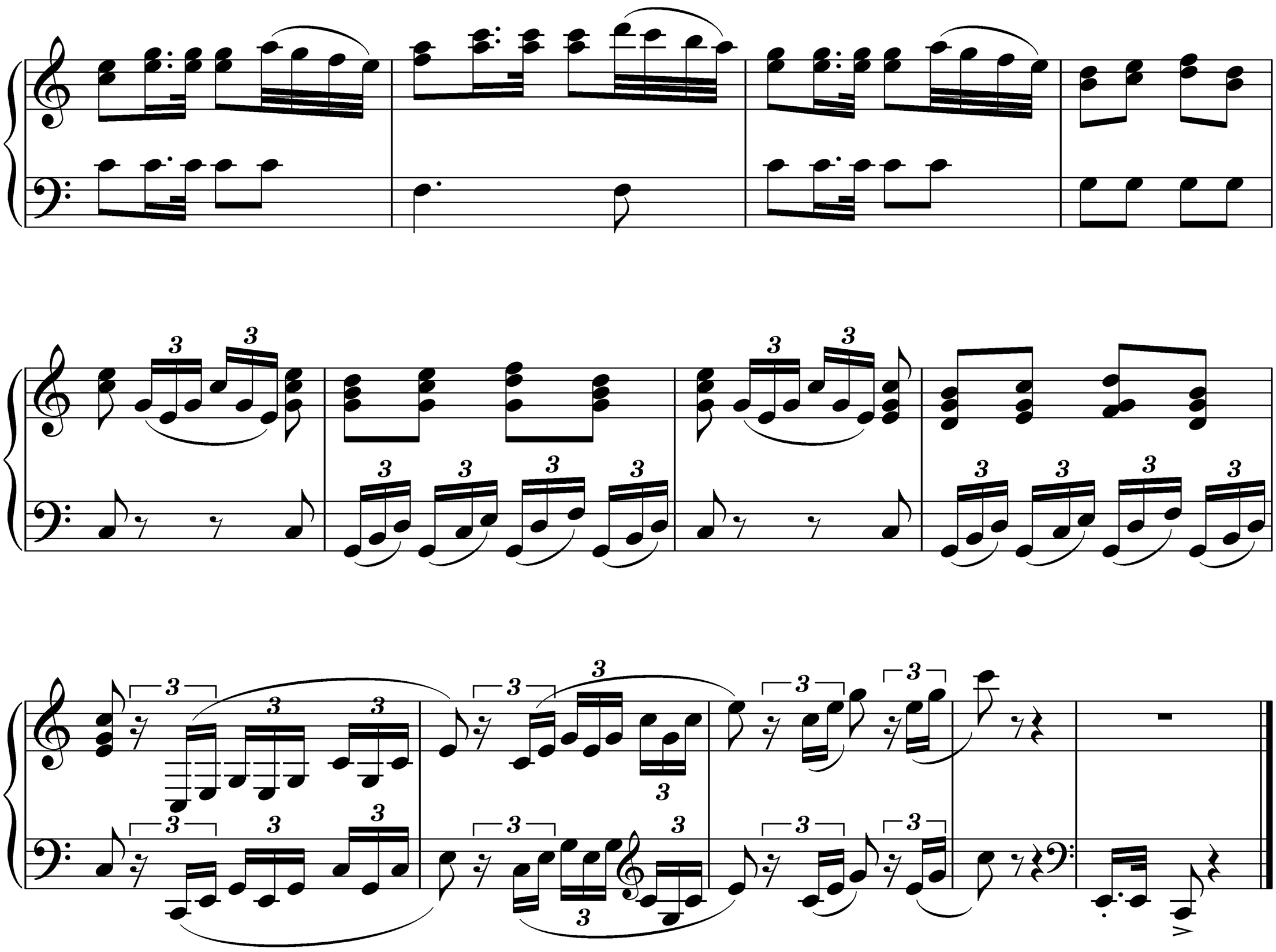
A little slower