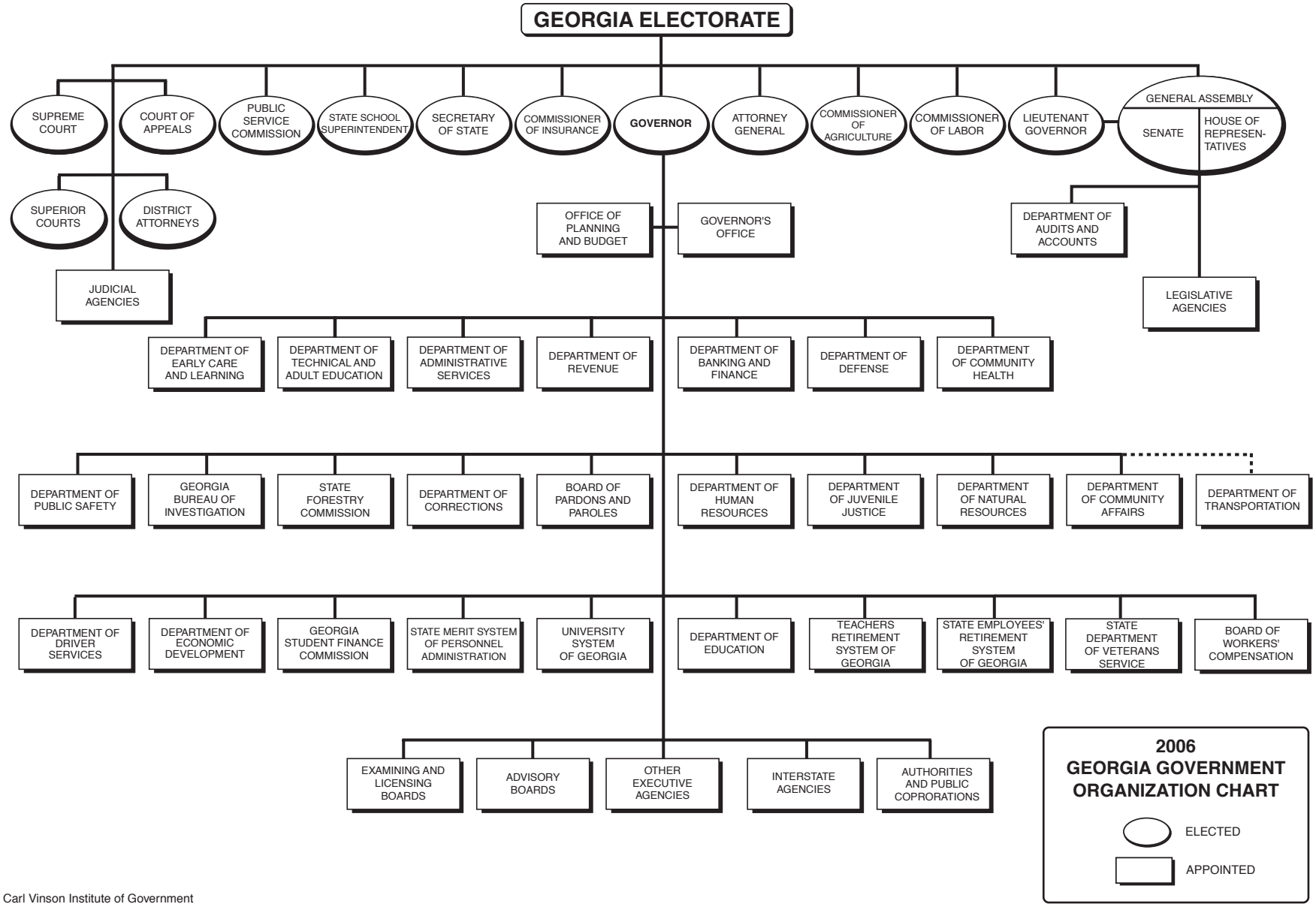

Carl Vinson Institute of Government
University of Georgia