

APPENDIX 3 – Maps

Availability of Allotments in South Sub-Region

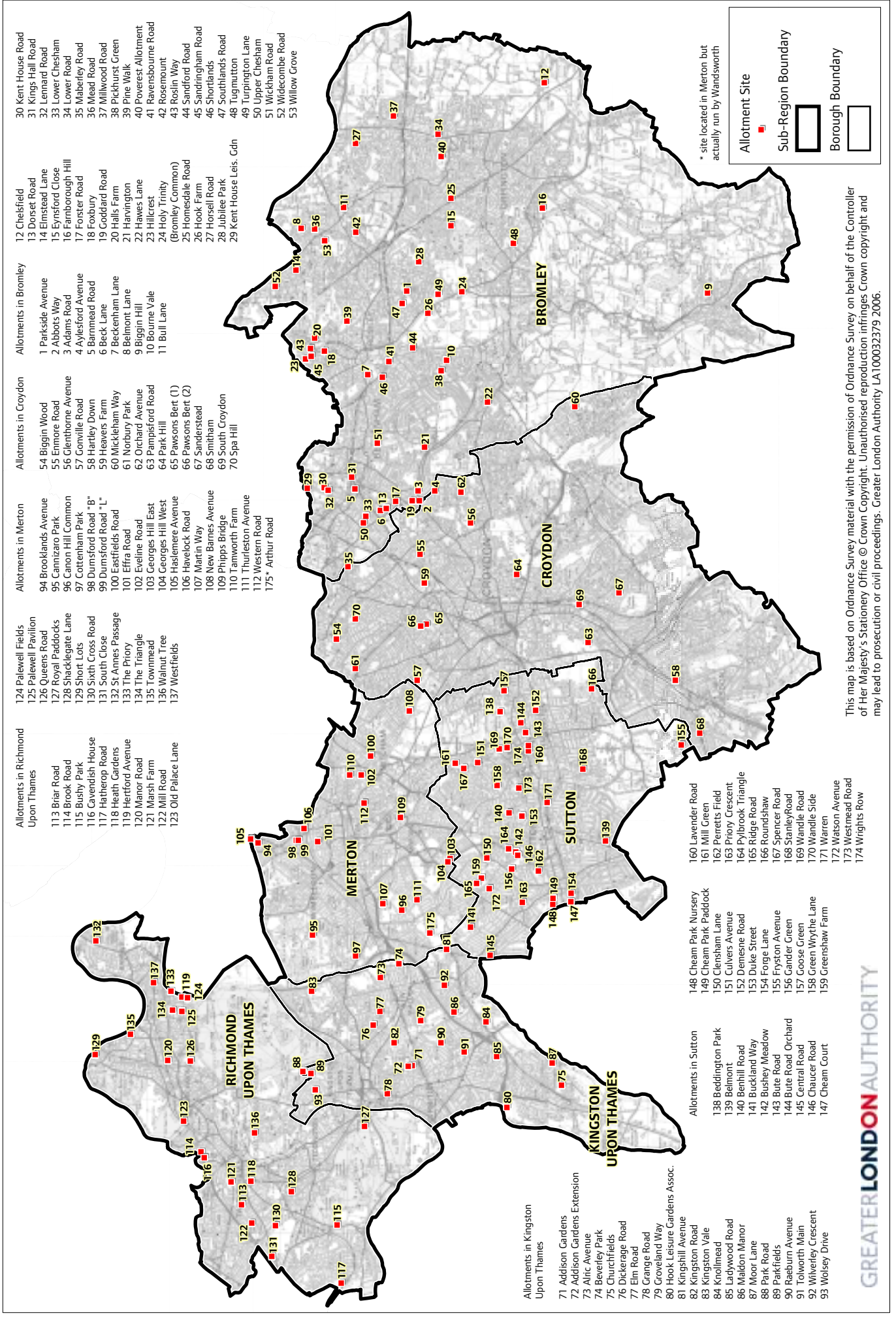

This map is based on Ordnance Survey material with the permission of Ordnance Survey on behalf of the Controller of Her Majesty's Stationery Office © Crown Copyright. Unauthorised reproduction infringes Crown copyright and may lead to prosecution or civil proceedings. Greater London Authority LA100032379 2006.

Availability of Allotment Sites in North Sub-Region



Allotment Site
 Sub-Region Boundary
 Borough Boundary

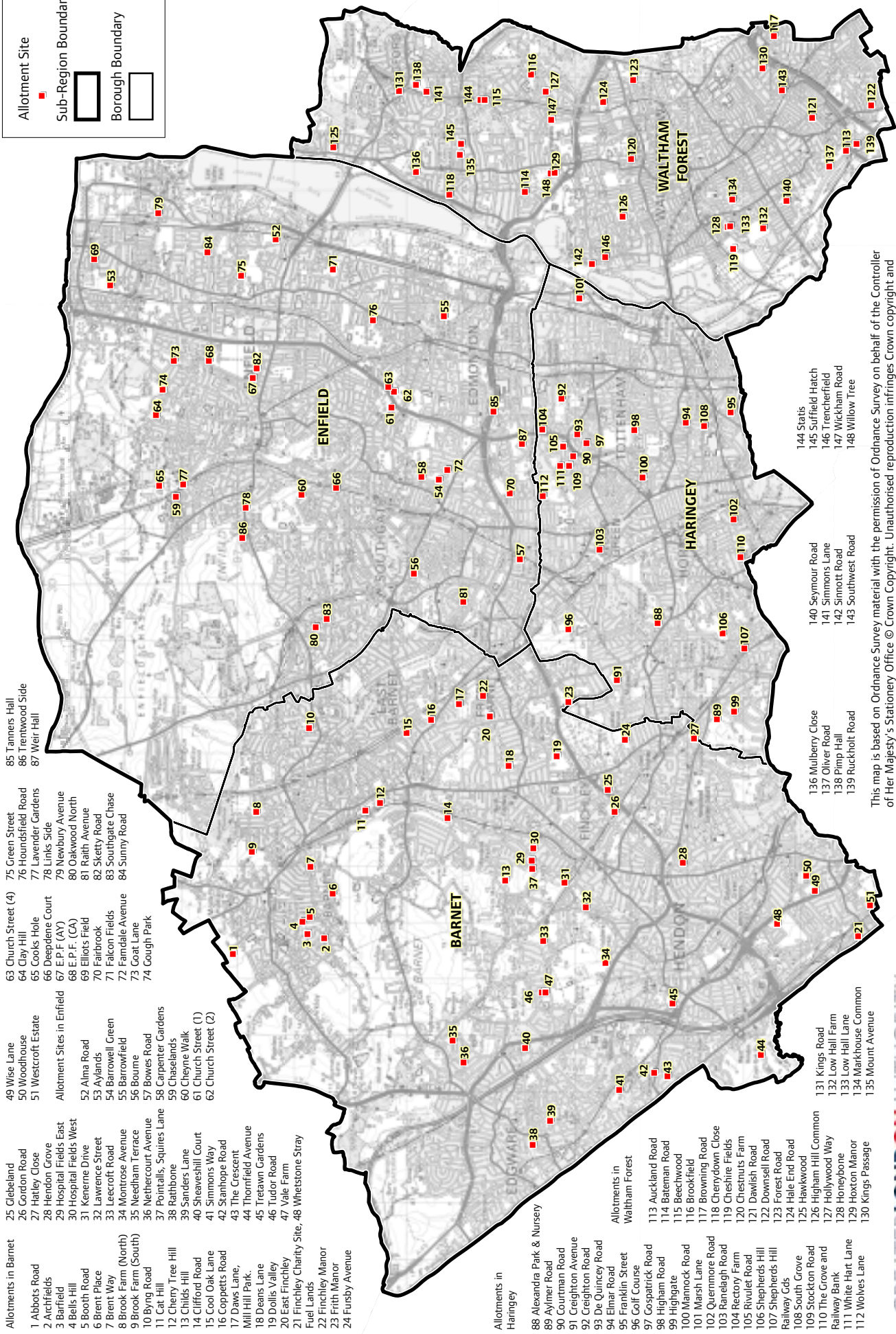

- Allotments in Barnet**
- 1 Abbots Road
 - 2 Achfields
 - 3 Barfield
 - 4 Bells Hill
 - 5 Booth Road
 - 6 Brent Place
 - 7 Brent Way
 - 8 Brook Farm (North)
 - 9 Brook Farm (South)
 - 10 Byng Road
 - 11 Cat Hill
 - 12 Cherry Tree Hill
 - 13 Childs Hill
 - 14 Clifford Road
 - 15 Cool Oak Lane
 - 16 Coppetts Road
 - 17 Daws Lane
 - 18 Dennis Lane
 - 19 Dollis Valley
 - 20 East Finchley
 - 21 Finchley Charity Site, 48 Whetstone Stray Fuel Lands
 - 22 Finchley Manor
 - 23 Frith Manor
 - 24 Fursby Avenue
 - 25 Glebeand
 - 26 Gordon Road
 - 27 Hatley Close
 - 28 Hendon Grove
 - 29 Hospital Fields East
 - 30 Hospital Fields West
 - 31 Kennerie Drive
 - 32 Lawrence Street
 - 33 Leacroft Road
 - 34 Montrose Avenue
 - 35 Needham Terrace
 - 36 Nethercourt Avenue
 - 37 Pointalls, Squires Lane
 - 38 Rathbone
 - 39 Sanders Lane
 - 40 Sheaveshill Court
 - 41 Simmons Way
 - 42 Stanhope Road
 - 43 The Crescent
 - 44 Thornfield Avenue
 - 45 Trelawn Gardens
 - 46 Tudor Road
 - 47 Vale Farm
 - 48 Whetstone Stray
- Allotment Sites in Enfield**
- 49 Wise Lane
 - 50 Woodhouse
 - 51 Westcroft Estate
 - 52 Alma Road
 - 53 Aylands
 - 54 Barrowfield Green
 - 55 Barrowfield
 - 56 Bourne
 - 57 Bowes Road
 - 58 Carpenter Gardens
 - 59 Cheshelands
 - 60 Cheyne Walk
 - 61 Church Street (1)
 - 62 Church Street (2)
- Allotment Sites in Enfield**
- 63 Church Street (4)
 - 64 Clay Hill
 - 65 Cooks Hole
 - 66 Deepdene Court
 - 67 E.P.F. (AY)
 - 68 E.P.F. (CA)
 - 69 Elliotts Field
 - 70 Fairbrook
 - 71 Falcon Fields
 - 72 Farnedale Avenue
 - 73 Goat Lane
 - 74 Cough Park
 - 75 Green Street
 - 76 Houndsfield Road
 - 77 Lavender Gardens
 - 78 Links Side
 - 79 Newbury Avenue
 - 80 Oakwood North
 - 81 Rath Avenue
 - 82 Sketty Road
 - 83 Southgate Chase
 - 84 Sunny Road
- Allotments in Haringey**
- 88 Alexandra Park & Nursery
 - 89 Aylmer Road
 - 90 Courtman Road
 - 91 Crighton Avenue
 - 92 Crighton Road
 - 93 De Quincey Road
 - 94 Elmar Road
 - 95 Franklin Street
 - 96 Golf Course
 - 97 Gospatrick Road
 - 98 Higham Road
 - 99 Highgate
 - 100 Marnock Road
 - 101 Marsh Lane
 - 102 Quermore Road
 - 103 Ranelagh Road
 - 104 Rectory Farm
 - 105 Rivulet Road
 - 106 Shepherds Hill
 - 107 Shepherds Hill Railway Cds
 - 108 South Grove
 - 109 Stockton Road
 - 110 The Grove and Railway Bank
 - 111 White Hart Lane
 - 112 Wolves Lane
- Allotments in Waltham Forest**
- 113 Auckland Road
 - 114 Bateman Road
 - 115 Beechwood
 - 116 Brookfield
 - 117 Browning Road
 - 118 Cherydown Close
 - 119 Cheshire Fields
 - 120 Chestnuts Farm
 - 121 Dawlish Road
 - 122 Downsell Road
 - 123 Forest Road
 - 124 Hale End Road
 - 125 Hawkwood
 - 126 Highnam Hill Common
 - 127 Hollywood Way
 - 128 Honeybone
 - 129 Hoxton Manor
 - 130 Kings Passage

- 140 Seymour Road
- 141 Simmons Lane
- 142 Simmott Road
- 143 Southwest Road
- 144 Statis
- 145 Suffield Hatch
- 146 Trencherfield
- 147 Wickham Road
- 148 Willow Tree

- 136 Mulberry Close
- 137 Oliver Road
- 138 Pimp Hall
- 139 Ruckholt Road
- 140 Kings Road
- 132 Low Hall Farm
- 133 Low Hall Lane
- 134 Markhouse Common
- 135 Mount Avenue

This map is based on Ordnance Survey material with the permission of Ordnance Survey on behalf of the Controller of Her Majesty's Stationery Office © Crown Copyright. Unauthorised reproduction infringes Crown copyright and may lead to prosecution or civil proceedings. Greater London Authority LA100032379 2006.

Availability of Allotment Sites in East Sub-Region

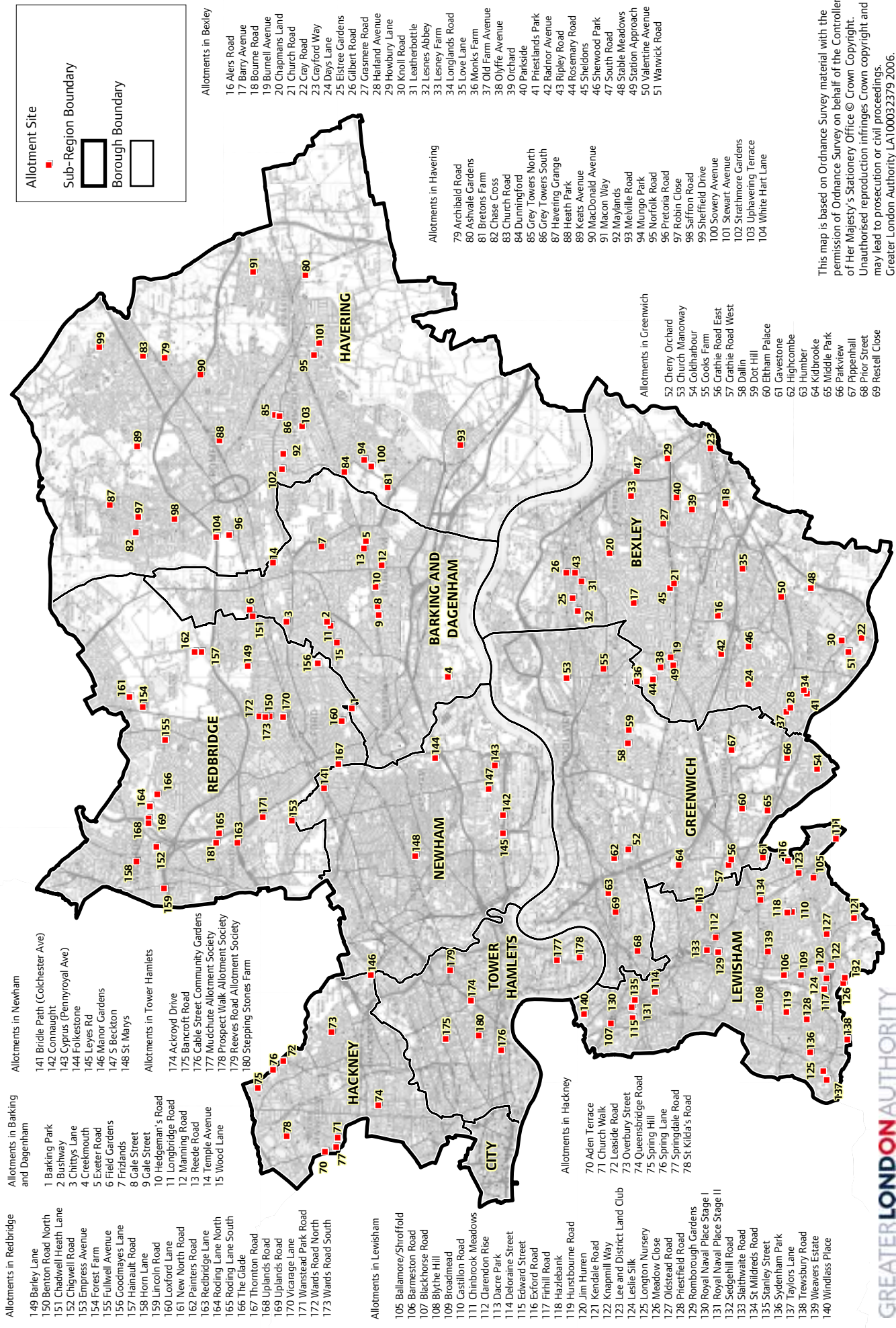

This map is based on Ordnance Survey material with the permission of Ordnance Survey on behalf of the Controller of Her Majesty's Stationery Office © Crown Copyright. Unauthorised reproduction infringes Crown copyright and may lead to prosecution or civil proceedings. Greater London Authority LA100032379 2006.

Availability of Allotment Sites in Central Sub-Region

Allotment Site

Sub-Region Boundary

Borough Boundary

Allotments in Camden

- 1 Adelaide Community Garden and Allotments
- 2 Antrim Grove
- 3 Augustus And Redhill (Crown Estate)
- 4 Branch Hill
- 5 Fitzroy Park
- 6 Kentish Town City Farm
- 7 Regents Park Gardening Club
- 8 South End Green And Mansfield Allotments Association

Allotments in Islington

- 9 Arvon Road
- 10 Evershot Road
- 11 Monsell Road
- 12 Quill Street

Allotments in Lambeth

- 13 Bedford Road
- 14 Grayscroft Road
- 15 Iveley Road
- 16 Knight's Hill
- 17 Lakeview (Lambeth Horticultural Society)
- 18 Lorn Road
- 19 Lyham Road
- 20 Rosendale
- 21 Streatham Vale
- 22 Thornton Gardens
- 23 Vauxhall

Allotments in Southwark

- 24 Alscot Road
- 25 Aylesbury Road
- 26 Bermondsey
- 27 Bonar Road
- 28 Caspian Street
- 29 Dulwich Grove Common
- 30 Dunstons Road
- 31 Fielding Street
- 32 Friern Road
- 33 Grange Lane
- 34 Lamlash Street
- 35 Lordship Lane
- 36 Lynton Road
- 37 Marcia Road
- 38 Nunhead Reservoir
- 39 One Tree Hill
- 40 Reverdy Road
- 41 St James Rd & Lynton Rd East & West
- 42 Underhill Road

Allotments in Wandsworth

- 43 Beatrix Potter
- 44 Dover House Road
- 45 Garratt Park
- 46 Herlwyn Gardens
- 47 King George's Park
- 48 Ravenslea Road
- 49 Sailor Prince
- 50 Stag Lane
- 51 The Pleasance

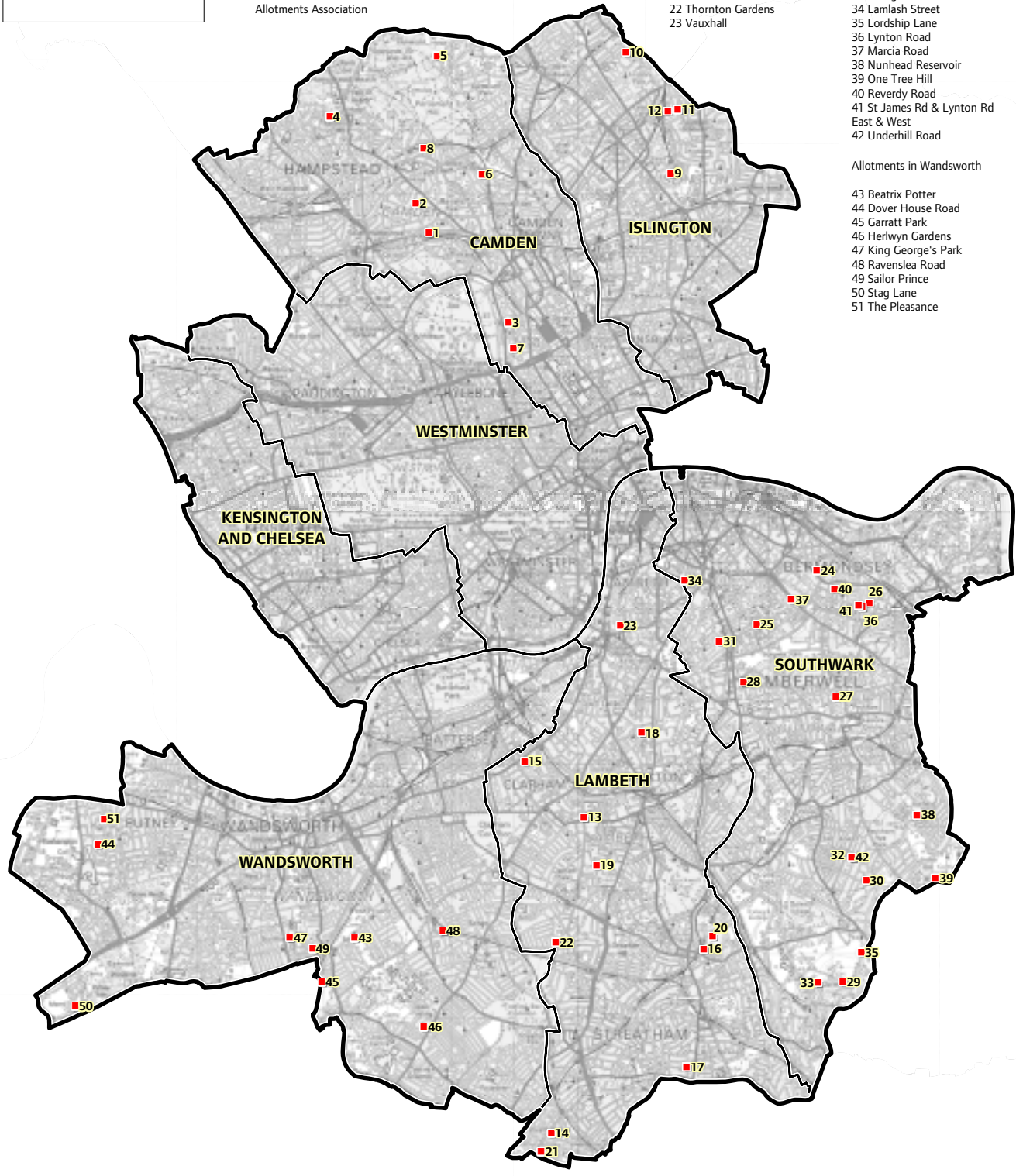

This map is based on Ordnance Survey material with the permission of Ordnance Survey on behalf of the Controller of Her Majesty's Stationery Office © Crown Copyright. Unauthorised reproduction infringes Crown copyright and may lead to prosecution or civil proceedings. Greater London Authority LA100032379 2006.

Availability of Allotment Sites in West Sub-Region

Allotments in Ealing

- 24-36 Private Sites
- 37 Ascott
- 38 Billets Hart
- 39 Bixley Fields
- 40 Blondin
- 41 Braund Avenue
- 42 Brent Meadow
- 43 Brentham
- 44 Brighton Drive
- 45 Carbury Avenue
- 46 Cleveley Crescent
- 47 Connell Crescent
- 48 Costons Lane
- 49 Dabbs Hill
- 50 Dormers Wells

Allotments in Hillingdon

- 51 Durdans Park
- 52 Framfield
- 53 Great Western
- 54 Greenford Hall
- 55 Hayes Bridge
- 56 High Lane
- 57 Horsenden
- 58 Jerome
- 59 Jubilee Road
- 60 Lime Trees 1
- 61 Lime Trees 2
- 62 Manor Way
- 63 Mansell Road
- 64 Oldfield
- 65 Perivale West
- 66 Pitshanger
- 67 Popes Lane
- 68 South Acton
- 69 South Road
- 70 St Andrew's

Allotments in Hounslow

- 71 St Dunstan's
- 72 Stanhope Park
- 73 Stanley Avenue
- 74 The Crescent
- 75 Village Park
- 76 Western Avenue
- 77 Western Road
- 78 Whitton Drive
- 79 Whitton Place
- 80 Windmill Lane
- 81 Wolf Fields

Allotments in Harrow

- 84 Bishop Ken
- 85 Chandos Recreation Ground
- 86 Church Fields - Harrow-on-the-Hill
- 87 Cuckoo Hill - Cranbourne Drive
- 88 Greenhill
- 89 Headstone
- 90 Isolation Hospital
- 91 Kenton Lane
- 92 Kenton Recreation Ground
- 93 Kingsley Road North
- 94 Kingsley Road South
- 95 Lincoln Road
- 96 Marshalls
- 97 Melbourne Avenue
- 98 Montesoles
- 99 Newton Park East
- 100 Newton Park West

Allotments in Brent

- 101 Northolt Road
- 102 Orchard Grove
- 103 Park View
- 104 Paulhan Road
- 105 Pinner Village
- 106 Pleasant Place
- 107 Rayners Mead
- 108 Roxeth
- 109 Streamside
- 110 Vernon Drive
- 111 Wakehams Hill
- 112 West Harrow Large Site
- 113 West Harrow Small Site
- 114 Weston Drive
- 115 Yeading Avenue

Allotments in Hammersmith and Fulham

- 1 Birchen Grove (off Blackbird Hill)
- 2 Bovingdon Avenue (near Stonebridge Park Stn)
- 3 Bridge Road
- 4 Cecil Avenue (bottom of London Road)
- 5 Clifford Road
- 6 Dog Lane (Woodheys Road)
- 7 Dors Close
- 8 Elms Gardens (off Elms Park Avenue)
- 9 Furness Road
- 10 Gibbons Road (off Bridge Road)
- 11 Gladstone Park Gardens (off Broadfield Close)
- 12 Kinch Grove
- 13 Leighton Gardens
- 14 Longstone Avenue (North End)
- 15 Lyon Park Avenue
- 16 Nutfield Road
- 17 Old Kenton Lane
- 18 Sudbury Court Road
- 19 Tenterden Close (end of Preston Way)
- 20 Tower Road (off Pound Lane)
- 21 Townsend Lane
- 22 Vale Farm
- 23 Woodfield Avenue

Allotments in Hammersmith and Fulham

- 82 Emlin Road
- 83 The Warren

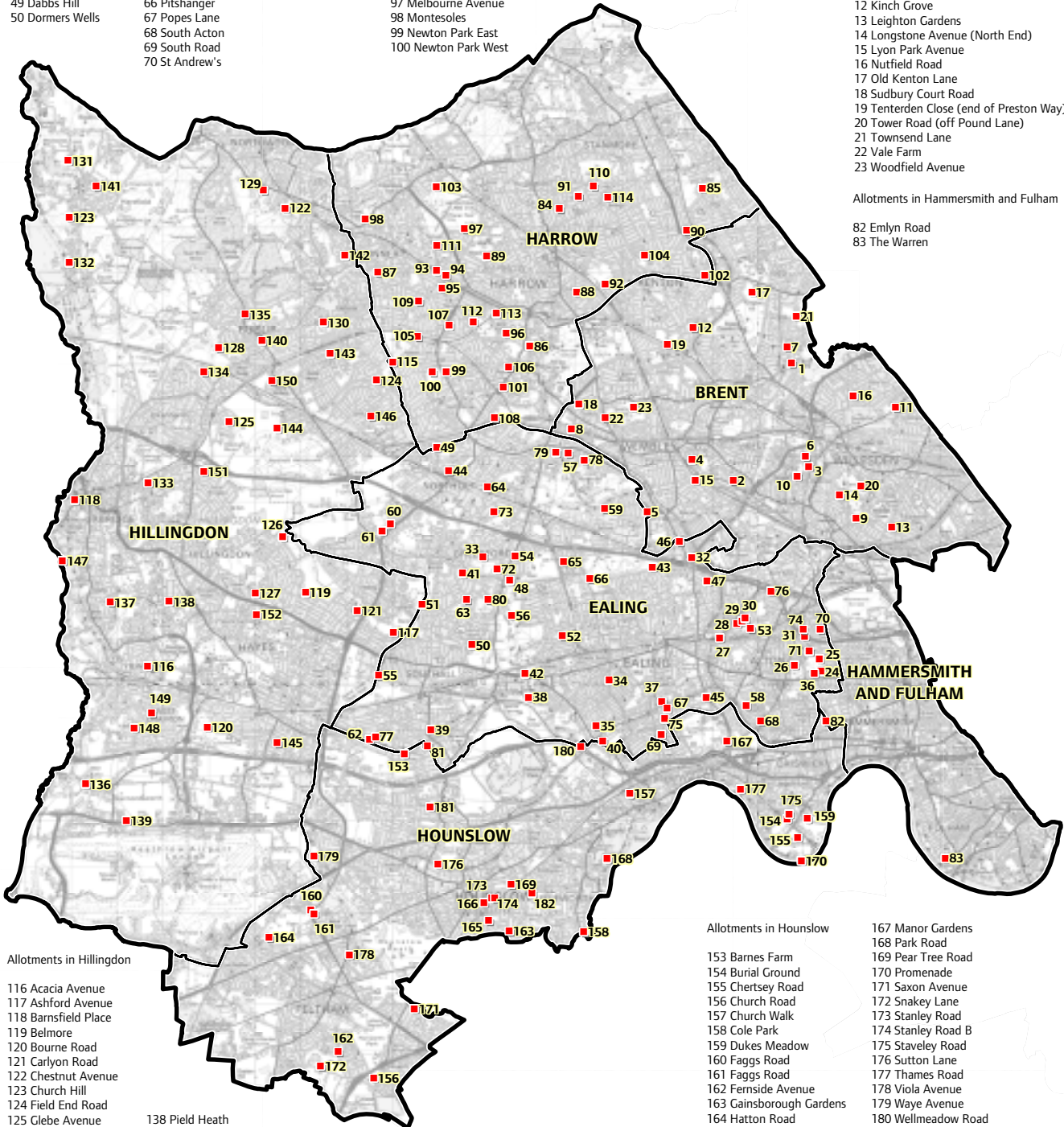

Allotments in Hillingdon

- 116 Acacia Avenue
- 117 Ashford Avenue
- 118 Barnsfield Place
- 119 Belmore
- 120 Bourne Road
- 121 Carlyon Road
- 122 Chestnut Avenue
- 123 Church Hill
- 124 Field End Road
- 125 Glebe Avenue
- 126 Grosvenor Avenue
- 127 Hayes End
- 128 Heathfield Rise
- 129 Highfield Crescent
- 130 Highgrove
- 131 Hill End
- 132 Hill House
- 133 Honeycroft Hill
- 134 Ickenham Green
- 135 Meadway
- 136 Moor Lane
- 137 Peachy Lane

- 138 Pield Heath
- 139 Pinglestone Close
- 140 Pinn Way
- 141 Poor Lane
- 142 Rodney Gardens
- 143 Southbourne Gardens
- 144 Stafford Road
- 145 Station Road
- 146 The Fairway
- 147 Uxbridge Industrial
- 148 West Drayton Cemetery
- 149 West Drayton Depot
- 150 West End Road

- 151 Western Avenue
- 152 Wood End Green

Allotments in Hounslow

- 153 Barnes Farm
- 154 Burial Ground
- 155 Chertsey Road
- 156 Church Lane
- 157 Church Walk
- 158 Cole Park
- 159 Dukes Meadow
- 160 Faggs Road
- 161 Faggs Road
- 162 Fernside Avenue
- 163 Gainsborough Gardens
- 164 Hatton Road
- 165 Hounslow Avenue
- 166 Inwood Road

- 167 Manor Gardens
- 168 Park Road
- 169 Pear Tree Road
- 170 Promenade
- 171 Saxon Avenue
- 172 Snakey Lane
- 173 Stanley Road
- 174 Stanley Road B
- 175 Staveley Road
- 176 Sutton Lane
- 177 Thames Road
- 178 Viola Avenue
- 179 Waye Avenue
- 180 Wellmeadow Road
- 181 Westbrook Road
- 182 Worton Road

Allotment Site

Sub-Region Boundary

Borough Boundary

This map is based on Ordnance Survey material with the permission of Ordnance Survey on behalf of the Controller of Her Majesty's Stationery Office © Crown Copyright. Unauthorised reproduction infringes Crown copyright and may lead to prosecution or civil proceedings. Greater London Authority LA100032379 2006.

Location of Allotment Sites in Greater London

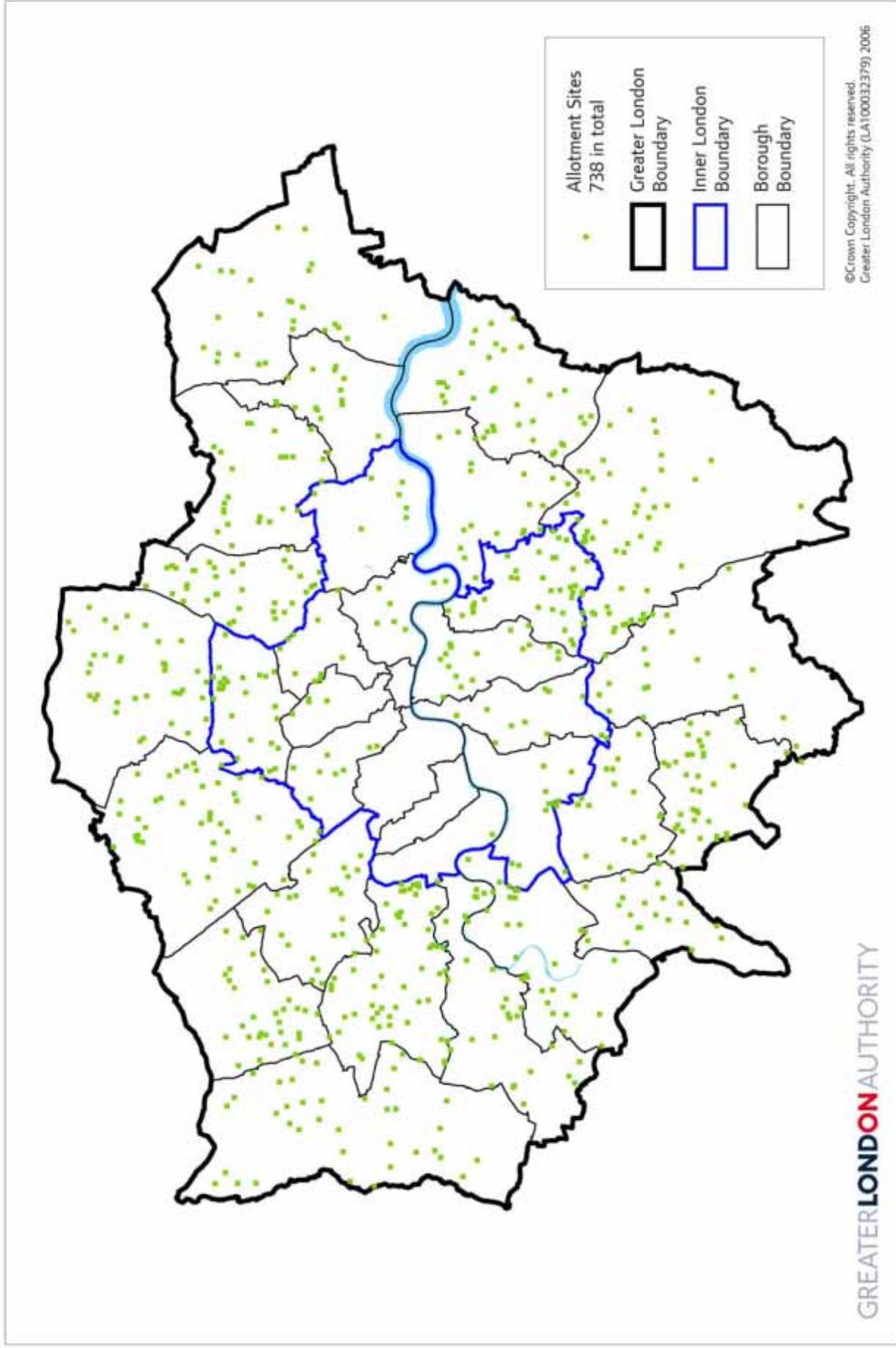

Number of Allotment Sites per London Borough

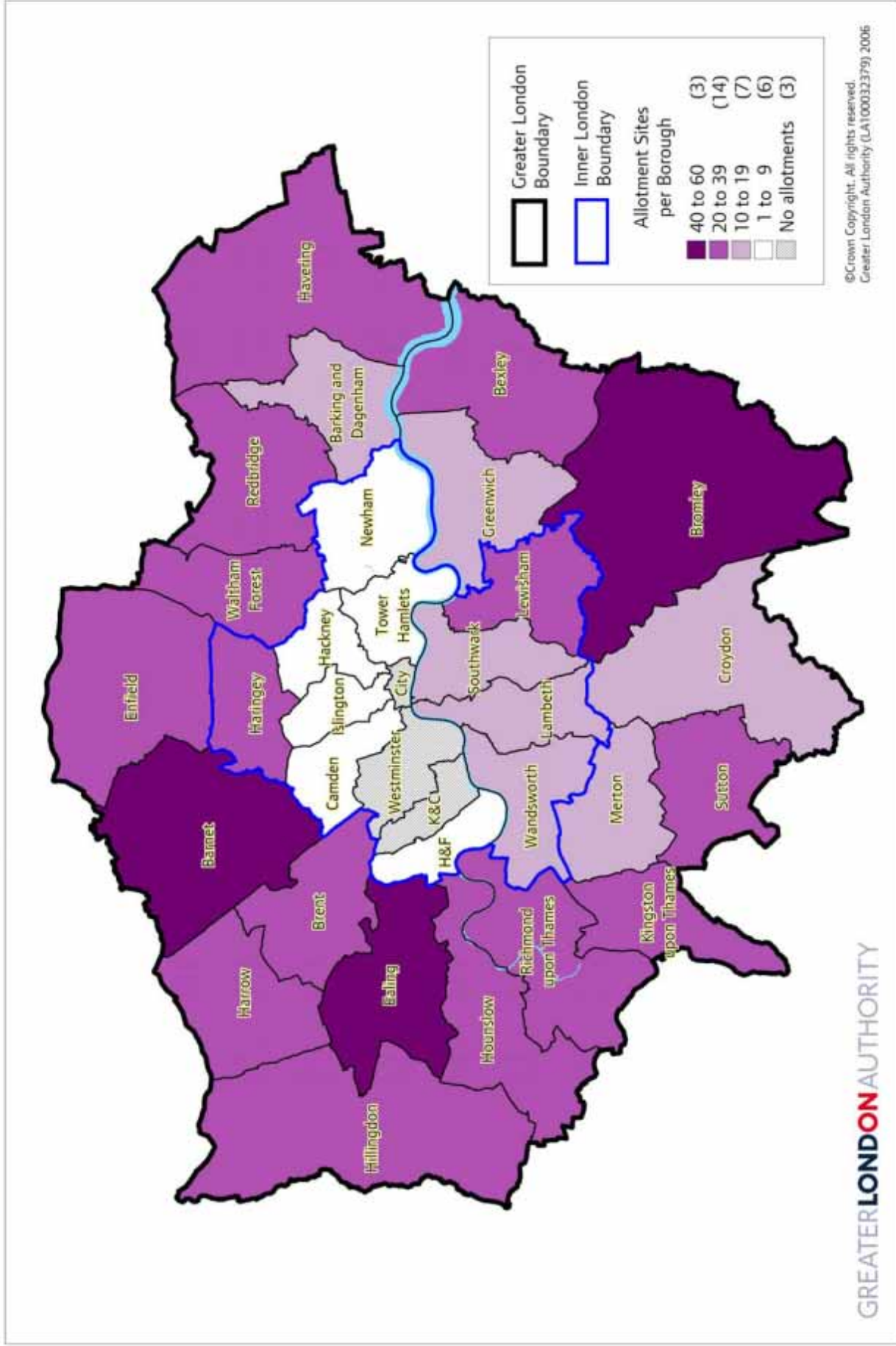

Number of Allotment Sites per 10,000 People

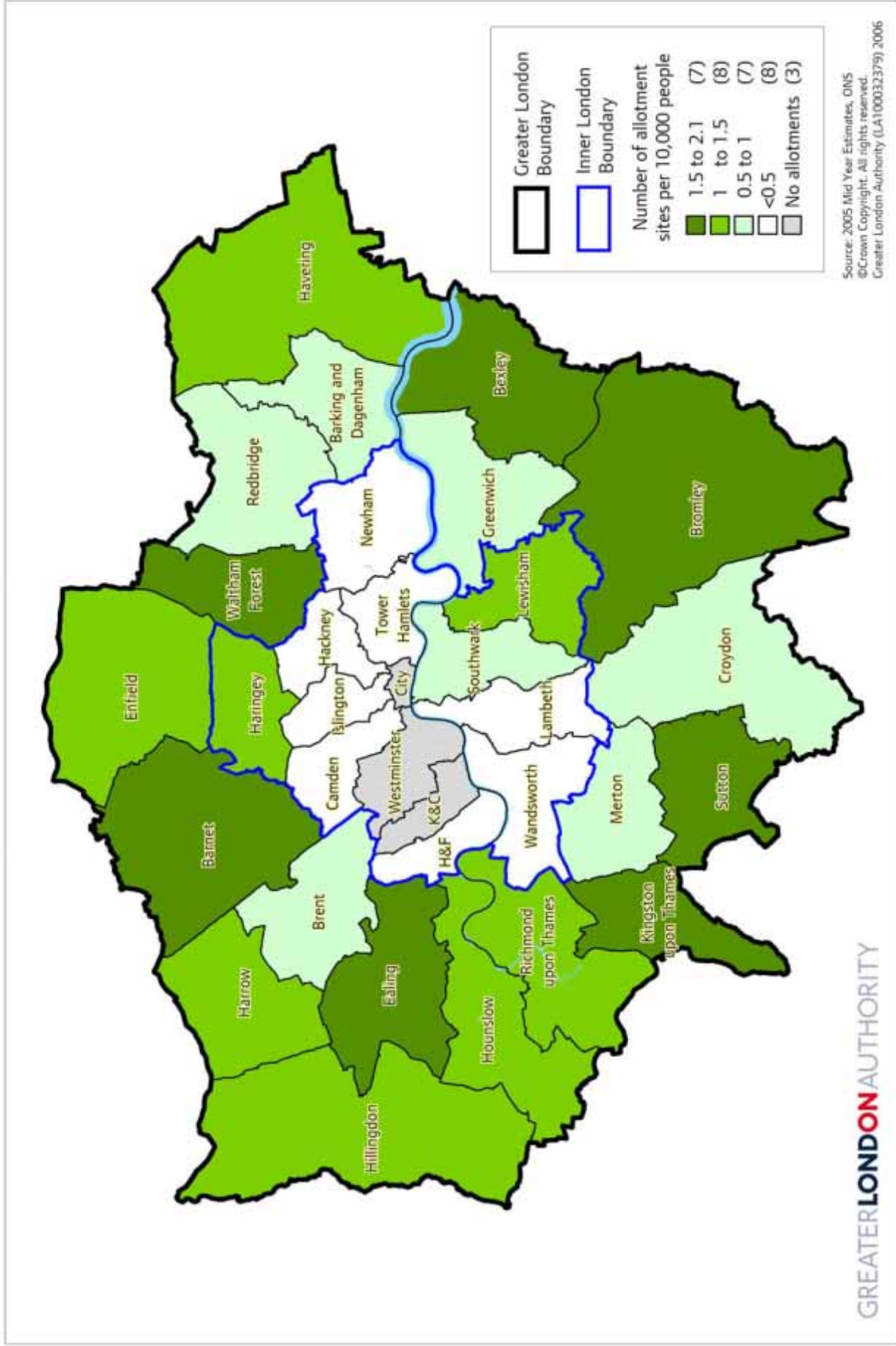

Number of Allotment Sites per Square KM

