

World Urbanization Prospects The 2005 Revision

Executive Summary
Fact Sheets
Data Tables



United Nations

Department of Economic and Social Affairs
Population Division

World Urbanization Prospects The 2005 Revision

Executive Summary
Fact Sheets
Data Tables



United Nations
New York, 2006

DESA

The Department of Economic and Social Affairs of the United Nations Secretariat is a vital interface between global policies in the economic, social and environmental spheres and national action. The Department works in three main interlinked areas: (i) it compiles, generates and analyses a wide range of economic, social and environmental data and information on which States Members of the United Nations draw to review common problems and take stock of policy options; (ii) it facilitates the negotiations of Member States in many intergovernmental bodies on joint courses of action to address ongoing or emerging global challenges; and (iii) it advises interested Governments on the ways and means of translating policy frameworks developed in United Nations conferences and summits into programmes at the country level and, through technical assistance, helps build national capacities.

Note

The designations employed in this report and the material presented in it do not imply the expression of any opinion whatsoever on the part of the Secretariat of the United Nations concerning the legal status of any country, territory, city or area or of its authorities, or concerning the delimitation of its frontiers or boundaries.

Symbols of United Nations documents are composed of capital letters combined with figures.

This publication has been issued without formal editing.

ESA/P/WP/200

UNITED NATIONS PUBLICATION
Copyright © United Nations 2006
All rights reserved

PREFACE

The Population Division of the Department of Economic and Social Affairs at the United Nations Secretariat is responsible for providing the international community with up-to-date and scientifically objective information on population and development. The Population Division provides guidance to the United Nations General Assembly, the Economic and Social Council, and the Commission on Population and Development on population and development issues and undertakes regular studies on population levels and trends, population estimates and projections, population policies, and population and development inter-relationships.

The Population Division's work encompasses the following substantive areas: the study of mortality, fertility, international and internal migration, including their levels and trends as well as their causes and consequences; estimates and projections of population size, age and sex structure, and demographic indicators for all countries of the world; estimates and projections of the distribution of the population between urban and rural areas and in cities; the documentation and analysis of population and development policies at the national and international levels; and the study of the relationship between socio-economic development and population change.

The *2005 Revision of World Urbanization Prospects* presents the official United Nations estimates and projections of urban and rural populations for major areas, regions and countries of the world, of all urban agglomerations with 750,000 inhabitants or more in 2005 and of all capital cities in the world in 2005. The data in this *Revision* are consistent with the total populations estimated and projected according to the medium variant of the *2004 Revision* of the United Nations global population estimates and projections, published in *World Population Prospects: The 2004 Revision*¹.

The official data from *World Urbanization Prospects* are used throughout the United Nations system as the basis for activities requiring urban and rural population information. In addition, researchers, Government agencies, media representatives and the general public use the data to assess living conditions in cities or the progress made towards achieving the Millennium Development Goals. *The 2005 Revision* updates estimates and projections issued in the *2003 Revision*. Incorporating the most up-to-date data has always been crucial to the revision of urban and rural population estimates and projections. For the *2005 Revision* a concerted effort was made to include the results of the 2000 round of national population censuses.

The full report of *World Urbanization Prospects: The 2005 Revision*, with an expanded analysis of the data, will be published as a United Nations sales publication later in 2006. Wall charts entitled *Urban Agglomerations, 2005* and *Urban and Rural Areas, 2005* will also be issued. A CD-ROM containing major results of the *2005 Revision* can be purchased from the Population Division. A description of the databases and an order form are given on pages 25-28 of this publication and are also posted on the Population Division's web site at www.unpopulation.org.

Responsibility for the *2005 Revision* rests with the Population Division. Preparation of the *2005 Revision* was facilitated by the collaboration of the regional commissions, the specialized agencies and other relevant bodies of the United Nations with the Population Division. The Population Division is also grateful to the Statistics Division of the Department of Economic and Social Affairs for its continuing cooperation.

This publication may also be accessed on the website of the Population Division at www.unpopulation.org. For further information about the *2005 Revision*, please contact the office of Ms. Hania Zlotnik, Director, Population Division, DESA, United Nations, New York, NY 10017, USA; tel.: (1 212) 963-3179, fax: (1 212) 963-2147.

¹ *World Population Prospects: The 2004 Revision*, vol. I, *Comprehensive Tables* (United Nations publication, Sales No. E.05.XIII.5).

CONTENTS

	<i>Page</i>
PREFACE.....	iii
EXPLANATORY NOTES	vii
EXECUTIVE SUMMARY	1
FACT SHEETS	
1. World urban population	9
2. Urban population in major areas	10
3. Percentage urban in major areas	12
4. Urban and rural components of population growth.....	14
5. Urban population by development group.....	15
6. World rural population	18
7. Mega-cities.....	19
8. Medium-sized cities	23
9. Government views and policies	24
DATA IN DIGITAL FORM	25
ORDER FORM.....	28

TABLES

No.

1. Urban and rural population of the world, selected periods, 1950-2030.....	9
2. Total, urban and rural population by major area, selected periods, 1950-2030	10
3. Percentage urban by major area, selected periods, 1950-2030	12
4. Total, urban and rural population by development group, selected periods, 1950-2030	16
5. Twenty countries with the largest rural and urban populations in 2005	18
6. Population distribution of the world and development groups, by area of residence and size of urban settlement, 1975, 2000, 2005 and 2015	19
7. Population of cities with 10 million inhabitants or more, 1950, 1975, 2000, 2005 and 2015.....	20
8. Population of urban agglomerations with 10 million inhabitants or more in 2005 and their average annual rates of growth, 1975-2005 and 2005-2015	21
9. Government views on spatial distribution of population, 2005	24
10. Government policies on internal migration into urban agglomerations, 2005	24

FIGURES

1. Urban and rural population of the world, 1950-2030	9
2. Average annual rate of change of the urban population, 2000-2005	11
3. Percentage of population residing in urban areas by major area, 1950, 1975, 2005 and 2030	12
4. Percentage of the population living in urban areas, 2005	13
5. Contribution of urban and rural population growth to total population growth, 1950-2030.....	14
6. Urban and rural population of more developed regions and less developed regions, 1950-2030.....	15

<i>No.</i>		<i>Page</i>
7.	Relationship between the Human Development Index (2003) and the proportion urban (2005) in less developed countries	17
8.	Population growth of the six most populous mega-cities, 2005	22
9.	Percentage of urban population residing in urban agglomerations by size of urban settlement, 1975, 2005 and 2015	23

ANNEX TABLES

A.1.	Population of urban and rural areas at mid-year and percentage urban, 2005	31
A.2.	Percentage of population at mid-year residing in urban areas by major area, region and country, 1950-2030	36
A.3.	Urban population at mid-year by major area, region and country, 1950-2030	46
A.4.	Rural population at mid-year by major area, region and country, 1950-2030	56
A.5.	Total population at mid-year by major area, region and country, 1950-2030	66
A.6.	Average annual rate of change of the urban population by major area, region and country, 1950-2030	76
A.7.	Average annual rate of change of the rural population by major area, region and country, 1950-2030	86
A.8.	Average annual rate of change of the total population by major area, region and country, 1950-2030	96
A.9.	Average annual rate of change of the percentage urban by major area, region and country, 1950-2030	106
A.10.	Average annual rate of change of the percentage rural by major area, region and country, 1950-2030	116
A.11.	The 30 largest urban agglomerations ranked by population size, 1950-2015	126
A.12.	Population of urban agglomerations with 750,000 inhabitants or more in 2005, by country, 1950-2015	130
A.13.	Population of capital cities in 2005	143
A.14.	Average annual rate of change of urban agglomerations with 750,000 inhabitants or more in 2005, by country, 1950-2015	147
A.15.	Percentage of the urban population residing in each urban agglomeration with 750,000 inhabitants or more in 2005, by country, 1950-2015	160
A.16.	Percentage of the total population residing in each urban agglomeration with 750,000 inhabitants or more in 2005, by country, 1950-2015	173
A.17.	Urban population, number of cities and percentage of urban population, by size class of settlement, major area and region, 1975-2015	186

EXPLANATORY NOTES

The following symbols have been used in the tables throughout this report:

Two dots (..) indicate that the item is not applicable.

Three dots (...) indicate that data are not available or are not separately reported.

An em dash (—) indicates that the value is zero (magnitude zero).

0 or 0.0 indicates that the magnitude is not zero, but less than half of the unit employed.

A minus sign (-) before a figure indicates a decrease.

A full stop (.) is used to indicate decimals.

Years given start on 1 July.

Use of a hyphen (-) between years, for example, 1995-2000, signifies the full period involved, from 1 July of the beginning year to 30 June of the end year.

Details and percentages in tables do not necessarily add to totals because of rounding.

References to countries, territories, areas and urban locations

The designations employed and the material in this publication do not imply the expression of any opinion whatsoever on the part of the Secretariat of the United Nations concerning the legal status of any country, territory or area or of its authorities, or concerning the delimitation of its frontiers or boundaries.

The designations “more developed” and “less developed” regions are intended for statistical convenience and do not necessarily express a judgment about the stage reached by a particular country or area in the development process. The term “country”, as used in this publication, also refers, as appropriate, to territories or areas.

More developed regions comprise all regions of Europe plus Northern America, Australia/New Zealand and Japan.

Less developed regions comprise all regions of Africa, Asia (excluding Japan) and Latin America and the Caribbean, as well as Melanesia, Micronesia and Polynesia.

The group of least developed countries, as defined by the United Nations General Assembly in 2003, comprises 50 countries, of which 34 are in Africa, 10 in Asia, 1 in Latin America and the Caribbean, and 5 in Oceania.

Country names and the composition of geographical areas follow those of “Standard country or area codes for statistical use” (ST/ESA/STAT/SER.M/49/Rev.3), available at: <http://unstats.un.org/unsd/methods/m49/m49.htm>.

Names of cities or urban agglomerations are presented in their original language, following the names used by National Statistical Offices or the United Nations Demographic Yearbook. For cities with names in more than one language, different names are separated by a hyphen. If the country uses script with non-Latin characters, a transliteration of the original spelling into Latin script is used. If cities have established alternative names or English names, these names are added in brackets. The administrative subdivision to which a city belongs is appended to the city name to identify the city unambiguously.

For convenience, the term “growth rate” is used in this report instead of the more precise term “rate of change” which reflects that populations can grow or decline.

The following abbreviations have been used:

DESA Department of Economic and Social Affairs
SAR Special Administrative Region
HDI Human Development Index

For analytical purposes, the following country groupings have been used:

CLASSIFICATION OF COUNTRIES BY MAJOR AREA AND REGION OF THE WORLD

Africa

<i>Eastern Africa</i>	<i>Middle Africa</i>	<i>Northern Africa</i>	<i>Western Africa</i>
Burundi	Angola	Algeria	Benin
Comoros ²	Cameroon	Egypt	Burkina Faso
Djibouti	Central African Republic	Libyan Arab Jamahiriya	Cape Verde
Eritrea	Chad	Morocco	Côte d'Ivoire
Ethiopia	Congo	Sudan	Gambia
Kenya	Democratic Republic of the Congo	Tunisia	Ghana
Madagascar	Equatorial Guinea	Western Sahara	Guinea
Malawi	Gabon	<i>Southern Africa</i>	Guinea-Bissau
Mauritius ³	São Tomé and Príncipe	Botswana	Liberia
Mozambique		Lesotho	Mali
Réunion		Namibia	Mauritania
Rwanda		South Africa	Niger
Seychelles		Swaziland	Nigeria
Somalia			Saint Helena ⁴
Uganda			Senegal
United Republic of Tanzania			Sierra Leone
Zambia			Togo
Zimbabwe			

Asia

<i>Eastern Asia</i>	<i>South-central Asia</i> ⁵	<i>South-eastern Asia</i>	<i>Western Asia</i>
China	Afghanistan	Brunei Darussalam	Armenia
China, Hong Kong SAR	Bangladesh	Cambodia	Azerbaijan
China, Macao SAR	Bhutan	Indonesia	Bahrain
Democratic People's Republic of Korea	India	Lao People's Democratic Republic	Cyprus
Japan	Iran (Islamic Republic of)	Malaysia	Georgia
Mongolia	Kazakhstan	Myanmar	Iraq
Republic of Korea	Kyrgyzstan	Philippines	Israel
	Maldives	Singapore	Jordan
	Nepal	Thailand	Kuwait
	Pakistan	Timor-Leste	Lebanon
	Sri Lanka	Viet Nam	Occupied Palestinian Territory
	Tajikistan		Oman
	Turkmenistan		Qatar
	Uzbekistan		Saudi Arabia
			Syrian Arab Republic
			Turkey
			United Arab Emirates
			Yemen

² Including the island of Mayotte.

³ Including the islands of Agalega, Rodrigues, and Saint Brandon.

⁴ Including the islands of Ascension and Tristan da Cunha.

⁵ The regions Southern Asia and Central Asia are combined into South-central Asia.

CLASSIFICATION OF COUNTRIES (*continued*)

Europe

<i>Eastern Europe</i>	<i>Northern Europe</i>	<i>Southern Europe</i>	<i>Western Europe</i>
Belarus	Channel Islands ⁶	Albania	Austria
Bulgaria	Denmark	Andorra	Belgium
Czech Republic	Estonia	Bosnia and Herzegovina	France
Hungary	Faeroe Islands	Croatia	Germany
Poland	Finland ⁷	Gibraltar	Liechtenstein
Republic of Moldova	Iceland	Greece	Luxembourg
Romania	Ireland	Holy See	Monaco
Russian Federation	Isle of Man	Italy	Netherlands
Slovakia	Latvia	Malta	Switzerland
Ukraine	Lithuania	Portugal	
	Norway ⁸	San Marino	
	Sweden	Serbia and Montenegro ⁹	
	United Kingdom of Great Britain and Northern Ireland ¹⁰	Slovenia	
		Spain	
		The former Yugoslav Republic of Macedonia ¹¹	

Latin America and the Caribbean

<i>Caribbean</i>	<i>Central America</i>	<i>South America</i>
Anguilla	Belize	Argentina
Antigua and Barbuda	Costa Rica	Bolivia
Aruba	El Salvador	Brazil
Bahamas	Guatemala	Chile
Barbados	Honduras	Colombia
British Virgin Islands	Mexico	Ecuador
Cayman Islands	Nicaragua	Falkland Islands (Malvinas)
Cuba	Panama	French Guiana
Dominica		Guyana
Dominican Republic		Paraguay
Grenada		Peru
Guadeloupe		Suriname
Haiti		Uruguay
Jamaica		Venezuela
Martinique		
Montserrat		
Netherlands Antilles		
Puerto Rico		
Saint Kitts and Nevis		
Saint Lucia		
Saint Vincent and the Grenadines		
Trinidad and Tobago		
Turks and Caicos Islands		
United States Virgin Islands		

⁶ Including the islands of Guernsey and Jersey.

⁷ Including Åland Islands.

⁸ Including Svalbard and Jan Mayen Islands.

⁹ In 2006, the General Assembly admitted the Republic of Montenegro to the United Nations. The *2005 Revision of the World Urbanization Prospects* still reflects the status quo ante; that is treating Serbia and Montenegro as one state.

¹⁰ Also referred to as United Kingdom.

¹¹ Also referred to as TFYR Macedonia.

CLASSIFICATION OF COUNTRIES (*continued*)

Northern America

Bermuda
Canada
Greenland
Saint-Pierre-et-Miquelon
United States of America

Oceania

Australia/New Zealand

Australia¹²
New Zealand

Melanesia

Fiji
New Caledonia
Papua New Guinea
Solomon Islands
Vanuatu

Micronesia

Guam
Kiribati
Marshall Islands
Micronesia
(Federated States of)
Nauru
Northern Mariana Islands
Palau

Polynesia

American Samoa
Cook Islands
French Polynesia
Niue
Pitcairn
Samoa
Tokelau
Tonga
Tuvalu
Wallis and Futuna Islands

Sub-Saharan Africa

Angola
Benin
Botswana
Burkina Faso
Burundi
Cameroon
Cape Verde
Central African
Chad
Comoros
Congo

Côte d'Ivoire
Democratic Republic
of the Congo
Djibouti
Equatorial Guinea
Eritrea
Ethiopia
Gabon
Gambia
Ghana
Guinea
Guinea-Bissau

Kenya
Lesotho
Liberia
Madagascar
Malawi
Mali
Mauritania
Mauritius
Mozambique
Namibia
Niger

Nigeria
Réunion
Rwanda
Saint Helena
São Tomé and Príncipe
Senegal
Seychelles
Sierra Leone
Somalia
South Africa
Sudan

Swaziland
Togo
Uganda
United Republic
of Tanzania
Zambia
Zimbabwe

¹² Including Christmas Island, Cocos (Keeling) Islands, and Norfolk Island.

CLASSIFICATION OF COUNTRIES (*continued*)

Least developed countries

Afghanistan	Gambia	Rwanda
Angola	Guinea	Samoa
Bangladesh	Guinea-Bissau	São Tomé and Príncipe
Benin	Haiti	Senegal
Bhutan	Kiribati	Sierra Leone
Burkina Faso	Lao People's Democratic Republic	Solomon Islands
Burundi	Lesotho	Somalia
Cambodia	Liberia	Sudan
Cape Verde	Madagascar	Timor-Leste
Central African Republic	Malawi	Togo
Chad	Maldives	Tuvalu
Comoros	Mali	Uganda
Democratic Republic of the Congo	Mauritania	United Republic of Tanzania
Djibouti	Mozambique	Vanuatu
Equatorial Guinea	Myanmar	Yemen
Eritrea	Nepal	Zambia
Ethiopia	Niger	

EXECUTIVE SUMMARY

The twentieth century witnessed the rapid urbanization of the world's population. The global proportion of urban population increased from a mere 13 per cent in 1900 to 29 per cent in 1950 and, according to the *2005 Revision of World Urbanization Prospects*, reached 49 per cent in 2005. Since the world is projected to continue to urbanize, 60 per cent of the global population is expected to live in cities by 2030. The rising numbers of urban dwellers give the best indication of the scale of these unprecedented trends: the urban population increased from 220 million in 1900 to 732 million in 1950, and is estimated to have reached 3.2 billion in 2005, thus more than quadrupling since 1950. According to the latest United Nations population projections, 4.9 billion people are expected to be urban dwellers in 2030.

These overall trends, however, obscure striking differences in urban population change between the more developed regions and the less developed regions. While a majority of the inhabitants of the less developed regions still live in rural areas, in the more developed regions the population is already highly urbanized. In 2005, 74 per cent of the population of the more developed regions was urban, compared to 43 per cent in the less developed regions. Because urbanization tends to rise as the level of development increases and socio-economic development is expected to continue in all countries, the levels of urbanization are generally projected to rise in the future. Thus, by 2030 the less developed regions are expected to have 56 per cent of their population living in urban areas, nearly triple the proportion they had in 1950 (18 per cent). In more developed regions the proportion urban is projected to reach 81 per cent by 2030.

Despite their lower levels of urbanization, less developed regions have more than double the number of urban dwellers than the more developed regions (2.3 billion vs. 0.9 billion). While in 1900 the urban population of the more developed regions was nearly double that of the less developed regions (150 million vs. 70 million), by 1968 the urban population of the less developed regions surpassed for the first time that of the more developed regions and continued to do so thereafter. Furthermore, the rapid growth of the population of the less developed regions combined with the near stagnation of the population in the more developed regions implies that the gap in the number of urban dwellers between the two will continue to increase. By 2030 the urban population in the less developed regions is projected to be nearly four times as large as that in the more developed regions (3.9 billion vs. 1 billion people).

Another important difference between the more developed regions and the less developed regions concerns trends in the growth of the rural population. Whereas the rural population of the more developed regions has been declining steadily during the second half of the twentieth century, that of the less developed regions has continued to increase. In 2000-2005, the annual growth rate of the rural population in the more developed regions was -0.4 per cent whereas that in the less developed regions was 0.5 per cent. During 2005-2030, the rural population in the more developed regions is projected to decline further. In comparison, the rural population in the less developed regions will continue to rise until 2019 when a slow decline will start. As a consequence of the contrasting trends in rural population growth in the more and the less developed regions, 91 per cent of the rural population in the world (3.3 billion) resided in the less developed regions in 2005. The nine countries with more than 50 million rural residents in 2005 (Bangladesh, China, Ethiopia, India, Indonesia, Nigeria, Pakistan, Viet Nam and the United States of America) are all located in the less developed regions with the sole exception of the United States.

The more developed regions differ from the less developed regions also with regard to the number of mega-cities, that is, cities with 10 million residents or more. In 2005, among the 20 mega-cities in the world, 15 were located in the less developed regions and by 2015, 17 of the 22 mega-cities projected to exist will be in today's developing countries.

During the next few decades the urban areas of the less developed regions are projected to absorb all the population growth expected worldwide. That is, global population growth is becoming a largely urban phenomenon accounted for by the less developed regions. As urbanization proceeds in developing countries, the speed and scale of urban population growth generate important challenges for planners and Governments. This is especially true in countries where urbanization has not been associated with sustained industrialization and development, such as in most of sub-Saharan Africa, where increasing urban poverty and the growth of slums are two of the most critical challenges in urban areas.

Still, the urban poor in the less developed regions often fare better than the average rural resident with respect to access to basic services, such as drinking water, sanitation, electricity or educational facilities (National Research Council, 2003).¹³ Thus, it is simplistic to view urbanization in developing countries as a phenomenon with mainly negative consequences. In fact, the concentration of people in cities is generally a response to the concentration of the most dynamic economic activities in urban centres. Such a concentration often produces economies of scale and leads to social and economic benefits of various kinds, including the technological development that is crucial to maintain the development momentum. The health advantages of cities are another example of such benefits, with urban dwellers often enjoying higher quality and more accessible health services than rural dwellers. Cities are also at the forefront of political and cultural change. Given their concentrated political power, trade and cultural activity, cities are places where new ideas and products emerge and from which they spread. Often, the development of rural areas is inextricably tied to the dynamism of the urban centres to which they are linked. Cities are therefore engines of economic, social, political and cultural change. Urbanization can thus be viewed as an indicator of development, with higher urban levels generally associated with more industrialized and technologically advanced economies.

The challenge faced by developing countries today is to take advantage of the rapid urbanization that has resulted from unprecedented levels of natural increase in their urban populations coupled with the redistribution of population from rural to urban centres and the transformation of rural settlements into cities. This challenge is often related to issues of governance, as when cities expand beyond their administrative boundaries and thus lack the financial or jurisdictional capacity to provide the necessary services to all the city's inhabitants. Collaboration among local, regional and national authorities can go a long way in addressing these management problems. Since continued urbanization is expected in every country, a focus on improving the lives of city dwellers needs to be maintained. At the same time, one has to recognize that many countries still have large and growing rural populations whose well-being often depends on the viability and success of cities. Given that the world's future will be urban, development initiatives must address the challenges and make the best of the opportunities that growing urban centres bring.

¹³ National Research Council (2003). *Cities Transformed: Demographic Change and its Implications in the Developing World*. Washington, D.C.: National Academies Press.

KEY FINDINGS OF THE 2005 REVISION

1. In 2005, there were 3.2 billion urban residents in the world, nearly four times as many as in 1950. They represented 49 per cent of the global population.
2. The urban population passed the 1 billion mark in 1961. It took 25 years to add another billion urban dwellers and just 17 years more to add a third billion. Thus, the urban population reached 3 billion in 2003 and is projected to increase to 4 billion in 2018, 15 years later. By 2030, it is expected to be about 5 billion.
3. With an annual urban growth rate of 1.8 per cent, nearly double that projected for the total population (1 per cent), the world's urban population is expected to increase from 3.2 billion in 2005 to 4.9 billion in 2030, when 60 per cent of the global population is expected to live in urban areas.
4. Although the world is urbanizing rapidly, the number of rural dwellers is high and still growing. However, as of 2019 the rural population is projected to decline slowly. Consequently, the number of rural dwellers in 2030 is expected to be slightly lower than that in 2005 (3.3 billion). In 2005, 71 per cent of all rural dwellers lived in Asia, primarily in India, China, Indonesia and Bangladesh, in order of rural population size.
5. Population growth is projected to be particularly rapid in the urban areas of the less developed regions, averaging 2.2 per cent annually during 2005-2030. As a consequence, the urban population in the less developed regions will increase from 2.3 billion to 3.9 billion over the next 25 years.
6. Migration from rural to urban areas and the transformation of rural settlements into urban places are important determinants of the high urban population growth anticipated in the less developed regions. Assuming migration and reclassification account for 40 per cent to 50 per cent of urban population growth in the less developed regions, a total of 250 million to 310 million people in developing countries would be expected to become urban dwellers between 2005 and 2015 either because they would migrate from rural to urban areas or because their rural settlements would become urban.
7. The urban population of the more developed regions is projected to increase very slowly, rising from 0.9 billion in 2005 to 1 billion in 2030. Between 2005 and 2030, its average annual growth rate is projected to be 0.5 per cent, about a third of the 1.4 per cent per year estimated for the period 1950-2005.
8. Urbanization is very far advanced in the more developed regions where in 2005 almost three-quarters (74 per cent) of the population lived in urban settlements. The proportion urban in the more developed regions is projected to increase to 81 per cent by 2030. In the less developed regions, the equivalent proportion was 43 per cent in 2005 and is projected to rise to 56 per cent by 2030.
9. Africa and Asia were the least urbanized areas in the world in 2005 (38 per cent and 40 per cent, respectively). A combination of a large starting population and a projected rate of urban population growth that remains relatively high over the next 25 years results in a marked increase of the urban populations of both continents. By 2030, Asia will rank first and Africa second in terms of the number of urban dwellers. Indeed, in 2030, almost 7 out of every 10 urban residents in the world will be living in Africa or Asia. The proportion urban is projected to reach 54 per cent in Asia and 51 per cent in Africa by 2030.
10. The region of Latin America and the Caribbean is already highly urbanized, with 77 per cent of its population living in cities in 2005. By 2030, that proportion is projected to reach 84 per cent.

11. In Europe the proportion of the population residing in urban areas is expected to rise from 72 per cent in 2005 to 78 per cent in 2030. In Northern America, the increase in the proportion urban is projected to be from 81 per cent in 2005 to 87 per cent in 2030. In Oceania, the equivalent rise is from 71 per cent in 2005 to 74 per cent in 2030.
12. The twentieth century witnessed the emergence of mega-cities, that is, cities with 10 million inhabitants or more. Never before had such large populations been concentrated in cities. Since 1950 the number of mega-cities has risen from 2 to 20 in 2005. Two additional mega-cities are projected to emerge over the next decade, to reach 22 by 2015, among which 17 are located in developing countries. In 2005, mega-cities accounted for 9 per cent of the world's urban populations.
13. The populations of mega-cities, being large, tend to grow less rapidly than other urban centres. Among the 20 mega-cities in existence in 2005, 13 had populations that grew by less than the average annual growth rate of the world's urban population during 1975-2005 (2.4 per cent). Only seven of the 20 mega-cities grew faster. Thus, Dhaka in Bangladesh and Lagos in Nigeria each grew by 5.8 per cent annually; Delhi in India by 4.1 per cent; Karachi in Pakistan by 3.6 per cent; Jakarta in Indonesia by 3.4 per cent; Mumbai (Bombay) in India by 3.1 per cent; and Manila in the Philippines by 2.5 per cent. For the future, six of the 22 mega-cities projected to exist in 2015 are projected to grow by more than 1.9 per cent per year, the average annual growth rate projected for the global urban population during 2005-2015. These cities are: Lagos in Nigeria, Dhaka in Bangladesh, Karachi in Pakistan, Jakarta in Indonesia, Guangzhou in China and Delhi in India, in order of their annual growth rates.
14. With 35 million residents in 2005, the metropolitan area of Tokyo was by far the most populous urban agglomeration in the world. Tokyo had slightly more residents than the entire country of Kenya in 2005 (34 million). Tokyo was also the most populous capital in the world. After Tokyo, the next largest urban agglomerations are Ciudad de México (Mexico City) and the urban agglomeration of New York-Newark, with 19 million inhabitants each, followed by São Paulo and Mumbai (Bombay) with 18 million people each.
15. In 2015 Tokyo will still be the largest urban agglomeration with 35 million inhabitants, followed by Mumbai (Bombay) and Ciudad de México (Mexico City) with 22 million people each, and São Paulo with 21 million inhabitants.
16. Some cities dominate the urban system of their countries. The population of Al Kuwayt (Kuwait City), for instance, accounted for 69 per cent of all urban residents in Kuwait. In the same year, 68 per cent of all urban residents in Puerto Rico lived in San Juan and 64 per cent of the urban population of Haiti resided in Port-au-Prince.
17. Small cities, that is, those with a population of fewer than 500,000 people, were the place of residence of about 51 per cent of all urban dwellers in the world in 2005. Thus, the majority of urban dwellers lived in fairly small urban settlements.
18. The spatial distribution of population has always figured prominently on the policy agenda of Governments. The Governments of developing countries have often expressed concern about being unable to provide basic services for their rapidly growing urban populations, including safe drinking water, sanitation, affordable housing and public transportation. Measures used to shape the spatial distribution of the population have included policies to reduce migration to urban agglomerations by imposing internal migration controls; the creation of new centres of economic growth by, for instance, moving the national capital to a new location; incentives for businesses and industry to locate in medium-sized cities, and the development of infrastructure and services in smaller or medium-sized cities to attract businesses and migrants alike.

19. Today, almost half of humanity lives in cities. By 2030, three out of every five people on earth will likely reside in urban centres, and nearly half of the world's population will live in the cities of developing countries. Urbanization brings with it both opportunities and challenges. The more developed regions are highly urbanized indicating that urbanization is a natural concomitant of development. In the developing world, urbanization has been rapid but major areas, such as Africa and Asia, still lag far behind the rest of the world in their levels of urbanization. Countries in those regions, in particular, face the double challenges of rising urbanization and continued rural population growth. If the twenty-first century is to respond creatively to the many opportunities that the growth of urban areas brings, then the economic dynamics of cities have to be nurtured.

FACT SHEETS

FACT SHEET 1

WORLD URBAN POPULATION

- In 2005, urban dwellers numbered 3.2 billion people, 49 per cent of humankind. By 2008, half of the world's population is projected to be urban.
- With an annual growth rate twice as high as that projected for the total population (1.8 per cent versus almost 1 per cent) over the next 25 years, the world's urban population is projected to increase to 4.9 billion people by 2030, roughly 60 per cent of the world's population.
- In 2005, China, India and the United States of America had the largest numbers of urban dwellers in the world.

TABLE 1. URBAN AND RURAL POPULATION OF THE WORLD, SELECTED PERIODS, 1950-2030

World	Population (billions)					Average annual rate of change (percentage)	
	1950	1975	2000	2005	2030	1950-2005	2005-2030
Total	2.52	4.07	6.09	6.46	8.20	1.71	0.95
Urban.....	0.73	1.52	2.84	3.15	4.91	2.65	1.78
Rural.....	1.79	2.56	3.24	3.31	3.29	1.12	-0.03
	Percentage urban					Rate of urbanization (percentage)	
	29.0	37.2	46.7	48.7	59.9	0.94	0.83

Figure 1. Urban and rural population of the world, 1950-2030

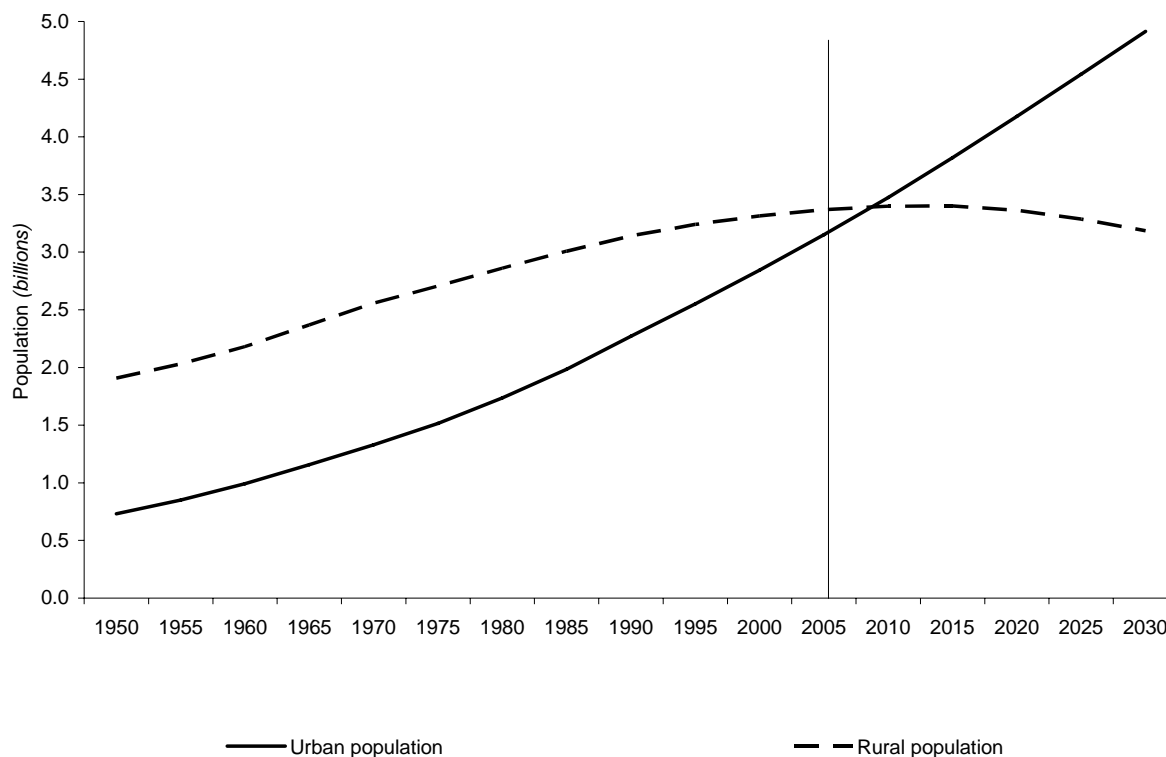

- In 2005, the majority of all urban residents in the world lived in Asia (1.6 billion), Europe (0.5 billion), Latin America and the Caribbean (0.4 billion), Africa (0.3 billion), Northern America (0.3 billion) and Oceania (0.02 billion).
- A combination of a large starting population and a projected rate of urban population growth that remains relatively high over the next 25 years results in a marked increase of the urban populations in both Asia and Africa. As a result, Asia will rank first and Africa second in terms of the number of urban dwellers in 2030.

TABLE 2. TOTAL, URBAN AND RURAL POPULATION BY MAJOR AREA, SELECTED PERIODS, 1950-2030

Major area	Population (millions)					Average annual rate of change (percentage)	
	1950	1975	2000	2005	2030	1950-2005	2005-2030
Total population							
Africa	224	416	812	906	1 463	2.54	1.92
Asia	1 396	2 395	3 676	3 905	4 872	1.87	0.88
Europe	547	676	728	728	698	0.52	-0.17
Latin America and the Caribbean.....	167	322	523	561	722	2.20	1.01
Northern America.....	172	243	315	331	400	1.19	0.76
Oceania.....	13	21	31	33	43	1.72	1.01
Urban population							
Africa	33	105	294	347	742	4.29	3.04
Asia	234	575	1 363	1 553	2 637	3.44	2.12
Europe	277	443	522	526	546	1.17	0.16
Latin America and the Caribbean.....	70	197	394	434	609	3.31	1.35
Northern America.....	110	180	249	267	347	1.62	1.05
Oceania.....	8	15	22	23	31	1.96	1.18
Rural population							
Africa	191	310	518	559	721	1.95	1.02
Asia	1 162	1 820	2 313	2 352	2 236	1.28	-0.20
Europe	271	232	206	203	152	-0.53	-1.16
Latin America and the Caribbean.....	97	125	129	127	113	0.49	-0.45
Northern America.....	62	64	66	64	53	0.05	-0.73
Oceania.....	5	6	9	10	11	1.25	0.58

Figure 2. Average annual rate of change of the urban population, 2000-2005

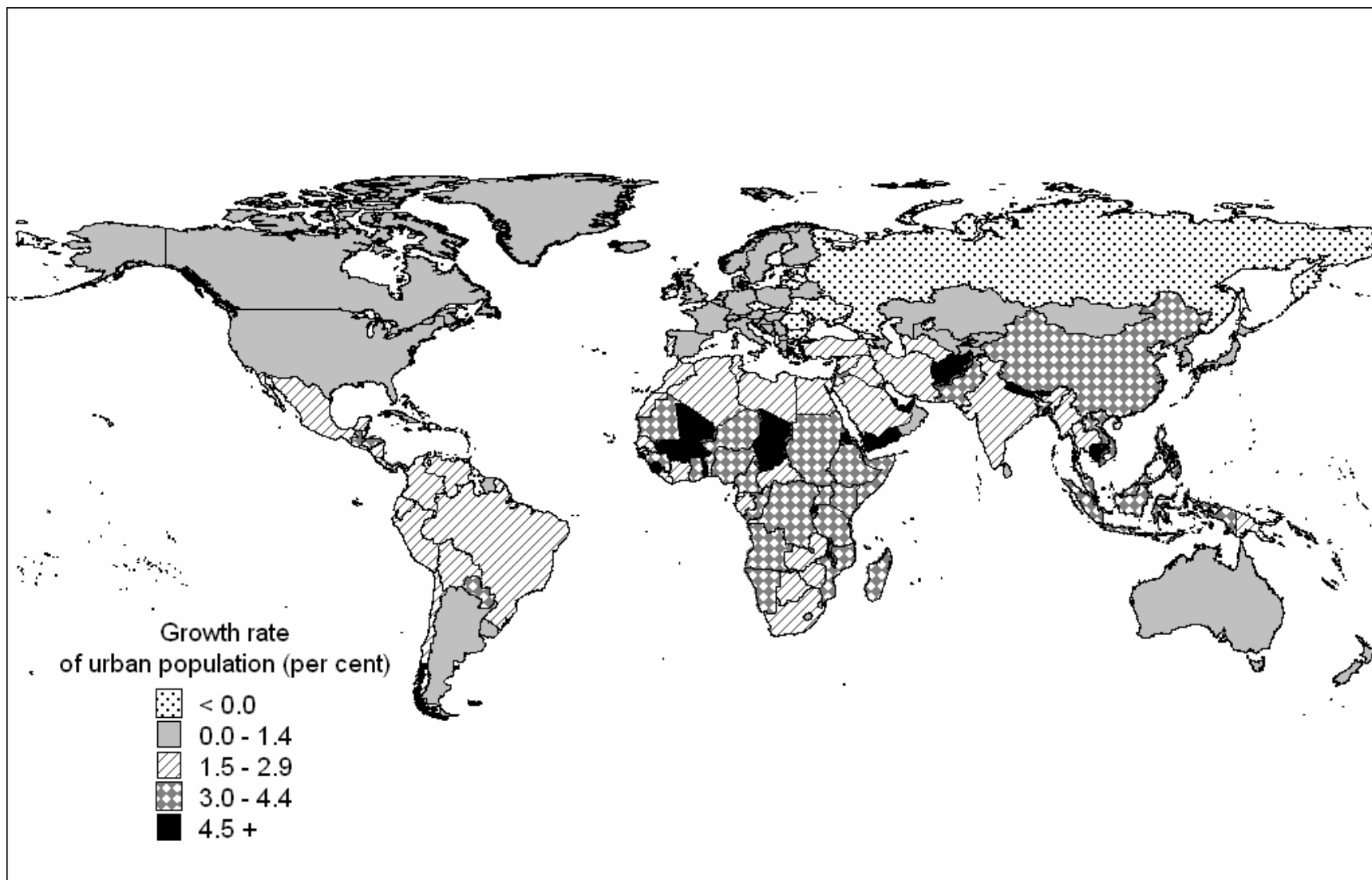

NOTE: The boundaries shown on this map do not imply official endorsement or acceptance by the United Nations.

- In 2005, Europe, Latin America and the Caribbean, Northern America and Oceania were highly urbanized with more than 70 per cent of their total population living in cities. Africa and Asia were the least urbanized major areas in the world. By 2030, however, 50 per cent or more of the population of Africa and Asia is projected to be living in a city.

TABLE 3. PERCENTAGE URBAN BY MAJOR AREA, SELECTED PERIODS, 1950-2030

	Percentage urban					Rate of urbanization (percentage)	
	1950	1975	2000	2005	2030	1950-2005	2005-2030
World.....	29.0	37.2	46.7	48.7	59.9	0.94	0.83
Africa.....	14.7	25.4	36.2	38.3	50.7	1.75	1.12
Asia	16.8	24.0	37.1	39.8	54.1	1.57	1.23
Europe	50.5	65.6	71.7	72.2	78.3	0.65	0.33
Latin America and the Caribbean.....	42.0	61.2	75.4	77.4	84.3	1.11	0.34
Northern America.....	63.9	73.8	79.1	80.7	86.7	0.42	0.29
Oceania.....	62.0	71.5	70.5	70.8	73.8	0.24	0.17

Figure 3. Percentage of population residing in urban areas by major area, 1950, 1975, 2005 and 2030

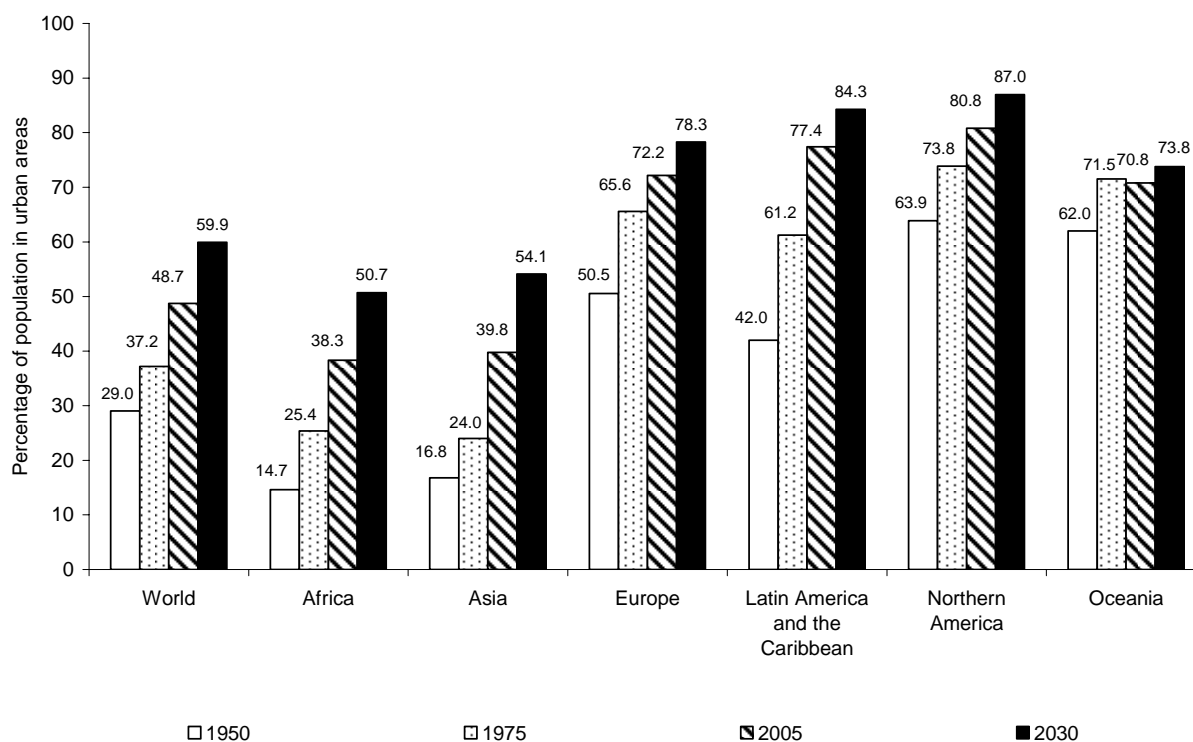
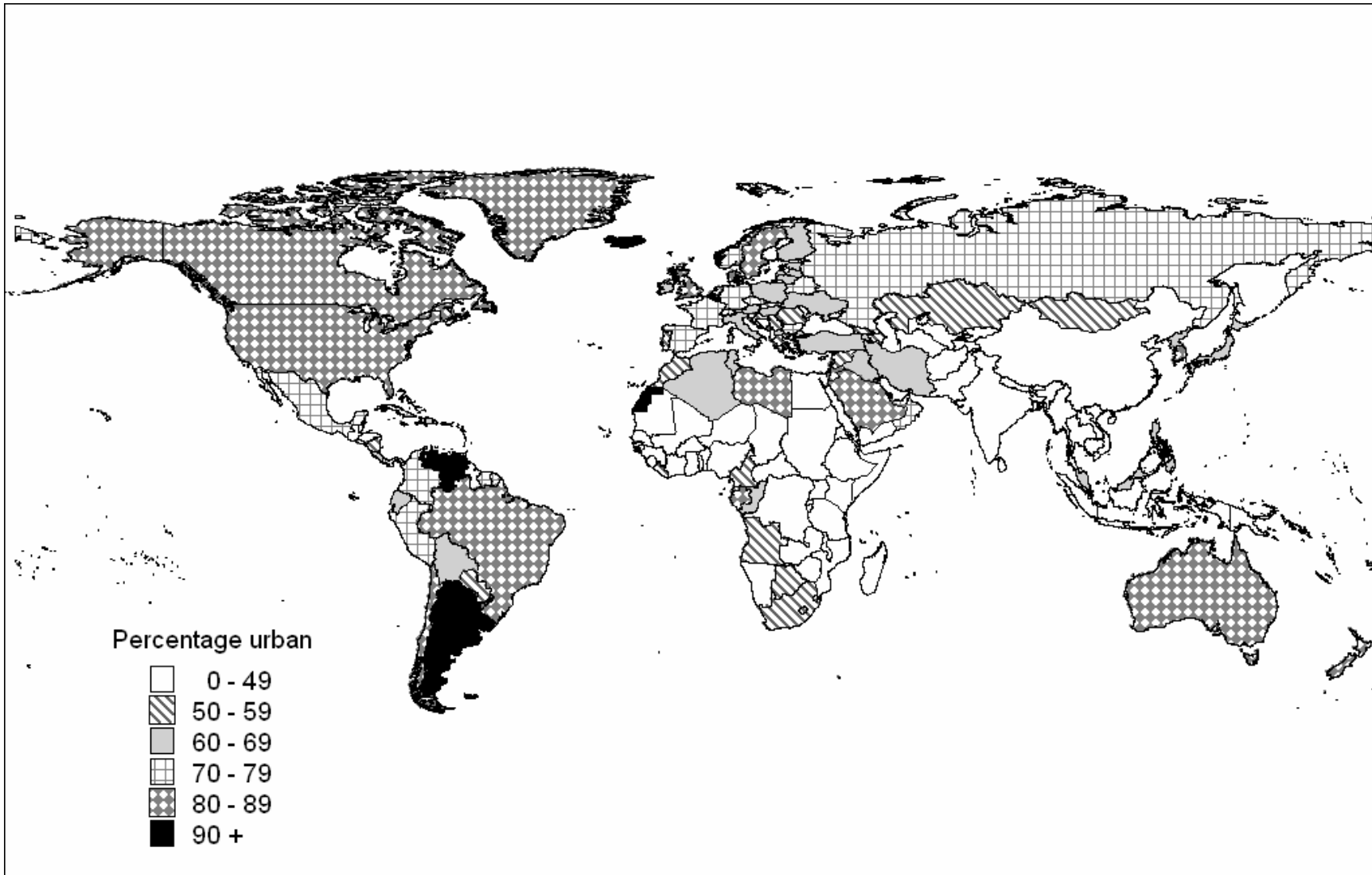

Figure 4. Percentage of the population living in urban areas, 2005



NOTE: The boundaries shown on this map do not imply official endorsement or acceptance by the United Nations.

- Between 2005 and 2030, the world’s population is expected to increase by 1.7 billion people, from 6.5 billion in 2005 to 8.2 billion in 2030.
- Almost all growth of the world’s population between 2005 and 2030 is expected to occur in less developed regions.
- In particular, the projected population growth at the world level will be primarily accounted for by the growth in the urban areas of the less developed regions. That is, while the world population is projected to grow by 1.7 billion people between 2005 and 20030, the urban population is projected to increase by 1.8 billion. The absolute growth in the total population is lower than that of the urban population because of a declining rural population over the next 25 years.

Figure 5. Contribution of urban and rural population growth to total population growth, 1950-2030

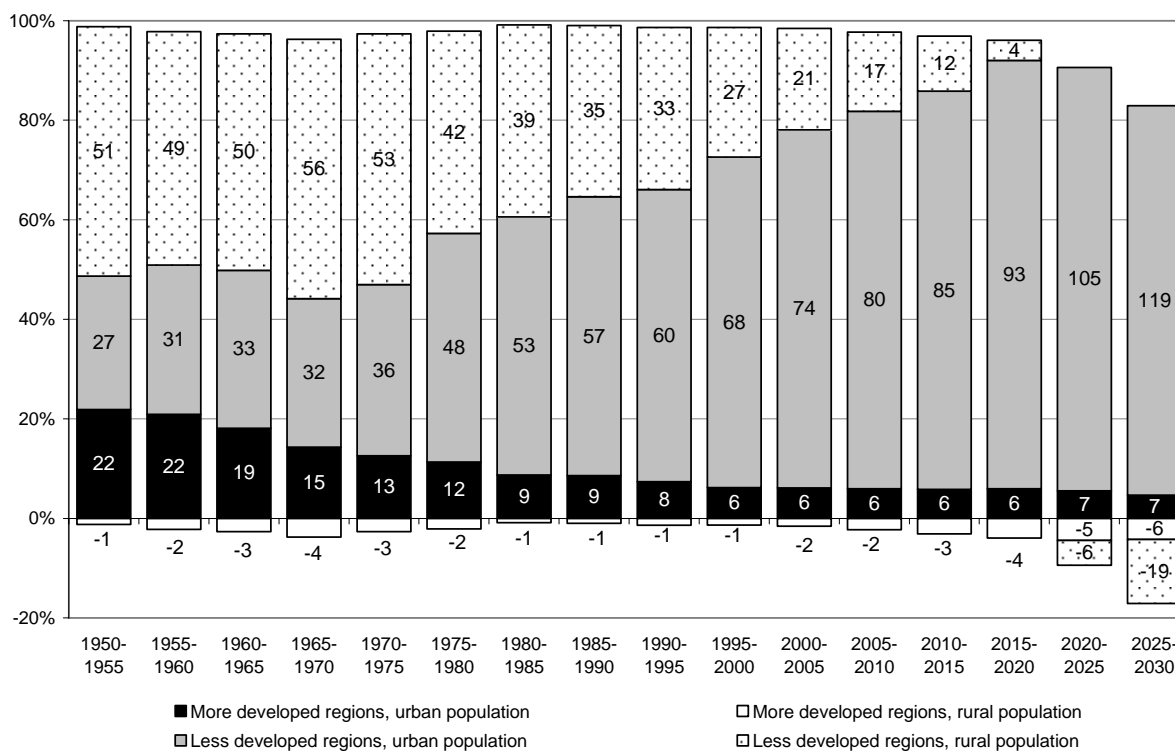

- The urban population in more developed regions stood at 0.4 billion people in 1950 and increased to 0.9 billion people by 2005. Over the next 25 years, the growth will be less pronounced and the urban population in more developed regions is projected to reach one billion in 2030.
- In 2005, the urban population in less developed regions was 2.3 billion people, about 7 times larger than in 1950. Over the next 25 years, the urban population in less developed regions is projected to continue to increase fast, reaching 3.9 billion people by 2030.

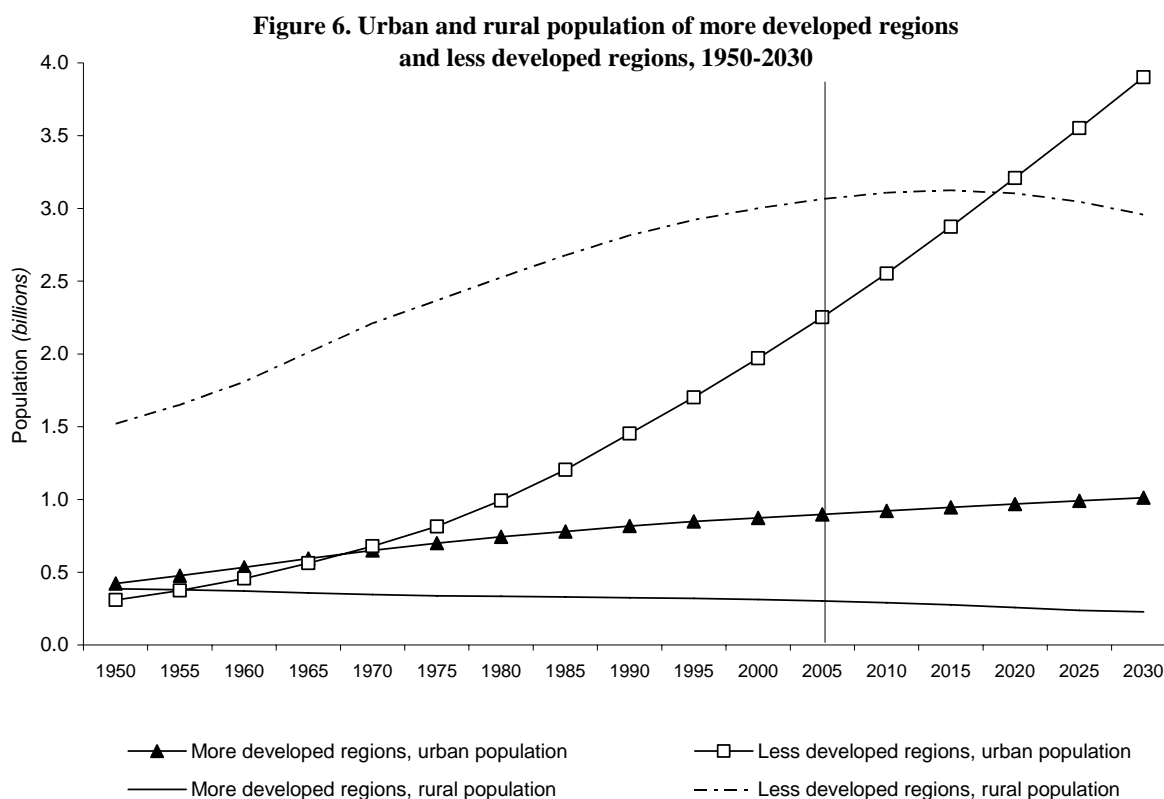

- Urbanization is well advanced in more developed regions, where in 2005 almost three-quarters (74 per cent) of the population lived in urban settlements. The proportion urban is projected to increase to 81 per cent by 2030.
- The proportion urban was lower in the less developed regions at 43 per cent in 2005, but it is anticipated to rise to 56 per cent by 2030.

TABLE 4. TOTAL, URBAN AND RURAL POPULATION BY DEVELOPMENT GROUP, SELECTED PERIODS, 1950-2030

<i>Development group</i>	<i>Population (billions)</i>					<i>Average annual rate of change (percentage)</i>	
	<i>1950</i>	<i>1975</i>	<i>2000</i>	<i>2005</i>	<i>2030</i>	<i>1950-2005</i>	<i>2005-2030</i>
Total population							
More developed regions.....	0.81	1.05	1.19	1.21	1.25	0.73	0.13
Less developed regions.....	1.71	3.03	4.89	5.25	6.95	2.04	1.12
Urban population							
More developed regions.....	0.42	0.70	0.87	0.90	1.01	1.37	0.47
Less developed regions.....	0.31	0.82	1.97	2.25	3.90	3.61	2.20
Rural population							
More developed regions.....	0.39	0.35	0.32	0.31	0.24	-0.40	-1.07
Less developed regions.....	1.40	2.21	2.92	3.00	3.05	1.39	0.06
	<i>Percentage urban</i>					<i>Rate of urbanization (percentage)</i>	
More developed regions.....	52.1	66.9	73.2	74.1	80.8	0.64	0.35
Less developed regions.....	18.1	26.9	40.3	42.9	56.1	1.57	1.08

- The Human Development Index (HDI)¹⁴, an overall measure of human development reflects both human capital and gross domestic product, is correlated with the percentage urban in a population.

Figure 7. Relationship between the Human Development Index (2003) and the proportion urban (2005) in less developed countries

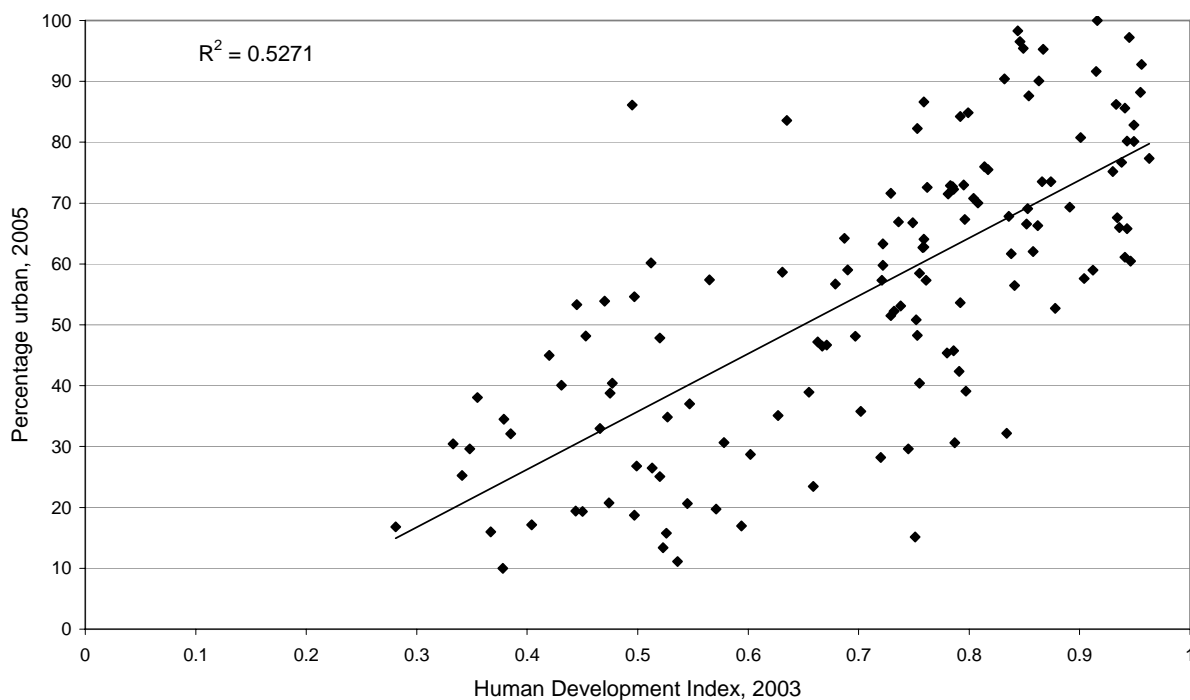

NOTE: The values of the Human Development Index were obtained from United Nations Development Programme, *Human Development Report 2005*. New York 2005.

¹⁴The Human Development Index (HDI) includes four sub-indices based on life expectancy, adult literacy, school enrollment and GDP per capita.

- Although the world is urbanizing rapidly, the number of rural dwellers is high and still growing. In 2005, there were 3.3 billion rural dwellers, equal to the world's population in 1965. The rural population will start to decline slowly in 2019. By 2030, the rural population is projected to be 28 million people smaller than the population estimated for 2005.
- The less developed regions house most of the rural population of the world (3 billion out of the 3.3 billion globally). It is projected that the rural population of the less developed regions will reach its peak of 3.1 billion in 2020 and will then start to decline slowly.
- In 2005, the largest number of rural residents lived in India (0.8 billion), China (0.8 billion) and Indonesia (0.1 billion).

TABLE 5. TWENTY COUNTRIES WITH THE LARGEST RURAL AND URBAN POPULATIONS IN 2005

<i>Country</i>	<i>Rural population (millions) 2005</i>	<i>Country</i>	<i>Rural population (millions) 2030</i>
1 India	786	India	859
2 China	784	China	574
3 Indonesia	116	Pakistan	124
4 Bangladesh	106	Bangladesh	124
5 Pakistan	103	Ethiopia	94
6 Nigeria	68	Indonesia	84
7 Ethiopia	65	Nigeria	70
8 Viet Nam	62	Viet Nam	63
9 United States of America	57	Dem. Republic of the Congo	60
10 Japan	44	Uganda	57
11 Thailand	43	Egypt	49
12 Egypt	42	United States of America	47
13 Dem. Republic of the Congo	39	Kenya	41
14 Russian Federation	39	Afghanistan	40
15 Myanmar	35	Thailand	40
16 Philippines	31	United Republic of Tanzania	34
17 Brazil	29	Japan	32
18 United Republic of Tanzania	29	Myanmar	31
19 Kenya	27	Russian Federation	31
20 Mexico	26	Nepal	29

- In 1950, there were two mega-cities with 10 million or more inhabitants. By 2005, their number had increased to 20 and it is projected that there will be 22 mega-cities in 2015. Developing countries will have 17 of these 22 mega-cities in 2015.
- With 35 million residents in 2005, the metropolitan area of Tokyo was by far the most populous urban agglomeration in the world.
- Tokyo was followed by Ciudad de México (Mexico City) and New York-Newark, each with 19 million residents, and São Paulo, with 18 million people.
- In 2005, mega-cities accounted for about 9.3 per cent of the world's urban population. In 2015, mega-cities are expected to account for 9.4 per cent of the world's urban population.

TABLE 6. POPULATION DISTRIBUTION OF THE WORLD AND DEVELOPMENT GROUPS, BY AREA OF RESIDENCE AND SIZE OF URBAN SETTLEMENT, 1975, 2000, 2005 AND 2015

Development group	Area of residence and size of urban settlement (number of inhabitants)	Population (millions)				Percentage distribution			
		1975	2000	2005	2015	1975	2000	2005	2015
World	Urban area	1 516	2 845	3 150	3 819	100.	100.	100.	100.
	10 million or more	53	240	293	359	3.5	8.4	9.3	9.4
	5 million to fewer than 10 million	117	194	204	273	7.7	6.8	6.5	7.1
	1 million to fewer than 5 million	317	636	713	910	20.9	22.4	22.6	23.8
	500,000 to fewer than 1 million	170	278	318	347	11.2	9.8	10.1	9.1
	Fewer than 500,000	859	1 497	1 622	1 930	56.6	52.6	51.5	50.5
More developed regions	Urban area	701	874	898	945	100.	100.	100.	100.
	10 million or more	42	85	88	91	6.1	9.8	9.8	9.6
	5 million to fewer than 10 million	50	42	54	67	7.1	4.8	6.0	7.1
	1 million to fewer than 5 million	137	192	194	200	19.5	21.9	21.6	21.2
	500,000 to fewer than 1 million	73	79	82	87	10.5	9.0	9.1	9.2
	Fewer than 500,000	398	476	480	500	56.9	54.5	53.4	52.9
Less developed regions.....	Urban area	815	1 971	2 252	2 874	100.	100.	100.	100.
	10 million or more	11	154	204	268	1.3	7.8	9.1	9.3
	5 million to fewer than 10 million	68	152	150	206	8.3	7.7	6.7	7.2
	1 million to fewer than 5 million	180	444	519	710	22.1	22.5	23.0	24.7
	500,000 to fewer than 1 million	97	199	237	260	11.9	10.1	10.5	9.0
	Fewer than 500,000	460	1 021	1 142	1 430	56.5	51.8	50.7	49.8

TABLE 7. POPULATION OF CITIES WITH 10 MILLION INHABITANTS OR MORE, 1950, 1975, 2000, 2005 AND 2015

1950		1975		2000		2005		2015							
City	Population (millions)	City	Population (millions)	City	Population (millions)	City	Population (millions)	City	Population (millions)						
1	New York-Newark	12.3	1	Tokyo	26.6	1	Tokyo	34.4	1	Tokyo	35.2	1	Tokyo	35.5	
2	Tokyo	11.3	2	New York-Newark	15.9	2	Ciudad de México (Mexico City)	18.1	2	Ciudad de México (Mexico City)	19.4	2	Mumbai (Bombay)	21.9	
			3	Ciudad de México (Mexico City)	10.7	3	New York-Newark	17.8	3	New York-Newark	18.7	3	Ciudad de México (Mexico City)	21.6	
				4	São Paulo	17.1	4	São Paulo	18.3	4	São Paulo	18.3	4	São Paulo	20.5
				5	Mumbai (Bombay)	16.1	5	Mumbai (Bombay)	18.2	5	New York-Newark	18.2	5	New York-Newark	19.9
				6	Shanghai	13.2	6	Delhi	15.0	6	Delhi	15.0	6	Delhi	18.6
				7	Kolkata (Calcutta)	13.1	7	Shanghai	14.5	7	Shanghai	14.5	7	Shanghai	17.2
				8	Delhi	12.4	8	Kolkata (Calcutta)	14.3	8	Kolkata (Calcutta)	14.3	8	Kolkata (Calcutta)	17.0
				9	Buenos Aires	11.8	9	Jakarta	13.2	9	Dhaka	13.2	9	Dhaka	16.8
				10	Los Angeles-Long Beach-Santa Ana	11.8	10	Buenos Aires	12.6	10	Jakarta	12.6	10	Jakarta	16.8
				11	Osaka-Kobe	11.2	11	Dhaka	12.4	11	Dhaka	12.4	11	Lagos	16.1
				12	Jakarta	11.1	12	Los Angeles-Long Beach-Santa Ana	12.3	12	Karachi	12.3	12	Karachi	15.2
				13	Rio de Janeiro	10.8	13	Karachi	11.6	13	Buenos Aires	11.6	13	Buenos Aires	13.4
				14	Al-Qahirah (Cairo)	10.4	14	Rio de Janeiro	11.5	14	Al-Qahirah (Cairo)	11.5	14	Al-Qahirah (Cairo)	13.1
				15	Dhaka	10.2	15	Osaka-Kobe	11.3	15	Los Angeles-Long Beach-Santa Ana	11.3	15	Los Angeles-Long Beach-Santa Ana	13.1
				16	Moskva (Moscow)	10.1	16	Al-Qahirah (Cairo)	11.1	16	Manila	11.1	16	Manila	12.9
				17	Karachi	10.0	17	Lagos	10.9	17	Beijing	10.9	17	Beijing	12.9
				18	Manila	10.0	18	Beijing	10.7	18	Rio de Janeiro	10.7	18	Rio de Janeiro	12.8
							19	Manila	10.7	19	Osaka-Kobe	10.7	19	Osaka-Kobe	11.3
							20	Moskva (Moscow)	10.7	20	Istanbul	10.7	20	Istanbul	11.2
										21	Moskva (Moscow)	11.0	21	Moskva (Moscow)	11.0
										22	Guangzhou, Guangdong	10.4	22	Guangzhou, Guangdong	10.4

- Mega-cities are not the fastest growing cities in the world. Of the 20 mega-cities identified in 2005, 13 had populations that grew by less than the average annual growth rate of the world's urban population during 1975-2005 (2.4 per cent).
- Between 1975-2005, only Dhaka in Bangladesh, Lagos in Nigeria, Delhi in India, Karachi in Pakistan, Jakarta in Indonesia, Mumbai (Bombay) in India and Manila in the Philippines experienced urban population growth higher than 2.4 per cent.

TABLE 8. POPULATION OF URBAN AGGLOMERATIONS WITH 10 MILLION INHABITANTS OR MORE IN 2005 AND THEIR AVERAGE ANNUAL RATES OF GROWTH, 1975-2005 AND 2005-2015

	Urban agglomeration	Population (millions)				Average annual rate of change (percentage)	
		1975	2000	2005	2015	1975-2005	2005-2015
1	Tokyo.....	26.6	34.4	35.2	35.5	0.93	0.08
2	Ciudad de México (Mexico City)	10.7	18.1	19.4	21.6	1.99	1.05
3	New York-Newark.....	15.9	17.8	18.7	19.9	0.55	0.60
4	São Paulo	9.6	17.1	18.3	20.5	2.15	1.13
5	Mumbai (Bombay).....	7.1	16.1	18.2	21.9	3.15	1.84
6	Delhi	4.4	12.4	15.0	18.6	4.08	2.12
7	Shanghai	7.3	13.2	14.5	17.2	2.28	1.72
8	Kolkata (Calcutta).....	7.9	13.1	14.3	17.0	1.98	1.73
9	Jakarta.....	4.8	11.1	13.2	16.8	3.37	2.41
10	Buenos Aires.....	8.7	11.8	12.6	13.4	1.20	0.65
11	Dhaka.....	2.2	10.2	12.4	16.8	5.81	3.04
12	Los Angeles-Long Beach-Santa Ana.....	8.9	11.8	12.3	13.1	1.07	0.63
13	Karachi	4.0	10.0	11.6	15.2	3.56	2.67
14	Rio de Janeiro	7.6	10.8	11.5	12.8	1.39	1.07
15	Osaka-Kobe	9.8	11.2	11.3	11.3	0.45	0.04
16	Al-Qahirah (Cairo).....	6.4	10.4	11.1	13.1	1.82	1.66
17	Lagos	1.9	8.4	10.9	16.1	5.84	3.94
18	Beijing	6.0	9.8	10.7	12.9	1.91	1.82
19	Manila.....	5.0	10.0	10.7	12.9	2.53	1.90
20	Moskva (Moscow)	7.6	10.1	10.7	11.0	1.12	0.34

NOTE: Urban agglomerations are ordered according to their population size in 2005.

- Among the six most populous mega-cities in the world in 2005 – Tokyo, Ciudad de México (Mexico City), New York-Newark, São Paulo, Mumbai (Bombay) and Delhi – Ciudad de México (Mexico City), Mumbai (Bombay) and Delhi had annual population growth rates above 2.4 per cent.
- Compared to 1950, the population of Delhi in 2005 was about 11 times larger; that of São Paulo was 8 times larger, and that of Ciudad de México (Mexico City) was almost 7 times larger.
- In the future, the growth of the major mega-cities is projected to slow down, both in more developed regions as well as less developed regions. However, there will be more variation in growth rates in less developed regions. It is anticipated that Mumbai (Bombay) and Delhi will be growing faster than Ciudad de México (Mexico City) and São Paulo. Both Tokyo and New York-Newark will experience very low population growth, resulting in the virtual stagnation of their population size.

Figure 8. Population growth of the six most populous mega-cities, 2005

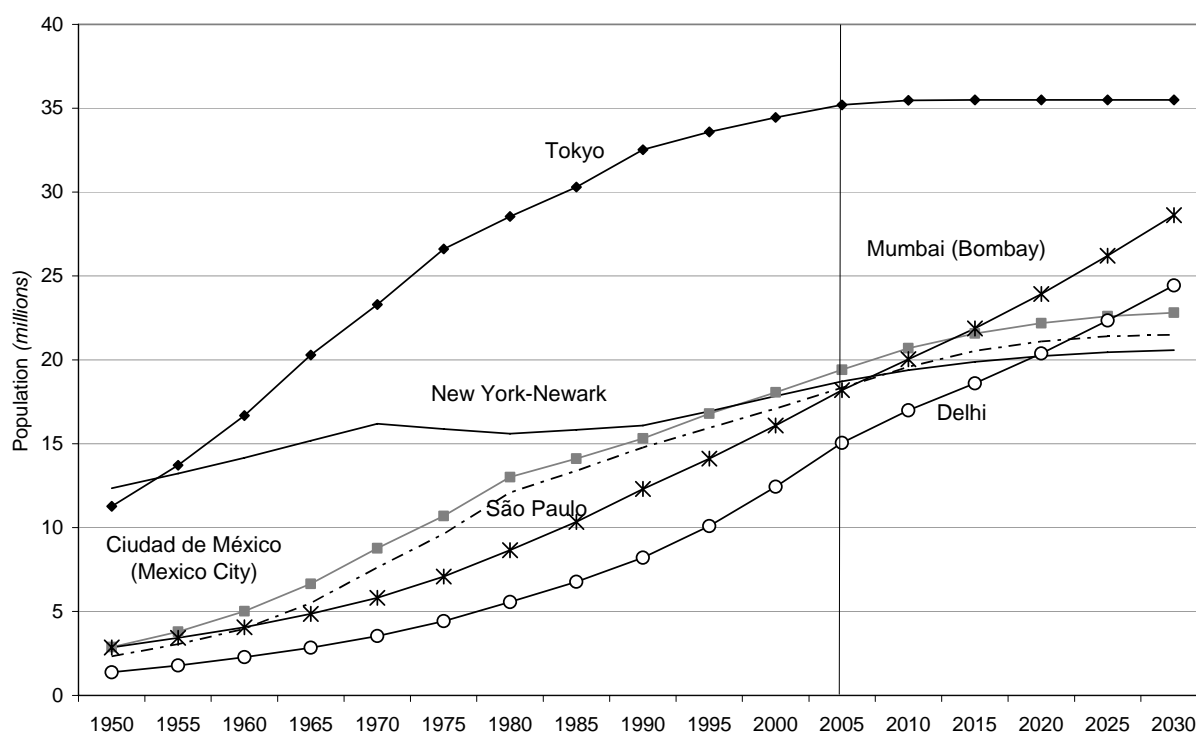

- In 2005, the majority of the urban population of almost every country lived in small and medium-sized cities.
- In 2005, 51.5 per cent of the urban population lived in cities with less than half a million residents. That proportion is projected to drop to 50.5 per cent by 2015.
- The majority of urban dwellers in both more and less developed regions resided in small and medium-sized cities in 2005: 53.4 per cent in more developed regions and 50.7 per cent in less developed regions.

Figure 9. Percentage of urban population residing in urban agglomerations by size of urban settlement, 1975, 2005 and 2015

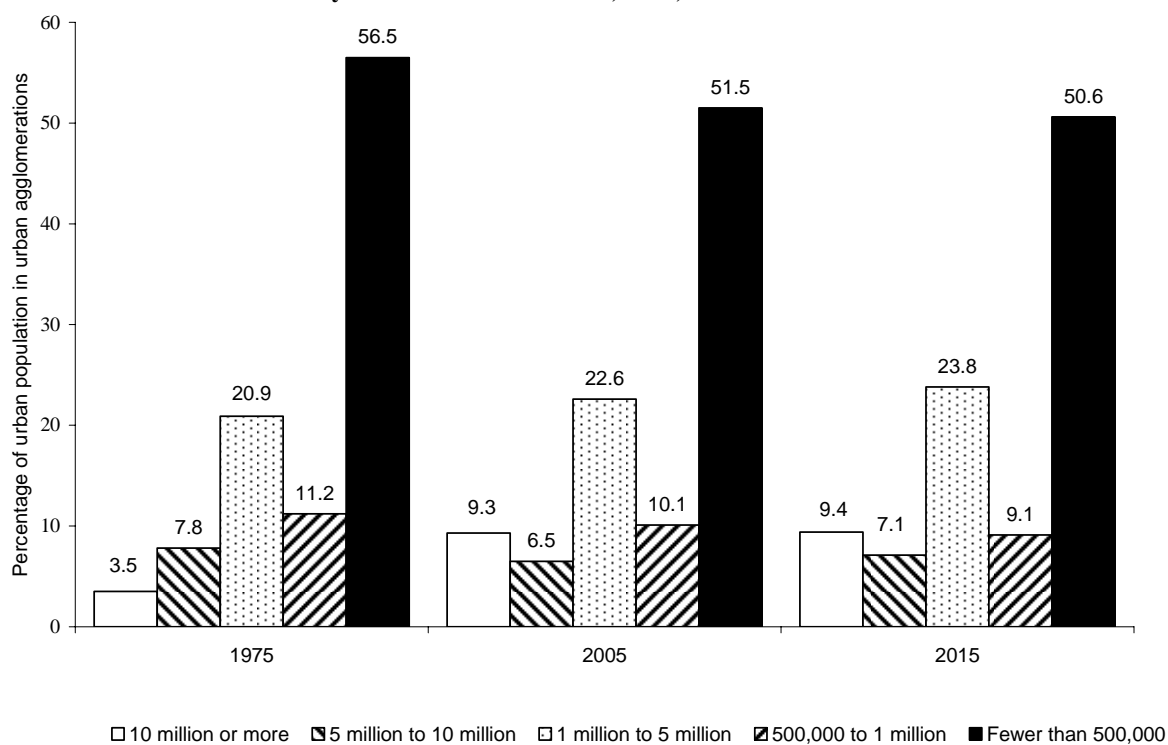

- In 2005, half the Governments in the world expressed a strong desire to modify the spatial distribution of its population. This concern was especially pronounced in less developed regions where policies to lower immigration into urban agglomerations were more common than in more developed regions.

TABLE 9. GOVERNMENT VIEWS ON SPATIAL DISTRIBUTION OF POPULATION, 2005

	<i>Number of countries</i>			<i>Total</i>
	<i>Major change desired</i>	<i>Minor change desired</i>	<i>Satisfactory</i>	
World.....	97	64	33	194
More developed regions.....	17	18	13	48
Less developed regions.....	80	46	20	146
	<i>Percentage distribution</i>			
World.....	50	33	17	100
More developed regions.....	35	38	27	100
Less developed regions.....	55	32	14	100

NOTE: *World Population Policies 2005* (United Nations publication, Sales No. E.06.XIII.5).

- In many developing countries, policies aimed at redistributing the population try to reduce or even reverse rural-urban migration trends. Governments in less developed countries are more likely to implement policies to reduce migration to urban agglomerations than countries in more developed regions.

TABLE 10. GOVERNMENT POLICIES ON INTERNAL MIGRATION INTO URBAN AGGLOMERATIONS, 2005

	<i>Number of countries</i>				<i>Total</i>
	<i>Raise</i>	<i>Maintain</i>	<i>Lower</i>	<i>No intervention</i>	
World.....	6	2	115	41	164
More developed regions	2	1	25	13	41
Less developed regions.....	4	1	90	28	123
	<i>Percentage distribution</i>				
World.....	4	1	70	25	100
More developed regions	5	2	61	32	100
Less developed regions.....	3	1	73	23	100

NOTE: *World Population Policies 2005* (United Nations publication, Sales No. E.06.XIII.5).



Department of Economic and Social Affairs
POPULATION DIVISION

DATA IN DIGITAL FORM

The *2005 Revision of the World Urbanization Prospects*, prepared by the United Nations Population Division, provides a comprehensive and consistent set of urban and rural population data for the world's countries and areas, as well as for urban agglomerations with more than 750,000 inhabitants in 2005. The data referring to urban and rural areas cover the period 1950-2030 and those referring to urban agglomerations cover the years 1950-2015. Detailed results from the *2005 Revision* are available for purchase in two sets of files, available on a single CD-ROM.

The files are prepared in Excel 2003, which is compatible with all versions since Excel 5.0/95. The CD-ROM version launches a navigation interface upon insertion that provides direct access to the files.

In the data sets, figures for 1950-2005 are estimates and those for years beyond 2005 are projections. Estimates and projections are presented only for years that are multiples of five. The urban, rural and city data presented are consistent with the medium variant of the *2004 Revision of World Population Prospects*, the official United Nations population estimates and projections at the national level. A short description of each set of files is presented below; the list of file names and their contents are presented in detail in tables A and B on the following pages.

(1) Urban and rural areas: Nine files present estimates and projections of the population in urban and rural areas as well as associated indicators. The data are presented for 228 countries and areas individually and for 33 country aggregates, including the world as a whole, the more and the less developed regions, the major areas of the world and selected additional aggregates. The projected values cover the period 2005-2030. The files present information on: (1) the total population by country; (2) the urban population by country; (3) the rural population by country; (4) the percentage of the population residing in urban areas; (5) the average annual rate of change of the total population; (6) the average annual rate of change of the urban population; (7) the average annual rate of change of the rural population; (8) the urbanization rate or average annual rate of change of the percentage urban, and (9) the average annual rate of change of the percentage rural.

(2) Urban agglomerations: Seven files present the estimates and projections of the population in urban agglomerations. The first four files contain data only for urban agglomerations with 750,000 inhabitants or more in 2005. They cover the following indicators: (1) the total population of each urban agglomeration; (2) the average annual rate of change of the population of each urban agglomeration; (3) the percentage of the urban population residing in each urban agglomeration; (4) the percentage of the total population residing in each urban agglomeration. Two more files provide data for specific sets of urban agglomerations. The first presents the 30 largest urban agglomerations of the world ranked by population size over the period 1950-2015. The second presents the population of the capital cities of each country for the year 2005. Lastly, a file gives the urban population, the number of cities and the percentage of urban population by size class of urban settlement.

The following citation should be used to indicate the source of any data derived from the data sets described above:

United Nations, Department of Economic and Social Affairs, Population Division (2006). *World Urbanization Prospects: The 2005 Revision*. CD-ROM Edition – Data in digital form (POP/DB/WUP/Rev.2005).

World Urbanization Prospects: The 2005 Revision
Table A: Schematic Contents of Dataset on Urban and Rural Areas, 1950-2030

POP/DB/WUP/Rev.2005/1

All rights reserved.

<i>File number</i>	<i>File name</i>	<i>Indicator presented</i>	<i>Units</i>	<i>Geographical coverage</i>	<i>Number of countries or areas</i>	<i>Type of indicator</i>	<i>Reference date</i>	<i>Time period covered</i>	<i>Table in World Urbanization Prospects</i>
File 1	WUP2005F1-Total_Population.xls	Total population	Thousands	All countries and areas	228	Stock indicator	1 July	1950, 1955, 1960, ..., 2025, 2030	A.5
File 2	WUP2005F2-Urban_Population.xls	Total population residing in urban areas	Thousands	All countries and areas	228	Stock indicator	1 July	1950, 1955, 1960, ..., 2025, 2030	A.3
File 3	WUP2005F3-Rural_Population.xls	Total population residing in rural areas	Thousands	All countries and areas	228	Stock indicator	1 July	1950, 1955, 1960, ..., 2025, 2030	A.4
File 4	WUP2005F4-Percentage_Urban.xls	Percentage of the population residing in urban areas	Percentage	All countries and areas	228	Stock indicator	1 July	1950, 1955, 1960, ..., 2025, 2030	A.2
File 5	WUP2005F5-Total_Growth_Rate.xls	Average annual rate of change of the total population	Per cent	All countries and areas	228	Period indicator	Average per year	1950-1955, 1955-1960, ..., 2020-2025, 2025-2030	A.8
File 6	WUP2005F6-Urban_Growth_Rate.xls	Average annual rate of change of the urban population	Per cent	All countries and areas	228	Period indicator	Average per year	1950-1955, 1955-1960, ..., 2020-2025, 2025-2030	A.6
File 7	WUP2005F7-Rural_Growth_Rate.xls	Average annual rate of change of the rural population	Per cent	All countries and areas	228	Period indicator	Average per year	1950-1955, 1955-1960, ..., 2020-2025, 2025-2030	A.7
File 8	WUP2005F8-Urbanization_Rate.xls	Average annual rate of change of the percentage urban	Per cent	All countries and areas	228	Period indicator	Average per year	1950-1955, 1955-1960, ..., 2020-2025, 2025-2030	A.9
File 9	WUP2005F9-Rate_Proportion_Rural.xls	Average annual rate of change of the percentage rural	Per cent	All countries and areas	228	Period indicator	Average per year	1950-1955, 1955-1960, ..., 2020-2025, 2025-2030	A.10

World Urbanization Prospects: The 2005 Revision
Table B: Schematic Contents of Dataset on Urban Agglomerations, 1950-2015

POP/DB/WUP/Rev.2005/2

All rights reserved.

<i>File number</i>	<i>File name</i>	<i>Indicator presented</i>	<i>Units</i>	<i>Geographical coverage</i>	<i>Number of countries or areas</i>	<i>Type of indicator</i>	<i>Reference date</i>	<i>Time period covered</i>	<i>Table in World Urbanization Prospects</i>
File 10	WUP2005F10-Cities_Over_750K.xls	Population of each urban agglomeration	Thousands	All cities with 750,000 inhabitants or more in 2005	228	Stock indicator	1 July	1950, 1955,, 2010, 2015	A.12
File 11	WUP2005F11-Growth_Rate_Cities.xls	Average annual rate of change of the population of each urban agglomeration	Per cent	All cities with 750,000 inhabitants or more in 2005	228	Stock indicator	Average per year	1950-1955, 1955-1960,, 2005-2010, 2010-2015	A.14
File 12	WUP2005F12-Percentage_Urban_in_Cities.xls	Percentage of the urban population residing in each urban agglomeration	Percentage	All cities with 750,000 inhabitants or more in 2005	228	Stock indicator	1 July	1950, 1955,, 2010, 2015	A.15
File 13	WUP2005F13-Percentage_Total_in_Cities.xls	Percentage of the total population residing in each urban agglomeration	Percentage	All cities with 750,000 inhabitants or more in 2005	228	Stock indicator	1 July	1950, 1955,, 2010, 2015	A.16
File 14	WUP2005F14-30_Largest_Cities.xls	Population of the 30 largest urban agglomerations at each point in time	Millions	The 30 most populous cities	...	Stock indicator	1 July	1950, 1955,, 2010, 2015	A.11
File 15	WUP2005F15-Capital_Cities.xls	Population of capital cities in 2005	Thousands	Capital cities	228	Stock indicator	1 July	2005	A.13
File 16	WUP2005F16-City_Size_Class.xls	Urban population, number of cities and percentage of urban population by size class of urban settlement	Various	Not applicable	228	Stock indicator	1 July	1950, 1955,, 2010, 2015	A.17

Department of Economic and Social Affairs
POPULATION DIVISION

**World Urbanization Prospects: The 2005 Revision
Data in Digital Form**

Copyright © United Nations 2006
All rights reserved

Date: _____

Order Form

Data set requested (please mark appropriate box with an "x")

Price in US\$

CD-ROM:

- World Urbanization Prospects: The 2005 Revision.*
CD-ROM Edition – Data in digital form (POP/DB/WUP/Rev.2005)\$200.-

SHIP TO:

Name:

Institution:

Address:

.....

Telephone: Fax No:

Email address:

For overnight or express mail delivery, please provide a billing account number:

Notes

1. Data contained in the above data sets are copyrighted by the United Nations. No portion of the data files contained on the CD-ROM can be reproduced, distributed or used to prepare derivative works or for any other purpose without the express permission of the United Nations, to be obtained from the Secretary of the United Nations Publications Board. For further information, please contact the Director, Population Division/DESA, United Nations (Room DC2-1950), New York, NY 10017, U.S.A. Telephone No. (1 212) 963-3179; Fax No. (1 212) 963-2147.

2. The order form should be accompanied by a cheque or an international money order in **US dollars drawn on a United States Bank** for the correct amount, payable to the UNITED NATIONS POPULATION DIVISION and mailed to: The Director, Population Division/DESA, United Nations, DC2-1950, New York, NY 10017, U.S.A.

Credit cards are not accepted.

ANNEX TABLES

Table A.1. Population of urban and rural areas at mid-year and percentage urban, 2005

Major area, region and country	Population (thousands)			Percentage urban
	Urban	Rural	Total	
WORLD	3 150 451	3 314 299	6 464 750	48.7
MORE DEVELOPED REGIONS (*)	898 061	313 204	1 211 265	74.1
LESS DEVELOPED REGIONS (+)	2 252 390	3 001 095	5 253 484	42.9
Least developed countries (#)	202 620	556 769	759 389	26.7
Other less developed countries	2 049 769	2 444 326	4 494 095	45.6
Less developed regions, excluding China	1 713 071	2 217 068	3 930 140	43.6
Sub-Saharan Africa	264 355	486 918	751 273	35.2
AFRICA	347 164	558 772	905 936	38.3
EASTERN AFRICA	63 679	224 028	287 707	22.1
Burundi	755	6 793	7 548	10.0
Comoros (1)	295	503	798	37.0
Djibouti	683	110	793	86.1
Eritrea	854	3 547	4 401	19.4
Ethiopia	12 367	65 064	77 431	16.0
Kenya	7 106	27 150	34 256	20.7
Madagascar	4 989	13 617	18 606	26.8
Malawi	2 210	10 674	12 884	17.2
Mauritius (2)	527	717	1 245	42.4
Mozambique	6 828	12 964	19 792	34.5
Réunion	725	60	785	92.4
Rwanda	1 747	7 290	9 038	19.3
Seychelles	43	38	81	52.9
Somalia	2 896	5 332	8 228	35.2
Uganda	3 627	25 190	28 816	12.6
United Republic of Tanzania	9 277	29 052	38 329	24.2
Zambia	4 084	7 584	11 668	35.0
Zimbabwe	4 667	8 343	13 010	35.9
MIDDLE AFRICA	43 741	65 900	109 641	39.9
Angola	8 501	7 441	15 941	53.3
Cameroon	8 915	7 407	16 322	54.6
Central African Republic	1 536	2 501	4 038	38.0
Chad	2 463	7 286	9 749	25.3
Congo	2 406	1 593	3 999	60.2
Dem. Republic of the Congo	18 477	39 072	57 549	32.1
Equatorial Guinea	196	307	504	38.9
Gabon	1 157	227	1 384	83.6
São Tomé and Príncipe	91	66	157	58.0
NORTHERN AFRICA	97 580	93 316	190 895	51.1
Algeria	20 804	12 050	32 854	63.3
Egypt	31 662	42 371	74 033	42.8
Libyan Arab Jamahiriya	4 966	887	5 853	84.8
Morocco	18 469	13 009	31 478	58.7
Sudan	14 771	21 462	36 233	40.8
Tunisia	6 595	3 508	10 102	65.3
Western Sahara	313	29	341	91.6
SOUTHERN AFRICA	30 430	23 626	54 055	56.3
Botswana	1 013	752	1 765	57.4
Lesotho	336	1 459	1 795	18.7
Namibia	713	1 318	2 031	35.1
South Africa	28 119	19 313	47 432	59.3
Swaziland	249	783	1 032	24.1
WESTERN AFRICA	111 734	151 903	263 636	42.4
Benin	3 382	5 057	8 439	40.1
Burkina Faso	2 418	10 810	13 228	18.3
Cape Verde	291	216	507	57.3
Côte d'Ivoire	8 165	9 989	18 154	45.0
Gambia	818	699	1 517	53.9
Ghana	10 576	11 537	22 113	47.8
Guinea	3 100	6 302	9 402	33.0
Guinea-Bissau	470	1 117	1 586	29.6
Liberia	1 907	1 376	3 283	58.1
Mali	4 118	9 400	13 518	30.5

Table A.1. Population of urban and rural areas at mid-year (continued)

Major area, region and country	Population (thousands)			Percentage urban
	Urban	Rural	Total	
Mauritania	1 240	1 829	3 069	40.4
Niger	2 346	11 611	13 957	16.8
Nigeria	63 347	68 183	131 530	48.2
Saint Helena (3)	2	3	5	38.9
Senegal	4 844	6 814	11 658	41.6
Sierra Leone	2 247	3 278	5 525	40.7
Togo	2 463	3 682	6 145	40.1
ASIA	1 552 944	2 352 471	3 905 415	39.8
EASTERN ASIA	677 603	846 777	1 524 380	44.5
China (4)	531 817	784 026	1 315 844	40.4
China, Hong Kong SAR (5)	7 041	—	7 041	100.0
China, Macao SAR (6)	460	—	460	100.0
Dem. People's Republic of Korea	13 852	8 636	22 488	61.6
Japan	84 303	43 782	128 085	65.8
Mongolia	1 501	1 146	2 646	56.7
Republic of Korea	38 630	9 187	47 817	80.8
SOUTH-CENTRAL ASIA	492 647	1 118 249	1 610 896	30.6
Afghanistan	6 839	23 024	29 863	22.9
Bangladesh	35 563	106 259	141 822	25.1
Bhutan	240	1 923	2 163	11.1
India	316 942	786 428	1 103 371	28.7
Iran (Islamic Republic of)	46 530	22 985	69 515	66.9
Kazakhstan	8 498	6 328	14 825	57.3
Kyrgyzstan	1 884	3 379	5 264	35.8
Maldives	97	232	329	29.6
Nepal	4 276	22 857	27 133	15.8
Pakistan	55 040	102 895	157 935	34.9
Sri Lanka	3 141	17 602	20 743	15.1
Tajikistan	1 606	4 901	6 507	24.7
Turkmenistan	2 235	2 598	4 833	46.2
Uzbekistan	9 755	16 838	26 593	36.7
SOUTH-EASTERN ASIA	243 724	312 091	555 815	43.8
Brunei Darussalam	275	99	374	73.5
Cambodia	2 775	11 296	14 071	19.7
Indonesia	107 248	115 534	222 781	48.1
Lao People's Dem. Republic	1 222	4 702	5 924	20.6
Malaysia	17 067	8 280	25 347	67.3
Myanmar	15 483	35 037	50 519	30.6
Philippines	52 084	30 971	83 054	62.7
Singapore	4 326	—	4 326	100.0
Thailand	20 749	43 484	64 233	32.3
Timor-Leste	251	696	947	26.5
Viet Nam	22 246	61 993	84 238	26.4
WESTERN ASIA	138 969	75 354	214 323	64.8
Armenia	1 932	1 084	3 016	64.1
Azerbaijan	4 332	4 079	8 411	51.5
Bahrain	701	25	727	96.5
Cyprus	579	256	835	69.3
Georgia	2 337	2 138	4 474	52.2
Iraq	19 283	9 525	28 807	66.9
Israel	6 161	564	6 725	91.6
Jordan	4 691	1 011	5 703	82.3
Kuwait	2 641	46	2 687	98.3
Lebanon	3 098	479	3 577	86.6
Occupied Palestinian Territory	2 651	1 052	3 702	71.6
Oman	1 835	732	2 567	71.5
Qatar	776	37	813	95.4
Saudi Arabia	19 898	4 675	24 573	81.0
Syrian Arab Republic	9 640	9 403	19 043	50.6
Turkey	49 248	23 945	73 193	67.3
United Arab Emirates	3 449	1 047	4 496	76.7
Yemen	5 719	15 256	20 975	27.3

Table A.1. Population of urban and rural areas at mid-year (continued)

Major area, region and country	Population (thousands)			Percentage urban
	Urban	Rural	Total	
EUROPE	525 628	202 762	728 389	72.2
EASTERN EUROPE	203 260	94 068	297 328	68.4
Belarus	7 048	2 707	9 755	72.2
Bulgaria	5 409	2 317	7 726	70.0
Czech Republic	7 513	2 706	10 220	73.5
Hungary	6 695	3 403	10 098	66.3
Poland	23 907	14 622	38 530	62.1
Republic of Moldova	1 963	2 243	4 206	46.7
Romania	11 650	10 061	21 711	53.7
Russian Federation	104 530	38 672	143 202	73.0
Slovakia	3 036	2 365	5 401	56.2
Ukraine	31 509	14 971	46 481	67.8
NORTHERN EUROPE	80 225	15 568	95 792	83.7
Channel Islands (7)	46	104	149	30.5
Denmark	4 649	782	5 431	85.6
Estonia	919	411	1 330	69.1
Faeroe Islands	18	29	47	38.8
Finland (8)	3 207	2 042	5 249	61.1
Iceland	273	21	295	92.8
Ireland	2 508	1 640	4 148	60.5
Isle of Man	40	37	77	51.8
Latvia	1 565	742	2 307	67.8
Lithuania	2 284	1 148	3 431	66.6
Norway (9)	3 574	1 046	4 620	77.4
Sweden	7 610	1 432	9 041	84.2
United Kingdom	53 534	6 134	59 668	89.7
SOUTHERN EUROPE	99 090	50 299	149 389	66.3
Albania	1 420	1 710	3 130	45.4
Andorra	61	6	67	90.6
Bosnia and Herzegovina	1 787	2 120	3 907	45.7
Croatia	2 570	1 981	4 551	56.5
Gibraltar	28	—	28	100.0
Greece	6 558	4 562	11 120	59.0
Holy See (10)	1	—	1	100.0
Italy	39 277	18 815	58 093	67.6
Malta	383	19	402	95.3
Portugal	6 047	4 448	10 495	57.6
San Marino	27	1	28	97.2
Serbia and Montenegro	5 487	5 016	10 503	52.2
Slovenia	1 004	963	1 967	51.0
Spain	33 039	10 025	43 064	76.7
TFYR Macedonia (11)	1 401	633	2 034	68.9
WESTERN EUROPE	143 053	42 826	185 879	77.0
Austria	5 404	2 786	8 189	66.0
Belgium	10 129	290	10 419	97.2
France	46 402	14 094	60 496	76.7
Germany	62 171	20 518	82 689	75.2
Liechtenstein	5	29	35	14.6
Luxembourg	385	80	465	82.8
Monaco	35	—	35	100.0
Netherlands	13 072	3 227	16 299	80.2
Switzerland	5 450	1 802	7 252	75.2
LATIN AMERICA AND THE CARIBBEAN	434 432	126 914	561 346	77.4
CARIBBEAN	25 047	14 083	39 129	64.0
Anguilla	12	—	12	100.0
Antigua and Barbuda	32	50	81	39.1
Aruba	46	53	99	46.6
Bahamas	292	31	323	90.4
Barbados	142	128	270	52.7
British Virgin Islands	13	9	22	60.5
Cayman Islands	45	—	45	100.0
Cuba	8 508	2 761	11 269	75.5

Table A.1. Population of urban and rural areas at mid-year (continued)

Major area, region and country	Population (thousands)			Percentage urban
	Urban	Rural	Total	
Dominica	58	21	79	72.9
Dominican Republic	5 938	2 957	8 895	66.8
Grenada	32	71	103	30.6
Guadeloupe	447	1	448	99.8
Haiti	3 306	5 222	8 528	38.8
Jamaica	1 407	1 243	2 651	53.1
Martinique	388	8	396	97.9
Montserrat	1	4	5	13.5
Netherlands Antilles	129	54	183	70.4
Puerto Rico	3 861	93	3 955	97.6
Saint Kitts and Nevis	14	29	43	32.2
Saint Lucia	44	116	161	27.6
Saint Vincent and the Grenadines	55	64	119	45.9
Trinidad and Tobago	160	1 146	1 305	12.2
Turks and Caicos Islands	12	15	26	44.1
United States Virgin Islands	105	6	112	94.2
CENTRAL AMERICA	103 067	43 962	147 029	70.1
Belize	130	140	270	48.3
Costa Rica	2 670	1 657	4 327	61.7
El Salvador	4 112	2 769	6 881	59.8
Guatemala	5 945	6 654	12 599	47.2
Honduras	3 349	3 856	7 205	46.5
Mexico	81 334	25 696	107 029	76.0
Nicaragua	3 239	2 248	5 487	59.0
Panama	2 288	944	3 232	70.8
SOUTH AMERICA	306 318	68 869	375 187	81.6
Argentina	34 907	3 841	38 747	90.1
Bolivia	5 896	3 286	9 182	64.2
Brazil	157 010	29 395	186 405	84.2
Chile	14 280	2 015	16 295	87.6
Colombia	33 150	12 450	45 600	72.7
Ecuador	8 305	4 923	13 228	62.8
Falkland Islands (Malvinas)	3	0	3	90.2
French Guiana	141	46	187	75.6
Guyana	212	539	751	28.2
Paraguay	3 601	2 557	6 158	58.5
Peru	20 305	7 663	27 968	72.6
Suriname	332	117	449	73.9
Uruguay	3 185	278	3 463	92.0
Venezuela	24 990	1 759	26 749	93.4
NORTHERN AMERICA	266 883	63 725	330 608	80.7
Bermuda	64	—	64	100.0
Canada	25 850	6 418	32 268	80.1
Greenland	47	10	57	82.9
Saint-Pierre-et-Miquelon	5	1	6	89.0
United States of America	240 916	57 297	298 213	80.8
OCEANIA	23 401	9 655	33 056	70.8
AUSTRALIA/NEW ZEALAND	21 248	2 935	24 184	87.9
Australia (12)	17 775	2 380	20 155	88.2
New Zealand	3 473	556	4 028	86.2
MELANESIA	1 500	6 161	7 661	19.6
Fiji	431	417	848	50.8
New Caledonia	151	86	237	63.7
Papua New Guinea	788	5 099	5 887	13.4
Solomon Islands	81	397	478	17.0
Vanuatu	50	162	211	23.5
MICRONESIA	376	179	556	67.7
Guam	160	10	170	94.0
Kiribati	47	52	99	47.4
Marshall Islands	41	21	62	66.7
Micronesia (Fed. States of)	25	86	110	22.3
Nauru	14	—	14	100.0

Table A.1. Population of urban and rural areas at mid-year (continued)

Major area, region and country	Population (thousands)			Percentage urban
	Urban	Rural	Total	
Northern Mariana Islands	76	4	81	94.5
Palau	14	6	20	69.6
POLYNESIA	276	380	656	42.1
American Samoa	59	6	65	91.3
Cook Islands	13	5	18	70.4
French Polynesia	133	124	257	51.7
Niue	1	1	1	36.7
Pitcairn	—	0	0	—
Samoa	41	144	185	22.4
Tokelau	—	1	1	—
Tonga	25	78	102	24.0
Tuvalu	5	5	10	48.1
Wallis and Futuna Islands	—	15	15	—

* More developed regions comprise Europe, Northern America, Australia/New Zealand and Japan.

+ Less developed regions comprise all regions of Africa, Asia (except Japan), Latin America and the Caribbean plus Melanesia, Micronesia and Polynesia.

The least developed countries, as defined by the United Nations General Assembly in 2003, included 50 countries, of which 34 are in Africa, 10 in Asia, 1 in Latin America and the Caribbean and 5 in Oceania.

1 Including the island of Mayotte.

2 Including Agalega, Rodrigues and Saint Brandon.

3 Including Ascension and Tristan da Cunha.

4 For statistical purposes, the data for China do not include Hong Kong and Macao, Special Administrative Regions (SAR) of China.

5 As of 1 July 1997, Hong Kong became a Special Administrative Region (SAR) of China.

6 As of 20 December 1999, Macao became a Special Administrative Region (SAR) of China.

7 Including the islands of Guernsey and Jersey.

8 Including Åland Islands.

9 Including Svalbard and Jan Mayen Islands.

10 Refers to the Vatican City State.

11 The former Yugoslav Republic of Macedonia.

12 Including Christmas Island, Cocos (Keeling) Islands and Norfolk Island.

**Table A.2. Percentage of population at mid-year residing in urban areas
by major area, region and country, 1950-2030**

Estimates: 1950-2005

Major area, region and country	Percentage urban								
	1950	1955	1960	1965	1970	1975	1980	1985	1990
WORLD	29.0	30.8	32.8	34.7	35.9	37.2	39.1	41.0	43.0
MORE DEVELOPED REGIONS (*)	52.1	55.2	58.4	61.5	64.6	66.9	68.7	69.9	71.2
LESS DEVELOPED REGIONS (+)	18.1	19.7	21.7	23.7	25.2	26.9	29.5	32.3	35.2
Least developed countries (#)	7.3	8.3	9.5	11.1	13.1	14.9	17.4	19.2	21.0
Other less developed countries	19.5	21.3	23.3	25.4	26.8	28.5	31.2	34.1	37.2
Less developed regions, excluding China	20.4	22.2	24.1	26.3	28.6	31.0	33.6	35.9	38.1
Sub-Saharan Africa	11.2	12.8	14.8	17.0	19.2	21.2	23.5	25.7	28.1
AFRICA	14.7	16.5	18.7	21.2	23.4	25.4	27.6	29.7	32.0
EASTERN AFRICA	5.3	6.3	7.4	8.8	10.5	12.4	14.8	16.3	18.0
Burundi	1.7	1.9	2.0	2.2	2.4	3.2	4.3	5.2	6.3
Comoros (1)	6.6	9.2	12.6	17.0	19.4	21.2	23.2	25.6	28.2
Djibouti	39.8	45.0	50.3	56.1	61.8	67.1	72.1	74.9	76.0
Eritrea	7.1	8.3	9.8	11.4	12.6	13.5	14.4	15.2	15.8
Ethiopia	4.6	5.4	6.4	7.6	8.6	9.5	10.4	11.5	12.6
Kenya	5.6	6.4	7.4	8.6	10.3	12.9	15.7	17.0	18.2
Madagascar	7.8	9.1	10.6	12.4	14.1	16.3	18.5	20.9	23.6
Malawi	3.5	3.9	4.4	4.9	6.0	7.7	9.1	10.3	11.6
Mauritius (2)	29.3	30.9	33.2	37.0	42.0	43.4	42.4	42.3	43.9
Mozambique	2.4	3.0	3.7	4.6	5.8	8.7	13.1	16.8	21.1
Réunion	23.5	27.9	32.8	38.2	41.7	44.5	53.5	67.9	81.2
Rwanda	1.8	2.1	2.4	2.8	3.2	4.0	4.7	5.1	5.4
Seychelles	27.4	27.5	27.7	33.1	39.1	46.3	49.4	49.3	49.3
Somalia	12.7	14.9	17.3	20.0	22.7	25.5	26.8	28.1	29.7
Uganda	2.8	3.5	4.4	5.5	6.7	7.0	7.5	9.2	11.1
United Republic of Tanzania	3.5	4.4	5.2	6.0	7.9	11.1	14.6	16.8	18.9
Zambia	11.5	14.5	18.1	23.4	30.4	34.9	39.8	39.7	39.4
Zimbabwe	10.6	11.6	12.6	14.6	17.4	19.9	22.4	25.4	29.0
MIDDLE AFRICA	13.9	15.7	17.7	21.0	24.8	27.1	28.9	30.6	32.5
Angola	7.6	8.9	10.4	12.5	15.0	19.1	24.3	30.3	37.1
Cameroon	9.3	11.4	13.9	16.9	20.3	27.3	31.9	36.2	40.7
Central African Republic	14.4	17.1	20.1	23.5	27.3	32.0	33.9	35.5	36.8
Chad	4.5	5.5	6.7	8.4	11.6	15.6	18.8	19.8	20.8
Congo	24.9	28.1	31.6	35.3	39.1	43.3	47.9	52.2	54.3
Dem. Republic of the Congo	19.1	20.7	22.3	26.1	30.3	29.5	28.7	28.0	27.8
Equatorial Guinea	15.5	20.4	25.5	26.5	27.0	27.4	27.9	30.0	34.8
Gabon	11.4	14.1	17.4	23.8	32.0	43.0	54.7	62.4	69.1
São Tomé and Príncipe	13.5	14.7	16.1	21.8	29.5	31.6	33.5	38.0	43.6
NORTHERN AFRICA	24.8	27.5	30.4	33.8	36.3	38.4	40.2	42.4	44.8
Algeria	22.2	26.1	30.5	37.6	39.5	40.3	43.5	48.0	52.1
Egypt	31.9	34.8	37.9	40.7	42.2	43.5	43.9	43.9	43.5
Libyan Arab Jamahiriya	19.5	23.2	27.3	33.0	45.1	57.3	67.9	75.9	78.6
Morocco	26.2	27.7	29.3	31.9	34.6	37.8	41.3	44.8	48.4
Sudan	6.8	8.6	10.7	13.4	16.5	18.9	20.0	22.4	26.6
Tunisia	32.3	35.2	37.5	39.7	44.5	49.9	51.5	54.2	59.6
Western Sahara	38.9	46.6	54.5	49.6	43.3	50.5	75.2	85.2	88.5
SOUTHERN AFRICA	37.6	39.7	41.9	42.8	43.6	44.2	44.8	46.1	49.0
Botswana	2.7	2.9	3.1	3.8	7.8	11.8	16.5	26.7	41.9
Lesotho	1.4	1.9	3.4	6.3	8.6	10.8	13.4	16.5	17.2
Namibia	13.4	15.5	17.9	20.0	22.3	23.7	25.1	26.4	27.7
South Africa	42.2	44.4	46.6	47.2	47.8	48.1	48.4	49.4	52.0
Swaziland	1.8	2.4	3.9	6.5	9.7	14.0	17.8	21.8	22.9
WESTERN AFRICA	10.4	12.3	15.2	18.2	20.5	22.9	26.2	29.4	32.8
Benin	5.0	6.8	9.3	12.5	16.7	21.9	27.3	30.8	34.5
Burkina Faso	4.0	4.4	4.8	5.3	5.8	6.4	8.8	12.3	13.8
Cape Verde	14.2	15.4	16.7	18.1	19.6	21.4	23.5	31.5	44.1
Côte d'Ivoire	10.0	13.1	17.7	24.5	28.2	32.2	36.9	38.3	39.7
Gambia	10.3	11.2	12.1	14.5	19.5	24.4	28.4	33.0	38.3
Ghana	15.4	19.1	23.3	26.1	29.0	30.1	31.2	32.9	36.5
Guinea	6.7	8.4	10.5	13.0	16.0	19.5	23.7	26.7	28.0
Guinea-Bissau	10.0	11.7	13.6	14.3	15.1	16.0	17.6	22.4	28.1
Liberia	13.0	15.6	18.6	22.1	26.0	30.4	35.2	40.3	45.3
Mali	8.5	9.7	11.1	12.6	14.3	16.2	18.5	21.0	23.3

Table A.2. Percentage of population at mid-year residing in urban areas (continued)

2010-2030: Projections

Percentage urban								Major area, region and country
1995	2000	2005	2010	2015	2020	2025	2030	
44.8	46.7	48.7	50.8	52.9	55.1	57.5	59.9	WORLD
72.3	73.2	74.1	75.2	76.4	77.8	79.3	80.8	MORE DEVELOPED REGIONS (*)
37.7	40.3	42.9	45.5	48.0	50.7	53.4	56.1	LESS DEVELOPED REGIONS (+)
22.8	24.7	26.7	29.0	31.6	34.4	37.5	40.9	Least developed countries (#)
39.9	42.8	45.6	48.4	51.2	53.9	56.7	59.6	Other less developed countries
39.9	41.8	43.6	45.5	47.6	49.8	52.3	55.0	Less developed regions, excluding China
30.6	32.9	35.2	37.5	40.0	42.6	45.3	48.3	Sub-Saharan Africa
34.2	36.2	38.3	40.5	42.8	45.3	47.9	50.7	AFRICA
19.5	20.7	22.1	23.7	25.7	28.0	30.7	33.7	EASTERN AFRICA
7.3	8.6	10.0	11.6	13.5	15.6	18.1	20.8	Burundi
30.9	33.8	37.0	40.4	44.0	47.7	51.4	55.1	Comoros (1)
79.7	83.3	86.1	88.1	89.6	90.6	91.3	92.0	Djibouti
16.6	17.8	19.4	21.6	24.3	27.5	30.8	34.4	Eritrea
13.9	14.9	16.0	17.4	19.1	21.3	24.0	27.1	Ethiopia
19.0	19.7	20.7	22.2	24.1	26.6	29.6	33.0	Kenya
25.5	26.0	26.8	28.2	30.1	32.6	35.8	39.3	Madagascar
13.3	15.1	17.2	19.5	22.1	25.1	28.4	31.9	Malawi
43.3	42.7	42.4	42.8	44.1	46.1	49.0	52.1	Mauritius (2)
26.2	30.7	34.5	38.4	42.4	46.2	50.0	53.7	Mozambique
86.1	89.9	92.4	94.0	95.0	95.7	96.0	96.3	Réunion
8.3	13.8	19.3	23.9	28.7	33.4	38.0	42.1	Rwanda
49.9	51.0	52.9	55.3	58.2	61.1	63.9	66.6	Seychelles
31.4	33.3	35.2	37.5	40.1	43.0	46.4	49.9	Somalia
11.7	12.1	12.6	13.3	14.5	16.0	18.1	20.7	Uganda
20.5	22.3	24.2	26.4	28.9	31.8	35.1	38.7	United Republic of Tanzania
37.1	34.8	35.0	35.7	37.0	38.9	41.5	44.7	Zambia
31.7	33.8	35.9	38.3	40.9	43.9	47.2	50.7	Zimbabwe
34.8	37.4	39.9	42.8	45.8	48.8	51.8	54.9	MIDDLE AFRICA
44.2	50.0	53.3	56.6	59.7	62.7	65.5	68.2	Angola
45.3	50.0	54.6	58.9	62.7	66.0	68.9	71.5	Cameroon
37.2	37.6	38.0	38.9	40.4	42.4	45.1	48.4	Central African Republic
21.9	23.4	25.3	27.6	30.5	33.9	37.5	41.2	Chad
56.4	58.3	60.2	62.1	64.2	66.3	68.6	70.9	Congo
28.4	29.8	32.1	35.2	38.6	42.0	45.6	49.2	Dem. Republic of the Congo
38.8	38.8	38.9	39.7	41.1	43.3	46.1	49.4	Equatorial Guinea
75.4	80.1	83.6	86.0	87.7	88.8	89.7	90.6	Gabon
48.6	53.4	58.0	62.2	65.8	69.0	71.7	74.0	São Tomé and Príncipe
46.8	48.9	51.1	53.5	55.9	58.6	61.3	64.1	NORTHERN AFRICA
56.0	59.8	63.3	66.5	69.3	71.9	74.1	76.2	Algeria
42.8	42.5	42.8	43.7	45.4	47.7	50.7	53.9	Egypt
81.0	83.1	84.8	86.3	87.4	88.4	89.2	90.0	Libyan Arab Jamahiriya
51.9	55.1	58.7	61.9	65.0	67.8	70.3	72.7	Morocco
31.3	36.1	40.8	45.2	49.4	53.2	57.0	60.7	Sudan
61.5	63.4	65.3	67.2	69.1	71.1	73.1	75.1	Tunisia
90.8	91.2	91.6	92.0	92.4	92.8	93.2	93.6	Western Sahara
51.5	53.9	56.3	58.7	61.2	63.7	66.2	68.6	SOUTHERN AFRICA
49.0	53.2	57.4	61.2	64.6	67.6	70.3	72.7	Botswana
17.4	17.8	18.7	20.1	22.0	24.7	27.8	31.1	Lesotho
29.8	32.4	35.1	38.0	41.1	44.5	48.0	51.5	Namibia
54.5	56.9	59.3	61.7	64.1	66.6	69.0	71.3	South Africa
23.0	23.3	24.1	25.5	27.5	30.3	33.6	37.0	Swaziland
36.1	39.3	42.4	45.4	48.4	51.4	54.4	57.4	WESTERN AFRICA
36.8	38.4	40.1	42.1	44.6	47.3	50.5	53.9	Benin
15.1	16.5	18.3	20.3	22.8	25.7	29.0	32.5	Burkina Faso
48.8	53.4	57.3	61.0	64.3	67.3	70.0	72.4	Cape Verde
41.4	43.0	45.0	47.2	49.8	52.8	55.9	59.1	Côte d'Ivoire
43.8	49.1	53.9	58.1	61.8	65.0	68.1	71.0	Gambia
40.2	44.0	47.8	51.5	55.1	58.5	61.7	64.8	Ghana
29.5	31.0	33.0	35.3	38.1	41.4	45.0	48.6	Guinea
29.8	29.7	29.6	30.0	31.1	32.8	35.4	38.6	Guinea-Bissau
50.0	54.3	58.1	61.5	64.8	67.9	70.9	73.7	Liberia
25.5	27.9	30.5	33.3	36.5	40.0	43.6	47.4	Mali

Table A.2. Percentage of population at mid-year residing in urban areas (continued)

Estimates: 1950-2005

Major area, region and country	Percentage urban								
	1950	1955	1960	1965	1970	1975	1980	1985	1990
Mauritania	3.1	4.6	6.9	10.1	14.6	20.6	27.4	35.0	39.7
Niger	4.9	5.3	5.8	6.8	8.8	11.4	13.4	14.5	15.4
Nigeria	11.6	13.4	16.6	19.6	21.4	23.4	26.9	30.7	35.0
Saint Helena (3)	51.6	50.3	49.1	47.8	46.5	45.3	44.0	42.8	41.6
Senegal	17.2	20.0	23.0	26.4	30.0	33.7	35.8	37.5	39.0
Sierra Leone	7.4	9.3	11.6	14.3	17.5	21.2	23.9	26.9	30.1
Togo	4.4	6.7	10.1	14.9	21.1	22.8	24.6	27.2	30.1
ASIA	16.8	18.2	19.9	21.5	22.7	24.0	26.3	29.0	31.9
EASTERN ASIA	16.5	18.1	20.3	22.2	22.8	23.3	25.7	28.8	33.0
China (4)	13.0	14.2	16.0	17.6	17.4	17.4	19.6	23.0	27.4
China, Hong Kong SAR (5)	85.2	85.2	85.2	86.4	87.7	89.7	91.5	92.9	99.5
China, Macao SAR (6)	96.9	96.2	95.3	96.2	97.0	98.2	99.1	99.6	99.8
Dem. People's Republic of Korea	31.0	35.5	40.2	45.1	54.2	56.7	56.9	57.6	58.4
Japan	34.9	38.9	43.1	47.4	53.2	56.8	59.6	60.6	63.1
Mongolia	20.0	26.6	35.7	42.1	45.1	48.7	52.1	55.0	57.0
Republic of Korea	21.4	24.4	27.7	32.4	40.7	48.0	56.7	64.9	73.8
SOUTH-CENTRAL ASIA	16.5	17.3	18.1	19.3	20.5	22.2	24.3	25.9	27.2
Afghanistan	5.8	6.8	8.0	9.4	11.0	13.3	15.7	16.9	18.3
Bangladesh	4.2	4.7	5.1	6.2	7.6	9.9	14.9	17.5	19.8
Bhutan	2.1	2.5	2.9	3.4	3.9	4.6	5.3	6.2	7.2
India	17.0	17.6	17.9	18.8	19.8	21.3	23.1	24.3	25.5
Iran (Islamic Republic of)	27.5	30.6	33.7	37.1	41.2	45.7	49.7	53.4	56.3
Kazakhstan	36.4	40.4	44.2	47.0	50.2	52.6	54.1	56.0	56.3
Kyrgyzstan	26.5	30.6	34.2	35.9	37.5	38.2	38.6	38.4	37.8
Maldives	10.6	10.9	11.2	11.5	11.9	17.3	22.3	25.5	25.8
Nepal	2.7	3.1	3.5	3.7	4.0	4.8	6.1	7.4	8.9
Pakistan	17.5	19.7	22.1	23.5	24.8	26.3	28.1	29.3	30.6
Sri Lanka	15.3	15.6	16.4	17.6	19.5	19.5	18.8	18.0	17.2
Tajikistan	29.4	31.2	33.2	35.2	36.9	35.5	34.3	33.2	31.5
Turkmenistan	45.0	45.7	46.4	47.1	47.8	47.6	47.1	46.0	45.1
Uzbekistan	31.4	32.7	34.0	35.3	36.7	39.1	40.8	40.7	40.1
SOUTH-EASTERN ASIA	15.4	16.9	18.5	19.9	21.3	23.4	25.6	28.4	31.6
Brunei Darussalam	26.8	34.6	43.4	52.6	61.7	62.0	59.9	62.3	65.8
Cambodia	10.2	10.2	10.3	10.8	11.7	10.3	12.4	12.6	12.6
Indonesia	12.4	13.5	14.6	15.8	17.1	19.3	22.1	26.1	30.6
Lao People's Dem. Republic	7.2	7.6	7.9	8.3	9.6	11.1	12.4	13.8	15.4
Malaysia	20.4	23.4	26.6	29.9	33.5	37.7	42.0	45.9	49.8
Myanmar	16.2	17.6	19.2	21.0	22.8	23.9	24.0	24.2	24.9
Philippines	27.1	28.7	30.3	31.6	33.0	35.6	37.5	43.0	48.8
Singapore	100.0	100.0	100.0	100.0	100.0	100.0	100.0	100.0	100.0
Thailand	16.5	18.0	19.7	20.2	20.9	23.8	26.8	28.1	29.4
Timor-Leste	9.9	10.0	10.1	11.4	12.9	14.6	16.5	18.6	20.8
Viet Nam	11.6	13.1	14.7	16.4	18.3	18.8	19.2	19.6	20.3
WESTERN ASIA	28.6	32.2	36.0	40.1	44.6	48.7	51.9	57.2	61.1
Armenia	42.6	46.9	51.3	55.6	59.9	63.6	66.2	67.5	67.5
Azerbaijan	42.5	45.3	47.7	48.8	50.0	51.9	52.8	53.5	53.7
Bahrain	64.4	75.5	82.3	82.5	83.8	85.0	86.1	87.2	88.1
Cyprus	28.4	32.3	35.6	38.2	40.8	47.3	58.6	64.7	66.8
Georgia	37.3	39.8	42.3	44.9	47.5	49.5	51.6	53.9	55.2
Iraq	35.1	37.6	42.9	50.7	56.2	61.4	65.5	68.8	69.7
Israel	71.0	71.0	76.8	80.9	84.2	86.6	88.6	89.8	90.4
Jordan	37.0	43.2	50.9	54.3	56.0	57.7	59.9	66.3	72.2
Kuwait	61.5	69.3	74.9	79.3	85.7	89.4	94.8	97.9	98.0
Lebanon	32.0	36.3	42.3	50.9	59.5	67.0	73.7	79.4	83.1
Occupied Palestinian Territory	37.3	40.6	44.0	48.9	54.3	59.6	62.4	65.2	67.9
Oman	8.6	10.3	12.4	17.9	25.1	34.1	44.3	55.1	65.4
Qatar	79.2	82.4	85.2	87.2	88.4	88.9	89.4	90.1	92.2
Saudi Arabia	21.3	26.0	31.3	38.8	48.7	58.3	65.9	72.6	76.6
Syrian Arab Republic	30.6	33.6	36.8	40.0	43.3	45.1	46.7	47.9	48.9
Turkey	24.8	28.6	31.5	34.2	38.2	41.6	43.8	52.4	59.2
United Arab Emirates	54.5	64.6	73.5	77.3	80.6	83.6	81.1	79.8	79.1
Yemen	5.8	7.3	9.1	11.0	13.3	14.8	16.5	18.4	20.9

Table A.2. Percentage of population at mid-year residing in urban areas (continued)

2010-2030: Projections

Percentage urban								Major area, region and country
1995	2000	2005	2010	2015	2020	2025	2030	
39.8	40.0	40.4	41.4	43.1	45.4	48.4	51.7	Mauritania
15.8	16.2	16.8	17.8	19.3	21.3	23.9	27.0	Niger
39.5	43.9	48.2	52.2	55.9	59.3	62.7	66.0	Nigeria
40.4	39.2	38.9	39.5	41.0	43.4	46.6	49.8	Saint Helena (3)
39.8	40.6	41.6	42.9	44.7	47.1	50.0	53.2	Senegal
33.5	37.0	40.7	44.4	48.2	52.0	55.8	59.5	Sierra Leone
33.3	36.6	40.1	43.7	47.4	51.2	54.9	58.6	Togo
34.4	37.1	39.8	42.5	45.3	48.1	51.1	54.1	ASIA
36.6	40.4	44.5	48.4	52.3	55.9	59.3	62.5	EASTERN ASIA
31.4	35.8	40.4	44.9	49.2	53.2	56.9	60.3	China (4)
100.0	100.0	100.0	100.0	100.0	100.0	100.0	100.0	China, Hong Kong SAR (5)
99.9	100.0	100.0	100.0	100.0	100.0	100.0	100.0	China, Macao SAR (6)
59.1	60.2	61.6	63.4	65.5	67.8	70.1	72.4	Dem. People's Republic of Korea
64.6	65.2	65.8	66.8	68.2	69.8	71.7	73.7	Japan
56.8	56.6	56.7	57.5	58.8	60.7	63.2	65.7	Mongolia
78.2	79.6	80.8	81.9	83.1	84.2	85.2	86.3	Republic of Korea
28.3	29.4	30.6	32.1	34.1	36.6	39.6	42.9	SOUTH-CENTRAL ASIA
19.7	21.3	22.9	24.8	27.0	29.7	32.8	36.3	Afghanistan
21.5	23.2	25.1	27.3	29.9	32.9	36.3	39.9	Bangladesh
8.3	9.6	11.1	12.8	14.8	17.0	19.5	22.4	Bhutan
26.6	27.7	28.7	30.1	32.0	34.4	37.3	40.7	India
60.2	64.2	66.9	69.5	71.9	74.0	76.0	77.9	Iran (Islamic Republic of)
55.9	56.3	57.3	58.6	60.3	62.2	64.4	66.9	Kazakhstan
36.3	35.4	35.8	36.6	38.1	40.1	42.9	46.2	Kyrgyzstan
25.6	27.5	29.6	32.1	34.8	38.0	41.5	45.2	Maldives
10.9	13.4	15.8	18.2	20.9	23.9	27.2	30.6	Nepal
31.8	33.1	34.9	37.0	39.6	42.7	46.2	49.8	Pakistan
16.4	15.7	15.1	15.1	15.7	16.9	18.8	21.4	Sri Lanka
28.0	25.9	24.7	24.2	24.6	25.9	28.0	31.1	Tajikistan
44.7	45.1	46.2	48.1	50.8	53.9	56.9	59.9	Turkmenistan
38.4	37.3	36.7	36.9	38.0	40.0	42.9	46.1	Uzbekistan
35.3	39.6	43.8	47.9	51.6	55.0	58.1	61.2	SOUTH-EASTERN ASIA
68.6	71.1	73.5	75.7	77.6	79.3	80.9	82.3	Brunei Darussalam
14.2	16.9	19.7	22.8	26.1	29.6	33.2	37.0	Cambodia
35.6	42.0	48.1	53.7	58.5	62.6	65.9	68.9	Indonesia
17.2	18.9	20.6	22.6	24.9	27.6	30.6	34.0	Lao People's Dem. Republic
55.6	61.8	67.3	71.8	75.4	78.1	80.2	81.9	Malaysia
26.1	28.0	30.6	33.9	37.4	41.0	44.6	48.4	Myanmar
54.0	58.5	62.7	66.4	69.6	72.3	74.6	76.7	Philippines
100.0	100.0	100.0	100.0	100.0	100.0	100.0	100.0	Singapore
30.3	31.1	32.3	34.0	36.2	38.9	42.2	45.8	Thailand
22.7	24.5	26.5	28.7	31.2	34.0	37.2	40.8	Timor-Leste
22.2	24.3	26.4	28.8	31.6	34.7	38.1	41.8	Viet Nam
62.5	63.6	64.8	66.0	67.2	68.6	70.3	72.1	WESTERN ASIA
66.3	65.1	64.1	63.7	64.1	65.2	66.9	69.1	Armenia
52.2	50.9	51.5	51.9	52.8	54.4	56.5	59.2	Azerbaijan
91.6	94.6	96.5	97.6	98.2	98.5	98.6	98.8	Bahrain
68.0	68.6	69.3	70.3	71.5	73.0	74.6	76.4	Cyprus
54.0	52.7	52.2	52.7	53.8	55.4	57.7	60.4	Georgia
68.8	67.8	66.9	66.6	66.9	67.8	69.4	71.3	Iraq
90.9	91.4	91.6	91.7	91.9	92.2	92.6	93.0	Israel
78.4	80.4	82.3	83.9	85.3	86.5	87.6	88.5	Jordan
98.1	98.2	98.3	98.4	98.5	98.6	98.6	98.7	Kuwait
84.8	86.0	86.6	87.2	87.9	88.6	89.3	90.0	Lebanon
70.4	71.5	71.6	72.1	72.9	74.1	75.6	77.2	Occupied Palestinian Territory
71.7	71.6	71.5	71.7	72.3	73.3	74.7	76.4	Oman
94.1	94.9	95.4	95.8	96.2	96.5	96.7	96.9	Qatar
78.7	79.8	81.0	82.1	83.2	84.2	85.2	86.2	Saudi Arabia
49.8	50.1	50.6	51.7	53.4	55.5	58.1	61.0	Syrian Arab Republic
62.1	64.7	67.3	69.6	71.9	74.0	75.9	77.7	Turkey
78.4	77.4	76.7	76.9	77.4	78.2	79.3	80.5	United Arab Emirates
23.7	25.4	27.3	29.4	31.9	34.8	38.1	41.7	Yemen

Table A.2. Percentage of population at mid-year residing in urban areas (continued)

Estimates: 1950-2005

Major area, region and country	Percentage urban								
	1950	1955	1960	1965	1970	1975	1980	1985	1990
EUROPE	50.5	53.4	56.5	59.7	62.6	65.6	67.9	69.3	70.6
EASTERN EUROPE	39.2	43.9	48.4	52.5	56.2	60.4	63.8	66.3	68.1
Belarus	26.2	28.9	32.4	38.1	44.0	50.6	56.5	61.8	66.4
Bulgaria	27.6	32.2	37.1	45.8	52.3	57.6	62.1	64.6	66.4
Czech Republic	40.9	43.3	45.8	48.9	52.0	63.7	74.6	75.2	75.2
Hungary	53.0	54.4	55.9	58.0	60.1	62.2	64.2	65.1	65.8
Poland	38.3	43.2	47.9	50.1	52.1	55.3	58.1	59.9	61.3
Republic of Moldova	16.5	19.7	23.4	27.6	32.1	36.2	40.4	44.2	46.8
Romania	25.6	30.6	34.2	37.7	40.3	42.8	45.8	50.0	54.3
Russian Federation	44.2	49.0	53.8	58.4	62.5	66.9	69.8	72.0	73.4
Slovakia	30.0	31.7	33.5	37.0	41.1	46.3	51.6	54.2	56.5
Ukraine	35.5	41.4	46.8	50.6	54.8	58.4	61.7	64.7	66.8
NORTHERN EUROPE	69.0	69.7	70.6	71.9	73.1	77.8	81.6	82.3	82.6
Channel Islands (7)	41.3	39.9	38.5	36.8	35.0	33.5	32.1	31.8	31.4
Denmark	68.0	69.6	73.7	77.0	79.7	82.1	83.7	84.4	84.8
Estonia	49.7	53.6	57.5	61.3	64.9	67.6	69.7	70.8	71.1
Faeroe Islands	17.4	18.6	21.4	25.6	28.0	30.3	31.2	30.8	30.6
Finland (8)	31.9	35.0	38.1	43.9	50.3	58.3	59.8	59.8	61.4
Iceland	72.8	76.8	80.3	82.7	84.9	86.7	88.3	89.6	90.8
Ireland	40.1	43.7	45.8	48.7	51.7	53.6	55.3	56.3	56.9
Isle of Man	52.9	54.0	55.1	56.3	55.8	52.4	51.8	51.8	51.7
Latvia	46.4	49.5	52.9	56.8	60.7	64.2	67.1	68.6	69.3
Lithuania	28.8	34.1	39.5	44.5	49.6	55.7	61.2	65.0	67.6
Norway (9)	50.5	50.2	49.9	57.6	65.4	68.2	70.5	71.3	72.0
Sweden	65.7	69.3	72.5	77.1	81.0	82.7	83.1	83.1	83.1
United Kingdom	79.0	78.7	78.4	77.8	77.1	82.7	87.9	88.6	88.7
SOUTHERN EUROPE	45.1	47.8	50.4	53.9	57.6	60.1	62.2	63.2	63.9
Albania	21.7	27.0	30.7	31.2	31.7	32.7	33.7	34.9	36.4
Andorra	38.8	48.6	58.5	73.6	84.7	91.6	95.6	95.5	94.8
Bosnia and Herzegovina	13.7	16.2	19.0	22.8	27.2	31.3	35.5	37.6	39.2
Croatia	22.3	26.0	30.2	35.0	40.2	45.1	50.1	52.3	54.0
Gibraltar	100.0	100.0	100.0	100.0	100.0	100.0	100.0	100.0	100.0
Greece	37.3	40.1	42.9	47.5	52.5	55.3	57.7	58.4	58.8
Holy See (10)	100.0	100.0	100.0	100.0	100.0	100.0	100.0	100.0	100.0
Italy	54.1	56.9	59.4	61.8	64.3	65.6	66.6	66.8	66.7
Malta	88.9	89.8	90.1	89.8	89.7	89.7	89.8	89.8	90.4
Portugal	31.2	33.0	35.0	36.9	38.8	40.8	42.8	45.3	47.9
San Marino	43.2	46.0	48.9	54.4	59.8	71.5	81.2	88.3	90.1
Serbia and Montenegro	18.9	23.9	28.6	33.7	39.3	43.0	46.3	48.7	50.9
Slovenia	19.9	23.8	28.2	32.5	37.0	42.4	48.0	49.6	50.4
Spain	51.9	54.2	56.6	61.3	66.0	69.6	72.8	74.2	75.4
TFYR Macedonia (11)	23.4	28.4	34.0	40.4	47.1	50.6	53.5	55.7	57.8
WESTERN EUROPE	62.3	64.6	67.1	69.6	71.6	72.3	72.6	73.0	74.0
Austria	64.6	65.0	65.3	65.3	65.4	65.6	65.8	65.8	65.8
Belgium	91.5	92.0	92.5	93.1	93.8	94.5	95.4	95.9	96.4
France	55.2	58.2	61.9	67.1	71.1	72.9	73.3	73.7	74.1
Germany	64.7	67.3	69.8	71.4	72.9	72.7	72.6	72.4	73.4
Liechtenstein	19.9	20.4	20.4	19.5	18.5	18.3	18.3	17.6	16.9
Luxembourg	67.2	68.4	69.6	72.0	74.4	77.3	80.0	80.7	80.9
Monaco	100.0	100.0	100.0	100.0	100.0	100.0	100.0	100.0	100.0
Netherlands	56.1	58.0	59.8	60.8	61.7	63.2	64.7	66.7	68.7
Switzerland	44.3	47.7	51.0	52.8	54.5	55.7	57.0	62.7	68.4
LATIN AMERICA AND THE CARIBBEAN	42.0	45.5	49.2	53.2	57.2	61.2	65.1	68.1	70.9
CARIBBEAN	36.0	37.7	39.6	42.5	45.4	49.1	52.3	54.4	56.4
Anguilla	100.0	100.0	100.0	100.0	100.0	100.0	100.0	100.0	100.0
Antigua and Barbuda	30.1	34.9	39.7	36.6	33.8	34.2	34.6	35.0	35.4
Aruba	50.9	50.9	50.8	50.7	50.6	50.5	50.5	50.4	50.3
Bahamas	52.1	55.9	59.7	63.5	67.6	71.5	75.1	79.7	83.6
Barbados	39.8	40.1	40.3	40.9	41.4	40.8	40.2	42.5	44.8
British Virgin Islands	14.0	16.9	20.4	24.3	28.7	33.5	38.8	44.4	50.2
Cayman Islands	100.0	100.0	100.0	100.0	100.0	100.0	100.0	100.0	100.0
Cuba	56.5	57.5	58.4	59.3	60.3	64.2	68.1	70.9	73.4

Table A.2. Percentage of population at mid-year residing in urban areas (continued)

2010-2030: Projections

Percentage urban								Major area, region and country
1995	2000	2005	2010	2015	2020	2025	2030	
71.2	71.7	72.2	72.9	73.9	75.1	76.6	78.3	EUROPE
68.2	68.3	68.4	68.7	69.4	70.5	72.0	73.7	EASTERN EUROPE
68.0	70.0	72.2	74.6	76.7	78.6	80.2	81.7	Belarus
67.8	68.9	70.0	71.3	72.8	74.4	76.1	77.8	Bulgaria
74.6	74.0	73.5	73.5	74.0	75.0	76.4	78.0	Czech Republic
65.2	64.6	66.3	68.3	70.3	72.3	74.2	76.1	Hungary
61.5	61.7	62.1	62.8	64.0	65.7	67.7	70.0	Poland
46.3	46.1	46.7	48.0	50.0	52.7	55.8	58.8	Republic of Moldova
54.9	54.6	53.7	54.6	56.1	58.1	60.4	63.1	Romania
73.4	73.4	73.0	72.6	72.6	73.2	74.2	75.7	Russian Federation
56.5	56.3	56.2	56.8	58.0	59.8	62.2	64.7	Slovakia
67.0	67.1	67.8	68.9	70.2	71.7	73.4	75.2	Ukraine
83.0	83.4	83.7	84.2	84.8	85.6	86.5	87.4	NORTHERN EUROPE
30.5	30.5	30.5	30.8	31.5	32.7	34.4	36.6	Channel Islands (7)
85.0	85.1	85.6	86.2	86.9	87.6	88.4	89.1	Denmark
70.0	69.4	69.1	69.3	70.1	71.4	73.1	74.9	Estonia
30.9	36.3	38.8	39.9	41.5	43.6	46.3	49.5	Faeroe Islands
61.4	61.1	61.1	61.6	62.7	64.4	66.5	68.8	Finland (8)
91.6	92.3	92.8	93.2	93.6	94.0	94.4	94.7	Iceland
57.9	59.1	60.5	62.0	63.8	65.9	68.1	70.4	Ireland
51.8	51.8	51.8	52.1	52.8	53.9	55.4	57.4	Isle of Man
68.8	68.1	67.8	68.2	68.9	70.1	71.7	73.5	Latvia
67.3	67.0	66.6	66.4	66.8	67.8	69.2	71.1	Lithuania
73.8	76.1	77.4	77.9	78.6	79.5	80.6	81.9	Norway (9)
83.8	84.0	84.2	84.5	85.1	85.8	86.6	87.5	Sweden
89.0	89.4	89.7	90.1	90.6	91.1	91.6	92.2	United Kingdom
64.7	65.4	66.3	67.5	68.9	70.5	72.4	74.3	SOUTHERN EUROPE
39.1	41.8	45.4	49.1	52.8	56.2	59.6	62.7	Albania
93.4	92.3	90.6	89.0	87.8	87.2	87.3	87.9	Andorra
41.1	43.2	45.7	48.6	51.8	55.2	58.5	61.7	Bosnia and Herzegovina
54.9	55.6	56.5	57.8	59.5	61.6	64.0	66.5	Croatia
100.0	100.0	100.0	100.0	100.0	100.0	100.0	100.0	Gibraltar
58.9	58.8	59.0	59.7	61.0	62.7	65.0	67.4	Greece
100.0	100.0	100.0	100.0	100.0	100.0	100.0	100.0	Holy See (10)
66.9	67.2	67.6	68.4	69.5	70.9	72.7	74.6	Italy
90.9	93.4	95.3	96.5	97.2	97.7	97.9	98.1	Malta
51.1	54.4	57.6	60.7	63.6	66.4	69.0	71.4	Portugal
89.6	93.5	97.2	98.7	99.3	99.6	99.7	99.7	San Marino
51.4	51.6	52.2	53.4	55.1	57.3	60.0	62.8	Serbia and Montenegro
50.6	50.8	51.0	51.9	53.3	55.3	57.8	60.6	Slovenia
75.9	76.3	76.7	77.4	78.3	79.4	80.6	81.9	Spain
60.7	64.9	68.9	72.3	75.1	77.5	79.5	81.1	TFYR Macedonia (11)
75.4	76.2	77.0	77.8	78.9	80.0	81.3	82.6	WESTERN EUROPE
65.8	65.8	66.0	66.6	67.7	69.2	71.1	73.1	Austria
96.8	97.1	97.2	97.3	97.5	97.6	97.7	97.8	Belgium
74.9	75.8	76.7	77.8	79.0	80.2	81.6	82.9	France
75.0	75.1	75.2	75.6	76.3	77.3	78.6	80.0	Germany
16.5	15.1	14.6	14.4	14.7	15.6	17.1	19.4	Liechtenstein
82.9	83.8	82.8	82.2	82.1	82.4	83.1	84.1	Luxembourg
100.0	100.0	100.0	100.0	100.0	100.0	100.0	100.0	Monaco
72.8	76.8	80.2	82.9	84.9	86.5	87.6	88.6	Netherlands
71.0	73.1	75.2	77.0	78.7	80.3	81.8	83.1	Switzerland
73.2	75.4	77.4	79.1	80.6	81.9	83.1	84.3	LATIN AMERICA AND THE CARIBBEAN
59.4	62.1	64.0	65.5	67.1	68.8	70.6	72.6	CARIBBEAN
100.0	100.0	100.0	100.0	100.0	100.0	100.0	100.0	Anguilla
36.1	37.3	39.1	41.6	44.7	48.1	51.5	54.9	Antigua and Barbuda
48.8	46.7	46.6	46.9	47.6	48.8	50.4	52.5	Aruba
86.7	88.8	90.4	91.5	92.2	92.8	93.3	93.9	Bahamas
47.2	49.9	52.7	55.7	58.8	61.8	64.8	67.7	Barbados
54.0	57.3	60.5	63.6	66.4	69.1	71.5	73.7	British Virgin Islands
100.0	100.0	100.0	100.0	100.0	100.0	100.0	100.0	Cayman Islands
74.3	75.6	75.5	74.8	74.7	75.0	76.0	77.3	Cuba

Table A.2. Percentage of population at mid-year residing in urban areas (continued)

Estimates: 1950-2005

Major area, region and country	Percentage urban								
	1950	1955	1960	1965	1970	1975	1980	1985	1990
Dominica	24.9	25.9	27.3	36.6	46.9	55.3	63.4	66.0	67.7
Dominican Republic	23.7	26.9	30.2	35.0	40.2	45.7	51.3	53.9	55.2
Grenada	28.5	29.4	30.3	31.3	32.2	32.6	32.9	32.6	32.2
Guadeloupe	37.2	46.0	56.6	66.4	75.4	82.9	88.5	95.2	98.5
Haiti	12.2	13.8	15.6	17.6	19.8	21.7	23.7	26.3	29.5
Jamaica	24.1	28.7	33.8	37.5	41.4	44.1	46.8	48.4	49.4
Martinique	32.9	33.6	40.1	50.0	61.0	71.2	79.6	91.8	97.6
Montserrat	15.8	15.8	15.8	13.4	11.4	12.0	12.5	12.5	12.5
Netherlands Antilles	67.9	67.9	67.9	67.9	67.9	67.9	67.9	68.1	68.3
Puerto Rico	40.6	42.4	44.5	51.5	58.3	62.8	66.9	69.2	72.2
Saint Kitts and Nevis	26.5	27.0	27.6	30.9	34.1	35.0	35.9	35.2	34.6
Saint Lucia	19.2	20.3	21.5	22.7	23.9	25.2	26.5	27.9	29.3
Saint Vincent and the Grenadines	13.7	13.7	13.9	19.8	26.9	27.0	27.2	33.6	40.6
Trinidad and Tobago	21.4	19.3	17.3	14.3	11.9	11.4	10.9	9.6	8.5
Turks and Caicos Islands	40.6	40.7	40.7	40.8	40.8	42.8	41.7	42.2	42.6
United States Virgin Islands	58.3	57.2	56.5	63.3	69.6	75.2	80.1	84.3	87.7
CENTRAL AMERICA	39.3	42.8	46.4	50.1	53.8	57.1	60.2	63.1	65.8
Belize	55.3	54.7	54.0	52.5	51.0	50.2	49.4	48.4	47.5
Costa Rica	33.5	33.9	34.3	35.8	38.8	41.3	43.1	45.6	50.7
El Salvador	36.5	37.4	38.3	38.9	39.4	41.5	44.1	46.6	49.2
Guatemala	25.1	28.0	31.1	34.0	35.5	36.7	37.4	39.2	41.1
Honduras	17.6	20.0	22.7	25.7	28.9	32.1	34.9	37.7	40.3
Mexico	42.7	46.7	50.8	54.9	59.0	62.8	66.3	69.6	72.5
Nicaragua	34.9	37.2	39.6	42.7	47.0	48.9	50.3	51.7	53.1
Panama	35.8	38.5	41.2	44.4	47.6	49.0	50.4	52.1	53.9
SOUTH AMERICA	43.8	47.6	51.4	55.6	59.9	64.3	68.4	71.5	74.5
Argentina	65.3	69.6	73.6	76.4	78.9	81.0	82.9	85.0	87.0
Bolivia	33.8	35.3	36.8	38.3	39.8	41.3	45.5	50.5	55.6
Brazil	36.2	40.5	44.9	50.3	55.8	61.7	67.4	71.3	74.8
Chile	58.4	63.3	67.8	71.7	75.2	78.4	81.2	82.6	83.3
Colombia	42.1	45.6	49.1	52.8	56.6	60.0	62.6	65.2	68.7
Ecuador	28.3	31.0	33.9	36.6	39.3	42.4	47.0	51.2	55.1
Falkland Islands (Malvinas)	51.1	50.8	50.5	51.8	54.0	56.3	58.7	64.0	74.5
French Guiana	53.7	58.6	63.3	65.7	67.4	69.1	70.8	72.7	74.5
Guyana	28.0	28.5	29.0	29.2	29.4	30.0	30.5	30.0	29.5
Paraguay	34.6	35.1	35.6	36.2	37.1	39.0	41.7	45.0	48.7
Peru	41.0	43.9	46.8	51.9	57.4	61.5	64.6	66.9	68.9
Suriname	46.9	47.1	47.3	47.1	45.9	49.5	55.0	63.8	68.3
Uruguay	77.9	79.1	80.2	81.3	82.4	83.4	85.4	87.2	89.0
Venezuela	46.8	54.1	61.2	66.7	71.6	75.8	79.4	81.9	84.0
NORTHERN AMERICA	63.9	67.0	69.9	72.0	73.8	73.8	73.9	74.7	75.4
Bermuda	100.0	100.0	100.0	100.0	100.0	100.0	100.0	100.0	100.0
Canada	60.9	65.7	69.1	72.9	75.7	75.6	75.7	76.4	76.6
Greenland	49.0	53.8	58.5	66.1	72.7	74.4	76.1	78.0	79.7
Saint-Pierre-et-Miquelon	80.0	83.5	86.4	87.8	88.4	89.0	89.6	89.4	88.9
United States of America	64.2	67.2	70.0	71.9	73.6	73.7	73.7	74.5	75.3
OCEANIA	62.0	64.3	66.6	68.8	70.8	71.5	71.2	70.5	70.3
AUSTRALIA/NEW ZEALAND	76.2	78.3	80.5	82.6	84.5	85.3	85.4	85.2	85.3
Australia (12)	77.0	79.4	81.5	83.5	85.3	85.9	85.8	85.5	85.4
New Zealand	72.5	73.6	76.0	78.9	81.1	82.8	83.4	83.7	84.7
MELANESIA	5.4	6.8	8.7	11.0	14.9	17.0	18.0	18.3	18.5
Fiji	24.4	26.9	29.7	32.6	34.8	36.7	37.8	38.5	41.6
New Caledonia	24.6	30.6	37.4	44.6	51.2	55.2	57.4	58.8	59.6
Papua New Guinea	1.7	2.5	3.7	5.5	9.8	11.9	13.0	13.1	13.1
Solomon Islands	3.8	4.7	5.8	7.2	8.9	9.1	10.6	12.4	13.7
Vanuatu	8.8	9.5	10.4	11.3	12.3	13.4	14.7	16.7	18.7
MICRONESIA	31.6	34.6	37.8	41.6	46.3	57.2	61.2	61.5	62.6
Guam	41.3	45.7	50.1	55.5	61.9	83.6	93.8	92.3	90.8
Kiribati	11.0	13.4	16.3	19.6	24.1	29.6	32.3	33.5	35.0
Marshall Islands	23.3	29.1	35.6	42.7	53.5	60.6	58.3	61.9	64.7
Micronesia (Fed. States of)	20.0	21.1	22.3	23.5	24.8	25.9	26.4	26.1	25.8
Nauru	100.0	100.0	100.0	100.0	100.0	100.0	100.0	100.0	100.0

Table A.2. Percentage of population at mid-year residing in urban areas (continued)

2010-2030: Projections

Percentage urban								Major area, region and country
1995	2000	2005	2010	2015	2020	2025	2030	
69.4	71.1	72.9	74.6	76.4	78.1	79.8	81.3	Dominica
57.8	62.4	66.8	70.5	73.6	76.2	78.2	80.0	Dominican Republic
31.6	31.0	30.6	31.0	32.2	34.2	37.1	40.5	Grenada
99.2	99.6	99.8	99.8	99.9	99.9	99.9	99.9	Guadeloupe
32.6	35.6	38.8	42.1	45.5	49.0	52.5	56.0	Haiti
50.6	51.8	53.1	54.7	56.7	59.0	61.6	64.3	Jamaica
97.7	97.8	97.9	98.0	98.1	98.2	98.3	98.4	Martinique
12.8	11.0	13.5	14.3	15.4	16.9	19.0	21.6	Montserrat
68.6	69.3	70.4	71.7	73.4	75.3	77.0	78.6	Netherlands Antilles
87.1	94.6	97.6	98.8	99.3	99.5	99.5	99.6	Puerto Rico
33.7	32.8	32.2	32.4	33.5	35.4	38.3	41.6	Saint Kitts and Nevis
29.6	28.0	27.6	28.0	29.0	30.6	33.0	36.1	Saint Lucia
43.0	44.4	45.9	47.8	50.0	52.6	55.5	58.6	Saint Vincent and the Grenadines
9.6	10.8	12.2	13.9	15.8	18.1	20.8	23.7	Trinidad and Tobago
43.1	43.5	44.1	45.2	46.9	49.1	52.0	55.1	Turks and Caicos Islands
90.4	92.6	94.2	95.3	96.0	96.5	96.7	97.0	United States Virgin Islands
67.2	68.8	70.1	71.5	72.9	74.5	76.1	77.6	CENTRAL AMERICA
47.5	47.7	48.3	49.4	51.2	53.5	56.4	59.3	Belize
55.8	59.0	61.7	64.3	66.9	69.3	71.6	73.8	Costa Rica
54.0	58.4	59.8	61.3	63.2	65.2	67.4	69.8	El Salvador
43.1	45.1	47.2	49.5	52.0	54.7	57.6	60.6	Guatemala
42.3	44.4	46.5	48.8	51.4	54.3	57.3	60.3	Honduras
73.4	74.7	76.0	77.3	78.7	80.1	81.4	82.8	Mexico
54.5	57.2	59.0	60.9	63.0	65.1	67.4	69.7	Nicaragua
60.0	65.8	70.8	74.8	77.9	80.3	82.1	83.6	Panama
77.0	79.4	81.6	83.5	84.9	86.1	87.2	88.1	SOUTH AMERICA
88.2	89.2	90.1	90.9	91.6	92.2	92.7	93.2	Argentina
59.4	61.8	64.2	66.5	68.8	71.0	73.1	75.2	Bolivia
77.8	81.2	84.2	86.5	88.2	89.5	90.4	91.1	Brazil
84.4	85.9	87.6	89.0	90.1	91.0	91.7	92.3	Chile
71.1	71.2	72.7	74.2	75.7	77.3	78.8	80.3	Colombia
57.8	60.3	62.8	65.2	67.6	69.9	72.1	74.2	Ecuador
79.8	85.8	90.2	92.9	94.5	95.4	95.9	96.3	Falkland Islands (Malvinas)
74.8	75.1	75.6	76.4	77.4	78.6	80.0	81.4	French Guiana
29.1	28.6	28.2	28.5	29.4	31.2	33.7	37.0	Guyana
52.1	55.3	58.5	61.5	64.4	67.1	69.6	71.9	Paraguay
70.5	71.6	72.6	73.7	74.9	76.3	77.7	79.3	Peru
70.2	72.1	73.9	75.6	77.4	79.0	80.5	82.0	Suriname
90.5	91.3	92.0	92.5	93.1	93.5	94.0	94.3	Uruguay
87.9	91.1	93.4	94.9	95.9	96.5	96.9	97.1	Venezuela
77.3	79.1	80.7	82.1	83.4	84.6	85.7	86.7	NORTHERN AMERICA
100.0	100.0	100.0	100.0	100.0	100.0	100.0	100.0	Bermuda
77.7	79.4	80.1	80.7	81.4	82.3	83.3	84.4	Canada
80.9	81.6	82.9	84.3	85.5	86.5	87.5	88.4	Greenland
88.9	88.9	89.0	89.3	89.7	90.2	90.7	91.3	Saint-Pierre-et-Miquelon
77.3	79.1	80.8	82.3	83.7	84.9	86.0	87.0	United States of America
70.3	70.5	70.8	71.2	71.7	72.3	73.0	73.8	OCEANIA
86.0	86.9	87.9	88.7	89.5	90.2	90.9	91.5	AUSTRALIA/NEW ZEALAND
86.1	87.2	88.2	89.1	89.9	90.6	91.3	91.9	Australia (12)
85.3	85.7	86.2	86.8	87.4	88.1	88.8	89.5	New Zealand
18.9	19.2	19.6	20.3	21.4	23.0	25.1	27.6	MELANESIA
45.5	48.3	50.8	53.4	56.1	58.8	61.6	64.4	Fiji
60.3	61.9	63.7	65.5	67.4	69.4	71.4	73.5	New Caledonia
13.2	13.2	13.4	14.0	15.0	16.5	18.7	21.4	Papua New Guinea
14.7	15.7	17.0	18.6	20.5	23.0	25.9	29.2	Solomon Islands
20.2	21.7	23.5	25.6	28.1	31.0	34.4	38.0	Vanuatu
63.7	65.7	67.7	69.5	71.1	72.9	74.7	76.6	MICRONESIA
92.1	93.2	94.0	94.7	95.3	95.7	96.0	96.2	Guam
36.4	43.0	47.4	51.5	55.4	59.0	62.3	65.3	Kiribati
65.3	65.8	66.7	67.8	69.3	71.1	73.0	74.9	Marshall Islands
25.1	22.3	22.3	22.7	23.6	25.1	27.3	30.3	Micronesia (Fed. States of)
100.0	100.0	100.0	100.0	100.0	100.0	100.0	100.0	Nauru

Table A.2. Percentage of population at mid-year residing in urban areas (continued)

Estimates: 1950-2005

Major area, region and country	Percentage urban								
	1950	1955	1960	1965	1970	1975	1980	1985	1990
Northern Mariana Islands	42.0	45.9	51.3	58.8	70.0	80.5	86.8	88.4	89.8
Palau	53.9	55.4	56.8	58.3	59.7	61.1	62.5	67.4	69.6
POLYNESIA	23.7	26.7	28.6	30.9	33.9	35.9	37.1	38.9	40.1
American Samoa	61.8	64.0	66.2	68.3	70.4	72.4	74.3	77.8	80.9
Cook Islands	45.6	47.5	49.4	51.4	53.3	54.0	53.8	53.0	56.9
French Polynesia	34.1	38.2	42.4	48.2	55.3	56.9	57.4	57.3	55.9
Niue	21.5	21.5	21.5	21.5	21.1	23.4	27.0	31.0	30.9
Pitcairn	—	—	—	—	—	—	—	—	—
Samoa	12.9	17.4	18.9	19.3	20.4	21.0	21.2	21.2	21.2
Tokelau	—	—	—	—	—	—	—	—	—
Tonga	12.9	15.5	17.6	19.5	20.2	20.3	21.2	22.3	22.7
Tuvalu	11.2	13.4	15.9	18.8	22.1	25.8	29.8	34.3	40.7
Wallis and Futuna Islands	—	—	—	—	—	—	—	—	—

* More developed regions comprise Europe, Northern America, Australia/New Zealand and Japan.

+ Less developed regions comprise all regions of Africa, Asia (except Japan), Latin America and the Caribbean plus Melanesia, Micronesia and Polynesia.

The least developed countries, as defined by the United Nations General Assembly in 2003, included 50 countries, of which 34 are in Africa, 10 in Asia,¹ in Latin America and the Caribbean and 5 in Oceania.

1 Including the island of Mayotte.

2 Including Agalega, Rodrigues and Saint Brandon.

3 Including Ascension and Tristan da Cunha.

4 For statistical purposes, the data for China do not include Hong Kong and Macao, Special Administrative Regions (SAR) of China.

5 As of 1 July 1997, Hong Kong became a Special Administrative Region (SAR) of China.

6 As of 20 December 1999, Macao became a Special Administrative Region (SAR) of China.

7 Including the islands of Guernsey and Jersey.

8 Including Åland Islands.

9 Including Svalbard and Jan Mayen Islands.

10 Refers to the Vatican City State.

11 The former Yugoslav Republic of Macedonia.

12 Including Christmas Island, Cocos (Keeling) Islands and Norfolk Island.

Table A.2. Percentage of population at mid-year residing in urban areas (continued)

2010-2030: Projections

Percentage urban								Major area, region and country
1995	2000	2005	2010	2015	2020	2025	2030	
91.7	93.3	94.5	95.3	95.9	96.3	96.6	96.8	Northern Mariana Islands
71.4	69.6	69.6	70.1	70.9	72.1	73.6	75.4	Palau
40.5	41.1	42.1	43.4	45.1	47.4	50.1	53.2	POLYNESIA
85.3	88.8	91.3	93.0	94.1	94.8	95.3	95.6	American Samoa
58.7	65.2	70.4	73.8	76.7	79.0	81.0	82.5	Cook Islands
53.5	52.4	51.7	51.6	52.3	53.8	56.0	58.8	French Polynesia
31.5	33.7	36.7	39.9	43.2	46.7	50.2	53.7	Niue
—	—	—	—	—	—	—	—	Pitcairn
21.5	21.9	22.4	23.4	24.9	27.1	29.9	33.2	Samoa
—	—	—	—	—	—	—	—	Tokelau
22.9	23.2	24.0	25.3	27.4	30.1	33.4	36.9	Tonga
44.0	46.0	48.1	50.4	52.9	55.6	58.5	61.5	Tuvalu
—	—	—	—	—	—	—	—	Wallis and Futuna Islands

Table A.3. Urban population at mid-year by major area, region and country, 1950-2030

Estimates: 1950-2005

Major area, region and country	Urban population (thousands)								
	1950	1955	1960	1965	1970	1975	1980	1985	1990
WORLD	731 765	850 436	992 353	1 157 715	1 328 847	1 515 870	1 736 302	1 983 674	2 270 869
MORE DEVELOPED REGIONS (*)	423 182	476 527	534 779	594 920	650 472	700 525	744 056	779 758	817 911
LESS DEVELOPED REGIONS (+)	308 583	373 910	457 574	562 795	678 375	815 344	992 245	1 203 916	1 452 958
Least developed countries (#)	14 673	18 443	23 466	30 834	41 066	53 105	70 197	87 812	109 513
Other less developed countries	293 909	355 467	434 108	531 961	637 309	762 240	922 048	1 116 104	1 343 445
Less developed regions, excluding China	234 597	285 251	349 544	431 310	530 133	649 715	791 166	952 468	1 130 356
Sub-Saharan Africa	20 237	25 734	33 464	43 578	56 104	71 123	91 039	115 011	145 408
AFRICA	32 844	41 317	52 679	67 558	84 940	105 470	132 031	164 354	203 228
EASTERN AFRICA	3 454	4 584	6 105	8 294	11 376	15 643	21 527	27 677	35 532
Burundi	42	50	60	71	84	118	179	255	356
Comoros (1)	11	18	27	41	53	67	90	117	148
Djibouti	25	32	43	65	100	150	245	302	424
Eritrea	81	105	138	183	231	281	342	408	480
Ethiopia	848	1 115	1 476	1 979	2 561	3 227	3 858	4 966	6 442
Kenya	340	448	597	820	1 161	1 745	2 558	3 341	4 270
Madagascar	330	433	571	754	977	1 292	1 679	2 187	2 838
Malawi	101	124	155	194	273	402	562	744	1 101
Mauritius (2)	145	176	219	279	347	388	409	430	464
Mozambique	153	205	279	388	542	919	1 580	2 214	2 834
Réunion	58	81	110	149	192	215	271	377	491
Rwanda	39	52	69	89	121	176	245	307	384
Seychelles	10	11	12	17	21	28	32	34	36
Somalia	288	375	488	633	817	1 054	1 736	1 816	1 980
Uganda	143	203	292	431	618	758	948	1 352	1 967
United Republic of Tanzania	267	384	525	701	1 067	1 788	2 745	3 734	4 954
Zambia	281	399	570	856	1 306	1 800	2 413	2 835	3 301
Zimbabwe	292	371	472	644	906	1 235	1 635	2 259	3 063
MIDDLE AFRICA	3 665	4 540	5 698	7 582	10 214	12 746	15 733	19 239	23 713
Angola	314	403	523	688	910	1 303	1 904	2 814	3 912
Cameroon	417	554	739	994	1 346	2 064	2 794	3 647	4 744
Central African Republic	189	241	308	396	511	658	789	951	1 105
Chad	120	156	206	284	435	651	870	1 031	1 260
Congo	201	252	317	403	518	668	863	1 104	1 349
Dem. Republic of the Congo	2 327	2 809	3 446	4 610	6 224	7 055	8 040	9 050	10 507
Equatorial Guinea	35	49	65	72	79	62	61	94	123
Gabon	53	67	84	119	169	258	381	508	662
São Tomé and Príncipe	8	9	10	14	22	26	32	40	51
NORTHERN AFRICA	13 234	16 463	20 452	25 713	31 264	37 578	44 978	54 574	64 758
Algeria	1 944	2 540	3 295	4 488	5 430	6 460	8 191	10 600	13 173
Egypt	6 971	8 602	10 541	12 840	14 893	17 074	19 236	21 799	24 200
Libyan Arab Jamahiriya	201	261	369	536	896	1 402	2 066	2 874	3 405
Morocco	2 345	2 809	3 409	4 251	5 300	6 547	8 060	9 943	11 951
Sudan	627	880	1 237	1 733	2 429	3 231	3 986	5 230	6 938
Tunisia	1 140	1 360	1 583	1 839	2 283	2 825	3 326	3 972	4 899
Western Sahara	5	10	18	25	33	38	113	156	193
SOUTHERN AFRICA	5 870	6 953	8 278	9 654	11 198	12 951	14 862	17 404	20 647
Botswana	12	15	18	25	58	104	173	330	599
Lesotho	10	15	29	59	89	124	173	242	274
Namibia	65	83	107	136	172	211	247	295	387
South Africa	5 778	6 833	8 110	9 409	10 835	12 438	14 159	16 381	19 189
Swaziland	5	8	14	26	44	74	110	156	198
WESTERN AFRICA	6 621	8 777	12 147	16 315	20 888	26 553	34 931	45 460	58 578
Benin	99	145	215	317	472	704	1 014	1 353	1 786
Burkina Faso	153	180	214	254	308	378	580	911	1 178
Cape Verde	21	26	33	41	52	60	68	101	157
Côte d'Ivoire	250	390	629	1 051	1 495	2 125	3 081	4 019	5 030
Gambia	30	35	43	59	91	136	185	255	358
Ghana	810	1 166	1 658	2 134	2 602	3 078	3 523	4 408	5 644
Guinea	185	251	340	466	641	823	1 135	1 436	1 744
Guinea-Bissau	51	62	75	80	88	104	140	200	286
Liberia	107	144	196	266	361	488	657	874	967
Mali	293	373	478	605	777	1 007	1 287	1 655	2 074

Table A.3. Urban population at mid-year by major area, region and country (continued)

2010-2030: Projections

Urban population (thousands)								Major area, region and country
1995	2000	2005	2010	2015	2020	2025	2030	
2 551 364	2 844 802	3 150 451	3 474 571	3 819 023	4 177 106	4 542 366	4 912 553	WORLD
849 217	874 039	898 061	921 520	944 800	967 972	990 325	1 011 061	MORE DEVELOPED REGIONS (*)
1 702 147	1 970 763	2 252 390	2 553 051	2 874 223	3 209 134	3 552 041	3 901 492	LESS DEVELOPED REGIONS (+)
136 306	166 203	202 620	247 058	300 405	363 664	438 130	523 627	Least developed countries (#)
1 565 841	1 804 559	2 049 769	2 305 993	2 573 818	2 845 470	3 113 910	3 377 864	Other less developed countries
1 313 240	1 507 882	1 713 071	1 936 571	2 180 336	2 442 779	2 723 424	3 019 680	Less developed regions, excluding China
181 366	220 724	264 355	314 824	373 357	440 305	516 689	602 413	Sub-Saharan Africa
247 063	294 392	347 164	407 900	477 568	556 191	644 584	742 188	AFRICA
43 821	53 041	63 679	76 791	93 132	113 090	137 299	165 913	EASTERN AFRICA
452	557	755	1 059	1 434	1 919	2 531	3 314	Burundi
188	237	295	367	448	539	639	748	Comoros (1)
485	596	683	757	833	919	1 011	1 104	Djibouti
514	632	854	1 106	1 422	1 808	2 266	2 798	Eritrea
8 341	10 210	12 367	15 094	18 556	22 917	28 370	34 949	Ethiopia
5 164	6 056	7 106	8 640	10 651	13 169	16 306	20 027	Kenya
3 555	4 211	4 989	5 955	7 162	8 673	10 550	12 713	Madagascar
1 342	1 737	2 210	2 797	3 540	4 470	5 600	6 920	Malawi
487	506	527	556	593	638	694	752	Mauritius (2)
4 160	5 499	6 828	8 307	9 959	11 794	13 783	15 885	Mozambique
572	651	725	788	842	891	933	971	Réunion
451	1 105	1 747	2 422	3 231	4 130	5 076	6 053	Rwanda
38	39	43	47	51	56	60	64	Seychelles
1 984	2 332	2 896	3 593	4 396	5 309	6 391	7 634	Somalia
2 439	2 943	3 627	4 613	6 063	8 096	10 949	14 886	Uganda
6 354	7 755	9 277	11 038	13 178	15 659	18 512	21 720	United Republic of Tanzania
3 546	3 724	4 084	4 526	5 124	5 891	6 817	7 922	Zambia
3 751	4 252	4 667	5 127	5 651	6 213	6 812	7 454	Zimbabwe
29 764	35 899	43 741	53 678	65 601	79 515	95 559	113 786	MIDDLE AFRICA
5 422	6 920	8 501	10 366	12 501	14 900	17 572	20 487	Angola
6 030	7 428	8 915	10 411	11 934	13 445	14 907	16 320	Cameroon
1 271	1 421	1 536	1 686	1 876	2 105	2 378	2 696	Central African Republic
1 542	1 921	2 463	3 075	3 918	5 048	6 448	8 146	Chad
1 645	2 005	2 406	2 878	3 492	4 221	5 078	6 060	Congo
12 795	14 936	18 477	23 641	30 089	37 835	47 040	57 757	Dem. Republic of the Congo
155	174	196	223	258	300	352	413	Equatorial Guinea
843	1 020	1 157	1 288	1 407	1 517	1 623	1 728	Gabon
62	75	91	108	126	144	161	179	São Tomé and Príncipe
74 886	85 540	97 580	111 280	125 946	141 173	156 973	172 855	NORTHERN AFRICA
15 831	18 220	20 804	23 553	26 406	29 190	31 770	34 081	Algeria
26 197	28 596	31 662	35 468	39 991	45 229	51 260	57 682	Egypt
3 894	4 410	4 966	5 554	6 136	6 662	7 116	7 512	Libyan Arab Jamahiriya
14 022	16 106	18 469	20 957	23 491	25 973	28 324	30 528	Morocco
9 189	11 873	14 771	18 204	21 734	25 287	29 078	33 080	Sudan
5 518	6 062	6 595	7 148	7 702	8 251	8 791	9 291	Tunisia
236	273	313	395	486	582	634	681	Western Sahara
24 625	28 053	30 430	31 987	33 396	34 930	36 481	37 956	SOUTHERN AFRICA
791	934	1 013	1 058	1 092	1 131	1 164	1 195	Botswana
295	319	336	355	385	424	469	517	Lesotho
492	614	713	810	925	1 060	1 208	1 361	Namibia
22 826	25 948	28 119	29 505	30 722	32 017	33 312	34 523	South Africa
220	239	249	258	273	297	327	360	Swaziland
73 967	91 858	111 734	134 165	159 492	187 483	218 272	251 678	WESTERN AFRICA
2 280	2 762	3 382	4 126	4 997	6 021	7 198	8 519	Benin
1 485	1 869	2 418	3 116	4 031	5 218	6 712	8 512	Burkina Faso
196	241	291	346	404	464	525	585	Cape Verde
6 106	7 204	8 165	9 343	10 741	12 313	14 050	15 893	Côte d'Ivoire
489	646	818	992	1 168	1 347	1 535	1 732	Gambia
7 121	8 743	10 576	12 532	14 640	16 844	19 104	21 420	Ghana
2 218	2 618	3 100	3 704	4 533	5 534	6 705	8 014	Guinea
355	406	470	551	663	814	1 016	1 281	Guinea-Bissau
1 070	1 663	1 907	2 337	2 838	3 424	4 111	4 904	Liberia
2 589	3 245	4 118	5 207	6 606	8 354	10 489	12 996	Mali

Table A.3. Urban population at mid-year by major area, region and country (continued)
Estimates: 1950-2005

Major area, region and country	Urban population (thousands)								
	1950	1955	1960	1965	1970	1975	1980	1985	1990
Mauritania	26	42	69	113	184	293	440	634	805
Niger	127	160	200	270	403	608	834	1 053	1 303
Nigeria	3 791	4 893	6 769	8 996	11 113	13 794	18 392	24 105	31 717
Saint Helena (3)	3	3	2	2	2	2	2	2	2
Senegal	474	617	806	1 051	1 372	1 773	2 132	2 580	3 107
Sierra Leone	144	194	261	351	473	624	775	964	1 228
Togo	59	97	159	256	451	558	686	911	1 192
ASIA	234 418	280 212	337 526	408 219	485 159	574 842	692 956	837 065	1 011 412
EASTERN ASIA	110 663	132 706	160 438	193 748	225 112	255 736	302 931	362 773	444 934
China (4)	72 119	86 363	105 246	128 093	144 537	161 439	196 220	246 074	316 554
China, Hong Kong SAR (5)	1 682	2 121	2 620	3 191	3 458	3 943	4 609	5 070	5 677
China, Macao SAR (6)	185	174	164	201	246	248	250	305	371
Dem. People's Republic of Korea	3 353	3 668	4 594	5 721	7 803	9 082	9 785	10 628	11 496
Japan	29 145	34 928	40 542	46 852	55 508	63 373	69 577	73 173	77 916
Mongolia	152	226	342	461	566	704	866	1 051	1 264
Republic of Korea	4 027	5 225	6 928	9 230	12 994	16 946	21 624	26 473	31 656
SOUTH-CENTRAL ASIA	81 640	95 221	111 803	133 533	159 874	194 800	238 092	283 878	333 732
Afghanistan	473	611	797	1 044	1 389	1 899	2 381	2 356	2 672
Bangladesh	1 774	2 152	2 634	3 582	4 939	7 214	12 229	16 238	20 568
Bhutan	15	19	25	32	41	53	69	89	118
India	60 936	69 467	79 287	93 016	109 652	132 406	159 111	186 520	217 004
Iran (Islamic Republic of)	4 659	5 833	7 322	9 225	11 871	15 254	19 544	25 853	31 925
Kazakhstan	2 437	3 231	4 418	5 603	6 586	7 430	8 077	8 838	9 284
Kyrgyzstan	461	582	743	923	1 111	1 260	1 401	1 540	1 660
Maldives	9	10	11	12	14	24	35	47	56
Nepal	231	284	350	411	481	654	923	1 256	1 692
Pakistan	6 473	8 107	10 225	12 301	14 778	17 985	22 255	27 790	34 141
Sri Lanka	1 193	1 378	1 654	2 000	2 485	2 736	2 861	2 956	3 059
Tajikistan	450	557	691	883	1 085	1 223	1 355	1 518	1 672
Turkmenistan	544	619	740	891	1 046	1 198	1 347	1 485	1 653
Uzbekistan	1 984	2 372	2 908	3 611	4 396	5 465	6 504	7 392	8 230
SOUTH-EASTERN ASIA	27 482	33 429	41 137	50 103	61 016	75 082	91 537	113 204	139 007
Brunei Darussalam	13	22	36	54	80	100	116	139	169
Cambodia	443	496	559	665	812	731	818	1 021	1 227
Indonesia	9 863	11 632	13 992	16 824	20 475	25 961	33 173	43 354	55 484
Lao People's Dem. Republic	127	147	173	202	261	335	397	500	638
Malaysia	1 244	1 639	2 165	2 842	3 631	4 615	5 787	7 197	8 891
Myanmar	2 881	3 434	4 152	5 030	6 127	7 217	8 098	9 016	10 137
Philippines	5 426	6 665	8 196	9 976	12 054	14 942	18 024	23 359	29 804
Singapore	1 022	1 306	1 634	1 880	2 075	2 263	2 415	2 709	3 016
Thailand	3 234	4 106	5 233	6 311	7 574	9 810	12 413	14 220	16 077
Timor-Leste	43	46	51	62	78	98	96	122	154
Viet Nam	3 186	3 935	4 946	6 256	7 850	9 011	10 202	11 568	13 410
WESTERN ASIA	14 633	18 856	24 148	30 835	39 157	49 224	60 396	77 211	93 738
Armenia	576	733	958	1 226	1 508	1 797	2 048	2 254	2 391
Azerbaijan	1 230	1 508	1 858	2 233	2 586	2 952	3 251	3 568	3 875
Bahrain	74	101	129	158	184	231	299	360	434
Cyprus	140	171	204	222	251	288	358	419	454
Georgia	1 316	1 528	1 761	2 012	2 235	2 432	2 620	2 847	3 014
Iraq	1 876	2 357	3 145	4 350	5 678	7 348	9 234	11 201	12 906
Israel	893	1 241	1 625	2 074	2 440	2 910	3 334	3 685	4 079
Jordan	175	288	456	600	908	1 117	1 334	1 793	2 350
Kuwait	94	138	208	373	638	900	1 303	1 684	2 100
Lebanon	462	586	800	1 102	1 422	1 794	1 988	2 218	2 279
Occupied Palestinian Territory	375	423	485	586	595	748	922	1 163	1 462
Oman	39	52	70	115	188	312	526	841	1 204
Qatar	20	29	38	61	98	152	205	325	431
Saudi Arabia	682	933	1 273	1 858	2 796	4 231	6 325	9 357	12 544
Syrian Arab Republic	1 071	1 344	1 698	2 162	2 765	3 397	4 193	5 190	6 284
Turkey	5 322	7 027	8 898	10 951	13 844	17 138	20 277	27 352	33 923
United Arab Emirates	38	51	66	111	181	443	823	1 126	1 477
Yemen	250	345	475	639	842	1 034	1 355	1 828	2 530

Table A.3. Urban population at mid-year by major area, region and country (continued)

2010-2030: Projections

Urban population (thousands)								Major area, region and country
1995	2000	2005	2010	2015	2020	2025	2030	
916	1 058	1 240	1 459	1 719	2 033	2 409	2 835	Mauritania
1 568	1 911	2 346	2 926	3 716	4 803	6 303	8 259	Niger
41 057	51 657	63 347	76 141	89 883	104 296	119 332	134 898	Nigeria
2	2	2	2	2	2	3	3	Saint Helena (3)
3 629	4 203	4 844	5 611	6 505	7 521	8 667	9 936	Senegal
1 385	1 669	2 247	2 723	3 324	4 025	4 833	5 743	Sierra Leone
1 500	1 963	2 463	3 050	3 723	4 470	5 281	6 147	Togo
1 180 465	1 363 035	1 552 944	1 755 006	1 970 213	2 191 963	2 414 368	2 636 623	ASIA
518 934	597 490	677 603	758 236	838 909	914 374	979 293	1 034 427	EASTERN ASIA
382 308	455 800	531 817	608 587	685 630	757 766	819 732	872 671	China (4)
6 187	6 637	7 041	7 416	7 764	8 080	8 362	8 610	China, Hong Kong SAR (5)
412	444	460	476	493	509	523	531	China, Macao SAR (6)
12 370	13 156	13 852	14 517	15 256	16 092	16 918	17 638	Dem. People's Republic of Korea
81 086	82 794	84 303	85 830	87 231	88 450	89 538	90 350	Japan
1 357	1 413	1 501	1 616	1 757	1 905	2 063	2 220	Mongolia
35 213	37 246	38 630	39 793	40 778	41 572	42 156	42 406	Republic of Korea
384 078	437 035	492 647	558 545	637 001	727 856	830 695	943 816	SOUTH-CENTRAL ASIA
4 081	5 050	6 839	8 838	11 198	14 262	18 167	22 997	Afghanistan
25 028	29 900	35 563	42 292	50 237	59 525	70 238	82 064	Bangladesh
144	186	240	309	396	501	626	774	Bhutan
248 799	282 480	316 942	356 388	403 096	457 619	520 158	589 957	India
37 542	42 606	46 530	51 625	57 432	62 962	67 702	71 827	Iran (Islamic Republic of)
8 873	8 460	8 498	8 677	8 964	9 258	9 521	9 738	Kazakhstan
1 668	1 753	1 884	2 040	2 229	2 447	2 692	2 968	Kyrgyzstan
65	80	97	119	145	175	210	247	Maldives
2 362	3 281	4 276	5 446	6 859	8 537	10 481	12 679	Nepal
40 116	47 284	55 040	64 812	76 624	90 440	105 991	122 572	Pakistan
3 103	3 118	3 141	3 262	3 500	3 870	4 401	5 064	Sri Lanka
1 613	1 594	1 606	1 695	1 873	2 125	2 459	2 868	Tajikistan
1 875	2 031	2 235	2 485	2 791	3 129	3 453	3 757	Turkmenistan
8 810	9 212	9 755	10 557	11 659	13 007	14 595	16 304	Uzbekistan
169 660	205 621	243 724	282 867	321 477	358 618	394 151	428 630	SOUTH-EASTERN ASIA
202	237	275	313	352	389	426	462	Brunei Darussalam
1 609	2 155	2 775	3 540	4 453	5 496	6 640	7 882	Cambodia
69 562	87 861	107 248	126 570	144 416	160 087	173 802	186 723	Indonesia
806	995	1 222	1 493	1 821	2 210	2 667	3 197	Lao People's Dem. Republic
11 325	14 209	17 067	19 778	22 286	24 592	26 638	28 435	Malaysia
11 626	13 375	15 483	17 906	20 541	23 366	26 340	29 337	Myanmar
36 949	44 360	52 084	59 771	67 357	74 633	81 351	87 488	Philippines
3 478	4 017	4 326	4 590	4 815	4 986	5 144	5 265	Singapore
17 662	19 134	20 749	22 682	24 970	27 644	30 682	33 791	Thailand
192	177	251	357	463	583	722	886	Timor-Leste
16 248	19 101	22 246	25 866	30 004	34 631	39 738	45 162	Viet Nam
107 793	122 888	138 969	155 358	172 826	191 114	210 230	229 750	WESTERN ASIA
2 139	2 006	1 932	1 899	1 903	1 924	1 947	1 964	Armenia
4 067	4 145	4 332	4 534	4 798	5 104	5 427	5 754	Azerbaijan
535	636	701	772	836	896	952	1 004	Bahrain
497	540	579	619	663	709	757	803	Cyprus
2 715	2 487	2 337	2 266	2 250	2 250	2 260	2 268	Georgia
14 878	17 008	19 283	21 667	24 402	27 491	30 990	34 810	Iraq
4 883	5 563	6 161	6 709	7 206	7 651	8 089	8 519	Israel
3 363	3 998	4 691	5 318	5 935	6 538	7 123	7 673	Jordan
1 664	2 190	2 641	2 998	3 329	3 644	3 947	4 241	Kuwait
2 695	2 922	3 098	3 292	3 486	3 669	3 839	3 987	Lebanon
1 838	2 251	2 651	3 120	3 641	4 217	4 853	5 538	Occupied Palestinian Territory
1 560	1 748	1 835	2 053	2 295	2 553	2 821	3 094	Oman
495	576	776	857	934	999	1 062	1 122	Qatar
14 697	17 155	19 898	22 705	25 634	28 651	31 675	34 609	Saudi Arabia
7 353	8 416	9 640	11 089	12 702	14 444	16 315	18 277	Syrian Arab Republic
38 902	44 176	49 248	54 382	59 397	64 179	68 746	72 968	Turkey
1 908	2 512	3 449	3 872	4 325	4 804	5 304	5 820	United Arab Emirates
3 604	4 559	5 719	7 207	9 089	11 389	14 123	17 299	Yemen

Table A.3. Urban population at mid-year by major area, region and country (continued)

Estimates: 1950-2005

Major area, region and country	Urban population (thousands)								
	1950	1955	1960	1965	1970	1975	1980	1985	1990
EUROPE	276 658	307 426	341 317	378 340	410 658	443 142	470 406	489 578	508 950
EASTERN EUROPE	86 388	104 070	122 636	140 160	155 430	172 624	188 151	201 064	211 679
Belarus	2 032	2 252	2 654	3 282	3 978	4 741	5 457	6 182	6 821
Bulgaria	2 000	2 416	2 919	3 754	4 440	5 020	5 503	5 788	5 787
Czech Republic	3 647	4 028	4 372	4 747	5 102	6 367	7 666	7 749	7 750
Hungary	4 951	5 348	5 582	5 891	6 214	6 554	6 873	6 886	6 824
Poland	9 517	11 784	14 194	15 762	17 026	18 803	20 664	22 299	23 351
Republic of Moldova	386	518	704	919	1 153	1 391	1 620	1 862	2 041
Romania	4 180	5 354	6 297	7 175	8 166	9 099	10 168	11 362	12 601
Russian Federation	45 395	54 576	64 509	74 050	81 548	89 838	96 757	103 201	108 894
Slovakia	1 039	1 205	1 387	1 616	1 859	2 190	2 570	2 785	2 969
Ukraine	13 241	16 590	20 019	22 965	25 944	28 620	30 873	32 949	34 641
NORTHERN EUROPE	53 348	54 984	57 161	60 488	63 244	68 596	72 736	74 243	75 762
Channel Islands (7)	42	42	42	43	43	43	41	43	45
Denmark	2 904	3 090	3 376	3 666	3 930	4 156	4 289	4 313	4 361
Estonia	547	622	700	792	887	968	1 027	1 079	1 127
Faeroe Islands	5	6	7	9	11	12	14	14	14
Finland (8)	1 280	1 482	1 687	2 005	2 315	2 745	2 859	2 932	3 063
Iceland	104	121	141	159	173	189	201	216	231
Ireland	1 190	1 277	1 299	1 401	1 528	1 704	1 882	1 991	2 000
Isle of Man	29	28	27	29	32	32	34	33	36
Latvia	905	998	1 121	1 288	1 432	1 576	1 685	1 768	1 879
Lithuania	739	895	1 096	1 321	1 556	1 839	2 087	2 305	2 499
Norway (9)	1 647	1 721	1 788	2 143	2 536	2 732	2 882	2 961	3 052
Sweden	4 610	5 030	5 422	5 960	6 517	6 778	6 905	6 939	7 112
United Kingdom	39 345	39 671	40 455	41 673	42 285	45 822	48 829	49 647	50 342
SOUTHERN EUROPE	49 200	54 286	59 555	66 334	73 311	79 582	85 782	88 780	91 220
Albania	264	372	495	584	678	785	901	1 032	1 199
Andorra	2	4	8	14	21	28	35	45	50
Bosnia and Herzegovina	364	476	605	775	970	1 172	1 391	1 549	1 691
Croatia	858	1 033	1 220	1 442	1 676	1 924	2 191	2 338	2 441
Gibraltar	20	21	22	23	25	25	27	27	27
Greece	2 825	3 191	3 574	4 064	4 617	5 003	5 567	5 806	5 979
Holy See (10)	1	1	1	1	1	1	1	1	1
Italy	25 485	27 650	29 799	32 228	34 593	36 393	37 608	37 819	37 847
Malta	277	282	281	274	272	273	291	309	325
Portugal	2 622	2 838	3 096	3 317	3 368	3 708	4 179	4 535	4 784
San Marino	6	6	8	9	11	14	17	20	22
Serbia and Montenegro	1 351	1 829	2 299	2 832	3 419	3 905	4 409	4 793	5 166
Slovenia	293	365	446	530	618	738	880	934	971
Spain	14 542	15 833	17 228	19 643	22 307	24 764	27 326	28 553	29 615
TFYR Macedonia (11)	288	385	474	598	738	847	960	1 018	1 103
WESTERN EUROPE	87 721	94 087	101 965	111 358	118 673	122 340	123 737	125 491	130 289
Austria	4 483	4 512	4 599	4 751	4 883	4 969	4 965	4 986	5 086
Belgium	7 902	8 157	8 463	8 814	9 061	9 260	9 404	9 457	9 606
France	23 103	25 259	28 269	32 703	36 076	38 431	39 484	40 717	42 016
Germany	44 254	47 320	50 791	54 262	56 964	57 205	56 799	56 235	58 295
Liechtenstein	3	3	3	4	4	4	5	5	5
Luxembourg	199	209	218	239	252	277	291	296	306
Monaco	20	20	22	23	24	25	26	28	30
Netherlands	5 678	6 233	6 864	7 469	8 040	8 635	9 161	9 669	10 269
Switzerland	2 080	2 373	2 736	3 093	3 369	3 534	3 602	4 098	4 677
LATIN AMERICA AND THE CARIBBEAN	70 237	87 009	107 515	133 332	163 018	197 437	235 688	274 355	314 739
CARIBBEAN	6 126	7 012	8 084	9 623	11 267	13 305	15 288	17 180	19 060
Anguilla	5	5	6	6	7	7	7	7	9
Antigua and Barbuda	14	18	22	22	22	21	22	22	22
Aruba	19	22	25	27	29	30	30	32	33
Bahamas	41	50	65	89	115	135	158	186	213
Barbados	84	91	93	96	99	100	100	107	115
British Virgin Islands	1	1	2	2	3	4	4	6	8
Cayman Islands	7	7	9	9	10	13	17	21	26
Cuba	3 306	3 687	4 074	4 592	5 113	5 941	6 568	7 122	7 730

Table A.3. Urban population at mid-year by major area, region and country (continued)

2010-2030: Projections

Urban population (thousands)								Major area, region and country
1995	2000	2005	2010	2015	2020	2025	2030	
518 406	522 108	525 628	528 889	532 640	537 145	542 006	546 462	EUROPE
211 495	208 145	203 260	199 451	196 562	194 280	192 285	190 443	EASTERN EUROPE
6 969	7 020	7 048	7 074	7 069	7 024	6 930	6 795	Belarus
5 622	5 506	5 409	5 311	5 210	5 104	4 988	4 859	Bulgaria
7 711	7 597	7 513	7 471	7 454	7 452	7 455	7 427	Czech Republic
6 735	6 603	6 695	6 805	6 892	6 959	7 002	7 016	Hungary
23 733	23 853	23 907	24 099	24 407	24 774	25 126	25 362	Poland
2 009	1 971	1 963	1 995	2 056	2 138	2 212	2 266	Republic of Moldova
12 452	12 076	11 650	11 632	11 712	11 841	12 003	12 175	Romania
108 729	107 502	104 530	101 597	99 258	97 384	95 882	94 825	Russian Federation
3 033	3 038	3 036	3 066	3 122	3 199	3 286	3 358	Slovakia
34 501	32 979	31 509	30 401	29 381	28 406	27 401	26 361	Ukraine
77 121	78 530	80 225	81 802	83 573	85 649	87 898	89 971	NORTHERN EUROPE
44	45	46	47	49	52	55	60	Channel Islands (7)
4 443	4 544	4 649	4 745	4 833	4 928	5 028	5 126	Denmark
1 012	948	919	908	906	908	913	914	Estonia
14	17	18	19	21	22	24	26	Faeroe Islands
3 135	3 164	3 207	3 271	3 362	3 482	3 621	3 750	Finland (8)
245	260	273	286	298	310	321	331	Iceland
2 090	2 248	2 508	2 742	2 983	3 222	3 460	3 695	Ireland
37	40	40	40	40	41	42	43	Isle of Man
1 717	1 615	1 565	1 533	1 510	1 493	1 476	1 457	Latvia
2 441	2 344	2 284	2 231	2 197	2 179	2 167	2 154	Lithuania
3 216	3 425	3 574	3 683	3 804	3 943	4 097	4 250	Norway (9)
7 399	7 456	7 610	7 749	7 924	8 137	8 356	8 543	Sweden
51 328	52 423	53 534	54 549	55 645	56 932	58 338	59 621	United Kingdom
93 278	95 539	99 090	101 725	103 902	105 878	107 773	109 542	SOUTHERN EUROPE
1 224	1 279	1 420	1 580	1 754	1 924	2 075	2 201	Albania
60	61	61	60	59	59	58	58	Andorra
1 404	1 663	1 787	1 913	2 018	2 111	2 187	2 244	Bosnia and Herzegovina
2 563	2 505	2 570	2 617	2 648	2 688	2 734	2 771	Croatia
27	28	28	28	28	28	28	28	Gibraltar
6 273	6 454	6 558	6 689	6 846	7 036	7 261	7 492	Greece
1	1	1	1	1	1	1	1	Holy See (10)
38 347	38 797	39 277	39 769	40 166	40 516	40 917	41 319	Italy
344	366	383	396	407	416	423	426	Malta
5 126	5 562	6 047	6 503	6 889	7 238	7 535	7 809	Portugal
23	25	27	29	30	30	30	31	San Marino
5 418	5 444	5 487	5 595	5 739	5 924	6 142	6 349	Serbia and Montenegro
994	998	1 004	1 016	1 035	1 059	1 089	1 117	Slovenia
30 282	31 052	33 039	34 049	34 736	35 253	35 667	36 052	Spain
1 192	1 304	1 401	1 479	1 544	1 595	1 628	1 645	TFYR Macedonia (11)
136 513	139 894	143 053	145 912	148 604	151 338	154 050	156 506	WESTERN EUROPE
5 295	5 327	5 404	5 496	5 612	5 759	5 929	6 089	Austria
9 810	10 006	10 129	10 215	10 271	10 316	10 347	10 358	Belgium
43 601	44 907	46 402	47 860	49 226	50 518	51 732	52 799	France
61 209	61 801	62 171	62 521	62 969	63 618	64 406	65 202	Germany
5	5	5	5	6	6	7	8	Liechtenstein
336	365	385	406	429	455	484	515	Luxembourg
32	33	35	37	40	42	44	46	Monaco
11 256	12 209	13 072	13 749	14 276	14 706	15 052	15 328	Netherlands
4 970	5 241	5 450	5 623	5 775	5 919	6 050	6 159	Switzerland
353 999	394 212	434 432	473 561	510 953	546 342	579 083	608 968	LATIN AMERICA AND THE CARIBBEAN
21 193	23 273	25 047	26 695	28 351	29 984	31 553	33 036	CARIBBEAN
10	11	12	13	14	15	15	16	Anguilla
25	29	32	36	41	46	52	57	Antigua and Barbuda
41	43	46	48	51	53	56	59	Aruba
242	268	292	315	337	357	377	394	Bahamas
124	133	142	152	162	172	180	188	Barbados
10	12	13	15	16	18	19	20	British Virgin Islands
33	40	45	49	51	53	55	56	Cayman Islands
8 071	8 410	8 508	8 512	8 538	8 578	8 620	8 648	Cuba

Table A.3. Urban population at mid-year by major area, region and country (continued)

Estimates: 1950-2005

Major area, region and country	Urban population (thousands)								
	1950	1955	1960	1965	1970	1975	1980	1985	1990
Dominica	13	14	16	24	33	40	47	48	49
Dominican Republic	559	735	977	1 333	1 779	2 311	2 932	3 471	3 915
Grenada	22	24	27	30	30	30	30	30	31
Guadeloupe	78	109	156	199	241	272	289	338	385
Haiti	397	484	593	728	893	1 069	1 293	1 612	2 024
Jamaica	338	443	550	661	774	887	997	1 112	1 171
Martinique	73	83	113	156	199	234	260	313	352
Montserrat	2	2	2	2	1	1	1	1	1
Netherlands Antilles	76	83	91	99	108	113	118	124	130
Puerto Rico	900	955	1 051	1 331	1 584	1 845	2 139	2 336	2 546
Saint Kitts and Nevis	12	13	14	15	15	16	15	15	14
Saint Lucia	16	18	19	22	25	28	31	35	40
Saint Vincent and the Grenadines	9	10	11	17	24	26	27	35	44
Trinidad and Tobago	136	139	146	129	115	115	118	113	104
Turks and Caicos Islands	2	2	2	2	2	3	3	4	5
United States Virgin Islands	16	17	18	31	45	65	79	88	91
CENTRAL AMERICA	14 660	18 300	23 068	29 069	36 498	45 205	54 642	64 110	74 259
Belize	38	44	50	56	63	67	71	79	88
Costa Rica	324	383	457	567	707	848	1 012	1 229	1 559
El Salvador	712	832	989	1 172	1 418	1 710	2 020	2 224	2 516
Guatemala	789	1 013	1 288	1 610	1 926	2 277	2 622	3 104	3 657
Honduras	243	323	431	577	749	968	1 244	1 578	1 960
Mexico	11 831	14 815	18 748	23 698	29 871	37 208	45 148	52 940	61 080
Nicaragua	416	515	640	811	1 047	1 281	1 542	1 822	2 101
Panama	308	376	465	579	718	845	983	1 133	1 299
SOUTH AMERICA	49 451	61 697	76 364	94 640	115 253	138 927	165 758	193 064	221 420
Argentina	11 206	13 180	15 176	17 017	18 901	21 092	23 286	25 771	28 340
Bolivia	919	1 061	1 232	1 434	1 675	1 966	2 434	3 013	3 706
Brazil	19 517	25 448	32 681	42 443	53 521	66 753	81 975	96 973	111 756
Chile	3 553	4 278	5 185	6 199	7 199	8 163	9 078	9 999	10 974
Colombia	5 292	6 625	8 284	10 335	12 768	15 227	17 811	20 627	24 028
Ecuador	958	1 198	1 504	1 885	2 345	2 926	3 739	4 660	5 659
Falkland Islands (Malvinas)	1	1	1	1	1	1	1	1	1
French Guiana	14	17	21	26	32	39	48	64	87
Guyana	119	139	165	188	209	220	232	226	215
Paraguay	514	582	655	754	871	1 036	1 298	1 623	2 054
Peru	3 129	3 805	4 649	5 948	7 573	9 318	11 187	13 049	14 988
Suriname	101	118	137	156	171	180	196	245	274
Uruguay	1 744	1 876	2 036	2 190	2 313	2 359	2 488	2 623	2 763
Venezuela	2 384	3 369	4 638	6 063	7 672	9 646	11 985	14 190	16 573
NORTHERN AMERICA	109 667	125 297	142 739	158 033	171 167	179 751	188 923	200 899	213 745
Bermuda	37	41	45	49	52	54	56	58	60
Canada	8 372	10 339	12 368	14 344	16 430	17 498	18 550	19 732	21 214
Greenland	11	14	19	26	34	37	38	41	44
Saint-Pierre-et-Miquelon	4	4	4	4	5	5	5	5	5
United States of America	101 242	114 899	130 302	143 611	154 647	162 157	170 274	181 063	192 422
OCEANIA	7 941	9 174	10 578	12 232	13 905	15 226	16 298	17 423	18 795
AUSTRALIA/NEW ZEALAND	7 713	8 874	10 181	11 695	13 140	14 258	15 151	16 108	17 300
Australia (12)	6 329	7 302	8 378	9 622	10 853	11 706	12 554	13 391	14 410
New Zealand	1 384	1 573	1 803	2 073	2 287	2 552	2 597	2 717	2 890
MELANESIA	124	170	237	336	510	656	786	900	1 015
Fiji	70	90	117	151	181	212	239	273	301
New Caledonia	16	21	29	41	54	71	82	91	102
Papua New Guinea	31	48	77	125	250	342	423	480	541
Solomon Islands	3	5	7	10	14	18	24	34	43
Vanuatu	4	5	7	8	11	14	17	22	28
MICRONESIA	47	57	69	88	112	152	184	217	262
Guam	25	29	34	42	53	80	100	110	122
Kiribati	3	4	5	7	11	14	18	21	25
Marshall Islands	3	4	5	7	11	16	18	24	31
Micronesia (Fed. States of)	6	8	10	12	15	16	19	22	25
Nauru	3	4	4	6	6	7	7	8	9

Table A.3. Urban population at mid-year by major area, region and country (continued)

2010-2030: Projections

Urban population (thousands)								Major area, region and country
1995	2000	2005	2010	2015	2020	2025	2030	
52	55	58	62	66	70	74	77	Dominica
4 433	5 160	5 938	6 710	7 449	8 130	8 743	9 303	Dominican Republic
31	31	32	34	38	43	50	57	Grenada
406	428	447	461	471	480	487	492	Guadeloupe
2 409	2 827	3 306	3 846	4 434	5 057	5 707	6 372	Haiti
1 257	1 339	1 407	1 479	1 558	1 642	1 726	1 801	Jamaica
367	378	388	394	397	398	397	393	Martinique
1	0	1	1	1	1	1	1	Montserrat
128	122	129	135	142	149	156	161	Netherlands Antilles
3 221	3 630	3 861	4 010	4 126	4 218	4 290	4 343	Puerto Rico
14	13	14	15	16	18	20	23	Saint Kitts and Nevis
44	43	44	47	50	55	61	67	Saint Lucia
49	52	55	58	62	66	69	72	Saint Vincent and the Grenadines
121	139	160	184	212	244	279	316	Trinidad and Tobago
7	8	12	13	14	15	17	18	Turks and Caicos Islands
97	103	105	106	106	105	104	101	United States Virgin Islands
83 761	93 528	103 067	112 569	122 196	131 884	141 225	149 935	CENTRAL AMERICA
102	116	130	146	164	184	206	229	Belize
1 939	2 318	2 670	3 001	3 331	3 656	3 973	4 277	Costa Rica
3 059	3 668	4 112	4 577	5 064	5 575	6 104	6 640	El Salvador
4 298	5 039	5 945	7 030	8 246	9 584	11 030	12 550	Guatemala
2 379	2 850	3 349	3 906	4 517	5 172	5 863	6 568	Honduras
67 943	74 761	81 334	87 588	93 753	99 803	105 373	110 260	Mexico
2 440	2 836	3 239	3 697	4 180	4 677	5 173	5 660	Nicaragua
1 602	1 941	2 288	2 624	2 940	3 233	3 501	3 752	Panama
249 045	277 410	306 318	334 296	360 406	384 474	406 305	425 996	SOUTH AMERICA
30 718	32 903	34 907	37 025	39 083	41 011	42 757	44 299	Argentina
4 444	5 143	5 896	6 675	7 470	8 265	9 047	9 799	Bolivia
125 499	141 159	157 010	171 757	184 785	196 182	206 033	214 603	Brazil
12 145	13 246	14 280	15 250	16 152	16 958	17 662	18 246	Chile
27 384	29 989	33 150	36 308	39 443	42 528	45 489	48 298	Colombia
6 583	7 420	8 305	9 255	10 235	11 199	12 127	13 004	Ecuador
2	3	3	3	3	3	3	3	Falkland Islands (Malvinas)
104	123	141	160	179	200	221	241	French Guiana
213	213	212	214	218	226	237	250	Guyana
2 517	3 027	3 601	4 232	4 900	5 593	6 300	7 012	Paraguay
16 810	18 575	20 305	22 158	24 109	26 128	28 133	30 060	Peru
291	313	332	349	365	377	387	393	Suriname
2 914	3 053	3 185	3 309	3 421	3 523	3 615	3 694	Uruguay
19 420	22 245	24 990	27 601	30 042	32 279	34 293	36 094	Venezuela
231 155	249 242	266 883	284 289	301 162	317 346	332 544	346 918	NORTHERN AMERICA
61	63	64	65	65	66	66	66	Bermuda
22 760	24 366	25 850	27 179	28 543	29 990	31 478	32 942	Canada
45	46	47	49	50	51	52	53	Greenland
5	5	5	5	6	6	6	7	Saint-Pierre-et-Miquelon
208 283	224 763	240 916	256 991	272 498	287 232	300 941	313 851	United States of America
20 275	21 813	23 401	24 925	26 486	28 119	29 781	31 394	OCEANIA
18 569	19 895	21 248	22 512	23 767	25 032	26 237	27 331	AUSTRALIA/NEW ZEALAND
15 448	16 624	17 775	18 892	20 007	21 135	22 207	23 183	Australia (12)
3 121	3 271	3 473	3 620	3 760	3 897	4 030	4 148	New Zealand
1 171	1 332	1 500	1 697	1 938	2 239	2 624	3 073	MELANESIA
349	392	431	469	506	540	578	612	Fiji
116	133	151	169	187	205	224	243	New Caledonia
618	699	788	901	1 052	1 258	1 537	1 876	Papua New Guinea
53	66	81	100	122	150	184	223	Solomon Islands
35	42	50	59	71	85	101	119	Vanuatu
299	332	376	419	460	500	541	580	MICRONESIA
134	145	160	173	185	197	208	219	Guam
29	39	47	56	66	76	86	96	Kiribati
33	34	41	49	58	67	76	85	Marshall Islands
27	24	25	26	27	29	32	35	Micronesia (Fed. States of)
11	12	14	14	15	16	16	17	Nauru

Table A.3. Urban population at mid-year by major area, region and country (continued)

Estimates: 1950-2005

Major area, region and country	Urban population (thousands)								
	1950	1955	1960	1965	1970	1975	1980	1985	1990
Northern Mariana Islands	3	4	5	6	9	12	15	22	40
Palau	4	5	6	6	7	7	8	9	11
POLYNESIA	57	74	91	114	143	160	177	198	218
American Samoa	12	13	13	16	19	22	24	31	38
Cook Islands	7	8	9	10	11	11	10	10	10
French Polynesia	21	26	34	45	61	74	87	100	109
Niue	1	1	1	1	1	1	1	1	1
Pitcairn	—	—	—	—	—	—	—	—	—
Samoa	11	16	21	24	29	32	33	33	34
Tokelau	—	—	—	—	—	—	—	—	—
Tonga	6	9	12	16	20	19	20	21	21
Tuvalu	1	1	1	1	2	2	2	3	4
Wallis and Futuna Islands	—	—	—	—	—	—	—	—	—

* More developed regions comprise Europe, Northern America, Australia/New Zealand and Japan.

+ Less developed regions comprise all regions of Africa, Asia (except Japan), Latin America and the Caribbean plus Melanesia, Micronesia and Polynesia.

The least developed countries, as defined by the United Nations General Assembly in 2003, included 50 countries, of which 34 are in Africa, 10 in Asia, 1 in Latin America and the Caribbean and 5 in Oceania.

1 Including the island of Mayotte.

2 Including Agalega, Rodrigues and Saint Brandon.

3 Including Ascension and Tristan da Cunha.

4 For statistical purposes, the data for China do not include Hong Kong and Macao, Special Administrative Regions (SAR) of China.

5 As of 1 July 1997, Hong Kong became a Special Administrative Region (SAR) of China.

6 As of 20 December 1999, Macao became a Special Administrative Region (SAR) of China.

7 Including the islands of Guernsey and Jersey.

8 Including Åland Islands.

9 Including Svalbard and Jan Mayen Islands.

10 Refers to the Vatican City State.

11 The former Yugoslav Republic of Macedonia.

12 Including Christmas Island, Cocos (Keeling) Islands and Norfolk Island.

Table A.3. Urban population at mid-year by major area, region and country (continued)

2010-2030: Projections

Urban population (thousands)								Major area, region and country
1995	2000	2005	2010	2015	2020	2025	2030	
52	65	76	86	94	100	107	112	Northern Mariana Islands
12	13	14	14	15	16	16	17	Palau
236	255	276	298	322	349	379	410	POLYNESIA
45	51	59	67	74	81	88	94	American Samoa
12	12	13	13	13	13	13	13	Cook Islands
116	124	133	142	153	165	180	196	French Polynesia
1	1	1	1	1	1	1	1	Niue
—	—	—	—	—	—	—	—	Pitcairn
36	39	41	44	47	51	57	63	Samoa
—	—	—	—	—	—	—	—	Tokelau
22	23	25	26	28	31	34	36	Tonga
4	5	5	5	6	6	7	7	Tuvalu
—	—	—	—	—	—	—	—	Wallis and Futuna Islands

Table A.4. Rural population at mid-year by major area, region and country, 1950-2030

Estimates: 1950-2005

Major area, region or country	Rural population (thousands)								
	1950	1955	1960	1965	1970	1975	1980	1985	1990
WORLD	1 787 705	1 906 963	2 031 459	2 180 259	2 367 741	2 557 870	2 705 993	2 860 273	3 008 650
MORE DEVELOPED REGIONS (*)	389 589	386 694	380 521	371 714	357 201	346 671	338 483	335 027	330 661
LESS DEVELOPED REGIONS (+)	1 398 116	1 520 270	1 650 937	1 808 545	2 010 541	2 211 199	2 367 510	2 525 246	2 677 989
Least developed countries (#)	186 116	203 095	223 444	246 473	273 041	302 765	332 706	370 146	412 302
Other less developed countries	1 212 000	1 317 175	1 427 493	1 562 072	1 737 500	1 908 434	2 034 805	2 155 100	2 265 687
Less developed regions, excluding China	915 176	997 252	1 098 228	1 206 938	1 323 912	1 444 372	1 564 422	1 700 757	1 839 209
Sub-Saharan Africa	159 719	174 973	192 326	212 246	235 900	263 893	295 940	333 041	371 846
AFRICA	191 224	208 936	228 980	251 379	278 595	310 354	346 793	388 900	432 457
EASTERN AFRICA	61 533	68 288	76 382	86 066	97 442	110 169	124 379	141 945	162 099
Burundi	2 414	2 636	2 881	3 142	3 430	3 562	3 951	4 630	5 315
Comoros (1)	161	176	188	199	221	250	297	339	378
Djibouti	37	39	42	51	62	74	95	101	134
Eritrea	1 059	1 157	1 281	1 425	1 600	1 808	2 039	2 273	2 558
Ethiopia	17 586	19 360	21 467	24 110	27 262	30 887	33 204	38 394	44 598
Kenya	5 737	6 536	7 517	8 705	10 112	11 767	13 725	16 332	19 160
Madagascar	3 900	4 318	4 797	5 336	5 954	6 617	7 386	8 260	9 206
Malawi	2 779	3 044	3 374	3 781	4 245	4 842	5 621	6 506	8 358
Mauritius (2)	349	394	441	475	479	505	557	586	593
Mozambique	6 289	6 749	7 330	8 028	8 842	9 650	10 468	11 004	10 595
Réunion	190	210	225	241	269	268	236	178	113
Rwanda	2 123	2 434	2 818	3 114	3 655	4 234	4 952	5 754	6 712
Seychelles	26	29	32	34	33	32	33	35	37
Somalia	1 976	2 147	2 332	2 539	2 784	3 080	4 751	4 654	4 695
Uganda	4 912	5 556	6 328	7 390	8 659	10 008	11 630	13 420	15 791
United Republic of Tanzania	7 383	8 324	9 488	10 927	12 526	14 255	16 114	18 534	21 278
Zambia	2 160	2 354	2 571	2 808	2 997	3 352	3 647	4 315	5 076
Zimbabwe	2 452	2 827	3 270	3 762	4 310	4 978	5 675	6 629	7 502
MIDDLE AFRICA	22 667	24 362	26 486	28 521	30 890	34 240	38 624	43 687	49 200
Angola	3 833	4 128	4 489	4 817	5 173	5 510	5 931	6 462	6 620
Cameroon	4 050	4 291	4 563	4 897	5 285	5 499	5 959	6 419	6 907
Central African Republic	1 125	1 171	1 223	1 288	1 360	1 401	1 540	1 726	1 895
Chad	2 538	2 689	2 876	3 095	3 322	3 533	3 761	4 183	4 795
Congo	606	643	686	740	805	876	940	1 010	1 134
Dem. Republic of the Congo	9 857	10 792	12 005	13 051	14 318	16 857	19 956	23 296	27 257
Equatorial Guinea	191	190	189	200	215	165	158	220	230
Gabon	416	408	401	382	360	343	316	306	295
São Tomé and Príncipe	52	50	54	51	52	56	63	64	66
NORTHERN AFRICA	40 068	43 334	46 929	50 362	54 965	60 285	66 838	74 011	79 740
Algeria	6 809	7 175	7 505	7 435	8 316	9 558	10 620	11 498	12 118
Egypt	14 863	16 090	17 299	18 723	20 392	22 221	24 624	27 814	31 474
Libyan Arab Jamahiriya	828	865	980	1 087	1 090	1 044	977	912	929
Morocco	6 608	7 323	8 217	9 072	10 010	10 758	11 467	12 249	12 745
Sudan	8 563	9 370	10 276	11 229	12 270	13 825	15 984	18 152	19 128
Tunisia	2 390	2 500	2 637	2 791	2 844	2 842	3 128	3 360	3 321
Western Sahara	8	11	15	25	43	37	37	27	25
SOUTHERN AFRICA	9 754	10 576	11 495	12 918	14 470	16 351	18 320	20 315	21 514
Botswana	437	496	555	626	692	780	876	906	829
Lesotho	724	773	822	874	941	1 021	1 119	1 227	1 319
Namibia	420	453	492	541	599	680	739	824	1 011
South Africa	7 905	8 552	9 286	10 505	11 828	13 416	15 080	16 797	17 687
Swaziland	268	302	340	372	410	454	506	561	667
WESTERN AFRICA	57 202	62 377	67 688	73 512	80 828	89 308	98 633	108 942	119 905
Benin	1 906	1 985	2 101	2 216	2 356	2 509	2 695	3 040	3 393
Burkina Faso	3 707	3 941	4 241	4 572	5 021	5 570	6 007	6 475	7 354
Cape Verde	125	143	164	188	215	218	221	219	199
Côte d'Ivoire	2 255	2 579	2 928	3 239	3 815	4 468	5 262	6 483	7 627
Gambia	264	279	312	349	377	419	467	518	577
Ghana	4 433	4 944	5 473	6 052	6 380	7 163	7 780	8 991	9 836
Guinea	2 573	2 734	2 908	3 125	3 367	3 389	3 663	3 951	4 474
Guinea-Bissau	454	466	478	478	496	547	653	691	730
Liberia	717	780	856	937	1 026	1 117	1 211	1 297	1 169
Mali	3 156	3 468	3 840	4 200	4 654	5 205	5 687	6 223	6 820

Table A.4. Rural population at mid-year by major area, region and country (continued)

2010-2030: Projections

Rural population (thousands)								Major area, region or country
1995	2000	2005	2010	2015	2020	2025	2030	
3 140 989	3 240 771	3 314 299	3 368 353	3 400 408	3 400 783	3 362 873	3 286 551	WORLD
324 767	319 315	313 204	304 158	291 761	276 441	258 629	239 597	MORE DEVELOPED REGIONS (*)
2 816 222	2 921 456	3 001 095	3 064 195	3 108 648	3 124 342	3 104 244	3 046 954	LESS DEVELOPED REGIONS (+)
460 656	507 321	556 769	604 967	651 205	693 423	729 330	757 707	Least developed countries (#)
2 355 566	2 414 135	2 444 326	2 459 228	2 457 443	2 430 919	2 374 914	2 289 247	Other less developed countries
1 979 199	2 103 276	2 217 068	2 318 250	2 401 297	2 458 169	2 482 550	2 473 173	Less developed regions, excluding China
410 760	449 593	486 918	524 188	560 906	594 418	622 875	645 849	Sub-Saharan Africa
475 606	518 074	558 772	599 004	637 790	672 085	699 907	721 305	AFRICA
180 609	202 640	224 028	246 694	269 657	291 256	310 384	326 785	EASTERN AFRICA
5 707	5 930	6 793	8 041	9 183	10 344	11 472	12 616	Burundi
420	462	503	541	571	591	604	609	Comoros (1)
123	119	110	102	97	96	96	96	Djibouti
2 583	2 924	3 547	4 021	4 419	4 776	5 086	5 340	Eritrea
51 666	58 315	65 064	71 904	78 599	84 764	89 984	94 031	Ethiopia
22 062	24 634	27 150	30 315	33 543	36 394	38 691	40 579	Kenya
10 390	11 984	13 617	15 195	16 651	17 911	18 885	19 604	Madagascar
8 769	9 775	10 674	11 551	12 457	13 346	14 137	14 766	Malawi
638	680	717	742	752	746	724	691	Mauritius (2)
11 694	12 411	12 964	13 313	13 554	13 714	13 773	13 719	Mozambique
92	73	60	50	44	40	39	37	Réunion
4 988	6 919	7 290	7 704	8 031	8 223	8 297	8 315	Rwanda
38	38	38	38	37	36	34	32	Seychelles
4 328	4 680	5 332	5 997	6 574	7 027	7 396	7 670	Somalia
18 453	21 366	25 190	29 956	35 855	42 476	49 652	57 192	Uganda
24 576	27 008	29 052	30 800	32 419	33 606	34 295	34 458	United Republic of Tanzania
6 013	6 979	7 584	8 147	8 718	9 237	9 602	9 785	Zambia
8 069	8 343	8 343	8 275	8 153	7 931	7 618	7 246	Zimbabwe
55 825	60 141	65 900	71 794	77 745	83 458	88 773	93 437	MIDDLE AFRICA
6 858	6 920	7 441	7 961	8 445	8 877	9 257	9 563	Angola
7 273	7 428	7 407	7 273	7 106	6 915	6 713	6 501	Cameroon
2 143	2 356	2 501	2 647	2 771	2 855	2 891	2 875	Central African Republic
5 492	6 295	7 286	8 056	8 915	9 833	10 741	11 605	Chad
1 271	1 433	1 593	1 755	1 949	2 141	2 326	2 491	Congo
32 204	35 116	39 072	43 488	47 927	52 187	56 184	59 737	Dem. Republic of the Congo
244	275	307	339	369	393	411	423	Equatorial Guinea
276	253	227	209	198	192	186	179	Gabon
66	65	66	66	66	65	64	63	São Tomé and Príncipe
85 009	89 510	93 316	96 866	99 184	99 916	98 986	96 887	NORTHERN AFRICA
12 440	12 243	12 050	11 867	11 678	11 435	11 101	10 625	Algeria
35 028	38 689	42 371	45 665	48 184	49 604	49 832	49 375	Egypt
913	897	887	884	882	877	860	833	Libyan Arab Jamahiriya
12 981	13 125	13 009	12 875	12 662	12 353	11 956	11 488	Morocco
20 163	21 030	21 462	22 049	22 301	22 249	21 954	21 431	Sudan
3 459	3 501	3 508	3 491	3 438	3 353	3 237	3 089	Tunisia
24	26	29	35	40	45	46	47	Western Sahara
23 182	24 016	23 626	22 472	21 181	19 927	18 656	17 367	SOUTHERN AFRICA
824	820	752	671	598	541	491	448	Botswana
1 397	1 469	1 459	1 413	1 360	1 294	1 221	1 146	Lesotho
1 159	1 281	1 318	1 321	1 323	1 324	1 311	1 280	Namibia
19 068	19 662	19 313	18 314	17 181	16 083	14 985	13 882	South Africa
733	785	783	753	719	685	648	612	Swaziland
130 982	141 766	151 903	161 178	170 022	177 527	183 108	186 828	WESTERN AFRICA
3 920	4 435	5 057	5 667	6 220	6 697	7 056	7 301	Benin
8 347	9 423	10 810	12 199	13 647	15 088	16 451	17 686	Burkina Faso
205	210	216	221	224	226	225	223	Cape Verde
8 650	9 531	9 989	10 435	10 811	11 025	11 064	10 991	Côte d'Ivoire
626	670	699	714	721	724	719	707	Gambia
10 604	11 124	11 537	11 780	11 922	11 946	11 860	11 655	Ghana
5 307	5 816	6 302	6 781	7 356	7 837	8 206	8 478	Guinea
835	960	1 117	1 285	1 471	1 665	1 858	2 036	Guinea-Bissau
1 072	1 402	1 376	1 462	1 543	1 618	1 689	1 751	Liberia
7 558	8 402	9 400	10 410	11 487	12 550	13 542	14 417	Mali

Table A.4. Rural population at mid-year by major area, region and country (continued)

Estimates: 1950-2005

Major area, region or country	Rural population (thousands)								
	1950	1955	1960	1965	1970	1975	1980	1985	1990
Mauritania	799	859	932	1 008	1 078	1 131	1 168	1 178	1 225
Niger	2 486	2 859	3 247	3 698	4 183	4 717	5 371	6 192	7 170
Nigeria	28 978	31 627	34 097	36 940	40 744	45 155	50 056	54 330	58 840
Saint Helena (3)	2	2	3	3	3	3	3	3	3
Senegal	2 276	2 475	2 699	2 938	3 202	3 489	3 828	4 291	4 870
Sierra Leone	1 800	1 891	1 995	2 107	2 224	2 320	2 461	2 617	2 850
Togo	1 270	1 342	1 414	1 464	1 688	1 888	2 098	2 444	2 769
ASIA	1 161 837	1 259 572	1 361 611	1 488 656	1 655 266	1 820 376	1 937 430	2 050 903	2 157 205
EASTERN ASIA	560 322	601 398	631 790	680 536	761 665	840 990	875 027	895 154	904 761
China (4)	482 641	522 642	552 246	601 097	686 138	766 369	802 657	824 101	838 752
China, Hong Kong SAR (5)	292	369	455	501	484	453	429	386	28
China, Macao SAR (6)	6	7	8	8	8	5	2	1	1
Dem. People's Republic of Korea	7 463	6 674	6 836	6 967	6 594	6 936	7 412	7 810	8 194
Japan	54 480	54 887	53 554	52 029	48 823	48 151	47 230	47 664	45 622
Mongolia	609	623	617	633	690	743	797	858	952
Republic of Korea	14 832	16 197	18 075	19 300	18 929	18 334	16 500	14 333	11 213
SOUTH-CENTRAL ASIA	414 452	454 390	505 196	560 069	620 146	681 301	739 942	812 877	891 845
Afghanistan	7 679	8 360	9 170	10 115	11 206	12 420	12 829	11 556	11 934
Bangladesh	40 009	43 890	48 590	53 968	59 968	65 965	69 956	76 580	83 479
Bhutan	718	774	840	918	1 007	1 108	1 224	1 358	1 524
India	296 625	325 629	363 058	402 141	445 259	488 295	529 745	579 533	632 411
Iran (Islamic Republic of)	12 254	13 257	14 382	15 661	16 934	18 090	19 785	22 565	24 749
Kazakhstan	4 266	4 761	5 578	6 306	6 524	6 706	6 842	6 942	7 216
Kyrgyzstan	1 279	1 321	1 430	1 651	1 854	2 039	2 226	2 473	2 734
Maldives	73	80	87	96	107	114	123	137	160
Nepal	8 412	9 027	9 719	10 590	11 675	12 893	14 235	15 747	17 422
Pakistan	30 471	33 020	36 034	40 026	44 787	50 309	57 043	66 929	77 558
Sri Lanka	6 589	7 427	8 412	9 348	10 249	11 306	12 375	13 481	14 727
Tajikistan	1 082	1 226	1 392	1 629	1 857	2 219	2 597	3 049	3 631
Turkmenistan	667	736	854	999	1 143	1 322	1 514	1 745	2 015
Uzbekistan	4 330	4 884	5 650	6 622	7 577	8 516	9 448	10 783	12 286
SOUTH-EASTERN ASIA	150 591	164 163	181 662	201 915	224 776	246 211	266 411	285 217	300 838
Brunei Darussalam	35	41	46	49	50	61	77	84	88
Cambodia	3 903	4 344	4 875	5 476	6 126	6 367	5 795	7 080	8 511
Indonesia	69 675	74 815	81 939	89 728	99 461	108 433	116 900	122 826	125 929
Lao People's Dem. Republic	1 628	1 797	2 004	2 230	2 452	2 689	2 809	3 121	3 495
Malaysia	4 866	5 361	5 975	6 660	7 222	7 642	7 977	8 480	8 955
Myanmar	14 951	16 062	17 443	18 954	20 711	22 921	25 580	28 221	30 616
Philippines	14 570	16 557	18 857	21 590	24 497	27 077	30 064	30 907	31 300
Singapore	—	—	—	—	—	—	—	—	—
Thailand	16 392	18 653	21 370	24 898	28 683	31 482	33 921	36 392	38 562
Timor-Leste	391	416	450	486	527	574	486	537	586
Viet Nam	24 181	26 117	28 702	31 843	35 048	38 964	42 803	47 568	52 796
WESTERN ASIA	36 471	39 621	42 963	46 135	48 678	51 873	56 049	57 656	59 760
Armenia	777	830	910	978	1 011	1 028	1 048	1 086	1 153
Azerbaijan	1 666	1 818	2 036	2 342	2 586	2 737	2 909	3 102	3 337
Bahrain	41	33	28	33	36	41	48	53	58
Cyprus	354	359	369	360	364	321	253	229	226
Georgia	2 211	2 311	2 398	2 466	2 472	2 476	2 453	2 440	2 446
Iraq	3 465	3 907	4 187	4 238	4 434	4 624	4 859	5 087	5 609
Israel	365	507	489	488	458	449	430	417	435
Jordan	298	378	440	506	715	820	891	913	904
Kuwait	59	61	70	98	107	107	72	36	43
Lebanon	981	1 028	1 089	1 061	969	884	710	575	463
Occupied Palestinian Territory	630	619	616	613	501	507	554	621	692
Oman	417	453	495	527	559	605	661	686	639
Qatar	5	6	7	9	13	19	24	36	36
Saudi Arabia	2 519	2 660	2 801	2 935	2 949	3 020	3 279	3 523	3 836
Syrian Arab Republic	2 425	2 653	2 921	3 242	3 614	4 141	4 784	5 647	6 559
Turkey	16 162	17 583	19 335	21 045	22 364	24 073	26 039	24 798	23 377
United Arab Emirates	32	28	24	33	43	87	192	285	391
Yemen	4 066	4 388	4 747	5 160	5 486	5 934	6 842	8 123	9 556

Table A.4. Rural population at mid-year by major area, region and country (continued)

2010-2030: Projections

Rural population (thousands)								Major area, region or country
1995	2000	2005	2010	2015	2020	2025	2030	
1 384	1 587	1 829	2 062	2 269	2 440	2 564	2 647	Mauritania
8 361	9 871	11 611	13 504	15 567	17 782	20 073	22 378	Niger
62 856	65 950	68 183	69 850	71 048	71 502	70 955	69 567	Nigeria
3	3	3	3	3	3	3	3	Saint Helena (3)
5 491	6 140	6 814	7 470	8 034	8 449	8 681	8 741	Senegal
2 751	2 840	3 278	3 409	3 573	3 715	3 830	3 907	Sierra Leone
3 012	3 401	3 682	3 926	4 124	4 261	4 332	4 339	Togo
2 249 857	2 312 764	2 352 471	2 375 377	2 380 788	2 361 828	2 313 764	2 235 850	ASIA
900 783	881 742	846 777	806 932	765 702	721 119	672 678	620 650	EASTERN ASIA
837 023	818 180	784 026	745 945	707 351	666 173	621 694	573 781	China (4)
—	—	—	—	—	—	—	—	China, Hong Kong SAR (5)
0	—	—	—	—	—	—	—	China, Macao SAR (6)
8 548	8 706	8 636	8 391	8 044	7 630	7 200	6 737	Dem. People's Republic of Korea
44 386	44 240	43 782	42 627	40 762	38 263	35 280	32 216	Japan
1 032	1 084	1 146	1 197	1 231	1 232	1 203	1 161	Mongolia
9 794	9 533	9 187	8 772	8 314	7 821	7 300	6 754	Republic of Korea
972 891	1 047 589	1 118 249	1 180 148	1 228 883	1 259 638	1 267 999	1 253 825	SOUTH-CENTRAL ASIA
16 588	18 685	23 024	26 804	30 203	33 770	37 276	40 428	Afghanistan
91 427	99 016	106 259	112 668	117 921	121 655	123 513	123 577	Bangladesh
1 589	1 752	1 923	2 105	2 288	2 449	2 583	2 686	Bhutan
686 773	738 604	786 428	826 904	857 271	874 413	875 338	859 121	India
24 782	23 759	22 985	22 658	22 484	22 074	21 340	20 426	Iran (Islamic Republic of)
6 994	6 573	6 328	6 125	5 913	5 625	5 253	4 818	Kazakhstan
2 920	3 199	3 379	3 527	3 623	3 648	3 590	3 463	Kyrgyzstan
187	210	232	252	271	286	296	300	Maldives
19 320	21 149	22 857	24 445	25 889	27 143	28 119	28 746	Nepal
85 959	95 364	102 895	110 366	116 795	121 263	123 362	123 751	Pakistan
15 770	16 730	17 602	18 296	18 793	19 032	18 957	18 603	Sri Lanka
4 157	4 565	4 901	5 297	5 733	6 091	6 310	6 369	Tajikistan
2 318	2 471	2 598	2 678	2 706	2 681	2 614	2 513	Turkmenistan
14 109	15 512	16 838	18 021	18 993	19 508	19 447	19 025	Uzbekistan
311 420	313 246	312 091	308 154	301 924	293 785	284 197	272 299	SOUTH-EASTERN ASIA
93	96	99	101	102	101	101	99	Brunei Darussalam
9 758	10 590	11 296	11 989	12 613	13 084	13 353	13 431	Cambodia
126 087	121 314	115 534	109 185	102 397	95 766	89 945	84 121	Indonesia
3 880	4 283	4 702	5 110	5 485	5 804	6 044	6 192	Lao People's Dem. Republic
9 037	8 788	8 280	7 753	7 272	6 882	6 585	6 284	Malaysia
32 873	34 349	35 037	34 895	34 430	33 688	32 663	31 292	Myanmar
31 447	31 406	30 971	30 277	29 483	28 633	27 733	26 592	Philippines
—	—	—	—	—	—	—	—	Singapore
40 674	42 304	43 484	44 103	44 095	43 400	41 953	40 036	Thailand
656	545	696	887	1 022	1 130	1 216	1 287	Timor-Leste
56 916	59 570	61 993	63 852	65 025	65 297	64 605	62 966	Viet Nam
64 763	70 187	75 354	80 143	84 280	87 287	88 889	89 076	WESTERN ASIA
1 088	1 076	1 084	1 082	1 067	1 028	961	879	Armenia
3 724	3 998	4 079	4 208	4 284	4 280	4 170	3 959	Azerbaijan
49	36	25	19	16	14	13	13	Bahrain
234	247	256	262	264	263	257	248	Cyprus
2 317	2 233	2 138	2 033	1 933	1 808	1 657	1 487	Georgia
6 754	8 066	9 525	10 867	12 071	13 031	13 674	13 987	Iraq
491	521	564	606	633	645	645	636	Israel
925	974	1 011	1 020	1 021	1 017	1 010	1 000	Jordan
32	40	46	49	52	53	54	55	Kuwait
482	476	479	481	479	471	458	441	Lebanon
772	899	1 052	1 210	1 354	1 476	1 568	1 633	Occupied Palestinian Territory
617	694	732	810	878	928	955	959	Oman
31	31	37	37	37	37	36	36	Qatar
3 985	4 330	4 675	4 959	5 194	5 373	5 485	5 523	Saudi Arabia
7 402	8 397	9 403	10 343	11 100	11 585	11 766	11 706	Syrian Arab Republic
23 719	24 059	23 945	23 698	23 243	22 596	21 819	20 908	Turkey
527	735	1 047	1 163	1 263	1 340	1 389	1 406	United Arab Emirates
11 615	13 377	15 256	17 295	19 391	21 343	22 971	24 200	Yemen

Table A.4. Rural population at mid-year by major area, region and country (continued)

Estimates: 1950-2005

Major area, region or country	Rural population (thousands)								
	1950	1955	1960	1965	1970	1975	1980	1985	1990
EUROPE	270 747	267 760	263 089	255 692	245 205	232 406	222 030	216 439	212 439
EASTERN EUROPE	133 810	133 052	130 839	126 785	120 989	113 076	106 825	102 331	99 175
Belarus	5 713	5 552	5 536	5 325	5 061	4 626	4 202	3 816	3 445
Bulgaria	5 251	5 083	4 948	4 450	4 050	3 701	3 359	3 173	2 931
Czech Republic	5 278	5 275	5 180	4 970	4 703	3 630	2 617	2 556	2 556
Hungary	4 387	4 477	4 402	4 262	4 123	3 978	3 834	3 693	3 541
Poland	15 307	15 497	15 444	15 683	15 638	15 212	14 910	14 902	14 760
Republic of Moldova	1 955	2 109	2 300	2 416	2 442	2 448	2 390	2 353	2 323
Romania	12 131	12 132	12 110	11 857	12 087	12 146	12 033	11 362	10 605
Russian Federation	57 307	56 826	55 397	52 699	48 844	44 394	41 903	40 128	39 476
Slovakia	2 424	2 594	2 758	2 746	2 669	2 545	2 407	2 356	2 287
Ukraine	24 057	23 509	22 764	22 376	21 373	20 396	19 170	17 992	17 250
NORTHERN EUROPE	23 945	23 851	23 801	23 640	23 282	19 615	16 357	15 957	15 950
Channel Islands (7)	60	64	68	73	79	85	88	92	97
Denmark	1 367	1 349	1 205	1 092	999	903	834	800	779
Estonia	554	538	516	499	478	464	446	446	457
Faeroe Islands	26	26	27	27	28	28	30	32	33
Finland (8)	2 729	2 753	2 743	2 559	2 291	1 967	1 920	1 970	1 924
Iceland	39	37	35	33	31	29	27	25	24
Ireland	1 779	1 644	1 535	1 475	1 426	1 473	1 519	1 547	1 515
Isle of Man	26	24	22	22	25	29	31	31	34
Latvia	1 044	1 017	1 000	978	927	880	826	811	834
Lithuania	1 828	1 734	1 682	1 651	1 584	1 463	1 326	1 239	1 199
Norway (9)	1 618	1 706	1 793	1 580	1 342	1 275	1 203	1 191	1 189
Sweden	2 404	2 232	2 058	1 775	1 525	1 415	1 406	1 411	1 446
United Kingdom	10 471	10 728	11 117	11 877	12 547	9 604	6 701	6 361	6 419
SOUTHERN EUROPE	59 796	59 303	58 513	56 645	53 932	52 890	52 123	51 786	51 517
Albania	951	1 007	1 116	1 286	1 458	1 615	1 770	1 925	2 091
Andorra	4	5	6	5	4	3	2	2	3
Bosnia and Herzegovina	2 298	2 468	2 575	2 621	2 595	2 575	2 523	2 572	2 617
Croatia	2 992	2 934	2 825	2 680	2 493	2 339	2 186	2 133	2 076
Gibraltar	—	—	—	—	—	—	—	—	—
Greece	4 741	4 775	4 759	4 487	4 176	4 043	4 076	4 129	4 182
Holy See (10)	—	—	—	—	—	—	—	—	—
Italy	21 619	20 983	20 401	19 885	19 229	19 048	18 826	18 774	18 873
Malta	35	32	31	31	31	31	33	35	35
Portugal	5 783	5 772	5 761	5 681	5 312	5 385	5 588	5 476	5 200
San Marino	7	7	8	8	8	6	4	3	2
Serbia and Montenegro	5 780	5 817	5 751	5 564	5 273	5 181	5 113	5 055	4 989
Slovenia	1 180	1 168	1 134	1 101	1 052	1 004	952	950	956
Spain	13 467	13 366	13 228	12 413	11 472	10 832	10 216	9 921	9 688
TFYR Macedonia (11)	942	969	918	884	830	828	835	810	806
WESTERN EUROPE	53 195	51 553	49 936	48 623	47 001	46 824	46 725	46 365	45 798
Austria	2 452	2 435	2 449	2 520	2 584	2 610	2 585	2 592	2 643
Belgium	737	711	690	649	595	541	455	401	361
France	18 726	18 169	17 415	16 055	14 696	14 268	14 396	14 567	14 719
Germany	24 122	23 006	22 024	21 701	21 205	21 469	21 490	21 450	21 138
Liechtenstein	11	12	13	15	17	19	21	22	24
Luxembourg	97	96	96	93	87	81	73	71	72
Monaco	—	—	—	—	—	—	—	—	—
Netherlands	4 436	4 518	4 623	4 825	4 999	5 032	4 989	4 823	4 682
Switzerland	2 614	2 607	2 626	2 764	2 817	2 805	2 718	2 438	2 157
LATIN AMERICA AND THE CARIBBEAN	97 084	104 025	111 062	117 442	122 178	125 011	126 522	128 637	129 007
CARIBBEAN	10 901	11 591	12 339	13 033	13 565	13 815	13 928	14 383	14 762
Anguilla	—	—	—	—	—	—	—	—	—
Antigua and Barbuda	32	34	33	38	44	41	41	41	41
Aruba	19	21	24	27	28	29	30	31	33
Bahamas	38	39	44	51	55	54	52	47	42
Barbados	127	136	138	139	140	145	149	145	142
British Virgin Islands	6	6	6	7	7	7	7	7	8
Cayman Islands	—	—	—	—	—	—	—	—	—
Cuba	2 544	2 730	2 902	3 147	3 371	3 310	3 076	2 919	2 807

Table A.4. Rural population at mid-year by major area, region and country (continued)

2010-2030: Projections

Rural population (thousands)								Major area, region or country
1995	2000	2005	2010	2015	2020	2025	2030	
209 478	206 355	202 762	196 896	188 470	177 814	165 228	151 678	EUROPE
98 409	96 491	94 068	90 960	86 705	81 302	74 864	67 821	EASTERN EUROPE
3 280	3 009	2 707	2 410	2 148	1 915	1 706	1 519	Belarus
2 674	2 490	2 317	2 135	1 946	1 755	1 564	1 384	Bulgaria
2 620	2 671	2 706	2 688	2 612	2 480	2 298	2 099	Czech Republic
3 594	3 622	3 403	3 156	2 910	2 669	2 433	2 204	Hungary
14 862	14 796	14 622	14 261	13 703	12 939	11 970	10 892	Poland
2 330	2 303	2 243	2 165	2 058	1 916	1 755	1 591	Republic of Moldova
10 229	10 041	10 061	9 654	9 159	8 555	7 855	7 110	Romania
39 460	39 058	38 672	38 431	37 438	35 717	33 348	30 500	Russian Federation
2 331	2 362	2 365	2 333	2 262	2 151	2 000	1 831	Slovakia
17 030	16 137	14 971	13 727	12 468	11 204	9 934	8 691	Ukraine
15 780	15 627	15 568	15 343	14 964	14 445	13 776	13 006	NORTHERN EUROPE
100	102	104	105	106	106	105	104	Channel Islands (7)
785	796	782	757	728	696	662	626	Denmark
434	419	411	402	386	364	335	306	Estonia
30	29	29	29	29	29	28	27	Faeroe Islands
1 973	2 012	2 042	2 036	1 997	1 927	1 824	1 703	Finland (8)
22	22	21	21	20	20	19	19	Iceland
1 519	1 553	1 640	1 680	1 691	1 671	1 621	1 554	Ireland
35	37	37	36	36	35	33	32	Isle of Man
781	758	742	716	680	636	583	524	Latvia
1 187	1 155	1 148	1 128	1 090	1 036	963	874	Lithuania
1 144	1 077	1 046	1 048	1 037	1 016	984	939	Norway (9)
1 428	1 421	1 432	1 418	1 391	1 351	1 293	1 226	Sweden
6 343	6 247	6 134	5 968	5 772	5 559	5 325	5 073	United Kingdom
50 825	50 542	50 299	49 065	46 979	44 268	41 093	37 800	SOUTHERN EUROPE
1 909	1 783	1 710	1 636	1 571	1 496	1 409	1 311	Albania
4	5	6	7	8	9	8	8	Andorra
2 016	2 184	2 120	2 022	1 875	1 716	1 554	1 395	Bosnia and Herzegovina
2 106	2 001	1 981	1 914	1 806	1 679	1 537	1 393	Croatia
—	—	—	—	—	—	—	—	Gibraltar
4 385	4 521	4 562	4 516	4 386	4 181	3 912	3 627	Greece
—	—	—	—	—	—	—	—	Holy See (10)
18 954	18 918	18 815	18 407	17 652	16 616	15 389	14 104	Italy
34	26	19	14	12	10	9	8	Malta
4 904	4 663	4 448	4 210	3 938	3 664	3 389	3 124	Portugal
3	2	1	0	0	0	0	0	San Marino
5 131	5 101	5 016	4 883	4 677	4 411	4 092	3 765	Serbia and Montenegro
970	969	963	943	907	857	795	725	Slovenia
9 638	9 665	10 025	9 944	9 636	9 166	8 578	7 956	Spain
772	705	633	567	511	462	420	382	TFYR Macedonia (11)
44 464	43 695	42 826	41 528	39 823	37 799	35 496	33 052	WESTERN EUROPE
2 752	2 769	2 786	2 753	2 676	2 561	2 410	2 243	Austria
327	298	290	280	269	257	243	230	Belgium
14 602	14 371	14 094	13 675	13 113	12 436	11 675	10 913	France
20 452	20 543	20 518	20 181	19 544	18 665	17 561	16 309	Germany
26	28	29	31	32	33	33	33	Liechtenstein
69	71	80	88	94	97	98	97	Luxembourg
—	—	—	—	—	—	—	—	Monaco
4 203	3 688	3 227	2 844	2 536	2 301	2 126	1 975	Netherlands
2 034	1 927	1 802	1 677	1 559	1 449	1 348	1 251	Switzerland
129 615	128 717	126 914	125 210	123 150	120 613	117 458	113 409	LATIN AMERICA AND THE CARIBBEAN
14 514	14 183	14 083	14 053	13 898	13 584	13 110	12 488	CARIBBEAN
—	—	—	—	—	—	—	—	Anguilla
45	48	50	51	51	50	49	47	Antigua and Barbuda
43	49	53	55	56	56	55	53	Aruba
37	34	31	29	29	28	27	26	Bahamas
138	133	128	121	114	106	98	90	Barbados
8	9	9	8	8	8	8	7	British Virgin Islands
—	—	—	—	—	—	—	—	Cayman Islands
2 795	2 714	2 761	2 867	2 899	2 853	2 729	2 534	Cuba

Table A.4. Rural population at mid-year by major area, region and country (continued)

Estimates: 1950-2005

Major area, region or country	Rural population (thousands)								
	1950	1955	1960	1965	1970	1975	1980	1985	1990
Dominica	38	41	44	41	37	32	27	25	23
Dominican Republic	1 794	2 002	2 254	2 471	2 645	2 747	2 786	2 972	3 174
Grenada	55	57	62	65	64	62	60	63	65
Guadeloupe	132	127	119	101	79	56	38	17	6
Haiti	2 864	3 024	3 210	3 414	3 627	3 851	4 160	4 517	4 844
Jamaica	1 065	1 099	1 079	1 099	1 095	1 126	1 136	1 185	1 198
Martinique	149	163	169	156	127	95	66	28	9
Montserrat	11	12	10	10	10	10	10	10	9
Netherlands Antilles	36	39	43	47	51	53	56	58	60
Puerto Rico	1 318	1 295	1 309	1 252	1 132	1 094	1 058	1 042	982
Saint Kitts and Nevis	34	35	37	34	30	29	28	27	27
Saint Lucia	67	69	71	75	79	82	87	91	97
Saint Vincent and the Grenadines	58	63	70	69	66	70	73	69	65
Trinidad and Tobago	500	582	697	768	856	897	964	1 065	1 111
Turks and Caicos Islands	3	3	3	3	3	4	4	5	7
United States Virgin Islands	11	13	14	18	20	21	20	16	13
CENTRAL AMERICA	22 639	24 459	26 654	28 954	31 398	33 950	36 076	37 449	38 539
Belize	31	36	43	51	60	67	73	84	98
Costa Rica	642	746	876	1 015	1 114	1 203	1 335	1 468	1 517
El Salvador	1 238	1 392	1 590	1 840	2 180	2 410	2 565	2 545	2 594
Guatemala	2 358	2 606	2 851	3 126	3 492	3 925	4 389	4 824	5 237
Honduras	1 137	1 288	1 463	1 667	1 843	2 048	2 324	2 604	2 907
Mexico	15 906	16 922	18 192	19 443	20 740	22 079	22 899	23 177	23 216
Nicaragua	774	868	977	1 087	1 181	1 340	1 525	1 704	1 859
Panama	552	601	662	724	789	878	966	1 042	1 112
SOUTH AMERICA	63 543	67 975	72 069	75 455	77 215	77 247	76 518	76 805	75 706
Argentina	5 945	5 748	5 440	5 266	5 061	4 957	4 808	4 534	4 241
Bolivia	1 795	1 945	2 119	2 314	2 536	2 793	2 921	2 951	2 962
Brazil	34 457	37 438	40 061	41 886	42 468	41 371	39 640	39 090	37 639
Chile	2 529	2 485	2 458	2 447	2 371	2 251	2 096	2 103	2 205
Colombia	7 276	7 902	8 573	9 256	9 793	10 154	10 636	11 032	10 941
Ecuador	2 429	2 665	2 935	3 259	3 625	3 981	4 223	4 439	4 613
Falkland Islands (Malvinas)	1	1	1	1	1	1	1	1	1
French Guiana	12	12	12	14	16	17	20	24	30
Guyana	304	347	404	457	501	514	529	528	514
Paraguay	974	1 077	1 187	1 327	1 479	1 622	1 816	1 985	2 164
Peru	4 503	4 866	5 282	5 519	5 619	5 843	6 137	6 467	6 765
Suriname	114	132	153	176	201	184	160	139	127
Uruguay	494	496	501	503	495	470	426	385	342
Venezuela	2 709	2 860	2 941	3 031	3 049	3 088	3 106	3 128	3 161
NORTHERN AMERICA	61 948	61 585	61 411	61 534	60 765	63 665	66 623	68 116	69 616
Bermuda	—	—	—	—	—	—	—	—	—
Canada	5 365	5 397	5 541	5 334	5 287	5 644	5 966	6 111	6 487
Greenland	12	12	14	13	13	13	12	12	11
Saint-Pierre-et-Miquelon	1	1	1	1	1	1	1	1	1
United States of America	56 571	56 175	55 856	56 185	55 464	58 008	60 643	61 993	63 117
OCEANIA	4 866	5 085	5 306	5 557	5 734	6 058	6 595	7 277	7 925
AUSTRALIA/NEW ZEALAND	2 414	2 463	2 467	2 458	2 408	2 449	2 600	2 808	2 984
Australia (12)	1 890	1 899	1 898	1 903	1 876	1 918	2 084	2 278	2 464
New Zealand	524	563	569	555	533	531	516	530	520
MELANESIA	2 165	2 313	2 498	2 721	2 916	3 209	3 578	4 023	4 460
Fiji	219	246	277	313	339	364	394	436	422
New Caledonia	49	47	49	51	51	58	61	64	69
Papua New Guinea	1 768	1 874	2 003	2 164	2 304	2 524	2 818	3 175	3 573
Solomon Islands	86	98	111	127	146	175	205	238	274
Vanuatu	44	50	57	66	75	87	100	110	121
MICRONESIA	101	107	114	123	130	114	117	136	156
Guam	35	34	34	34	33	16	7	9	12
Kiribati	23	25	28	30	33	34	37	42	47
Marshall Islands	10	10	9	10	9	10	13	15	17
Micronesia (Fed. States of)	26	30	35	40	46	47	54	63	71
Nauru	—	—	—	—	—	—	—	—	—

Table A.4. Rural population at mid-year by major area, region and country (continued)

2010-2030: Projections

Rural population (thousands)								Major area, region or country
1995	2000	2005	2010	2015	2020	2025	2030	
23	22	21	21	21	20	19	18	Dominica
3 239	3 105	2 957	2 812	2 674	2 546	2 431	2 322	Dominican Republic
68	70	71	76	80	83	85	84	Grenada
3	2	1	1	1	0	0	0	Guadeloupe
4 982	5 112	5 222	5 299	5 318	5 271	5 161	4 999	Haiti
1 227	1 245	1 243	1 224	1 190	1 142	1 077	1 000	Jamaica
9	8	8	8	7	7	7	6	Martinique
9	3	4	4	4	4	4	4	Montserrat
59	54	54	53	51	49	46	44	Netherlands Antilles
476	205	93	49	31	23	20	19	Puerto Rico
27	27	29	30	32	32	32	32	Saint Kitts and Nevis
104	111	116	121	124	125	123	119	Saint Lucia
64	64	64	64	62	59	56	51	Saint Vincent and the Grenadines
1 138	1 146	1 146	1 140	1 127	1 102	1 064	1 016	Trinidad and Tobago
9	11	15	15	16	16	15	15	Turks and Caicos Islands
10	8	6	5	4	4	4	3	United States Virgin Islands
40 862	42 510	43 962	44 909	45 331	45 205	44 454	43 169	CENTRAL AMERICA
112	127	140	150	157	160	160	157	Belize
1 536	1 611	1 657	1 664	1 652	1 621	1 576	1 518	Costa Rica
2 609	2 613	2 769	2 884	2 953	2 975	2 948	2 877	El Salvador
5 672	6 127	6 654	7 184	7 623	7 943	8 119	8 148	Guatemala
3 246	3 575	3 856	4 091	4 263	4 361	4 376	4 315	Honduras
24 581	25 327	25 696	25 683	25 393	24 849	24 008	22 961	Mexico
2 037	2 122	2 248	2 370	2 457	2 502	2 501	2 456	Nicaragua
1 069	1 009	944	884	833	794	766	736	Panama
74 239	72 024	68 869	66 248	63 921	61 823	59 894	57 752	SOUTH AMERICA
4 117	3 993	3 841	3 713	3 593	3 475	3 358	3 235	Argentina
3 038	3 174	3 286	3 356	3 385	3 373	3 322	3 235	Bolivia
35 877	32 699	29 395	26 740	24 616	23 012	21 896	20 902	Brazil
2 250	2 166	2 015	1 884	1 774	1 681	1 604	1 532	Chile
11 158	12 131	12 450	12 622	12 642	12 518	12 249	11 855	Colombia
4 813	4 885	4 923	4 937	4 909	4 826	4 692	4 516	Ecuador
0	0	0	0	0	0	0	0	Falkland Islands (Malvinas)
35	41	46	49	52	54	55	55	French Guiana
519	531	539	537	524	499	466	426	Guyana
2 311	2 443	2 557	2 650	2 714	2 748	2 755	2 735	Paraguay
7 027	7 378	7 663	7 906	8 063	8 121	8 058	7 871	Peru
124	121	117	112	107	100	93	86	Suriname
304	289	278	266	255	244	233	222	Uruguay
2 667	2 172	1 759	1 475	1 287	1 171	1 113	1 082	Venezuela
67 873	65 725	63 725	61 773	59 743	57 654	55 489	53 160	NORTHERN AMERICA
—	—	—	—	—	—	—	—	Bermuda
6 542	6 323	6 418	6 501	6 508	6 450	6 319	6 110	Canada
11	10	10	9	8	8	7	7	Greenland
1	1	1	1	1	1	1	1	Saint-Pierre-et-Miquelon
61 320	59 391	57 297	55 262	53 225	51 195	49 162	47 043	United States of America
8 558	9 135	9 655	10 091	10 467	10 790	11 028	11 149	OCEANIA
3 029	2 995	2 935	2 861	2 785	2 711	2 632	2 542	AUSTRALIA/NEW ZEALAND
2 493	2 448	2 380	2 309	2 243	2 182	2 122	2 055	Australia (12)
536	547	556	552	542	528	510	487	New Zealand
5 013	5 603	6 161	6 658	7 104	7 506	7 837	8 068	MELANESIA
419	419	417	409	397	379	361	339	Fiji
77	82	86	89	90	91	90	88	New Caledonia
4 070	4 599	5 099	5 549	5 962	6 344	6 668	6 907	Papua New Guinea
310	353	397	438	474	503	525	540	Solomon Islands
137	150	162	172	182	189	193	194	Vanuatu
170	173	179	184	187	186	183	177	MICRONESIA
12	11	10	10	9	9	9	9	Guam
51	51	52	53	53	53	52	51	Kiribati
18	18	21	23	26	27	28	28	Marshall Islands
80	83	86	88	89	88	85	80	Micronesia (Fed. States of)
—	—	—	—	—	—	—	—	Nauru

Table A.4. Rural population at mid-year by major area, region and country (continued)

Estimates: 1950-2005

Major area, region or country	Rural population (thousands)								
	1950	1955	1960	1965	1970	1975	1980	1985	1990
Northern Mariana Islands	4	4	5	5	4	3	2	3	5
Palau	3	4	4	4	5	5	5	5	5
POLYNESIA	185	202	227	255	280	286	300	310	326
American Samoa	7	7	7	7	8	8	8	9	9
Cook Islands	8	9	9	9	10	9	8	9	8
French Polynesia	40	43	46	48	50	56	64	74	86
Niue	4	4	4	4	4	3	2	2	1
Pitcairn	0	0	0	0	0	0	0	0	0
Samoa	72	78	89	102	113	119	122	124	127
Tokelau	2	2	2	2	2	2	1	2	2
Tonga	41	48	56	67	78	73	76	72	73
Tuvalu	5	5	5	6	6	6	6	6	6
Wallis and Futuna Islands	7	8	9	9	9	9	11	14	14

* More developed regions comprise Europe, Northern America, Australia/New Zealand and Japan.

+ Less developed regions comprise all regions of Africa, Asia (except Japan), Latin America and the Caribbean plus Melanesia, Micronesia and Polynesia.

The least developed countries, as defined by the United Nations General Assembly in 2003, included 50 countries, of which 34 are in Africa, 10 in Asia, 1 in Latin America and the Caribbean and 5 in Oceania.

1 Including the island of Mayotte.

2 Including Agalega, Rodrigues and Saint Brandon.

3 Including Ascension and Tristan da Cunha.

4 For statistical purposes, the data for China do not include Hong Kong and Macao, Special Administrative Regions (SAR) of China.

5 As of 1 July 1997, Hong Kong became a Special Administrative Region (SAR) of China.

6 As of 20 December 1999, Macao became a Special Administrative Region (SAR) of China.

7 Including the islands of Guernsey and Jersey.

8 Including Åland Islands.

9 Including Svalbard and Jan Mayen Islands.

10 Refers to the Vatican City State.

11 The former Yugoslav Republic of Macedonia.

12 Including Christmas Island, Cocos (Keeling) Islands and Norfolk Island.

Table A.4. Rural population at mid-year by major area, region and country (continued)

2010-2030: Projections

Rural population (thousands)								Major area, region or country
1995	2000	2005	2010	2015	2020	2025	2030	
5	5	4	4	4	4	4	4	Northern Mariana Islands
5	6	6	6	6	6	6	5	Palau
346	364	380	389	391	387	377	361	POLYNESIA
8	6	6	5	5	4	4	4	American Samoa
8	7	5	5	4	4	3	3	Cook Islands
100	112	124	133	139	142	141	137	French Polynesia
1	1	1	1	1	1	1	1	Niue
0	0	0	0	0	0	0	0	Pitcairn
132	139	144	145	143	139	133	126	Samoa
1	1	1	1	2	2	2	2	Tokelau
75	77	78	77	75	72	67	62	Tonga
5	5	5	5	5	5	5	4	Tuvalu
14	15	15	17	18	19	21	22	Wallis and Futuna Islands

Table A.5. Total population at mid-year by major area, region and country (continued)

2010-2030: Projections

Population (thousands)								Major area, region and country
1995	2000	2005	2010	2015	2020	2025	2030	
5 692 353	6 085 572	6 464 750	6 842 923	7 219 431	7 577 889	7 905 239	8 199 104	WORLD
1 173 983	1 193 354	1 211 265	1 225 678	1 236 561	1 244 413	1 248 954	1 250 658	MORE DEVELOPED REGIONS (*)
4 518 369	4 892 218	5 253 484	5 617 246	5 982 871	6 333 475	6 656 285	6 948 446	LESS DEVELOPED REGIONS (+)
596 962	673 524	759 389	852 025	951 610	1 057 086	1 167 461	1 281 335	Least developed countries (#)
3 921 407	4 218 694	4 494 095	4 765 221	5 031 261	5 276 389	5 488 825	5 667 111	Other less developed countries
3 292 439	3 611 159	3 930 140	4 254 820	4 581 633	4 900 947	5 205 974	5 492 853	Less developed regions, excluding China
592 126	670 317	751 273	839 012	934 263	1 034 722	1 139 564	1 248 262	Sub-Saharan Africa
722 669	812 466	905 936	1 006 905	1 115 358	1 228 276	1 344 491	1 463 493	AFRICA
224 430	255 681	287 707	323 485	362 790	404 347	447 683	492 698	EASTERN AFRICA
6 159	6 486	7 548	9 099	10 617	12 263	14 003	15 930	Burundi
607	699	798	907	1 019	1 130	1 242	1 357	Comoros (1)
609	715	793	859	930	1 015	1 107	1 200	Djibouti
3 097	3 557	4 401	5 128	5 840	6 584	7 352	8 138	Eritrea
60 007	68 525	77 431	86 998	97 155	107 681	118 354	128 979	Ethiopia
27 226	30 689	34 256	38 956	44 194	49 563	54 997	60 606	Kenya
13 946	16 195	18 606	21 151	23 813	26 584	29 434	32 317	Madagascar
10 111	11 512	12 884	14 348	15 998	17 816	19 737	21 687	Malawi
1 125	1 186	1 245	1 298	1 344	1 384	1 417	1 443	Mauritius (2)
15 854	17 911	19 792	21 620	23 513	25 508	27 556	29 604	Mozambique
664	724	785	838	886	931	972	1 007	Réunion
5 439	8 025	9 038	10 125	11 262	12 352	13 374	14 368	Rwanda
75	77	81	84	88	91	94	97	Seychelles
6 312	7 012	8 228	9 590	10 970	12 336	13 787	15 304	Somalia
20 892	24 309	28 816	34 569	41 918	50 572	60 601	72 078	Uganda
30 930	34 763	38 329	41 838	45 598	49 265	52 807	56 178	United Republic of Tanzania
9 559	10 702	11 668	12 673	13 841	15 128	16 419	17 706	Zambia
11 820	12 595	13 010	13 402	13 804	14 144	14 430	14 700	Zimbabwe
85 589	96 040	109 641	125 472	143 346	162 973	184 332	207 223	MIDDLE AFRICA
12 280	13 841	15 941	18 327	20 947	23 777	26 829	30 050	Angola
13 302	14 856	16 322	17 685	19 040	20 361	21 620	22 821	Cameroon
3 414	3 777	4 038	4 333	4 647	4 960	5 269	5 572	Central African Republic
7 034	8 216	9 749	11 130	12 832	14 881	17 189	19 751	Chad
2 916	3 438	3 999	4 633	5 441	6 363	7 404	8 551	Congo
44 999	50 052	57 549	67 129	78 016	90 022	103 224	117 494	Dem. Republic of the Congo
398	449	504	563	627	693	762	836	Equatorial Guinea
1 119	1 272	1 384	1 498	1 605	1 709	1 809	1 907	Gabon
128	140	157	174	192	209	225	241	São Tomé and Príncipe
159 895	175 051	190 895	208 146	225 131	241 089	255 959	269 743	NORTHERN AFRICA
28 271	30 463	32 854	35 420	38 085	40 624	42 871	44 706	Algeria
61 225	67 285	74 033	81 133	88 175	94 834	101 092	107 056	Egypt
4 808	5 306	5 853	6 439	7 018	7 538	7 976	8 345	Libyan Arab Jamahiriya
27 004	29 231	31 478	33 832	36 152	38 327	40 280	42 016	Morocco
29 352	32 902	36 233	40 254	44 035	47 536	51 031	54 511	Sudan
8 977	9 563	10 102	10 639	11 140	11 604	12 028	12 379	Tunisia
259	300	341	429	526	627	680	728	Western Sahara
47 806	52 069	54 055	54 459	54 578	54 857	55 136	55 323	SOUTHERN AFRICA
1 616	1 754	1 765	1 729	1 690	1 671	1 655	1 642	Botswana
1 692	1 788	1 795	1 768	1 744	1 718	1 690	1 663	Lesotho
1 652	1 894	2 031	2 132	2 248	2 384	2 519	2 641	Namibia
41 894	45 610	47 432	47 819	47 902	48 100	48 297	48 405	South Africa
953	1 023	1 032	1 010	992	983	975	973	Swaziland
204 949	233 624	263 636	295 344	329 514	365 010	401 381	438 506	WESTERN AFRICA
6 201	7 197	8 439	9 793	11 217	12 717	14 254	15 820	Benin
9 832	11 292	13 228	15 314	17 678	20 305	23 162	26 199	Burkina Faso
401	451	507	567	628	690	750	808	Cape Verde
14 755	16 735	18 154	19 777	21 553	23 339	25 114	26 883	Côte d'Ivoire
1 115	1 316	1 517	1 706	1 889	2 070	2 254	2 439	Gambia
17 725	19 867	22 113	24 312	26 562	28 789	30 964	33 075	Ghana
7 525	8 434	9 402	10 485	11 890	13 371	14 911	16 492	Guinea
1 189	1 366	1 586	1 835	2 133	2 479	2 875	3 317	Guinea-Bissau
2 141	3 065	3 283	3 800	4 381	5 042	5 800	6 655	Liberia
10 147	11 647	13 518	15 617	18 093	20 904	24 031	27 413	Mali

Table A.5. Total population at mid-year by major area, region and country (continued)

Estimates: 1950-2005

Major area, region and country	Population (thousands)								
	1950	1955	1960	1965	1970	1975	1980	1985	1990
Mauritania	825	900	1 001	1 122	1 262	1 423	1 609	1 812	2 030
Niger	2 612	3 019	3 446	3 969	4 587	5 325	6 205	7 245	8 472
Nigeria	32 769	36 520	40 866	45 935	51 857	58 950	68 447	78 435	90 557
Saint Helena (3)	5	5	5	5	5	5	5	6	5
Senegal	2 750	3 092	3 506	3 989	4 574	5 262	5 959	6 870	7 977
Sierra Leone	1 944	2 085	2 256	2 458	2 697	2 945	3 236	3 580	4 078
Togo	1 329	1 439	1 572	1 719	2 138	2 446	2 784	3 355	3 961
ASIA	1 396 254	1 539 784	1 699 137	1 896 875	2 140 425	2 395 218	2 630 386	2 887 969	3 168 616
EASTERN ASIA	670 985	734 105	792 228	874 284	986 777	1 096 726	1 177 958	1 257 927	1 349 695
China (4)	554 760	609 005	657 492	729 191	830 675	927 808	998 877	1 070 175	1 155 305
China, Hong Kong SAR (5)	1 974	2 490	3 075	3 692	3 942	4 396	5 039	5 456	5 704
China, Macao SAR (6)	190	181	173	209	254	253	252	306	372
Dem. People's Republic of Korea	10 815	10 342	11 430	12 688	14 397	16 018	17 196	18 438	19 690
Japan	83 625	89 815	94 096	98 881	104 331	111 524	116 807	120 837	123 537
Mongolia	761	850	959	1 094	1 256	1 447	1 663	1 909	2 216
Republic of Korea	18 859	21 422	25 003	28 530	31 922	35 281	38 124	40 806	42 869
SOUTH-CENTRAL ASIA	496 092	549 611	616 999	693 602	780 020	876 102	978 034	1 096 754	1 225 578
Afghanistan	8 151	8 971	9 966	11 158	12 596	14 319	15 209	13 912	14 606
Bangladesh	41 783	46 041	51 224	57 549	64 907	73 178	82 185	92 818	104 047
Bhutan	734	793	865	950	1 048	1 161	1 292	1 447	1 642
India	357 561	395 096	442 344	495 157	554 911	620 701	688 856	766 053	849 415
Iran (Islamic Republic of)	16 913	19 090	21 704	24 886	28 805	33 344	39 330	48 418	56 674
Kazakhstan	6 703	7 992	9 996	11 909	13 110	14 136	14 919	15 780	16 500
Kyrgyzstan	1 740	1 903	2 173	2 573	2 964	3 299	3 627	4 013	4 395
Maldives	82	90	99	109	121	137	158	184	216
Nepal	8 643	9 311	10 070	11 001	12 155	13 548	15 159	17 003	19 114
Pakistan	36 944	41 127	46 259	52 327	59 565	68 294	79 297	94 719	111 698
Sri Lanka	7 782	8 805	10 066	11 348	12 734	14 042	15 235	16 437	17 786
Tajikistan	1 532	1 782	2 082	2 512	2 942	3 442	3 953	4 567	5 303
Turkmenistan	1 211	1 356	1 594	1 890	2 189	2 520	2 861	3 230	3 668
Uzbekistan	6 314	7 255	8 559	10 234	11 973	13 981	15 952	18 174	20 515
SOUTH-EASTERN ASIA	178 073	197 592	222 799	252 018	285 793	321 293	357 948	398 420	439 846
Brunei Darussalam	48	63	82	103	130	161	193	223	257
Cambodia	4 346	4 840	5 433	6 141	6 938	7 098	6 613	8 101	9 738
Indonesia	79 538	86 446	95 931	106 552	119 936	134 395	150 072	166 180	181 414
Lao People's Dem. Republic	1 755	1 944	2 177	2 432	2 713	3 024	3 205	3 621	4 132
Malaysia	6 110	7 000	8 140	9 502	10 853	12 258	13 763	15 677	17 845
Myanmar	17 832	19 497	21 595	23 984	26 838	30 138	33 678	37 237	40 753
Philippines	19 996	23 222	27 054	31 567	36 551	42 019	48 088	54 266	61 104
Singapore	1 022	1 306	1 634	1 880	2 075	2 263	2 415	2 709	3 016
Thailand	19 626	22 759	26 603	31 209	36 257	41 292	46 334	50 612	54 639
Timor-Leste	433	462	501	549	604	672	581	659	740
Viet Nam	27 367	30 052	33 648	38 099	42 898	47 974	53 005	59 136	66 206
WESTERN ASIA	51 104	58 477	67 111	76 970	87 835	101 097	116 446	134 867	153 498
Armenia	1 354	1 564	1 867	2 205	2 518	2 826	3 096	3 339	3 545
Azerbaijan	2 896	3 326	3 894	4 574	5 172	5 689	6 161	6 670	7 212
Bahrain	116	134	156	191	220	272	347	413	493
Cyprus	494	530	573	582	615	609	611	647	681
Georgia	3 527	3 839	4 159	4 477	4 707	4 908	5 073	5 287	5 460
Iraq	5 340	6 264	7 332	8 589	10 112	11 972	14 093	16 288	18 515
Israel	1 258	1 748	2 114	2 563	2 898	3 358	3 764	4 103	4 514
Jordan	472	665	896	1 106	1 623	1 937	2 225	2 706	3 254
Kuwait	152	199	278	471	744	1 007	1 375	1 720	2 143
Lebanon	1 443	1 613	1 888	2 163	2 390	2 678	2 698	2 793	2 741
Occupied Palestinian Territory	1 005	1 042	1 101	1 199	1 096	1 255	1 476	1 783	2 154
Oman	456	505	565	642	747	917	1 187	1 527	1 843
Qatar	25	35	45	70	111	171	229	361	467
Saudi Arabia	3 201	3 593	4 075	4 793	5 745	7 251	9 604	12 880	16 379
Syrian Arab Republic	3 495	3 997	4 620	5 404	6 378	7 538	8 978	10 836	12 843
Turkey	21 484	24 610	28 233	31 997	36 207	41 211	46 316	52 150	57 300
United Arab Emirates	70	79	90	144	225	530	1 015	1 410	1 868
Yemen	4 316	4 733	5 223	5 800	6 327	6 968	8 197	9 951	12 086

Table A.5. Total population at mid-year by major area, region and country (continued)

2010-2030: Projections

Population (thousands)								Major area, region and country
1995	2000	2005	2010	2015	2020	2025	2030	
2 300	2 645	3 069	3 520	3 988	4 473	4 973	5 482	Mauritania
9 929	11 782	13 957	16 430	19 283	22 585	26 376	30 637	Niger
103 914	117 608	131 530	145 991	160 931	175 798	190 287	204 465	Nigeria
5	5	5	5	5	6	6	6	Saint Helena (3)
9 120	10 343	11 658	13 082	14 538	15 970	17 348	18 678	Senegal
4 137	4 509	5 525	6 132	6 897	7 740	8 663	9 650	Sierra Leone
4 512	5 364	6 145	6 977	7 847	8 731	9 613	10 486	Togo
3 430 323	3 675 799	3 905 415	4 130 383	4 351 001	4 553 791	4 728 131	4 872 472	ASIA
1 419 717	1 479 233	1 524 380	1 565 168	1 604 611	1 635 493	1 651 971	1 655 077	EASTERN ASIA
1 219 331	1 273 979	1 315 844	1 354 533	1 392 980	1 423 939	1 441 426	1 446 453	China (4)
6 187	6 637	7 041	7 416	7 764	8 080	8 362	8 610	China, Hong Kong SAR (5)
413	444	460	476	493	509	523	531	China, Macao SAR (6)
20 918	21 862	22 488	22 907	23 299	23 722	24 118	24 375	Dem. People's Republic of Korea
125 472	127 034	128 085	128 457	127 993	126 713	124 819	122 566	Japan
2 389	2 497	2 646	2 813	2 988	3 137	3 266	3 381	Mongolia
45 007	46 779	47 817	48 566	49 092	49 393	49 457	49 161	Republic of Korea
1 356 969	1 484 624	1 610 896	1 738 693	1 865 884	1 987 494	2 098 694	2 197 640	SOUTH-CENTRAL ASIA
20 669	23 735	29 863	35 642	41 401	48 032	55 443	63 424	Afghanistan
116 455	128 916	141 822	154 960	168 158	181 180	193 752	205 641	Bangladesh
1 733	1 938	2 163	2 414	2 684	2 950	3 209	3 460	Bhutan
935 572	1 021 084	1 103 371	1 183 293	1 260 366	1 332 032	1 395 496	1 449 078	India
62 324	66 365	69 515	74 283	79 917	85 036	89 042	92 253	Iran (Islamic Republic of)
15 866	15 033	14 825	14 802	14 877	14 883	14 774	14 556	Kazakhstan
4 588	4 952	5 264	5 567	5 852	6 094	6 282	6 431	Kyrgyzstan
252	290	329	371	416	461	506	547	Maldives
21 682	24 431	27 133	29 891	32 747	35 679	38 600	41 424	Nepal
126 075	142 648	157 935	175 178	193 419	211 703	229 353	246 322	Pakistan
18 872	19 848	20 743	21 557	22 293	22 902	23 358	23 667	Sri Lanka
5 770	6 159	6 507	6 992	7 605	8 216	8 769	9 237	Tajikistan
4 193	4 502	4 833	5 163	5 498	5 811	6 068	6 270	Turkmenistan
22 918	24 724	26 593	28 578	30 651	32 515	34 042	35 329	Uzbekistan
481 081	518 867	555 815	591 021	623 401	652 403	678 347	700 930	SOUTH-EASTERN ASIA
295	333	374	414	453	491	526	561	Brunei Darussalam
11 368	12 744	14 071	15 530	17 066	18 580	19 993	21 313	Cambodia
195 649	209 174	222 781	235 755	246 813	255 853	263 746	270 844	Indonesia
4 686	5 279	5 924	6 604	7 306	8 014	8 712	9 389	Lao People's Dem. Republic
20 362	22 997	25 347	27 532	29 558	31 474	33 223	34 720	Malaysia
44 500	47 724	50 519	52 801	54 970	57 054	59 002	60 629	Myanmar
68 396	75 766	83 054	90 048	96 840	103 266	109 084	114 080	Philippines
3 478	4 017	4 326	4 590	4 815	4 986	5 144	5 265	Singapore
58 336	61 438	64 233	66 785	69 064	71 044	72 635	73 827	Thailand
848	722	947	1 244	1 486	1 713	1 938	2 173	Timor-Leste
73 163	78 671	84 238	89 718	95 029	99 928	104 343	108 128	Viet Nam
172 556	193 075	214 323	235 501	257 105	278 401	299 119	318 826	WESTERN ASIA
3 227	3 082	3 016	2 981	2 970	2 952	2 908	2 843	Armenia
7 791	8 143	8 411	8 741	9 083	9 384	9 596	9 713	Azerbaijan
584	672	727	791	852	910	965	1 016	Bahrain
731	786	835	881	927	972	1 014	1 051	Cyprus
5 033	4 720	4 474	4 299	4 183	4 059	3 917	3 755	Georgia
21 632	25 075	28 807	32 534	36 473	40 522	44 664	48 797	Iraq
5 374	6 084	6 725	7 315	7 838	8 296	8 734	9 156	Israel
4 288	4 972	5 703	6 338	6 956	7 556	8 134	8 672	Jordan
1 696	2 230	2 687	3 047	3 381	3 698	4 002	4 296	Kuwait
3 177	3 398	3 577	3 773	3 965	4 140	4 297	4 428	Lebanon
2 610	3 150	3 702	4 330	4 996	5 694	6 422	7 171	Occupied Palestinian Territory
2 177	2 442	2 567	2 863	3 173	3 481	3 776	4 053	Oman
526	606	813	894	972	1 036	1 098	1 158	Qatar
18 682	21 484	24 573	27 664	30 828	34 024	37 160	40 132	Saudi Arabia
14 755	16 813	19 043	21 432	23 802	26 029	28 081	29 983	Syrian Arab Republic
62 620	68 234	73 193	78 081	82 640	86 774	90 565	93 876	Turkey
2 435	3 247	4 496	5 035	5 588	6 144	6 693	7 225	United Arab Emirates
15 219	17 937	20 975	24 502	28 480	32 733	37 094	41 499	Yemen

Table A.5. Total population at mid-year by major area, region and country (continued)

Estimates: 1950-2005

Major area, region and country	Population (thousands)								
	1950	1955	1960	1965	1970	1975	1980	1985	1990
EUROPE	547 405	575 186	604 406	634 032	655 862	675 548	692 435	706 017	721 390
EASTERN EUROPE	220 199	237 123	253 475	266 945	276 419	285 700	294 976	303 395	310 854
Belarus	7 745	7 803	8 190	8 607	9 040	9 367	9 658	9 999	10 266
Bulgaria	7 251	7 499	7 867	8 204	8 490	8 721	8 862	8 960	8 718
Czech Republic	8 925	9 302	9 552	9 717	9 805	9 997	10 283	10 305	10 306
Hungary	9 338	9 825	9 984	10 153	10 337	10 532	10 707	10 579	10 365
Poland	24 824	27 281	29 638	31 445	32 664	34 015	35 574	37 202	38 111
Republic of Moldova	2 341	2 627	3 004	3 335	3 595	3 839	4 010	4 215	4 364
Romania	16 311	17 486	18 407	19 032	20 253	21 245	22 201	22 725	23 207
Russian Federation	102 702	111 402	119 906	126 749	130 392	134 233	138 660	143 329	148 370
Slovakia	3 463	3 798	4 145	4 362	4 528	4 735	4 976	5 140	5 256
Ukraine	37 298	40 099	42 783	45 341	47 317	49 016	50 044	50 941	51 891
NORTHERN EUROPE	77 293	78 835	80 962	84 128	86 526	88 211	89 093	90 201	91 712
Channel Islands (7)	102	106	110	116	122	127	129	135	142
Denmark	4 271	4 439	4 581	4 758	4 929	5 060	5 123	5 114	5 140
Estonia	1 101	1 160	1 216	1 291	1 365	1 432	1 473	1 525	1 584
Faeroe Islands	32	32	34	36	39	41	43	46	47
Finland (8)	4 009	4 235	4 430	4 564	4 606	4 711	4 780	4 902	4 986
Iceland	143	158	176	192	204	218	228	241	255
Ireland	2 969	2 921	2 834	2 876	2 954	3 177	3 401	3 539	3 515
Isle of Man	55	52	48	51	57	61	65	64	70
Latvia	1 949	2 015	2 121	2 266	2 359	2 456	2 512	2 579	2 713
Lithuania	2 567	2 629	2 779	2 971	3 140	3 302	3 413	3 545	3 698
Norway (9)	3 265	3 427	3 581	3 723	3 877	4 007	4 086	4 153	4 241
Sweden	7 014	7 262	7 480	7 734	8 043	8 193	8 310	8 350	8 559
United Kingdom	49 816	50 399	51 572	53 550	54 832	55 426	55 530	56 008	56 761
SOUTHERN EUROPE	108 996	113 588	118 067	122 979	127 244	132 472	137 905	140 566	142 737
Albania	1 215	1 379	1 611	1 870	2 136	2 401	2 671	2 957	3 289
Andorra	6	9	13	19	24	31	37	47	52
Bosnia and Herzegovina	2 661	2 944	3 180	3 396	3 564	3 747	3 914	4 122	4 308
Croatia	3 850	3 966	4 045	4 122	4 169	4 263	4 377	4 471	4 517
Gibraltar	20	21	22	23	25	25	27	27	27
Greece	7 566	7 966	8 334	8 551	8 793	9 047	9 643	9 934	10 160
Holy See (10)	1	1	1	1	1	1	1	1	1
Italy	47 104	48 633	50 200	52 112	53 822	55 441	56 434	56 593	56 719
Malta	312	314	312	305	303	304	324	344	360
Portugal	8 405	8 610	8 858	8 999	8 680	9 093	9 766	10 011	9 983
San Marino	13	14	15	17	19	20	21	23	24
Serbia and Montenegro	7 131	7 646	8 050	8 396	8 691	9 085	9 522	9 848	10 156
Slovenia	1 473	1 533	1 580	1 630	1 670	1 742	1 832	1 884	1 926
Spain	28 009	29 199	30 455	32 056	33 779	35 596	37 542	38 474	39 303
TFYR Macedonia (11)	1 230	1 354	1 392	1 481	1 568	1 676	1 795	1 828	1 909
WESTERN EUROPE	140 916	145 640	151 902	159 981	165 674	169 165	170 462	171 855	176 087
Austria	6 935	6 947	7 048	7 271	7 467	7 579	7 549	7 578	7 729
Belgium	8 639	8 868	9 153	9 464	9 656	9 801	9 859	9 858	9 967
France	41 829	43 428	45 684	48 758	50 772	52 699	53 880	55 284	56 735
Germany	68 376	70 326	72 815	75 964	78 169	78 674	78 289	77 685	79 433
Liechtenstein	14	15	17	19	21	23	25	27	29
Luxembourg	296	305	314	332	339	359	364	367	378
Monaco	20	20	22	23	24	25	26	28	30
Netherlands	10 114	10 751	11 487	12 295	13 039	13 666	14 150	14 492	14 952
Switzerland	4 694	4 980	5 362	5 857	6 187	6 339	6 319	6 536	6 834
LATIN AMERICA AND THE CARIBBEAN	167 321	191 034	218 577	250 774	285 196	322 449	362 210	402 992	443 747
CARIBBEAN	17 027	18 604	20 423	22 655	24 832	27 121	29 215	31 564	33 823
Anguilla	5	5	6	6	7	7	7	7	9
Antigua and Barbuda	46	52	55	60	66	62	63	64	63
Aruba	38	44	49	54	57	59	60	63	66
Bahamas	79	89	110	140	170	189	210	233	255
Barbados	211	227	231	235	239	246	249	253	257
British Virgin Islands	7	8	8	9	10	10	11	13	17
Cayman Islands	7	7	9	9	10	13	17	21	26
Cuba	5 850	6 416	6 976	7 738	8 483	9 251	9 645	10 041	10 537

Table A.5. Total population at mid-year by major area, region and country (continued)

2010-2030: Projections

Population (thousands)								Major area, region and country
1995	2000	2005	2010	2015	2020	2025	2030	
727 885	728 463	728 389	725 786	721 111	714 959	707 235	698 140	EUROPE
309 904	304 636	297 328	290 411	283 267	275 581	267 149	258 264	EASTERN EUROPE
10 249	10 029	9 755	9 484	9 218	8 939	8 635	8 314	Belarus
8 297	7 997	7 726	7 446	7 156	6 859	6 552	6 243	Bulgaria
10 331	10 267	10 220	10 158	10 066	9 932	9 753	9 525	Czech Republic
10 329	10 226	10 098	9 961	9 802	9 628	9 436	9 221	Hungary
38 595	38 649	38 530	38 359	38 110	37 712	37 095	36 254	Poland
4 339	4 275	4 206	4 160	4 114	4 054	3 967	3 856	Republic of Moldova
22 681	22 117	21 711	21 287	20 871	20 396	19 858	19 285	Romania
148 189	146 560	143 202	140 028	136 696	133 101	129 230	125 325	Russian Federation
5 364	5 400	5 401	5 400	5 385	5 350	5 286	5 189	Slovakia
51 531	49 116	46 481	44 128	41 849	39 609	37 335	35 052	Ukraine
92 901	94 157	95 792	97 145	98 536	100 095	101 674	102 977	NORTHERN EUROPE
144	147	149	152	155	158	161	164	Channel Islands (7)
5 228	5 340	5 431	5 502	5 560	5 624	5 691	5 752	Denmark
1 447	1 367	1 330	1 309	1 292	1 272	1 248	1 221	Estonia
44	46	47	49	50	51	53	54	Faeroe Islands
5 108	5 177	5 249	5 307	5 359	5 409	5 444	5 453	Finland (8)
267	281	295	307	319	330	340	349	Iceland
3 609	3 801	4 148	4 422	4 674	4 893	5 082	5 249	Ireland
72	77	77	76	76	75	75	74	Isle of Man
2 498	2 373	2 307	2 248	2 191	2 129	2 059	1 981	Latvia
3 628	3 500	3 431	3 358	3 288	3 214	3 129	3 029	Lithuania
4 359	4 502	4 620	4 730	4 841	4 960	5 080	5 190	Norway (9)
8 827	8 877	9 041	9 168	9 315	9 488	9 650	9 769	Sweden
57 670	58 670	59 668	60 517	61 417	62 491	63 663	64 693	United Kingdom
144 103	146 081	149 389	150 789	150 881	150 145	148 866	147 342	SOUTHERN EUROPE
3 133	3 062	3 130	3 216	3 325	3 420	3 484	3 512	Albania
64	66	67	68	68	67	66	66	Andorra
3 420	3 847	3 907	3 935	3 893	3 827	3 741	3 639	Bosnia and Herzegovina
4 669	4 505	4 551	4 532	4 454	4 367	4 271	4 164	Croatia
27	28	28	28	28	28	28	28	Gibraltar
10 657	10 975	11 120	11 205	11 233	11 217	11 173	11 119	Greece
1	1	1	1	1	1	1	1	Holy See (10)
57 301	57 715	58 093	58 176	57 818	57 132	56 307	55 423	Italy
378	392	402	411	419	426	432	434	Malta
10 030	10 225	10 495	10 712	10 827	10 902	10 924	10 933	Portugal
26	27	28	29	30	30	30	31	San Marino
10 548	10 545	10 503	10 478	10 416	10 335	10 234	10 114	Serbia and Montenegro
1 964	1 967	1 967	1 959	1 942	1 917	1 883	1 842	Slovenia
39 921	40 717	43 064	43 993	44 372	44 419	44 244	44 008	Spain
1 963	2 010	2 034	2 046	2 055	2 057	2 048	2 027	TFYR Macedonia (11)
180 977	183 589	185 879	187 440	188 427	189 138	189 546	189 558	WESTERN EUROPE
8 047	8 096	8 189	8 248	8 288	8 320	8 339	8 333	Austria
10 137	10 304	10 419	10 495	10 540	10 573	10 590	10 588	Belgium
58 203	59 278	60 496	61 535	62 339	62 954	63 407	63 712	France
81 661	82 344	82 689	82 701	82 513	82 283	81 967	81 512	Germany
31	33	35	36	37	39	40	41	Liechtenstein
405	435	465	494	523	552	582	612	Luxembourg
32	33	35	37	40	42	44	46	Monaco
15 459	15 898	16 299	16 592	16 812	17 007	17 178	17 303	Netherlands
7 003	7 167	7 252	7 301	7 334	7 368	7 398	7 410	Switzerland
483 615	522 929	561 346	598 771	634 104	666 955	696 541	722 377	LATIN AMERICA AND THE CARIBBEAN
35 707	37 456	39 129	40 748	42 249	43 568	44 663	45 524	CARIBBEAN
10	11	12	13	14	15	15	16	Anguilla
70	77	81	87	92	96	100	104	Antigua and Barbuda
84	92	99	103	106	108	110	112	Aruba
279	301	323	344	365	385	403	420	Bahamas
262	266	270	273	276	278	278	278	Barbados
18	21	22	23	24	26	26	27	British Virgin Islands
33	40	45	49	51	53	55	56	Cayman Islands
10 867	11 125	11 269	11 379	11 437	11 432	11 348	11 182	Cuba

Table A.5. Total population at mid-year by major area, region and country (continued)

Estimates: 1950-2005

Major area, region and country	Population (thousands)								
	1950	1955	1960	1965	1970	1975	1980	1985	1990
Dominica	51	55	60	65	71	72	74	73	72
Dominican Republic	2 353	2 737	3 231	3 804	4 424	5 058	5 718	6 443	7 090
Grenada	77	81	90	94	94	92	90	93	96
Guadeloupe	210	236	275	300	320	329	327	355	391
Haiti	3 261	3 508	3 803	4 143	4 520	4 920	5 453	6 129	6 867
Jamaica	1 403	1 542	1 629	1 760	1 869	2 013	2 133	2 297	2 369
Martinique	222	246	282	311	325	328	326	341	360
Montserrat	14	14	12	12	12	12	12	11	11
Netherlands Antilles	112	123	135	146	159	166	174	182	191
Puerto Rico	2 218	2 250	2 360	2 583	2 716	2 939	3 197	3 378	3 528
Saint Kitts and Nevis	46	49	51	49	45	44	43	42	41
Saint Lucia	83	87	90	96	104	110	118	127	138
Saint Vincent and the Grenadines	67	74	81	86	90	96	100	104	109
Trinidad and Tobago	636	721	843	896	971	1 012	1 082	1 178	1 215
Turks and Caicos Islands	5	5	6	6	6	7	8	9	12
United States Virgin Islands	27	29	33	50	64	86	99	105	104
CENTRAL AMERICA	37 299	42 759	49 722	58 023	67 897	79 155	90 719	101 559	112 798
Belize	69	80	93	107	123	134	144	163	186
Costa Rica	966	1 129	1 334	1 582	1 821	2 051	2 347	2 697	3 076
El Salvador	1 951	2 224	2 578	3 012	3 598	4 120	4 586	4 769	5 110
Guatemala	3 146	3 619	4 139	4 736	5 418	6 203	7 012	7 929	8 894
Honduras	1 380	1 610	1 894	2 244	2 592	3 016	3 568	4 182	4 867
Mexico	27 737	31 737	36 940	43 141	50 611	59 287	68 046	76 117	84 296
Nicaragua	1 190	1 383	1 617	1 898	2 228	2 622	3 067	3 526	3 960
Panama	860	977	1 126	1 303	1 506	1 723	1 949	2 176	2 411
SOUTH AMERICA	112 995	129 671	148 432	170 096	192 467	216 173	242 276	269 870	297 126
Argentina	17 150	18 928	20 616	22 283	23 962	26 049	28 094	30 305	32 581
Bolivia	2 714	3 006	3 351	3 748	4 212	4 759	5 355	5 964	6 669
Brazil	53 975	62 886	72 742	84 328	95 989	108 124	121 615	136 063	149 394
Chile	6 082	6 764	7 643	8 647	9 570	10 413	11 174	12 102	13 179
Colombia	12 568	14 527	16 857	19 591	22 561	25 381	28 447	31 659	34 970
Ecuador	3 387	3 862	4 439	5 144	5 970	6 907	7 961	9 099	10 272
Falkland Islands (Malvinas)	2	2	2	2	2	2	2	2	2
French Guiana	25	29	32	40	48	56	68	88	116
Guyana	423	486	569	645	709	734	761	754	729
Paraguay	1 488	1 659	1 842	2 081	2 350	2 659	3 114	3 609	4 219
Peru	7 632	8 672	9 931	11 467	13 193	15 161	17 324	19 516	21 753
Suriname	215	250	290	332	372	364	356	383	402
Uruguay	2 239	2 372	2 538	2 693	2 808	2 829	2 914	3 009	3 106
Venezuela	5 094	6 230	7 579	9 094	10 721	12 734	15 091	17 318	19 735
NORTHERN AMERICA	171 615	186 882	204 149	219 567	231 931	243 417	255 545	269 015	283 361
Bermuda	37	41	45	49	52	54	56	58	60
Canada	13 737	15 736	17 909	19 678	21 717	23 142	24 516	25 843	27 701
Greenland	23	26	33	39	46	50	50	53	56
Saint-Pierre-et-Miquelon	5	5	5	5	5	6	6	6	6
United States of America	157 813	171 074	186 158	199 796	210 111	220 165	230 917	243 056	255 539
OCEANIA	12 807	14 260	15 884	17 788	19 639	21 284	22 893	24 700	26 721
AUSTRALIA/NEW ZEALAND	10 127	11 337	12 648	14 153	15 548	16 708	17 751	18 916	20 284
Australia (12)	8 219	9 201	10 276	11 525	12 728	13 625	14 638	15 669	16 873
New Zealand	1 908	2 136	2 372	2 628	2 820	3 083	3 113	3 247	3 411
MELANESIA	2 289	2 483	2 735	3 056	3 426	3 865	4 363	4 923	5 475
Fiji	289	336	394	464	520	576	634	709	724
New Caledonia	65	68	78	91	105	129	143	155	171
Papua New Guinea	1 798	1 922	2 080	2 289	2 554	2 866	3 241	3 655	4 114
Solomon Islands	90	102	118	137	161	193	229	272	317
Vanuatu	48	55	64	75	86	101	117	132	149
MICRONESIA	148	164	184	211	242	267	301	353	418
Guam	60	63	67	76	85	95	107	119	134
Kiribati	26	29	33	38	44	48	55	63	72
Marshall Islands	13	14	15	17	20	26	31	38	47
Micronesia (Fed. States of)	32	38	45	52	61	63	73	86	96
Nauru	3	4	4	6	6	7	7	8	9

Table A.5. Total population at mid-year by major area, region and country (continued)

2010-2030: Projections

Population (thousands)								Major area, region and country
1995	2000	2005	2010	2015	2020	2025	2030	
75	78	79	83	87	90	93	95	Dominica
7 672	8 265	8 895	9 522	10 124	10 676	11 174	11 626	Dominican Republic
99	102	103	110	119	127	135	141	Grenada
409	430	448	462	472	480	487	492	Guadeloupe
7 391	7 939	8 528	9 145	9 751	10 328	10 868	11 371	Haiti
2 484	2 585	2 651	2 703	2 748	2 785	2 804	2 801	Jamaica
375	386	396	401	404	405	404	399	Martinique
10	4	5	5	5	5	5	5	Montserrat
187	176	183	188	193	198	202	205	Netherlands Antilles
3 696	3 835	3 955	4 060	4 157	4 242	4 311	4 361	Puerto Rico
40	40	43	45	47	50	52	54	Saint Kitts and Nevis
148	154	161	168	174	180	184	187	Saint Lucia
113	116	119	122	124	125	125	123	Saint Vincent and the Grenadines
1 259	1 285	1 305	1 324	1 338	1 345	1 343	1 332	Trinidad and Tobago
15	19	26	28	30	31	32	33	Turks and Caicos Islands
107	111	112	112	111	109	107	104	United States Virgin Islands
124 623	136 039	147 029	157 478	167 528	177 089	185 678	193 104	CENTRAL AMERICA
214	242	270	296	321	345	366	386	Belize
3 475	3 929	4 327	4 665	4 983	5 276	5 549	5 795	Costa Rica
5 669	6 280	6 881	7 461	8 017	8 550	9 052	9 517	El Salvador
9 970	11 166	12 599	14 213	15 869	17 527	19 149	20 698	Guatemala
5 625	6 424	7 205	7 997	8 780	9 533	10 239	10 883	Honduras
92 523	100 088	107 029	113 271	119 146	124 652	129 381	133 221	Mexico
4 477	4 959	5 487	6 066	6 637	7 179	7 674	8 116	Nicaragua
2 670	2 950	3 232	3 509	3 774	4 027	4 267	4 488	Panama
323 284	349 434	375 187	400 544	424 327	446 297	466 200	483 749	SOUTH AMERICA
34 835	36 896	38 747	40 738	42 676	44 486	46 115	47 534	Argentina
7 482	8 317	9 182	10 031	10 854	11 638	12 368	13 034	Bolivia
161 376	173 858	186 405	198 497	209 401	219 193	227 930	235 505	Brazil
14 395	15 412	16 295	17 134	17 926	18 639	19 266	19 779	Chile
38 542	42 120	45 600	48 930	52 086	55 046	57 738	60 153	Colombia
11 396	12 306	13 228	14 192	15 144	16 026	16 819	17 520	Ecuador
2	3	3	3	3	3	3	3	Falkland Islands (Malvinas)
139	164	187	209	232	254	276	296	French Guiana
732	744	751	751	742	725	703	676	Guyana
4 829	5 470	6 158	6 882	7 613	8 341	9 055	9 747	Paraguay
23 837	25 952	27 968	30 063	32 172	34 250	36 191	37 931	Peru
415	434	449	462	472	478	480	479	Suriname
3 218	3 342	3 463	3 575	3 676	3 767	3 848	3 916	Uruguay
22 087	24 418	26 749	29 076	31 330	33 450	35 406	37 176	Venezuela
299 028	314 968	330 608	346 062	360 905	375 000	388 032	400 079	NORTHERN AMERICA
61	63	64	65	65	66	66	66	Bermuda
29 302	30 689	32 268	33 680	35 051	36 441	37 797	39 052	Canada
56	56	57	58	58	59	60	60	Greenland
6	6	6	6	6	7	7	7	Saint-Pierre-et-Miquelon
269 603	284 154	298 213	312 253	325 723	338 427	350 103	360 894	United States of America
28 834	30 949	33 056	35 017	36 952	38 909	40 809	42 543	OCEANIA
21 598	22 890	24 184	25 373	26 552	27 742	28 868	29 873	AUSTRALIA/NEW ZEALAND
17 941	19 071	20 155	21 201	22 250	23 317	24 329	25 238	Australia (12)
3 658	3 818	4 028	4 172	4 302	4 425	4 539	4 635	New Zealand
6 184	6 935	7 661	8 355	9 041	9 744	10 461	11 142	MELANESIA
768	811	848	878	903	920	939	952	Fiji
193	215	237	257	277	296	314	331	New Caledonia
4 687	5 299	5 887	6 450	7 013	7 602	8 205	8 784	Papua New Guinea
364	419	478	537	596	653	709	762	Solomon Islands
172	191	211	232	252	273	294	313	Vanuatu
469	505	556	603	646	687	724	757	MICRONESIA
146	155	170	182	194	206	217	227	Guam
80	90	99	109	118	128	138	147	Kiribati
51	52	62	73	83	94	104	113	Marshall Islands
107	107	110	114	116	117	117	115	Micronesia (Fed. States of)
11	12	14	14	15	16	16	17	Nauru

Table A.5. Total population at mid-year by major area, region and country (continued)

Estimates: 1950-2005

Major area, region and country	Population (thousands)								
	1950	1955	1960	1965	1970	1975	1980	1985	1990
Northern Mariana Islands	7	8	10	11	13	15	17	25	44
Palau	7	8	10	11	11	12	12	14	15
POLYNESIA	242	276	317	368	423	445	477	507	543
American Samoa	19	20	20	24	27	30	33	39	47
Cook Islands	15	16	18	19	21	20	18	18	18
French Polynesia	61	69	79	93	111	130	151	174	195
Niue	5	5	5	5	5	4	3	2	2
Pitcairn	0	0	0	0	0	0	0	0	0
Samoa	82	94	110	127	142	150	155	157	161
Tokelau	2	2	2	2	2	2	1	2	2
Tonga	47	57	68	83	98	92	97	92	94
Tuvalu	5	6	6	7	7	8	8	9	9
Wallis and Futuna Islands	7	8	9	9	9	9	11	14	14

* More developed regions comprise Europe, Northern America, Australia/New Zealand and Japan.

+ Less developed regions comprise all regions of Africa, Asia (except Japan), Latin America and the Caribbean plus Melanesia, Micronesia and Polynesia.

The least developed countries, as defined by the United Nations General Assembly in 2003, included 50 countries, of which 34 are in Africa, 10 in Asia, 1 in Latin America and the Caribbean and 5 in Oceania.

1 Including the island of Mayotte.

2 Including Agalega, Rodrigues and Saint Brandon.

3 Including Ascension and Tristan da Cunha.

4 For statistical purposes, the data for China do not include Hong Kong and Macao, Special Administrative Regions (SAR) of China.

5 As of 1 July 1997, Hong Kong became a Special Administrative Region (SAR) of China.

6 As of 20 December 1999, Macao became a Special Administrative Region (SAR) of China.

7 Including the islands of Guernsey and Jersey.

8 Including Åland Islands.

9 Including Svalbard and Jan Mayen Islands.

10 Refers to the Vatican City State.

11 The former Yugoslav Republic of Macedonia.

12 Including Christmas Island, Cocos (Keeling) Islands and Norfolk Island.

Table A.5. Total population at mid-year by major area, region and country (continued)

2010-2030: Projections

Population (thousands)								Major area, region and country
1995	2000	2005	2010	2015	2020	2025	2030	
57	70	81	91	98	104	110	116	Northern Mariana Islands
17	19	20	21	21	22	22	22	Palau
581	619	656	686	713	736	756	771	POLYNESIA
53	58	65	72	78	85	92	99	American Samoa
20	19	18	18	17	17	16	16	Cook Islands
216	236	257	274	291	307	321	333	French Polynesia
2	2	1	2	2	2	2	2	Niue
0	0	0	0	0	0	0	0	Pitcairn
168	177	185	189	190	190	190	189	Samoa
1	1	1	1	2	2	2	2	Tokelau
97	100	102	103	104	103	101	98	Tonga
10	10	10	11	11	11	11	12	Tuvalu
14	15	15	17	18	19	21	22	Wallis and Futuna Islands

**Table A.6. Average annual rate of change of the urban population
by major area, region and country, 1950-2030**

Estimates: 1950-2005

Major area, region and country	Average annual rate of change (per cent)							
	1950-1955	1955-1960	1960-1965	1965-1970	1970-1975	1975-1980	1980-1985	1985-1990
WORLD	3.01	3.09	3.08	2.76	2.63	2.72	2.66	2.70
MORE DEVELOPED REGIONS (*)	2.37	2.31	2.13	1.79	1.48	1.21	0.94	0.96
LESS DEVELOPED REGIONS (+)	3.84	4.04	4.14	3.74	3.68	3.93	3.87	3.76
Least developed countries (#)	4.57	4.82	5.46	5.73	5.14	5.58	4.48	4.42
Other less developed countries	3.80	4.00	4.07	3.61	3.58	3.81	3.82	3.71
Less developed regions, excluding China	3.91	4.07	4.20	4.13	4.07	3.94	3.71	3.42
Sub-Saharan Africa	4.81	5.25	5.28	5.05	4.74	4.94	4.67	4.69
AFRICA	4.59	4.86	4.98	4.58	4.33	4.49	4.38	4.25
EASTERN AFRICA	5.66	5.73	6.13	6.32	6.37	6.39	5.03	5.00
Burundi	3.44	3.45	3.40	3.28	6.94	8.29	7.06	6.65
Comoros (1)	8.83	8.36	8.26	5.39	4.72	5.72	5.25	4.79
Djibouti	4.93	6.03	8.54	8.44	8.19	9.78	4.15	6.80
Eritrea	5.23	5.50	5.59	4.62	3.96	3.93	3.54	3.23
Ethiopia	5.47	5.62	5.87	5.15	4.62	3.57	5.05	5.20
Kenya	5.55	5.74	6.32	6.96	8.16	7.65	5.34	4.91
Madagascar	5.46	5.52	5.55	5.19	5.58	5.25	5.28	5.21
Malawi	4.10	4.34	4.55	6.80	7.74	6.73	5.59	7.86
Mauritius (2)	3.97	4.32	4.82	4.40	2.19	1.09	0.99	1.52
Mozambique	5.88	6.12	6.58	6.71	10.55	10.83	6.75	4.94
Réunion	6.68	6.03	6.01	5.11	2.25	4.64	6.61	5.27
Rwanda	5.66	5.87	4.93	6.14	7.60	6.61	4.45	4.53
Seychelles	1.61	2.75	6.33	4.60	5.17	2.95	1.07	0.98
Somalia	5.27	5.27	5.21	5.08	5.10	9.98	0.90	1.72
Uganda	7.12	7.26	7.75	7.22	4.08	4.47	7.11	7.50
United Republic of Tanzania	7.26	6.27	5.78	8.41	10.32	8.57	6.15	5.65
Zambia	7.06	7.11	8.15	8.44	6.41	5.86	3.23	3.04
Zimbabwe	4.76	4.83	6.23	6.81	6.20	5.62	6.46	6.09
MIDDLE AFRICA	4.28	4.54	5.71	5.96	4.43	4.21	4.02	4.18
Angola	5.00	5.19	5.50	5.58	7.19	7.58	7.82	6.59
Cameroon	5.69	5.76	5.94	6.06	8.55	6.06	5.33	5.26
Central African Republic	4.81	4.87	5.07	5.10	5.05	3.62	3.75	2.99
Chad	5.36	5.55	6.39	8.51	8.09	5.79	3.41	4.00
Congo	4.47	4.61	4.81	4.99	5.10	5.12	4.93	4.01
Dem. Republic of the Congo	3.76	4.08	5.82	6.01	2.50	2.61	2.37	2.99
Equatorial Guinea	6.61	5.77	2.12	1.95	-4.80	-0.39	8.57	5.33
Gabon	4.58	4.57	6.90	7.01	8.44	7.76	5.75	5.31
São Tomé and Príncipe	1.37	3.48	6.35	8.51	3.54	3.89	4.50	5.08
NORTHERN AFRICA	4.37	4.34	4.58	3.91	3.68	3.60	3.87	3.42
Algeria	5.35	5.20	6.18	3.81	3.48	4.75	5.16	4.35
Egypt	4.20	4.07	3.95	2.97	2.73	2.38	2.50	2.09
Libyan Arab Jamahiriya	5.24	6.88	7.50	10.28	8.94	7.76	6.60	3.39
Morocco	3.61	3.87	4.42	4.41	4.23	4.16	4.20	3.68
Sudan	6.77	6.82	6.75	6.74	5.71	4.20	5.43	5.65
Tunisia	3.54	3.03	3.00	4.32	4.26	3.26	3.55	4.19
Western Sahara	12.16	11.78	6.85	5.55	2.87	21.80	6.39	4.29
SOUTHERN AFRICA	3.39	3.49	3.08	2.97	2.91	2.75	3.16	3.42
Botswana	3.79	3.45	7.06	16.96	11.70	10.06	12.98	11.90
Lesotho	8.23	13.31	14.22	8.08	6.69	6.69	6.70	2.47
Namibia	4.92	5.09	4.68	4.74	4.06	3.21	3.52	5.41
South Africa	3.35	3.43	2.97	2.82	2.76	2.59	2.92	3.17
Swaziland	9.06	12.19	12.49	10.69	10.36	7.93	7.05	4.75
WESTERN AFRICA	5.64	6.50	5.90	4.94	4.80	5.48	5.27	5.07
Benin	7.55	7.87	7.79	7.96	7.98	7.31	5.77	5.55
Burkina Faso	3.20	3.44	3.48	3.85	4.05	8.58	9.03	5.14
Cape Verde	4.57	4.55	4.68	4.65	2.62	2.67	7.81	8.89
Côte d'Ivoire	8.91	9.58	10.27	7.05	7.02	7.44	5.31	4.49
Gambia	3.04	4.09	6.39	8.67	7.88	6.26	6.39	6.80
Ghana	7.30	7.04	5.05	3.96	3.36	2.70	4.49	4.94
Guinea	6.08	6.10	6.31	6.36	5.00	6.42	4.70	3.89
Guinea-Bissau	3.99	3.98	1.22	1.98	3.22	5.93	7.18	7.14
Liberia	5.97	6.14	6.09	6.09	6.04	5.96	5.71	2.02
Mali	4.82	4.98	4.73	4.99	5.18	4.92	5.02	4.52

Table A.6. Average annual rate of change of the urban population (continued)

2005-2030: Projections

Average annual rate of change (per cent)								Major area, region and country
1990-1995	1995-2000	2000-2005	2005-2010	2010-2015	2015-2020	2020-2025	2025-2030	
2.33	2.18	2.04	1.96	1.89	1.79	1.68	1.57	WORLD
0.75	0.58	0.54	0.52	0.50	0.48	0.46	0.41	MORE DEVELOPED REGIONS (*)
3.17	2.93	2.67	2.51	2.37	2.20	2.03	1.88	LESS DEVELOPED REGIONS (+)
4.38	3.97	3.96	3.97	3.91	3.82	3.73	3.57	Least developed countries (#)
3.06	2.84	2.55	2.36	2.20	2.01	1.80	1.63	Other less developed countries
3.00	2.76	2.55	2.45	2.37	2.27	2.18	2.07	Less developed regions, excluding China
4.42	3.93	3.61	3.49	3.41	3.30	3.20	3.07	Sub-Saharan Africa
3.91	3.51	3.30	3.22	3.15	3.05	2.95	2.82	AFRICA
4.19	3.82	3.66	3.74	3.86	3.88	3.88	3.79	EASTERN AFRICA
4.81	4.14	6.09	6.77	6.07	5.82	5.54	5.39	Burundi
4.69	4.65	4.44	4.33	4.01	3.69	3.41	3.17	Comoros (1)
2.71	4.10	2.73	2.07	1.90	1.98	1.90	1.76	Djibouti
1.37	4.14	6.02	5.17	5.02	4.81	4.51	4.23	Eritrea
5.17	4.04	3.83	3.99	4.13	4.22	4.27	4.17	Ethiopia
3.80	3.19	3.20	3.91	4.18	4.24	4.27	4.11	Kenya
4.50	3.39	3.39	3.54	3.69	3.83	3.92	3.73	Madagascar
3.95	5.17	4.81	4.71	4.72	4.66	4.51	4.23	Malawi
0.96	0.77	0.83	1.06	1.27	1.49	1.67	1.60	Mauritius (2)
7.67	5.58	4.33	3.92	3.63	3.38	3.12	2.84	Mozambique
3.06	2.60	2.16	1.65	1.34	1.12	0.93	0.79	Réunion
3.20	17.92	9.16	6.53	5.76	4.91	4.13	3.52	Rwanda
1.11	0.96	1.58	1.77	1.86	1.73	1.54	1.30	Seychelles
0.04	3.23	4.33	4.31	4.04	3.78	3.71	3.55	Somalia
4.30	3.76	4.18	4.81	5.47	5.78	6.04	6.14	Uganda
4.98	3.99	3.58	3.48	3.54	3.45	3.35	3.20	United Republic of Tanzania
1.43	0.97	1.85	2.05	2.48	2.79	2.92	3.00	Zambia
4.05	2.51	1.86	1.88	1.95	1.89	1.84	1.80	Zimbabwe
4.55	3.75	3.95	4.09	4.01	3.85	3.68	3.49	MIDDLE AFRICA
6.53	4.88	4.11	3.97	3.75	3.51	3.30	3.07	Angola
4.80	4.17	3.65	3.10	2.73	2.38	2.06	1.81	Cameroon
2.81	2.24	1.56	1.86	2.13	2.30	2.44	2.51	Central African Republic
4.04	4.39	4.97	4.44	4.85	5.07	4.89	4.67	Chad
3.96	3.96	3.65	3.58	3.87	3.79	3.70	3.53	Congo
3.94	3.09	4.26	4.93	4.82	4.58	4.36	4.11	Dem. Republic of the Congo
4.62	2.38	2.37	2.62	2.86	3.01	3.19	3.23	Equatorial Guinea
4.84	3.80	2.53	2.15	1.76	1.50	1.36	1.25	Gabon
3.93	3.70	3.94	3.55	3.07	2.61	2.26	2.03	São Tomé and Príncipe
2.91	2.66	2.63	2.63	2.48	2.28	2.12	1.93	NORTHERN AFRICA
3.68	2.81	2.65	2.48	2.29	2.00	1.69	1.40	Algeria
1.59	1.75	2.04	2.27	2.40	2.46	2.50	2.36	Egypt
2.69	2.49	2.38	2.24	1.99	1.65	1.32	1.08	Libyan Arab Jamahiriya
3.20	2.77	2.74	2.53	2.28	2.01	1.73	1.50	Morocco
5.62	5.12	4.37	4.18	3.54	3.03	2.79	2.58	Sudan
2.38	1.88	1.68	1.61	1.49	1.38	1.27	1.11	Tunisia
3.96	2.96	2.70	4.67	4.14	3.60	1.73	1.43	Western Sahara
3.52	2.61	1.63	1.00	0.86	0.90	0.87	0.79	SOUTHERN AFRICA
5.57	3.31	1.62	0.87	0.63	0.69	0.58	0.52	Botswana
1.49	1.56	1.03	1.11	1.59	1.96	2.02	1.93	Lesotho
4.84	4.40	3.00	2.56	2.64	2.73	2.62	2.38	Namibia
3.47	2.56	1.61	0.96	0.81	0.83	0.79	0.71	South Africa
2.05	1.65	0.85	0.68	1.17	1.71	1.91	1.92	Swaziland
4.67	4.33	3.92	3.66	3.46	3.23	3.04	2.85	WESTERN AFRICA
4.89	3.83	4.05	3.97	3.83	3.73	3.57	3.37	Benin
4.64	4.59	5.15	5.07	5.15	5.16	5.03	4.75	Burkina Faso
4.43	4.15	3.76	3.46	3.12	2.77	2.45	2.18	Cape Verde
3.87	3.31	2.50	2.70	2.79	2.73	2.64	2.46	Côte d'Ivoire
6.21	5.57	4.71	3.87	3.27	2.84	2.62	2.41	Gambia
4.65	4.10	3.81	3.39	3.11	2.80	2.52	2.29	Ghana
4.81	3.31	3.38	3.56	4.04	3.99	3.84	3.57	Guinea
4.32	2.68	2.93	3.18	3.71	4.11	4.44	4.62	Guinea-Bissau
2.03	8.83	2.74	4.06	3.88	3.75	3.66	3.53	Liberia
4.44	4.52	4.76	4.69	4.76	4.70	4.55	4.29	Mali

Table A.6. Average annual rate of change of the urban population (continued)

Estimates: 1950-2005

Major area, region and country	Average annual rate of change (per cent)							
	1950-1955	1955-1960	1960-1965	1965-1970	1970-1975	1975-1980	1980-1985	1985-1990
Mauritania	9.79	10.01	9.93	9.70	9.31	8.16	7.30	4.78
Niger	4.66	4.41	6.05	8.01	8.21	6.32	4.66	4.25
Nigeria	5.11	6.49	5.69	4.23	4.32	5.75	5.41	5.49
Saint Helena (3)	-0.32	-0.34	-0.33	-0.48	-0.47	0.11	0.27	-0.94
Senegal	5.29	5.35	5.30	5.33	5.13	3.68	3.82	3.72
Sierra Leone	5.87	5.95	5.96	5.96	5.53	4.32	4.37	4.85
Togo	9.95	9.88	9.54	11.35	4.26	4.13	5.67	5.39
ASIA	3.57	3.72	3.80	3.45	3.39	3.74	3.78	3.78
EASTERN ASIA	3.63	3.80	3.77	3.00	2.55	3.39	3.61	4.08
China (4)	3.60	3.95	3.93	2.42	2.21	3.90	4.53	5.04
China, Hong Kong SAR (5)	4.64	4.22	3.94	1.61	2.62	3.12	1.91	2.26
China, Macao SAR (6)	-1.14	-1.16	4.04	4.04	0.16	0.11	3.99	3.95
Dem. People's Republic of Korea	1.79	4.51	4.39	6.21	3.04	1.49	1.65	1.57
Japan	3.62	2.98	2.89	3.39	2.65	1.87	1.01	1.26
Mongolia	7.91	8.28	5.95	4.11	4.38	4.14	3.86	3.69
Republic of Korea	5.21	5.64	5.74	6.84	5.31	4.87	4.05	3.58
SOUTH-CENTRAL ASIA	3.08	3.21	3.55	3.60	3.95	4.01	3.52	3.24
Afghanistan	5.14	5.29	5.40	5.72	6.25	4.52	-0.21	2.52
Bangladesh	3.86	4.05	6.15	6.43	7.58	10.56	5.67	4.73
Bhutan	4.70	4.85	4.96	5.06	5.12	5.18	5.28	5.51
India	2.62	2.64	3.19	3.29	3.77	3.67	3.18	3.03
Iran (Islamic Republic of)	4.49	4.55	4.62	5.04	5.01	4.96	5.59	4.22
Kazakhstan	5.64	6.26	4.75	3.23	2.41	1.67	1.80	0.98
Kyrgyzstan	4.67	4.88	4.34	3.71	2.52	2.13	1.89	1.50
Maldives	2.29	2.41	2.51	2.92	9.96	7.85	5.71	3.49
Nepal	4.12	4.19	3.19	3.13	6.16	6.88	6.15	5.97
Pakistan	4.50	4.64	3.70	3.67	3.93	4.26	4.44	4.12
Sri Lanka	2.88	3.65	3.80	4.34	1.92	0.90	0.65	0.68
Tajikistan	4.27	4.31	4.92	4.11	2.40	2.05	2.26	1.94
Turkmenistan	2.57	3.55	3.72	3.20	2.73	2.34	1.95	2.14
Uzbekistan	3.57	4.08	4.33	3.93	4.35	3.48	2.56	2.15
SOUTH-EASTERN ASIA	3.92	4.15	3.94	3.94	4.15	3.96	4.25	4.11
Brunei Darussalam	10.71	9.62	8.37	7.88	4.40	2.96	3.66	3.96
Cambodia	2.24	2.40	3.48	3.98	-2.09	2.25	4.42	3.68
Indonesia	3.30	3.70	3.69	3.93	4.75	4.90	5.35	4.93
Lao People's Dem. Republic	2.98	3.19	3.14	5.09	4.99	3.37	4.62	4.88
Malaysia	5.52	5.56	5.44	4.90	4.80	4.52	4.36	4.23
Myanmar	3.51	3.79	3.84	3.95	3.27	2.30	2.15	2.34
Philippines	4.11	4.14	3.93	3.78	4.29	3.75	5.19	4.87
Singapore	4.90	4.48	2.81	1.97	1.73	1.30	2.30	2.15
Thailand	4.77	4.85	3.74	3.65	5.18	4.71	2.72	2.46
Timor-Leste	1.47	1.80	4.19	4.47	4.62	-0.47	4.88	4.65
Viet Nam	4.23	4.57	4.70	4.54	2.76	2.48	2.51	2.96
WESTERN ASIA	5.07	4.95	4.89	4.78	4.58	4.09	4.91	3.88
Armenia	4.82	5.33	4.95	4.13	3.51	2.62	1.91	1.19
Azerbaijan	4.08	4.18	3.67	2.94	2.65	1.93	1.86	1.65
Bahrain	6.09	4.82	4.08	3.09	4.56	5.14	3.75	3.74
Cyprus	4.01	3.50	1.71	2.40	2.78	4.36	3.12	1.64
Georgia	2.99	2.84	2.66	2.11	1.68	1.49	1.66	1.14
Iraq	4.57	5.77	6.49	5.33	5.16	4.57	3.86	2.83
Israel	6.58	5.39	4.89	3.25	3.52	2.72	2.00	2.03
Jordan	9.96	9.21	5.50	8.28	4.13	3.56	5.92	5.41
Kuwait	7.77	8.21	11.66	10.72	6.89	7.41	5.13	4.42
Lebanon	4.76	6.23	6.41	5.09	4.65	2.05	2.19	0.54
Occupied Palestinian Territory	2.43	2.72	3.79	0.30	4.58	4.18	4.65	4.58
Oman	5.72	5.88	9.88	9.81	10.20	10.43	9.38	7.19
Qatar	7.53	5.70	9.30	9.54	8.72	5.94	9.23	5.65
Saudi Arabia	6.27	6.22	7.56	8.17	8.29	8.04	7.83	5.86
Syrian Arab Republic	4.55	4.68	4.83	4.92	4.12	4.21	4.26	3.83
Turkey	5.56	4.72	4.15	4.69	4.27	3.36	5.99	4.31
United Arab Emirates	5.90	5.28	10.38	9.72	17.89	12.39	6.25	5.44
Yemen	6.39	6.43	5.93	5.49	4.13	5.41	5.99	6.49

Table A.6. Average annual rate of change of the urban population (continued)

2005-2030: Projections

Average annual rate of change (per cent)								Major area, region and country
1990-1995	1995-2000	2000-2005	2005-2010	2010-2015	2015-2020	2020-2025	2025-2030	
2.57	2.87	3.18	3.25	3.29	3.35	3.40	3.26	Mauritania
3.71	3.96	4.10	4.42	4.78	5.13	5.44	5.40	Niger
5.16	4.59	4.08	3.68	3.32	2.97	2.69	2.45	Nigeria
-1.55	-1.58	-0.22	1.51	1.76	1.96	2.08	1.91	Saint Helena (3)
3.10	2.94	2.84	2.94	2.95	2.90	2.84	2.73	Senegal
2.41	3.73	5.95	3.84	3.99	3.83	3.66	3.45	Sierra Leone
4.59	5.37	4.55	4.27	3.99	3.66	3.34	3.04	Togo
3.09	2.88	2.61	2.45	2.31	2.13	1.93	1.76	ASIA
3.08	2.82	2.52	2.25	2.02	1.72	1.37	1.10	EASTERN ASIA
3.77	3.52	3.08	2.70	2.38	2.00	1.57	1.25	China (4)
1.72	1.41	1.18	1.04	0.92	0.80	0.69	0.58	China, Hong Kong SAR (5)
2.10	1.45	0.74	0.69	0.69	0.65	0.52	0.30	China, Macao SAR (6)
1.47	1.23	1.03	0.94	0.99	1.07	1.00	0.83	Dem. People's Republic of Korea
0.80	0.42	0.36	0.36	0.32	0.28	0.24	0.18	Japan
1.43	0.80	1.21	1.48	1.67	1.62	1.59	1.47	Mongolia
2.13	1.12	0.73	0.59	0.49	0.39	0.28	0.12	Republic of Korea
2.81	2.58	2.40	2.51	2.63	2.67	2.64	2.55	SOUTH-CENTRAL ASIA
8.47	4.26	6.07	5.13	4.73	4.84	4.84	4.72	Afghanistan
3.93	3.56	3.47	3.47	3.44	3.39	3.31	3.11	Bangladesh
4.04	5.15	5.06	5.05	4.96	4.70	4.46	4.23	Bhutan
2.73	2.54	2.30	2.35	2.46	2.54	2.56	2.52	India
3.24	2.53	1.76	2.08	2.13	1.84	1.45	1.18	Iran (Islamic Republic of)
-0.91	-0.95	0.09	0.42	0.65	0.64	0.56	0.45	Kazakhstan
0.09	1.00	1.45	1.59	1.77	1.87	1.91	1.95	Kyrgyzstan
2.94	4.25	3.99	3.99	3.94	3.81	3.60	3.28	Maldives
6.67	6.57	5.29	4.84	4.61	4.38	4.10	3.81	Nepal
3.23	3.29	3.04	3.27	3.35	3.32	3.17	2.91	Pakistan
0.28	0.10	0.15	0.76	1.41	2.01	2.57	2.81	Sri Lanka
-0.72	-0.24	0.15	1.08	2.00	2.53	2.92	3.08	Tajikistan
2.53	1.59	1.92	2.12	2.32	2.29	1.97	1.68	Turkmenistan
1.36	0.89	1.15	1.58	1.99	2.19	2.30	2.22	Uzbekistan
3.99	3.84	3.40	2.98	2.56	2.19	1.89	1.68	SOUTH-EASTERN ASIA
3.59	3.17	2.94	2.63	2.32	2.03	1.79	1.63	Brunei Darussalam
5.43	5.84	5.06	4.87	4.59	4.21	3.78	3.43	Cambodia
4.52	4.67	3.99	3.31	2.64	2.06	1.64	1.43	Indonesia
4.68	4.21	4.10	4.02	3.97	3.88	3.76	3.62	Lao People's Dem. Republic
4.84	4.54	3.67	2.95	2.39	1.97	1.60	1.31	Malaysia
2.74	2.80	2.93	2.91	2.75	2.58	2.40	2.16	Myanmar
4.30	3.66	3.21	2.75	2.39	2.05	1.72	1.45	Philippines
2.85	2.88	1.48	1.19	0.96	0.69	0.63	0.46	Singapore
1.88	1.60	1.62	1.78	1.92	2.04	2.09	1.93	Thailand
4.38	-1.62	6.97	7.05	5.23	4.59	4.27	4.11	Timor-Leste
3.84	3.24	3.05	3.02	2.97	2.87	2.75	2.56	Viet Nam
2.79	2.62	2.46	2.23	2.13	2.01	1.91	1.78	WESTERN ASIA
-2.23	-1.28	-0.75	-0.35	0.04	0.21	0.23	0.17	Armenia
0.97	0.38	0.88	0.91	1.13	1.24	1.22	1.17	Azerbaijan
4.16	3.46	1.96	1.92	1.61	1.38	1.20	1.06	Bahrain
1.80	1.64	1.40	1.34	1.36	1.35	1.30	1.19	Cyprus
-2.09	-1.75	-1.25	-0.62	-0.14	0.01	0.08	0.08	Georgia
2.84	2.68	2.51	2.33	2.38	2.38	2.40	2.33	Iraq
3.60	2.61	2.04	1.71	1.43	1.20	1.11	1.04	Israel
7.17	3.46	3.20	2.51	2.19	1.94	1.71	1.49	Jordan
-4.66	5.50	3.75	2.53	2.10	1.81	1.60	1.44	Kuwait
3.35	1.62	1.17	1.22	1.15	1.02	0.91	0.76	Lebanon
4.57	4.06	3.26	3.26	3.09	2.94	2.81	2.64	Occupied Palestinian Territory
5.18	2.27	0.97	2.24	2.23	2.13	2.00	1.85	Oman
2.75	3.04	5.96	1.99	1.74	1.34	1.21	1.11	Qatar
3.17	3.09	2.97	2.64	2.43	2.23	2.01	1.77	Saudi Arabia
3.14	2.70	2.72	2.80	2.72	2.57	2.44	2.27	Syrian Arab Republic
2.74	2.54	2.17	1.98	1.76	1.55	1.38	1.19	Turkey
5.12	5.50	6.34	2.31	2.21	2.10	1.98	1.85	United Arab Emirates
7.08	4.70	4.53	4.62	4.64	4.51	4.30	4.06	Yemen

Table A.6. Average annual rate of change of the urban population (continued)

Estimates: 1950-2005

Major area, region and country	Average annual rate of change (per cent)							
	1950-1955	1955-1960	1960-1965	1965-1970	1970-1975	1975-1980	1980-1985	1985-1990
EUROPE	2.11	2.09	2.06	1.64	1.52	1.19	0.80	0.78
EASTERN EUROPE	3.72	3.28	2.67	2.07	2.10	1.72	1.33	1.03
Belarus	2.05	3.29	4.25	3.85	3.51	2.81	2.50	1.97
Bulgaria	3.78	3.78	5.03	3.36	2.45	1.84	1.01	-0.00
Czech Republic	1.99	1.64	1.64	1.44	4.43	3.71	0.22	0.00
Hungary	1.54	0.86	1.08	1.07	1.07	0.95	0.04	-0.18
Poland	4.27	3.72	2.10	1.54	1.99	1.89	1.52	0.92
Republic of Moldova	5.89	6.11	5.35	4.52	3.75	3.05	2.79	1.83
Romania	4.95	3.24	2.61	2.59	2.17	2.22	2.22	2.07
Russian Federation	3.68	3.34	2.76	1.93	1.94	1.48	1.29	1.07
Slovakia	2.95	2.82	3.05	2.81	3.28	3.19	1.61	1.28
Ukraine	4.51	3.76	2.75	2.44	1.96	1.52	1.30	1.00
NORTHERN EUROPE	0.60	0.78	1.13	0.89	1.62	1.17	0.41	0.41
Channel Islands (7)	0.04	0.03	0.08	0.07	-0.02	-0.56	0.66	0.74
Denmark	1.25	1.77	1.65	1.39	1.12	0.63	0.11	0.22
Estonia	2.58	2.35	2.48	2.25	1.76	1.18	1.00	0.86
Faeroe Islands	1.61	4.27	4.75	3.00	2.69	1.81	0.69	0.67
Finland (8)	2.93	2.60	3.45	2.87	3.41	0.82	0.50	0.87
Iceland	3.05	3.06	2.33	1.74	1.73	1.27	1.42	1.34
Ireland	1.40	0.34	1.52	1.73	2.19	1.98	1.13	0.09
Isle of Man	-0.64	-1.17	1.34	2.05	0.16	1.08	-0.22	1.74
Latvia	1.95	2.33	2.77	2.13	1.91	1.34	0.96	1.22
Lithuania	3.83	4.06	3.72	3.28	3.34	2.54	1.99	1.61
Norway (9)	0.88	0.76	3.63	3.36	1.49	1.07	0.54	0.60
Sweden	1.75	1.50	1.89	1.79	0.78	0.37	0.10	0.49
United Kingdom	0.16	0.39	0.59	0.29	1.61	1.27	0.33	0.28
SOUTHERN EUROPE	1.97	1.85	2.16	2.00	1.64	1.50	0.69	0.54
Albania	6.87	5.67	3.33	2.98	2.94	2.75	2.72	2.99
Andorra	12.41	11.15	11.13	8.22	6.31	4.54	4.78	2.00
Bosnia and Herzegovina	5.39	4.81	4.94	4.48	3.80	3.42	2.16	1.75
Croatia	3.69	3.33	3.34	3.01	2.76	2.60	1.30	0.86
Gibraltar	0.50	0.47	1.54	1.16	0.63	0.87	0.04	0.18
Greece	2.43	2.27	2.57	2.55	1.61	2.13	0.84	0.59
Holy See (10)	0.02	—	-1.16	-5.54	2.36	-0.08	0.57	0.61
Italy	1.63	1.50	1.57	1.42	1.01	0.66	0.11	0.01
Malta	0.35	-0.06	-0.52	-0.18	0.11	1.28	1.22	1.02
Portugal	1.58	1.74	1.38	0.31	1.92	2.39	1.64	1.07
San Marino	2.78	3.44	4.59	3.83	4.13	4.18	2.93	1.56
Serbia and Montenegro	6.05	4.58	4.17	3.76	2.66	2.43	1.67	1.50
Slovenia	4.36	3.99	3.46	3.08	3.56	3.52	1.19	0.76
Spain	1.70	1.69	2.62	2.54	2.09	1.97	0.88	0.73
TFYR Macedonia (11)	5.79	4.15	4.66	4.22	2.76	2.49	1.18	1.61
WESTERN EUROPE	1.40	1.61	1.76	1.27	0.61	0.23	0.28	0.75
Austria	0.13	0.38	0.65	0.55	0.35	-0.02	0.09	0.39
Belgium	0.63	0.74	0.81	0.55	0.43	0.31	0.11	0.31
France	1.78	2.25	2.91	1.96	1.26	0.54	0.61	0.63
Germany	1.34	1.42	1.32	0.97	0.08	-0.14	-0.20	0.72
Liechtenstein	1.98	2.28	1.47	1.57	1.59	1.53	0.75	0.52
Luxembourg	0.94	0.91	1.76	1.12	1.90	0.98	0.30	0.65
Monaco	0.39	1.63	0.55	0.81	1.20	0.72	1.68	1.21
Netherlands	1.87	1.93	1.69	1.47	1.43	1.18	1.08	1.21
Switzerland	2.64	2.84	2.46	1.71	0.95	0.38	2.58	2.64
LATIN AMERICA AND THE CARIBBEAN	4.28	4.23	4.30	4.02	3.83	3.54	3.04	2.75
CARIBBEAN	2.70	2.84	3.49	3.16	3.33	2.78	2.33	2.08
Anguilla	1.32	1.10	1.27	1.49	1.03	0.17	0.87	4.10
Antigua and Barbuda	5.11	3.71	0.29	0.27	-0.93	0.60	0.36	0.14
Aruba	2.74	2.33	1.80	1.00	0.75	0.25	1.15	0.87
Bahamas	3.69	5.56	6.21	5.04	3.25	3.12	3.29	2.71
Barbados	1.61	0.43	0.68	0.56	0.23	-0.02	1.40	1.41
British Virgin Islands	4.42	4.60	5.43	5.49	4.44	3.87	6.53	6.72
Cayman Islands	1.16	3.91	1.68	1.68	5.39	5.55	3.46	4.80
Cuba	2.18	2.00	2.39	2.15	3.00	2.01	1.62	1.64

Table A.6. Average annual rate of change of the urban population (continued)

2005-2030: Projections

Average annual rate of change (per cent)								Major area, region and country
1990-1995	1995-2000	2000-2005	2005-2010	2010-2015	2015-2020	2020-2025	2025-2030	
0.37	0.14	0.13	0.12	0.14	0.17	0.18	0.16	EUROPE
-0.02	-0.32	-0.47	-0.38	-0.29	-0.23	-0.21	-0.19	EASTERN EUROPE
0.43	0.15	0.08	0.07	-0.01	-0.13	-0.27	-0.39	Belarus
-0.58	-0.42	-0.36	-0.36	-0.39	-0.41	-0.46	-0.53	Bulgaria
-0.10	-0.30	-0.22	-0.11	-0.05	-0.01	0.01	-0.08	Czech Republic
-0.26	-0.40	0.28	0.33	0.25	0.19	0.12	0.04	Hungary
0.33	0.10	0.05	0.16	0.25	0.30	0.28	0.19	Poland
-0.32	-0.37	-0.09	0.33	0.60	0.78	0.68	0.47	Republic of Moldova
-0.24	-0.61	-0.72	-0.03	0.14	0.22	0.27	0.28	Romania
-0.03	-0.23	-0.56	-0.57	-0.47	-0.38	-0.31	-0.22	Russian Federation
0.42	0.03	-0.01	0.20	0.36	0.48	0.54	0.43	Slovakia
-0.08	-0.90	-0.91	-0.72	-0.68	-0.68	-0.72	-0.77	Ukraine
0.36	0.36	0.43	0.39	0.43	0.49	0.52	0.47	NORTHERN EUROPE
-0.25	0.34	0.39	0.52	0.81	1.13	1.40	1.61	Channel Islands (7)
0.37	0.45	0.46	0.41	0.37	0.39	0.40	0.38	Denmark
-2.14	-1.31	-0.64	-0.24	-0.05	0.06	0.10	0.04	Estonia
-1.24	3.90	1.95	1.16	1.40	1.57	1.64	1.66	Faeroe Islands
0.46	0.19	0.27	0.40	0.55	0.70	0.78	0.70	Finland (8)
1.16	1.16	1.02	0.93	0.83	0.76	0.70	0.61	Iceland
0.88	1.46	2.18	1.79	1.69	1.54	1.42	1.31	Ireland
0.54	1.27	-0.05	0.00	0.15	0.33	0.45	0.49	Isle of Man
-1.80	-1.22	-0.64	-0.41	-0.29	-0.23	-0.23	-0.26	Latvia
-0.47	-0.81	-0.52	-0.47	-0.30	-0.17	-0.11	-0.11	Lithuania
1.04	1.26	0.85	0.60	0.65	0.72	0.76	0.74	Norway (9)
0.79	0.15	0.41	0.36	0.45	0.53	0.53	0.44	Sweden
0.39	0.42	0.42	0.38	0.40	0.46	0.49	0.43	United Kingdom
0.45	0.48	0.73	0.52	0.42	0.38	0.35	0.33	SOUTHERN EUROPE
0.42	0.87	2.10	2.13	2.09	1.84	1.51	1.18	Albania
3.81	0.29	-0.02	-0.20	-0.29	-0.28	-0.19	-0.13	Andorra
-3.71	3.38	1.44	1.36	1.07	0.90	0.70	0.52	Bosnia and Herzegovina
0.98	-0.46	0.51	0.37	0.23	0.30	0.34	0.27	Croatia
0.34	0.27	0.18	0.09	0.04	0.03	-0.03	-0.14	Gibraltar
0.96	0.57	0.32	0.39	0.47	0.55	0.63	0.63	Greece
0.28	0.15	-0.10	0.05	—	—	-0.23	-0.29	Holy See (10)
0.26	0.23	0.25	0.25	0.20	0.17	0.20	0.20	Italy
1.08	1.26	0.90	0.69	0.56	0.44	0.30	0.15	Malta
1.38	1.63	1.67	1.45	1.15	0.99	0.81	0.71	Portugal
1.12	1.79	1.63	1.05	0.59	0.28	0.19	0.10	San Marino
0.95	0.10	0.16	0.39	0.51	0.63	0.72	0.66	Serbia and Montenegro
0.48	0.08	0.11	0.24	0.36	0.47	0.55	0.51	Slovenia
0.45	0.50	1.24	0.60	0.40	0.30	0.23	0.21	Spain
1.54	1.81	1.42	1.09	0.87	0.64	0.41	0.21	TFYR Macedonia (11)
0.93	0.49	0.45	0.40	0.37	0.36	0.36	0.32	WESTERN EUROPE
0.80	0.12	0.28	0.34	0.42	0.52	0.58	0.53	Austria
0.42	0.40	0.24	0.17	0.11	0.09	0.06	0.02	Belgium
0.74	0.59	0.65	0.62	0.56	0.52	0.47	0.41	France
0.98	0.19	0.12	0.11	0.14	0.21	0.25	0.25	Germany
0.77	-0.51	0.20	0.62	1.23	1.88	2.51	3.04	Liechtenstein
1.88	1.64	1.10	1.08	1.10	1.15	1.23	1.26	Luxembourg
0.95	1.10	1.09	1.16	1.15	1.13	1.07	0.96	Monaco
1.83	1.63	1.37	1.01	0.75	0.59	0.47	0.36	Netherlands
1.21	1.06	0.78	0.63	0.53	0.49	0.44	0.36	Switzerland
2.35	2.15	1.94	1.72	1.52	1.34	1.16	1.01	LATIN AMERICA AND THE CARIBBEAN
2.12	1.87	1.47	1.27	1.20	1.12	1.02	0.92	CARIBBEAN
2.66	1.71	1.66	1.41	1.32	1.10	0.89	0.71	Anguilla
2.24	2.55	2.22	2.45	2.57	2.45	2.19	1.94	Antigua and Barbuda
4.14	0.91	1.50	0.88	0.85	0.90	1.00	1.08	Aruba
2.53	2.04	1.73	1.52	1.34	1.19	1.05	0.91	Bahamas
1.44	1.39	1.36	1.34	1.29	1.16	1.00	0.80	Barbados
3.68	3.31	2.51	2.12	1.84	1.63	1.43	1.20	British Virgin Islands
4.46	3.78	2.51	1.51	0.92	0.80	0.69	0.57	Cayman Islands
0.86	0.82	0.23	0.01	0.06	0.09	0.10	0.07	Cuba

Table A.6. Average annual rate of change of the urban population (continued)

Estimates: 1950-2005

Major area, region and country	Average annual rate of change (per cent)							
	1950-1955	1955-1960	1960-1965	1965-1970	1970-1975	1975-1980	1980-1985	1985-1990
Dominica	2.42	2.66	7.49	6.54	3.81	3.25	0.57	0.12
Dominican Republic	5.49	5.68	6.22	5.77	5.23	4.76	3.37	2.41
Grenada	1.70	2.66	1.65	0.58	-0.19	-0.32	0.53	0.43
Guadeloupe	6.58	7.20	4.96	3.82	2.43	1.20	3.11	2.59
Haiti	3.96	4.07	4.11	4.08	3.60	3.80	4.41	4.55
Jamaica	5.39	4.33	3.67	3.16	2.72	2.34	2.18	1.03
Martinique	2.48	6.25	6.40	4.89	3.27	2.09	3.72	2.35
Montserrat	1.10	-3.30	-3.75	-3.56	1.21	1.16	-1.02	-1.07
Netherlands Antilles	1.86	1.86	1.67	1.67	0.88	0.88	0.98	1.01
Puerto Rico	1.17	1.92	4.72	3.49	3.04	2.96	1.76	1.72
Saint Kitts and Nevis	1.41	1.54	1.40	0.18	0.25	-0.03	-0.91	-0.98
Saint Lucia	2.04	1.85	2.46	2.64	2.10	2.49	2.40	2.68
Saint Vincent and the Grenadines	1.86	2.26	8.21	7.17	1.14	1.14	5.00	4.77
Trinidad and Tobago	0.47	0.96	-2.57	-2.18	-0.04	0.42	-0.77	-1.73
Turks and Caicos Islands	0.62	1.96	-0.17	-0.11	3.96	2.27	4.88	4.12
United States Virgin Islands	1.51	1.84	10.63	7.02	7.41	4.01	2.24	0.52
CENTRAL AMERICA	4.44	4.63	4.63	4.55	4.28	3.79	3.20	2.94
Belize	2.76	2.73	2.23	2.17	1.41	1.13	2.13	2.20
Costa Rica	3.35	3.56	4.30	4.43	3.63	3.53	3.89	4.76
El Salvador	3.12	3.44	3.40	3.81	3.75	3.34	1.92	2.47
Guatemala	5.01	4.81	4.45	3.59	3.36	2.82	3.37	3.28
Honduras	5.71	5.78	5.83	5.22	5.14	5.01	4.76	4.33
Mexico	4.50	4.71	4.69	4.63	4.39	3.87	3.18	2.86
Nicaragua	4.27	4.34	4.75	5.11	4.03	3.70	3.34	2.85
Panama	4.01	4.24	4.40	4.30	3.27	3.03	2.84	2.72
SOUTH AMERICA	4.42	4.27	4.29	3.94	3.74	3.53	3.05	2.74
Argentina	3.25	2.82	2.29	2.10	2.19	1.98	2.03	1.90
Bolivia	2.88	2.99	3.03	3.11	3.20	4.27	4.27	4.14
Brazil	5.31	5.00	5.23	4.64	4.42	4.11	3.36	2.84
Chile	3.72	3.84	3.57	2.99	2.51	2.13	1.93	1.86
Colombia	4.49	4.47	4.42	4.23	3.52	3.13	2.94	3.05
Ecuador	4.47	4.55	4.52	4.37	4.43	4.90	4.40	3.88
Falkland Islands (Malvinas)	-0.63	-0.64	-0.15	0.06	0.06	0.18	1.79	4.47
French Guiana	4.05	4.11	4.87	4.22	3.55	4.44	5.61	6.09
Guyana	3.13	3.48	2.66	2.05	1.04	1.07	-0.50	-0.98
Paraguay	2.46	2.39	2.81	2.88	3.47	4.50	4.47	4.71
Peru	3.91	4.00	4.93	4.83	4.15	3.66	3.08	2.77
Suriname	3.10	3.05	2.65	1.78	1.05	1.66	4.43	2.31
Uruguay	1.46	1.64	1.46	1.09	0.39	1.07	1.06	1.04
Venezuela	6.92	6.39	5.36	4.71	4.58	4.34	3.38	3.11
NORTHERN AMERICA	2.66	2.61	2.04	1.60	0.98	1.00	1.23	1.24
Bermuda	1.74	1.91	1.77	1.16	0.95	0.65	0.62	0.68
Canada	4.22	3.58	2.96	2.72	1.26	1.17	1.24	1.45
Greenland	4.61	5.95	6.08	5.31	1.76	0.71	1.63	1.32
Saint-Pierre-et-Miquelon	1.37	1.18	0.89	1.37	1.44	0.36	0.22	0.20
United States of America	2.53	2.52	1.94	1.48	0.95	0.98	1.23	1.22
OCEANIA	2.89	2.85	2.90	2.56	1.82	1.36	1.33	1.52
AUSTRALIA/NEW ZEALAND	2.81	2.75	2.77	2.33	1.63	1.21	1.22	1.43
Australia (12)	2.86	2.75	2.77	2.41	1.51	1.40	1.29	1.47
New Zealand	2.56	2.73	2.80	1.96	2.19	0.35	0.90	1.24
MELANESIA	6.20	6.69	6.95	8.37	5.03	3.62	2.72	2.41
Fiji	5.03	5.13	5.13	3.59	3.13	2.47	2.63	1.96
New Caledonia	5.23	6.84	6.72	5.60	5.52	2.84	2.18	2.18
Papua New Guinea	9.22	9.39	9.60	13.84	6.25	4.25	2.52	2.40
Solomon Islands	6.77	7.09	7.55	7.28	4.10	6.39	6.67	4.97
Vanuatu	4.58	4.71	4.80	4.56	4.87	4.89	4.91	4.73
MICRONESIA	3.81	4.05	4.66	4.90	6.18	3.81	3.27	3.75
Guam	3.12	3.22	4.41	4.54	8.21	4.50	1.98	1.95
Kiribati	6.05	6.48	6.51	7.04	6.12	4.16	3.45	3.60
Marshall Islands	5.73	5.12	6.91	7.84	7.03	2.79	5.73	5.07
Micronesia (Fed. States of)	4.48	4.32	4.26	4.29	1.37	3.34	2.99	2.08
Nauru	4.07	4.04	5.16	2.47	1.70	1.15	1.75	2.95

Table A.6. Average annual rate of change of the urban population (continued)

2005-2030: Projections

Average annual rate of change (per cent)								Major area, region and country
1990-1995	1995-2000	2000-2005	2005-2010	2010-2015	2015-2020	2020-2025	2025-2030	
1.31	1.20	0.77	1.53	1.36	1.17	1.01	0.85	Dominica
2.48	3.04	2.81	2.44	2.09	1.75	1.45	1.24	Dominican Republic
0.23	0.01	0.04	1.69	2.17	2.57	2.82	2.67	Grenada
1.09	1.04	0.89	0.62	0.43	0.34	0.29	0.21	Guadeloupe
3.48	3.20	3.13	3.03	2.84	2.63	2.42	2.20	Haiti
1.42	1.26	0.99	0.99	1.04	1.06	1.00	0.85	Jamaica
0.84	0.58	0.53	0.30	0.15	0.06	-0.05	-0.19	Martinique
-0.48	-22.31	6.88	2.21	2.33	2.44	2.71	2.93	Montserrat
-0.32	-1.03	1.08	0.98	0.98	0.98	0.87	0.70	Netherlands Antilles
4.70	2.39	1.24	0.76	0.57	0.45	0.34	0.24	Puerto Rico
-0.74	-0.47	0.71	1.22	1.70	2.12	2.46	2.43	Saint Kitts and Nevis
1.59	-0.27	0.54	1.09	1.46	1.74	1.96	2.12	Saint Lucia
1.81	1.16	1.19	1.28	1.26	1.16	1.03	0.84	Saint Vincent and the Grenadines
3.11	2.77	2.74	2.81	2.84	2.80	2.71	2.52	Trinidad and Tobago
5.88	4.92	6.34	1.92	1.81	1.79	1.84	1.78	Turks and Caicos Islands
1.34	1.13	0.50	0.19	-0.01	-0.15	-0.34	-0.60	United States Virgin Islands
2.41	2.21	1.94	1.76	1.64	1.53	1.37	1.20	CENTRAL AMERICA
2.84	2.58	2.39	2.34	2.32	2.30	2.25	2.05	Belize
4.36	3.58	2.83	2.34	2.09	1.86	1.67	1.47	Costa Rica
3.91	3.63	2.29	2.14	2.02	1.92	1.82	1.68	El Salvador
3.23	3.18	3.31	3.35	3.19	3.01	2.81	2.58	Guatemala
3.88	3.61	3.23	3.08	2.90	2.71	2.51	2.27	Honduras
2.13	1.91	1.69	1.48	1.36	1.25	1.09	0.91	Mexico
2.99	3.01	2.65	2.65	2.46	2.24	2.02	1.80	Nicaragua
4.19	3.84	3.29	2.75	2.27	1.90	1.59	1.38	Panama
2.35	2.16	1.98	1.75	1.50	1.29	1.10	0.95	SOUTH AMERICA
1.61	1.37	1.18	1.18	1.08	0.96	0.83	0.71	Argentina
3.63	2.92	2.73	2.48	2.25	2.02	1.81	1.60	Bolivia
2.32	2.35	2.13	1.80	1.46	1.20	0.98	0.82	Brazil
2.03	1.73	1.50	1.31	1.15	0.97	0.81	0.65	Chile
2.61	1.82	2.00	1.82	1.66	1.51	1.35	1.20	Colombia
3.03	2.39	2.25	2.17	2.01	1.80	1.59	1.40	Ecuador
5.43	5.35	1.54	1.18	0.87	0.58	0.40	0.22	Falkland Islands (Malvinas)
3.56	3.49	2.73	2.44	2.30	2.18	2.00	1.74	French Guiana
-0.23	-0.01	-0.06	0.18	0.42	0.67	0.97	1.06	Guyana
4.06	3.69	3.48	3.23	2.93	2.65	2.38	2.14	Paraguay
2.29	2.00	1.78	1.75	1.69	1.61	1.48	1.33	Peru
1.18	1.44	1.19	1.03	0.86	0.68	0.49	0.30	Suriname
1.06	0.93	0.85	0.76	0.67	0.59	0.52	0.43	Uruguay
3.17	2.72	2.33	1.99	1.69	1.44	1.21	1.02	Venezuela
1.57	1.51	1.37	1.26	1.15	1.05	0.94	0.85	NORTHERN AMERICA
0.54	0.46	0.41	0.25	0.15	0.11	0.05	-0.04	Bermuda
1.41	1.36	1.18	1.00	0.98	0.99	0.97	0.91	Canada
0.37	0.33	0.58	0.58	0.54	0.51	0.48	0.31	Greenland
-0.12	-0.12	-0.03	1.25	1.09	0.93	0.82	0.71	Saint-Pierre-et-Miquelon
1.58	1.52	1.39	1.29	1.17	1.05	0.93	0.84	United States of America
1.52	1.46	1.40	1.26	1.21	1.20	1.15	1.06	OCEANIA
1.42	1.38	1.32	1.16	1.09	1.04	0.94	0.82	AUSTRALIA/NEW ZEALAND
1.39	1.47	1.34	1.22	1.15	1.10	0.99	0.86	Australia (12)
1.54	0.94	1.20	0.83	0.76	0.72	0.67	0.58	New Zealand
2.86	2.57	2.38	2.47	2.65	2.89	3.18	3.16	MELANESIA
2.98	2.29	1.90	1.70	1.52	1.32	1.33	1.16	Fiji
2.66	2.71	2.47	2.21	2.05	1.91	1.77	1.61	New Caledonia
2.65	2.49	2.38	2.68	3.10	3.58	4.01	3.99	Papua New Guinea
4.16	4.19	4.17	4.15	4.11	4.08	4.05	3.83	Solomon Islands
4.33	3.58	3.54	3.56	3.58	3.57	3.51	3.29	Vanuatu
2.63	2.11	2.50	2.14	1.85	1.70	1.55	1.40	MICRONESIA
1.95	1.54	1.95	1.58	1.38	1.25	1.13	0.98	Guam
3.03	5.51	4.01	3.50	3.14	2.84	2.53	2.24	Kiribati
1.69	0.62	3.70	3.49	3.20	2.87	2.53	2.27	Marshall Islands
1.56	-2.34	0.62	0.87	1.21	1.42	1.59	1.76	Micronesia (Fed. States of)
2.56	2.50	2.23	1.21	1.02	0.85	0.71	0.59	Nauru

Table A.6. Average annual rate of change of the urban population (continued)

Estimates: 1950-2005

Major area, region and country	Average annual rate of change (per cent)							
	1950-1955	1955-1960	1960-1965	1965-1970	1970-1975	1975-1980	1980-1985	1985-1990
Northern Mariana Islands	4.43	6.68	4.65	6.85	5.65	3.79	8.41	11.67
Palau	3.00	3.34	2.22	1.77	1.81	0.80	4.09	2.44
POLYNESIA	4.99	4.16	4.49	4.65	2.17	2.04	2.20	1.95
American Samoa	1.45	1.12	3.90	3.52	2.46	2.07	4.76	4.35
Cook Islands	2.46	2.97	1.52	3.15	-0.64	-2.88	0.18	1.59
French Polynesia	4.95	4.80	5.70	6.27	3.73	3.22	2.79	1.81
Niue	0.65	0.74	1.25	-0.92	-2.67	-1.36	-2.75	-4.14
Pitcairn	—	—	—	—	—	—	—	—
Samoa	8.75	4.77	3.27	3.35	1.71	0.78	0.27	0.55
Tokelau	—	—	—	—	—	—	—	—
Tonga	7.33	6.25	5.92	4.14	-1.18	1.79	0.11	0.83
Tuvalu	5.05	5.33	5.56	4.57	4.13	3.85	4.20	5.14
Wallis and Futuna Islands	—	—	—	—	—	—	—	—

* More developed regions comprise Europe, Northern America, Australia/New Zealand and Japan.

+ Less developed regions comprise all regions of Africa, Asia (except Japan), Latin America and the Caribbean plus Melanesia, Micronesia and Polynesia.

The least developed countries, as defined by the United Nations General Assembly in 2003, included 50 countries, of which 34 are in Africa, 10 in Asia, 1 in Latin America and the Caribbean and 5 in Oceania.

1 Including the island of Mayotte.

2 Including Agalega, Rodrigues and Saint Brandon.

3 Including Ascension and Tristan da Cunha.

4 For statistical purposes, the data for China do not include Hong Kong and Macao, Special Administrative Regions (SAR) of China.

5 As of 1 July 1997, Hong Kong became a Special Administrative Region (SAR) of China.

6 As of 20 December 1999, Macao became a Special Administrative Region (SAR) of China.

7 Including the islands of Guernsey and Jersey.

8 Including Åland Islands.

9 Including Svalbard and Jan Mayen Islands.

10 Refers to the Vatican City State.

11 The former Yugoslav Republic of Macedonia.

12 Including Christmas Island, Cocos (Keeling) Islands and Norfolk Island.

Table A.6. Average annual rate of change of the urban population (continued)

2005-2030: Projections

Average annual rate of change (per cent)								Major area, region and country
1990-1995	1995-2000	2000-2005	2005-2010	2010-2015	2015-2020	2020-2025	2025-2030	
5.48	4.33	3.20	2.49	1.62	1.38	1.18	1.01	Northern Mariana Islands
3.16	1.55	0.68	0.70	0.75	0.83	0.83	0.68	Palau
1.58	1.54	1.62	1.51	1.55	1.62	1.65	1.58	POLYNESIA
3.41	2.52	2.87	2.33	2.02	1.82	1.65	1.47	American Samoa
2.29	0.94	0.57	0.62	0.32	0.15	-0.05	-0.38	Cook Islands
1.14	1.36	1.39	1.31	1.50	1.62	1.69	1.66	French Polynesia
-1.81	-0.65	-0.41	2.71	2.53	2.30	2.08	1.82	Niue
—	—	—	—	—	—	—	—	Pitcairn
1.11	1.44	1.30	1.29	1.39	1.63	1.94	2.03	Samoa
—	—	—	—	—	—	—	—	Tokelau
0.65	0.93	1.11	1.33	1.57	1.76	1.74	1.43	Tonga
2.37	1.66	1.38	1.35	1.38	1.49	1.52	1.40	Tuvalu
—	—	—	—	—	—	—	—	Wallis and Futuna Islands

**Table A.7. Average annual rate of change of the rural population
by major area, region and country, 1950-2030**

Estimates: 1950-2005

Major area, region and country	Average annual rate of change (per cent)							
	1950-1955	1955-1960	1960-1965	1965-1970	1970-1975	1975-1980	1980-1985	1985-1990
WORLD	1.29	1.26	1.41	1.65	1.54	1.13	1.11	1.01
MORE DEVELOPED REGIONS (*)	-0.15	-0.32	-0.47	-0.80	-0.60	-0.48	-0.21	-0.26
LESS DEVELOPED REGIONS (+)	1.68	1.65	1.82	2.12	1.90	1.37	1.29	1.17
Least developed countries (#)	1.75	1.91	1.96	2.05	2.07	1.89	2.13	2.16
Other less developed countries	1.66	1.61	1.80	2.13	1.88	1.28	1.15	1.00
Less developed regions, excluding China	1.72	1.93	1.89	1.85	1.74	1.60	1.67	1.57
Sub-Saharan Africa	1.82	1.89	1.97	2.11	2.24	2.29	2.36	2.20
AFRICA	1.77	1.83	1.87	2.06	2.16	2.22	2.29	2.12
EASTERN AFRICA	2.08	2.24	2.39	2.48	2.46	2.43	2.64	2.66
Burundi	1.76	1.77	1.74	1.75	0.76	2.07	3.17	2.76
Comoros (1)	1.75	1.27	1.18	2.14	2.43	3.43	2.66	2.19
Djibouti	0.67	1.77	3.89	3.75	3.50	5.09	1.24	5.68
Eritrea	1.77	2.03	2.13	2.32	2.44	2.41	2.17	2.36
Ethiopia	1.92	2.07	2.32	2.46	2.50	1.45	2.90	3.00
Kenya	2.61	2.80	2.93	3.00	3.03	3.08	3.48	3.19
Madagascar	2.04	2.10	2.13	2.19	2.11	2.20	2.24	2.17
Malawi	1.82	2.06	2.27	2.32	2.63	2.98	2.93	5.01
Mauritius (2)	2.46	2.25	1.46	0.19	1.04	1.98	1.01	0.23
Mozambique	1.41	1.65	1.82	1.93	1.75	1.63	1.00	-0.76
Réunion	2.03	1.38	1.36	2.19	-0.04	-2.60	-5.60	-9.03
Rwanda	2.73	2.93	2.00	3.21	2.94	3.13	3.00	3.08
Seychelles	1.55	2.53	1.16	-0.57	-0.73	0.46	1.13	0.98
Somalia	1.66	1.66	1.70	1.84	2.02	8.67	-0.41	0.17
Uganda	2.47	2.60	3.10	3.17	2.89	3.00	2.86	3.25
United Republic of Tanzania	2.40	2.62	2.82	2.73	2.59	2.45	2.80	2.76
Zambia	1.72	1.77	1.76	1.30	2.24	1.69	3.36	3.25
Zimbabwe	2.85	2.91	2.81	2.72	2.88	2.62	3.11	2.48
MIDDLE AFRICA	1.44	1.67	1.48	1.60	2.06	2.41	2.46	2.38
Angola	1.48	1.68	1.41	1.43	1.26	1.47	1.71	0.48
Cameroon	1.16	1.23	1.41	1.53	0.79	1.61	1.49	1.47
Central African Republic	0.81	0.86	1.05	1.08	0.60	1.88	2.28	1.87
Chad	1.15	1.35	1.46	1.42	1.23	1.25	2.13	2.73
Congo	1.17	1.31	1.51	1.68	1.68	1.42	1.44	2.32
Dem. Republic of the Congo	1.81	2.13	1.67	1.85	3.26	3.38	3.10	3.14
Equatorial Guinea	-0.08	-0.12	1.11	1.48	-5.27	-0.86	6.56	0.95
Gabon	-0.35	-0.36	-0.96	-1.22	-0.97	-1.66	-0.62	-0.69
São Tomé and Príncipe	-0.69	1.43	-1.20	0.41	1.54	2.21	0.52	0.44
NORTHERN AFRICA	1.57	1.59	1.41	1.75	1.85	2.06	2.04	1.49
Algeria	1.05	0.90	-0.19	2.24	2.78	2.11	1.59	1.05
Egypt	1.59	1.45	1.58	1.71	1.72	2.05	2.44	2.47
Libyan Arab Jamahiriya	0.87	2.51	2.06	0.05	-0.85	-1.33	-1.38	0.37
Morocco	2.06	2.30	1.98	1.97	1.44	1.28	1.32	0.79
Sudan	1.80	1.84	1.78	1.77	2.39	2.90	2.54	1.05
Tunisia	0.90	1.07	1.13	0.38	-0.01	1.91	1.43	-0.23
Western Sahara	5.85	5.47	10.78	10.62	-2.93	-0.00	-6.35	-1.48
SOUTHERN AFRICA	1.62	1.67	2.33	2.27	2.44	2.27	2.07	1.15
Botswana	2.56	2.22	2.41	2.01	2.41	2.32	0.67	-1.76
Lesotho	1.30	1.24	1.22	1.48	1.62	1.82	1.86	1.44
Namibia	1.49	1.66	1.91	2.03	2.53	1.68	2.16	4.10
South Africa	1.57	1.65	2.47	2.37	2.52	2.34	2.16	1.03
Swaziland	2.37	2.34	1.81	1.96	2.05	2.17	2.05	3.47
WESTERN AFRICA	1.73	1.63	1.65	1.90	2.00	1.99	1.99	1.92
Benin	0.82	1.14	1.06	1.23	1.26	1.43	2.41	2.19
Burkina Faso	1.23	1.47	1.50	1.87	2.08	1.51	1.50	2.55
Cape Verde	2.67	2.65	2.73	2.70	0.34	0.26	-0.24	-1.92
Côte d'Ivoire	2.68	2.54	2.02	3.27	3.16	3.27	4.17	3.25
Gambia	1.16	2.21	2.22	1.60	2.11	2.15	2.06	2.18
Ghana	2.18	2.03	2.01	1.06	2.31	1.65	2.89	1.80
Guinea	1.21	1.23	1.44	1.49	0.13	1.55	1.51	2.49
Guinea-Bissau	0.52	0.51	-0.03	0.73	1.98	3.55	1.12	1.09
Liberia	1.70	1.86	1.81	1.81	1.71	1.61	1.37	-2.07
Mali	1.88	2.04	1.79	2.05	2.24	1.77	1.80	1.83

Table A.7. Average annual rate of change of the rural population (continued)

2005-2030: Projections

Average annual rate of change (per cent)								Major area, region and country
1990-1995	1995-2000	2000-2005	2005-2010	2010-2015	2015-2020	2020-2025	2025-2030	
0.86	0.63	0.45	0.32	0.19	0.00	-0.22	-0.46	WORLD
-0.36	-0.34	-0.39	-0.59	-0.83	-1.08	-1.33	-1.53	MORE DEVELOPED REGIONS (*)
1.01	0.73	0.54	0.42	0.29	0.10	-0.13	-0.37	LESS DEVELOPED REGIONS (+)
2.22	1.93	1.86	1.66	1.47	1.26	1.01	0.76	Least developed countries (#)
0.78	0.49	0.25	0.12	-0.01	-0.22	-0.47	-0.73	Other less developed countries
1.47	1.22	1.05	0.89	0.70	0.47	0.20	-0.08	Less developed regions, excluding China
1.99	1.81	1.60	1.48	1.35	1.16	0.94	0.72	Sub-Saharan Africa
1.90	1.71	1.51	1.39	1.25	1.05	0.81	0.60	AFRICA
2.16	2.30	2.01	1.93	1.78	1.54	1.27	1.03	EASTERN AFRICA
1.42	0.77	2.72	3.37	2.66	2.38	2.07	1.90	Burundi
2.07	1.95	1.66	1.47	1.07	0.70	0.42	0.18	Comoros (1)
-1.67	-0.73	-1.52	-1.53	-1.04	-0.30	0.11	0.00	Djibouti
0.20	2.48	3.86	2.51	1.88	1.55	1.26	0.97	Eritrea
2.94	2.42	2.19	2.00	1.78	1.51	1.20	0.88	Ethiopia
2.82	2.21	1.95	2.21	2.02	1.63	1.22	0.95	Kenya
2.42	2.85	2.55	2.19	1.83	1.46	1.06	0.75	Madagascar
0.96	2.17	1.76	1.58	1.51	1.38	1.15	0.87	Malawi
1.46	1.27	1.08	0.68	0.26	-0.16	-0.61	-0.92	Mauritius (2)
1.97	1.19	0.87	0.53	0.36	0.23	0.09	-0.08	Mozambique
-4.15	-4.56	-4.12	-3.48	-2.64	-1.71	-0.88	-0.88	Réunion
-5.94	6.55	1.04	1.10	0.83	0.47	0.18	0.04	Rwanda
0.66	0.01	0.12	-0.20	-0.50	-0.65	-0.84	-1.08	Seychelles
-1.63	1.56	2.61	2.35	1.84	1.33	1.03	0.73	Somalia
3.12	2.93	3.29	3.47	3.60	3.39	3.12	2.83	Uganda
2.88	1.89	1.46	1.17	1.02	0.72	0.41	0.09	United Republic of Tanzania
3.39	2.98	1.67	1.43	1.35	1.16	0.78	0.38	Zambia
1.46	0.67	-0.00	-0.16	-0.30	-0.55	-0.81	-1.00	Zimbabwe
2.53	1.49	1.83	1.71	1.59	1.42	1.23	1.02	MIDDLE AFRICA
0.71	0.18	1.45	1.35	1.18	1.00	0.84	0.65	Angola
1.03	0.42	-0.06	-0.36	-0.47	-0.54	-0.59	-0.64	Cameroon
2.46	1.89	1.20	1.13	0.92	0.60	0.25	-0.11	Central African Republic
2.72	2.73	2.92	2.01	2.03	1.96	1.77	1.55	Chad
2.27	2.40	2.11	1.94	2.09	1.89	1.65	1.37	Congo
3.34	1.73	2.13	2.14	1.94	1.70	1.48	1.23	Dem. Republic of the Congo
1.12	2.41	2.26	1.97	1.66	1.26	0.89	0.59	Equatorial Guinea
-1.39	-1.75	-2.14	-1.63	-1.13	-0.61	-0.65	-0.76	Gabon
-0.08	-0.13	0.18	0.08	-0.10	-0.25	-0.30	-0.35	São Tomé and Príncipe
1.28	1.03	0.83	0.75	0.47	0.15	-0.19	-0.43	NORTHERN AFRICA
0.52	-0.32	-0.32	-0.31	-0.32	-0.42	-0.59	-0.88	Algeria
2.14	1.99	1.82	1.50	1.07	0.58	0.09	-0.18	Egypt
-0.34	-0.37	-0.21	-0.07	-0.05	-0.13	-0.39	-0.62	Libyan Arab Jamahiriya
0.37	0.22	-0.18	-0.21	-0.33	-0.49	-0.65	-0.80	Morocco
1.05	0.84	0.41	0.54	0.23	-0.05	-0.27	-0.48	Sudan
0.82	0.24	0.04	-0.10	-0.31	-0.50	-0.70	-0.94	Tunisia
-1.01	1.98	1.71	3.64	3.03	2.41	0.46	0.08	Western Sahara
1.49	0.71	-0.33	-1.00	-1.18	-1.22	-1.32	-1.43	SOUTHERN AFRICA
-0.13	-0.10	-1.73	-2.27	-2.30	-2.02	-1.93	-1.85	Botswana
1.16	0.99	-0.13	-0.65	-0.76	-0.99	-1.17	-1.26	Lesotho
2.73	2.00	0.58	0.05	0.03	0.01	-0.20	-0.49	Namibia
1.50	0.61	-0.36	-1.06	-1.28	-1.32	-1.41	-1.53	South Africa
1.89	1.35	-0.03	-0.80	-0.91	-0.97	-1.13	-1.12	Swaziland
1.77	1.58	1.38	1.19	1.07	0.86	0.62	0.40	WESTERN AFRICA
2.89	2.47	2.62	2.28	1.86	1.48	1.05	0.68	Benin
2.53	2.43	2.75	2.42	2.24	2.01	1.73	1.45	Burkina Faso
0.69	0.42	0.60	0.45	0.29	0.11	-0.03	-0.18	Cape Verde
2.52	1.94	0.94	0.87	0.71	0.39	0.07	-0.13	Côte d'Ivoire
1.63	1.34	0.87	0.41	0.20	0.07	-0.13	-0.34	Gambia
1.51	0.96	0.73	0.42	0.24	0.04	-0.14	-0.35	Ghana
3.41	1.83	1.60	1.46	1.63	1.26	0.92	0.65	Guinea
2.69	2.80	3.02	2.80	2.70	2.48	2.20	1.83	Guinea-Bissau
-1.74	5.38	-0.38	1.22	1.07	0.95	0.86	0.72	Liberia
2.06	2.12	2.25	2.04	1.97	1.77	1.52	1.25	Mali

Table A.7. Average annual rate of change of the rural population (continued)

Estimates: 1950-2005

Major area, region and country	Average annual rate of change (per cent)							
	1950-1955	1955-1960	1960-1965	1965-1970	1970-1975	1975-1980	1980-1985	1985-1990
Mauritania	1.43	1.65	1.57	1.34	0.94	0.66	0.17	0.78
Niger	2.80	2.54	2.60	2.46	2.40	2.60	2.84	2.93
Nigeria	1.75	1.50	1.60	1.96	2.06	2.06	1.64	1.59
Saint Helena (3)	0.68	0.68	0.68	0.53	0.55	1.13	1.28	0.08
Senegal	1.68	1.73	1.69	1.72	1.72	1.85	2.28	2.53
Sierra Leone	0.99	1.07	1.09	1.08	0.85	1.18	1.23	1.71
Togo	1.10	1.04	0.70	2.85	2.25	2.11	3.05	2.50
ASIA	1.62	1.56	1.78	2.12	1.90	1.25	1.14	1.01
EASTERN ASIA	1.41	0.99	1.49	2.25	1.98	0.79	0.45	0.21
China (4)	1.59	1.10	1.70	2.65	2.21	0.93	0.53	0.35
China, Hong Kong SAR (5)	4.64	4.22	1.93	-0.72	-1.31	-1.07	-2.11	-52.80
China, Macao SAR (6)	3.18	3.16	-0.32	-1.20	-10.08	-13.94	-11.12	-11.18
Dem. People's Republic of Korea	-2.23	0.48	0.38	-1.10	1.01	1.33	1.05	0.96
Japan	0.15	-0.49	-0.58	-1.27	-0.28	-0.39	0.18	-0.88
Mongolia	0.47	-0.22	0.52	1.72	1.49	1.40	1.48	2.08
Republic of Korea	1.76	2.19	1.31	-0.39	-0.64	-2.11	-2.82	-4.91
SOUTH-CENTRAL ASIA	1.84	2.12	2.06	2.04	1.88	1.65	1.88	1.85
Afghanistan	1.70	1.85	1.96	2.05	2.06	0.65	-2.09	0.64
Bangladesh	1.85	2.03	2.10	2.11	1.91	1.18	1.81	1.73
Bhutan	1.49	1.65	1.76	1.86	1.92	1.98	2.08	2.31
India	1.87	2.18	2.04	2.04	1.85	1.63	1.80	1.75
Iran (Islamic Republic of)	1.57	1.63	1.70	1.56	1.32	1.79	2.63	1.85
Kazakhstan	2.20	3.17	2.45	0.68	0.55	0.40	0.29	0.78
Kyrgyzstan	0.64	1.59	2.87	2.32	1.91	1.76	2.10	2.01
Maldives	1.71	1.83	1.94	2.07	1.19	1.59	2.14	3.13
Nepal	1.41	1.48	1.71	1.95	1.99	1.98	2.02	2.02
Pakistan	1.61	1.75	2.10	2.25	2.33	2.51	3.20	2.95
Sri Lanka	2.39	2.49	2.11	1.84	1.96	1.81	1.71	1.77
Tajikistan	2.50	2.54	3.15	2.61	3.56	3.15	3.21	3.49
Turkmenistan	1.99	2.97	3.14	2.69	2.91	2.72	2.84	2.89
Uzbekistan	2.41	2.92	3.17	2.69	2.34	2.08	2.64	2.61
SOUTH-EASTERN ASIA	1.73	2.03	2.11	2.15	1.82	1.58	1.36	1.07
Brunei Darussalam	3.30	2.21	0.95	0.47	4.13	4.73	1.67	0.84
Cambodia	2.14	2.30	2.33	2.24	0.77	-1.88	4.01	3.68
Indonesia	1.42	1.82	1.82	2.06	1.73	1.50	0.99	0.50
Lao People's Dem. Republic	1.97	2.18	2.13	1.90	1.85	0.87	2.11	2.26
Malaysia	1.94	2.17	2.17	1.62	1.13	0.86	1.22	1.09
Myanmar	1.43	1.65	1.66	1.77	2.03	2.19	1.97	1.63
Philippines	2.56	2.60	2.71	2.53	2.00	2.09	0.55	0.25
Singapore	—	—	—	—	—	—	—	—
Thailand	2.58	2.72	3.06	2.83	1.86	1.49	1.41	1.16
Timor-Leste	1.25	1.58	1.55	1.59	1.73	-3.36	2.00	1.76
Viet Nam	1.54	1.89	2.08	1.92	2.12	1.88	2.11	2.09
WESTERN ASIA	1.66	1.62	1.42	1.07	1.27	1.55	0.57	0.72
Armenia	1.32	1.84	1.45	0.65	0.35	0.37	0.71	1.21
Azerbaijan	1.74	2.27	2.80	1.98	1.14	1.22	1.28	1.46
Bahrain	-4.59	-3.40	3.83	1.27	2.74	3.32	1.93	1.92
Cyprus	0.27	0.56	-0.49	0.24	-2.52	-4.79	-2.01	-0.22
Georgia	0.89	0.74	0.56	0.05	0.04	-0.19	-0.11	0.05
Iraq	2.40	1.38	0.25	0.90	0.84	0.99	0.92	1.95
Israel	6.58	-0.70	-0.04	-1.29	-0.42	-0.86	-0.59	0.84
Jordan	4.77	3.06	2.79	6.90	2.76	1.67	0.48	-0.21
Kuwait	0.81	2.68	6.69	1.80	0.03	-7.96	-13.77	3.39
Lebanon	0.93	1.16	-0.51	-1.83	-1.82	-4.38	-4.24	-4.34
Occupied Palestinian Territory	-0.37	-0.08	-0.11	-4.03	0.25	1.79	2.26	2.19
Oman	1.63	1.80	1.25	1.18	1.57	1.79	0.75	-1.45
Qatar	3.34	1.51	5.93	7.40	7.67	5.01	7.63	0.38
Saudi Arabia	1.09	1.03	0.93	0.09	0.48	1.64	1.44	1.70
Syrian Arab Republic	1.80	1.93	2.08	2.17	2.72	2.89	3.31	3.00
Turkey	1.69	1.90	1.69	1.22	1.47	1.57	-0.98	-1.18
United Arab Emirates	-2.49	-3.12	6.31	5.65	13.82	15.86	7.91	6.33
Yemen	1.53	1.57	1.67	1.22	1.57	2.85	3.43	3.25

Table A.7. Average annual rate of change of the rural population (continued)

2005-2030: Projections

Average annual rate of change (per cent)								Major area, region and country
1990-1995	1995-2000	2000-2005	2005-2010	2010-2015	2015-2020	2020-2025	2025-2030	
2.44	2.74	2.84	2.39	1.91	1.46	0.99	0.64	Mauritania
3.07	3.32	3.25	3.02	2.84	2.66	2.42	2.17	Niger
1.32	0.96	0.67	0.48	0.34	0.13	-0.15	-0.40	Nigeria
-0.55	-0.66	0.05	1.03	0.52	-0.01	-0.47	-0.67	Saint Helena (3)
2.40	2.23	2.08	1.84	1.45	1.01	0.54	0.14	Senegal
-0.71	0.63	2.87	0.78	0.94	0.78	0.61	0.40	Sierra Leone
1.68	2.43	1.58	1.29	0.98	0.65	0.33	0.03	Togo
0.84	0.55	0.34	0.19	0.05	-0.16	-0.41	-0.69	ASIA
-0.09	-0.43	-0.81	-0.96	-1.05	-1.20	-1.39	-1.61	EASTERN ASIA
-0.04	-0.46	-0.85	-1.00	-1.06	-1.20	-1.38	-1.60	China (4)
—	—	—	—	—	—	—	—	China, Hong Kong SAR (5)
-13.86	—	—	—	—	—	—	—	China, Macao SAR (6)
0.85	0.37	-0.16	-0.58	-0.84	-1.06	-1.16	-1.33	Dem. People's Republic of Korea
-0.55	-0.07	-0.21	-0.53	-0.89	-1.27	-1.62	-1.82	Japan
1.61	0.99	1.10	0.87	0.57	0.02	-0.48	-0.72	Mongolia
-2.71	-0.54	-0.74	-0.92	-1.07	-1.22	-1.38	-1.56	Republic of Korea
1.74	1.48	1.31	1.08	0.81	0.49	0.13	-0.22	SOUTH-CENTRAL ASIA
6.59	2.38	4.18	3.04	2.39	2.23	1.98	1.62	Afghanistan
1.82	1.59	1.41	1.17	0.91	0.62	0.30	0.01	Bangladesh
0.83	1.95	1.86	1.82	1.67	1.36	1.07	0.78	Bhutan
1.65	1.46	1.25	1.00	0.72	0.40	0.02	-0.37	India
0.03	-0.84	-0.66	-0.29	-0.15	-0.37	-0.68	-0.88	Iran (Islamic Republic of)
-0.63	-1.24	-0.76	-0.65	-0.70	-1.00	-1.37	-1.73	Kazakhstan
1.32	1.82	1.10	0.86	0.54	0.13	-0.32	-0.72	Kyrgyzstan
3.15	2.33	1.93	1.71	1.43	1.07	0.65	0.28	Maldives
2.07	1.81	1.55	1.34	1.15	0.95	0.71	0.44	Nepal
2.06	2.08	1.52	1.40	1.13	0.75	0.34	0.06	Pakistan
1.37	1.18	1.02	0.77	0.54	0.25	-0.08	-0.38	Sri Lanka
2.70	1.87	1.42	1.56	1.58	1.21	0.71	0.18	Tajikistan
2.79	1.28	1.00	0.61	0.21	-0.19	-0.50	-0.79	Turkmenistan
2.77	1.90	1.64	1.36	1.05	0.54	-0.06	-0.44	Uzbekistan
0.69	0.12	-0.07	-0.25	-0.41	-0.55	-0.66	-0.86	SOUTH-EASTERN ASIA
1.04	0.78	0.58	0.36	0.15	-0.04	-0.18	-0.27	Brunei Darussalam
2.74	1.63	1.29	1.19	1.01	0.73	0.41	0.12	Cambodia
0.03	-0.77	-0.98	-1.13	-1.28	-1.34	-1.25	-1.34	Indonesia
2.09	1.98	1.87	1.66	1.42	1.13	0.81	0.48	Lao People's Dem. Republic
0.18	-0.56	-1.19	-1.31	-1.28	-1.10	-0.88	-0.94	Malaysia
1.42	0.88	0.40	-0.08	-0.27	-0.44	-0.62	-0.86	Myanmar
0.09	-0.03	-0.28	-0.45	-0.53	-0.58	-0.64	-0.84	Philippines
—	—	—	—	—	—	—	—	Singapore
1.07	0.79	0.55	0.28	-0.00	-0.32	-0.68	-0.94	Thailand
2.25	-3.69	4.90	4.85	2.83	2.00	1.48	1.13	Timor-Leste
1.50	0.91	0.80	0.59	0.36	0.08	-0.21	-0.51	Viet Nam
1.61	1.61	1.42	1.23	1.01	0.70	0.36	0.04	WESTERN ASIA
-1.17	-0.23	0.15	-0.04	-0.28	-0.74	-1.34	-1.78	Armenia
2.20	1.42	0.40	0.62	0.36	-0.02	-0.52	-1.04	Azerbaijan
-3.40	-6.27	-7.10	-5.45	-4.07	-2.61	-1.10	-0.56	Bahrain
0.65	1.07	0.77	0.44	0.18	-0.11	-0.44	-0.72	Cyprus
-1.08	-0.75	-0.87	-1.00	-1.01	-1.34	-1.74	-2.17	Georgia
3.71	3.55	3.32	2.64	2.10	1.53	0.96	0.45	Iraq
2.41	1.20	1.58	1.43	0.88	0.37	0.01	-0.27	Israel
0.47	1.02	0.76	0.17	0.02	-0.08	-0.13	-0.21	Jordan
-5.69	4.45	2.67	1.41	0.94	0.62	0.40	0.23	Kuwait
0.83	-0.27	0.15	0.08	-0.10	-0.34	-0.56	-0.74	Lebanon
2.18	3.03	3.15	2.80	2.26	1.72	1.21	0.81	Occupied Palestinian Territory
-0.69	2.37	1.06	2.02	1.61	1.11	0.58	0.08	Oman
-3.12	-0.31	3.88	0.03	-0.06	-0.29	-0.26	-0.22	Qatar
0.76	1.66	1.54	1.18	0.92	0.68	0.41	0.14	Saudi Arabia
2.42	2.52	2.26	1.91	1.41	0.86	0.31	-0.10	Syrian Arab Republic
0.29	0.28	-0.09	-0.21	-0.39	-0.56	-0.70	-0.85	Turkey
5.96	6.67	7.07	2.10	1.65	1.18	0.71	0.24	United Arab Emirates
3.90	2.83	2.63	2.51	2.29	1.92	1.47	1.04	Yemen

Table A.7. Average annual rate of change of the rural population (continued)

Estimates: 1950-2005

Major area, region and country	Average annual rate of change (per cent)							
	1950-1955	1955-1960	1960-1965	1965-1970	1970-1975	1975-1980	1980-1985	1985-1990
EUROPE	-0.22	-0.35	-0.57	-0.84	-1.07	-0.91	-0.51	-0.37
EASTERN EUROPE	-0.11	-0.34	-0.63	-0.94	-1.35	-1.14	-0.86	-0.63
Belarus	-0.57	-0.06	-0.78	-1.02	-1.80	-1.92	-1.93	-2.05
Bulgaria	-0.65	-0.54	-2.12	-1.89	-1.80	-1.94	-1.14	-1.58
Czech Republic	-0.01	-0.36	-0.83	-1.10	-5.18	-6.55	-0.47	0.00
Hungary	0.41	-0.34	-0.65	-0.66	-0.72	-0.73	-0.75	-0.84
Poland	0.25	-0.07	0.31	-0.06	-0.55	-0.40	-0.01	-0.19
Republic of Moldova	1.52	1.74	0.98	0.21	0.05	-0.48	-0.32	-0.25
Romania	0.00	-0.04	-0.42	0.38	0.10	-0.19	-1.15	-1.38
Russian Federation	-0.17	-0.51	-1.00	-1.52	-1.91	-1.16	-0.87	-0.33
Slovakia	1.35	1.23	-0.09	-0.57	-0.95	-1.12	-0.43	-0.59
Ukraine	-0.46	-0.64	-0.34	-0.92	-0.94	-1.24	-1.27	-0.84
NORTHERN EUROPE	-0.08	-0.04	-0.14	-0.31	-3.43	-3.63	-0.49	-0.01
Channel Islands (7)	1.20	1.19	1.57	1.62	1.30	0.71	0.93	1.16
Denmark	-0.28	-2.25	-1.97	-1.79	-2.01	-1.60	-0.82	-0.54
Estonia	-0.59	-0.82	-0.69	-0.84	-0.61	-0.79	-0.01	0.51
Faeroe Islands	-0.07	0.79	0.09	0.55	0.39	1.00	1.08	0.83
Finland (8)	0.18	-0.08	-1.39	-2.21	-3.05	-0.48	0.52	-0.48
Iceland	-1.15	-1.15	-0.88	-1.47	-1.17	-1.63	-1.24	-1.32
Ireland	-1.57	-1.37	-0.80	-0.68	0.65	0.61	0.37	-0.43
Isle of Man	-1.53	-2.06	0.38	2.44	2.92	1.58	-0.20	1.75
Latvia	-0.52	-0.35	-0.44	-1.08	-1.03	-1.26	-0.38	0.57
Lithuania	-1.06	-0.60	-0.38	-0.83	-1.59	-1.97	-1.35	-0.66
Norway (9)	1.06	1.00	-2.54	-3.27	-1.02	-1.15	-0.20	-0.03
Sweden	-1.49	-1.62	-2.96	-3.02	-1.50	-0.13	0.08	0.49
United Kingdom	0.49	0.71	1.32	1.10	-5.35	-7.20	-1.04	0.18
SOUTHERN EUROPE	-0.17	-0.27	-0.65	-0.98	-0.39	-0.29	-0.13	-0.10
Albania	1.14	2.06	2.83	2.51	2.05	1.83	1.68	1.65
Andorra	4.44	3.18	-2.53	-5.45	-7.36	-9.12	5.16	5.11
Bosnia and Herzegovina	1.43	0.85	0.36	-0.20	-0.16	-0.41	0.39	0.35
Croatia	-0.39	-0.75	-1.06	-1.44	-1.27	-1.36	-0.49	-0.54
Gibraltar	—	—	—	—	—	—	—	—
Greece	0.15	-0.07	-1.18	-1.43	-0.65	0.16	0.26	0.26
Holy See (10)	—	—	—	—	—	—	—	—
Italy	-0.60	-0.56	-0.51	-0.67	-0.19	-0.23	-0.06	0.10
Malta	-1.71	-0.71	0.15	0.10	0.02	1.18	1.13	-0.22
Portugal	-0.04	-0.04	-0.28	-1.34	0.27	0.74	-0.40	-1.04
San Marino	0.48	1.14	0.18	-0.59	-6.30	-6.74	-8.17	-2.23
Serbia and Montenegro	0.13	-0.23	-0.66	-1.07	-0.35	-0.26	-0.23	-0.26
Slovenia	-0.21	-0.58	-0.61	-0.90	-0.93	-1.07	-0.04	0.12
Spain	-0.15	-0.21	-1.27	-1.58	-1.15	-1.17	-0.58	-0.48
TFYR Macedonia (11)	0.57	-1.07	-0.77	-1.26	-0.04	0.17	-0.61	-0.10
WESTERN EUROPE	-0.63	-0.64	-0.53	-0.68	-0.08	-0.04	-0.15	-0.25
Austria	-0.14	0.11	0.57	0.50	0.20	-0.19	0.06	0.39
Belgium	-0.71	-0.61	-1.22	-1.77	-1.89	-3.45	-2.53	-2.11
France	-0.60	-0.85	-1.63	-1.77	-0.59	0.18	0.24	0.21
Germany	-0.95	-0.87	-0.30	-0.46	0.25	0.02	-0.04	-0.29
Liechtenstein	1.39	2.18	2.68	2.89	1.76	1.60	1.64	1.49
Luxembourg	-0.13	-0.16	-0.56	-1.34	-1.29	-2.30	-0.49	0.30
Monaco	—	—	—	—	—	—	—	—
Netherlands	0.36	0.46	0.86	0.71	0.13	-0.17	-0.68	-0.59
Switzerland	-0.05	0.15	1.02	0.38	-0.09	-0.63	-2.17	-2.45
LATIN AMERICA AND THE CARIBBEAN	1.38	1.31	1.12	0.79	0.46	0.24	0.33	0.06
CARIBBEAN	1.23	1.25	1.09	0.80	0.37	0.16	0.64	0.52
Anguilla	—	—	—	—	—	—	—	—
Antigua and Barbuda	0.70	-0.37	2.87	2.72	-1.28	0.25	0.00	-0.22
Aruba	2.80	2.39	1.86	1.06	0.81	0.31	1.21	0.93
Bahamas	0.61	2.48	2.94	1.38	-0.41	-0.58	-1.96	-2.53
Barbados	1.41	0.20	0.19	0.12	0.80	0.48	-0.49	-0.48
British Virgin Islands	-0.12	0.06	0.88	0.95	-0.07	-0.64	1.87	2.07
Cayman Islands	—	—	—	—	—	—	—	—
Cuba	1.41	1.23	1.62	1.38	-0.37	-1.46	-1.05	-0.78

Table A.7. Average annual rate of change of the rural population (continued)

2005-2030: Projections

Average annual rate of change (per cent)								Major area, region and country
1990-1995	1995-2000	2000-2005	2005-2010	2010-2015	2015-2020	2020-2025	2025-2030	
-0.28	-0.30	-0.35	-0.59	-0.87	-1.16	-1.47	-1.71	EUROPE
-0.15	-0.39	-0.51	-0.67	-0.96	-1.29	-1.65	-1.98	EASTERN EUROPE
-0.98	-1.73	-2.11	-2.33	-2.30	-2.29	-2.32	-2.33	Belarus
-1.84	-1.42	-1.44	-1.64	-1.85	-2.07	-2.31	-2.45	Bulgaria
0.49	0.39	0.26	-0.14	-0.57	-1.04	-1.53	-1.81	Czech Republic
0.30	0.16	-1.25	-1.51	-1.62	-1.73	-1.85	-1.98	Hungary
0.14	-0.09	-0.24	-0.50	-0.80	-1.15	-1.56	-1.89	Poland
0.06	-0.23	-0.53	-0.71	-1.02	-1.43	-1.76	-1.97	Republic of Moldova
-0.72	-0.37	0.04	-0.83	-1.05	-1.36	-1.71	-1.99	Romania
-0.01	-0.20	-0.20	-0.12	-0.52	-0.94	-1.37	-1.79	Russian Federation
0.38	0.27	0.02	-0.27	-0.62	-1.00	-1.46	-1.76	Slovakia
-0.26	-1.08	-1.50	-1.74	-1.92	-2.14	-2.41	-2.67	Ukraine
-0.21	-0.20	-0.08	-0.29	-0.50	-0.71	-0.95	-1.15	NORTHERN EUROPE
0.55	0.38	0.37	0.26	0.14	0.02	-0.12	-0.34	Channel Islands (7)
0.16	0.26	-0.35	-0.64	-0.80	-0.89	-0.99	-1.12	Denmark
-1.03	-0.73	-0.36	-0.47	-0.79	-1.19	-1.64	-1.81	Estonia
-1.55	-0.95	-0.17	0.27	0.09	-0.17	-0.52	-0.90	Faeroe Islands
0.51	0.40	0.29	-0.06	-0.38	-0.71	-1.10	-1.37	Finland (8)
-1.03	-0.76	-0.27	-0.37	-0.48	-0.56	-0.63	-0.73	Iceland
0.05	0.45	1.09	0.47	0.13	-0.24	-0.60	-0.85	Ireland
0.51	1.24	-0.05	-0.20	-0.40	-0.57	-0.79	-1.10	Isle of Man
-1.33	-0.59	-0.41	-0.73	-1.01	-1.35	-1.75	-2.13	Latvia
-0.20	-0.54	-0.14	-0.35	-0.67	-1.03	-1.46	-1.93	Lithuania
-0.79	-1.20	-0.58	0.03	-0.20	-0.41	-0.65	-0.92	Norway (9)
-0.26	-0.09	0.15	-0.18	-0.39	-0.59	-0.87	-1.08	Sweden
-0.24	-0.30	-0.36	-0.55	-0.67	-0.75	-0.86	-0.97	United Kingdom
-0.27	-0.11	-0.10	-0.50	-0.87	-1.19	-1.49	-1.67	SOUTHERN EUROPE
-1.82	-1.36	-0.84	-0.88	-0.82	-0.97	-1.20	-1.44	Albania
8.70	3.58	4.42	3.34	2.01	0.80	-0.34	-1.22	Andorra
-5.22	1.61	-0.60	-0.95	-1.50	-1.78	-1.98	-2.16	Bosnia and Herzegovina
0.28	-1.03	-0.19	-0.69	-1.17	-1.46	-1.76	-1.97	Croatia
—	—	—	—	—	—	—	—	Gibraltar
0.95	0.61	0.18	-0.20	-0.58	-0.96	-1.33	-1.51	Greece
—	—	—	—	—	—	—	—	Holy See (10)
0.09	-0.04	-0.11	-0.44	-0.84	-1.21	-1.53	-1.74	Italy
-0.25	-5.56	-6.26	-5.41	-4.34	-3.26	-2.20	-1.44	Malta
-1.17	-1.01	-0.94	-1.10	-1.34	-1.44	-1.56	-1.63	Portugal
2.22	-8.32	-15.98	-15.22	-12.40	-9.46	-6.41	-2.86	San Marino
0.56	-0.12	-0.34	-0.54	-0.86	-1.17	-1.50	-1.67	Serbia and Montenegro
0.29	-0.03	-0.11	-0.42	-0.77	-1.13	-1.52	-1.83	Slovenia
-0.10	0.06	0.73	-0.16	-0.63	-1.00	-1.33	-1.50	Spain
-0.87	-1.80	-2.15	-2.20	-2.10	-2.01	-1.92	-1.87	TFYR Macedonia (11)
-0.59	-0.35	-0.40	-0.62	-0.84	-1.04	-1.26	-1.43	WESTERN EUROPE
0.80	0.12	0.12	-0.24	-0.56	-0.88	-1.22	-1.43	Austria
-2.00	-1.86	-0.55	-0.68	-0.82	-0.93	-1.05	-1.17	Belgium
-0.16	-0.32	-0.39	-0.60	-0.84	-1.06	-1.26	-1.35	France
-0.66	0.09	-0.02	-0.33	-0.64	-0.92	-1.22	-1.48	Germany
1.41	1.52	1.12	0.89	0.67	0.50	0.29	0.02	Liechtenstein
-0.75	0.40	2.43	1.89	1.30	0.76	0.23	-0.20	Luxembourg
—	—	—	—	—	—	—	—	Monaco
-2.16	-2.61	-2.67	-2.53	-2.29	-1.95	-1.58	-1.48	Netherlands
-1.18	-1.08	-1.34	-1.44	-1.47	-1.45	-1.44	-1.50	Switzerland
0.09	-0.14	-0.28	-0.27	-0.33	-0.42	-0.53	-0.70	LATIN AMERICA AND THE CARIBBEAN
-0.34	-0.46	-0.14	-0.04	-0.22	-0.46	-0.71	-0.97	CARIBBEAN
—	—	—	—	—	—	—	—	Anguilla
1.68	1.50	0.67	0.41	0.03	-0.29	-0.55	-0.80	Antigua and Barbuda
5.39	2.56	1.58	0.66	0.26	-0.04	-0.31	-0.60	Aruba
-2.27	-2.04	-1.61	-1.09	-0.57	-0.54	-0.68	-0.82	Bahamas
-0.53	-0.72	-0.90	-1.06	-1.25	-1.40	-1.57	-1.77	Barbados
0.67	0.63	-0.17	-0.49	-0.68	-0.79	-0.89	-1.03	British Virgin Islands
—	—	—	—	—	—	—	—	Cayman Islands
-0.08	-0.59	0.34	0.75	0.22	-0.32	-0.89	-1.48	Cuba

Table A.7. Average annual rate of change of the rural population (continued)

Estimates: 1950-2005

Major area, region and country	Average annual rate of change (per cent)							
	1950-1955	1955-1960	1960-1965	1965-1970	1970-1975	1975-1980	1980-1985	1985-1990
Dominica	1.36	1.26	-1.11	-1.97	-2.93	-3.49	-1.74	-1.39
Dominican Republic	2.19	2.38	1.84	1.36	0.76	0.28	1.30	1.32
Grenada	0.82	1.77	0.77	-0.28	-0.52	-0.64	0.79	0.80
Guadeloupe	-0.68	-1.29	-3.38	-4.97	-6.78	-8.01	-15.88	-20.74
Haiti	1.09	1.20	1.23	1.20	1.20	1.55	1.65	1.39
Jamaica	0.63	-0.36	0.38	-0.08	0.56	0.18	0.84	0.22
Martinique	1.82	0.69	-1.60	-4.11	-5.87	-7.05	-17.45	-23.40
Montserrat	1.10	-3.33	0.13	0.08	0.14	0.10	-1.02	-1.07
Netherlands Antilles	1.86	1.86	1.67	1.67	0.88	0.88	0.79	0.80
Puerto Rico	-0.34	0.21	-0.88	-2.02	-0.68	-0.68	-0.30	-1.19
Saint Kitts and Nevis	0.90	0.91	-1.70	-2.81	-0.54	-0.78	-0.35	-0.43
Saint Lucia	0.65	0.45	1.07	1.24	0.70	1.09	1.01	1.28
Saint Vincent and the Grenadines	1.86	1.87	-0.20	-0.84	1.09	0.93	-1.07	-1.31
Trinidad and Tobago	3.03	3.61	1.94	2.16	0.94	1.45	1.99	0.85
Turks and Caicos Islands	0.57	1.92	-0.21	-0.15	2.31	3.16	4.51	3.75
United States Virgin Islands	2.44	2.44	4.96	1.34	1.73	-1.66	-3.43	-5.15
CENTRAL AMERICA	1.55	1.72	1.65	1.62	1.56	1.22	0.75	0.57
Belize	3.25	3.26	3.48	3.39	2.05	1.77	2.89	2.96
Costa Rica	3.00	3.21	2.95	1.85	1.54	2.09	1.89	0.66
El Salvador	2.33	2.66	2.93	3.39	2.00	1.25	-0.16	0.38
Guatemala	2.00	1.80	1.84	2.21	2.34	2.23	1.89	1.64
Honduras	2.48	2.56	2.61	2.00	2.11	2.53	2.28	2.20
Mexico	1.24	1.45	1.33	1.29	1.25	0.73	0.24	0.03
Nicaragua	2.29	2.36	2.13	1.65	2.54	2.58	2.22	1.73
Panama	1.69	1.92	1.80	1.72	2.15	1.91	1.52	1.30
SOUTH AMERICA	1.35	1.17	0.92	0.46	0.01	-0.19	0.08	-0.29
Argentina	-0.67	-1.10	-0.65	-0.79	-0.41	-0.61	-1.17	-1.34
Bolivia	1.60	1.72	1.76	1.84	1.93	0.90	0.20	0.08
Brazil	1.66	1.35	0.89	0.28	-0.52	-0.86	-0.28	-0.76
Chile	-0.35	-0.22	-0.09	-0.64	-1.04	-1.43	0.07	0.95
Colombia	1.65	1.63	1.53	1.13	0.72	0.93	0.73	-0.16
Ecuador	1.85	1.93	2.10	2.13	1.87	1.18	1.00	0.77
Falkland Islands (Malvinas)	-0.42	-0.41	-1.24	-1.71	-1.78	-1.77	-2.70	-5.42
French Guiana	0.05	0.12	2.75	2.70	2.00	2.88	3.75	4.17
Guyana	2.64	3.00	2.47	1.84	0.52	0.57	-0.05	-0.53
Paraguay	2.02	1.95	2.23	2.17	1.85	2.25	1.79	1.73
Peru	1.55	1.64	0.88	0.36	0.78	0.98	1.05	0.90
Suriname	2.95	2.90	2.77	2.71	-1.77	-2.78	-2.88	-1.70
Uruguay	0.06	0.23	0.06	-0.31	-1.05	-1.98	-1.99	-2.36
Venezuela	1.08	0.56	0.60	0.12	0.26	0.12	0.14	0.21
NORTHERN AMERICA	-0.12	-0.06	0.04	-0.25	0.93	0.91	0.44	0.44
Bermuda	—	—	—	—	—	—	—	—
Canada	0.12	0.53	-0.76	-0.18	1.31	1.11	0.48	1.20
Greenland	0.77	2.10	-0.34	-1.01	0.07	-1.15	-0.46	-0.77
Saint-Pierre-et-Miquelon	-3.27	-3.51	-1.56	0.20	0.23	-0.83	0.60	1.30
United States of America	-0.14	-0.11	0.12	-0.26	0.90	0.89	0.44	0.36
OCEANIA	0.88	0.85	0.92	0.63	1.10	1.70	1.97	1.71
AUSTRALIA/NEW ZEALAND	0.40	0.04	-0.08	-0.41	0.34	1.20	1.54	1.21
Australia (12)	0.10	-0.01	0.05	-0.29	0.45	1.66	1.78	1.56
New Zealand	1.44	0.21	-0.52	-0.81	-0.06	-0.58	0.55	-0.37
MELANESIA	1.33	1.53	1.71	1.39	1.91	2.17	2.35	2.06
Fiji	2.32	2.42	2.43	1.64	1.42	1.57	1.99	-0.62
New Caledonia	-0.81	0.80	0.68	0.32	2.36	1.00	1.02	1.56
Papua New Guinea	1.17	1.34	1.55	1.25	1.83	2.20	2.39	2.36
Solomon Islands	2.42	2.68	2.68	2.77	3.60	3.11	3.02	2.78
Vanuatu	2.67	2.79	2.89	2.65	2.96	2.66	1.92	1.99
MICRONESIA	1.12	1.30	1.46	1.10	-2.58	0.47	3.04	2.77
Guam	-0.44	-0.38	0.07	-0.72	-14.69	-17.04	6.37	5.95
Kiribati	1.51	1.94	1.97	1.80	0.49	1.65	2.31	2.30
Marshall Islands	-0.23	-0.85	0.96	-0.88	1.20	4.72	2.69	2.71
Micronesia (Fed. States of)	3.09	2.93	2.87	2.91	0.27	2.73	3.30	2.43
Nauru	—	—	—	—	—	—	—	—

Table A.7. Average annual rate of change of the rural population (continued)

2005-2030: Projections

Average annual rate of change (per cent)								Major area, region and country
1990-1995	1995-2000	2000-2005	2005-2010	2010-2015	2015-2020	2020-2025	2025-2030	
-0.23	-0.44	-0.96	-0.30	-0.57	-0.80	-0.96	-1.12	Dominica
0.40	-0.84	-0.98	-1.00	-1.00	-0.98	-0.92	-0.92	Dominican Republic
0.80	0.62	0.36	1.30	1.07	0.76	0.29	-0.15	Grenada
-11.99	-11.94	-10.28	-8.17	-5.99	-3.68	-1.63	-1.46	Guadeloupe
0.57	0.51	0.43	0.29	0.07	-0.18	-0.42	-0.64	Haiti
0.48	0.30	-0.03	-0.32	-0.55	-0.83	-1.17	-1.50	Jamaica
-0.15	-0.41	-0.50	-0.78	-0.96	-1.10	-1.25	-1.40	Martinique
-1.02	-18.82	2.24	0.96	0.57	0.18	-0.08	-0.33	Montserrat
-0.62	-1.66	0.09	-0.36	-0.72	-0.93	-1.04	-1.21	Netherlands Antilles
-14.49	-16.81	-15.80	-12.71	-9.32	-5.86	-2.54	-1.77	Puerto Rico
0.05	0.37	1.25	1.01	0.74	0.41	-0.01	-0.34	Saint Kitts and Nevis
1.35	1.33	0.90	0.72	0.48	0.16	-0.23	-0.65	Saint Lucia
-0.18	0.02	-0.02	-0.21	-0.51	-0.90	-1.33	-1.70	Saint Vincent and the Grenadines
0.47	0.13	0.00	-0.10	-0.23	-0.45	-0.69	-0.93	Trinidad and Tobago
5.51	4.56	5.86	1.01	0.45	-0.02	-0.43	-0.76	Turks and Caicos Islands
-4.34	-4.55	-4.65	-4.10	-3.43	-2.71	-2.08	-2.13	United States Virgin Islands
1.17	0.79	0.67	0.43	0.19	-0.06	-0.34	-0.59	CENTRAL AMERICA
2.83	2.40	1.93	1.41	0.93	0.44	-0.06	-0.38	Belize
0.26	0.95	0.57	0.09	-0.15	-0.38	-0.56	-0.75	Costa Rica
0.12	0.02	1.16	0.82	0.47	0.15	-0.18	-0.49	El Salvador
1.60	1.54	1.65	1.53	1.19	0.82	0.44	0.07	Guatemala
2.20	1.93	1.51	1.18	0.83	0.45	0.07	-0.28	Honduras
1.14	0.60	0.29	-0.01	-0.23	-0.43	-0.69	-0.89	Mexico
1.83	0.82	1.15	1.05	0.72	0.36	-0.01	-0.36	Nicaragua
-0.80	-1.15	-1.34	-1.30	-1.19	-0.97	-0.72	-0.78	Panama
-0.39	-0.61	-0.90	-0.78	-0.72	-0.67	-0.63	-0.73	SOUTH AMERICA
-0.59	-0.61	-0.78	-0.67	-0.66	-0.67	-0.69	-0.74	Argentina
0.50	0.88	0.69	0.42	0.17	-0.07	-0.31	-0.53	Bolivia
-0.96	-1.85	-2.13	-1.89	-1.65	-1.35	-0.99	-0.93	Brazil
0.40	-0.76	-1.44	-1.34	-1.21	-1.08	-0.93	-0.92	Chile
0.39	1.67	0.52	0.27	0.03	-0.20	-0.44	-0.65	Colombia
0.85	0.30	0.16	0.05	-0.11	-0.34	-0.56	-0.77	Ecuador
-0.64	-3.10	-6.99	-5.78	-4.60	-3.42	-1.96	-1.53	Falkland Islands (Malvinas)
3.27	3.18	2.19	1.60	1.16	0.73	0.29	-0.01	French Guiana
0.22	0.44	0.31	-0.07	-0.52	-0.96	-1.36	-1.80	Guyana
1.31	1.11	0.91	0.71	0.48	0.25	0.05	-0.15	Paraguay
0.76	0.97	0.76	0.62	0.39	0.14	-0.16	-0.47	Peru
-0.62	-0.38	-0.66	-0.84	-1.03	-1.25	-1.44	-1.63	Suriname
-2.36	-1.03	-0.79	-0.84	-0.88	-0.90	-0.92	-0.96	Uruguay
-3.40	-4.10	-4.22	-3.52	-2.72	-1.89	-1.02	-0.56	Venezuela
-0.51	-0.64	-0.62	-0.62	-0.67	-0.71	-0.77	-0.86	NORTHERN AMERICA
0.17	-0.68	0.30	0.26	0.02	-0.18	-0.41	-0.67	Bermuda
-1.10	-0.63	-1.24	-1.37	-1.33	-1.27	-1.22	-1.33	Canada
-0.12	-0.12	-0.28	0.74	0.27	-0.15	-0.52	-0.70	Greenland
-0.58	-0.64	-0.72	-0.72	-0.75	-0.78	-0.81	-0.88	Saint-Pierre-et-Miquelon
1.54	1.31	1.11	0.88	0.73	0.61	0.44	0.22	United States of America
0.30	-0.23	-0.40	-0.51	-0.54	-0.54	-0.59	-0.69	OCEANIA
0.24	-0.36	-0.56	-0.60	-0.58	-0.54	-0.56	-0.64	AUSTRALIA/NEW ZEALAND
0.61	0.38	0.32	-0.14	-0.35	-0.53	-0.71	-0.91	Australia (12)
2.34	2.23	1.90	1.55	1.30	1.10	0.86	0.58	New Zealand
-0.19	0.02	-0.10	-0.36	-0.63	-0.91	-0.98	-1.24	MELANESIA
2.07	1.34	0.95	0.63	0.34	0.08	-0.17	-0.44	Fiji
2.60	2.45	2.06	1.69	1.43	1.24	1.00	0.70	New Caledonia
2.53	2.56	2.34	1.97	1.58	1.21	0.85	0.55	Papua New Guinea
2.48	1.73	1.52	1.28	1.03	0.75	0.44	0.15	Solomon Islands
1.73	0.33	0.69	0.52	0.27	-0.03	-0.36	-0.65	Vanuatu
-1.27	-1.68	-1.04	-1.04	-0.86	-0.61	-0.37	-0.43	MICRONESIA
1.81	-0.01	0.45	0.21	0.02	-0.10	-0.23	-0.36	Guam
1.19	0.10	2.95	2.43	1.83	1.19	0.58	0.28	Kiribati
2.35	0.70	0.62	0.49	0.20	-0.23	-0.70	-1.15	Marshall Islands
—	—	—	—	—	—	—	—	Micronesia (Fed. States of)
—	—	—	—	—	—	—	—	Nauru

Table A.7. Average annual rate of change of the rural population (continued)

Estimates: 1950-2005

Major area, region and country	Average annual rate of change (per cent)							
	1950-1955	1955-1960	1960-1965	1965-1970	1970-1975	1975-1980	1980-1985	1985-1990
Northern Mariana Islands	1.29	2.36	-1.45	-3.04	-5.74	-5.47	5.52	8.69
Palau	1.80	2.15	1.03	0.58	0.62	-0.39	-0.16	0.38
POLYNESIA	1.79	2.27	2.33	1.88	0.41	1.02	0.62	0.99
American Samoa	-0.48	-0.81	1.97	1.58	0.53	0.05	0.99	0.45
Cook Islands	0.93	1.44	-0.01	1.62	-1.25	-2.72	0.85	-1.56
French Polynesia	1.40	1.25	1.04	0.62	2.41	2.80	2.88	2.97
Niue	0.64	0.75	1.25	-0.44	-5.29	-5.26	-6.64	-4.01
Pitcairn	1.91	0.28	-6.84	-2.70	-5.31	-1.82	-0.32	0.95
Samoa	1.67	2.73	2.79	2.03	0.93	0.56	0.24	0.55
Tokelau	0.47	2.28	1.01	-2.93	-1.68	-0.38	1.21	-0.73
Tonga	3.05	3.25	3.34	3.28	-1.37	0.79	-1.21	0.33
Tuvalu	0.98	1.27	1.51	0.53	0.07	-0.19	0.13	-0.34
Wallis and Futuna Islands	2.15	1.87	1.49	-0.86	1.24	4.03	3.68	0.04

* More developed regions comprise Europe, Northern America, Australia/New Zealand and Japan.

+ Less developed regions comprise all regions of Africa, Asia (except Japan), Latin America and the Caribbean plus Melanesia, Micronesia and Polynesia.

The least developed countries, as defined by the United Nations General Assembly in 2003, included 50 countries, of which 34 are in Africa, 10 in Asia, 1 in Latin America and the Caribbean and 5 in Oceania.

1 Including the island of Mayotte.

2 Including Agalega, Rodrigues and Saint Brandon.

3 Including Ascension and Tristan da Cunha.

4 For statistical purposes, the data for China do not include Hong Kong and Macao, Special Administrative Regions (SAR) of China.

5 As of 1 July 1997, Hong Kong became a Special Administrative Region (SAR) of China.

6 As of 20 December 1999, Macao became a Special Administrative Region (SAR) of China.

7 Including the islands of Guernsey and Jersey.

8 Including Åland Islands.

9 Including Svalbard and Jan Mayen Islands.

10 Refers to the Vatican City State.

11 The former Yugoslav Republic of Macedonia.

12 Including Christmas Island, Cocos (Keeling) Islands and Norfolk Island.

Table A.7. Average annual rate of change of the rural population (continued)

2005-2030: Projections

Average annual rate of change (per cent)								Major area, region and country
1990-1995	1995-2000	2000-2005	2005-2010	2010-2015	2015-2020	2020-2025	2025-2030	
0.92	-0.22	-0.96	-1.03	-1.26	-0.85	-0.43	-0.45	Northern Mariana Islands
1.39	3.31	0.64	0.30	-0.03	-0.35	-0.74	-1.17	Palau
1.19	1.04	0.83	0.47	0.13	-0.20	-0.54	-0.86	POLYNESIA
-2.80	-3.68	-2.76	-2.35	-1.71	-0.96	-0.22	-0.17	American Samoa
0.78	-4.58	-4.17	-2.79	-2.75	-2.59	-2.45	-2.45	Cook Islands
3.01	2.30	1.96	1.35	0.92	0.43	-0.11	-0.60	French Polynesia
-2.35	-2.64	-3.11	0.04	-0.20	-0.51	-0.74	-1.01	Niue
0.61	0.30	-0.30	0.30	—	—	-1.21	-0.96	Pitcairn
0.77	0.97	0.70	0.16	-0.28	-0.58	-0.81	-1.05	Samoa
-1.35	-0.21	-0.29	1.21	1.03	0.84	0.66	0.56	Tokelau
0.47	0.60	0.21	-0.16	-0.52	-0.92	-1.31	-1.61	Tonga
-0.35	-0.00	-0.29	-0.49	-0.62	-0.70	-0.84	-1.09	Tuvalu
0.67	0.90	0.65	1.54	1.53	1.39	1.19	1.00	Wallis and Futuna Islands

**Table A.8. Average annual rate of change of the total population
by major area, region and country, 1950-2030**

Estimates: 1950-2005

Major area, region and country	Average annual rate of change (per cent)							
	1950-1955	1955-1960	1960-1965	1965-1970	1970-1975	1975-1980	1980-1985	1985-1990
WORLD	1.80	1.84	1.98	2.04	1.94	1.73	1.73	1.72
MORE DEVELOPED REGIONS (*)	1.20	1.17	1.09	0.83	0.77	0.66	0.59	0.60
LESS DEVELOPED REGIONS (+)	2.08	2.14	2.35	2.51	2.37	2.09	2.09	2.05
Least developed countries (#)	1.97	2.17	2.32	2.49	2.50	2.48	2.56	2.61
Other less developed countries	2.10	2.14	2.35	2.52	2.35	2.04	2.02	1.97
Less developed regions, excluding China	2.18	2.42	2.47	2.47	2.43	2.35	2.38	2.25
Sub-Saharan Africa	2.18	2.36	2.50	2.65	2.75	2.88	2.93	2.87
AFRICA	2.21	2.36	2.49	2.62	2.69	2.82	2.89	2.78
EASTERN AFRICA	2.29	2.48	2.69	2.85	2.90	2.96	3.01	3.06
Burundi	1.79	1.81	1.77	1.79	0.93	2.31	3.36	2.98
Comoros (1)	2.30	2.04	2.22	2.73	2.89	3.94	3.29	2.89
Djibouti	2.48	3.80	6.37	6.51	6.52	8.36	3.38	6.53
Eritrea	2.04	2.35	2.49	2.60	2.63	2.62	2.38	2.49
Ethiopia	2.10	2.28	2.57	2.67	2.69	1.66	3.14	3.26
Kenya	2.78	3.00	3.20	3.37	3.62	3.73	3.78	3.50
Madagascar	2.33	2.44	2.52	2.59	2.64	2.73	2.84	2.85
Malawi	1.91	2.15	2.38	2.56	2.98	3.29	3.18	5.32
Mauritius (2)	2.91	2.92	2.64	1.85	1.53	1.59	1.00	0.79
Mozambique	1.53	1.80	2.01	2.18	2.38	2.62	1.85	0.32
Réunion	3.22	2.79	3.01	3.35	0.95	0.95	1.83	1.69
Rwanda	2.78	3.00	2.07	3.29	3.11	3.28	3.08	3.15
Seychelles	1.57	2.59	2.73	1.30	1.79	1.65	1.10	0.98
Somalia	2.16	2.24	2.36	2.53	2.76	9.01	-0.05	0.62
Uganda	2.61	2.79	3.33	3.42	2.98	3.11	3.22	3.68
United Republic of Tanzania	2.59	2.79	2.99	3.12	3.31	3.23	3.32	3.28
Zambia	2.41	2.63	3.08	3.21	3.60	3.25	3.31	3.17
Zimbabwe	3.06	3.14	3.27	3.37	3.50	3.25	3.91	3.46
MIDDLE AFRICA	1.86	2.15	2.30	2.60	2.67	2.91	2.93	2.95
Angola	1.77	2.02	1.88	2.00	2.27	2.80	3.38	2.54
Cameroon	1.63	1.80	2.11	2.37	2.63	2.92	2.79	2.92
Central African Republic	1.44	1.61	1.92	2.10	1.92	2.46	2.79	2.27
Chad	1.36	1.60	1.84	2.12	2.16	2.02	2.38	2.99
Congo	2.04	2.30	2.61	2.91	3.09	3.11	3.19	3.22
Dem. Republic of the Congo	2.20	2.55	2.67	3.02	3.04	3.15	2.89	3.10
Equatorial Guinea	1.11	1.23	1.37	1.61	-5.14	-0.73	7.14	2.37
Gabon	0.28	0.42	0.65	1.07	2.55	2.94	3.11	3.26
São Tomé and Príncipe	-0.40	1.74	0.23	2.48	2.16	2.76	1.94	2.34
NORTHERN AFRICA	2.30	2.39	2.43	2.51	2.53	2.67	2.79	2.33
Algeria	2.09	2.12	1.98	2.85	3.06	3.21	3.22	2.70
Egypt	2.46	2.40	2.51	2.23	2.15	2.20	2.46	2.31
Libyan Arab Jamahiriya	1.80	3.61	3.70	4.04	4.17	4.37	4.37	2.70
Morocco	2.47	2.75	2.72	2.78	2.45	2.42	2.56	2.14
Sudan	2.18	2.32	2.37	2.51	2.97	3.16	3.15	2.17
Tunisia	1.79	1.79	1.85	2.04	2.00	2.60	2.55	2.28
Western Sahara	8.55	8.66	8.73	8.27	-0.21	13.84	3.91	3.53
SOUTHERN AFRICA	2.30	2.41	2.65	2.57	2.65	2.49	2.56	2.23
Botswana	2.60	2.25	2.57	2.85	3.30	3.41	3.29	2.89
Lesotho	1.41	1.56	1.84	1.97	2.11	2.41	2.58	1.61
Namibia	1.99	2.23	2.44	2.61	2.88	2.05	2.51	4.45
South Africa	2.34	2.46	2.70	2.59	2.63	2.46	2.53	2.11
Swaziland	2.51	2.65	2.35	2.66	3.03	3.08	3.04	3.76
WESTERN AFRICA	2.17	2.30	2.36	2.49	2.60	2.84	2.90	2.90
Benin	1.21	1.67	1.79	2.20	2.55	2.88	3.39	3.29
Burkina Faso	1.31	1.56	1.60	1.98	2.20	2.04	2.29	2.89
Cape Verde	2.95	2.95	3.07	3.07	0.80	0.80	1.97	2.15
Côte d'Ivoire	3.40	3.62	3.75	4.27	4.33	4.71	4.60	3.73
Gambia	1.36	2.42	2.78	2.79	3.37	3.23	3.39	3.82
Ghana	3.06	3.09	2.76	1.86	2.62	1.97	3.40	2.89
Guinea	1.58	1.69	2.01	2.19	1.00	2.60	2.31	2.87
Guinea-Bissau	0.90	0.95	0.15	0.92	2.17	3.95	2.33	2.62
Liberia	2.31	2.59	2.68	2.84	2.93	3.04	3.00	-0.33
Mali	2.15	2.34	2.14	2.45	2.68	2.32	2.43	2.43

Table A.8. Average annual rate of change of the total population (continued)

2005-2030: Projections

Average annual rate of change (per cent)								Major area, region and country
1990-1995	1995-2000	2000-2005	2005-2010	2010-2015	2015-2020	2020-2025	2025-2030	
1.51	1.34	1.21	1.14	1.07	0.97	0.85	0.73	WORLD
0.44	0.33	0.30	0.24	0.18	0.13	0.07	0.03	MORE DEVELOPED REGIONS (*)
1.79	1.59	1.42	1.34	1.26	1.14	0.99	0.86	LESS DEVELOPED REGIONS (+)
2.69	2.41	2.40	2.30	2.21	2.10	1.99	1.86	Least developed countries (#)
1.66	1.46	1.26	1.17	1.09	0.95	0.79	0.64	Other less developed countries
2.06	1.85	1.69	1.59	1.48	1.35	1.21	1.07	Less developed regions, excluding China
2.70	2.48	2.28	2.21	2.15	2.04	1.93	1.82	Sub-Saharan Africa
2.56	2.34	2.18	2.11	2.05	1.93	1.81	1.70	AFRICA
2.54	2.61	2.36	2.34	2.29	2.17	2.04	1.92	EASTERN AFRICA
1.65	1.03	3.03	3.74	3.09	2.88	2.65	2.58	Burundi
2.85	2.82	2.65	2.57	2.31	2.07	1.90	1.77	Comoros (1)
1.74	3.21	2.08	1.61	1.57	1.76	1.74	1.61	Djibouti
0.39	2.77	4.26	3.06	2.60	2.40	2.21	2.03	Eritrea
3.24	2.65	2.44	2.33	2.21	2.06	1.89	1.72	Ethiopia
3.00	2.39	2.20	2.57	2.52	2.29	2.08	1.94	Kenya
2.93	2.99	2.78	2.56	2.37	2.20	2.04	1.87	Madagascar
1.33	2.60	2.25	2.15	2.18	2.15	2.05	1.88	Malawi
1.25	1.06	0.97	0.85	0.70	0.59	0.47	0.35	Mauritius (2)
3.32	2.44	2.00	1.77	1.68	1.63	1.54	1.43	Mozambique
1.89	1.75	1.61	1.30	1.12	0.98	0.85	0.72	Réunion
-5.32	7.78	2.38	2.27	2.13	1.85	1.59	1.43	Rwanda
0.89	0.49	0.88	0.86	0.84	0.77	0.64	0.47	Seychelles
-1.12	2.10	3.20	3.06	2.69	2.35	2.22	2.09	Somalia
3.25	3.03	3.40	3.64	3.86	3.75	3.62	3.47	Uganda
3.30	2.34	1.95	1.75	1.72	1.55	1.39	1.24	United Republic of Tanzania
2.64	2.26	1.73	1.65	1.76	1.78	1.64	1.51	Zambia
2.24	1.27	0.65	0.59	0.59	0.49	0.40	0.37	Zimbabwe
3.21	2.30	2.65	2.70	2.66	2.57	2.46	2.34	MIDDLE AFRICA
3.07	2.39	2.83	2.79	2.67	2.54	2.42	2.27	Angola
2.65	2.21	1.88	1.60	1.48	1.34	1.20	1.08	Cameroon
2.59	2.02	1.33	1.41	1.40	1.30	1.21	1.12	Central African Republic
3.00	3.11	3.42	2.65	2.85	2.96	2.88	2.78	Chad
3.21	3.30	3.02	2.94	3.21	3.13	3.03	2.88	Congo
3.51	2.13	2.79	3.08	3.01	2.86	2.74	2.59	Dem. Republic of the Congo
2.41	2.40	2.30	2.23	2.15	2.00	1.92	1.85	Equatorial Guinea
3.12	2.57	1.68	1.58	1.38	1.25	1.14	1.05	Gabon
1.77	1.82	2.28	2.16	1.93	1.68	1.50	1.38	São Tomé and Príncipe
2.03	1.81	1.73	1.73	1.57	1.37	1.20	1.05	NORTHERN AFRICA
2.23	1.49	1.51	1.50	1.45	1.29	1.08	0.84	Algeria
1.90	1.89	1.91	1.83	1.66	1.46	1.28	1.15	Egypt
2.07	1.97	1.96	1.91	1.72	1.43	1.13	0.91	Libyan Arab Jamahiriya
1.79	1.58	1.48	1.44	1.33	1.17	0.99	0.84	Morocco
2.37	2.28	1.93	2.10	1.80	1.53	1.42	1.32	Sudan
1.76	1.27	1.10	1.04	0.92	0.82	0.72	0.58	Tunisia
3.45	2.88	2.62	4.59	4.05	3.52	1.64	1.34	Western Sahara
2.51	1.71	0.75	0.15	0.04	0.10	0.10	0.07	SOUTHERN AFRICA
2.46	1.64	0.12	-0.41	-0.45	-0.23	-0.20	-0.15	Botswana
1.21	1.10	0.08	-0.30	-0.27	-0.30	-0.33	-0.32	Lesotho
3.34	2.74	1.39	0.97	1.06	1.17	1.10	0.94	Namibia
2.55	1.70	0.78	0.16	0.03	0.08	0.08	0.04	South Africa
1.93	1.42	0.18	-0.43	-0.36	-0.20	-0.16	-0.05	Swaziland
2.77	2.62	2.42	2.27	2.19	2.05	1.90	1.77	WESTERN AFRICA
3.60	2.98	3.18	2.98	2.72	2.51	2.28	2.08	Benin
2.84	2.77	3.17	2.93	2.87	2.77	2.63	2.46	Burkina Faso
2.42	2.33	2.35	2.23	2.06	1.86	1.67	1.50	Cape Verde
3.07	2.52	1.63	1.71	1.72	1.59	1.47	1.36	Côte d'Ivoire
3.51	3.31	2.85	2.35	2.04	1.83	1.70	1.58	Gambia
2.71	2.28	2.14	1.90	1.77	1.61	1.46	1.32	Ghana
3.82	2.28	2.17	2.18	2.51	2.35	2.18	2.02	Guinea
3.16	2.76	3.00	2.91	3.01	3.00	2.96	2.86	Guinea-Bissau
0.05	7.17	1.37	2.92	2.85	2.81	2.80	2.75	Liberia
2.64	2.76	2.98	2.89	2.94	2.89	2.79	2.63	Mali

Table A.8. Average annual rate of change of the total population (continued)

Estimates: 1950-2005

Major area, region and country	Average annual rate of change (per cent)							
	1950-1955	1955-1960	1960-1965	1965-1970	1970-1975	1975-1980	1980-1985	1985-1990
Mauritania	1.75	2.12	2.27	2.36	2.40	2.45	2.39	2.27
Niger	2.89	2.65	2.82	2.89	2.99	3.06	3.10	3.13
Nigeria	2.17	2.25	2.34	2.43	2.56	2.99	2.72	2.87
Saint Helena (3)	0.17	0.17	0.19	0.05	0.08	0.67	0.84	-0.35
Senegal	2.35	2.51	2.58	2.74	2.80	2.49	2.85	2.99
Sierra Leone	1.40	1.58	1.72	1.85	1.76	1.89	2.02	2.61
Togo	1.59	1.77	1.79	4.36	2.69	2.59	3.73	3.32
ASIA	1.96	1.97	2.20	2.42	2.25	1.87	1.87	1.85
EASTERN ASIA	1.80	1.52	1.97	2.42	2.11	1.43	1.31	1.41
China (4)	1.87	1.53	2.07	2.61	2.21	1.48	1.38	1.53
China, Hong Kong SAR (5)	4.64	4.22	3.66	1.31	2.18	2.73	1.59	0.89
China, Macao SAR (6)	-0.99	-0.97	3.86	3.86	-0.08	-0.07	3.89	3.90
Dem. People's Republic of Korea	-0.90	2.00	2.09	2.53	2.13	1.42	1.39	1.31
Japan	1.43	0.93	0.99	1.07	1.33	0.93	0.68	0.44
Mongolia	2.20	2.42	2.63	2.76	2.84	2.78	2.76	2.98
Republic of Korea	2.55	3.09	2.64	2.25	2.00	1.55	1.36	0.99
SOUTH-CENTRAL ASIA	2.05	2.31	2.34	2.35	2.32	2.20	2.29	2.22
Afghanistan	1.92	2.10	2.26	2.42	2.56	1.21	-1.78	0.97
Bangladesh	1.94	2.13	2.33	2.41	2.40	2.32	2.43	2.28
Bhutan	1.57	1.73	1.86	1.97	2.06	2.14	2.26	2.52
India	2.00	2.26	2.26	2.28	2.24	2.08	2.12	2.07
Iran (Islamic Republic of)	2.42	2.57	2.74	2.92	2.93	3.30	4.16	3.15
Kazakhstan	3.52	4.47	3.50	1.92	1.51	1.08	1.12	0.89
Kyrgyzstan	1.79	2.65	3.39	2.83	2.14	1.90	2.02	1.81
Maldives	1.77	1.89	2.01	2.17	2.46	2.82	2.99	3.22
Nepal	1.49	1.57	1.77	2.00	2.17	2.25	2.30	2.34
Pakistan	2.15	2.35	2.46	2.59	2.74	2.99	3.55	3.30
Sri Lanka	2.47	2.68	2.40	2.30	1.96	1.63	1.52	1.58
Tajikistan	3.04	3.11	3.75	3.15	3.14	2.77	2.89	2.99
Turkmenistan	2.25	3.24	3.41	2.93	2.82	2.54	2.42	2.55
Uzbekistan	2.78	3.30	3.57	3.14	3.10	2.64	2.61	2.42
SOUTH-EASTERN ASIA	2.08	2.40	2.46	2.52	2.34	2.16	2.14	1.98
Brunei Darussalam	5.56	5.10	4.51	4.71	4.30	3.65	2.89	2.84
Cambodia	2.15	2.31	2.45	2.44	0.46	-1.42	4.06	3.68
Indonesia	1.67	2.08	2.10	2.37	2.28	2.21	2.04	1.75
Lao People's Dem. Republic	2.05	2.26	2.22	2.18	2.18	1.16	2.44	2.64
Malaysia	2.72	3.02	3.09	2.66	2.44	2.32	2.60	2.59
Myanmar	1.79	2.04	2.10	2.25	2.32	2.22	2.01	1.80
Philippines	2.99	3.05	3.09	2.93	2.79	2.70	2.42	2.37
Singapore	4.90	4.48	2.81	1.97	1.73	1.30	2.30	2.15
Thailand	2.96	3.12	3.19	3.00	2.60	2.30	1.77	1.53
Timor-Leste	1.27	1.61	1.84	1.94	2.13	-2.91	2.50	2.33
Viet Nam	1.87	2.26	2.48	2.37	2.24	1.99	2.19	2.26
WESTERN ASIA	2.70	2.75	2.74	2.64	2.81	2.83	2.94	2.59
Armenia	2.88	3.55	3.32	2.66	2.30	1.83	1.51	1.19
Azerbaijan	2.77	3.16	3.22	2.46	1.91	1.59	1.59	1.56
Bahrain	2.91	3.10	4.04	2.79	4.28	4.87	3.51	3.52
Cyprus	1.41	1.56	0.32	1.09	-0.19	0.06	1.16	1.00
Georgia	1.70	1.60	1.47	1.00	0.83	0.66	0.83	0.64
Iraq	3.19	3.15	3.16	3.27	3.38	3.26	2.90	2.56
Israel	6.58	3.80	3.85	2.46	2.95	2.28	1.72	1.91
Jordan	6.85	5.95	4.22	7.66	3.54	2.78	3.92	3.69
Kuwait	5.37	6.67	10.53	9.17	6.04	6.24	4.48	4.40
Lebanon	2.23	3.15	2.72	1.99	2.28	0.15	0.69	-0.37
Occupied Palestinian Territory	0.73	1.10	1.70	-1.80	2.72	3.25	3.78	3.78
Oman	2.02	2.26	2.55	3.02	4.11	5.17	5.03	3.76
Qatar	6.73	5.03	8.84	9.28	8.60	5.84	9.06	5.19
Saudi Arabia	2.31	2.52	3.25	3.62	4.66	5.62	5.87	4.81
Syrian Arab Republic	2.68	2.90	3.14	3.31	3.34	3.50	3.76	3.40
Turkey	2.72	2.75	2.50	2.47	2.59	2.34	2.37	1.88
United Arab Emirates	2.51	2.69	9.38	8.86	17.17	13.00	6.58	5.62
Yemen	1.84	1.97	2.10	1.74	1.93	3.25	3.88	3.89

Table A.8. Average annual rate of change of the total population (continued)

2005-2030: Projections

Average annual rate of change (per cent)								Major area, region and country
1990-1995	1995-2000	2000-2005	2005-2010	2010-2015	2015-2020	2020-2025	2025-2030	
2.49	2.79	2.98	2.75	2.49	2.30	2.12	1.95	Mauritania
3.17	3.42	3.39	3.26	3.20	3.16	3.10	3.00	Niger
2.75	2.48	2.24	2.09	1.95	1.77	1.58	1.44	Nigeria
-0.96	-1.02	-0.06	1.21	1.02	0.82	0.68	0.57	Saint Helena (3)
2.68	2.52	2.39	2.30	2.11	1.88	1.66	1.48	Senegal
0.28	1.72	4.07	2.08	2.35	2.31	2.25	2.16	Sierra Leone
2.60	3.46	2.72	2.54	2.35	2.13	1.93	1.74	Togo
1.59	1.38	1.21	1.12	1.04	0.91	0.75	0.60	ASIA
1.01	0.82	0.60	0.53	0.50	0.38	0.20	0.04	EASTERN ASIA
1.08	0.88	0.65	0.58	0.56	0.44	0.24	0.07	China (4)
1.62	1.41	1.18	1.04	0.92	0.80	0.69	0.58	China, Hong Kong SAR (5)
2.07	1.43	0.74	0.69	0.69	0.65	0.52	0.30	China, Macao SAR (6)
1.21	0.88	0.56	0.37	0.34	0.36	0.33	0.21	Dem. People's Republic of Korea
0.31	0.25	0.16	0.06	-0.07	-0.20	-0.30	-0.36	Japan
1.51	0.88	1.16	1.22	1.21	0.97	0.81	0.69	Mongolia
0.97	0.77	0.44	0.31	0.22	0.12	0.03	-0.12	Republic of Korea
2.04	1.80	1.63	1.53	1.41	1.26	1.09	0.92	SOUTH-CENTRAL ASIA
6.94	2.77	4.59	3.54	3.00	2.97	2.87	2.69	Afghanistan
2.25	2.03	1.91	1.77	1.63	1.49	1.34	1.19	Bangladesh
1.08	2.24	2.19	2.20	2.12	1.89	1.69	1.50	Bhutan
1.93	1.75	1.55	1.40	1.26	1.11	0.93	0.75	India
1.90	1.26	0.93	1.33	1.46	1.24	0.92	0.71	Iran (Islamic Republic of)
-0.78	-1.08	-0.28	-0.03	0.10	0.01	-0.15	-0.30	Kazakhstan
0.86	1.53	1.22	1.12	1.00	0.81	0.61	0.47	Kyrgyzstan
3.10	2.84	2.52	2.41	2.27	2.07	1.82	1.58	Maldives
2.52	2.39	2.10	1.94	1.83	1.72	1.57	1.41	Nepal
2.42	2.47	2.04	2.07	1.98	1.81	1.60	1.43	Pakistan
1.19	1.01	0.88	0.77	0.67	0.54	0.39	0.26	Sri Lanka
1.69	1.31	1.10	1.44	1.68	1.54	1.30	1.04	Tajikistan
2.68	1.42	1.42	1.32	1.25	1.11	0.87	0.65	Turkmenistan
2.22	1.52	1.46	1.44	1.40	1.18	0.92	0.74	Uzbekistan
1.79	1.51	1.38	1.23	1.07	0.91	0.78	0.65	SOUTH-EASTERN ASIA
2.76	2.45	2.28	2.05	1.81	1.58	1.40	1.28	Brunei Darussalam
3.10	2.29	1.98	1.97	1.89	1.70	1.47	1.28	Cambodia
1.51	1.34	1.26	1.13	0.92	0.72	0.61	0.53	Indonesia
2.51	2.38	2.31	2.17	2.02	1.85	1.67	1.50	Lao People's Dem. Republic
2.64	2.43	1.95	1.65	1.42	1.26	1.08	0.88	Malaysia
1.76	1.40	1.14	0.88	0.81	0.74	0.67	0.54	Myanmar
2.25	2.05	1.84	1.62	1.45	1.29	1.10	0.90	Philippines
2.85	2.88	1.48	1.19	0.96	0.69	0.63	0.46	Singapore
1.31	1.04	0.89	0.78	0.67	0.57	0.44	0.33	Thailand
2.71	-3.20	5.42	5.46	3.55	2.85	2.47	2.29	Timor-Leste
2.00	1.45	1.37	1.26	1.15	1.01	0.86	0.71	Viet Nam
2.34	2.25	2.09	1.88	1.76	1.59	1.44	1.28	WESTERN ASIA
-1.88	-0.92	-0.43	-0.24	-0.07	-0.12	-0.30	-0.45	Armenia
1.55	0.88	0.65	0.77	0.77	0.65	0.45	0.24	Azerbaijan
3.40	2.80	1.56	1.70	1.49	1.31	1.17	1.04	Bahrain
1.43	1.46	1.21	1.07	1.02	0.95	0.84	0.72	Cyprus
-1.63	-1.28	-1.07	-0.80	-0.55	-0.60	-0.71	-0.84	Georgia
3.11	2.95	2.78	2.43	2.29	2.11	1.95	1.77	Iraq
3.49	2.48	2.00	1.68	1.38	1.13	1.03	0.94	Israel
5.52	2.96	2.74	2.11	1.86	1.65	1.47	1.28	Jordan
-4.68	5.48	3.73	2.52	2.08	1.79	1.58	1.42	Kuwait
2.95	1.35	1.03	1.07	0.99	0.86	0.75	0.60	Lebanon
3.84	3.76	3.23	3.13	2.86	2.62	2.41	2.21	Occupied Palestinian Territory
3.33	2.29	1.00	2.18	2.06	1.86	1.63	1.42	Oman
2.35	2.85	5.86	1.90	1.66	1.28	1.16	1.07	Qatar
2.63	2.80	2.69	2.37	2.17	1.97	1.76	1.54	Saudi Arabia
2.78	2.61	2.49	2.36	2.10	1.79	1.52	1.31	Syrian Arab Republic
1.78	1.72	1.40	1.29	1.14	0.98	0.86	0.72	Turkey
5.30	5.76	6.51	2.26	2.08	1.90	1.71	1.53	United Arab Emirates
4.61	3.29	3.13	3.11	3.01	2.78	2.50	2.24	Yemen

Table A.8. Average annual rate of change of the total population (continued)

Estimates: 1950-2005

Major area, region and country	Average annual rate of change (per cent)							
	1950-1955	1955-1960	1960-1965	1965-1970	1970-1975	1975-1980	1980-1985	1985-1990
EUROPE	0.99	0.99	0.96	0.68	0.59	0.49	0.39	0.43
EASTERN EUROPE	1.48	1.33	1.04	0.70	0.66	0.64	0.56	0.49
Belarus	0.15	0.97	0.99	0.98	0.71	0.61	0.69	0.53
Bulgaria	0.67	0.96	0.84	0.68	0.54	0.32	0.22	-0.55
Czech Republic	0.83	0.53	0.34	0.18	0.39	0.56	0.04	0.00
Hungary	1.02	0.32	0.34	0.36	0.37	0.33	-0.24	-0.41
Poland	1.89	1.66	1.18	0.76	0.81	0.90	0.89	0.48
Republic of Moldova	2.31	2.68	2.10	1.50	1.32	0.87	1.00	0.69
Romania	1.39	1.03	0.67	1.24	0.96	0.88	0.47	0.42
Russian Federation	1.63	1.47	1.11	0.57	0.58	0.65	0.66	0.69
Slovakia	1.85	1.75	1.02	0.75	0.89	0.99	0.65	0.45
Ukraine	1.45	1.30	1.16	0.85	0.71	0.41	0.36	0.37
NORTHERN EUROPE	0.39	0.53	0.77	0.56	0.39	0.20	0.25	0.33
Channel Islands (7)	0.73	0.73	1.01	1.07	0.85	0.29	0.85	1.03
Denmark	0.77	0.63	0.76	0.71	0.53	0.25	-0.04	0.10
Estonia	1.04	0.94	1.20	1.11	0.96	0.56	0.70	0.76
Faeroe Islands	0.24	1.48	1.18	1.20	1.06	1.25	0.96	0.78
Finland (8)	1.10	0.90	0.60	0.18	0.45	0.29	0.51	0.34
Iceland	2.00	2.16	1.74	1.22	1.32	0.91	1.13	1.08
Ireland	-0.33	-0.60	0.29	0.53	1.46	1.36	0.79	-0.14
Isle of Man	-1.06	-1.58	0.91	2.22	1.42	1.32	-0.21	1.74
Latvia	0.67	1.03	1.32	0.81	0.81	0.45	0.53	1.02
Lithuania	0.47	1.11	1.34	1.10	1.01	0.66	0.76	0.85
Norway (9)	0.97	0.88	0.78	0.81	0.66	0.39	0.33	0.42
Sweden	0.69	0.59	0.67	0.78	0.37	0.29	0.10	0.49
United Kingdom	0.23	0.46	0.75	0.47	0.22	0.04	0.17	0.27
SOUTHERN EUROPE	0.83	0.77	0.82	0.68	0.81	0.80	0.38	0.31
Albania	2.53	3.10	2.99	2.66	2.34	2.14	2.03	2.13
Andorra	7.92	7.45	6.53	5.42	4.73	3.70	4.80	2.15
Bosnia and Herzegovina	2.02	1.54	1.32	0.97	1.00	0.87	1.04	0.89
Croatia	0.59	0.39	0.37	0.23	0.45	0.52	0.43	0.20
Gibraltar	0.50	0.47	1.54	1.16	0.63	0.87	0.04	0.18
Greece	1.03	0.90	0.52	0.56	0.57	1.28	0.60	0.45
Holy See (10)	0.02	—	-1.16	-5.54	2.36	-0.08	0.57	0.61
Italy	0.64	0.63	0.75	0.65	0.59	0.36	0.06	0.04
Malta	0.13	-0.13	-0.45	-0.15	0.10	1.27	1.21	0.90
Portugal	0.48	0.57	0.32	-0.72	0.93	1.43	0.50	-0.06
San Marino	1.51	2.23	2.46	1.94	0.56	1.63	1.26	1.15
Serbia and Montenegro	1.40	1.03	0.84	0.69	0.89	0.94	0.67	0.61
Slovenia	0.79	0.61	0.63	0.48	0.85	1.01	0.56	0.44
Spain	0.83	0.84	1.02	1.05	1.05	1.06	0.49	0.43
TFYR Macedonia (11)	1.92	0.56	1.24	1.14	1.33	1.37	0.37	0.87
WESTERN EUROPE	0.66	0.84	1.04	0.70	0.42	0.15	0.16	0.49
Austria	0.03	0.29	0.62	0.53	0.30	-0.08	0.08	0.39
Belgium	0.52	0.63	0.67	0.40	0.30	0.12	-0.00	0.22
France	0.75	1.01	1.30	0.81	0.75	0.44	0.51	0.52
Germany	0.56	0.70	0.85	0.57	0.13	-0.10	-0.15	0.45
Liechtenstein	1.51	2.20	2.44	2.64	1.73	1.59	1.48	1.32
Luxembourg	0.60	0.58	1.08	0.46	1.13	0.28	0.15	0.59
Monaco	0.39	1.63	0.55	0.81	1.20	0.72	1.68	1.21
Netherlands	1.22	1.32	1.36	1.17	0.94	0.70	0.48	0.62
Switzerland	1.18	1.48	1.77	1.10	0.49	-0.06	0.67	0.89
LATIN AMERICA AND THE CARIBBEAN	2.65	2.69	2.75	2.57	2.46	2.33	2.13	1.93
CARIBBEAN	1.77	1.87	2.07	1.83	1.76	1.49	1.55	1.38
Anguilla	1.32	1.10	1.27	1.49	1.03	0.17	0.87	4.10
Antigua and Barbuda	2.13	1.15	1.89	1.86	-1.16	0.37	0.13	-0.09
Aruba	2.77	2.36	1.83	1.03	0.78	0.28	1.18	0.90
Bahamas	2.27	4.26	4.96	3.79	2.13	2.13	2.10	1.75
Barbados	1.49	0.29	0.39	0.30	0.56	0.28	0.29	0.35
British Virgin Islands	0.58	0.90	1.89	2.15	1.33	0.99	3.81	4.27
Cayman Islands	1.16	3.91	1.68	1.68	5.39	5.55	3.46	4.80
Cuba	1.85	1.67	2.07	1.84	1.73	0.83	0.81	0.96

Table A.8. Average annual rate of change of the total population (continued)

2005-2030: Projections

Average annual rate of change (per cent)								Major area, region and country
1990-1995	1995-2000	2000-2005	2005-2010	2010-2015	2015-2020	2020-2025	2025-2030	
0.18	0.02	-0.00	-0.07	-0.13	-0.17	-0.22	-0.26	EUROPE
-0.06	-0.34	-0.49	-0.47	-0.50	-0.55	-0.62	-0.68	EASTERN EUROPE
-0.03	-0.43	-0.55	-0.56	-0.57	-0.61	-0.69	-0.76	Belarus
-0.99	-0.74	-0.69	-0.74	-0.79	-0.85	-0.91	-0.97	Bulgaria
0.05	-0.12	-0.09	-0.12	-0.18	-0.27	-0.36	-0.47	Czech Republic
-0.07	-0.20	-0.25	-0.27	-0.32	-0.36	-0.40	-0.46	Hungary
0.25	0.03	-0.06	-0.09	-0.13	-0.21	-0.33	-0.46	Poland
-0.12	-0.30	-0.32	-0.22	-0.22	-0.29	-0.43	-0.57	Republic of Moldova
-0.46	-0.50	-0.37	-0.40	-0.39	-0.46	-0.53	-0.59	Romania
-0.02	-0.22	-0.46	-0.45	-0.48	-0.53	-0.59	-0.61	Russian Federation
0.40	0.14	0.00	-0.01	-0.06	-0.13	-0.24	-0.37	Slovakia
-0.14	-0.96	-1.10	-1.04	-1.06	-1.10	-1.18	-1.26	Ukraine
0.26	0.27	0.34	0.28	0.28	0.31	0.31	0.25	NORTHERN EUROPE
0.30	0.37	0.38	0.34	0.35	0.38	0.39	0.35	Channel Islands (7)
0.34	0.42	0.34	0.26	0.21	0.23	0.24	0.21	Denmark
-1.81	-1.14	-0.55	-0.31	-0.27	-0.31	-0.38	-0.44	Estonia
-1.45	0.68	0.62	0.62	0.62	0.57	0.45	0.32	Faeroe Islands
0.48	0.27	0.28	0.22	0.20	0.19	0.13	0.03	Finland (8)
0.97	1.01	0.92	0.83	0.74	0.68	0.62	0.54	Iceland
0.53	1.04	1.74	1.28	1.11	0.92	0.76	0.65	Ireland
0.53	1.25	-0.05	-0.10	-0.11	-0.09	-0.11	-0.21	Isle of Man
-1.66	-1.02	-0.57	-0.52	-0.52	-0.57	-0.67	-0.77	Latvia
-0.38	-0.72	-0.40	-0.43	-0.43	-0.45	-0.54	-0.65	Lithuania
0.55	0.65	0.52	0.47	0.46	0.48	0.48	0.43	Norway (9)
0.62	0.11	0.37	0.28	0.32	0.37	0.34	0.25	Sweden
0.32	0.34	0.34	0.28	0.30	0.35	0.37	0.32	United Kingdom
0.19	0.27	0.45	0.19	0.01	-0.10	-0.17	-0.21	SOUTHERN EUROPE
-0.97	-0.46	0.44	0.55	0.67	0.56	0.37	0.16	Albania
4.10	0.52	0.36	0.16	-0.03	-0.14	-0.21	-0.27	Andorra
-4.62	2.35	0.31	0.14	-0.21	-0.34	-0.46	-0.55	Bosnia and Herzegovina
0.66	-0.71	0.20	-0.09	-0.35	-0.39	-0.45	-0.51	Croatia
0.34	0.27	0.18	0.09	0.04	0.03	-0.03	-0.14	Gibraltar
0.95	0.59	0.26	0.15	0.05	-0.03	-0.08	-0.10	Greece
0.28	0.15	-0.10	0.05	—	—	-0.23	-0.29	Holy See (10)
0.20	0.14	0.13	0.03	-0.12	-0.24	-0.29	-0.32	Italy
0.96	0.73	0.50	0.44	0.40	0.35	0.24	0.12	Malta
0.09	0.38	0.52	0.41	0.21	0.14	0.04	0.02	Portugal
1.24	0.95	0.85	0.73	0.47	0.23	0.17	0.09	San Marino
0.76	-0.01	-0.08	-0.05	-0.12	-0.16	-0.20	-0.24	Serbia and Montenegro
0.39	0.03	-0.00	-0.08	-0.17	-0.26	-0.35	-0.44	Slovenia
0.31	0.40	1.12	0.43	0.17	0.02	-0.08	-0.11	Spain
0.56	0.46	0.24	0.12	0.08	0.02	-0.09	-0.20	TFYR Macedonia (11)
0.55	0.29	0.25	0.17	0.11	0.08	0.04	0.00	WESTERN EUROPE
0.80	0.12	0.23	0.14	0.10	0.08	0.04	-0.01	Austria
0.34	0.33	0.22	0.14	0.09	0.06	0.03	-0.00	Belgium
0.51	0.37	0.41	0.34	0.26	0.20	0.14	0.10	France
0.55	0.17	0.08	0.00	-0.05	-0.06	-0.08	-0.11	Germany
1.30	1.20	0.98	0.85	0.76	0.71	0.65	0.57	Liechtenstein
1.41	1.44	1.32	1.22	1.13	1.08	1.06	1.02	Luxembourg
0.95	1.10	1.09	1.16	1.15	1.13	1.07	0.96	Monaco
0.67	0.56	0.50	0.36	0.26	0.23	0.20	0.15	Netherlands
0.49	0.46	0.24	0.13	0.09	0.09	0.08	0.03	Switzerland
1.72	1.56	1.42	1.29	1.15	1.01	0.87	0.73	LATIN AMERICA AND THE CARIBBEAN
1.08	0.96	0.87	0.81	0.72	0.61	0.50	0.38	CARIBBEAN
2.66	1.71	1.66	1.41	1.32	1.10	0.89	0.71	Anguilla
1.88	1.89	1.26	1.23	1.12	0.98	0.81	0.66	Antigua and Barbuda
4.77	1.77	1.54	0.76	0.54	0.41	0.34	0.27	Aruba
1.82	1.54	1.39	1.28	1.18	1.06	0.93	0.80	Bahamas
0.38	0.31	0.26	0.24	0.20	0.15	0.05	-0.06	Barbados
2.24	2.12	1.41	1.13	0.96	0.85	0.74	0.59	British Virgin Islands
4.46	3.78	2.51	1.51	0.92	0.80	0.69	0.57	Cayman Islands
0.62	0.47	0.26	0.19	0.10	-0.01	-0.15	-0.29	Cuba

Table A.8. Average annual rate of change of the total population (continued)

Estimates: 1950-2005

Major area, region and country	Average annual rate of change (per cent)							
	1950-1955	1955-1960	1960-1965	1965-1970	1970-1975	1975-1980	1980-1985	1985-1990
Dominica	1.63	1.63	1.63	1.57	0.52	0.52	-0.25	-0.38
Dominican Republic	3.02	3.32	3.27	3.02	2.68	2.45	2.39	1.91
Grenada	1.07	2.03	1.04	-0.01	-0.41	-0.53	0.71	0.68
Guadeloupe	2.33	3.07	1.75	1.27	0.52	-0.10	1.65	1.92
Haiti	1.46	1.62	1.71	1.74	1.70	2.06	2.34	2.27
Jamaica	1.89	1.10	1.55	1.20	1.48	1.16	1.48	0.62
Martinique	2.04	2.73	2.00	0.89	0.18	-0.14	0.86	1.13
Montserrat	1.10	-3.32	-0.43	-0.37	0.26	0.23	-1.02	-1.07
Netherlands Antilles	1.86	1.86	1.67	1.67	0.88	0.88	0.92	0.95
Puerto Rico	0.29	0.95	1.81	1.01	1.57	1.68	1.11	0.87
Saint Kitts and Nevis	1.04	1.08	-0.80	-1.84	-0.27	-0.51	-0.55	-0.62
Saint Lucia	0.92	0.75	1.37	1.57	1.05	1.45	1.39	1.68
Saint Vincent and the Grenadines	1.86	1.92	1.21	1.02	1.10	0.98	0.77	0.94
Trinidad and Tobago	2.51	3.13	1.23	1.60	0.83	1.34	1.71	0.62
Turks and Caicos Islands	0.59	1.93	-0.19	-0.13	3.00	2.78	4.67	3.91
United States Virgin Islands	1.90	2.10	8.36	5.12	5.84	2.75	1.24	-0.27
CENTRAL AMERICA	2.73	3.02	3.09	3.14	3.07	2.73	2.26	2.10
Belize	2.98	2.97	2.82	2.76	1.73	1.45	2.52	2.60
Costa Rica	3.12	3.33	3.42	2.81	2.38	2.70	2.78	2.63
El Salvador	2.62	2.96	3.11	3.56	2.71	2.15	0.78	1.38
Guatemala	2.80	2.69	2.69	2.69	2.71	2.45	2.46	2.30
Honduras	3.09	3.25	3.39	2.88	3.03	3.36	3.18	3.03
Mexico	2.69	3.04	3.10	3.19	3.16	2.76	2.24	2.04
Nicaragua	3.01	3.12	3.20	3.20	3.26	3.13	2.79	2.32
Panama	2.55	2.84	2.91	2.91	2.69	2.47	2.20	2.05
SOUTH AMERICA	2.75	2.70	2.72	2.47	2.32	2.28	2.16	1.92
Argentina	1.97	1.71	1.56	1.45	1.67	1.51	1.52	1.45
Bolivia	2.05	2.18	2.24	2.33	2.44	2.36	2.15	2.23
Brazil	3.06	2.91	2.96	2.59	2.38	2.35	2.25	1.87
Chile	2.13	2.44	2.47	2.03	1.69	1.41	1.60	1.70
Colombia	2.90	2.98	3.01	2.82	2.36	2.28	2.14	1.99
Ecuador	2.62	2.78	2.95	2.98	2.92	2.84	2.67	2.43
Falkland Islands (Malvinas)	-0.53	-0.52	-0.68	-0.78	-0.77	-0.65	0.05	1.45
French Guiana	2.30	2.55	4.12	3.71	3.06	3.98	5.08	5.58
Guyana	2.78	3.14	2.52	1.90	0.68	0.72	-0.19	-0.67
Paraguay	2.17	2.10	2.44	2.43	2.47	3.16	2.95	3.12
Peru	2.55	2.71	2.88	2.80	2.78	2.67	2.38	2.17
Suriname	3.02	2.97	2.72	2.28	-0.42	-0.46	1.46	0.95
Uruguay	1.16	1.35	1.19	0.84	0.14	0.59	0.64	0.63
Venezuela	4.03	3.92	3.64	3.29	3.44	3.40	2.75	2.61
NORTHERN AMERICA	1.70	1.77	1.46	1.10	0.97	0.97	1.03	1.04
Bermuda	1.74	1.91	1.77	1.16	0.95	0.65	0.62	0.68
Canada	2.72	2.59	1.88	1.97	1.27	1.15	1.05	1.39
Greenland	2.74	4.26	3.66	3.38	1.31	0.25	1.15	0.88
Saint-Pierre-et-Miquelon	0.53	0.48	0.58	1.23	1.30	0.23	0.26	0.32
United States of America	1.61	1.69	1.41	1.01	0.93	0.95	1.02	1.00
OCEANIA	2.15	2.16	2.26	1.98	1.61	1.46	1.52	1.57
AUSTRALIA/NEW ZEALAND	2.26	2.19	2.25	1.88	1.44	1.21	1.27	1.40
Australia (12)	2.26	2.21	2.29	1.99	1.36	1.44	1.36	1.48
New Zealand	2.26	2.10	2.05	1.41	1.79	0.19	0.84	0.98
MELANESIA	1.62	1.93	2.22	2.28	2.41	2.43	2.41	2.12
Fiji	3.01	3.18	3.27	2.29	2.03	1.91	2.24	0.41
New Caledonia	0.85	2.85	3.15	2.85	4.04	2.03	1.70	1.93
Papua New Guinea	1.33	1.58	1.91	2.19	2.31	2.46	2.41	2.37
Solomon Islands	2.61	2.91	2.99	3.13	3.64	3.44	3.44	3.07
Vanuatu	2.84	2.99	3.09	2.87	3.21	2.97	2.39	2.48
MICRONESIA	2.01	2.29	2.73	2.77	1.95	2.45	3.18	3.38
Guam	1.11	1.35	2.37	2.37	2.20	2.22	2.28	2.28
Kiribati	2.07	2.61	2.78	2.94	1.99	2.43	2.69	2.75
Marshall Islands	1.33	1.08	3.29	3.31	4.53	3.57	4.52	4.20
Micronesia (Fed. States of)	3.38	3.23	3.19	3.24	0.55	2.89	3.22	2.34
Nauru	4.07	4.04	5.16	2.47	1.70	1.15	1.75	2.95

Table A.8. Average annual rate of change of the total population (continued)

2005-2030: Projections

Average annual rate of change (per cent)								Major area, region and country
1990-1995	1995-2000	2000-2005	2005-2010	2010-2015	2015-2020	2020-2025	2025-2030	
0.83	0.72	0.29	1.05	0.89	0.72	0.60	0.47	Dominica
1.58	1.49	1.47	1.36	1.23	1.06	0.91	0.79	Dominican Republic
0.62	0.43	0.26	1.42	1.42	1.36	1.19	0.95	Grenada
0.94	0.96	0.86	0.60	0.42	0.34	0.29	0.21	Guadeloupe
1.47	1.43	1.43	1.40	1.28	1.15	1.02	0.90	Haiti
0.95	0.79	0.51	0.39	0.34	0.26	0.14	-0.02	Jamaica
0.82	0.56	0.50	0.28	0.13	0.04	-0.07	-0.21	Martinique
-0.95	-19.24	2.81	1.14	0.83	0.54	0.42	0.33	Montserrat
-0.41	-1.22	0.78	0.59	0.52	0.49	0.42	0.27	Netherlands Antilles
0.93	0.74	0.61	0.52	0.47	0.40	0.32	0.23	Puerto Rico
-0.22	0.09	1.08	1.08	1.05	1.00	0.90	0.77	Saint Kitts and Nevis
1.42	0.87	0.80	0.82	0.76	0.63	0.46	0.31	Saint Lucia
0.65	0.52	0.53	0.49	0.36	0.15	-0.06	-0.25	Saint Vincent and the Grenadines
0.71	0.40	0.32	0.28	0.22	0.10	-0.03	-0.16	Trinidad and Tobago
5.67	4.72	6.07	1.42	1.08	0.85	0.72	0.60	Turks and Caicos Islands
0.72	0.65	0.17	-0.04	-0.16	-0.25	-0.40	-0.65	United States Virgin Islands
1.99	1.75	1.55	1.37	1.24	1.11	0.95	0.78	CENTRAL AMERICA
2.83	2.48	2.15	1.87	1.63	1.41	1.21	1.02	Belize
2.44	2.46	1.93	1.50	1.32	1.14	1.01	0.87	Costa Rica
2.07	2.05	1.83	1.62	1.44	1.29	1.14	1.00	El Salvador
2.29	2.27	2.41	2.41	2.20	1.99	1.77	1.56	Guatemala
2.90	2.66	2.29	2.09	1.87	1.65	1.43	1.22	Honduras
1.86	1.57	1.34	1.13	1.01	0.90	0.74	0.58	Mexico
2.45	2.04	2.02	2.01	1.80	1.57	1.34	1.12	Nicaragua
2.04	1.99	1.82	1.65	1.46	1.30	1.16	1.01	Panama
1.69	1.56	1.42	1.31	1.15	1.01	0.87	0.74	SOUTH AMERICA
1.34	1.15	0.98	1.00	0.93	0.83	0.72	0.61	Argentina
2.30	2.12	1.98	1.77	1.58	1.39	1.22	1.05	Bolivia
1.54	1.49	1.39	1.26	1.07	0.91	0.78	0.65	Brazil
1.77	1.37	1.11	1.00	0.90	0.78	0.66	0.53	Chile
1.95	1.78	1.59	1.41	1.25	1.11	0.95	0.82	Colombia
2.08	1.54	1.45	1.41	1.30	1.13	0.97	0.82	Ecuador
4.05	3.91	0.52	0.60	0.53	0.38	0.29	0.15	Falkland Islands (Malvinas)
3.49	3.41	2.59	2.24	2.04	1.86	1.65	1.40	French Guiana
0.09	0.31	0.20	0.00	-0.25	-0.47	-0.61	-0.79	Guyana
2.70	2.50	2.37	2.22	2.02	1.83	1.64	1.47	Paraguay
1.83	1.70	1.50	1.44	1.36	1.25	1.10	0.94	Peru
0.62	0.92	0.69	0.56	0.42	0.26	0.10	-0.06	Suriname
0.71	0.75	0.71	0.64	0.56	0.49	0.43	0.35	Uruguay
2.25	2.01	1.82	1.67	1.49	1.31	1.14	0.98	Venezuela
1.08	1.04	0.97	0.91	0.84	0.77	0.68	0.61	NORTHERN AMERICA
0.54	0.46	0.41	0.25	0.15	0.11	0.05	-0.04	Bermuda
1.12	0.92	1.00	0.86	0.80	0.78	0.73	0.65	Canada
0.08	0.15	0.26	0.26	0.26	0.26	0.26	0.11	Greenland
-0.12	-0.12	-0.06	1.20	1.00	0.82	0.69	0.58	Saint-Pierre-et-Miquelon
1.07	1.05	0.97	0.92	0.84	0.77	0.68	0.61	United States of America
1.52	1.42	1.32	1.15	1.08	1.03	0.95	0.83	OCEANIA
1.26	1.16	1.10	0.96	0.91	0.88	0.80	0.68	AUSTRALIA/NEW ZEALAND
1.23	1.22	1.11	1.01	0.97	0.94	0.85	0.73	Australia (12)
1.40	0.86	1.07	0.70	0.62	0.56	0.51	0.42	New Zealand
2.44	2.29	1.99	1.73	1.58	1.50	1.42	1.26	MELANESIA
1.19	1.08	0.89	0.71	0.55	0.37	0.41	0.27	Fiji
2.42	2.18	1.91	1.65	1.47	1.33	1.19	1.04	New Caledonia
2.61	2.45	2.11	1.83	1.67	1.61	1.53	1.36	Papua New Guinea
2.76	2.81	2.64	2.36	2.07	1.83	1.64	1.45	Solomon Islands
2.84	2.12	1.98	1.84	1.71	1.58	1.44	1.29	Vanuatu
2.30	1.48	1.90	1.63	1.38	1.22	1.05	0.90	MICRONESIA
1.67	1.30	1.76	1.43	1.27	1.17	1.07	0.93	Guam
2.24	2.18	2.06	1.84	1.69	1.58	1.44	1.30	Kiribati
1.51	0.44	3.45	3.14	2.77	2.37	1.98	1.76	Marshall Islands
2.15	-0.02	0.62	0.58	0.43	0.17	-0.10	-0.31	Micronesia (Fed. States of)
2.56	2.50	2.23	1.21	1.02	0.85	0.71	0.59	Nauru

Table A.8. Average annual rate of change of the total population (continued)

Estimates: 1950-2005

Major area, region and country	Average annual rate of change (per cent)							
	1950-1955	1955-1960	1960-1965	1965-1970	1970-1975	1975-1980	1980-1985	1985-1990
Northern Mariana Islands	2.67	4.46	1.91	3.34	2.86	2.29	8.05	11.35
Palau	2.45	2.82	1.72	1.28	1.34	0.35	2.60	1.79
POLYNESIA	2.60	2.79	2.98	2.78	1.02	1.39	1.22	1.37
American Samoa	0.74	0.45	3.27	2.92	1.90	1.54	3.86	3.55
Cook Islands	1.65	2.18	0.76	2.42	-0.92	-2.81	0.50	0.17
French Polynesia	2.68	2.68	3.15	3.55	3.15	3.04	2.82	2.32
Niue	0.65	0.75	1.25	-0.54	-4.70	-4.28	-5.51	-4.05
Pitcairn	1.91	0.28	-6.84	-2.70	-5.31	-1.82	-0.32	0.95
Samoa	2.74	3.10	2.88	2.29	1.10	0.61	0.24	0.55
Tokelau	0.47	2.28	1.01	-2.93	-1.68	-0.38	1.21	-0.73
Tonga	3.66	3.74	3.82	3.45	-1.33	1.00	-0.92	0.44
Tuvalu	1.48	1.86	2.21	1.35	1.04	0.93	1.43	1.71
Wallis and Futuna Islands	2.15	1.87	1.49	-0.86	1.24	4.03	3.68	0.04

* More developed regions comprise Europe, Northern America, Australia/New Zealand and Japan.

+ Less developed regions comprise all regions of Africa, Asia (except Japan), Latin America and the Caribbean plus Melanesia, Micronesia and Polynesia.

The least developed countries, as defined by the United Nations General Assembly in 2003, included 50 countries, of which 34 are in Africa, 10 in Asia, 1 in Latin America and the Caribbean and 5 in Oceania.

1 Including the island of Mayotte.

2 Including Agalega, Rodrigues and Saint Brandon.

3 Including Ascension and Tristan da Cunha.

4 For statistical purposes, the data for China do not include Hong Kong and Macao, Special Administrative Regions (SAR) of China.

5 As of 1 July 1997, Hong Kong became a Special Administrative Region (SAR) of China.

6 As of 20 December 1999, Macao became a Special Administrative Region (SAR) of China.

7 Including the islands of Guernsey and Jersey.

8 Including Åland Islands.

9 Including Svalbard and Jan Mayen Islands.

10 Refers to the Vatican City State.

11 The former Yugoslav Republic of Macedonia.

12 Including Christmas Island, Cocos (Keeling) Islands and Norfolk Island.

Table A.8. Average annual rate of change of the total population (continued)

2005-2030: Projections

Average annual rate of change (per cent)								Major area, region and country
1990-1995	1995-2000	2000-2005	2005-2010	2010-2015	2015-2020	2020-2025	2025-2030	
5.06	3.99	2.95	2.31	1.49	1.29	1.12	0.96	Northern Mariana Islands
2.64	2.07	0.67	0.58	0.52	0.49	0.40	0.21	Palau
1.35	1.25	1.16	0.91	0.76	0.64	0.53	0.40	POLYNESIA
2.36	1.72	2.31	1.96	1.78	1.67	1.55	1.40	American Samoa
1.66	-1.16	-0.95	-0.33	-0.44	-0.46	-0.53	-0.75	Cook Islands
1.99	1.80	1.66	1.33	1.22	1.06	0.88	0.70	French Polynesia
-2.18	-2.00	-2.16	1.06	0.94	0.75	0.63	0.46	Niue
0.61	0.30	-0.30	0.30	—	—	-1.21	-0.96	Pitcairn
0.84	1.07	0.83	0.42	0.12	-0.01	-0.03	-0.08	Samoa
-1.35	-0.21	-0.29	1.21	1.03	0.84	0.66	0.56	Tokelau
0.51	0.68	0.42	0.21	0.03	-0.15	-0.34	-0.54	Tonga
0.80	0.75	0.50	0.42	0.41	0.49	0.50	0.40	Tuvalu
0.67	0.90	0.65	1.54	1.53	1.39	1.19	1.00	Wallis and Futuna Islands

**Table A.9. Average annual rate of change of the percentage urban
by major area, region and country, 1950-2030**

Estimates: 1950-2005

Major area, region and country	Average annual rate of change (per cent)							
	1950-1955	1955-1960	1960-1965	1965-1970	1970-1975	1975-1980	1980-1985	1985-1990
WORLD	1.20	1.24	1.11	0.72	0.69	0.98	0.93	0.98
MORE DEVELOPED REGIONS (*)	1.17	1.13	1.04	0.95	0.71	0.54	0.35	0.36
LESS DEVELOPED REGIONS (+)	1.76	1.89	1.79	1.22	1.31	1.84	1.78	1.71
Least developed countries (#)	2.61	2.65	3.14	3.24	2.65	3.10	1.92	1.81
Other less developed countries	1.70	1.86	1.71	1.10	1.23	1.77	1.80	1.74
Less developed regions, excluding China	1.72	1.64	1.73	1.65	1.63	1.59	1.33	1.17
Sub-Saharan Africa	2.62	2.90	2.78	2.41	2.00	2.05	1.74	1.82
AFRICA	2.38	2.49	2.49	1.96	1.64	1.67	1.49	1.47
EASTERN AFRICA	3.37	3.25	3.44	3.47	3.47	3.42	2.01	1.94
Burundi	1.65	1.65	1.63	1.49	6.02	5.98	3.70	3.66
Comoros (1)	6.53	6.32	6.04	2.66	1.82	1.78	1.96	1.90
Djibouti	2.46	2.23	2.18	1.92	1.67	1.42	0.77	0.27
Eritrea	3.20	3.15	3.10	2.02	1.32	1.31	1.17	0.74
Ethiopia	3.37	3.34	3.30	2.48	1.93	1.91	1.91	1.94
Kenya	2.77	2.74	3.12	3.59	4.53	3.92	1.56	1.41
Madagascar	3.13	3.08	3.02	2.60	2.94	2.52	2.45	2.37
Malawi	2.19	2.18	2.17	4.24	4.76	3.44	2.40	2.54
Mauritius (2)	1.06	1.41	2.18	2.55	0.66	-0.51	-0.01	0.73
Mozambique	4.35	4.32	4.57	4.53	8.17	8.21	4.90	4.62
Réunion	3.46	3.24	3.00	1.76	1.30	3.69	4.78	3.58
Rwanda	2.87	2.87	2.86	2.84	4.50	3.32	1.38	1.37
Seychelles	0.04	0.16	3.60	3.30	3.38	1.30	-0.03	0.00
Somalia	3.12	3.04	2.85	2.55	2.34	0.97	0.95	1.10
Uganda	4.50	4.47	4.42	3.81	1.10	1.36	3.89	3.82
United Republic of Tanzania	4.67	3.48	2.79	5.28	7.01	5.34	2.83	2.38
Zambia	4.65	4.47	5.06	5.23	2.81	2.62	-0.08	-0.13
Zimbabwe	1.70	1.68	2.96	3.44	2.70	2.37	2.55	2.63
MIDDLE AFRICA	2.42	2.39	3.41	3.37	1.75	1.30	1.10	1.24
Angola	3.23	3.18	3.62	3.58	4.92	4.78	4.44	4.05
Cameroon	4.06	3.96	3.83	3.69	5.92	3.13	2.53	2.33
Central African Republic	3.38	3.27	3.14	3.00	3.13	1.17	0.96	0.71
Chad	4.00	3.95	4.55	6.39	5.94	3.76	1.03	1.02
Congo	2.43	2.32	2.20	2.07	2.01	2.02	1.75	0.79
Dem. Republic of the Congo	1.56	1.53	3.15	2.98	-0.53	-0.54	-0.52	-0.11
Equatorial Guinea	5.50	4.54	0.75	0.35	0.34	0.34	1.43	2.96
Gabon	4.30	4.15	6.25	5.94	5.90	4.82	2.64	2.05
São Tomé and Príncipe	1.77	1.74	6.13	6.03	1.39	1.13	2.56	2.75
NORTHERN AFRICA	2.07	1.95	2.15	1.40	1.15	0.93	1.07	1.09
Algeria	3.26	3.08	4.20	0.96	0.42	1.53	1.94	1.65
Egypt	1.74	1.67	1.44	0.74	0.58	0.19	0.04	-0.22
Libyan Arab Jamahiriya	3.43	3.26	3.80	6.24	4.77	3.39	2.23	0.69
Morocco	1.14	1.12	1.69	1.63	1.78	1.74	1.64	1.54
Sudan	4.59	4.49	4.37	4.23	2.73	1.04	2.28	3.48
Tunisia	1.75	1.25	1.15	2.28	2.26	0.67	1.00	1.91
Western Sahara	3.61	3.12	-1.88	-2.71	3.08	7.96	2.48	0.76
SOUTHERN AFRICA	1.09	1.08	0.43	0.40	0.26	0.27	0.60	1.19
Botswana	1.19	1.19	4.49	14.12	8.39	6.65	9.69	9.01
Lesotho	6.81	11.75	12.38	6.11	4.58	4.28	4.13	0.86
Namibia	2.93	2.86	2.24	2.13	1.18	1.16	1.01	0.96
South Africa	1.01	0.97	0.27	0.24	0.13	0.13	0.39	1.05
Swaziland	6.56	9.54	10.13	8.04	7.33	4.85	4.01	0.99
WESTERN AFRICA	3.46	4.20	3.54	2.46	2.20	2.64	2.37	2.17
Benin	6.33	6.20	6.00	5.75	5.44	4.43	2.38	2.26
Burkina Faso	1.89	1.89	1.88	1.87	1.86	6.53	6.74	2.25
Cape Verde	1.62	1.60	1.61	1.58	1.82	1.87	5.84	6.74
Côte d'Ivoire	5.51	5.96	6.53	2.79	2.70	2.72	0.71	0.76
Gambia	1.68	1.66	3.62	5.88	4.51	3.02	3.00	2.97
Ghana	4.24	3.95	2.29	2.11	0.74	0.72	1.08	2.05
Guinea	4.50	4.41	4.30	4.17	4.01	3.82	2.39	1.02
Guinea-Bissau	3.09	3.03	1.07	1.06	1.05	1.97	4.85	4.53
Liberia	3.67	3.55	3.41	3.25	3.12	2.93	2.70	2.34
Mali	2.67	2.64	2.59	2.55	2.49	2.60	2.59	2.09

Table A.9. Average annual rate of change of the percentage urban (continued)

2005-2030: Projections

Average annual rate of change (per cent)								Major area, region and country
1990-1995	1995-2000	2000-2005	2005-2010	2010-2015	2015-2020	2020-2025	2025-2030	
0.82	0.84	0.83	0.82	0.82	0.82	0.83	0.84	WORLD
0.31	0.25	0.24	0.28	0.32	0.36	0.38	0.39	MORE DEVELOPED REGIONS (*)
1.37	1.34	1.25	1.17	1.11	1.07	1.04	1.02	LESS DEVELOPED REGIONS (+)
1.69	1.55	1.56	1.66	1.70	1.72	1.74	1.70	Least developed countries (#)
1.40	1.38	1.28	1.18	1.11	1.06	1.01	0.99	Other less developed countries
0.94	0.92	0.86	0.87	0.89	0.93	0.97	0.99	Less developed regions, excluding China
1.72	1.45	1.33	1.29	1.26	1.26	1.27	1.25	Sub-Saharan Africa
1.34	1.16	1.12	1.11	1.11	1.12	1.14	1.12	AFRICA
1.65	1.21	1.30	1.40	1.57	1.71	1.84	1.87	EASTERN AFRICA
3.16	3.11	3.06	3.03	2.99	2.94	2.88	2.81	Burundi
1.85	1.83	1.79	1.75	1.70	1.62	1.51	1.39	Comoros (1)
0.97	0.89	0.65	0.46	0.33	0.23	0.16	0.15	Djibouti
0.98	1.38	1.76	2.11	2.41	2.41	2.31	2.19	Eritrea
1.93	1.39	1.39	1.66	1.92	2.16	2.38	2.45	Ethiopia
0.80	0.79	1.00	1.34	1.66	1.95	2.19	2.17	Kenya
1.57	0.39	0.62	0.98	1.32	1.63	1.88	1.86	Madagascar
2.62	2.57	2.56	2.56	2.54	2.51	2.46	2.35	Malawi
-0.28	-0.29	-0.14	0.22	0.57	0.90	1.19	1.25	Mauritius (2)
4.35	3.14	2.33	2.15	1.95	1.75	1.57	1.40	Mozambique
1.17	0.85	0.55	0.35	0.22	0.13	0.08	0.06	Réunion
8.52	10.14	6.79	4.25	3.64	3.06	2.54	2.08	Rwanda
0.23	0.47	0.70	0.91	1.02	0.96	0.89	0.83	Seychelles
1.16	1.13	1.14	1.25	1.35	1.43	1.48	1.47	Somalia
1.05	0.73	0.78	1.17	1.61	2.03	2.42	2.67	Uganda
1.68	1.65	1.63	1.73	1.82	1.90	1.96	1.96	United Republic of Tanzania
-1.21	-1.28	0.12	0.40	0.72	1.01	1.28	1.49	Zambia
1.81	1.24	1.22	1.29	1.36	1.41	1.44	1.43	Zimbabwe
1.34	1.44	1.30	1.40	1.35	1.28	1.21	1.15	MIDDLE AFRICA
3.46	2.49	1.29	1.18	1.07	0.98	0.88	0.80	Angola
2.15	1.96	1.77	1.50	1.25	1.04	0.86	0.73	Cameroon
0.22	0.21	0.23	0.45	0.74	1.00	1.23	1.39	Central African Republic
1.04	1.29	1.55	1.79	2.00	2.11	2.01	1.90	Chad
0.75	0.66	0.63	0.64	0.65	0.66	0.66	0.65	Congo
0.43	0.97	1.46	1.85	1.82	1.72	1.62	1.52	Dem. Republic of the Congo
2.21	-0.01	0.07	0.39	0.71	1.01	1.28	1.38	Equatorial Guinea
1.72	1.23	0.84	0.57	0.38	0.25	0.22	0.20	Gabon
2.16	1.88	1.66	1.38	1.14	0.93	0.76	0.65	São Tomé and Príncipe
0.88	0.85	0.90	0.90	0.91	0.91	0.92	0.88	NORTHERN AFRICA
1.45	1.32	1.14	0.98	0.84	0.71	0.62	0.57	Algeria
-0.31	-0.14	0.13	0.44	0.74	1.01	1.23	1.21	Egypt
0.61	0.51	0.41	0.33	0.27	0.21	0.19	0.18	Libyan Arab Jamahiriya
1.41	1.19	1.26	1.09	0.96	0.84	0.74	0.65	Morocco
3.25	2.84	2.44	2.08	1.75	1.50	1.37	1.26	Sudan
0.62	0.62	0.59	0.58	0.57	0.56	0.55	0.53	Tunisia
0.51	0.09	0.09	0.09	0.09	0.09	0.09	0.09	Western Sahara
1.01	0.90	0.88	0.85	0.82	0.80	0.77	0.73	SOUTHERN AFRICA
3.11	1.67	1.50	1.28	1.09	0.92	0.78	0.68	Botswana
0.27	0.47	0.95	1.42	1.86	2.26	2.35	2.25	Lesotho
1.51	1.65	1.61	1.60	1.58	1.55	1.51	1.44	Namibia
0.92	0.86	0.82	0.80	0.77	0.74	0.71	0.67	South Africa
0.12	0.23	0.67	1.11	1.53	1.91	2.07	1.97	Swaziland
1.90	1.71	1.50	1.39	1.27	1.19	1.14	1.08	WESTERN AFRICA
1.29	0.85	0.87	1.00	1.12	1.22	1.29	1.29	Benin
1.80	1.82	1.99	2.14	2.28	2.39	2.40	2.29	Burkina Faso
2.00	1.83	1.41	1.23	1.06	0.91	0.78	0.68	Cape Verde
0.81	0.79	0.88	0.98	1.07	1.14	1.17	1.10	Côte d'Ivoire
2.70	2.27	1.86	1.52	1.23	1.01	0.92	0.84	Gambia
1.94	1.82	1.67	1.50	1.34	1.19	1.06	0.97	Ghana
1.00	1.03	1.21	1.38	1.53	1.64	1.66	1.55	Guinea
1.16	-0.08	-0.06	0.27	0.70	1.11	1.48	1.76	Guinea-Bissau
1.98	1.65	1.37	1.14	1.03	0.94	0.86	0.78	Liberia
1.80	1.76	1.78	1.81	1.82	1.81	1.76	1.65	Mali

Table A.9. Average annual rate of change of the percentage urban (continued)

Estimates: 1950-2005

Major area, region and country	Average annual rate of change (per cent)							
	1950-1955	1955-1960	1960-1965	1965-1970	1970-1975	1975-1980	1980-1985	1985-1990
Mauritania	8.04	7.89	7.66	7.34	6.90	5.71	4.91	2.51
Niger	1.77	1.76	3.23	5.12	5.22	3.26	1.56	1.12
Nigeria	2.94	4.24	3.35	1.80	1.76	2.77	2.69	2.61
Saint Helena (3)	-0.50	-0.51	-0.52	-0.53	-0.55	-0.56	-0.57	-0.58
Senegal	2.94	2.84	2.72	2.59	2.32	1.20	0.97	0.73
Sierra Leone	4.47	4.37	4.25	4.10	3.78	2.44	2.34	2.24
Togo	8.36	8.11	7.75	6.99	1.57	1.54	1.95	2.06
ASIA	1.61	1.75	1.60	1.04	1.14	1.86	1.91	1.93
EASTERN ASIA	1.83	2.27	1.80	0.58	0.44	1.96	2.29	2.67
China (4)	1.74	2.42	1.86	-0.19	—	2.43	3.15	3.51
China, Hong Kong SAR (5)	—	—	0.28	0.30	0.44	0.39	0.31	1.37
China, Macao SAR (6)	-0.15	-0.18	0.19	0.18	0.24	0.18	0.10	0.05
Dem. People's Republic of Korea	2.69	2.51	2.30	3.68	0.90	0.07	0.26	0.26
Japan	2.19	2.05	1.90	2.32	1.32	0.94	0.33	0.81
Mongolia	5.72	5.86	3.32	1.35	1.54	1.36	1.10	0.71
Republic of Korea	2.66	2.55	3.10	4.59	3.31	3.32	2.69	2.59
SOUTH-CENTRAL ASIA	1.03	0.90	1.21	1.25	1.63	1.81	1.23	1.01
Afghanistan	3.23	3.19	3.14	3.30	3.69	3.31	1.57	1.55
Bangladesh	1.92	1.91	3.82	4.02	5.18	8.24	3.24	2.44
Bhutan	3.13	3.12	3.10	3.08	3.07	3.05	3.02	2.99
India	0.62	0.39	0.94	1.01	1.53	1.59	1.05	0.96
Iran (Islamic Republic of)	2.07	1.98	1.88	2.12	2.09	1.65	1.44	1.07
Kazakhstan	2.12	1.78	1.25	1.31	0.91	0.59	0.68	0.09
Kyrgyzstan	2.88	2.22	0.95	0.88	0.38	0.23	-0.13	-0.32
Maldives	0.52	0.51	0.50	0.75	7.50	5.03	2.72	0.27
Nepal	2.63	2.62	1.43	1.14	3.99	4.64	3.86	3.63
Pakistan	2.36	2.29	1.23	1.08	1.19	1.27	0.89	0.82
Sri Lanka	0.41	0.98	1.40	2.04	-0.03	-0.74	-0.86	-0.89
Tajikistan	1.23	1.20	1.16	0.96	-0.74	-0.71	-0.62	-1.05
Turkmenistan	0.32	0.32	0.31	0.27	-0.09	-0.20	-0.47	-0.41
Uzbekistan	0.79	0.77	0.76	0.79	1.25	0.84	-0.05	-0.28
SOUTH-EASTERN ASIA	1.84	1.75	1.48	1.43	1.81	1.80	2.11	2.13
Brunei Darussalam	5.15	4.53	3.85	3.17	0.10	-0.69	0.77	1.12
Cambodia	0.08	0.08	1.03	1.55	-2.55	3.67	0.36	—
Indonesia	1.63	1.61	1.59	1.56	2.47	2.70	3.32	3.18
Lao People's Dem. Republic	0.93	0.93	0.93	2.91	2.82	2.21	2.18	2.24
Malaysia	2.80	2.55	2.35	2.24	2.36	2.21	1.76	1.64
Myanmar	1.73	1.75	1.74	1.70	0.95	0.08	0.14	0.54
Philippines	1.12	1.08	0.84	0.85	1.51	1.05	2.77	2.50
Singapore	—	—	—	—	—	—	—	—
Thailand	1.81	1.73	0.55	0.65	2.57	2.40	0.95	0.92
Timor-Leste	0.20	0.20	2.36	2.53	2.49	2.44	2.38	2.32
Viet Nam	2.35	2.31	2.21	2.17	0.52	0.49	0.32	0.70
WESTERN ASIA	2.38	2.19	2.15	2.14	1.76	1.26	1.97	1.29
Armenia	1.93	1.78	1.63	1.47	1.21	0.79	0.40	-0.01
Azerbaijan	1.31	1.02	0.45	0.49	0.74	0.34	0.27	0.09
Bahrain	3.19	1.72	0.04	0.31	0.28	0.26	0.24	0.22
Cyprus	2.61	1.94	1.39	1.30	2.97	4.30	1.97	0.64
Georgia	1.29	1.24	1.18	1.11	0.85	0.83	0.84	0.50
Iraq	1.38	2.62	3.32	2.06	1.78	1.31	0.97	0.27
Israel	—	1.58	1.04	0.79	0.57	0.44	0.28	0.12
Jordan	3.11	3.26	1.29	0.62	0.59	0.78	2.00	1.73
Kuwait	2.40	1.54	1.14	1.55	0.85	1.17	0.65	0.02
Lebanon	2.52	3.08	3.69	3.10	2.38	1.91	1.50	0.91
Occupied Palestinian Territory	1.71	1.62	2.09	2.10	1.86	0.93	0.86	0.80
Oman	3.70	3.62	7.33	6.79	6.09	5.26	4.34	3.43
Qatar	0.80	0.68	0.46	0.26	0.12	0.10	0.16	0.46
Saudi Arabia	3.96	3.70	4.31	4.55	3.63	2.42	1.96	1.06
Syrian Arab Republic	1.87	1.78	1.69	1.60	0.78	0.72	0.50	0.43
Turkey	2.84	1.97	1.65	2.21	1.68	1.03	3.61	2.42
United Arab Emirates	3.39	2.59	1.00	0.86	0.73	-0.61	-0.32	-0.18
Yemen	4.54	4.47	3.84	3.75	2.20	2.16	2.11	2.61

Table A.9. Average annual rate of change of the percentage urban (continued)

2005-2030: Projections

Average annual rate of change (per cent)								Major area, region and country
1990-1995	1995-2000	2000-2005	2005-2010	2010-2015	2015-2020	2020-2025	2025-2030	
0.08	0.08	0.20	0.51	0.79	1.05	1.28	1.31	Mauritania
0.54	0.54	0.71	1.15	1.58	1.97	2.33	2.41	Niger
2.41	2.12	1.84	1.59	1.37	1.21	1.11	1.01	Nigeria
-0.60	-0.55	-0.16	0.30	0.74	1.15	1.40	1.34	Saint Helena (3)
0.43	0.42	0.44	0.64	0.84	1.03	1.18	1.26	Senegal
2.13	2.01	1.88	1.76	1.64	1.52	1.41	1.29	Sierra Leone
1.99	1.91	1.83	1.73	1.63	1.52	1.41	1.30	Togo
1.50	1.49	1.40	1.33	1.27	1.22	1.18	1.16	ASIA
2.07	2.00	1.92	1.72	1.52	1.34	1.17	1.06	EASTERN ASIA
2.70	2.64	2.44	2.12	1.82	1.56	1.33	1.18	China (4)
0.10	—	—	—	—	—	—	—	China, Hong Kong SAR (5)
0.02	0.02	—	—	—	—	—	—	China, Macao SAR (6)
0.26	0.35	0.47	0.57	0.65	0.71	0.67	0.62	Dem. People's Republic of Korea
0.49	0.17	0.20	0.30	0.40	0.48	0.55	0.54	Japan
-0.08	-0.08	0.05	0.26	0.46	0.64	0.79	0.78	Mongolia
1.16	0.35	0.29	0.28	0.27	0.26	0.25	0.24	Republic of Korea
0.77	0.79	0.76	0.98	1.22	1.40	1.55	1.63	SOUTH-CENTRAL ASIA
1.52	1.49	1.47	1.59	1.74	1.87	1.97	2.02	Afghanistan
1.67	1.52	1.56	1.69	1.81	1.90	1.97	1.92	Bangladesh
2.96	2.92	2.87	2.85	2.84	2.81	2.78	2.73	Bhutan
0.80	0.79	0.75	0.95	1.20	1.43	1.63	1.77	India
1.34	1.27	0.83	0.75	0.67	0.60	0.53	0.47	Iran (Islamic Republic of)
-0.12	0.13	0.37	0.45	0.55	0.64	0.71	0.75	Kazakhstan
-0.77	-0.53	0.23	0.47	0.77	1.05	1.31	1.48	Kyrgyzstan
-0.16	1.41	1.47	1.58	1.67	1.74	1.78	1.70	Maldives
4.15	4.19	3.20	2.90	2.79	2.66	2.53	2.39	Nepal
0.80	0.82	1.00	1.20	1.37	1.51	1.57	1.48	Pakistan
-0.90	-0.91	-0.74	-0.01	0.74	1.47	2.18	2.54	Sri Lanka
-2.41	-1.54	-0.95	-0.36	0.32	0.98	1.62	2.04	Tajikistan
-0.15	0.17	0.50	0.80	1.07	1.18	1.10	1.03	Turkmenistan
-0.85	-0.62	-0.31	0.14	0.59	1.01	1.39	1.47	Uzbekistan
2.19	2.33	2.02	1.75	1.49	1.28	1.11	1.02	SOUTH-EASTERN ASIA
0.83	0.72	0.65	0.58	0.51	0.44	0.39	0.35	Brunei Darussalam
2.33	3.55	3.08	2.90	2.70	2.51	2.32	2.15	Cambodia
3.01	3.33	2.73	2.18	1.72	1.34	1.04	0.90	Indonesia
2.17	1.83	1.79	1.84	1.94	2.03	2.09	2.12	Lao People's Dem. Republic
2.20	2.10	1.72	1.29	0.97	0.71	0.52	0.42	Malaysia
0.98	1.40	1.79	2.02	1.94	1.83	1.72	1.61	Myanmar
2.04	1.61	1.37	1.14	0.94	0.77	0.63	0.56	Philippines
—	—	—	—	—	—	—	—	Singapore
0.57	0.56	0.73	1.00	1.25	1.47	1.64	1.60	Thailand
1.67	1.59	1.55	1.59	1.68	1.75	1.80	1.82	Timor-Leste
1.84	1.78	1.68	1.75	1.82	1.86	1.89	1.85	Viet Nam
0.45	0.37	0.37	0.35	0.38	0.42	0.47	0.50	WESTERN ASIA
-0.35	-0.36	-0.32	-0.11	0.12	0.34	0.54	0.62	Armenia
-0.58	-0.50	0.23	0.14	0.37	0.58	0.78	0.93	Azerbaijan
0.76	0.66	0.39	0.22	0.12	0.07	0.03	0.02	Bahrain
0.37	0.18	0.20	0.27	0.34	0.41	0.46	0.47	Cyprus
-0.46	-0.47	-0.18	0.18	0.40	0.61	0.79	0.92	Georgia
-0.27	-0.28	-0.27	-0.10	0.09	0.28	0.45	0.55	Iraq
0.11	0.12	0.04	0.02	0.05	0.07	0.08	0.09	Israel
1.65	0.50	0.45	0.40	0.33	0.28	0.24	0.20	Jordan
0.02	0.02	0.02	0.02	0.02	0.02	0.02	0.02	Kuwait
0.40	0.28	0.14	0.15	0.15	0.16	0.16	0.15	Lebanon
0.74	0.30	0.03	0.13	0.23	0.32	0.40	0.43	Occupied Palestinian Territory
1.85	-0.03	-0.02	0.06	0.17	0.28	0.37	0.43	Oman
0.40	0.18	0.10	0.09	0.07	0.06	0.05	0.04	Qatar
0.54	0.30	0.28	0.27	0.26	0.25	0.24	0.23	Saudi Arabia
0.37	0.09	0.23	0.44	0.62	0.78	0.92	0.96	Syrian Arab Republic
0.96	0.83	0.77	0.69	0.63	0.57	0.52	0.47	Turkey
-0.18	-0.26	-0.17	0.05	0.13	0.20	0.27	0.32	United Arab Emirates
2.47	1.42	1.40	1.52	1.63	1.73	1.80	1.81	Yemen

Table A.9. Average annual rate of change of the percentage urban (continued)

Estimates: 1950-2005

Major area, region and country	Average annual rate of change (per cent)							
	1950-1955	1955-1960	1960-1965	1965-1970	1970-1975	1975-1980	1980-1985	1985-1990
EUROPE	1.12	1.10	1.10	0.96	0.93	0.70	0.41	0.35
EASTERN EUROPE	2.24	1.95	1.64	1.37	1.44	1.08	0.76	0.54
Belarus	1.90	2.32	3.25	2.87	2.80	2.20	1.80	1.44
Bulgaria	3.10	2.82	4.19	2.67	1.92	1.52	0.79	0.55
Czech Republic	1.16	1.11	1.30	1.26	4.04	3.15	0.17	—
Hungary	0.53	0.54	0.74	0.71	0.69	0.62	0.28	0.23
Poland	2.39	2.06	0.91	0.78	1.18	0.99	0.63	0.44
Republic of Moldova	3.58	3.43	3.26	3.03	2.44	2.18	1.79	1.14
Romania	3.56	2.22	1.94	1.34	1.21	1.21	1.75	1.65
Russian Federation	2.06	1.87	1.65	1.36	1.36	0.83	0.63	0.38
Slovakia	1.10	1.08	2.03	2.06	2.39	2.20	0.96	0.84
Ukraine	3.06	2.46	1.58	1.59	1.26	1.10	0.95	0.63
NORTHERN EUROPE	0.21	0.24	0.36	0.33	1.24	0.97	0.16	0.07
Channel Islands (7)	-0.69	-0.71	-0.93	-1.00	-0.86	-0.85	-0.18	-0.28
Denmark	0.48	1.14	0.89	0.69	0.60	0.38	0.15	0.12
Estonia	1.53	1.41	1.28	1.14	0.80	0.62	0.30	0.10
Faeroe Islands	1.37	2.79	3.56	1.79	1.63	0.56	-0.27	-0.11
Finland (8)	1.83	1.70	2.86	2.69	2.95	0.53	-0.01	0.53
Iceland	1.06	0.90	0.59	0.52	0.41	0.36	0.29	0.26
Ireland	1.73	0.94	1.22	1.20	0.73	0.62	0.34	0.22
Isle of Man	0.41	0.40	0.42	-0.17	-1.27	-0.24	-0.01	-0.01
Latvia	1.28	1.31	1.45	1.32	1.10	0.90	0.43	0.20
Lithuania	3.35	2.95	2.38	2.17	2.33	1.87	1.23	0.77
Norway (9)	-0.09	-0.12	2.85	2.55	0.84	0.68	0.22	0.18
Sweden	1.05	0.91	1.22	1.01	0.41	0.09	0.00	—
United Kingdom	-0.07	-0.07	-0.16	-0.18	1.39	1.23	0.16	0.01
SOUTHERN EUROPE	1.14	1.08	1.34	1.32	0.84	0.70	0.30	0.24
Albania	4.34	2.57	0.34	0.32	0.60	0.61	0.68	0.86
Andorra	4.49	3.70	4.60	2.80	1.58	0.85	-0.02	-0.15
Bosnia and Herzegovina	3.37	3.26	3.62	3.51	2.80	2.55	1.12	0.86
Croatia	3.10	2.94	2.97	2.78	2.31	2.08	0.87	0.66
Gibraltar	—	—	—	—	—	—	—	—
Greece	1.40	1.37	2.05	1.99	1.04	0.86	0.24	0.14
Holy See (10)	—	—	—	—	—	—	—	—
Italy	0.99	0.86	0.82	0.77	0.42	0.30	0.06	-0.03
Malta	0.22	0.06	-0.07	-0.03	0.01	0.01	0.01	0.12
Portugal	1.10	1.18	1.06	1.02	0.99	0.96	1.14	1.12
San Marino	1.27	1.21	2.13	1.89	3.57	2.56	1.67	0.41
Serbia and Montenegro	4.66	3.55	3.33	3.07	1.77	1.49	1.00	0.89
Slovenia	3.57	3.38	2.83	2.60	2.71	2.51	0.63	0.32
Spain	0.87	0.85	1.60	1.50	1.04	0.90	0.39	0.30
TFYR Macedonia (11)	3.87	3.59	3.42	3.08	1.43	1.12	0.82	0.74
WESTERN EUROPE	0.74	0.77	0.73	0.57	0.19	0.07	0.12	0.26
Austria	0.09	0.09	0.03	0.01	0.05	0.06	0.01	—
Belgium	0.11	0.10	0.15	0.15	0.14	0.19	0.11	0.09
France	1.03	1.24	1.61	1.15	0.52	0.10	0.10	0.11
Germany	0.78	0.72	0.48	0.40	-0.04	-0.04	-0.04	0.27
Liechtenstein	0.47	0.08	-0.97	-1.07	-0.14	-0.05	-0.73	-0.80
Luxembourg	0.34	0.33	0.68	0.66	0.77	0.70	0.16	0.07
Monaco	—	—	—	—	—	—	—	—
Netherlands	0.65	0.60	0.33	0.30	0.49	0.49	0.60	0.58
Switzerland	1.45	1.36	0.69	0.61	0.47	0.44	1.91	1.75
LATIN AMERICA AND THE CARIBBEAN	1.63	1.54	1.56	1.45	1.38	1.22	0.90	0.82
CARIBBEAN	0.93	0.98	1.41	1.32	1.56	1.29	0.79	0.69
Anguilla	—	—	—	—	—	—	—	—
Antigua and Barbuda	2.98	2.56	-1.60	-1.59	0.23	0.23	0.23	0.23
Aruba	-0.03	-0.03	-0.03	-0.03	-0.03	-0.03	-0.03	-0.03
Bahamas	1.42	1.30	1.26	1.26	1.11	0.99	1.18	0.96
Barbados	0.13	0.13	0.29	0.26	-0.33	-0.30	1.11	1.07
British Virgin Islands	3.84	3.70	3.53	3.34	3.11	2.89	2.72	2.45
Cayman Islands	—	—	—	—	—	—	—	—
Cuba	0.33	0.33	0.32	0.31	1.27	1.17	0.81	0.67

Table A.9. Average annual rate of change of the percentage urban (continued)

2005-2030: Projections

Average annual rate of change (per cent)								Major area, region and country
1990-1995	1995-2000	2000-2005	2005-2010	2010-2015	2015-2020	2020-2025	2025-2030	
0.19	0.13	0.14	0.20	0.27	0.34	0.40	0.42	EUROPE
0.04	0.02	0.01	0.09	0.21	0.32	0.42	0.48	EASTERN EUROPE
0.46	0.58	0.63	0.64	0.56	0.48	0.42	0.37	Belarus
0.41	0.32	0.33	0.37	0.41	0.44	0.46	0.44	Bulgaria
-0.15	-0.18	-0.13	0.01	0.14	0.26	0.37	0.40	Czech Republic
-0.19	-0.20	0.53	0.60	0.58	0.55	0.53	0.50	Hungary
0.07	0.07	0.11	0.25	0.38	0.51	0.61	0.65	Poland
-0.20	-0.08	0.24	0.54	0.83	1.07	1.12	1.04	Republic of Moldova
0.22	-0.11	-0.35	0.36	0.53	0.68	0.81	0.87	Romania
-0.01	-0.01	-0.10	-0.12	0.02	0.15	0.28	0.39	Russian Federation
0.02	-0.10	-0.02	0.21	0.42	0.61	0.78	0.80	Slovakia
0.06	0.06	0.19	0.32	0.38	0.43	0.46	0.49	Ukraine
0.10	0.09	0.08	0.11	0.14	0.18	0.21	0.21	NORTHERN EUROPE
-0.55	-0.02	0.01	0.18	0.47	0.75	1.01	1.26	Channel Islands (7)
0.03	0.03	0.12	0.15	0.16	0.16	0.17	0.17	Denmark
-0.33	-0.18	-0.08	0.07	0.22	0.36	0.48	0.48	Estonia
0.22	3.22	1.32	0.54	0.78	1.00	1.19	1.34	Faeroe Islands
-0.02	-0.08	-0.01	0.18	0.35	0.51	0.65	0.67	Finland (8)
0.19	0.15	0.10	0.09	0.09	0.08	0.08	0.07	Iceland
0.35	0.42	0.44	0.51	0.58	0.63	0.67	0.66	Ireland
0.01	0.02	0.00	0.10	0.26	0.42	0.56	0.69	Isle of Man
-0.14	-0.20	-0.07	0.10	0.23	0.34	0.44	0.51	Latvia
-0.09	-0.09	-0.13	-0.04	0.12	0.28	0.42	0.54	Lithuania
0.50	0.62	0.33	0.13	0.18	0.24	0.28	0.31	Norway (9)
0.17	0.04	0.04	0.09	0.13	0.16	0.19	0.20	Sweden
0.07	0.08	0.08	0.09	0.10	0.11	0.12	0.11	United Kingdom
0.26	0.21	0.28	0.34	0.41	0.47	0.53	0.53	SOUTHERN EUROPE
1.39	1.33	1.66	1.59	1.43	1.28	1.14	1.02	Albania
-0.29	-0.23	-0.38	-0.36	-0.27	-0.13	0.02	0.13	Andorra
0.90	1.03	1.13	1.22	1.28	1.25	1.16	1.07	Bosnia and Herzegovina
0.31	0.25	0.31	0.45	0.58	0.69	0.78	0.78	Croatia
—	—	—	—	—	—	—	—	Gibraltar
0.00	-0.02	0.06	0.24	0.42	0.57	0.71	0.72	Greece
—	—	—	—	—	—	—	—	Holy See (10)
0.06	0.09	0.12	0.22	0.32	0.41	0.49	0.51	Italy
0.12	0.53	0.40	0.25	0.15	0.09	0.05	0.03	Malta
1.29	1.25	1.15	1.04	0.94	0.85	0.76	0.70	Portugal
-0.11	0.84	0.78	0.32	0.12	0.05	0.02	0.01	San Marino
0.19	0.10	0.24	0.44	0.63	0.79	0.92	0.90	Serbia and Montenegro
0.09	0.05	0.11	0.32	0.54	0.73	0.90	0.96	Slovenia
0.13	0.11	0.12	0.18	0.23	0.27	0.31	0.32	Spain
0.98	1.34	1.18	0.97	0.78	0.63	0.50	0.41	TFYR Macedonia (11)
0.39	0.20	0.20	0.23	0.26	0.29	0.31	0.32	WESTERN EUROPE
—	—	0.06	0.19	0.32	0.44	0.54	0.55	Austria
0.08	0.07	0.02	0.02	0.02	0.03	0.03	0.03	Belgium
0.23	0.22	0.25	0.28	0.30	0.32	0.33	0.31	France
0.42	0.03	0.04	0.11	0.19	0.26	0.32	0.36	Germany
-0.53	-1.71	-0.78	-0.24	0.48	1.18	1.86	2.47	Liechtenstein
0.48	0.21	-0.22	-0.14	-0.04	0.07	0.17	0.24	Luxembourg
—	—	—	—	—	—	—	—	Monaco
1.17	1.07	0.87	0.65	0.49	0.36	0.26	0.22	Netherlands
0.73	0.60	0.55	0.49	0.44	0.40	0.36	0.33	Switzerland
0.63	0.59	0.53	0.43	0.37	0.33	0.30	0.28	LATIN AMERICA AND THE CARIBBEAN
1.04	0.92	0.59	0.46	0.48	0.50	0.52	0.54	CARIBBEAN
—	—	—	—	—	—	—	—	Anguilla
0.36	0.67	0.96	1.22	1.44	1.47	1.37	1.28	Antigua and Barbuda
-0.63	-0.86	-0.04	0.12	0.31	0.49	0.66	0.81	Aruba
0.71	0.50	0.35	0.24	0.16	0.13	0.12	0.11	Bahamas
1.07	1.09	1.10	1.10	1.08	1.02	0.94	0.87	Barbados
1.45	1.19	1.10	0.99	0.88	0.78	0.69	0.61	British Virgin Islands
—	—	—	—	—	—	—	—	Cayman Islands
0.25	0.35	-0.03	-0.18	-0.04	0.10	0.24	0.36	Cuba

Table A.9. Average annual rate of change of the percentage urban (continued)

Estimates: 1950-2005

Major area, region and country	Average annual rate of change (per cent)							
	1950-1955	1955-1960	1960-1965	1965-1970	1970-1975	1975-1980	1980-1985	1985-1990
Dominica	0.79	1.03	5.86	4.96	3.30	2.74	0.81	0.50
Dominican Republic	2.47	2.36	2.95	2.75	2.56	2.31	0.98	0.50
Grenada	0.63	0.62	0.61	0.59	0.22	0.22	-0.17	-0.25
Guadeloupe	4.25	4.14	3.21	2.55	1.90	1.30	1.46	0.67
Haiti	2.50	2.45	2.40	2.34	1.90	1.74	2.07	2.28
Jamaica	3.51	3.23	2.12	1.96	1.24	1.18	0.70	0.42
Martinique	0.44	3.51	4.40	4.00	3.09	2.23	2.86	1.22
Montserrat	—	0.03	-3.31	-3.20	0.96	0.92	—	—
Netherlands Antilles	—	—	—	—	—	—	0.06	0.07
Puerto Rico	0.89	0.97	2.91	2.48	1.47	1.28	0.66	0.85
Saint Kitts and Nevis	0.37	0.46	2.20	2.02	0.51	0.48	-0.36	-0.36
Saint Lucia	1.12	1.11	1.09	1.07	1.05	1.04	1.02	1.00
Saint Vincent and the Grenadines	—	0.34	7.00	6.16	0.04	0.16	4.23	3.82
Trinidad and Tobago	-2.04	-2.17	-3.80	-3.78	-0.87	-0.92	-2.48	-2.35
Turks and Caicos Islands	0.02	0.02	0.02	0.02	0.96	-0.51	0.21	0.21
United States Virgin Islands	-0.39	-0.26	2.27	1.90	1.56	1.26	1.01	0.79
CENTRAL AMERICA	1.70	1.61	1.54	1.41	1.21	1.06	0.94	0.84
Belize	-0.22	-0.24	-0.58	-0.59	-0.31	-0.32	-0.39	-0.40
Costa Rica	0.23	0.23	0.88	1.61	1.25	0.83	1.11	2.13
El Salvador	0.49	0.49	0.29	0.25	1.04	1.19	1.14	1.08
Guatemala	2.21	2.12	1.76	0.90	0.65	0.37	0.92	0.98
Honduras	2.62	2.54	2.44	2.35	2.11	1.65	1.58	1.30
Mexico	1.80	1.67	1.58	1.44	1.23	1.11	0.94	0.82
Nicaragua	1.27	1.22	1.54	1.91	0.78	0.56	0.55	0.53
Panama	1.46	1.40	1.49	1.39	0.58	0.57	0.64	0.67
SOUTH AMERICA	1.67	1.56	1.57	1.47	1.41	1.25	0.89	0.82
Argentina	1.27	1.11	0.74	0.65	0.52	0.47	0.51	0.45
Bolivia	0.83	0.82	0.80	0.78	0.76	1.91	2.11	1.91
Brazil	2.25	2.09	2.27	2.05	2.04	1.76	1.12	0.97
Chile	1.59	1.40	1.11	0.96	0.82	0.72	0.34	0.16
Colombia	1.60	1.50	1.42	1.41	1.17	0.85	0.80	1.06
Ecuador	1.84	1.77	1.57	1.39	1.51	2.06	1.73	1.46
Falkland Islands (Malvinas)	-0.11	-0.11	0.53	0.83	0.83	0.82	1.73	3.03
French Guiana	1.75	1.56	0.75	0.51	0.49	0.47	0.53	0.51
Guyana	0.35	0.34	0.14	0.15	0.37	0.34	-0.32	-0.32
Paraguay	0.29	0.28	0.38	0.45	1.01	1.34	1.52	1.59
Peru	1.36	1.29	2.05	2.03	1.37	0.99	0.70	0.60
Suriname	0.08	0.08	-0.06	-0.50	1.48	2.12	2.97	1.36
Uruguay	0.30	0.28	0.27	0.25	0.25	0.48	0.42	0.40
Venezuela	2.89	2.47	1.71	1.42	1.14	0.95	0.63	0.49
NORTHERN AMERICA	0.96	0.84	0.58	0.50	0.01	0.02	0.20	0.20
Bermuda	—	—	—	—	—	—	—	—
Canada	1.50	1.00	1.08	0.74	-0.01	0.01	0.18	0.06
Greenland	1.87	1.69	2.42	1.93	0.45	0.46	0.48	0.44
Saint-Pierre-et-Miquelon	0.85	0.70	0.31	0.14	0.13	0.13	-0.04	-0.12
United States of America	0.92	0.83	0.53	0.47	0.01	0.02	0.20	0.22
OCEANIA	0.74	0.69	0.64	0.58	0.21	-0.10	-0.18	-0.06
AUSTRALIA/NEW ZEALAND	0.55	0.56	0.52	0.45	0.20	0.00	-0.05	0.03
Australia (12)	0.60	0.54	0.47	0.42	0.15	-0.04	-0.07	-0.01
New Zealand	0.30	0.63	0.75	0.55	0.41	0.16	0.06	0.25
MELANESIA	4.57	4.75	4.73	6.09	2.62	1.19	0.30	0.29
Fiji	2.01	1.94	1.87	1.29	1.10	0.56	0.40	1.54
New Caledonia	4.38	3.99	3.56	2.75	1.48	0.80	0.48	0.25
Papua New Guinea	7.88	7.81	7.68	11.65	3.94	1.79	0.12	0.04
Solomon Islands	4.16	4.18	4.56	4.15	0.46	2.95	3.24	1.91
Vanuatu	1.74	1.72	1.70	1.69	1.67	1.91	2.52	2.25
MICRONESIA	1.80	1.76	1.93	2.13	4.23	1.36	0.09	0.37
Guam	2.01	1.87	2.05	2.17	6.01	2.28	-0.30	-0.34
Kiribati	3.99	3.87	3.73	4.10	4.13	1.73	0.76	0.85
Marshall Islands	4.40	4.04	3.63	4.52	2.51	-0.79	1.21	0.87
Micronesia (Fed. States of)	1.10	1.09	1.07	1.05	0.83	0.45	-0.23	-0.25
Nauru	—	—	—	—	—	—	—	—

Table A.9. Average annual rate of change of the percentage urban (continued)

2005-2030: Projections

Average annual rate of change (per cent)								Major area, region and country
1990-1995	1995-2000	2000-2005	2005-2010	2010-2015	2015-2020	2020-2025	2025-2030	
0.49	0.49	0.49	0.48	0.47	0.45	0.41	0.38	Dominica
0.90	1.55	1.34	1.08	0.86	0.69	0.54	0.45	Dominican Republic
-0.39	-0.42	-0.22	0.27	0.75	1.21	1.63	1.72	Grenada
0.15	0.08	0.04	0.02	0.01	0.00	0.00	0.00	Guadeloupe
2.01	1.77	1.70	1.63	1.56	1.48	1.40	1.30	Haiti
0.47	0.47	0.49	0.60	0.71	0.79	0.86	0.87	Jamaica
0.02	0.02	0.02	0.02	0.02	0.02	0.02	0.02	Martinique
0.47	-3.08	4.08	1.07	1.50	1.91	2.29	2.59	Montserrat
0.09	0.20	0.30	0.39	0.47	0.49	0.46	0.42	Netherlands Antilles
3.77	1.65	0.62	0.23	0.09	0.04	0.01	0.01	Puerto Rico
-0.52	-0.56	-0.37	0.14	0.64	1.12	1.56	1.66	Saint Kitts and Nevis
0.17	-1.14	-0.26	0.26	0.70	1.11	1.49	1.82	Saint Lucia
1.15	0.64	0.66	0.79	0.91	1.01	1.08	1.09	Saint Vincent and the Grenadines
2.40	2.37	2.42	2.53	2.62	2.69	2.74	2.68	Trinidad and Tobago
0.21	0.21	0.26	0.50	0.73	0.94	1.12	1.18	Turks and Caicos Islands
0.62	0.48	0.34	0.23	0.15	0.10	0.06	0.05	United States Virgin Islands
0.41	0.45	0.39	0.39	0.40	0.42	0.42	0.41	CENTRAL AMERICA
0.01	0.09	0.24	0.47	0.69	0.89	1.04	1.02	Belize
1.92	1.12	0.89	0.83	0.77	0.71	0.66	0.61	Costa Rica
1.84	1.58	0.46	0.52	0.58	0.63	0.67	0.68	El Salvador
0.95	0.91	0.89	0.94	0.99	1.02	1.04	1.03	Guatemala
0.98	0.95	0.94	0.99	1.03	1.06	1.08	1.05	Honduras
0.27	0.34	0.34	0.35	0.35	0.35	0.34	0.32	Mexico
0.54	0.97	0.63	0.64	0.66	0.68	0.68	0.68	Nicaragua
2.15	1.85	1.47	1.10	0.82	0.60	0.43	0.37	Panama
0.66	0.60	0.56	0.44	0.35	0.28	0.23	0.21	SOUTH AMERICA
0.27	0.22	0.20	0.18	0.15	0.13	0.11	0.10	Argentina
1.33	0.80	0.76	0.71	0.67	0.63	0.59	0.55	Bolivia
0.78	0.86	0.73	0.54	0.39	0.28	0.20	0.16	Brazil
0.26	0.37	0.39	0.31	0.25	0.19	0.15	0.13	Chile
0.67	0.04	0.42	0.41	0.41	0.40	0.39	0.38	Colombia
0.95	0.86	0.81	0.76	0.71	0.67	0.62	0.58	Ecuador
1.37	1.45	1.01	0.59	0.34	0.20	0.10	0.07	Falkland Islands (Malvinas)
0.07	0.08	0.13	0.20	0.26	0.32	0.35	0.34	French Guiana
-0.32	-0.32	-0.26	0.17	0.67	1.14	1.57	1.85	Guyana
1.36	1.19	1.11	1.01	0.91	0.82	0.74	0.67	Paraguay
0.46	0.30	0.29	0.30	0.33	0.36	0.38	0.39	Peru
0.55	0.52	0.50	0.47	0.45	0.42	0.39	0.36	Suriname
0.35	0.18	0.14	0.12	0.11	0.10	0.09	0.08	Uruguay
0.92	0.71	0.50	0.32	0.20	0.13	0.07	0.05	Venezuela
0.49	0.47	0.40	0.35	0.31	0.28	0.25	0.23	NORTHERN AMERICA
—	—	—	—	—	—	—	—	Bermuda
0.28	0.44	0.18	0.15	0.18	0.21	0.24	0.26	Canada
0.29	0.18	0.32	0.32	0.28	0.25	0.22	0.20	Greenland
—	0.00	0.03	0.06	0.09	0.11	0.13	0.12	Saint-Pierre-et-Miquelon
0.51	0.47	0.42	0.37	0.33	0.29	0.25	0.23	United States of America
-0.01	0.05	0.09	0.11	0.14	0.17	0.19	0.22	OCEANIA
0.16	0.22	0.22	0.20	0.18	0.16	0.14	0.13	AUSTRALIA/NEW ZEALAND
0.16	0.24	0.23	0.21	0.18	0.16	0.14	0.13	Australia (12)
0.14	0.08	0.12	0.13	0.14	0.15	0.16	0.16	New Zealand
0.42	0.28	0.39	0.73	1.07	1.39	1.76	1.90	MELANESIA
1.79	1.21	1.01	0.99	0.97	0.95	0.92	0.89	Fiji
0.24	0.53	0.56	0.56	0.57	0.58	0.57	0.57	New Caledonia
0.04	0.04	0.27	0.85	1.42	1.97	2.48	2.63	Papua New Guinea
1.39	1.38	1.53	1.79	2.03	2.25	2.42	2.38	Solomon Islands
1.49	1.46	1.56	1.72	1.87	1.99	2.07	2.01	Vanuatu
0.33	0.63	0.60	0.51	0.47	0.48	0.50	0.50	MICRONESIA
0.28	0.24	0.19	0.15	0.11	0.08	0.06	0.05	Guam
0.79	3.33	1.95	1.66	1.45	1.26	1.09	0.94	Kiribati
0.18	0.18	0.25	0.35	0.43	0.50	0.55	0.52	Marshall Islands
-0.59	-2.31	—	0.30	0.78	1.25	1.69	2.07	Micronesia (Fed. States of)
—	—	—	—	—	—	—	—	Nauru

Table A.9. Average annual rate of change of the percentage urban (continued)

Estimates: 1950-2005

Major area, region and country	Average annual rate of change (per cent)							
	1950-1955	1955-1960	1960-1965	1965-1970	1970-1975	1975-1980	1980-1985	1985-1990
Northern Mariana Islands	1.76	2.22	2.74	3.50	2.79	1.50	0.36	0.32
Palau	0.54	0.52	0.50	0.49	0.47	0.45	1.49	0.65
POLYNESIA	2.39	1.36	1.52	1.87	1.15	0.65	0.97	0.58
American Samoa	0.72	0.67	0.63	0.59	0.55	0.54	0.90	0.80
Cook Islands	0.82	0.79	0.76	0.73	0.28	-0.07	-0.31	1.42
French Polynesia	2.27	2.12	2.55	2.73	0.58	0.18	-0.04	-0.50
Niue	0.00	0.00	0.00	-0.39	2.04	2.92	2.77	-0.10
Pitcairn	—	—	—	—	—	—	—	—
Samoa	6.01	1.67	0.39	1.06	0.62	0.17	0.03	—
Tokelau	—	—	—	—	—	—	—	—
Tonga	3.67	2.51	2.10	0.69	0.15	0.79	1.03	0.39
Tuvalu	3.55	3.46	3.35	3.22	3.08	2.93	2.77	3.43
Wallis and Futuna Islands	—	—	—	—	—	—	—	—

* More developed regions comprise Europe, Northern America, Australia/New Zealand and Japan.

+ Less developed regions comprise all regions of Africa, Asia (except Japan), Latin America and the Caribbean plus Melanesia, Micronesia and Polynesia.

The least developed countries, as defined by the United Nations General Assembly in 2003, included 50 countries, of which 34 are in Africa, 10 in Asia, 1 in Latin America and the Caribbean and 5 in Oceania.

1 Including the island of Mayotte.

2 Including Agalega, Rodrigues and Saint Brandon.

3 Including Ascension and Tristan da Cunha.

4 For statistical purposes, the data for China do not include Hong Kong and Macao, Special Administrative Regions (SAR) of China.

5 As of 1 July 1997, Hong Kong became a Special Administrative Region (SAR) of China.

6 As of 20 December 1999, Macao became a Special Administrative Region (SAR) of China.

7 Including the islands of Guernsey and Jersey.

8 Including Åland Islands.

9 Including Svalbard and Jan Mayen Islands.

10 Refers to the Vatican City State.

11 The former Yugoslav Republic of Macedonia.

12 Including Christmas Island, Cocos (Keeling) Islands and Norfolk Island.

Table A.9. Average annual rate of change of the percentage urban (continued)

2005-2030: Projections

Average annual rate of change (per cent)								Major area, region and country
1990-1995	1995-2000	2000-2005	2005-2010	2010-2015	2015-2020	2020-2025	2025-2030	
0.42	0.34	0.25	0.18	0.13	0.09	0.06	0.05	Northern Mariana Islands
0.52	-0.52	0.01	0.12	0.23	0.33	0.42	0.47	Palau
0.23	0.29	0.46	0.59	0.80	0.98	1.12	1.18	POLYNESIA
1.04	0.80	0.56	0.37	0.24	0.15	0.09	0.07	American Samoa
0.64	2.10	1.53	0.95	0.76	0.61	0.48	0.38	Cook Islands
-0.85	-0.44	-0.28	-0.02	0.28	0.56	0.81	0.96	French Polynesia
0.36	1.37	1.73	1.67	1.60	1.53	1.46	1.37	Niue
—	—	—	—	—	—	—	—	Pitcairn
0.27	0.37	0.47	0.87	1.27	1.64	1.97	2.11	Samoa
—	—	—	—	—	—	—	—	Tokelau
0.14	0.25	0.69	1.13	1.54	1.92	2.08	1.98	Tonga
1.57	0.91	0.89	0.93	0.97	1.00	1.01	1.00	Tuvalu
—	—	—	—	—	—	—	—	Wallis and Futuna Islands

**Table A.10. Average annual rate of change of the percentage rural
by major area, region and country, 1950-2030**

Estimates: 1950-2005

Major area, region and country	Average annual rate of change (per cent)							
	1950-1955	1955-1960	1960-1965	1965-1970	1970-1975	1975-1980	1980-1985	1985-1990
WORLD	-0.51	-0.58	-0.56	-0.39	-0.40	-0.61	-0.62	-0.71
MORE DEVELOPED REGIONS (*)	-1.35	-1.49	-1.56	-1.63	-1.37	-1.14	-0.79	-0.86
LESS DEVELOPED REGIONS (+)	-0.41	-0.49	-0.53	-0.40	-0.46	-0.72	-0.80	-0.87
Least developed countries (#)	-0.22	-0.26	-0.36	-0.44	-0.43	-0.60	-0.43	-0.45
Other less developed countries	-0.44	-0.53	-0.55	-0.39	-0.47	-0.75	-0.87	-0.97
Less developed regions, excluding China	-0.47	-0.50	-0.58	-0.62	-0.69	-0.76	-0.71	-0.69
Sub-Saharan Africa	-0.36	-0.46	-0.53	-0.53	-0.51	-0.59	-0.57	-0.67
AFRICA	-0.44	-0.53	-0.62	-0.56	-0.53	-0.60	-0.60	-0.65
EASTERN AFRICA	-0.21	-0.24	-0.30	-0.37	-0.45	-0.54	-0.37	-0.40
Burundi	-0.03	-0.03	-0.04	-0.04	-0.17	-0.23	-0.19	-0.22
Comoros (1)	-0.55	-0.76	-1.04	-0.59	-0.46	-0.51	-0.63	-0.70
Djibouti	-1.81	-2.03	-2.48	-2.77	-3.02	-3.27	-2.14	-0.84
Eritrea	-0.27	-0.31	-0.36	-0.27	-0.20	-0.21	-0.20	-0.14
Ethiopia	-0.18	-0.21	-0.25	-0.22	-0.19	-0.21	-0.23	-0.27
Kenya	-0.18	-0.20	-0.27	-0.37	-0.59	-0.65	-0.30	-0.30
Madagascar	-0.29	-0.34	-0.39	-0.40	-0.53	-0.53	-0.60	-0.68
Malawi	-0.08	-0.09	-0.11	-0.24	-0.35	-0.31	-0.26	-0.31
Mauritius (2)	-0.46	-0.66	-1.18	-1.67	-0.49	0.38	0.01	-0.55
Mozambique	-0.12	-0.15	-0.20	-0.25	-0.63	-0.99	-0.86	-1.07
Réunion	-1.19	-1.41	-1.65	-1.17	-0.98	-3.54	-7.43	-10.72
Rwanda	-0.06	-0.07	-0.08	-0.09	-0.17	-0.15	-0.07	-0.08
Seychelles	-0.02	-0.06	-1.57	-1.86	-2.51	-1.19	0.03	-0.00
Somalia	-0.50	-0.58	-0.65	-0.69	-0.74	-0.34	-0.36	-0.45
Uganda	-0.15	-0.18	-0.23	-0.25	-0.08	-0.11	-0.35	-0.43
United Republic of Tanzania	-0.19	-0.18	-0.17	-0.39	-0.73	-0.78	-0.52	-0.52
Zambia	-0.69	-0.87	-1.32	-1.91	-1.36	-1.56	0.05	0.08
Zimbabwe	-0.21	-0.23	-0.47	-0.65	-0.62	-0.63	-0.80	-0.98
MIDDLE AFRICA	-0.42	-0.48	-0.82	-1.00	-0.62	-0.51	-0.46	-0.57
Angola	-0.29	-0.34	-0.47	-0.57	-1.01	-1.32	-1.66	-2.06
Cameroon	-0.47	-0.57	-0.70	-0.84	-1.84	-1.32	-1.31	-1.46
Central African Republic	-0.63	-0.74	-0.87	-1.02	-1.32	-0.57	-0.51	-0.40
Chad	-0.21	-0.26	-0.37	-0.70	-0.93	-0.78	-0.25	-0.26
Congo	-0.88	-0.99	-1.10	-1.23	-1.41	-1.69	-1.75	-0.90
Dem. Republic of the Congo	-0.39	-0.42	-1.00	-1.17	0.23	0.22	0.21	0.04
Equatorial Guinea	-1.19	-1.35	-0.26	-0.13	-0.13	-0.13	-0.58	-1.42
Gabon	-0.63	-0.77	-1.61	-2.28	-3.52	-4.60	-3.74	-3.95
São Tomé and Príncipe	-0.29	-0.32	-1.42	-2.07	-0.61	-0.55	-1.42	-1.89
NORTHERN AFRICA	-0.73	-0.79	-1.02	-0.76	-0.68	-0.60	-0.76	-0.84
Algeria	-1.04	-1.22	-2.17	-0.60	-0.28	-1.11	-1.63	-1.65
Egypt	-0.87	-0.95	-0.93	-0.52	-0.43	-0.14	-0.03	0.17
Libyan Arab Jamahiriya	-0.93	-1.10	-1.64	-3.99	-5.02	-5.70	-5.74	-2.34
Morocco	-0.42	-0.45	-0.75	-0.81	-1.01	-1.14	-1.24	-1.34
Sudan	-0.38	-0.48	-0.60	-0.74	-0.59	-0.25	-0.61	-1.13
Tunisia	-0.89	-0.71	-0.72	-1.66	-2.02	-0.68	-1.12	-2.52
Western Sahara	-2.70	-3.19	2.05	2.36	-2.72	-13.84	-10.26	-5.01
SOUTHERN AFRICA	-0.68	-0.74	-0.31	-0.30	-0.20	-0.21	-0.50	-1.08
Botswana	-0.03	-0.04	-0.16	-0.83	-0.90	-1.08	-2.62	-4.65
Lesotho	-0.11	-0.31	-0.62	-0.49	-0.49	-0.59	-0.72	-0.17
Namibia	-0.50	-0.57	-0.52	-0.57	-0.35	-0.37	-0.35	-0.35
South Africa	-0.77	-0.81	-0.24	-0.21	-0.12	-0.12	-0.37	-1.08
Swaziland	-0.14	-0.31	-0.54	-0.70	-0.98	-0.91	-0.99	-0.28
WESTERN AFRICA	-0.44	-0.67	-0.71	-0.59	-0.61	-0.86	-0.91	-0.98
Benin	-0.39	-0.54	-0.73	-0.98	-1.29	-1.44	-0.97	-1.10
Burkina Faso	-0.08	-0.09	-0.10	-0.11	-0.12	-0.53	-0.79	-0.34
Cape Verde	-0.28	-0.30	-0.34	-0.37	-0.47	-0.54	-2.20	-4.07
Côte d'Ivoire	-0.71	-1.08	-1.73	-0.99	-1.17	-1.44	-0.43	-0.48
Gambia	-0.20	-0.22	-0.55	-1.20	-1.26	-1.08	-1.33	-1.65
Ghana	-0.88	-1.06	-0.75	-0.80	-0.31	-0.32	-0.51	-1.09
Guinea	-0.37	-0.46	-0.57	-0.70	-0.86	-1.05	-0.80	-0.38
Guinea-Bissau	-0.38	-0.44	-0.17	-0.18	-0.19	-0.40	-1.21	-1.53
Liberia	-0.61	-0.73	-0.87	-1.03	-1.22	-1.42	-1.63	-1.75
Mali	-0.27	-0.31	-0.35	-0.40	-0.45	-0.54	-0.64	-0.60

Table A.10. Average annual rate of change of the percentage rural (continued)

2005-2030: Projections

Average annual rate of change (per cent)								Major area, region and country
1990-1995	1995-2000	2000-2005	2005-2010	2010-2015	2015-2020	2020-2025	2025-2030	
-0.64	-0.71	-0.76	-0.81	-0.88	-0.97	-1.07	-1.19	WORLD
-0.80	-0.67	-0.68	-0.82	-1.01	-1.21	-1.40	-1.56	MORE DEVELOPED REGIONS (*)
-0.79	-0.86	-0.89	-0.92	-0.97	-1.04	-1.12	-1.23	LESS DEVELOPED REGIONS (+)
-0.47	-0.48	-0.54	-0.64	-0.74	-0.85	-0.98	-1.10	Least developed countries (#)
-0.88	-0.97	-1.02	-1.05	-1.10	-1.17	-1.26	-1.37	Other less developed countries
-0.60	-0.63	-0.64	-0.70	-0.78	-0.88	-1.01	-1.15	Less developed regions, excluding China
-0.71	-0.67	-0.69	-0.73	-0.80	-0.88	-0.99	-1.10	Sub-Saharan Africa
-0.66	-0.63	-0.67	-0.72	-0.79	-0.88	-1.00	-1.09	AFRICA
-0.38	-0.31	-0.35	-0.42	-0.51	-0.63	-0.76	-0.89	EASTERN AFRICA
-0.23	-0.27	-0.31	-0.37	-0.43	-0.50	-0.58	-0.68	Burundi
-0.77	-0.87	-0.98	-1.11	-1.24	-1.37	-1.48	-1.59	Comoros (1)
-3.41	-3.94	-3.60	-3.13	-2.61	-2.06	-1.62	-1.61	Djibouti
-0.19	-0.29	-0.40	-0.54	-0.72	-0.84	-0.95	-1.06	Eritrea
-0.29	-0.23	-0.25	-0.33	-0.43	-0.55	-0.69	-0.84	Ethiopia
-0.18	-0.19	-0.25	-0.37	-0.50	-0.66	-0.86	-0.99	Kenya
-0.51	-0.14	-0.22	-0.37	-0.54	-0.74	-0.98	-1.12	Madagascar
-0.37	-0.42	-0.49	-0.57	-0.67	-0.78	-0.90	-1.01	Malawi
0.22	0.22	0.11	-0.16	-0.44	-0.74	-1.08	-1.28	Mauritius (2)
-1.34	-1.25	-1.13	-1.23	-1.32	-1.40	-1.46	-1.51	Mozambique
-6.04	-6.31	-5.73	-4.78	-3.76	-2.69	-1.73	-1.61	Réunion
-0.62	-1.23	-1.33	-1.17	-1.29	-1.38	-1.41	-1.39	Rwanda
-0.22	-0.48	-0.76	-1.07	-1.34	-1.42	-1.49	-1.55	Seychelles
-0.51	-0.54	-0.59	-0.71	-0.85	-1.01	-1.20	-1.36	Somalia
-0.13	-0.10	-0.11	-0.17	-0.26	-0.36	-0.50	-0.64	Uganda
-0.41	-0.45	-0.49	-0.58	-0.70	-0.83	-0.98	-1.14	United Republic of Tanzania
0.75	0.72	-0.06	-0.22	-0.41	-0.62	-0.86	-1.13	Zambia
-0.79	-0.60	-0.65	-0.76	-0.89	-1.04	-1.21	-1.37	Zimbabwe
-0.68	-0.81	-0.82	-0.98	-1.07	-1.15	-1.23	-1.32	MIDDLE AFRICA
-2.37	-2.21	-1.38	-1.44	-1.49	-1.54	-1.58	-1.62	Angola
-1.62	-1.79	-1.94	-1.97	-1.94	-1.88	-1.79	-1.72	Cameroon
-0.13	-0.13	-0.14	-0.28	-0.48	-0.71	-0.96	-1.22	Central African Republic
-0.28	-0.38	-0.50	-0.64	-0.82	-1.00	-1.12	-1.23	Chad
-0.94	-0.89	-0.91	-1.00	-1.12	-1.25	-1.38	-1.51	Congo
-0.17	-0.40	-0.66	-0.94	-1.06	-1.16	-1.26	-1.36	Dem. Republic of the Congo
-1.29	0.01	-0.04	-0.25	-0.48	-0.74	-1.03	-1.26	Equatorial Guinea
-4.50	-4.32	-3.82	-3.21	-2.51	-1.86	-1.79	-1.81	Gabon
-1.85	-1.95	-2.09	-2.09	-2.03	-1.93	-1.80	-1.74	São Tomé and Príncipe
-0.75	-0.78	-0.90	-0.98	-1.10	-1.22	-1.38	-1.48	NORTHERN AFRICA
-1.70	-1.81	-1.83	-1.81	-1.77	-1.71	-1.67	-1.71	Algeria
0.24	0.10	-0.09	-0.33	-0.59	-0.87	-1.19	-1.33	Egypt
-2.41	-2.35	-2.17	-1.98	-1.77	-1.56	-1.52	-1.53	Libyan Arab Jamahiriya
-1.42	-1.37	-1.66	-1.65	-1.66	-1.66	-1.65	-1.64	Morocco
-1.32	-1.44	-1.52	-1.56	-1.57	-1.58	-1.69	-1.80	Sudan
-0.95	-1.02	-1.06	-1.13	-1.22	-1.32	-1.42	-1.51	Tunisia
-4.46	-0.90	-0.90	-0.95	-1.03	-1.10	-1.18	-1.26	Western Sahara
-1.02	-1.00	-1.08	-1.15	-1.23	-1.32	-1.42	-1.50	SOUTHERN AFRICA
-2.59	-1.74	-1.85	-1.87	-1.84	-1.80	-1.73	-1.70	Botswana
-0.06	-0.10	-0.21	-0.34	-0.50	-0.69	-0.84	-0.94	Lesotho
-0.61	-0.75	-0.82	-0.92	-1.03	-1.16	-1.30	-1.43	Namibia
-1.05	-1.09	-1.14	-1.22	-1.31	-1.40	-1.50	-1.57	South Africa
-0.04	-0.07	-0.21	-0.37	-0.55	-0.77	-0.97	-1.07	Swaziland
-1.00	-1.04	-1.04	-1.09	-1.12	-1.18	-1.28	-1.37	WESTERN AFRICA
-0.71	-0.51	-0.56	-0.70	-0.85	-1.03	-1.24	-1.40	Benin
-0.30	-0.34	-0.42	-0.51	-0.63	-0.76	-0.90	-1.02	Burkina Faso
-1.74	-1.91	-1.75	-1.78	-1.78	-1.75	-1.70	-1.67	Cape Verde
-0.55	-0.58	-0.69	-0.84	-1.01	-1.20	-1.40	-1.49	Côte d'Ivoire
-1.88	-1.97	-1.98	-1.94	-1.84	-1.76	-1.84	-1.92	Gambia
-1.20	-1.32	-1.41	-1.48	-1.53	-1.57	-1.60	-1.67	Ghana
-0.40	-0.45	-0.57	-0.72	-0.89	-1.08	-1.26	-1.36	Guinea
-0.47	0.03	0.03	-0.11	-0.31	-0.52	-0.77	-1.03	Guinea-Bissau
-1.79	-1.80	-1.76	-1.70	-1.77	-1.86	-1.95	-2.03	Liberia
-0.58	-0.64	-0.73	-0.85	-0.97	-1.12	-1.27	-1.38	Mali

Table A.10. Average annual rate of change of the percentage rural (continued)

Estimates: 1950-2005

Major area, region and country	Average annual rate of change (per cent)							
	1950-1955	1955-1960	1960-1965	1965-1970	1970-1975	1975-1980	1980-1985	1985-1990
Mauritania	-0.32	-0.48	-0.70	-1.02	-1.46	-1.79	-2.22	-1.49
Niger	-0.09	-0.10	-0.22	-0.43	-0.58	-0.46	-0.25	-0.20
Nigeria	-0.42	-0.74	-0.74	-0.46	-0.51	-0.93	-1.09	-1.28
Saint Helena (3)	0.51	0.50	0.49	0.48	0.46	0.45	0.44	0.43
Senegal	-0.67	-0.77	-0.89	-1.02	-1.08	-0.64	-0.56	-0.45
Sierra Leone	-0.41	-0.51	-0.63	-0.77	-0.90	-0.71	-0.80	-0.89
Togo	-0.49	-0.73	-1.09	-1.52	-0.44	-0.48	-0.68	-0.83
ASIA	-0.34	-0.41	-0.42	-0.29	-0.35	-0.63	-0.73	-0.84
EASTERN ASIA	-0.38	-0.54	-0.48	-0.17	-0.13	-0.64	-0.86	-1.19
China (4)	-0.27	-0.43	-0.37	0.04	—	-0.55	-0.85	-1.18
China, Hong Kong SAR (5)	—	—	-1.72	-2.02	-3.49	-3.80	-3.71	-53.70
China, Macao SAR (6)	4.17	4.14	-4.18	-5.06	-10.00	-13.86	-15.01	-15.08
Dem. People's Republic of Korea	-1.34	-1.52	-1.71	-3.63	-1.12	-0.09	-0.35	-0.35
Japan	-1.28	-1.42	-1.57	-2.35	-1.61	-1.31	-0.50	-1.32
Mongolia	-1.73	-2.64	-2.11	-1.04	-1.36	-1.38	-1.27	-0.91
Republic of Korea	-0.79	-0.90	-1.33	-2.64	-2.64	-3.66	-4.18	-5.90
SOUTH-CENTRAL ASIA	-0.21	-0.19	-0.28	-0.31	-0.44	-0.55	-0.41	-0.37
Afghanistan	-0.22	-0.25	-0.30	-0.37	-0.51	-0.56	-0.31	-0.33
Bangladesh	-0.09	-0.10	-0.23	-0.30	-0.49	-1.15	-0.62	-0.56
Bhutan	-0.07	-0.09	-0.10	-0.12	-0.14	-0.16	-0.18	-0.21
India	-0.13	-0.08	-0.21	-0.24	-0.40	-0.45	-0.33	-0.32
Iran (Islamic Republic of)	-0.85	-0.94	-1.03	-1.36	-1.61	-1.51	-1.53	-1.30
Kazakhstan	-1.32	-1.31	-1.05	-1.24	-0.96	-0.68	-0.83	-0.12
Kyrgyzstan	-1.15	-1.06	-0.51	-0.51	-0.23	-0.14	0.08	0.19
Maldives	-0.06	-0.06	-0.06	-0.10	-1.27	-1.23	-0.85	-0.09
Nepal	-0.08	-0.09	-0.05	-0.05	-0.18	-0.27	-0.28	-0.32
Pakistan	-0.54	-0.60	-0.36	-0.34	-0.41	-0.48	-0.36	-0.35
Sri Lanka	-0.08	-0.19	-0.29	-0.46	0.01	0.17	0.19	0.19
Tajikistan	-0.53	-0.57	-0.60	-0.54	0.42	0.38	0.32	0.50
Turkmenistan	-0.26	-0.27	-0.27	-0.24	0.09	0.18	0.41	0.34
Uzbekistan	-0.37	-0.39	-0.40	-0.45	-0.76	-0.56	0.03	0.19
SOUTH-EASTERN ASIA	-0.35	-0.38	-0.35	-0.37	-0.52	-0.58	-0.78	-0.91
Brunei Darussalam	-2.27	-2.89	-3.56	-4.24	-0.17	1.08	-1.21	-1.99
Cambodia	-0.01	-0.01	-0.12	-0.20	0.31	-0.47	-0.05	—
Indonesia	-0.24	-0.26	-0.28	-0.31	-0.55	-0.70	-1.05	-1.25
Lao People's Dem. Republic	-0.07	-0.08	-0.08	-0.29	-0.32	-0.29	-0.33	-0.38
Malaysia	-0.78	-0.85	-0.92	-1.04	-1.30	-1.46	-1.38	-1.50
Myanmar	-0.35	-0.39	-0.44	-0.48	-0.29	-0.03	-0.04	-0.18
Philippines	-0.43	-0.45	-0.38	-0.41	-0.79	-0.61	-1.86	-2.12
Singapore	—	—	—	—	—	—	—	—
Thailand	-0.38	-0.40	-0.14	-0.17	-0.74	-0.81	-0.36	-0.37
Timor-Leste	-0.02	-0.02	-0.28	-0.35	-0.40	-0.45	-0.50	-0.57
Viet Nam	-0.33	-0.37	-0.41	-0.45	-0.12	-0.11	-0.08	-0.17
WESTERN ASIA	-1.04	-1.13	-1.32	-1.57	-1.54	-1.28	-2.37	-1.87
Armenia	-1.56	-1.72	-1.87	-2.01	-1.96	-1.46	-0.80	0.02
Azerbaijan	-1.03	-0.89	-0.42	-0.47	-0.77	-0.37	-0.31	-0.10
Bahrain	-7.50	-6.50	-0.20	-1.51	-1.54	-1.56	-1.58	-1.60
Cyprus	-1.13	-1.00	-0.81	-0.85	-2.33	-4.84	-3.17	-1.22
Georgia	-0.81	-0.86	-0.92	-0.95	-0.80	-0.85	-0.93	-0.59
Iraq	-0.79	-1.76	-2.92	-2.36	-2.54	-2.27	-1.98	-0.61
Israel	—	-4.50	-3.89	-3.75	-3.37	-3.14	-2.31	-1.07
Jordan	-2.08	-2.89	-1.43	-0.76	-0.78	-1.11	-3.43	-3.89
Kuwait	-4.56	-3.99	-3.83	-7.37	-6.01	-14.20	-18.25	-1.01
Lebanon	-1.31	-1.99	-3.23	-3.82	-4.09	-4.53	-4.93	-3.96
Occupied Palestinian Territory	-1.09	-1.19	-1.81	-2.23	-2.47	-1.46	-1.53	-1.59
Oman	-0.39	-0.46	-1.30	-1.84	-2.54	-3.38	-4.29	-5.20
Qatar	-3.39	-3.52	-2.91	-1.88	-0.93	-0.84	-1.44	-4.80
Saudi Arabia	-1.22	-1.48	-2.32	-3.53	-4.18	-3.98	-4.43	-3.11
Syrian Arab Republic	-0.88	-0.97	-1.05	-1.15	-0.62	-0.61	-0.45	-0.40
Turkey	-1.03	-0.85	-0.81	-1.26	-1.12	-0.77	-3.35	-3.06
United Arab Emirates	-5.00	-5.81	-3.07	-3.21	-3.34	2.86	1.33	0.71
Yemen	-0.32	-0.40	-0.43	-0.52	-0.36	-0.40	-0.45	-0.64

Table A.10. Average annual rate of change of the percentage rural (continued)

2005-2030: Projections

Average annual rate of change (per cent)								Major area, region and country
1990-1995	1995-2000	2000-2005	2005-2010	2010-2015	2015-2020	2020-2025	2025-2030	
-0.05	-0.05	-0.14	-0.35	-0.58	-0.84	-1.13	-1.31	Mauritania
-0.10	-0.10	-0.14	-0.24	-0.36	-0.50	-0.68	-0.82	Niger
-1.43	-1.51	-1.57	-1.60	-1.61	-1.64	-1.74	-1.83	Nigeria
0.41	0.37	0.10	-0.19	-0.50	-0.84	-1.15	-1.24	Saint Helena (3)
-0.28	-0.28	-0.31	-0.47	-0.66	-0.87	-1.11	-1.34	Senegal
-0.99	-1.09	-1.19	-1.30	-1.41	-1.53	-1.64	-1.76	Sierra Leone
-0.92	-1.03	-1.14	-1.25	-1.37	-1.48	-1.59	-1.71	Togo
-0.75	-0.83	-0.87	-0.93	-1.00	-1.07	-1.16	-1.29	ASIA
-1.10	-1.25	-1.41	-1.49	-1.55	-1.58	-1.59	-1.65	EASTERN ASIA
-1.12	-1.33	-1.50	-1.58	-1.62	-1.64	-1.63	-1.67	China (4)
—	—	—	—	—	—	—	—	China, Hong Kong SAR (5)
-15.97	—	—	—	—	—	—	—	China, Macao SAR (6)
-0.36	-0.52	-0.73	-0.95	-1.18	-1.42	-1.49	-1.54	Dem. People's Republic of Korea
-0.86	-0.31	-0.37	-0.59	-0.82	-1.06	-1.32	-1.45	Japan
0.11	0.10	-0.06	-0.35	-0.64	-0.95	-1.28	-1.41	Mongolia
-3.68	-1.31	-1.18	-1.23	-1.29	-1.35	-1.40	-1.44	Republic of Korea
-0.30	-0.32	-0.33	-0.45	-0.60	-0.77	-0.96	-1.15	SOUTH-CENTRAL ASIA
-0.36	-0.39	-0.42	-0.50	-0.61	-0.74	-0.89	-1.07	Afghanistan
-0.43	-0.44	-0.50	-0.60	-0.72	-0.87	-1.04	-1.18	Bangladesh
-0.25	-0.29	-0.33	-0.39	-0.45	-0.53	-0.62	-0.72	Bhutan
-0.28	-0.29	-0.30	-0.39	-0.54	-0.71	-0.91	-1.13	India
-1.87	-2.10	-1.59	-1.61	-1.62	-1.61	-1.60	-1.58	Iran (Islamic Republic of)
0.16	-0.16	-0.48	-0.62	-0.81	-1.01	-1.22	-1.43	Kazakhstan
0.45	0.30	-0.13	-0.26	-0.46	-0.68	-0.93	-1.19	Kyrgyzstan
0.05	-0.51	-0.59	-0.70	-0.84	-0.99	-1.17	-1.30	Maldives
-0.45	-0.58	-0.54	-0.59	-0.68	-0.77	-0.87	-0.97	Nepal
-0.36	-0.39	-0.52	-0.67	-0.85	-1.06	-1.26	-1.36	Pakistan
0.18	0.17	0.13	0.00	-0.13	-0.29	-0.47	-0.64	Sri Lanka
1.02	0.57	0.32	0.12	-0.10	-0.33	-0.60	-0.85	Tajikistan
0.12	-0.14	-0.42	-0.71	-1.05	-1.29	-1.37	-1.45	Turkmenistan
0.55	0.38	0.18	-0.08	-0.35	-0.64	-0.98	-1.18	Uzbekistan
-1.10	-1.40	-1.45	-1.48	-1.48	-1.46	-1.44	-1.51	SOUTH-EASTERN ASIA
-1.71	-1.67	-1.71	-1.69	-1.66	-1.62	-1.57	-1.55	Brunei Darussalam
-0.36	-0.65	-0.69	-0.78	-0.87	-0.97	-1.06	-1.16	Cambodia
-1.49	-2.11	-2.24	-2.26	-2.20	-2.06	-1.86	-1.87	Indonesia
-0.42	-0.40	-0.44	-0.51	-0.61	-0.72	-0.86	-1.01	Lao People's Dem. Republic
-2.46	-2.99	-3.14	-2.97	-2.70	-2.36	-1.96	-1.82	Malaysia
-0.34	-0.52	-0.74	-0.96	-1.07	-1.18	-1.29	-1.40	Myanmar
-2.16	-2.07	-2.12	-2.07	-1.99	-1.87	-1.74	-1.74	Philippines
—	—	—	—	—	—	—	—	Singapore
-0.24	-0.25	-0.34	-0.50	-0.67	-0.88	-1.12	-1.26	Thailand
-0.46	-0.49	-0.53	-0.60	-0.72	-0.85	-1.00	-1.16	Timor-Leste
-0.50	-0.54	-0.57	-0.67	-0.79	-0.92	-1.08	-1.23	Viet Nam
-0.73	-0.64	-0.67	-0.65	-0.75	-0.89	-1.07	-1.23	WESTERN ASIA
0.71	0.69	0.58	0.19	-0.21	-0.61	-1.04	-1.33	Armenia
0.65	0.54	-0.25	-0.15	-0.41	-0.68	-0.97	-1.28	Azerbaijan
-6.79	-9.07	-8.66	-7.15	-5.55	-3.92	-2.28	-1.60	Bahrain
-0.77	-0.39	-0.44	-0.63	-0.84	-1.06	-1.29	-1.44	Cyprus
0.55	0.54	0.20	-0.20	-0.46	-0.74	-1.03	-1.33	Georgia
0.60	0.60	0.55	0.20	-0.18	-0.58	-0.98	-1.32	Iraq
-1.08	-1.28	-0.42	-0.25	-0.51	-0.76	-1.02	-1.22	Israel
-5.05	-1.94	-1.98	-1.94	-1.84	-1.73	-1.61	-1.49	Jordan
-1.00	-1.03	-1.06	-1.11	-1.13	-1.17	-1.19	-1.18	Kuwait
-2.12	-1.62	-0.88	-0.98	-1.09	-1.20	-1.31	-1.35	Lebanon
-1.65	-0.73	-0.09	-0.33	-0.61	-0.89	-1.20	-1.39	Occupied Palestinian Territory
-4.03	0.07	0.06	-0.16	-0.45	-0.74	-1.05	-1.34	Oman
-5.47	-3.17	-1.98	-1.87	-1.72	-1.58	-1.42	-1.29	Qatar
-1.87	-1.14	-1.15	-1.19	-1.24	-1.29	-1.35	-1.40	Saudi Arabia
-0.36	-0.09	-0.23	-0.46	-0.69	-0.93	-1.21	-1.41	Syrian Arab Republic
-1.49	-1.43	-1.50	-1.50	-1.52	-1.54	-1.56	-1.57	Turkey
0.66	0.92	0.56	-0.16	-0.43	-0.71	-1.00	-1.29	United Arab Emirates
-0.71	-0.46	-0.50	-0.60	-0.72	-0.86	-1.03	-1.20	Yemen

Table A.10. Average annual rate of change of the percentage rural (continued)

Estimates: 1950-2005

Major area, region and country	Average annual rate of change (per cent)							
	1950-1955	1955-1960	1960-1965	1965-1970	1970-1975	1975-1980	1980-1985	1985-1990
EUROPE	-1.21	-1.34	-1.53	-1.51	-1.66	-1.41	-0.90	-0.80
EASTERN EUROPE	-1.59	-1.67	-1.67	-1.63	-2.01	-1.78	-1.42	-1.11
Belarus	-0.72	-1.02	-1.77	-2.00	-2.51	-2.54	-2.62	-2.58
Bulgaria	-1.32	-1.50	-2.96	-2.57	-2.34	-2.26	-1.36	-1.04
Czech Republic	-0.84	-0.89	-1.17	-1.28	-5.57	-7.11	-0.52	—
Hungary	-0.61	-0.66	-0.98	-1.02	-1.09	-1.07	-0.51	-0.43
Poland	-1.64	-1.73	-0.88	-0.82	-1.36	-1.30	-0.91	-0.67
Republic of Moldova	-0.79	-0.94	-1.11	-1.28	-1.26	-1.35	-1.31	-0.95
Romania	-1.39	-1.06	-1.09	-0.86	-0.86	-1.07	-1.61	-1.80
Russian Federation	-1.79	-1.98	-2.11	-2.09	-2.49	-1.80	-1.53	-1.02
Slovakia	-0.49	-0.52	-1.11	-1.32	-1.85	-2.11	-1.08	-1.04
Ukraine	-1.91	-1.94	-1.51	-1.77	-1.64	-1.65	-1.62	-1.21
NORTHERN EUROPE	-0.47	-0.57	-0.90	-0.87	-3.81	-3.83	-0.74	-0.34
Channel Islands (7)	0.47	0.46	0.56	0.56	0.45	0.42	0.09	0.13
Denmark	-1.05	-2.88	-2.73	-2.49	-2.53	-1.85	-0.79	-0.64
Estonia	-1.64	-1.76	-1.88	-1.95	-1.57	-1.35	-0.71	-0.25
Faeroe Islands	-0.30	-0.70	-1.09	-0.65	-0.67	-0.25	0.12	0.05
Finland (8)	-0.92	-0.98	-1.99	-2.40	-3.51	-0.77	0.01	-0.82
Iceland	-3.15	-3.31	-2.62	-2.70	-2.49	-2.54	-2.37	-2.40
Ireland	-1.25	-0.77	-1.10	-1.21	-0.81	-0.75	-0.43	-0.29
Isle of Man	-0.47	-0.48	-0.53	0.22	1.49	0.26	0.01	0.01
Latvia	-1.18	-1.37	-1.76	-1.88	-1.83	-1.71	-0.91	-0.44
Lithuania	-1.53	-1.71	-1.72	-1.93	-2.59	-2.64	-2.10	-1.51
Norway (9)	0.09	0.12	-3.31	-4.08	-1.68	-1.54	-0.53	-0.46
Sweden	-2.18	-2.21	-3.63	-3.81	-1.87	-0.42	-0.02	—
United Kingdom	0.25	0.25	0.57	0.62	-5.56	-7.24	-1.21	-0.09
SOUTHERN EUROPE	-0.99	-1.04	-1.46	-1.66	-1.20	-1.10	-0.51	-0.41
Albania	-1.39	-1.04	-0.15	-0.15	-0.29	-0.31	-0.36	-0.48
Andorra	-3.48	-4.27	-9.06	-10.86	-12.08	-12.82	0.36	2.96
Bosnia and Herzegovina	-0.59	-0.70	-0.96	-1.17	-1.16	-1.28	-0.65	-0.54
Croatia	-0.99	-1.15	-1.43	-1.67	-1.72	-1.88	-0.91	-0.75
Gibraltar	—	—	—	—	—	—	—	—
Greece	-0.88	-0.97	-1.69	-1.99	-1.22	-1.12	-0.34	-0.19
Holy See (10)	—	—	—	—	—	—	—	—
Italy	-1.24	-1.20	-1.26	-1.32	-0.78	-0.59	-0.11	0.06
Malta	-1.84	-0.58	0.61	0.25	-0.08	-0.08	-0.08	-1.12
Portugal	-0.52	-0.60	-0.60	-0.62	-0.66	-0.69	-0.90	-0.98
San Marino	-1.02	-1.09	-2.28	-2.52	-6.87	-8.37	-9.44	-3.37
Serbia and Montenegro	-1.26	-1.26	-1.50	-1.77	-1.24	-1.20	-0.90	-0.88
Slovenia	-1.00	-1.19	-1.23	-1.38	-1.78	-2.07	-0.60	-0.32
Spain	-0.98	-1.05	-2.30	-2.62	-2.20	-2.24	-1.08	-0.90
TFYR Macedonia (11)	-1.35	-1.63	-2.02	-2.39	-1.36	-1.21	-0.98	-0.97
WESTERN EUROPE	-1.29	-1.48	-1.57	-1.38	-0.49	-0.20	-0.32	-0.73
Austria	-0.17	-0.18	-0.05	-0.03	-0.10	-0.12	-0.02	—
Belgium	-1.23	-1.24	-1.88	-2.17	-2.18	-3.56	-2.53	-2.33
France	-1.35	-1.86	-2.93	-2.58	-1.34	-0.26	-0.28	-0.31
Germany	-1.51	-1.57	-1.14	-1.03	0.12	0.12	0.12	-0.74
Liechtenstein	-0.12	-0.02	0.24	0.25	0.03	0.01	0.16	0.17
Luxembourg	-0.73	-0.74	-1.64	-1.80	-2.42	-2.58	-0.64	-0.29
Monaco	—	—	—	—	—	—	—	—
Netherlands	-0.86	-0.86	-0.50	-0.47	-0.81	-0.87	-1.15	-1.22
Switzerland	-1.24	-1.33	-0.75	-0.71	-0.57	-0.57	-2.84	-3.34
LATIN AMERICA AND THE CARIBBEAN	-1.27	-1.38	-1.63	-1.78	-2.00	-2.09	-1.80	-1.87
CARIBBEAN	-0.54	-0.62	-0.98	-1.03	-1.40	-1.33	-0.90	-0.86
Anguilla	—	—	—	—	—	—	—	—
Antigua and Barbuda	-1.43	-1.52	0.98	0.86	-0.12	-0.12	-0.12	-0.13
Aruba	0.03	0.03	0.03	0.03	0.03	0.03	0.03	0.03
Bahamas	-1.66	-1.78	-2.01	-2.40	-2.55	-2.72	-4.06	-4.29
Barbados	-0.08	-0.09	-0.20	-0.18	0.23	0.20	-0.78	-0.82
British Virgin Islands	-0.70	-0.85	-1.01	-1.20	-1.40	-1.63	-1.93	-2.20
Cayman Islands	—	—	—	—	—	—	—	—
Cuba	-0.44	-0.45	-0.46	-0.46	-2.10	-2.30	-1.86	-1.75

Table A.10. Average annual rate of change of the percentage rural (continued)

2005-2030: Projections

Average annual rate of change (per cent)								Major area, region and country
1990-1995	1995-2000	2000-2005	2005-2010	2010-2015	2015-2020	2020-2025	2025-2030	
-0.46	-0.32	-0.35	-0.52	-0.75	-0.99	-1.25	-1.45	EUROPE
-0.09	-0.05	-0.02	-0.20	-0.46	-0.74	-1.03	-1.30	EASTERN EUROPE
-0.95	-1.29	-1.56	-1.76	-1.73	-1.68	-1.63	-1.57	Belarus
-0.85	-0.69	-0.75	-0.90	-1.06	-1.22	-1.39	-1.48	Bulgaria
0.45	0.51	0.36	-0.02	-0.39	-0.77	-1.16	-1.34	Czech Republic
0.36	0.36	-1.00	-1.23	-1.30	-1.37	-1.44	-1.51	Hungary
-0.12	-0.12	-0.18	-0.41	-0.67	-0.94	-1.23	-1.43	Poland
0.18	0.07	-0.21	-0.49	-0.79	-1.13	-1.33	-1.40	Republic of Moldova
-0.26	0.13	0.41	-0.43	-0.66	-0.90	-1.17	-1.41	Romania
0.02	0.02	0.26	0.32	-0.04	-0.41	-0.78	-1.17	Russian Federation
-0.03	0.13	0.02	-0.27	-0.56	-0.88	-1.22	-1.39	Slovakia
-0.12	-0.12	-0.40	-0.70	-0.86	-1.04	-1.22	-1.41	Ukraine
-0.47	-0.46	-0.42	-0.57	-0.78	-1.02	-1.26	-1.41	NORTHERN EUROPE
0.25	0.01	-0.00	-0.08	-0.21	-0.35	-0.51	-0.69	Channel Islands (7)
-0.18	-0.16	-0.68	-0.90	-1.01	-1.12	-1.23	-1.33	Denmark
0.78	0.40	0.19	-0.16	-0.52	-0.88	-1.25	-1.37	Estonia
-0.10	-1.63	-0.80	-0.35	-0.53	-0.74	-0.97	-1.23	Faeroe Islands
0.03	0.13	0.01	-0.28	-0.58	-0.90	-1.23	-1.40	Finland (8)
-2.00	-1.77	-1.20	-1.21	-1.23	-1.24	-1.25	-1.27	Iceland
-0.48	-0.59	-0.65	-0.80	-0.98	-1.16	-1.35	-1.50	Ireland
-0.02	-0.02	-0.00	-0.11	-0.29	-0.48	-0.68	-0.89	Isle of Man
0.32	0.43	0.16	-0.22	-0.49	-0.78	-1.08	-1.36	Latvia
0.18	0.18	0.26	0.08	-0.25	-0.58	-0.92	-1.27	Lithuania
-1.33	-1.85	-1.10	-0.44	-0.66	-0.89	-1.13	-1.35	Norway (9)
-0.88	-0.21	-0.22	-0.46	-0.71	-0.96	-1.21	-1.32	Sweden
-0.56	-0.65	-0.70	-0.83	-0.96	-1.10	-1.23	-1.29	United Kingdom
-0.46	-0.38	-0.54	-0.68	-0.88	-1.09	-1.32	-1.46	SOUTHERN EUROPE
-0.84	-0.90	-1.28	-1.42	-1.48	-1.53	-1.57	-1.60	Albania
4.60	3.05	4.07	3.17	2.04	0.94	-0.14	-0.95	Andorra
-0.61	-0.75	-0.91	-1.09	-1.29	-1.43	-1.52	-1.61	Bosnia and Herzegovina
-0.38	-0.31	-0.39	-0.60	-0.82	-1.06	-1.32	-1.46	Croatia
—	—	—	—	—	—	—	—	Gibraltar
-0.01	0.02	-0.08	-0.35	-0.63	-0.93	-1.25	-1.42	Greece
—	—	—	—	—	—	—	—	Holy See (10)
-0.12	-0.18	-0.24	-0.47	-0.71	-0.97	-1.24	-1.43	Italy
-1.21	-6.29	-6.76	-5.86	-4.74	-3.61	-2.45	-1.55	Malta
-1.27	-1.39	-1.47	-1.51	-1.55	-1.58	-1.60	-1.64	Portugal
0.99	-9.28	-16.82	-15.97	-12.91	-9.67	-6.45	-3.21	San Marino
-0.20	-0.11	-0.26	-0.49	-0.74	-1.01	-1.31	-1.43	Serbia and Montenegro
-0.10	-0.06	-0.11	-0.34	-0.60	-0.87	-1.17	-1.39	Slovenia
-0.41	-0.34	-0.39	-0.59	-0.80	-1.02	-1.25	-1.40	Spain
-1.42	-2.27	-2.39	-2.32	-2.19	-2.02	-1.83	-1.67	TFYR Macedonia (11)
-1.14	-0.64	-0.65	-0.78	-0.94	-1.12	-1.30	-1.43	WESTERN EUROPE
—	—	-0.11	-0.38	-0.66	-0.95	-1.27	-1.42	Austria
-2.34	-2.19	-0.77	-0.82	-0.90	-1.00	-1.08	-1.16	Belgium
-0.67	-0.69	-0.80	-0.94	-1.10	-1.26	-1.41	-1.45	France
-1.21	-0.08	-0.11	-0.33	-0.60	-0.86	-1.14	-1.37	Germany
0.11	0.32	0.14	0.04	-0.08	-0.21	-0.36	-0.55	Liechtenstein
-2.15	-1.03	1.11	0.67	0.17	-0.32	-0.82	-1.22	Luxembourg
—	—	—	—	—	—	—	—	Monaco
-2.83	-3.17	-3.17	-2.89	-2.55	-2.18	-1.78	-1.62	Netherlands
-1.67	-1.55	-1.57	-1.57	-1.56	-1.55	-1.53	-1.53	Switzerland
-1.63	-1.70	-1.70	-1.56	-1.48	-1.43	-1.40	-1.43	LATIN AMERICA AND THE CARIBBEAN
-1.42	-1.42	-1.02	-0.85	-0.95	-1.07	-1.21	-1.35	CARIBBEAN
—	—	—	—	—	—	—	—	Anguilla
-0.20	-0.39	-0.59	-0.82	-1.10	-1.27	-1.36	-1.46	Antigua and Barbuda
0.62	0.79	0.04	-0.10	-0.28	-0.46	-0.65	-0.86	Aruba
-4.09	-3.58	-2.99	-2.37	-1.75	-1.60	-1.61	-1.62	Bahamas
-0.91	-1.03	-1.16	-1.30	-1.45	-1.55	-1.63	-1.70	Barbados
-1.57	-1.49	-1.58	-1.62	-1.64	-1.64	-1.63	-1.62	British Virgin Islands
—	—	—	—	—	—	—	—	Cayman Islands
-0.70	-1.06	0.08	0.56	0.12	-0.31	-0.75	-1.18	Cuba

Table A.10. Average annual rate of change of the percentage rural (continued)

Estimates: 1950-2005

Major area, region and country	Average annual rate of change (per cent)							
	1950-1955	1955-1960	1960-1965	1965-1970	1970-1975	1975-1980	1980-1985	1985-1990
Dominica	-0.27	-0.37	-2.73	-3.55	-3.45	-4.01	-1.49	-1.01
Dominican Republic	-0.84	-0.94	-1.43	-1.66	-1.92	-2.17	-1.09	-0.60
Grenada	-0.26	-0.26	-0.27	-0.27	-0.10	-0.11	0.08	0.12
Guadeloupe	-3.02	-4.36	-5.13	-6.24	-7.31	-7.91	-17.53	-22.66
Haiti	-0.37	-0.42	-0.48	-0.54	-0.50	-0.51	-0.69	-0.88
Jamaica	-1.26	-1.47	-1.17	-1.28	-0.93	-0.98	-0.64	-0.40
Martinique	-0.22	-2.05	-3.60	-5.00	-6.05	-6.91	-18.31	-24.53
Montserrat	—	-0.00	0.57	0.45	-0.13	-0.13	—	—
Netherlands Antilles	—	—	—	—	—	—	-0.13	-0.14
Puerto Rico	-0.63	-0.75	-2.69	-3.03	-2.25	-2.36	-1.40	-2.06
Saint Kitts and Nevis	-0.14	-0.17	-0.91	-0.97	-0.27	-0.26	0.20	0.19
Saint Lucia	-0.28	-0.29	-0.31	-0.33	-0.34	-0.36	-0.38	-0.40
Saint Vincent and the Grenadines	—	-0.05	-1.41	-1.86	-0.01	-0.06	-1.84	-2.25
Trinidad and Tobago	0.52	0.49	0.71	0.57	0.11	0.11	0.28	0.23
Turks and Caicos Islands	-0.02	-0.02	-0.02	-0.02	-0.69	0.38	-0.15	-0.16
United States Virgin Islands	0.54	0.34	-3.40	-3.77	-4.11	-4.41	-4.67	-4.88
CENTRAL AMERICA	-1.19	-1.30	-1.43	-1.52	-1.51	-1.51	-1.51	-1.53
Belize	0.27	0.29	0.66	0.63	0.32	0.32	0.37	0.37
Costa Rica	-0.12	-0.12	-0.47	-0.96	-0.84	-0.61	-0.89	-1.97
El Salvador	-0.29	-0.30	-0.18	-0.16	-0.71	-0.89	-0.94	-1.00
Guatemala	-0.80	-0.89	-0.85	-0.48	-0.37	-0.22	-0.57	-0.66
Honduras	-0.61	-0.69	-0.78	-0.88	-0.92	-0.83	-0.90	-0.83
Mexico	-1.46	-1.59	-1.77	-1.90	-1.91	-2.03	-2.00	-2.01
Nicaragua	-0.71	-0.76	-1.08	-1.55	-0.72	-0.55	-0.57	-0.59
Panama	-0.86	-0.92	-1.11	-1.19	-0.54	-0.56	-0.68	-0.75
SOUTH AMERICA	-1.40	-1.53	-1.81	-2.01	-2.31	-2.47	-2.08	-2.21
Argentina	-2.65	-2.81	-2.21	-2.25	-2.08	-2.12	-2.69	-2.79
Bolivia	-0.44	-0.46	-0.48	-0.50	-0.52	-1.46	-1.95	-2.16
Brazil	-1.40	-1.56	-2.07	-2.31	-2.90	-3.21	-2.52	-2.63
Chile	-2.47	-2.66	-2.56	-2.66	-2.73	-2.84	-1.53	-0.76
Colombia	-1.25	-1.35	-1.47	-1.70	-1.63	-1.35	-1.41	-2.15
Ecuador	-0.78	-0.85	-0.85	-0.85	-1.04	-1.66	-1.67	-1.66
Falkland Islands (Malvinas)	0.11	0.11	-0.55	-0.93	-1.02	-1.11	-2.76	-6.89
French Guiana	-2.24	-2.44	-1.36	-1.01	-1.06	-1.09	-1.34	-1.41
Guyana	-0.14	-0.14	-0.06	-0.06	-0.15	-0.15	0.14	0.13
Paraguay	-0.15	-0.16	-0.21	-0.26	-0.62	-0.91	-1.16	-1.40
Peru	-1.00	-1.07	-2.00	-2.44	-2.00	-1.68	-1.34	-1.27
Suriname	-0.07	-0.07	0.06	0.43	-1.35	-2.32	-4.35	-2.65
Uruguay	-1.10	-1.12	-1.13	-1.15	-1.19	-2.58	-2.63	-2.99
Venezuela	-2.94	-3.36	-3.04	-3.18	-3.18	-3.28	-2.61	-2.40
NORTHERN AMERICA	-1.82	-1.82	-1.42	-1.35	-0.03	-0.06	-0.58	-0.60
Bermuda	—	—	—	—	—	—	—	—
Canada	-2.60	-2.06	-2.64	-2.15	0.04	-0.04	-0.58	-0.19
Greenland	-1.98	-2.16	-4.00	-4.39	-1.25	-1.40	-1.60	-1.64
Saint-Pierre-et-Miquelon	-3.81	-3.96	-2.13	-1.06	-1.06	-1.07	0.34	0.99
United States of America	-1.75	-1.80	-1.30	-1.26	-0.04	-0.06	-0.58	-0.64
OCEANIA	-1.27	-1.31	-1.34	-1.35	-0.51	0.24	0.45	0.13
AUSTRALIA/NEW ZEALAND	-1.86	-2.15	-2.32	-2.29	-1.10	-0.02	0.27	-0.18
Australia (12)	-2.16	-2.22	-2.24	-2.28	-0.91	0.23	0.42	0.08
New Zealand	-0.82	-1.88	-2.57	-2.22	-1.85	-0.77	-0.30	-1.35
MELANESIA	-0.30	-0.40	-0.51	-0.90	-0.50	-0.25	-0.07	-0.06
Fiji	-0.69	-0.77	-0.84	-0.66	-0.61	-0.33	-0.24	-1.03
New Caledonia	-1.66	-2.05	-2.47	-2.53	-1.68	-1.03	-0.67	-0.36
Papua New Guinea	-0.17	-0.25	-0.37	-0.94	-0.48	-0.26	-0.02	-0.01
Solomon Islands	-0.18	-0.23	-0.32	-0.36	-0.05	-0.32	-0.42	-0.29
Vanuatu	-0.17	-0.19	-0.21	-0.23	-0.25	-0.31	-0.47	-0.48
MICRONESIA	-0.89	-1.00	-1.27	-1.67	-4.53	-1.98	-0.15	-0.61
Guam	-1.55	-1.72	-2.29	-3.09	-16.89	-19.26	4.08	3.67
Kiribati	-0.55	-0.67	-0.81	-1.14	-1.51	-0.78	-0.37	-0.44
Marshall Islands	-1.56	-1.92	-2.33	-4.19	-3.33	1.15	-1.83	-1.50
Micronesia (Fed. States of)	-0.29	-0.30	-0.32	-0.34	-0.28	-0.16	0.08	0.09
Nauru	—	—	—	—	—	—	—	—

Table A.10. Average annual rate of change of the percentage rural (continued)

2005-2030: Projections

Average annual rate of change (per cent)								Major area, region and country
1990-1995	1995-2000	2000-2005	2005-2010	2010-2015	2015-2020	2020-2025	2025-2030	
-1.06	-1.15	-1.25	-1.35	-1.46	-1.52	-1.56	-1.59	Dominica
-1.17	-2.33	-2.45	-2.37	-2.23	-2.05	-1.83	-1.71	Dominican Republic
0.18	0.19	0.10	-0.12	-0.35	-0.60	-0.90	-1.09	Grenada
-12.92	-12.92	-11.09	-8.86	-6.27	-4.07	-2.04	-1.48	Guadeloupe
-0.90	-0.92	-1.00	-1.11	-1.21	-1.33	-1.44	-1.54	Haiti
-0.47	-0.49	-0.54	-0.70	-0.89	-1.09	-1.31	-1.48	Jamaica
-0.97	-0.97	-1.01	-1.04	-1.10	-1.14	-1.18	-1.18	Martinique
-0.07	0.42	-0.57	-0.17	-0.26	-0.37	-0.50	-0.66	Montserrat
-0.20	-0.44	-0.69	-0.95	-1.23	-1.42	-1.45	-1.49	Netherlands Antilles
-15.43	-17.54	-16.41	-13.24	-9.78	-6.25	-2.88	-2.00	Puerto Rico
0.27	0.28	0.18	-0.07	-0.32	-0.59	-0.91	-1.10	Saint Kitts and Nevis
-0.07	0.46	0.10	-0.10	-0.28	-0.47	-0.70	-0.96	Saint Lucia
-0.83	-0.50	-0.54	-0.69	-0.87	-1.06	-1.27	-1.44	Saint Vincent and the Grenadines
-0.24	-0.27	-0.32	-0.38	-0.46	-0.55	-0.66	-0.77	Trinidad and Tobago
-0.16	-0.16	-0.21	-0.40	-0.63	-0.87	-1.14	-1.36	Turks and Caicos Islands
-5.06	-5.20	-4.82	-4.06	-3.28	-2.46	-1.67	-1.47	United States Virgin Islands
-0.82	-0.96	-0.88	-0.95	-1.05	-1.17	-1.28	-1.37	CENTRAL AMERICA
-0.01	-0.08	-0.22	-0.45	-0.70	-0.98	-1.27	-1.40	Belize
-2.18	-1.51	-1.36	-1.42	-1.47	-1.52	-1.57	-1.62	Costa Rica
-1.96	-2.03	-0.67	-0.80	-0.96	-1.14	-1.32	-1.49	El Salvador
-0.69	-0.72	-0.76	-0.88	-1.02	-1.17	-1.33	-1.48	Guatemala
-0.69	-0.73	-0.78	-0.90	-1.04	-1.19	-1.36	-1.50	Honduras
-0.72	-0.97	-1.05	-1.14	-1.24	-1.34	-1.43	-1.48	Mexico
-0.62	-1.22	-0.87	-0.95	-1.07	-1.20	-1.34	-1.48	Nicaragua
-2.84	-3.14	-3.17	-2.95	-2.64	-2.27	-1.87	-1.80	Panama
-2.08	-2.16	-2.32	-2.08	-1.87	-1.68	-1.51	-1.47	SOUTH AMERICA
-1.93	-1.76	-1.76	-1.68	-1.59	-1.50	-1.41	-1.35	Argentina
-1.80	-1.24	-1.29	-1.35	-1.41	-1.47	-1.52	-1.58	Bolivia
-2.50	-3.35	-3.52	-3.15	-2.72	-2.26	-1.77	-1.59	Brazil
-1.36	-2.12	-2.56	-2.35	-2.11	-1.86	-1.60	-1.44	Chile
-1.55	-0.10	-1.07	-1.13	-1.22	-1.30	-1.39	-1.47	Colombia
-1.23	-1.24	-1.29	-1.35	-1.41	-1.47	-1.53	-1.58	Ecuador
-4.65	-7.02	-7.49	-6.40	-5.12	-3.74	-2.31	-1.74	Falkland Islands (Malvinas)
-0.22	-0.23	-0.40	-0.64	-0.88	-1.13	-1.36	-1.41	French Guiana
0.13	0.13	0.10	-0.07	-0.27	-0.50	-0.76	-1.01	Guyana
-1.39	-1.38	-1.46	-1.51	-1.54	-1.57	-1.59	-1.62	Paraguay
-1.07	-0.73	-0.74	-0.82	-0.96	-1.11	-1.26	-1.41	Peru
-1.25	-1.29	-1.35	-1.40	-1.45	-1.50	-1.54	-1.57	Suriname
-3.07	-1.78	-1.50	-1.48	-1.43	-1.39	-1.35	-1.31	Uruguay
-5.66	-6.11	-6.05	-5.19	-4.22	-3.20	-2.16	-1.53	Venezuela
-1.58	-1.68	-1.59	-1.54	-1.51	-1.48	-1.45	-1.47	NORTHERN AMERICA
—	—	—	—	—	—	—	—	Bermuda
-0.96	-1.60	-0.71	-0.60	-0.78	-0.96	-1.14	-1.33	Canada
-1.18	-0.79	-1.49	-1.63	-1.59	-1.54	-1.48	-1.44	Greenland
—	-0.01	-0.20	-0.46	-0.73	-0.99	-1.22	-1.26	Saint-Pierre-et-Miquelon
-1.65	-1.69	-1.68	-1.64	-1.60	-1.54	-1.49	-1.49	United States of America
0.01	-0.11	-0.21	-0.27	-0.35	-0.42	-0.52	-0.62	OCEANIA
-0.95	-1.39	-1.50	-1.47	-1.45	-1.42	-1.39	-1.38	AUSTRALIA/NEW ZEALAND
-0.99	-1.59	-1.67	-1.61	-1.55	-1.48	-1.41	-1.37	Australia (12)
-0.79	-0.47	-0.76	-0.84	-0.96	-1.09	-1.22	-1.33	New Zealand
-0.10	-0.07	-0.09	-0.18	-0.28	-0.40	-0.56	-0.68	MELANESIA
-1.38	-1.07	-0.99	-1.07	-1.17	-1.28	-1.39	-1.51	Fiji
-0.35	-0.84	-0.95	-1.03	-1.13	-1.25	-1.37	-1.49	New Caledonia
-0.01	-0.01	-0.04	-0.14	-0.24	-0.37	-0.53	-0.66	Papua New Guinea
-0.23	-0.25	-0.30	-0.39	-0.49	-0.62	-0.78	-0.90	Solomon Islands
-0.36	-0.39	-0.45	-0.56	-0.68	-0.83	-1.01	-1.14	Vanuatu
-0.57	-1.15	-1.21	-1.11	-1.11	-1.25	-1.41	-1.55	MICRONESIA
-2.94	-2.98	-2.80	-2.47	-2.13	-1.78	-1.44	-1.36	Guam
-0.44	-2.19	-1.61	-1.62	-1.66	-1.68	-1.68	-1.68	Kiribati
-0.33	-0.34	-0.50	-0.71	-0.94	-1.18	-1.41	-1.47	Marshall Islands
0.20	0.72	—	-0.09	-0.24	-0.40	-0.60	-0.83	Micronesia (Fed. States of)
—	—	—	—	—	—	—	—	Nauru

Table A.10. Average annual rate of change of the percentage rural (continued)

Estimates: 1950-2005

Major area, region and country	Average annual rate of change (per cent)							
	1950-1955	1955-1960	1960-1965	1965-1970	1970-1975	1975-1980	1980-1985	1985-1990
Northern Mariana Islands	-1.38	-2.10	-3.36	-6.38	-8.61	-7.76	-2.54	-2.65
Palau	-0.65	-0.67	-0.68	-0.70	-0.72	-0.74	-2.77	-1.41
POLYNESIA	-0.81	-0.52	-0.64	-0.89	-0.62	-0.37	-0.60	-0.38
American Samoa	-1.21	-1.26	-1.30	-1.34	-1.38	-1.48	-2.87	-3.09
Cook Islands	-0.71	-0.74	-0.77	-0.80	-0.33	0.09	0.36	-1.73
French Polynesia	-1.28	-1.43	-2.11	-2.92	-0.74	-0.24	0.05	0.65
Niue	-0.00	-0.00	-0.00	0.11	-0.58	-0.98	-1.13	0.04
Pitcairn	—	—	—	—	—	—	—	—
Samoa	-1.07	-0.37	-0.09	-0.26	-0.16	-0.05	-0.01	—
Tokelau	—	—	—	—	—	—	—	—
Tonga	-0.61	-0.50	-0.48	-0.17	-0.04	-0.21	-0.28	-0.11
Tuvalu	-0.50	-0.59	-0.70	-0.83	-0.97	-1.13	-1.30	-2.05
Wallis and Futuna Islands	—	—	—	—	—	—	—	—

* More developed regions comprise Europe, Northern America, Australia/New Zealand and Japan.

+ Less developed regions comprise all regions of Africa, Asia (except Japan), Latin America and the Caribbean plus Melanesia, Micronesia and Polynesia.

The least developed countries, as defined by the United Nations General Assembly in 2003, included 50 countries, of which 34 are in Africa, 10 in Asia, 1 in Latin America and the Caribbean and 5 in Oceania.

1 Including the island of Mayotte.

2 Including Agalega, Rodrigues and Saint Brandon.

3 Including Ascension and Tristan da Cunha.

4 For statistical purposes, the data for China do not include Hong Kong and Macao, Special Administrative Regions (SAR) of China.

5 As of 1 July 1997, Hong Kong became a Special Administrative Region (SAR) of China.

6 As of 20 December 1999, Macao became a Special Administrative Region (SAR) of China.

7 Including the islands of Guernsey and Jersey.

8 Including Åland Islands.

9 Including Svalbard and Jan Mayen Islands.

10 Refers to the Vatican City State.

11 The former Yugoslav Republic of Macedonia.

12 Including Christmas Island, Cocos (Keeling) Islands and Norfolk Island.

Table A.10. Average annual rate of change of the percentage rural (continued)

2005-2030: Projections

Average annual rate of change (per cent)								Major area, region and country
1990-1995	1995-2000	2000-2005	2005-2010	2010-2015	2015-2020	2020-2025	2025-2030	
-4.13	-4.21	-3.91	-3.34	-2.75	-2.14	-1.56	-1.41	Northern Mariana Islands
-1.25	1.24	-0.03	-0.27	-0.55	-0.84	-1.14	-1.38	Palau
-0.15	-0.20	-0.33	-0.44	-0.63	-0.84	-1.07	-1.26	POLYNESIA
-5.16	-5.41	-5.07	-4.32	-3.49	-2.63	-1.78	-1.56	American Samoa
-0.87	-3.42	-3.22	-2.46	-2.32	-2.13	-1.92	-1.70	Cook Islands
1.02	0.50	0.30	0.02	-0.30	-0.63	-0.99	-1.30	French Polynesia
-0.16	-0.66	-0.94	-1.03	-1.14	-1.25	-1.37	-1.48	Niue
—	—	—	—	—	—	—	—	Pitcairn
-0.07	-0.10	-0.13	-0.26	-0.40	-0.57	-0.78	-0.97	Samoa
—	—	—	—	—	—	—	—	Tokelau
-0.04	-0.08	-0.21	-0.37	-0.55	-0.77	-0.97	-1.07	Tonga
-1.15	-0.75	-0.79	-0.90	-1.04	-1.19	-1.35	-1.49	Tuvalu
—	—	—	—	—	—	—	—	Wallis and Futuna Islands

Table A.11. The 30 largest urban agglomerations ranked by population size, 1950-2015

1950			1955		
Rank	Agglomeration and country	Population (millions)	Rank	Agglomeration and country	Population (millions)
1	New York-Newark, USA	12.338	1	Tokyo, Japan	13.713
2	Tokyo, Japan	11.275	2	New York-Newark, USA	13.219
3	London, United Kingdom	8.361	3	London, United Kingdom	8.278
4	Shanghai, China	6.066	4	Shanghai, China	6.299
5	Paris, France	5.424	5	Paris, France	6.277
6	Moskva (Moscow), Russian Fed.	5.356	6	Buenos Aires, Argentina	5.799
7	Buenos Aires, Argentina	5.098	7	Moskva (Moscow), Russian Fed.	5.749
8	Chicago, USA	4.999	8	Chicago, USA	5.565
9	Kolkata (Calcutta), India	4.513	9	Los Angeles-Long Beach-Santa Ana, USA	5.154
10	Beijing, China	4.331	10	Osaka-Kobe, Japan	5.120
11	Osaka-Kobe, Japan	4.147	11	Kolkata (Calcutta), India	5.055
12	Los Angeles-Long Beach-Santa Ana, USA	4.046	12	Beijing, China	4.628
13	Berlin, Germany	3.338	13	Ciudad de México (Mexico City), Mexico	3.801
14	Philadelphia, USA	3.128	14	Rio de Janeiro, Brazil	3.592
15	Rio de Janeiro, Brazil	2.950	15	Philadelphia, USA	3.511
16	Sankt Peterburg (Saint Petersburg), Russian Fed.	2.903	16	Mumbai (Bombay), India	3.432
17	Ciudad de México (Mexico City), Mexico	2.883	17	Berlin, Germany	3.299
18	Mumbai (Bombay), India	2.857	18	Sankt Peterburg (Saint Petersburg), Russian Fed.	3.141
19	Detroit, USA	2.769	19	Detroit, USA	3.140
20	Boston, USA	2.551	20	São Paulo, Brazil	3.044
21	Al-Qahirah (Cairo), Egypt	2.494	21	Al-Qahirah (Cairo), Egypt	3.029
22	Manchester, United Kingdom	2.422	22	Tianjin, China	2.931
23	Tianjin, China	2.374	23	Boston, USA	2.680
24	São Paulo, Brazil	2.334	24	Shenyang, China	2.451
25	Birmingham, United Kingdom	2.229	25	Manchester, United Kingdom	2.425
26	Shenyang, China	2.091	26	Birmingham, United Kingdom	2.283
27	Roma (Rome), Italy	1.884	27	Roma (Rome), Italy	2.143
28	Milano (Milan), Italy	1.883	28	Hong Kong, China, Hong Kong SAR	2.121
29	San Francisco-Oakland, USA	1.855	29	Barcelona, Spain	2.103
30	Barcelona, Spain	1.809	30	Milano (Milan), Italy	2.099

1960			1965		
Rank	Agglomeration and country	Population (millions)	Rank	Agglomeration and country	Population (millions)
1	Tokyo, Japan	16.679	1	Tokyo, Japan	20.284
2	New York-Newark, USA	14.164	2	New York-Newark, USA	15.177
3	London, United Kingdom	8.196	3	Paris, France	8.000
4	Paris, France	7.264	4	London, United Kingdom	7.869
5	Buenos Aires, Argentina	6.598	5	Osaka-Kobe, Japan	7.654
6	Shanghai, China	6.542	6	Los Angeles-Long Beach-Santa Ana, USA	7.408
7	Los Angeles-Long Beach-Santa Ana, USA	6.530	7	Buenos Aires, Argentina	7.317
8	Osaka-Kobe, Japan	6.227	8	Shanghai, China	6.793
9	Chicago, USA	6.183	9	Ciudad de México (Mexico City), Mexico	6.653
10	Moskva (Moscow), Russian Fed.	6.170	10	Chicago, USA	6.639
11	Kolkata (Calcutta), India	5.652	11	Moskva (Moscow), Russian Fed.	6.622
12	Ciudad de México (Mexico City), Mexico	5.012	12	Kolkata (Calcutta), India	6.261
13	Beijing, China	4.945	13	São Paulo, Brazil	5.494
14	Rio de Janeiro, Brazil	4.374	14	Rio de Janeiro, Brazil	5.387
15	Mumbai (Bombay), India	4.060	15	Beijing, China	5.284
16	São Paulo, Brazil	3.970	16	Mumbai (Bombay), India	4.854
17	Philadelphia, USA	3.930	17	Al-Qahirah (Cairo), Egypt	4.738
18	Al-Qahirah (Cairo), Egypt	3.680	18	Tianjin, China	4.332
19	Tianjin, China	3.618	19	Philadelphia, USA	4.161
20	Detroit, USA	3.548	20	Detroit, USA	3.759
21	Sankt Peterburg (Saint Petersburg), Russian Fed.	3.398	21	Sankt Peterburg (Saint Petersburg), Russian Fed.	3.677
22	Berlin, Germany	3.260	22	Soul (Seoul), Republic of Korea	3.452
23	Shenyang, China	2.873	23	Shenyang, China	3.300
24	Boston, USA	2.818	24	Jakarta, Indonesia	3.297
25	Jakarta, Indonesia	2.679	25	Berlin, Germany	3.232
26	Hong Kong, China, Hong Kong SAR	2.620	26	Hong Kong, China, Hong Kong SAR	3.191
27	Barcelona, Spain	2.468	27	Boston, USA	3.000
28	Roma (Rome), Italy	2.456	28	Barcelona, Spain	2.930
29	Manchester, United Kingdom	2.427	29	Madrid, Spain	2.898
30	Milano (Milan), Italy	2.395	30	Delhi, India	2.845

Table A.11. The 30 largest urban agglomerations ranked by population size (continued)

1970			1975		
Rank	Agglomeration and country	Population (millions)	Rank	Agglomeration and country	Population (millions)
1	Tokyo, Japan	23.298	1	Tokyo, Japan	26.615
2	New York-Newark, USA	16.191	2	New York-Newark, USA	15.880
3	Osaka-Kobe, Japan	9.408	3	Ciudad de México (Mexico City), Mexico	10.690
4	Ciudad de México (Mexico City), Mexico	8.769	4	Osaka-Kobe, Japan	9.844
5	Paris, France	8.411	5	São Paulo, Brazil	9.614
6	Los Angeles-Long Beach-Santa Ana, USA	8.378	6	Los Angeles-Long Beach-Santa Ana, USA	8.926
7	Buenos Aires, Argentina	8.105	7	Buenos Aires, Argentina	8.745
8	São Paulo, Brazil	7.620	8	Paris, France	8.630
9	London, United Kingdom	7.509	9	Kolkata (Calcutta), India	7.888
10	Moskva (Moscow), Russian Fed.	7.106	10	Moskva (Moscow), Russian Fed.	7.623
11	Chicago, USA	7.106	11	Rio de Janeiro, Brazil	7.557
12	Shanghai, China	7.055	12	London, United Kingdom	7.546
13	Kolkata (Calcutta), India	6.926	13	Shanghai, China	7.326
14	Rio de Janeiro, Brazil	6.637	14	Chicago, USA	7.160
15	Mumbai (Bombay), India	5.811	15	Mumbai (Bombay), India	7.082
16	Beijing, China	5.646	16	Soul (Seoul), Republic of Korea	6.808
17	Al-Qahirah (Cairo), Egypt	5.585	17	Al-Qahirah (Cairo), Egypt	6.450
18	Soul (Seoul), Republic of Korea	5.312	18	Beijing, China	6.034
19	Tianjin, China	4.593	19	Manila, Philippines	4.999
20	Philadelphia, USA	4.396	20	Tianjin, China	4.870
21	Sankt Peterburg (Saint Petersburg), Russian Fed.	3.980	21	Jakarta, Indonesia	4.813
22	Detroit, USA	3.966	22	Philadelphia, USA	4.467
23	Jakarta, Indonesia	3.915	23	Delhi, India	4.426
24	Manila, Philippines	3.534	24	Sankt Peterburg (Saint Petersburg), Russian Fed.	4.325
25	Delhi, India	3.531	25	Tehran, Iran (Islamic Republic of)	4.273
26	Madrid, Spain	3.521	26	Karachi, Pakistan	3.989
27	Shenyang, China	3.493	27	Hong Kong, China, Hong Kong SAR	3.943
28	Barcelona, Spain	3.482	28	Madrid, Spain	3.890
29	Hong Kong, China, Hong Kong SAR	3.458	29	Detroit, USA	3.885
30	Tehran, Iran (Islamic Republic of)	3.290	30	Krung Thep (Bangkok), Thailand	3.842

1980			1985		
Rank	Agglomeration and country	Population (millions)	Rank	Agglomeration and country	Population (millions)
1	Tokyo, Japan	28.549	1	Tokyo, Japan	30.304
2	New York-Newark, USA	15.601	2	New York-Newark, USA	15.827
3	Ciudad de México (Mexico City), Mexico	13.010	3	Ciudad de México (Mexico City), Mexico	14.109
4	São Paulo, Brazil	12.089	4	São Paulo, Brazil	13.395
5	Osaka-Kobe, Japan	9.990	5	Osaka-Kobe, Japan	10.350
6	Los Angeles-Long Beach-Santa Ana, USA	9.512	6	Mumbai (Bombay), India	10.341
7	Buenos Aires, Argentina	9.422	7	Los Angeles-Long Beach-Santa Ana, USA	10.181
8	Kolkata (Calcutta), India	9.030	8	Buenos Aires, Argentina	9.959
9	Paris, France	8.873	9	Kolkata (Calcutta), India	9.946
10	Mumbai (Bombay), India	8.658	10	Soul (Seoul), Republic of Korea	9.547
11	Rio de Janeiro, Brazil	8.583	11	Paris, France	9.105
12	Soul (Seoul), Republic of Korea	8.258	12	Rio de Janeiro, Brazil	9.086
13	Moskva (Moscow), Russian Fed.	8.136	13	Moskva (Moscow), Russian Fed.	8.580
14	London, United Kingdom	7.660	14	Al-Qahirah (Cairo), Egypt	8.328
15	Shanghai, China	7.608	15	Shanghai, China	7.901
16	Al-Qahirah (Cairo), Egypt	7.349	16	London, United Kingdom	7.667
17	Chicago, USA	7.216	17	Chicago, USA	7.285
18	Beijing, China	6.448	18	Beijing, China	6.890
19	Jakarta, Indonesia	5.984	19	Manila, Philippines	6.888
20	Manila, Philippines	5.955	20	Jakarta, Indonesia	6.788
21	Delhi, India	5.558	21	Delhi, India	6.769
22	Tianjin, China	5.163	22	Karachi, Pakistan	6.033
23	Tehran, Iran (Islamic Republic of)	5.079	23	Tehran, Iran (Islamic Republic of)	5.839
24	Karachi, Pakistan	5.048	24	Tianjin, China	5.474
25	Krung Thep (Bangkok), Thailand	4.723	25	Istanbul, Turkey	5.407
26	Sankt Peterburg (Saint Petersburg), Russian Fed.	4.645	26	Krung Thep (Bangkok), Thailand	5.279
27	Hong Kong, China, Hong Kong SAR	4.609	27	Lima, Peru	5.090
28	Philadelphia, USA	4.540	28	Hong Kong, China, Hong Kong SAR	5.070
29	Lima, Peru	4.401	29	Sankt Peterburg (Saint Petersburg), Russian Fed.	4.844
30	Istanbul, Turkey	4.397	30	Chennai (Madras), India	4.748

Table A.11. The 30 largest urban agglomerations ranked by population size (continued)

1990			1995		
Rank	Agglomeration and country	Population (millions)	Rank	Agglomeration and country	Population (millions)
1	Tokyo, Japan	32.530	1	Tokyo, Japan	33.587
2	New York-Newark, USA	16.086	2	New York-Newark, USA	16.943
3	Ciudad de México (Mexico City), Mexico	15.311	3	Ciudad de México (Mexico City), Mexico	16.790
4	São Paulo, Brazil	14.776	4	São Paulo, Brazil	15.948
5	Mumbai (Bombay), India	12.308	5	Mumbai (Bombay), India	14.111
6	Osaka-Kobe, Japan	11.035	6	Kolkata (Calcutta), India	11.924
7	Kolkata (Calcutta), India	10.890	7	Los Angeles-Long Beach-Santa Ana, USA	11.339
8	Los Angeles-Long Beach-Santa Ana, USA	10.883	8	Buenos Aires, Argentina	11.154
9	Soul (Seoul), Republic of Korea	10.544	9	Osaka-Kobe, Japan	11.052
10	Buenos Aires, Argentina	10.513	10	Shanghai, China	10.423
11	Rio de Janeiro, Brazil	9.595	11	Soul (Seoul), Republic of Korea	10.256
12	Paris, France	9.331	12	Rio de Janeiro, Brazil	10.174
13	Al-Qahirah (Cairo), Egypt	9.061	13	Delhi, India	10.092
14	Moskva (Moscow), Russian Fed.	9.053	14	Al-Qahirah (Cairo), Egypt	9.707
15	Delhi, India	8.206	15	Moskva (Moscow), Russian Fed.	9.563
16	Shanghai, China	8.205	16	Paris, France	9.510
17	Manila, Philippines	7.973	17	Manila, Philippines	9.401
18	London, United Kingdom	7.654	18	Jakarta, Indonesia	9.161
19	Jakarta, Indonesia	7.650	19	Beijing, China	8.486
20	Chicago, USA	7.374	20	Karachi, Pakistan	8.467
21	Beijing, China	7.362	21	Dhaka, Bangladesh	8.217
22	Karachi, Pakistan	7.147	22	London, United Kingdom	7.908
23	Istanbul, Turkey	6.552	23	Chicago, USA	7.839
24	Dhaka, Bangladesh	6.526	24	Istanbul, Turkey	7.665
25	Tehran, Iran (Islamic Republic of)	6.365	25	Tehran, Iran (Islamic Republic of)	6.687
26	Krung Thep (Bangkok), Thailand	5.888	26	Lima, Peru	6.456
27	Lima, Peru	5.825	27	Lagos, Nigeria	6.373
28	Tianjin, China	5.804	28	Tianjin, China	6.246
29	Hong Kong, China, Hong Kong SAR	5.677	29	Hong Kong, China, Hong Kong SAR	6.187
30	Chennai (Madras), India	5.338	30	Krung Thep (Bangkok), Thailand	6.106

2000			2005		
Rank	Agglomeration and country	Population (millions)	Rank	Agglomeration and country	Population (millions)
1	Tokyo, Japan	34.450	1	Tokyo, Japan	35.197
2	Ciudad de México (Mexico City), Mexico	18.066	2	Ciudad de México (Mexico City), Mexico	19.411
3	New York-Newark, USA	17.846	3	New York-Newark, USA	18.718
4	São Paulo, Brazil	17.099	4	São Paulo, Brazil	18.333
5	Mumbai (Bombay), India	16.086	5	Mumbai (Bombay), India	18.196
6	Shanghai, China	13.243	6	Delhi, India	15.048
7	Kolkata (Calcutta), India	13.058	7	Shanghai, China	14.503
8	Delhi, India	12.441	8	Kolkata (Calcutta), India	14.277
9	Buenos Aires, Argentina	11.847	9	Jakarta, Indonesia	13.215
10	Los Angeles-Long Beach-Santa Ana, USA	11.814	10	Buenos Aires, Argentina	12.550
11	Osaka-Kobe, Japan	11.165	11	Dhaka, Bangladesh	12.430
12	Jakarta, Indonesia	11.065	12	Los Angeles-Long Beach-Santa Ana, USA	12.298
13	Rio de Janeiro, Brazil	10.803	13	Karachi, Pakistan	11.608
14	Al-Qahirah (Cairo), Egypt	10.391	14	Rio de Janeiro, Brazil	11.469
15	Dhaka, Bangladesh	10.159	15	Osaka-Kobe, Japan	11.268
16	Moskva (Moscow), Russian Fed.	10.103	16	Al-Qahirah (Cairo), Egypt	11.128
17	Karachi, Pakistan	10.020	17	Lagos, Nigeria	10.886
18	Manila, Philippines	9.950	18	Beijing, China	10.717
19	Soul (Seoul), Republic of Korea	9.917	19	Manila, Philippines	10.686
20	Beijing, China	9.782	20	Moskva (Moscow), Russian Fed.	10.654
21	Paris, France	9.692	21	Paris, France	9.820
22	Istanbul, Turkey	8.744	22	Istanbul, Turkey	9.712
23	Lagos, Nigeria	8.422	23	Soul (Seoul), Republic of Korea	9.645
24	Chicago, USA	8.333	24	Chicago, USA	8.814
25	London, United Kingdom	8.225	25	London, United Kingdom	8.505
26	Guangzhou, Guangdong, China	7.388	26	Guangzhou, Guangdong, China	8.425
27	Tehran, Iran (Islamic Republic of)	6.979	27	Santa Fé de Bogotá, Colombia	7.747
28	Santa Fé de Bogotá, Colombia	6.964	28	Tehran, Iran (Islamic Republic of)	7.314
29	Lima, Peru	6.811	29	Shenzhen, China	7.233
30	Tianjin, China	6.722	30	Lima, Peru	7.186

Table A.11. The 30 largest urban agglomerations ranked by population size (continued)

2010			2015		
Rank	Agglomeration and country	Population (millions)	Rank	Agglomeration and country	Population (millions)
1	Tokyo, Japan	35.467	1	Tokyo, Japan	35.494
2	Ciudad de México (Mexico City), Mexico	20.688	2	Mumbai (Bombay), India	21.869
3	Mumbai (Bombay), India	20.036	3	Ciudad de México (Mexico City), Mexico	21.568
4	São Paulo, Brazil	19.582	4	São Paulo, Brazil	20.535
5	New York-Newark, USA	19.388	5	New York-Newark, USA	19.876
6	Delhi, India	16.983	6	Delhi, India	18.604
7	Shanghai, China	15.790	7	Shanghai, China	17.225
8	Kolkata (Calcutta), India	15.548	8	Kolkata (Calcutta), India	16.980
9	Jakarta, Indonesia	15.206	9	Dhaka, Bangladesh	16.842
10	Dhaka, Bangladesh	14.625	10	Jakarta, Indonesia	16.822
11	Lagos, Nigeria	13.717	11	Lagos, Nigeria	16.141
12	Karachi, Pakistan	13.252	12	Karachi, Pakistan	15.155
13	Buenos Aires, Argentina	13.067	13	Buenos Aires, Argentina	13.396
14	Los Angeles-Long Beach-Santa Ana, USA	12.738	14	Al-Qahirah (Cairo), Egypt	13.138
15	Rio de Janeiro, Brazil	12.170	15	Los Angeles-Long Beach-Santa Ana, USA	13.095
16	Al-Qahirah (Cairo), Egypt	12.041	16	Manila, Philippines	12.917
17	Manila, Philippines	11.799	17	Beijing, China	12.850
18	Beijing, China	11.741	18	Rio de Janeiro, Brazil	12.770
19	Osaka-Kobe, Japan	11.305	19	Osaka-Kobe, Japan	11.309
20	Moskva (Moscow), Russian Fed.	10.967	20	Istanbul, Turkey	11.211
21	Istanbul, Turkey	10.546	21	Moskva (Moscow), Russian Fed.	11.022
22	Paris, France	9.856	22	Guangzhou, Guangdong, China	10.420
23	Soul (Seoul), Republic of Korea	9.554	23	Paris, France	9.858
24	Guangzhou, Guangdong, China	9.447	24	Soul (Seoul), Republic of Korea	9.545
25	Chicago, USA	9.186	25	Chicago, USA	9.469
26	London, United Kingdom	8.607	26	Kinshasa, Dem. Republic of the Congo	9.304
27	Santa Fé de Bogotá, Colombia	8.416	27	Shenzhen, China	8.958
28	Shenzhen, China	8.114	28	Santa Fé de Bogotá, Colombia	8.932
29	Tehran, Iran (Islamic Republic of)	7.807	29	London, United Kingdom	8.618
30	Lima, Peru	7.590	30	Tehran, Iran (Islamic Republic of)	8.432

**Table A.12. Population of urban agglomerations with 750,000 inhabitants or more in 2005,
by country, 1950-2015**

Estimates and projections: 1950-2015

Country and agglomeration	Population (thousands)													
	1950	1955	1960	1965	1970	1975	1980	1985	1990	1995	2000	2005	2010	2015
AFGHANISTAN														
Kabul	171	221	285	369	472	674	978	1 240	1 432	1 616	1 963	2 994	3 753	4 666
ALGERIA														
El Djazaïr (Algiers)	516	623	872	1 081	1 281	1 507	1 621	1 672	1 908	2 295	2 754	3 200	3 576	3 924
Wahran (Oran)	269	286	305	325	385	466	537	604	647	675	706	765	852	944
ANGOLA														
Luanda	138	174	219	315	459	665	962	1 295	1 568	1 953	2 322	2 766	3 303	3 904
ARGENTINA														
Buenos Aires	5 098	5 799	6 598	7 317	8 105	8 745	9 422	9 959	10 513	11 154	11 847	12 550	13 067	13 396
Córdoba	429	510	605	701	810	905	1 010	1 102	1 200	1 275	1 348	1 423	1 492	1 552
Mendoza	248	288	335	398	474	537	608	680	759	802	838	876	917	956
Rosario	554	610	671	740	816	883	953	1 017	1 084	1 121	1 152	1 186	1 231	1 280
San Miguel de Tucumán	224	260	301	332	365	424	494	550	611	666	722	781	830	868
ARMENIA														
Yerevan	341	431	538	648	778	911	1 042	1 123	1 175	1 142	1 111	1 103	1 102	1 102
AUSTRALIA														
Adelaide	429	497	572	697	792	881	943	993	1 046	1 074	1 102	1 134	1 179	1 230
Brisbane	442	518	603	699	798	928	1 067	1 192	1 329	1 486	1 624	1 758	1 866	1 946
Melbourne	1 332	1 574	1 851	2 068	2 334	2 561	2 765	2 935	3 117	3 257	3 433	3 626	3 796	3 933
Perth	311	358	409	483	611	770	898	1 023	1 160	1 273	1 373	1 474	1 560	1 627
Sydney	1 690	1 906	2 135	2 390	2 667	2 960	3 227	3 432	3 632	3 839	4 078	4 331	4 540	4 701
AUSTRIA														
Wien (Vienna)	1 787	1 792	1 798	1 869	1 955	2 002	2 040	2 069	2 096	2 127	2 158	2 260	2 352	2 379
AZERBAIJAN														
Baku	897	940	1 005	1 132	1 274	1 429	1 574	1 660	1 733	1 766	1 803	1 856	1 910	1 977
BANGLADESH														
Chittagong	290	323	360	492	693	969	1 332	1 655	2 023	2 565	3 271	4 114	4 914	5 707
Dhaka	417	539	697	1 007	1 474	2 173	3 257	4 629	6 526	8 217	10 159	12 430	14 625	16 842
Khulna	45	74	121	198	325	498	631	757	900	1 066	1 264	1 494	1 754	2 048
Rajshahi	39	49	61	81	108	150	238	342	484	576	668	775	907	1 062
BELARUS														
Minsk	284	414	551	719	932	1 120	1 318	1 474	1 607	1 649	1 694	1 778	1 875	1 903
BELGIUM														
Bruxelles-Brussel	806	826	846	876	911	940	995	979	962	960	964	1 012	1 050	1 062
BOLIVIA														
La Paz	319	374	438	512	600	703	809	927	1 062	1 267	1 390	1 527	1 692	1 864
Santa Cruz	42	59	84	118	166	234	324	447	616	833	1 054	1 320	1 551	1 724
BRAZIL														
Baixada Santista (1)	246	311	395	497	625	770	949	1 062	1 184	1 319	1 468	1 638	1 810	1 940
Belém	242	303	378	477	601	706	827	966	1 129	1 393	1 748	2 043	2 335	2 524
Belo Horizonte	412	567	782	1 078	1 485	1 906	2 441	2 946	3 548	4 093	4 659	5 304	5 941	6 354
Brasília	36	70	137	268	525	827	1 293	1 559	1 863	2 257	2 746	3 341	3 938	4 282
Campinas	152	211	293	398	540	773	1 109	1 374	1 693	1 975	2 264	2 634	3 003	3 239
Cuiabá	27	37	51	71	100	162	264	368	510	606	686	770	857	923
Curitiba	158	244	379	498	651	922	1 310	1 553	1 829	2 138	2 494	2 908	3 320	3 581
Florianópolis	68	81	97	121	150	221	326	406	503	609	734	934	1 142	1 262
Fortaleza	264	363	500	659	867	1 136	1 488	1 822	2 226	2 554	2 875	3 237	3 598	3 850
Goiânia	53	89	148	236	375	527	737	915	1 132	1 356	1 608	1 898	2 189	2 372
Grande São Luís	120	137	158	203	263	342	445	548	672	775	876	990	1 106	1 192
Grande Vitória	85	121	171	241	339	493	716	871	1 052	1 221	1 398	1 613	1 829	1 974
João Pessoa	117	147	184	230	289	362	453	544	652	741	827	918	1 012	1 087
Maceió	123	150	182	225	278	342	420	527	660	798	952	1 116	1 281	1 391
Manaus	90	116	151	206	281	411	604	761	955	1 159	1 392	1 645	1 898	2 059
Natal	108	137	176	225	288	367	467	569	692	800	910	1 035	1 161	1 253
Norte/Nordeste Catarinense (2)	64	86	116	154	205	278	378	478	603	709	815	936	1 059	1 146
Pôrto Alegre	488	656	882	1 111	1 398	1 727	2 133	2 504	2 934	3 236	3 505	3 795	4 096	4 342

Table A.12. Population of urban agglomerations with 750,000 inhabitants or more in 2005 (continued)

Estimates and projections: 1950-2015

Country and agglomeration	Population (thousands)													
	1950	1955	1960	1965	1970	1975	1980	1985	1990	1995	2000	2005	2010	2015
Recife	661	842	1 074	1 327	1 638	1 867	2 122	2 390	2 690	2 958	3 230	3 527	3 830	4 070
Rio de Janeiro	2 950	3 592	4 374	5 387	6 637	7 557	8 583	9 086	9 595	10 174	10 803	11 469	12 170	12 770
Salvador	403	520	671	847	1 069	1 341	1 683	1 983	2 331	2 644	2 968	3 331	3 695	3 950
São Paulo	2 334	3 044	3 970	5 494	7 620	9 614	12 089	13 395	14 776	15 948	17 099	18 333	19 582	20 535
Teresina	54	75	104	143	195	276	390	490	614	706	789	872	958	1 029
BULGARIA														
Sofiya (Sofia)	522	616	708	806	881	960	1 065	1 182	1 191	1 191	1 164	1 093	1 063	1 059
BURKINA FASO														
Ouagadougou	35	46	59	84	118	168	265	424	594	689	771	926	1 170	1 489
CAMBODIA														
Phnum Pénh (Phnom Penh)	364	376	389	436	426	397	370	461	594	836	1 160	1 364	1 664	2 057
CAMEROON														
Douala	95	117	153	205	298	433	571	740	931	1 155	1 432	1 761	2 076	2 350
Yaoundé	32	49	75	112	183	292	415	578	754	948	1 192	1 485	1 760	1 995
CANADA														
Calgary	132	186	262	320	389	457	568	656	738	809	953	1 058	1 142	1 193
Edmonton	163	228	318	389	477	543	623	756	831	859	947	1 015	1 075	1 118
Montréal	1 343	1 652	2 031	2 373	2 684	2 791	2 824	2 904	3 154	3 305	3 471	3 640	3 787	3 897
Ottawa-Gatineau	282	342	415	482	581	676	729	803	918	988	1 079	1 156	1 216	1 262
Toronto	1 068	1 365	1 744	2 093	2 535	2 770	3 008	3 355	3 807	4 197	4 747	5 312	5 737	5 938
Vancouver	556	588	620	836	1 045	1 150	1 247	1 359	1 559	1 789	2 040	2 188	2 309	2 389
CHAD														
N'Djaména	25	42	71	109	155	231	324	393	477	579	707	888	1 097	1 374
CHILE														
Santiago	1 322	1 618	1 980	2 294	2 647	3 138	3 721	4 201	4 616	4 983	5 326	5 683	5 982	6 191
CHINA (3)														
Anshan, Liaoning	479	601	753	917	996	1 082	1 175	1 295	1 442	1 496	1 552	1 611	1 704	1 864
Anshun	191	213	238	265	296	331	370	472	658	709	763	822	896	992
Anyang	108	138	175	223	283	360	458	544	617	686	763	849	948	1 057
Baoding	179	210	247	290	341	401	471	535	595	728	890	1 042	1 206	1 356
Baotou	530	591	660	737	822	918	1 024	1 127	1 229	1 426	1 655	1 920	2 210	2 473
Beijing	4 331	4 628	4 945	5 284	5 646	6 034	6 448	6 890	7 362	8 486	9 782	10 717	11 741	12 850
Bengbu	233	267	306	351	403	461	529	606	695	748	805	867	944	1 045
Benxi	414	474	542	613	661	713	769	844	938	958	979	1 000	1 046	1 144
Changchun	765	922	1 111	1 312	1 430	1 558	1 698	1 909	2 192	2 446	2 730	3 046	3 400	3 765
Changde	293	349	415	494	588	700	833	992	1 180	1 258	1 341	1 429	1 543	1 700
Changsha, Hunan	623	670	721	779	857	942	1 036	1 165	1 329	1 667	2 091	2 451	2 832	3 169
Changzhou, Jiangsu	111	140	178	225	285	360	456	577	730	883	1 068	1 249	1 445	1 623
Chengdu	768	922	1 106	1 327	1 592	1 911	2 293	2 639	2 955	3 403	3 919	4 065	4 266	4 637
Chifeng	133	161	194	235	284	343	414	601	987	1 065	1 148	1 238	1 348	1 490
Chongqing	1 680	1 837	2 010	2 184	2 308	2 439	2 577	2 808	3 123	4 342	6 037	6 363	6 690	7 258
Dalian	678	850	1 064	1 285	1 339	1 396	1 455	1 793	2 472	2 658	2 858	3 073	3 335	3 664
Dandong	236	269	305	347	395	449	511	581	661	716	776	841	921	1 021
Daqing	264	311	368	434	513	605	715	844	997	1 167	1 366	1 594	1 842	2 067
Datong, Shanxi	618	662	711	762	818	877	941	1 074	1 277	1 392	1 518	1 763	2 038	2 285
Dongguan, Guangdong	379	451	537	638	760	904	1 075	1 344	1 737	2 559	3 770	4 320	4 850	5 370
Foshan	94	112	133	158	188	224	266	333	429	569	754	888	1 027	1 156
Fushun, Liaoning	634	726	832	941	1 009	1 082	1 160	1 263	1 388	1 410	1 433	1 456	1 516	1 653
Fuyu, Jilin	682	711	740	771	803	836	871	907	945	984	1 025	1 068	1 133	1 244
Fuzhou, Fujian	492	598	728	866	936	1 012	1 095	1 223	1 396	1 710	2 096	2 453	2 834	3 172
Guangzhou, Guangdong	1 491	1 675	1 883	2 116	2 379	2 673	3 005	3 417	3 918	5 380	7 388	8 425	9 447	10 420
Guilin	152	179	211	248	291	343	403	474	557	666	795	929	1 075	1 210
Guiyang	675	750	833	924	1 026	1 140	1 265	1 440	1 665	2 208	2 929	3 447	3 980	4 446
Haerbin	1 012	1 276	1 610	1 968	2 122	2 288	2 467	2 702	2 991	3 209	3 444	3 695	4 003	4 392
Handan	378	436	503	579	667	769	886	993	1 092	1 201	1 321	1 535	1 775	1 992
Hangzhou	638	739	856	975	1 034	1 097	1 164	1 291	1 476	1 887	2 411	2 831	3 269	3 656

Table A.12. Population of urban agglomerations with 750,000 inhabitants or more in 2005 (continued)

Estimates and projections: 1950-2015

Country and agglomeration	Population (thousands)													
	1950	1955	1960	1965	1970	1975	1980	1985	1990	1995	2000	2005	2010	2015
Hefei	256	308	369	443	531	637	764	917	1 100	1 342	1 637	1 916	2 214	2 481
Hengyang	167	200	239	286	343	410	491	587	702	783	873	973	1 087	1 211
Heze	381	440	507	586	676	780	901	1 040	1 200	1 238	1 277	1 318	1 388	1 519
Hohhot	318	363	415	473	540	617	704	810	938	1 142	1 389	1 625	1 878	2 107
Huai'an	829	860	893	926	961	997	1 034	1 073	1 113	1 154	1 198	1 243	1 315	1 441
Huaibei	207	233	262	295	333	375	422	476	536	627	733	858	995	1 121
Huainan	498	557	624	698	782	875	980	1 097	1 228	1 289	1 353	1 420	1 515	1 664
Hunjiang	553	571	591	611	632	653	675	698	722	746	772	798	843	925
Huzhou	678	714	752	793	835	879	926	976	1 028	1 083	1 141	1 203	1 288	1 417
Jiamusi	220	253	290	332	381	437	502	575	660	750	853	969	1 099	1 230
Jiaozuo	206	236	270	309	353	404	462	529	605	670	742	822	915	1 019
Jiaxing	448	477	508	541	576	613	653	696	741	806	877	954	1 047	1 160
Jilin	396	464	542	634	741	867	1 014	1 164	1 320	1 596	1 928	2 255	2 606	2 918
Jinan, Shandong	598	741	919	1 104	1 168	1 236	1 308	1 667	2 404	2 512	2 625	2 743	2 914	3 184
Jining, Shandong	258	288	322	359	401	448	501	633	871	954	1 044	1 143	1 260	1 397
Jinxi, Liaoning	226	273	330	399	482	583	704	943	1 350	1 605	1 908	2 268	2 658	2 988
Jinzhou	326	371	421	472	500	530	562	631	736	795	858	925	1 010	1 118
Jixi, Heilongjiang	177	222	280	352	442	556	700	792	835	871	908	947	1 006	1 106
Kaifeng	349	380	414	451	492	536	584	636	693	741	793	848	918	1 015
Kaohsiung	255	337	445	592	806	986	1 160	1 289	1 380	1 424	1 469	1 515	1 595	1 744
Kunming	641	741	856	982	1 096	1 223	1 365	1 493	1 612	2 045	2 594	2 837	3 095	3 406
Langfang	57	67	80	95	113	135	160	273	591	648	711	780	861	957
Lanzhou	348	434	540	672	837	1 042	1 298	1 489	1 618	1 830	2 071	2 411	2 785	3 117
Leshan	604	649	697	748	804	863	927	996	1 070	1 094	1 118	1 143	1 197	1 308
Lianyungang	116	141	171	207	250	303	367	444	537	605	682	768	865	968
Liaoyang	109	136	169	211	264	329	411	513	640	681	725	773	835	922
Linfen	99	118	140	167	199	236	281	386	583	647	719	799	891	994
Linyi, Shandong	411	492	589	706	845	1 013	1 213	1 453	1 740	1 834	1 932	2 035	2 177	2 387
Liuan	861	914	969	1 028	1 090	1 157	1 227	1 301	1 380	1 464	1 553	1 647	1 771	1 948
Liupanshui	405	443	484	530	579	633	692	757	827	905	989	1 149	1 329	1 494
Liuzhou	139	174	218	272	341	427	535	643	751	950	1 201	1 409	1 630	1 829
Luoyang	387	447	517	597	690	797	921	1 055	1 202	1 334	1 481	1 644	1 830	2 031
Luzhou	89	108	131	158	192	232	281	340	412	706	1 208	1 447	1 673	1 878
Mianyang, Sichuan	479	517	557	601	648	699	753	812	876	1 004	1 152	1 322	1 509	1 689
Mudanjiang	209	245	287	337	396	464	545	640	751	868	1 004	1 171	1 355	1 522
Nanchang	343	440	564	704	794	896	1 011	1 133	1 262	1 516	1 822	2 188	2 585	2 913
Nanchong	109	121	136	152	169	189	211	325	619	1 029	1 712	2 046	2 364	2 649
Nanjing, Jiangsu	973	1 179	1 429	1 689	1 809	1 938	2 076	2 302	2 611	3 013	3 477	3 621	3 813	4 151
Nanning	167	216	279	360	466	602	779	964	1 159	1 421	1 743	2 040	2 357	2 641
Nantong	185	208	234	262	295	331	372	418	470	597	759	891	1 031	1 160
Nanyang, Henan	75	92	113	138	168	205	251	307	375	753	1 512	1 830	2 115	2 371
Neijiang	137	153	171	191	214	239	267	495	1 289	1 338	1 388	1 441	1 525	1 670
Ningbo	470	526	587	656	733	819	915	1 023	1 142	1 331	1 551	1 810	2 092	2 345
Pingdingshan, Henan	157	186	222	264	314	373	444	628	997	949	904	861	854	921
Pingxiang, Jiangxi	166	193	226	263	307	359	418	488	569	664	775	905	1 047	1 178
Qingdao	894	933	973	1 016	1 060	1 106	1 154	1 460	2 102	2 381	2 698	2 817	2 977	3 248
Qinhuangdao	148	173	202	237	277	324	379	444	519	646	805	944	1 092	1 229
Qiqihaer	721	784	851	924	1 004	1 090	1 184	1 288	1 401	1 466	1 535	1 607	1 712	1 877
Quanzhou	219	242	267	294	324	358	395	435	480	745	1 158	1 377	1 592	1 788
Shanghai	6 066	6 299	6 542	6 793	7 055	7 326	7 608	7 901	8 205	10 423	13 243	14 503	15 790	17 225
Shangqiu	58	69	83	100	119	143	171	204	245	574	1 349	1 650	1 908	2 140
Shantou	322	366	415	471	534	606	687	780	885	1 054	1 255	1 495	1 756	1 980
Shenyang	2 091	2 451	2 873	3 300	3 493	3 697	3 913	4 236	4 655	4 627	4 599	4 720	4 952	5 377
Shenzhen	174	194	216	242	270	301	337	495	875	2 304	6 069	7 233	8 114	8 958
Shijiazhuang	335	402	481	577	691	828	992	1 172	1 372	1 634	1 947	2 275	2 628	2 943
Suining, Sichuan	763	812	865	921	980	1 044	1 111	1 183	1 260	1 305	1 352	1 401	1 481	1 621

Table A.12. Population of urban agglomerations with 750,000 inhabitants or more in 2005 (continued)

Country and agglomeration	Population (thousands)														
	1950	1955	1960	1965	1970	1975	1980	1985	1990	1995	2000	2005	2010	2015	
Suzhou, Anhui	61	73	88	105	125	150	180	215	258	623	1 509	1 849	2 137	2 396	
Suzhou, Jiangsu	457	486	516	548	583	619	657	743	875	1 077	1 326	1 553	1 795	2 014	
Taian, Shandong	829	886	947	1 012	1 082	1 157	1 236	1 322	1 413	1 472	1 534	1 598	1 696	1 858	
Taichung	194	238	292	358	438	537	591	664	754	838	930	1 033	1 151	1 281	
Taipei	604	760	955	1 230	1 741	2 023	2 217	2 446	2 711	2 676	2 640	2 606	2 651	2 863	
Taiyuan, Shanxi	629	790	991	1 216	1 359	1 519	1 698	1 932	2 225	2 274	2 521	2 794	3 104	3 434	
Tangshan, Hebei	640	731	835	948	1 049	1 161	1 285	1 391	1 485	1 590	1 703	1 825	1 977	2 176	
Tianjin	2 374	2 931	3 618	4 332	4 593	4 870	5 163	5 474	5 804	6 246	6 722	7 040	7 468	8 119	
Tianmen	1 073	1 118	1 164	1 212	1 262	1 314	1 369	1 425	1 484	1 545	1 609	1 676	1 777	1 946	
Tianshui	165	208	262	329	415	522	657	826	1 040	1 090	1 143	1 199	1 279	1 405	
Tongliao	110	132	160	193	234	283	341	462	674	729	790	855	935	1 036	
Ürümqi (Wulumqi)	253	312	384	472	581	715	881	1 029	1 161	1 417	1 730	2 025	2 340	2 621	
Weifang	183	221	268	323	391	472	571	779	1 152	1 257	1 372	1 498	1 646	1 822	
Wenzhou	255	284	316	352	393	437	487	543	604	1 056	1 845	2 212	2 556	2 862	
Wuhan	1 311	1 511	1 741	2 007	2 313	2 666	3 072	3 458	3 833	5 053	6 662	7 093	7 542	8 204	
Wuhu, Anhui	211	238	269	303	342	386	435	490	553	619	692	774	868	969	
Wuxi, Jiangsu	572	588	604	627	677	730	788	881	1 009	1 192	1 410	1 646	1 903	2 135	
Xiamen	208	239	275	317	364	419	483	556	639	1 124	1 977	2 371	2 739	3 066	
Xi'an, Shaanxi	708	845	1 009	1 204	1 437	1 715	2 047	2 429	2 873	3 271	3 725	3 926	4 178	4 559	
Xiangfan, Hubei	104	124	147	175	208	248	295	373	492	649	855	1 006	1 164	1 310	
Xiantao	1 000	1 040	1 080	1 123	1 167	1 213	1 260	1 310	1 361	1 415	1 470	1 528	1 618	1 772	
Xianyang, Shaanxi	103	132	169	216	276	353	451	576	737	835	946	1 072	1 212	1 355	
Xingyi, Guizhou	282	309	339	372	409	449	493	541	593	651	715	785	868	965	
Xining	257	291	330	374	424	480	544	616	698	770	849	987	1 142	1 284	
Xinxiang	240	270	304	342	384	432	485	546	613	687	770	863	968	1 081	
Xinyang	94	107	122	140	160	183	209	239	273	571	1 195	1 450	1 677	1 882	
Xinyu	234	264	297	335	377	425	479	540	608	685	772	870	981	1 096	
Xuanzhou	586	606	627	649	671	694	718	743	769	795	823	851	900	987	
Xuzhou	341	397	462	534	597	667	745	837	944	1 247	1 648	1 960	2 284	2 566	
Yancheng, Jiangsu	145	169	197	230	268	313	365	426	497	580	677	789	914	1 029	
Yantai	190	212	236	264	295	329	368	515	838	1 188	1 684	1 991	2 301	2 578	
Yibin	81	96	114	136	162	192	229	360	685	743	805	872	954	1 058	
Yichang	108	131	158	191	231	279	337	407	492	589	704	823	953	1 073	
Yichun, Heilongjiang	554	587	622	660	699	741	785	832	882	849	816	785	785	849	
Yichun, Jiangxi	335	384	440	505	579	664	761	816	836	876	917	961	1 025	1 127	
Yinchuan	100	122	150	183	224	274	335	410	502	632	795	932	1 079	1 214	
Yingkou	122	148	179	218	264	320	388	471	572	630	694	764	847	942	
Yiyang, Hunan	397	449	507	574	649	734	830	939	1 062	1 140	1 223	1 313	1 425	1 572	
Yongzhou	835	848	861	875	889	903	917	931	946	960	976	991	1 032	1 128	
Yuci	88	105	125	149	177	210	250	330	467	555	660	785	921	1 042	
Yueyang	673	713	757	803	851	903	958	1 016	1 078	995	918	847	821	880	
Yulin, Guangxi	194	227	265	309	360	420	490	572	667	779	909	1 060	1 227	1 379	
Zaozhuang	282	355	447	564	711	896	1 129	1 423	1 793	1 889	1 990	2 096	2 242	2 458	
Zhangjiakou	304	339	377	420	468	521	580	646	720	803	897	1 001	1 120	1 248	
Zhanjiang	406	457	514	579	652	734	827	931	1 049	1 185	1 340	1 514	1 709	1 905	
Zhaotong	133	158	188	223	266	316	376	474	620	670	724	783	855	948	
Zhengzhou	521	650	810	987	1 100	1 227	1 368	1 542	1 752	2 081	2 472	2 590	2 738	2 989	
Zhenjiang, Jiangsu	86	107	133	165	205	255	317	394	490	581	688	803	930	1 047	
Zhuhai	44	52	62	74	88	104	124	187	331	518	809	963	1 114	1 254	
Zhuzhou	127	151	180	214	254	302	360	451	585	713	868	1 016	1 176	1 322	
Zibo	1 453	1 554	1 661	1 777	1 900	2 032	2 173	2 323	2 484	2 640	2 806	2 982	3 209	3 517	
Zigong	564	604	647	693	742	795	852	912	977	1 012	1 049	1 087	1 149	1 260	
Zunyi	198	216	235	256	279	304	331	360	392	516	679	799	924	1 041	
CHINA, HONG KONG SAR (4)															
Hong Kong	1 682	2 121	2 620	3 191	3 458	3 943	4 609	5 070	5 677	6 187	6 637	7 041	7 416	7 764	

Table A.12. Population of urban agglomerations with 750,000 inhabitants or more in 2005 (continued)

Estimates and projections: 1950-2015

Country and agglomeration	Population (thousands)													
	1950	1955	1960	1965	1970	1975	1980	1985	1990	1995	2000	2005	2010	2015
COLOMBIA														
Barranquilla	294	366	455	565	691	832	973	1 138	1 241	1 396	1 658	1 857	2 042	2 191
Bucaramanga	110	145	190	250	325	410	481	564	658	776	921	1 019	1 116	1 201
Cali	231	331	474	664	851	1 052	1 215	1 403	1 574	1 829	2 237	2 514	2 767	2 963
Cartagena	107	137	177	226	274	334	412	508	572	667	829	954	1 067	1 152
Cucuta	70	92	122	160	206	265	342	441	530	637	760	852	939	1 012
Medellin	376	523	727	992	1 260	1 541	1 753	1 993	2 155	2 403	2 814	3 058	3 304	3 522
Santa Fé de Bogotá	676	939	1 303	1 794	2 391	3 061	3 621	4 284	4 905	5 751	6 964	7 747	8 416	8 932
CONGO														
Brazzaville	83	92	124	172	238	329	446	596	704	830	986	1 173	1 390	1 653
COSTA RICA														
San José	148	184	230	287	359	440	526	627	737	867	1 032	1 217	1 374	1 506
CÔTE D'IVOIRE														
Abidjan	65	125	192	310	548	966	1 384	1 716	2 102	2 535	3 055	3 577	4 032	4 525
CUBA														
La Habana (Havana)	1 147	1 274	1 415	1 571	1 744	1 827	1 909	2 005	2 108	2 183	2 187	2 189	2 159	2 151
CZECH REPUBLIC														
Praha (Prague)	934	967	1 001	1 037	1 075	1 125	1 178	1 196	1 210	1 197	1 181	1 171	1 183	1 186
DEM. PEOPLE'S REPUBLIC OF KOREA														
Hamhung	169	219	285	370	451	518	594	634	678	724	769	804	833	864
N'ampo	52	68	88	115	154	215	299	417	580	806	1 016	1 102	1 142	1 182
Pyongyang	516	578	647	770	987	1 348	1 842	2 134	2 473	2 863	3 194	3 351	3 439	3 531
DEM. REPUBLIC OF THE CONGO														
Kinshasa	202	292	443	717	1 069	1 479	2 047	2 827	3 644	4 397	5 042	6 049	7 526	9 304
Kolwezi	31	38	48	62	82	146	261	466	712	901	1 047	1 270	1 599	1 998
Lubumbashi	96	145	194	252	325	396	482	587	700	838	971	1 179	1 484	1 856
Mbuji-Mayi	70	98	136	190	275	337	413	506	606	726	843	1 024	1 291	1 616
DENMARK														
København (Copenhagen)	1 216	1 227	1 284	1 373	1 380	1 381	1 382	1 355	1 338	1 358	1 079	1 088	1 094	1 098
DOMINICAN REPUBLIC														
Santo Domingo	219	312	446	613	833	1 016	1 240	1 396	1 522	1 665	1 834	2 022	2 240	2 449
ECUADOR														
Guayaquil	258	343	456	583	719	890	1 120	1 352	1 572	1 808	2 077	2 387	2 709	2 975
Quito	206	257	319	399	501	628	780	936	1 088	1 217	1 357	1 514	1 680	1 839
EGYPT														
Al-Iskandariyah (Alexandria)	1 037	1 249	1 504	1 752	1 987	2 241	2 519	2 826	3 063	3 277	3 506	3 770	4 109	4 518
Al-Qahirah (Cairo)	2 494	3 029	3 680	4 738	5 585	6 450	7 349	8 328	9 061	9 707	10 391	11 128	12 041	13 138
EL SALVADOR														
San Salvador	194	246	311	394	500	596	701	825	970	1 142	1 353	1 517	1 662	1 807
ETHIOPIA														
Addis Ababa	392	451	519	597	729	926	1 175	1 476	1 791	2 157	2 494	2 893	3 407	4 078
FINLAND														
Helsinki	366	405	448	478	507	582	674	724	872	943	1 019	1 091	1 120	1 135
FRANCE														
Bordeaux	306	380	475	543	584	614	641	669	699	730	763	790	808	822
Lille	723	767	814	863	906	936	944	952	961	984	1 007	1 029	1 048	1 063
Lyon	564	709	878	1 014	1 106	1 173	1 203	1 233	1 265	1 313	1 362	1 403	1 428	1 446
Marseille-Aix-en-Provence	624	743	885	1 025	1 127	1 185	1 234	1 273	1 305	1 331	1 357	1 382	1 404	1 421
Nice-Cannes	367	426	495	568	637	699	748	800	854	874	894	914	931	946
Paris	5 424	6 277	7 264	8 000	8 411	8 630	8 873	9 105	9 331	9 510	9 692	9 820	9 856	9 858
Toulouse	275	297	355	421	481	527	566	608	654	714	778	830	854	868

Table A.12. Population of urban agglomerations with 750,000 inhabitants or more in 2005 (continued)

Country and agglomeration	Estimates and projections: 1950-2015													
	Population (thousands)													
	1950	1955	1960	1965	1970	1975	1980	1985	1990	1995	2000	2005	2010	2015
GEORGIA														
Tbilisi	612	659	718	803	897	992	1 090	1 177	1 224	1 160	1 100	1 047	1 024	1 021
GERMANY														
Berlin	3 338	3 299	3 260	3 232	3 208	3 227	3 247	3 266	3 434	3 471	3 392	3 389	3 389	3 389
Hamburg	1 602	1 703	1 811	1 815	1 793	1 731	1 672	1 615	1 652	1 708	1 715	1 740	1 752	1 755
Köln (Cologne)	656	762	885	948	995	975	955	936	954	966	966	965	961	961
München (Munich)	827	936	1 060	1 175	1 293	1 260	1 229	1 198	1 229	1 236	1 211	1 263	1 296	1 303
GHANA														
Accra	177	265	393	499	631	738	863	1 013	1 197	1 415	1 674	1 981	2 321	2 666
Kumasi	99	149	221	279	349	397	452	532	696	909	1 187	1 517	1 818	2 095
GREECE														
Athinai (Athens)	1 783	2 001	2 246	2 391	2 521	2 738	2 987	3 047	3 070	3 122	3 179	3 230	3 248	3 251
Thessaloniki	292	329	372	447	542	617	694	724	746	771	797	820	832	841
GUATEMALA														
Ciudad de Guatemala (Guatemala City)	428	477	531	592	660	715	749	776	803	839	908	984	1 103	1 269
GUINEA														
Conakry	31	59	112	208	388	566	654	761	892	1 044	1 222	1 425	1 669	2 001
HAITI														
Port-au-Prince	133	182	247	337	460	575	701	881	1 134	1 427	1 766	2 129	2 460	2 785
HONDURAS														
Tegucigalpa	73	96	128	169	223	292	371	471	578	677	793	927	1 075	1 230
HUNGARY														
Budapest	1 618	1 714	1 811	1 878	1 946	2 005	2 057	2 036	2 005	1 893	1 787	1 693	1 664	1 655
INDIA														
Agra	369	428	499	559	624	681	739	828	933	1 095	1 293	1 511	1 702	1 892
Ahmadabad	855	1 007	1 181	1 412	1 695	2 050	2 484	2 855	3 255	3 790	4 427	5 120	5 716	6 298
Aligarh	139	159	182	211	247	280	316	382	468	554	653	763	862	963
Allahabad	327	372	423	464	506	568	640	728	830	928	1 035	1 152	1 277	1 420
Amritsar	340	362	394	423	453	520	604	665	726	844	990	1 151	1 296	1 444
Asansol	93	122	162	197	235	289	356	504	727	891	1 065	1 257	1 423	1 584
Aurangabad	65	79	95	122	159	218	303	415	568	708	868	1 048	1 197	1 336
Bangalore	746	939	1 166	1 377	1 615	2 111	2 812	3 395	4 036	4 744	5 567	6 462	7 216	7 939
Bareilly	207	234	268	295	322	374	440	516	604	664	722	787	867	966
Bhopal	100	143	212	282	370	491	655	831	1 046	1 228	1 426	1 644	1 842	2 045
Bhubaneswar	16	24	36	59	98	144	209	288	395	504	637	790	912	1 020
Chandigarh	40	61	94	143	219	301	406	483	564	667	791	928	1 049	1 170
Chennai (Madras)	1 491	1 705	1 915	2 399	3 057	3 609	4 203	4 748	5 338	5 836	6 353	6 916	7 545	8 280
Coimbatore	279	348	435	555	710	810	907	995	1 088	1 239	1 420	1 618	1 806	2 005
Delhi	1 369	1 782	2 283	2 845	3 531	4 426	5 558	6 769	8 206	10 092	12 441	15 048	16 983	18 604
Dhanbad	71	114	188	280	410	525	658	734	805	915	1 046	1 189	1 328	1 477
Durg-Bhilainagar	20	46	118	173	234	330	468	567	670	780	905	1 043	1 172	1 305
Faridabad	22	29	38	55	81	153	302	434	593	779	1 018	1 298	1 509	1 685
Ghaziabad	42	54	68	91	122	181	272	369	492	675	928	1 236	1 461	1 634
Guwahati (Gauhati)	43	71	126	161	195	252	329	431	564	675	797	932	1 052	1 174
Gwalior	237	266	296	342	397	465	544	621	706	779	855	940	1 039	1 156
Hubli-Dharwad	192	217	245	298	367	437	516	577	639	705	776	855	946	1 054
Hyderabad	1 096	1 179	1 241	1 460	1 748	2 086	2 487	3 209	4 193	4 825	5 445	6 115	6 749	7 420
Indore	302	345	389	459	546	663	808	941	1 088	1 314	1 597	1 913	2 172	2 413
Jabalpur	251	300	358	431	520	621	740	812	879	981	1 100	1 231	1 366	1 519
Jaipur	294	346	402	496	616	778	984	1 209	1 478	1 826	2 259	2 747	3 130	3 470
Jalandhar	166	190	219	252	290	340	400	449	502	588	694	811	916	1 023
Jamshedpur	214	260	319	378	445	538	653	735	817	938	1 081	1 238	1 387	1 542
Jodhpur	177	199	222	261	310	388	491	570	654	743	842	951	1 061	1 181
Kanpur	688	810	951	1 092	1 250	1 420	1 612	1 798	2 001	2 294	2 641	3 018	3 363	3 718
Kochi (Cochin)	163	208	268	338	424	532	666	855	1 103	1 229	1 340	1 463	1 609	1 785

Table A.12. Population of urban agglomerations with 750,000 inhabitants or more in 2005 (continued)

Estimates and projections: 1950-2015

Country and agglomeration	Population (thousands)														
	1950	1955	1960	1965	1970	1975	1980	1985	1990	1995	2000	2005	2010	2015	
Kolkata (Calcutta)	4 513	5 055	5 652	6 261	6 926	7 888	9 030	9 946	10 890	11 924	13 058	14 277	15 548	16 980	
Kota	64	85	116	154	204	266	346	427	523	604	692	789	883	986	
Kozhikode (Calicut)	156	183	216	264	324	412	528	645	781	835	875	924	1 007	1 119	
Lucknow	489	560	644	720	801	892	993	1 254	1 614	1 906	2 221	2 566	2 872	3 180	
Ludhiana	151	188	237	302	387	479	590	767	1 006	1 183	1 368	1 571	1 759	1 954	
Madurai	361	419	482	576	692	790	893	981	1 073	1 132	1 187	1 254	1 365	1 514	
Meerut	228	254	280	317	361	432	523	655	824	975	1 143	1 328	1 494	1 662	
Mumbai (Bombay)	2 857	3 432	4 060	4 854	5 811	7 082	8 658	10 341	12 308	14 111	16 086	18 196	20 036	21 869	
Mysore	237	248	253	293	347	404	470	548	640	708	776	852	942	1 049	
Nagpur	473	565	674	785	910	1 075	1 273	1 448	1 637	1 849	2 089	2 350	2 606	2 885	
Nashik	149	180	211	238	267	330	416	539	700	886	1 117	1 381	1 588	1 769	
Patna	277	316	359	414	480	642	881	993	1 087	1 331	1 658	2 029	2 320	2 578	
Pune (Poona)	581	680	777	924	1 105	1 345	1 642	1 998	2 430	2 978	3 655	4 409	5 000	5 524	
Raipur	88	109	136	165	200	255	327	387	453	553	680	824	942	1 053	
Rajkot	126	156	189	234	291	356	434	526	638	787	974	1 185	1 357	1 513	
Ranchi	103	120	138	182	244	342	480	549	607	712	844	989	1 118	1 247	
Salem	197	231	268	327	404	458	511	544	574	647	736	834	932	1 039	
Solapur	272	302	333	362	393	445	506	558	613	720	853	1 002	1 132	1 263	
Srinagar	248	268	289	342	412	494	592	661	730	833	954	1 087	1 216	1 353	
Surat	234	269	311	384	477	642	877	1 139	1 468	1 984	2 699	3 557	4 166	4 623	
Thiruvananthapuram	182	208	236	302	394	454	512	636	801	853	885	926	1 006	1 118	
Tiruchirappalli	287	313	336	388	454	522	599	652	705	768	837	915	1 009	1 123	
Vadodara	207	249	302	370	453	571	722	891	1 096	1 273	1 465	1 675	1 872	2 077	
Varanasi (Benares)	349	409	480	537	597	680	777	887	1 013	1 106	1 199	1 303	1 432	1 589	
Vijayawada	155	190	229	277	335	419	527	658	821	914	999	1 094	1 206	1 341	
Visakhapatnam	105	144	202	267	349	452	583	770	1 018	1 168	1 309	1 465	1 625	1 804	
INDONESIA															
Bandung	511	679	902	1 086	1 263	1 493	1 774	2 090	2 460	2 896	3 448	4 126	4 786	5 338	
Bogor	64	95	139	204	300	406	535	569	596	625	683	805	942	1 064	
Jakarta	1 452	1 972	2 679	3 297	3 915	4 813	5 984	6 788	7 650	9 161	11 065	13 215	15 206	16 822	
Malang	316	327	338	350	362	413	486	550	620	698	807	964	1 129	1 273	
Medan	284	358	451	603	826	1 031	1 249	1 390	1 537	1 699	1 931	2 287	2 661	2 981	
Palembang	277	351	446	486	501	597	746	880	1 032	1 212	1 442	1 733	2 022	2 270	
Pekalongan	50	69	94	129	177	214	247	321	420	550	713	881	1 034	1 167	
Semarang	371	424	485	526	558	660	809	812	804	795	832	967	1 130	1 273	
Surabaya	679	808	962	1 110	1 267	1 471	1 719	1 887	2 061	2 252	2 536	2 992	3 473	3 883	
Surakarta	275	313	355	392	429	478	536	558	578	599	649	762	893	1 008	
Tegal	30	49	78	126	204	266	323	420	550	650	774	933	1 094	1 233	
Ujung Pandang	162	204	255	320	401	502	629	719	816	926	1 074	1 284	1 501	1 688	
IRAN (ISLAMIC REPUBLIC OF)															
Ahvaz	85	112	146	192	246	313	410	541	685	784	871	960	1 051	1 152	
Esfahan	184	237	306	395	544	767	897	980	1 094	1 230	1 381	1 535	1 679	1 836	
Karaj	10	13	22	38	68	124	221	392	693	903	1 063	1 223	1 354	1 483	
Kermanshah	97	119	145	178	220	274	370	517	608	675	750	827	905	994	
Mashhad	173	225	293	381	509	685	954	1 345	1 680	1 854	1 990	2 134	2 307	2 515	
Qom	78	92	109	128	168	227	330	492	622	744	888	1 035	1 150	1 261	
Shiraz	128	160	202	254	325	418	578	819	946	1 030	1 124	1 222	1 331	1 456	
Tabriz	235	277	327	386	497	662	801	935	1 058	1 165	1 274	1 387	1 510	1 651	
Tehran	1 041	1 396	1 873	2 511	3 290	4 273	5 079	5 839	6 365	6 687	6 979	7 314	7 807	8 432	
IRAQ															
Al-Basrah (Basra)	116	147	204	304	329	350	372	395	474	631	759	837	926	1 028	
Al-Mawsil (Mosul)	145	168	205	261	322	397	489	603	736	889	1 056	1 234	1 407	1 565	
Baghdad	579	719	1 019	1 614	2 143	2 814	3 354	3 681	4 092	4 598	5 200	5 904	6 593	7 242	
Irbil (Erbil)	30	37	53	88	130	191	279	408	536	644	773	925	1 070	1 195	
IRELAND															
Dublin	626	647	661	723	771	833	903	920	916	946	989	1 037	1 107	1 186	
ISRAEL															
Hefa (Haifa)	204	228	255	286	321	350	373	437	582	775	888	992	1 043	1 104	
Tel Aviv-Yafo (Tel Aviv-Jaffa)	418	556	738	882	1 029	1 206	1 416	1 681	2 026	2 442	2 752	3 012	3 256	3 453	
ITALY															
Milano (Milan)	1 883	2 099	2 395	2 695	3 017	3 133	3 168	3 128	3 063	3 020	2 985	2 953	2 939	2 937	
Napoli (Naples)	1 498	1 617	1 758	1 880	2 000	2 096	2 186	2 209	2 208	2 218	2 232	2 245	2 251	2 252	
Palermo	594	638	690	723	751	783	818	834	844	850	855	859	862	862	
Roma (Rome)	1 884	2 143	2 456	2 780	3 135	3 300	3 390	3 429	3 450	3 425	3 385	3 348	3 332	3 330	
Torino (Turin)	1 011	1 149	1 348	1 547	1 760	1 838	1 860	1 827	1 775	1 733	1 694	1 660	1 644	1 642	

Table A.12. Population of urban agglomerations with 750,000 inhabitants or more in 2005 (continued)

Country and agglomeration	Population (thousands)													
	1950	1955	1960	1965	1970	1975	1980	1985	1990	1995	2000	2005	2010	2015
JAPAN														
Fukuoka-Kitakyushu	954	1 146	1 338	1 486	1 651	1 853	2 030	2 217	2 487	2 619	2 716	2 800	2 830	2 834
Hiroshima	503	647	833	1 072	1 379	1 774	1 825	1 917	1 986	2 040	2 044	2 044	2 045	2 045
Kyoto	1 002	1 091	1 165	1 229	1 298	1 622	1 701	1 714	1 760	1 804	1 806	1 805	1 805	1 805
Nagoya	992	1 226	1 555	1 762	1 997	2 293	2 590	2 708	2 947	3 055	3 122	3 179	3 200	3 202
Osaka-Kobe	4 147	5 120	6 227	7 654	9 408	9 844	9 990	10 350	11 035	11 052	11 165	11 268	11 305	11 309
Sapporo	754	892	1 056	1 250	1 479	1 751	1 996	2 157	2 319	2 476	2 508	2 530	2 538	2 539
Sendai	538	666	824	1 021	1 264	1 566	1 731	1 855	2 021	2 135	2 184	2 224	2 239	2 240
Tokyo	11 275	13 713	16 679	20 284	23 298	26 615	28 549	30 304	32 530	33 587	34 450	35 197	35 467	35 494
JORDAN														
Amman	90	140	218	299	388	500	636	736	851	985	1 132	1 292	1 461	1 615
KAZAKHSTAN														
Almaty	354	435	529	626	740	860	973	1 030	1 080	1 108	1 137	1 156	1 164	1 183
KENYA														
Mombasa	94	123	160	205	254	298	350	407	476	572	686	817	974	1 181
Nairobi	137	201	293	404	531	677	862	1 090	1 380	1 755	2 233	2 773	3 326	4 001
KUWAIT														
Al Kuwait (Kuwait City)	81	113	179	302	553	688	891	1 122	1 392	1 105	1 549	1 810	2 099	2 341
KYRGYZSTAN														
Bishkek	150	186	236	322	433	485	538	583	635	703	766	798	841	902
LEBANON														
Bayrut (Beirut)	322	425	561	733	923	1 500	1 623	1 585	1 293	1 268	1 487	1 777	1 941	2 055
LIBERIA														
Monrovia	15	33	75	121	164	226	325	444	535	644	776	936	1 129	1 357
LIBYAN ARAB JAMAHIRIYA														
Banghazi	53	74	104	148	220	306	376	469	612	799	945	1 114	1 273	1 399
Tarabulus (Tripoli)	106	136	174	235	398	611	797	1 056	1 500	1 678	1 877	2 098	2 326	2 533
MADAGASCAR														
Antananarivo	177	189	252	298	363	454	580	742	948	1 169	1 361	1 585	1 853	2 182
MALAYSIA														
Kuala Lumpur	208	281	344	394	451	645	921	1 016	1 120	1 213	1 306	1 405	1 534	1 696
MALI														
Bamako	89	111	130	158	222	363	489	608	746	910	1 110	1 368	1 700	2 117
MEXICO														
Acapulco de Juárez	29	38	50	96	178	232	303	429	598	681	726	769	816	864
Aguascalientes	94	109	127	153	185	233	295	405	552	631	736	859	981	1 059
Ciudad de México (Mexico City)	2 883	3 801	5 012	6 653	8 769	10 690	13 010	14 109	15 311	16 790	18 066	19 411	20 688	21 568
Ciudad Juárez	123	180	263	330	412	474	546	664	809	997	1 239	1 540	1 841	2 008
Culiacán	49	65	85	122	172	230	306	434	606	690	750	812	876	931
Guadalajara	403	593	870	1 148	1 506	1 850	2 269	2 615	3 011	3 431	3 697	3 968	4 237	4 456
León de los Aldamas	123	193	302	380	479	589	724	833	961	1 127	1 293	1 481	1 665	1 785
Mérida	143	173	208	235	269	351	456	551	664	765	849	939	1 028	1 097
Mexicali	66	108	175	217	266	302	343	458	607	690	771	860	949	1 015
Monterrey	356	498	698	943	1 267	1 589	1 992	2 273	2 594	2 961	3 267	3 596	3 914	4 140
Puebla	227	293	378	493	645	858	1 140	1 395	1 699	1 932	1 888	1 824	1 801	1 861
Querétaro	49	58	68	89	116	159	218	353	561	671	798	947	1 094	1 185
San Luis Potosí	132	165	207	250	303	378	472	561	665	774	857	946	1 034	1 103
Tijuana	60	96	154	212	289	355	437	576	760	1 017	1 297	1 649	2 003	2 194
Toluca de Lerdo	54	69	90	117	158	309	599	707	835	981	1 420	1 545	1 669	1 770
Torreón	189	256	346	392	447	556	690	782	882	954	1 012	1 072	1 136	1 200
Tuxtla Gutierrez	28	34	41	53	69	95	132	198	294	372	539	788	1 067	1 209
MONGOLIA														
Ulaanbaatar	70	112	179	248	298	356	423	492	572	661	764	863	932	999

Table A.12. Population of urban agglomerations with 750,000 inhabitants or more in 2005 (continued)

Estimates and projections: 1950-2015

Country and agglomeration	Population (thousands)													
	1950	1955	1960	1965	1970	1975	1980	1985	1990	1995	2000	2005	2010	2015
MOROCCO														
Dar-el-Beida (Casablanca)	625	778	967	1 206	1 505	1 793	2 109	2 406	2 682	2 951	3 043	3 138	3 294	3 570
Fès	165	215	280	322	369	433	510	594	685	785	870	963	1 069	1 184
Marrakech	209	225	243	280	323	367	416	485	578	681	755	837	931	1 032
Rabat	145	184	233	339	494	641	808	986	1 174	1 379	1 507	1 647	1 808	1 991
MOZAMBIQUE														
Maputo	92	129	181	259	371	456	550	653	776	921	1 095	1 320	1 586	1 872
MYANMAR														
Mandalay	167	205	250	306	374	442	499	563	630	712	809	924	1 054	1 192
Rangoon	1 302	1 440	1 592	1 760	1 946	2 151	2 378	2 628	2 897	3 233	3 634	4 107	4 635	5 184
NEPAL														
Kathmandu	104	110	119	132	147	180	225	297	398	509	644	815	1 028	1 280
NETHERLANDS														
Amsterdam	855	883	912	937	963	989	1 010	1 031	1 053	1 102	1 126	1 147	1 173	1 201
Rotterdam	741	783	829	939	1 064	1 032	1 026	1 035	1 047	1 078	1 092	1 101	1 118	1 143
NEW ZEALAND														
Auckland	319	387	440	532	635	729	774	812	870	976	1 063	1 148	1 208	1 240
NICARAGUA														
Managua	110	148	199	269	366	443	525	621	735	870	1 021	1 165	1 312	1 461
NIGER														
Niamey	24	37	58	85	127	192	266	340	431	542	680	850	1 049	1 308
NIGERIA														
Benin City	46	62	83	105	119	210	415	654	738	831	937	1 055	1 203	1 394
Ibadan	427	493	570	654	740	960	1 290	1 606	1 782	1 978	2 195	2 437	2 742	3 152
Kaduna	28	53	99	156	177	299	559	853	961	1 083	1 220	1 375	1 566	1 812
Kano	107	157	229	308	348	609	1 189	1 861	2 095	2 360	2 658	2 993	3 405	3 920
Lagos	288	468	762	1 135	1 414	1 890	2 572	3 500	4 764	6 373	8 422	10 886	13 717	16 141
Maiduguri	44	68	105	146	165	244	385	531	598	673	758	854	973	1 129
Ogbomosho	115	169	247	333	377	432	489	553	623	712	818	941	1 089	1 268
Port Harcourt	58	88	135	187	212	300	451	604	680	766	863	972	1 108	1 284
Zaria	41	70	117	173	196	272	399	525	592	667	752	847	967	1 121
NORWAY														
Oslo	468	533	578	610	643	644	643	662	684	729	774	802	825	842
PAKISTAN														
Faisalabad	168	261	404	546	726	907	1 079	1 281	1 520	1 804	2 140	2 494	2 877	3 326
Gujranwala	118	149	191	247	321	427	577	705	848	1 019	1 224	1 440	1 668	1 937
Hyderabad	232	312	420	500	586	667	741	838	950	1 077	1 221	1 392	1 605	1 864
Karachi	1 047	1 419	1 853	2 405	3 119	3 989	5 048	6 033	7 147	8 467	10 020	11 608	13 252	15 155
Lahore	836	1 022	1 264	1 575	1 964	2 399	2 882	3 388	3 970	4 653	5 448	6 289	7 201	8 271
Multan	186	251	345	419	501	599	715	827	953	1 097	1 263	1 452	1 675	1 944
Peshawar	153	178	214	238	262	347	535	653	769	905	1 066	1 240	1 436	1 669
Rawalpindi	233	278	333	426	550	670	779	919	1 087	1 286	1 520	1 770	2 045	2 371
PANAMA														
Ciudad de Panamá (Panama City)	171	220	283	360	455	528	613	721	847	953	1 072	1 216	1 379	1 527
PARAGUAY														
Asunción	223	262	309	370	452	551	671	796	928	1 140	1 457	1 858	2 264	2 606
PERU														
Arequipa	128	143	160	206	274	348	428	495	564	640	724	819	915	994
Lima	973	1 282	1 688	2 223	2 927	3 651	4 401	5 090	5 825	6 456	6 811	7 186	7 590	8 026
PHILIPPINES														
Cebu	178	213	254	298	349	415	492	549	612	661	721	799	902	1 006
Davao	124	169	230	302	395	488	614	724	854	1 001	1 152	1 327	1 511	1 680
Manila	1 544	1 872	2 274	2 829	3 534	4 999	5 955	6 888	7 973	9 401	9 950	10 686	11 799	12 917

Table A.12. Population of urban agglomerations with 750,000 inhabitants or more in 2005 (continued)

Country and agglomeration	Estimates and projections: 1950-2015														
	Population (thousands)														
	1950	1955	1960	1965	1970	1975	1980	1985	1990	1995	2000	2005	2010	2015	
POLAND															
Kraków (Cracow)	339	400	472	524	578	644	699	717	735	748	756	763	766	767	
Lódz	608	659	704	732	759	796	825	830	836	825	799	776	765	764	
Warszawa (Warsaw)	768	942	1 119	1 212	1 300	1 444	1 565	1 596	1 628	1 652	1 666	1 680	1 686	1 687	
PORTUGAL															
Lisboa (Lisbon)	1 304	1 405	1 514	1 657	1 817	2 103	2 449	2 518	2 537	2 600	2 672	2 761	2 890	3 005	
Porto	730	783	840	882	924	1 008	1 104	1 139	1 164	1 206	1 254	1 309	1 380	1 443	
PUERTO RICO															
San Juan	451	517	596	740	915	1 069	1 244	1 381	1 539	1 855	2 237	2 605	2 758	2 791	
REPUBLIC OF KOREA															
Goyang	39	49	62	78	97	122	153	192	241	493	744	1 040	1 183	1 210	
Ich'on	258	319	394	496	627	791	1 062	1 364	1 785	2 271	2 464	2 620	2 695	2 712	
Kwangju	174	231	307	382	487	601	719	893	1 122	1 249	1 346	1 436	1 483	1 499	
Pusan	948	1 046	1 154	1 365	1 813	2 418	3 107	3 490	3 778	3 813	3 673	3 554	3 529	3 534	
Seongnam	54	75	103	142	195	268	369	443	534	842	911	955	981	994	
Soul (Seoul)	1 021	1 553	2 361	3 452	5 312	6 808	8 258	9 547	10 544	10 256	9 917	9 645	9 554	9 545	
Suwon	74	81	90	155	168	220	304	421	628	748	932	1 134	1 228	1 248	
Taegu	355	484	659	806	1 048	1 297	1 584	1 998	2 215	2 434	2 478	2 511	2 538	2 551	
Taejon	131	172	224	294	400	501	641	850	1 036	1 256	1 362	1 453	1 500	1 516	
Ulsan	29	45	67	102	154	246	405	541	673	945	1 011	1 056	1 084	1 097	
ROMANIA															
Bucuresti (Bucharest)	652	856	1 002	1 154	1 249	1 338	1 458	1 601	1 757	2 054	2 009	1 934	1 941	1 942	
RUSSIAN FEDERATION															
Chelyabinsk	573	638	711	792	881	966	1 046	1 098	1 130	1 109	1 088	1 068	1 057	1 055	
Kazan	514	588	673	769	875	942	1 007	1 056	1 094	1 099	1 103	1 108	1 110	1 111	
Krasnoyarsk	290	357	438	538	655	734	812	868	910	911	911	912	912	912	
Moskva (Moscow)	5 356	5 749	6 170	6 622	7 106	7 623	8 136	8 580	9 053	9 563	10 103	10 654	10 967	11 022	
Nizhniy Novgorod	796	878	969	1 070	1 178	1 273	1 357	1 401	1 420	1 375	1 331	1 289	1 268	1 264	
Novosibirsk	719	813	919	1 039	1 168	1 250	1 329	1 387	1 430	1 428	1 426	1 425	1 424	1 424	
Omsk	444	520	608	712	830	933	1 032	1 097	1 144	1 140	1 136	1 132	1 130	1 129	
Perm	498	571	655	751	857	937	1 011	1 054	1 076	1 044	1 014	985	970	967	
Rostov-na-Donu (Rostov-on-Don)	484	549	622	704	796	874	946	986	1 022	1 041	1 061	1 081	1 091	1 093	
Samara	658	741	835	940	1 055	1 146	1 221	1 241	1 244	1 208	1 173	1 141	1 124	1 121	
Sankt Peterburg (Saint Petersburg)	2 903	3 141	3 398	3 677	3 980	4 325	4 645	4 844	5 019	5 116	5 214	5 312	5 365	5 375	
Saratov	473	533	602	679	763	816	863	887	901	890	878	868	862	861	
Ufa	418	489	573	670	782	887	985	1 041	1 078	1 063	1 049	1 035	1 028	1 027	
Volgograd	461	534	618	716	823	884	939	973	999	1 005	1 010	1 016	1 019	1 019	
Voronezh	332	396	472	563	666	732	797	847	880	867	854	842	836	834	
Yekaterinburg	628	712	808	916	1 035	1 135	1 231	1 303	1 350	1 326	1 303	1 281	1 270	1 268	
RWANDA															
Kigali	20	26	34	45	59	90	128	168	219	320	497	779	1 146	1 544	
SAUDI ARABIA															
Ad-Dammam	20	26	35	51	84	136	196	283	409	533	639	766	904	1 025	
Al-Madinah (Medina)	51	54	58	77	129	208	284	388	529	669	795	944	1 107	1 251	
Ar-Riyadh (Riyadh)	111	131	156	227	408	710	1 055	1 566	2 325	3 035	3 567	4 193	4 863	5 438	
Jiddah	119	129	141	197	348	594	851	1 217	1 742	2 200	2 509	2 860	3 244	3 612	
Makkah (Mecca)	148	152	157	190	272	383	501	655	856	1 033	1 168	1 319	1 488	1 661	
SENEGAL															
Dakar	217	235	359	473	610	782	957	1 162	1 384	1 606	1 862	2 159	2 478	2 819	
SERBIA AND MONTENEGRO															
Beograd (Belgrade)	411	501	576	649	729	873	1 057	1 121	1 162	1 150	1 128	1 106	1 094	1 100	
SIERRA LEONE															
Freetown	92	104	119	148	206	284	361	460	532	609	698	799	924	1 098	
SINGAPORE															
Singapore	1 022	1 306	1 634	1 880	2 075	2 263	2 415	2 709	3 016	3 478	4 017	4 326	4 590	4 815	
SOMALIA															
Muqdisho (Mogadishu)	69	73	94	146	272	445	551	711	945	1 080	1 189	1 320	1 545	1 855	

Table A.12. Population of urban agglomerations with 750,000 inhabitants or more in 2005 (continued)

Estimates and projections: 1950-2015

Country and agglomeration	Population (thousands)													
	1950	1955	1960	1965	1970	1975	1980	1985	1990	1995	2000	2005	2010	2015
SOUTH AFRICA														
Cape Town	618	705	803	945	1 114	1 339	1 609	1 925	2 155	2 394	2 715	3 083	3 316	3 401
Durban	484	573	677	761	856	1 019	1 214	1 446	1 723	2 081	2 370	2 631	2 804	2 876
Ekurhuleni (East Rand)	546	610	682	783	898	997	1 107	1 237	1 531	1 894	2 326	2 817	3 118	3 212
Johannesburg	900	1 016	1 147	1 288	1 444	1 547	1 656	1 773	1 898	2 265	2 732	3 254	3 574	3 674
Port Elizabeth	192	236	289	372	477	531	590	662	828	911	958	999	1 040	1 070
Pretoria	275	340	419	488	565	624	688	763	911	951	1 084	1 271	1 392	1 439
Vereeniging	117	148	187	239	306	372	451	551	743	800	897	1 027	1 113	1 150
SPAIN														
Barcelona	1 809	2 103	2 468	2 930	3 482	3 679	3 837	3 969	4 101	4 313	4 548	4 795	4 998	5 057
Madrid	1 700	2 018	2 392	2 898	3 521	3 890	4 253	4 355	4 414	4 751	5 162	5 608	5 977	6 086
Valencia	506	507	505	567	645	695	745	763	776	783	790	797	806	813
SUDAN														
Al-Khartoum (Khartoum)	183	252	347	477	657	886	1 164	1 611	2 360	3 242	3 949	4 518	5 178	6 022
SWEDEN														
Göteborg	352	375	398	452	536	691	694	703	729	761	793	827	854	867
Stockholm	741	772	805	1 003	1 096	1 359	1 385	1 432	1 487	1 561	1 652	1 708	1 745	1 760
SWITZERLAND														
Zürich (Zurich)	494	514	535	614	711	713	707	805	929	1 002	1 074	1 144	1 183	1 200
SYRIAN ARAB REPUBLIC														
Dimashq (Damascus)	367	461	579	727	914	1 122	1 376	1 546	1 691	1 849	2 035	2 272	2 559	2 872
Halab (Aleppo)	319	392	480	588	721	879	1 070	1 292	1 554	1 870	2 212	2 520	2 840	3 185
Hims (Homs)	101	126	159	200	251	312	387	470	565	680	806	923	1 048	1 183
THAILAND														
Krung Thep (Bangkok)	1 360	1 712	2 151	2 584	3 110	3 842	4 723	5 279	5 888	6 106	6 332	6 593	6 963	7 439
TOGO														
Lomé	33	56	95	138	192	257	344	466	622	810	1 053	1 337	1 639	1 969
TURKEY														
Adana	138	197	272	342	402	471	568	763	907	1 011	1 123	1 245	1 364	1 471
Ankara	281	439	635	954	1 341	1 709	1 891	2 213	2 561	2 842	3 179	3 573	3 914	4 191
Bursa	148	184	221	301	325	345	478	604	819	981	1 180	1 414	1 591	1 718
Gaziantep	104	140	180	232	264	299	370	472	595	710	844	992	1 111	1 202
Istanbul	967	1 249	1 453	2 001	2 772	3 600	4 397	5 407	6 552	7 665	8 744	9 712	10 546	11 211
Izmir	224	292	356	559	876	1 046	1 216	1 472	1 741	1 966	2 216	2 487	2 728	2 929
Konya	97	138	181	238	244	247	344	433	508	610	734	871	980	1 061
UGANDA														
Kampala	95	110	137	222	340	398	469	595	755	912	1 097	1 319	1 612	2 054
UKRAINE														
Dnipropetrovs'k	536	606	684	773	872	981	1 081	1 136	1 162	1 119	1 077	1 036	1 007	998
Donets'k	585	649	721	800	886	963	1 033	1 076	1 097	1 061	1 026	992	967	960
Kharkiv	758	856	968	1 094	1 233	1 353	1 466	1 544	1 586	1 534	1 484	1 436	1 400	1 390
Kyiv (Kiev)	815	974	1 163	1 389	1 655	1 926	2 201	2 410	2 574	2 590	2 606	2 672	2 738	2 757
Odesa	532	608	693	791	899	982	1 054	1 081	1 092	1 064	1 037	1 010	990	985
Zaporizhzhya	315	380	459	554	664	730	795	844	873	847	822	798	780	775
UNITED ARAB EMIRATES														
Dubayy (Dubai)	20	28	40	51	80	167	254	345	473	650	938	1 330	1 537	1 688
UNITED KINGDOM														
Birmingham	2 229	2 283	2 338	2 357	2 370	2 365	2 357	2 330	2 301	2 291	2 285	2 280	2 279	2 279
Glasgow	1 755	1 777	1 798	1 770	1 734	1 601	1 461	1 334	1 217	1 186	1 171	1 159	1 157	1 162
Liverpool	1 382	1 383	1 384	1 334	1 276	1 018	784	788	831	829	818	810	810	816
London	8 361	8 278	8 196	7 869	7 509	7 546	7 660	7 667	7 654	7 908	8 225	8 505	8 607	8 618
Manchester	2 422	2 425	2 427	2 413	2 396	2 370	2 343	2 313	2 282	2 262	2 243	2 228	2 223	2 223
Newcastle upon Tyne	909	921	934	913	886	838	790	825	877	883	880	879	882	887
West Yorkshire	1 692	1 697	1 703	1 714	1 726	1 618	1 496	1 465	1 449	1 468	1 495	1 519	1 530	1 534
UNITED REPUBLIC OF TANZANIA														
Dar es Salaam	84	117	162	233	357	572	836	1 046	1 316	1 668	2 116	2 676	3 260	3 831

Table A.12. Population of urban agglomerations with 750,000 inhabitants or more in 2005 (continued)

Estimates and projections: 1950-2015

Country and agglomeration	Population (thousands)													
	1950	1955	1960	1965	1970	1975	1980	1985	1990	1995	2000	2005	2010	2015
VIET NAM														
Hà Nội	280	425	644	917	1 307	1 884	2 606	2 854	3 126	3 424	3 752	4 164	4 703	5 320
Hai Phòng	167	249	369	507	697	968	1 292	1 379	1 474	1 585	1 704	1 873	2 120	2 411
Thành Phố Hồ Chí Minh (Ho Chi Minh City)	1 213	1 303	1 400	1 765	2 227	2 808	3 457	3 717	3 996	4 296	4 621	5 065	5 698	6 436
YEMEN														
Sana'a'	46	58	72	89	111	141	238	402	653	1 034	1 365	1 801	2 339	2 931
ZAMBIA														
Lusaka	31	53	91	160	278	385	533	636	757	902	1 073	1 260	1 408	1 564
ZIMBABWE														
Harare	143	192	248	319	417	532	616	778	1 047	1 255	1 379	1 515	1 650	1 788

1 Including Santos.

2 Including Joinville.

3 For statistical purposes, the data for China do not include Hong Kong and Macao, Special Administrative Regions (SAR) of China.

4 As of 1 July 1997, Hong Kong became a Special Administrative Region (SAR) of China.

Table A.13. Population of capital cities in 2005

Country and capital city	Population (thousands)	Country and capital city	Population (thousands)	Country and capital city	Population (thousands)
AFGHANISTAN		BHUTAN		COLOMBIA	
Kabul	2 994	Thimphu	85	Santa Fé de Bogotá	7 747
ALBANIA		BOLIVIA (2)		COMOROS	
Tiranë (Tirana)	388	La Paz	1 527	Moroni	44
ALGERIA		Sucre	227	CONGO	
El Djazair (Algiers)	3 200	BOSNIA AND HERZEGOVINA		Brazzaville	1 173
AMERICAN SAMOA		Sarajevo	380	COOK ISLANDS (6)	
Pago Pago	55	BOTSWANA		Rarotonga	13
ANDORRA		Gaborone	210	COSTA RICA	
Andorra la Vella	22	BRAZIL		San José	1 217
ANGOLA		Brasília	3 341	CÔTE D'IVOIRE (7)	
Luanda	2 766	BRITISH VIRGIN ISLANDS		Abidjan	3 577
ANGUILLA		Road Town	13	Yamoussoukro	490
The Valley	1	BRUNEI DARUSSALAM		CROATIA	
ANTIGUA AND BARBUDA		Bandar Seri Begawan	64	Zagreb	689
St. John's	32	BULGARIA		CUBA	
ARGENTINA		Sofiya (Sofia)	1 093	La Habana (Havana)	2 189
Buenos Aires	12 550	BURKINA FASO		CYPRUS	
ARMENIA		Ouagadougou	926	Lefkosia (Nicosia)	211
Yerevan	1 103	BURUNDI		CZECH REPUBLIC	
ARUBA		Bujumbura	447	Praha (Prague)	1 171
Oranjestad	30	CAMBODIA		DEM. PEOPLE'S REPUBLIC OF KOREA	
AUSTRALIA		Phnum Pénh (Phnom Penh)	1 364	P'yongyang	3 351
Canberra	381	CAMEROON		DEM. REPUBLIC OF THE CONGO	
AUSTRIA		Yaoundé	1 485	Kinshasa	6 049
Wien (Vienna)	2 260	CANADA (3)		DENMARK	
AZERBAIJAN		Ottawa-Gatineau	1 156	København (Copenhagen)	1 088
Baku	1 856	CAPE VERDE		DJIBOUTI	
BAHAMAS		Praia	117	Djibouti	555
Nassau	233	CAYMAN ISLANDS		DOMINICA	
BAHRAIN		George Town	26	Roseau	14
Al-Manamah (Manama)	162	CENTRAL AFRICAN REPUBLIC		DOMINICAN REPUBLIC	
BANGLADESH		Bangui	541	Santo Domingo	2 022
Dhaka	12 430	CHAD		ECUADOR	
BARBADOS		N'Djaména	888	Quito	1 514
Bridgetown	142	CHANNEL ISLANDS		EGYPT	
BELARUS		St. Helier	29	Al-Qahirah (Cairo)	11 128
Minsk	1 778	CHILE		EL SALVADOR	
BELGIUM		Santiago	5 683	San Salvador	1 517
Bruxelles-Brussel	1 012	CHINA		EQUATORIAL GUINEA	
BELIZE		Beijing	10 717	Malabo	96
Belmopan	14	CHINA, HONG KONG SAR (4)		ERITREA	
BENIN (1)		Hong Kong	7 041	Asmera	551
Cotonou	719	CHINA, MACAO SAR (5)		ESTONIA	
Porto-Novo	242	Macao	460	Tallinn	392
BERMUDA					
Hamilton	1				

Table A.13. Population of capital cities in 2005 (continued)

Country and capital city	Population (thousands)	Country and capital city	Population (thousands)	Country and capital city	Population (thousands)
ETHIOPIA		HAITI		LEBANON	
Addis Ababa	2 893	Port-au-Prince	2 129	Bayrut (Beirut)	1 777
FAEROE ISLANDS		HOLY SEE		LESOTHO	
Tórshavn	18	Vatican City	1	Maseru	172
FALKLAND ISLANDS (MALVINAS)		HONDURAS		LIBERIA	
Stanley	2	Tegucigalpa	927	Monrovia	936
FIJI		HUNGARY		LIBYAN ARAB JAMAHIRIYA	
Greater Suva	219	Budapest	1 693	Tarabulus (Tripoli)	2 098
FINLAND		ICELAND		LIECHTENSTEIN	
Helsinki	1 091	Reykjavik	185	Vaduz	5
FRANCE		INDIA (8)		LITHUANIA	
Paris	9 820	Delhi	15 048	Vilnius	553
FRENCH GUIANA		INDONESIA		LUXEMBOURG	
Cayenne	59	Jakarta	13 215	Luxembourg-Ville	77
FRENCH POLYNESIA		IRAN (ISLAMIC REPUBLIC OF)		MADAGASCAR	
Papeete	130	Tehran	7 314	Antananarivo	1 585
GABON		IRAQ		MALAWI	
Libreville	556	Baghdad	5 904	Lilongwe	676
GAMBIA		IRELAND		MALAYSIA (10)	
Banjul	381	Dublin	1 037	Kuala Lumpur	1 405
GEORGIA		ISLE OF MAN		MALDIVES	
Tbilisi	1 047	Douglas	27	Male	89
GERMANY		ISRAEL		MALI	
Berlin	3 389	Jerusalem	711	Bamako	1 368
GHANA		ITALY		MALTA	
Accra	1 981	Roma (Rome)	3 348	Valetta	210
GIBRALTAR		JAMAICA		MARSHALL ISLANDS	
Gibraltar	28	Kingston	576	Majuro	27
GREECE		JAPAN		MARTINIQUE	
Athinai (Athens)	3 230	Tokyo	35 197	Fort-de-France	91
GREENLAND		JORDAN		MAURITANIA	
Nuuk (Godthåb)	15	Amman	1 292	Nouakchott	637
GRENADA		KAZAKHSTAN		MAURITIUS	
St. George's	32	Astana	331	Port Louis	146
GUADELOUPE		KENYA		MEXICO	
Pointe-à-Pitre	19	Nairobi	2 773	Ciudad de México (Mexico City)	19 411
GUAM		KIRIBATI (9)		MICRONESIA (FED. STATES OF)	
Hagåtña	144	Tarawa	47	Palikir	7
GUATEMALA		KUWAIT		MONACO	
Ciudad de Guatemala (Guatemala City) ..	984	Al Kuwayt (Kuwait City)	1 810	Monaco	35
GUINEA		KYRGYZSTAN		MONGOLIA	
Conakry	1 425	Bishkek	798	Ulaanbaatar	863
GUINEA-BISSAU		LAO PEOPLE'S DEM. REPUBLIC		MONTSERRAT (11)	
Bissau	367	Vientiane	702	Brades Estate	1
GUYANA		LATVIA		Plymouth	0
Georgetown	134	Riga	729	MOROCCO	
				Rabat	1 647

Table A.13. Population of capital cities in 2005 (continued)

Country and capital city	Population (thousands)	Country and capital city	Population (thousands)	Country and capital city	Population (thousands)
MOZAMBIQUE		PHILIPPINES		SEYCHELLES	
Maputo	1 320	Manila	10 686	Victoria	25
MYANMAR		PITCAIRN		SIERRA LEONE	
Rangoon	4 107	Adamstown	0	Freetown	799
NAMIBIA		POLAND		SINGAPORE	
Windhoek	289	Warszawa (Warsaw)	1 680	Singapore	4 326
NAURU		PORTUGAL		SLOVAKIA	
Nauru	14	Lisboa (Lisbon)	2 761	Bratislava	424
NEPAL		PUERTO RICO		SLOVENIA	
Kathmandu	815	San Juan	2 605	Ljubljana	263
NETHERLANDS (12)		QATAR		SOLOMON ISLANDS	
Amsterdam	1 147	Ad-Dawhah (Doha)	357	Honiara	61
The Hague	729				
NETHERLANDS ANTILLES		REPUBLIC OF KOREA		SOMALIA	
Willemstad	125	Soul (Seoul)	9 645	Muqdisho (Mogadishu)	1 320
NEW CALEDONIA		REPUBLIC OF MOLDOVA		SOUTH AFRICA (14)	
Nouméa	149	Chisinau	598	Bloemfontein	400
NEW ZEALAND		RÉUNION		Cape Town	3 083
Wellington	346	Saint-Denis	137	Pretoria	1 271
NICARAGUA		ROMANIA		SPAIN	
Managua	1 165	Bucuresti (Bucharest)	1 934	Madrid	5 608
NIGER		RUSSIAN FEDERATION		SRI LANKA (15)	
Niamey	850	Moskva (Moscow)	10 654	Colombo	652
NIGERIA		RWANDA		Sri Jayewardenepura Kotte	119
Abuja	612	Kigali	779		
NIUE		SAINT HELENA		SUDAN	
Alofi	1	Jamestown	1	Al-Khartoum (Khartoum)	4 518
NORTHERN MARIANA ISLANDS (13)		SAINT KITTS AND NEVIS		SURINAME	
Saipan	75	Basseterre	13	Paramaribo	268
NORWAY		SAINT LUCIA		SWAZILAND (16)	
Oslo	802	Castries	13	Mbabane	73
OCCUPIED PALESTINIAN TERRITORY		SAINT-PIERRE-ET-MIQUELON		SWEDEN	
Ramallah	63	Saint-Pierre	5	Stockholm	1 708
OMAN		ST. VINCENT AND THE GRENADINES		SWITZERLAND	
Masqat	565	Kingstown	26	Bern	357
PAKISTAN		SAMOA		SYRIAN ARAB REPUBLIC	
Islamabad	736	Apia	41	Dimashq (Damascus)	2 272
PALAU		SAN MARINO		TAJIKISTAN	
Koror	14	San Marino	4	Dushanbe	549
PANAMA		SÃO TOMÉ AND PRÍNCIPE		TFYR MACEDONIA (17)	
Ciudad de Panamá (Panama City)	1 216	São Tomé	57	Skopje	475
PAPUA NEW GUINEA		SAUDI ARABIA		THAILAND	
Port Moresby	289	Ar-Riyadh (Riyadh)	4 193	Krung Thep (Bangkok)	6 593
PARAGUAY		SENEGAL		TIMOR-LESTE	
Asunción	1 858	Dakar	2 159	Dili	156
PERU		SERBIA AND MONTENEGRO		TOGO	
Lima	7 186	Beograd (Belgrade)	1 106	Lomé	1 337

Table A.13. Population of capital cities in 2005 (continued)

Country and capital city	Population (thousands)	Country and capital city	Population (thousands)	Country and capital city	Population (thousands)
TOKELAU (18)		UKRAINE		VENEZUELA	
		Kyiv (Kiev)	2 672	Caracas	2 913
TONGA		UNITED ARAB EMIRATES		VIET NAM	
Nuku'alofa	25	Abu Zaby (Abu Dhabi)	597	Hà Noi	4 164
TRINIDAD AND TOBAGO		UNITED KINGDOM		WALLIS AND FUTUNA ISLANDS	
Port of Spain	52	London	8 505	Matu-Utu	1
TUNISIA		UNITED REPUBLIC OF TANZANIA		WESTERN SAHARA	
Tunis	734	Dodoma	168	El Aaiún	185
TURKEY		UNITED STATES OF AMERICA		YEMEN	
Ankara	3 573	Washington, D.C.	4 238	Sana'a'	1 801
TURKMENISTAN		UNITED STATES VIRGIN ISLANDS		ZAMBIA	
Ashgabat	711	Charlotte Amalie	52	Lusaka	1 260
TURKS AND CAICOS ISLANDS		URUGUAY		ZIMBABWE	
Grand Turk	4	Montevideo	1 264	Harare	1 515
TUVALU		UZBEKISTAN			
Funafuti	5	Tashkent	2 181		
UGANDA		VANUATU			
Kampala	1 319	Port Vila	36		

1 Porto-Novo is the constitutional capital, Cotonou is the seat of government.

2 La Paz is the capital and the seat of government; Sucre is the legal capital and the seat of the judiciary.

3 The capital is Ottawa.

4 As of 1 July 1997, Hong Kong became a Special Administrative Region (SAR) of China.

5 As of 20 December 1999, Macao became a Special Administrative Region (SAR) of China.

6 The capital is Avarua, located on the island of Rarotonga; the estimated population refers to the island of Rarotonga. Population estimates for Avarua have not been made available.

7 Yamoussoukro is the capital, Abidjan is the seat of government.

8 The capital is New Delhi, included in the urban agglomeration of Delhi. The population of New Delhi was estimated at 294,783 in the year 2001.

9 The capital is Bairiki, located on the island of Tarawa; the estimated population refers to the island of South Tarawa. Population estimates for Bairiki have not been made available.

10 Kuala Lumpur is the financial capital, Putrajaya is the administrative capital.

11 Due to volcanic activity, Plymouth was abandoned in 1997. The government premises have been established at Brades Estate.

12 Amsterdam is the capital, The Hague is the seat of government.

13 The capital is Garapan, located on the island of Saipan; the estimated population refers to the island of Saipan. The population of Garapan was estimated at 3,588 in the year 2000.

Government offices are located in Capitol Hill.

14 Pretoria is the administrative capital, Cape Town is the legislative capital and Bloemfontein is the judicial capital.

15 Colombo is the commercial capital, Sri Jayewardenepura Kotte is the administrative and legislative capital.

16 Mbabane is the administrative capital, Lobamba is the legislative capital.

17 The former Yugoslav Republic of Macedonia.

18 There is no capital in Tokelau. Each atoll (Atafu, Fakaofu and Nukunonu) has its own administrative center.

Table A.14. Average annual rate of change of urban agglomerations with 750,000 inhabitants or more, in 2005, by country, 1950-2015

Estimates and projections: 1950-2015

Country and agglomeration	Average annual rate of change (per cent)												
	1950-1955	1955-1960	1960-1965	1965-1970	1970-1975	1975-1980	1980-1985	1985-1990	1990-1995	1995-2000	2000-2005	2005-2010	2010-2015
AFGHANISTAN													
Kabul	5.13	5.13	5.13	4.93	7.14	7.43	4.75	2.88	2.41	3.90	8.44	4.52	4.35
ALGERIA													
El Djazaïr (Algiers)	3.75	6.72	4.31	3.39	3.24	1.47	0.62	2.64	3.69	3.65	3.00	2.22	1.86
Wahran (Oran)	1.26	1.26	1.26	3.42	3.80	2.83	2.36	1.37	0.86	0.91	1.60	2.15	2.05
ANGOLA													
Luanda	4.61	4.61	7.24	7.53	7.40	7.39	5.96	3.82	4.39	3.46	3.50	3.55	3.34
ARGENTINA													
Buenos Aires	2.58	2.58	2.07	2.04	1.52	1.49	1.11	1.08	1.18	1.21	1.15	0.81	0.50
Córdoba	3.44	3.44	2.92	2.90	2.22	2.19	1.74	1.72	1.21	1.11	1.08	0.95	0.79
Mendoza	3.01	3.01	3.45	3.47	2.52	2.47	2.22	2.21	1.11	0.88	0.88	0.90	0.84
Rosario	1.91	1.91	1.95	1.96	1.56	1.54	1.29	1.27	0.68	0.55	0.57	0.74	0.78
San Miguel de Tucumán	2.97	2.97	1.94	1.89	3.00	3.06	2.16	2.10	1.71	1.63	1.57	1.22	0.89
ARMENIA													
Yerevan	4.68	4.40	3.72	3.67	3.16	2.67	1.50	0.90	-0.55	-0.55	-0.15	-0.01	-0.00
AUSTRALIA													
Adelaide	2.94	2.79	3.95	2.57	2.13	1.35	1.04	1.03	0.53	0.51	0.58	0.77	0.84
Brisbane	3.18	3.04	2.94	2.65	3.03	2.79	2.22	2.17	2.24	1.77	1.59	1.19	0.84
Melbourne	3.34	3.24	2.21	2.42	1.85	1.53	1.19	1.21	0.88	1.05	1.10	0.91	0.71
Perth	2.84	2.67	3.32	4.69	4.64	3.07	2.62	2.50	1.87	1.51	1.42	1.13	0.85
Sydney	2.41	2.27	2.26	2.19	2.09	1.72	1.24	1.13	1.11	1.21	1.20	0.95	0.70
AUSTRIA													
Wien (Vienna)	0.06	0.06	0.78	0.90	0.47	0.38	0.28	0.26	0.29	0.29	0.92	0.80	0.24
AZERBAIJAN													
Baku	0.93	1.35	2.37	2.37	2.29	1.94	1.07	0.86	0.37	0.42	0.58	0.57	0.69
BANGLADESH													
Chittagong	2.16	2.16	6.28	6.83	6.71	6.37	4.34	4.02	4.75	4.86	4.59	3.55	2.99
Dhaka	5.13	5.14	7.34	7.63	7.76	8.10	7.03	6.87	4.61	4.24	4.03	3.25	2.82
Khulna	9.91	9.92	9.91	9.91	8.53	4.73	3.62	3.45	3.40	3.40	3.35	3.21	3.09
Rajshahi	4.55	4.55	5.59	5.73	6.66	9.23	7.23	6.92	3.50	2.95	2.99	3.14	3.17
BELARUS													
Minsk	7.50	5.73	5.33	5.18	3.68	3.26	2.23	1.73	0.52	0.54	0.97	1.06	0.30
BELGIUM													
Bruxelles-Brussel	0.48	0.48	0.69	0.78	0.63	1.13	-0.32	-0.35	-0.04	0.09	0.98	0.74	0.21
BOLIVIA													
La Paz	3.15	3.16	3.15	3.15	3.15	2.83	2.72	2.72	3.53	1.85	1.89	2.05	1.94
Santa Cruz	6.85	6.85	6.84	6.85	6.85	6.53	6.42	6.42	6.04	4.69	4.51	3.22	2.11
BRAZIL													
Baixada Santista (1)	4.75	4.75	4.59	4.58	4.19	4.18	2.25	2.18	2.15	2.14	2.18	2.00	1.39
Belém	4.46	4.46	4.63	4.63	3.21	3.17	3.12	3.12	4.20	4.54	3.11	2.68	1.55
Belo Horizonte	6.41	6.41	6.41	6.42	4.99	4.94	3.76	3.72	2.86	2.59	2.59	2.27	1.34
Brasília	13.47	13.47	13.46	13.47	9.08	8.93	3.74	3.56	3.84	3.92	3.92	3.29	1.67
Campinas	6.57	6.57	6.12	6.11	7.17	7.21	4.28	4.18	3.08	2.74	3.02	2.62	1.51
Cuiabá	6.17	6.17	6.71	6.73	9.69	9.80	6.64	6.53	3.43	2.49	2.31	2.12	1.50
Curitiba	8.77	8.77	5.47	5.36	6.97	7.03	3.41	3.28	3.12	3.07	3.07	2.65	1.51
Florianópolis	3.63	3.63	4.33	4.36	7.69	7.81	4.39	4.27	3.85	3.72	4.81	4.03	2.01
Fortaleza	6.39	6.39	5.53	5.50	5.40	5.39	4.05	4.01	2.75	2.37	2.37	2.12	1.35
Goiânia	10.22	10.23	9.28	9.25	6.80	6.71	4.34	4.26	3.61	3.41	3.31	2.85	1.61
Grande São Luís	2.74	2.74	5.09	5.17	5.26	5.27	4.14	4.10	2.83	2.45	2.45	2.22	1.50
Grande Vitória	7.04	7.04	6.83	6.82	7.46	7.49	3.91	3.78	2.97	2.72	2.85	2.51	1.53
João Pessoa	4.47	4.47	4.55	4.56	4.48	4.48	3.66	3.63	2.54	2.21	2.09	1.95	1.43
Maceió	3.89	3.89	4.21	4.22	4.14	4.14	4.51	4.52	3.77	3.55	3.17	2.76	1.64
Manaus	5.22	5.22	6.18	6.21	7.63	7.69	4.63	4.53	3.87	3.68	3.33	2.86	1.63
Natal	4.91	4.92	4.93	4.93	4.84	4.84	3.95	3.92	2.89	2.58	2.58	2.31	1.52
Norte/Nordeste Catarinense (2)	5.90	5.90	5.68	5.67	6.13	6.15	4.71	4.66	3.22	2.78	2.78	2.47	1.58
Pôrto Alegre	5.91	5.91	4.63	4.59	4.23	4.22	3.21	3.17	1.96	1.59	1.59	1.52	1.17

Table A.14. Average annual rate of change of urban agglomerations with 750,000 inhabitants or more (continued)

Estimates and projections: 1950-2015

Country and agglomeration	Average annual rate of change (per cent)												
	1950-1955	1955-1960	1960-1965	1965-1970	1970-1975	1975-1980	1980-1985	1985-1990	1990-1995	1995-2000	2000-2005	2005-2010	2010-2015
Recife	4.86	4.86	4.24	4.22	2.62	2.56	2.37	2.37	1.90	1.76	1.76	1.65	1.21
Rio de Janeiro	3.94	3.94	4.16	4.17	2.60	2.54	1.14	1.09	1.17	1.20	1.20	1.19	0.96
Salvador	5.09	5.09	4.66	4.65	4.54	4.54	3.28	3.23	2.53	2.31	2.31	2.07	1.34
São Paulo	5.31	5.31	6.50	6.54	4.65	4.58	2.05	1.96	1.53	1.39	1.39	1.32	0.95
Teresina	6.56	6.56	6.25	6.24	6.91	6.94	4.59	4.51	2.77	2.24	2.00	1.88	1.42
BULGARIA													
Sofiya (Sofia)	3.31	2.79	2.58	1.79	1.72	2.06	2.09	0.14	0.01	-0.46	-1.26	-0.56	-0.07
BURKINA FASO													
Ouagadougou	5.12	5.12	6.95	6.95	6.95	9.17	9.36	6.78	2.95	2.24	3.68	4.66	4.82
CAMBODIA													
Phnum Pénh (Phnom Penh)	0.67	0.67	2.27	-0.48	-1.40	-1.40	4.40	5.05	6.84	6.55	3.25	3.98	4.24
CAMEROON													
Douala	4.17	5.36	5.89	7.48	7.48	5.54	5.18	4.61	4.30	4.30	4.14	3.29	2.48
Yaoundé	8.68	8.70	7.88	9.88	9.30	7.04	6.62	5.30	4.59	4.59	4.39	3.39	2.51
CANADA													
Calgary	6.85	6.85	4.02	3.87	3.22	4.35	2.89	2.35	1.84	3.26	2.09	1.55	0.87
Edmonton	6.64	6.64	4.04	4.08	2.60	2.74	3.89	1.88	0.67	1.95	1.39	1.14	0.79
Montréal	4.13	4.13	3.11	2.46	0.78	0.23	0.56	1.65	0.94	0.98	0.95	0.79	0.57
Ottawa-Gatineau	3.85	3.85	3.00	3.74	3.02	1.52	1.95	2.66	1.48	1.74	1.39	1.01	0.75
Toronto	4.90	4.90	3.64	3.83	1.78	1.65	2.19	2.52	1.95	2.46	2.25	1.54	0.69
Vancouver	1.09	1.09	5.97	4.45	1.93	1.62	1.71	2.75	2.75	2.63	1.40	1.07	0.69
CHAD													
N'Djaména	10.64	10.64	8.53	7.06	7.97	6.70	3.88	3.88	3.88	3.99	4.56	4.24	4.51
CHILE													
Santiago	4.04	4.04	2.94	2.86	3.41	3.41	2.43	1.88	1.53	1.33	1.30	1.02	0.69
CHINA (3)													
Anshan, Liaoning	4.52	4.52	3.94	1.65	1.65	1.65	1.95	2.15	0.74	0.74	0.74	1.12	1.81
Anshun	2.21	2.21	2.21	2.21	2.21	2.21	4.88	6.66	1.49	1.49	1.49	1.71	2.04
Anyang	4.81	4.81	4.81	4.81	4.81	4.81	3.43	2.52	2.13	2.13	2.13	2.20	2.17
Baoding	3.23	3.23	3.23	3.23	3.23	3.23	2.56	2.11	4.03	4.03	3.15	2.92	2.35
Baotou	2.20	2.20	2.20	2.20	2.20	2.20	1.91	1.72	2.97	2.98	2.97	2.81	2.26
Beijing	1.33	1.33	1.33	1.33	1.33	1.33	1.33	1.33	2.84	2.84	1.83	1.83	1.81
Bengbu	2.73	2.73	2.73	2.73	2.73	2.73	2.73	2.73	1.47	1.47	1.47	1.70	2.03
Benxi	2.70	2.70	2.46	1.51	1.51	1.51	1.87	2.11	0.43	0.43	0.43	0.90	1.79
Changchun	3.74	3.74	3.33	1.72	1.72	1.72	2.35	2.77	2.19	2.19	2.19	2.20	2.04
Changde	3.48	3.48	3.48	3.48	3.48	3.48	3.48	3.48	1.28	1.28	1.28	1.54	1.93
Changsha, Hunan	1.46	1.46	1.55	1.90	1.90	1.90	2.34	2.63	4.53	4.53	3.18	2.89	2.25
Changzhou, Jiangsu	4.71	4.71	4.71	4.71	4.71	4.71	4.71	4.71	3.81	3.81	3.13	2.91	2.33
Chengdu	3.65	3.65	3.65	3.65	3.65	3.65	2.81	2.26	2.82	2.82	0.73	0.97	1.67
Chifeng	3.79	3.79	3.79	3.79	3.79	3.79	7.46	9.91	1.51	1.51	1.51	1.71	2.00
Chongqing	1.80	1.80	1.66	1.10	1.10	1.10	1.72	2.13	6.59	6.59	1.05	1.00	1.63
Dalian	4.50	4.50	3.76	0.83	0.83	0.83	4.19	6.42	1.45	1.45	1.45	1.64	1.88
Dandong	2.57	2.57	2.57	2.57	2.57	2.57	2.57	2.57	1.61	1.61	1.61	1.81	2.06
Daqing	3.32	3.33	3.32	3.32	3.32	3.33	3.32	3.32	3.15	3.15	3.09	2.90	2.30
Datong, Shanxi	1.40	1.40	1.40	1.40	1.40	1.40	2.64	3.47	1.73	1.73	2.99	2.90	2.29
Dongguan, Guangdong	3.47	3.48	3.47	3.47	3.47	3.48	4.46	5.13	7.75	7.75	2.72	2.32	2.04
Foshan	3.47	3.48	3.47	3.47	3.47	3.48	4.45	5.10	5.63	5.63	3.26	2.92	2.37
Fushun, Liaoning	2.72	2.72	2.46	1.40	1.40	1.40	1.69	1.89	0.32	0.32	0.32	0.81	1.73
Fuyu, Jilin	0.81	0.81	0.81	0.81	0.81	0.81	0.81	0.81	0.81	0.81	0.81	1.19	1.87
Fuzhou, Fujian	3.93	3.93	3.46	1.56	1.56	1.56	2.21	2.65	4.06	4.06	3.15	2.89	2.25
Guangzhou, Guangdong	2.34	2.34	2.34	2.34	2.34	2.34	2.57	2.73	6.34	6.34	2.62	2.29	1.96
Guilin	3.24	3.24	3.24	3.24	3.24	3.24	3.24	3.24	3.55	3.55	3.12	2.92	2.36
Guiyang	2.09	2.09	2.09	2.09	2.09	2.09	2.58	2.91	5.65	5.65	3.26	2.87	2.21
Haerbin	4.65	4.65	4.02	1.51	1.51	1.51	1.82	2.03	1.41	1.41	1.41	1.60	1.85
Handan	2.84	2.84	2.84	2.84	2.84	2.84	2.28	1.90	1.90	1.90	3.00	2.90	2.31
Hangzhou	2.95	2.95	2.59	1.18	1.18	1.18	2.08	2.68	4.91	4.91	3.21	2.88	2.24

Table A.14. Average annual rate of change of urban agglomerations with 750,000 inhabitants or more (continued)

Country and agglomeration	Estimates and projections: 1950-2015												
	Average annual rate of change (per cent)												
	1950-1955	1955-1960	1960-1965	1965-1970	1970-1975	1975-1980	1980-1985	1985-1990	1990-1995	1995-2000	2000-2005	2005-2010	2010-2015
Hefei	3.64	3.64	3.64	3.64	3.64	3.64	3.64	3.64	3.98	3.98	3.14	2.89	2.28
Hengyang	3.59	3.59	3.59	3.59	3.59	3.59	3.59	3.59	2.17	2.17	2.17	2.22	2.16
Heze	2.87	2.87	2.87	2.87	2.87	2.87	2.87	2.87	0.62	0.62	0.62	1.04	1.80
Hohhot	2.64	2.65	2.64	2.64	2.64	2.65	2.82	2.93	3.92	3.92	3.14	2.90	2.30
Huai'an	0.74	0.74	0.73	0.74	0.74	0.74	0.73	0.74	0.74	0.74	0.73	1.13	1.83
Huaibei	2.38	2.38	2.38	2.38	2.38	2.38	2.38	2.38	3.14	3.14	3.14	2.96	2.38
Huainan	2.26	2.26	2.26	2.26	2.26	2.26	2.26	2.26	0.97	0.97	0.97	1.30	1.87
Hunjiang	0.67	0.67	0.67	0.67	0.67	0.67	0.67	0.67	0.67	0.67	0.67	1.09	1.87
Huzhou	1.04	1.04	1.04	1.04	1.04	1.04	1.04	1.04	1.05	1.05	1.05	1.37	1.90
Jiamusi	2.74	2.74	2.74	2.74	2.74	2.74	2.74	2.74	2.56	2.56	2.56	2.52	2.25
Jiaozuo	2.69	2.69	2.68	2.69	2.69	2.69	2.68	2.69	2.05	2.05	2.05	2.14	2.16
Jiaxing	1.26	1.26	1.26	1.26	1.26	1.26	1.26	1.26	1.68	1.68	1.68	1.86	2.06
Jilin	3.13	3.13	3.13	3.13	3.13	3.13	2.76	2.52	3.79	3.79	3.13	2.89	2.26
Jinan, Shandong	4.30	4.30	3.66	1.13	1.13	1.13	4.85	7.32	0.88	0.88	0.88	1.21	1.78
Jining, Shandong	2.21	2.21	2.21	2.21	2.21	2.21	4.71	6.37	1.81	1.81	1.81	1.95	2.07
Jinxi, Liaoning	3.79	3.79	3.79	3.79	3.79	3.79	5.83	7.19	3.46	3.46	3.46	3.17	2.34
Jinzhou	2.54	2.55	2.27	1.17	1.17	1.17	2.32	3.08	1.52	1.53	1.52	1.74	2.03
Jixi, Heilongjiang	4.58	4.59	4.58	4.58	4.58	4.59	2.48	1.07	0.83	0.83	0.83	1.21	1.89
Kaifeng	1.72	1.72	1.72	1.72	1.72	1.72	1.72	1.72	1.34	1.34	1.34	1.60	2.00
Kaohsiung	5.56	5.56	5.69	6.19	4.02	3.25	2.12	1.36	0.62	0.62	0.62	1.03	1.79
Kunming	2.89	2.89	2.75	2.19	2.19	2.19	1.80	1.53	4.75	4.76	1.79	1.74	1.92
Langfang	3.47	3.48	3.47	3.47	3.47	3.48	10.65	15.44	1.84	1.85	1.84	1.99	2.12
Lanzhou	4.38	4.38	4.38	4.38	4.38	4.38	2.75	1.66	2.47	2.47	3.04	2.89	2.25
Leshan	1.43	1.43	1.43	1.43	1.43	1.43	1.43	1.43	0.44	0.44	0.44	0.91	1.78
Lianyungang	3.82	3.83	3.82	3.82	3.82	3.83	3.82	3.82	2.38	2.38	2.38	2.39	2.23
Liaoyang	4.43	4.43	4.43	4.43	4.43	4.43	4.43	4.43	1.26	1.26	1.26	1.54	2.00
Linfen	3.47	3.48	3.47	3.47	3.47	3.48	6.34	8.24	2.11	2.11	2.11	2.18	2.17
Linyi, Shandong	3.61	3.61	3.61	3.61	3.61	3.61	3.61	3.61	1.04	1.04	1.04	1.35	1.84
Liuan	1.18	1.18	1.18	1.18	1.18	1.18	1.18	1.18	1.18	1.18	1.18	1.46	1.90
Liupanshui	1.79	1.79	1.78	1.79	1.79	1.79	1.78	1.79	1.79	1.79	3.00	2.91	2.34
Liuzhou	4.50	4.50	4.50	4.50	4.50	4.50	3.67	3.12	4.69	4.69	3.19	2.91	2.31
Luoyang	2.89	2.89	2.89	2.89	2.89	2.89	2.72	2.61	2.09	2.09	2.09	2.14	2.09
Luzhou	3.83	3.83	3.83	3.83	3.83	3.83	3.83	3.83	10.75	10.76	3.60	2.90	2.31
Mianyang, Sichuan	1.51	1.51	1.51	1.51	1.51	1.51	1.51	1.51	2.75	2.75	2.75	2.65	2.25
Mudanjiang	3.20	3.20	3.20	3.20	3.20	3.20	3.20	3.20	2.91	2.91	3.07	2.91	2.34
Nanchang	4.96	4.96	4.45	2.41	2.41	2.42	2.26	2.16	3.67	3.67	3.67	3.33	2.39
Nanchong	2.21	2.21	2.21	2.21	2.21	2.21	8.62	12.89	10.18	10.18	3.56	2.89	2.27
Nanjing, Jiangsu	3.84	3.84	3.35	1.38	1.38	1.38	2.06	2.52	2.87	2.87	0.81	1.04	1.70
Nanning	5.13	5.14	5.13	5.13	5.13	5.14	4.27	3.69	4.08	4.08	3.15	2.89	2.27
Nantong	2.33	2.33	2.33	2.33	2.33	2.33	2.33	2.33	4.79	4.80	3.20	2.92	2.37
Nanyang, Henan	4.01	4.01	4.01	4.01	4.01	4.01	4.01	4.01	13.95	13.96	3.81	2.90	2.29
Neijiang	2.21	2.21	2.21	2.21	2.21	2.21	12.37	19.15	0.74	0.74	0.74	1.13	1.82
Ningbo	2.22	2.22	2.22	2.22	2.22	2.22	2.22	2.22	3.06	3.06	3.08	2.90	2.29
Pingdingshan, Henan	3.47	3.48	3.47	3.47	3.47	3.48	6.93	9.24	-0.98	-0.98	-0.98	-0.16	1.51
Pingxiang, Jiangxi	3.09	3.09	3.08	3.09	3.09	3.09	3.08	3.09	3.09	3.09	3.08	2.92	2.36
Qingdao	0.85	0.85	0.85	0.85	0.85	0.85	4.71	7.28	2.50	2.50	0.86	1.11	1.74
Qinhuangdao	3.14	3.14	3.14	3.14	3.14	3.14	3.14	3.14	4.40	4.40	3.17	2.92	2.36
Qiqihaer	1.65	1.65	1.65	1.65	1.65	1.65	1.67	1.68	0.92	0.92	0.92	1.26	1.84
Quanzhou	1.96	1.96	1.95	1.96	1.96	1.96	1.95	1.96	8.81	8.81	3.47	2.91	2.32
Shanghai	0.76	0.76	0.76	0.76	0.76	0.76	0.76	0.76	4.79	4.79	1.82	1.70	1.74
Shangqiu	3.60	3.60	3.60	3.60	3.60	3.60	3.60	3.60	17.08	17.08	4.02	2.90	2.30
Shantou	2.52	2.52	2.52	2.52	2.52	2.52	2.52	2.52	3.50	3.50	3.50	3.22	2.40
Shenyang	3.18	3.18	2.77	1.14	1.14	1.14	1.59	1.89	-0.12	-0.12	0.52	0.96	1.65
Shenzhen	2.21	2.21	2.21	2.21	2.21	2.21	7.72	11.39	19.36	19.37	3.51	2.30	1.98
Shijiazhuang	3.62	3.62	3.62	3.62	3.62	3.62	3.34	3.15	3.50	3.50	3.11	2.89	2.26
Suining, Sichuan	1.25	1.25	1.25	1.25	1.25	1.25	1.25	1.25	0.71	0.71	0.71	1.11	1.82

Table A.14. Average annual rate of change of urban agglomerations with 750,000 inhabitants or more (continued)

Estimates and projections: 1950-2015

Country and agglomeration	Average annual rate of change (per cent)												
	1950-1955	1955-1960	1960-1965	1965-1970	1970-1975	1975-1980	1980-1985	1985-1990	1990-1995	1995-2000	2000-2005	2005-2010	2010-2015
Suzhou, Anhui	3.60	3.60	3.60	3.60	3.60	3.60	3.60	3.60	17.67	17.68	4.06	2.90	2.28
Suzhou, Jiangsu	1.21	1.22	1.21	1.21	1.21	1.21	2.44	3.27	4.16	4.16	3.16	2.90	2.30
Taian, Shandong	1.33	1.33	1.33	1.33	1.33	1.33	1.33	1.33	0.82	0.82	0.82	1.19	1.82
Taichung	4.07	4.07	4.07	4.07	4.07	1.92	2.31	2.56	2.10	2.10	2.10	2.17	2.14
Taipei	4.58	4.58	5.05	6.95	3.01	1.83	1.97	2.06	-0.26	-0.26	-0.26	0.35	1.54
Taiyuan, Shanxi	4.55	4.55	4.09	2.22	2.22	2.22	2.58	2.82	0.44	2.06	2.06	2.10	2.02
Tangshan, Hebei	2.66	2.66	2.53	2.03	2.03	2.03	1.59	1.30	1.38	1.38	1.37	1.60	1.93
Tianjin	4.21	4.21	3.60	1.17	1.17	1.17	1.17	1.17	1.47	1.47	0.92	1.18	1.67
Tianmen	0.81	0.81	0.81	0.81	0.81	0.81	0.81	0.81	0.81	0.81	0.81	1.18	1.82
Tianshui	4.60	4.60	4.60	4.60	4.60	4.60	4.60	4.60	0.95	0.95	0.95	1.29	1.88
Tongliao	3.79	3.79	3.79	3.79	3.79	3.79	6.04	7.55	1.59	1.59	1.59	1.79	2.06
Ürümqi (Wulumqi)	4.16	4.16	4.15	4.16	4.16	4.16	3.11	2.42	3.99	3.99	3.15	2.89	2.27
Weifang	3.79	3.79	3.79	3.79	3.79	3.79	6.21	7.83	1.75	1.75	1.75	1.89	2.03
Wenzhou	2.16	2.16	2.16	2.16	2.16	2.16	2.16	2.16	11.16	11.16	3.63	2.89	2.26
Wuhan	2.84	2.84	2.84	2.84	2.84	2.84	2.84	2.37	2.05	5.53	5.53	1.26	1.23
Wuhu, Anhui	2.40	2.40	2.40	2.40	2.40	2.40	2.40	2.40	2.24	2.24	2.24	2.29	2.20
Wuxi, Jiangsu	0.55	0.55	0.74	1.52	1.52	1.53	2.23	2.70	3.35	3.35	3.10	2.90	2.30
Xiamen	2.81	2.81	2.81	2.81	2.81	2.81	2.81	2.81	11.28	11.29	3.64	2.89	2.26
Xi'an, Shaanxi	3.54	3.54	3.54	3.54	3.54	3.54	3.43	3.35	2.60	2.60	1.05	1.24	1.75
Xiangfan, Hubei	3.47	3.48	3.47	3.47	3.47	3.48	4.71	5.53	5.53	5.53	3.25	2.92	2.35
Xiantao	0.77	0.77	0.77	0.77	0.77	0.77	0.77	0.77	0.77	0.77	0.77	1.15	1.82
Xianyang, Shaanxi	4.91	4.91	4.91	4.91	4.91	4.91	4.91	4.91	2.50	2.50	2.50	2.47	2.22
Xingyi, Guizhou	1.86	1.87	1.86	1.86	1.86	1.87	1.86	1.86	1.86	1.87	1.86	2.00	2.12
Xining	2.49	2.50	2.49	2.49	2.49	2.50	2.49	2.49	1.96	1.96	3.01	2.92	2.35
Xinxiang	2.34	2.34	2.34	2.34	2.34	2.34	2.34	2.34	2.27	2.28	2.27	2.31	2.20
Xinyang	2.68	2.68	2.68	2.68	2.68	2.68	2.68	2.68	14.76	14.76	3.87	2.90	2.31
Xinyu	2.39	2.39	2.39	2.39	2.39	2.39	2.39	2.39	2.39	2.39	2.39	2.39	2.22
Xuanzhou	0.68	0.68	0.68	0.68	0.68	0.68	0.68	0.68	0.68	0.68	0.68	1.10	1.86
Xuzhou	3.05	3.05	2.88	2.23	2.23	2.23	2.33	2.39	5.58	5.58	3.46	3.06	2.32
Yancheng, Jiangsu	3.09	3.09	3.08	3.09	3.09	3.09	3.08	3.09	3.09	3.09	3.08	2.93	2.38
Yantai	2.21	2.21	2.21	2.21	2.21	2.21	6.73	9.74	6.98	6.98	3.35	2.89	2.28
Yibin	3.47	3.48	3.47	3.47	3.47	3.48	9.10	12.85	1.61	1.61	1.61	1.80	2.06
Yichang	3.79	3.79	3.79	3.79	3.79	3.79	3.79	3.79	3.58	3.58	3.12	2.92	2.38
Yichun, Heilongjiang	1.16	1.16	1.16	1.16	1.16	1.16	1.16	1.16	-0.78	-0.78	-0.78	-0.00	1.57
Yichun, Jiangxi	2.74	2.74	2.73	2.74	2.74	2.74	1.39	0.49	0.93	0.93	0.93	1.29	1.90
Yinchuan	4.04	4.04	4.04	4.04	4.04	4.04	4.04	4.04	4.60	4.60	3.19	2.92	2.36
Yingkou	3.86	3.86	3.86	3.86	3.86	3.86	3.86	3.86	1.93	1.94	1.93	2.06	2.14
Yiyang, Hunan	2.46	2.46	2.46	2.46	2.46	2.46	2.46	2.46	1.41	1.41	1.41	1.64	1.97
Yongzhou	0.31	0.31	0.31	0.31	0.31	0.31	0.31	0.31	0.31	0.31	0.31	0.82	1.77
Yuci	3.47	3.48	3.47	3.47	3.47	3.48	5.55	6.94	3.46	3.46	3.46	3.21	2.46
Yueyang	1.18	1.18	1.18	1.18	1.18	1.18	1.18	1.18	-1.60	-1.61	-1.60	-0.63	1.38
Yulin, Guangxi	3.09	3.09	3.08	3.09	3.09	3.09	3.08	3.09	3.09	3.09	3.08	2.92	2.35
Zaozhuang	4.63	4.63	4.63	4.63	4.63	4.63	4.63	4.63	1.04	1.04	1.04	1.34	1.84
Zhangjiakou	2.15	2.15	2.15	2.15	2.15	2.15	2.15	2.15	2.20	2.20	2.20	2.25	2.17
Zhanjiang	2.38	2.38	2.37	2.38	2.38	2.38	2.37	2.38	2.45	2.45	2.45	2.42	2.17
Zhaotong	3.47	3.48	3.47	3.47	3.47	3.48	4.61	5.36	1.56	1.56	1.56	1.77	2.06
Zhengzhou	4.41	4.41	3.96	2.17	2.17	2.17	2.40	2.56	3.44	3.44	0.93	1.11	1.75
Zhenjiang, Jiangsu	4.35	4.35	4.35	4.35	4.35	4.35	4.35	4.35	3.39	3.39	3.10	2.92	2.38
Zhuhai	3.47	3.48	3.47	3.47	3.47	3.48	8.22	11.38	8.94	8.94	3.48	2.92	2.36
Zhuzhou	3.47	3.48	3.47	3.47	3.47	3.48	4.52	5.21	3.95	3.95	3.14	2.92	2.35
Zibo	1.34	1.34	1.34	1.34	1.34	1.34	1.34	1.34	1.22	1.22	1.22	1.46	1.84
Zigong	1.38	1.38	1.37	1.38	1.38	1.38	1.37	1.38	0.71	0.71	0.71	1.11	1.84
Zunyi	1.70	1.70	1.70	1.70	1.70	1.70	1.70	1.70	5.50	5.50	3.25	2.92	2.38
CHINA, HONG KONG SAR (4)													
Hong Kong	4.64	4.22	3.94	1.61	2.62	3.12	1.91	2.26	1.72	1.41	1.18	1.04	0.92

Table A.14. Average annual rate of change of urban agglomerations with 750,000 inhabitants or more (continued)

Estimates and projections: 1950-2015

Country and agglomeration	Average annual rate of change (per cent)												
	1950-1955	1955-1960	1960-1965	1965-1970	1970-1975	1975-1980	1980-1985	1985-1990	1990-1995	1995-2000	2000-2005	2005-2010	2010-2015
COLOMBIA													
Barranquilla	4.37	4.37	4.31	4.03	3.72	3.13	3.13	1.73	2.35	3.45	2.26	1.90	1.40
Bucaramanga	5.47	5.48	5.44	5.31	4.60	3.21	3.21	3.08	3.30	3.41	2.03	1.81	1.46
Cali	7.19	7.19	6.75	4.95	4.25	2.88	2.88	2.30	3.00	4.03	2.33	1.92	1.37
Cartagena	5.10	5.10	4.86	3.86	3.97	4.18	4.18	2.37	3.09	4.34	2.80	2.24	1.54
Cucuta	5.57	5.57	5.47	5.06	5.06	5.08	5.08	3.69	3.68	3.52	2.28	1.96	1.50
Medellín	6.59	6.59	6.24	4.77	4.03	2.57	2.57	1.56	2.18	3.16	1.67	1.54	1.28
Santa Fé de Bogotá	6.55	6.56	6.40	5.75	4.94	3.36	3.36	2.71	3.18	3.83	2.13	1.66	1.19
CONGO													
Brazzaville	1.88	5.99	6.55	6.59	6.45	6.08	5.79	3.31	3.31	3.44	3.47	3.40	3.47
COSTA RICA													
San José	4.42	4.42	4.44	4.46	4.09	3.58	3.51	3.25	3.25	3.48	3.29	2.43	1.84
CÔTE D'IVOIRE													
Abidjan	13.13	8.52	9.59	11.41	11.33	7.18	4.31	4.05	3.74	3.73	3.16	2.40	2.30
CUBA													
La Habana (Havana)	2.10	2.10	2.09	2.10	0.92	0.88	0.98	1.01	0.69	0.04	0.02	-0.27	-0.08
CZECH REPUBLIC													
Praha (Prague)	0.69	0.69	0.71	0.72	0.91	0.93	0.29	0.24	-0.21	-0.28	-0.17	0.20	0.05
DEM. PEOPLE'S REPUBLIC OF KOREA													
Hamhung	5.23	5.23	5.23	3.95	2.75	2.76	1.32	1.32	1.32	1.21	0.90	0.71	0.73
N'ampo	5.23	5.23	5.23	5.95	6.62	6.63	6.62	6.62	6.58	4.63	1.63	0.70	0.69
P'yongyang	2.26	2.26	3.48	4.96	6.24	6.24	2.94	2.94	2.93	2.19	0.96	0.51	0.53
DEM. REPUBLIC OF THE CONGO													
Kinshasa	7.41	8.30	9.64	7.99	6.49	6.50	6.46	5.08	3.76	2.74	3.64	4.37	4.24
Kolwezi	4.13	4.38	5.37	5.37	11.64	11.64	11.56	8.50	4.70	3.00	3.87	4.60	4.46
Lubumbashi	8.25	5.78	5.21	5.12	3.95	3.95	3.94	3.51	3.59	2.95	3.88	4.61	4.47
Mbuji-Mayi	6.63	6.64	6.63	7.39	4.07	4.07	4.06	3.60	3.63	2.97	3.90	4.63	4.49
DENMARK													
København (Copenhagen)	0.17	0.92	1.34	0.10	0.01	0.01	-0.39	-0.26	0.30	-4.61	0.17	0.10	0.08
DOMINICAN REPUBLIC													
Santo Domingo	7.12	7.12	6.37	6.13	3.97	3.97	2.38	1.73	1.80	1.93	1.96	2.04	1.78
ECUADOR													
Guayaquil	5.68	5.69	4.91	4.19	4.27	4.58	3.77	3.01	2.80	2.78	2.78	2.53	1.87
Quito	4.38	4.38	4.47	4.55	4.51	4.34	3.64	3.00	2.25	2.18	2.18	2.09	1.80
EGYPT													
Al-Iskandariyah (Alexandria)	3.71	3.71	3.06	2.52	2.41	2.33	2.30	1.61	1.35	1.35	1.45	1.72	1.90
Al-Qahirah (Cairo)	3.89	3.89	5.05	3.29	2.88	2.61	2.50	1.69	1.38	1.36	1.37	1.58	1.74
EL SALVADOR													
San Salvador	4.72	4.72	4.73	4.73	3.54	3.24	3.24	3.24	3.27	3.39	2.29	1.83	1.67
ETHIOPIA													
Addis Ababa	2.81	2.81	2.81	3.99	4.77	4.77	4.56	3.86	3.72	2.90	2.97	3.27	3.60
FINLAND													
Helsinki	2.04	2.04	1.28	1.20	2.75	2.93	1.45	3.70	1.57	1.56	1.35	0.54	0.26
FRANCE													
Bordeaux	4.35	4.45	2.69	1.45	1.02	0.86	0.86	0.86	0.88	0.87	0.71	0.45	0.33
Lille	1.19	1.19	1.18	0.95	0.67	0.17	0.17	0.18	0.47	0.47	0.43	0.36	0.29
Lyon	4.58	4.28	2.89	1.73	1.17	0.50	0.50	0.52	0.74	0.73	0.59	0.36	0.24
Marseille-Aix-en-Provence	3.49	3.49	2.94	1.90	1.00	0.81	0.61	0.50	0.39	0.39	0.37	0.32	0.24
Nice-Cannes	2.99	2.99	2.75	2.30	1.88	1.35	1.35	1.29	0.46	0.46	0.44	0.38	0.30
Paris	2.92	2.92	1.93	1.00	0.51	0.56	0.52	0.49	0.38	0.38	0.26	0.07	0.00
Toulouse	1.52	3.58	3.41	2.66	1.85	1.43	1.43	1.45	1.75	1.74	1.27	0.57	0.33

Table A.14. Average annual rate of change of urban agglomerations with 750,000 inhabitants or more (continued)

Estimates and projections: 1950-2015

Country and agglomeration	Average annual rate of change (per cent)												
	1950-1955	1955-1960	1960-1965	1965-1970	1970-1975	1975-1980	1980-1985	1985-1990	1990-1995	1995-2000	2000-2005	2005-2010	2010-2015
GEORGIA													
Tbilisi	1.49	1.71	2.24	2.22	2.02	1.88	1.54	0.77	-1.07	-1.07	-0.99	-0.44	-0.06
GERMANY													
Berlin	-0.24	-0.24	-0.17	-0.15	0.12	0.12	0.12	1.00	0.22	-0.46	-0.02	0.00	0.00
Hamburg	1.23	1.23	0.04	-0.25	-0.70	-0.70	-0.70	0.46	0.66	0.08	0.29	0.14	0.03
Köln (Cologne)	2.99	2.99	1.38	0.98	-0.41	-0.41	-0.41	0.37	0.25	-0.00	-0.02	-0.07	-0.01
München (Munich)	2.49	2.49	2.06	1.91	-0.51	-0.51	-0.51	0.52	0.12	-0.41	0.83	0.52	0.12
GHANA													
Accra	8.05	7.87	4.80	4.69	3.14	3.14	3.19	3.35	3.35	3.35	3.38	3.16	2.77
Kumasi	8.08	7.89	4.65	4.51	2.57	2.57	3.29	5.34	5.34	5.34	4.90	3.62	2.84
GREECE													
Athinai (Athens)	2.31	2.31	1.24	1.07	1.65	1.74	0.39	0.15	0.34	0.37	0.31	0.11	0.02
Thessaloniki	2.43	2.43	3.67	3.88	2.57	2.35	0.86	0.59	0.66	0.67	0.58	0.29	0.21
GUATEMALA													
Ciudad de Guatemala (Guatemala City)	2.17	2.17	2.17	2.17	1.60	0.93	0.71	0.67	0.89	1.57	1.62	2.28	2.81
GUINEA													
Conakry	12.75	12.75	12.40	12.40	7.57	2.90	3.03	3.16	3.16	3.14	3.07	3.17	3.62
HAITI													
Port-au-Prince	6.19	6.19	6.19	6.19	4.48	3.96	4.58	5.06	4.60	4.26	3.74	2.89	2.48
HONDURAS													
Tegucigalpa	5.69	5.69	5.57	5.54	5.34	4.79	4.79	4.08	3.16	3.16	3.14	2.96	2.68
HUNGARY													
Budapest	1.15	1.11	0.72	0.71	0.60	0.52	-0.21	-0.30	-1.15	-1.15	-1.08	-0.35	-0.10
INDIA													
Agra	3.00	3.03	2.30	2.19	1.73	1.65	2.28	2.38	3.20	3.32	3.12	2.39	2.12
Ahmadabad	3.27	3.18	3.58	3.64	3.81	3.84	2.78	2.62	3.04	3.11	2.91	2.20	1.94
Aligarh	2.62	2.67	3.02	3.08	2.52	2.42	3.82	4.04	3.39	3.29	3.11	2.45	2.21
Allahabad	2.57	2.60	1.85	1.73	2.29	2.39	2.59	2.62	2.23	2.17	2.14	2.07	2.12
Amritsar	1.26	1.69	1.43	1.39	2.76	3.00	1.92	1.75	3.00	3.20	3.02	2.38	2.15
Asansol	5.41	5.77	3.86	3.57	4.10	4.19	6.93	7.35	4.06	3.56	3.32	2.48	2.15
Aurangabad	3.67	3.83	5.03	5.21	6.35	6.55	6.31	6.28	4.38	4.09	3.78	2.66	2.19
Bangalore	4.61	4.32	3.33	3.18	5.36	5.74	3.76	3.46	3.23	3.20	2.98	2.21	1.91
Bareilly	2.45	2.71	1.89	1.77	3.01	3.24	3.18	3.17	1.87	1.67	1.72	1.95	2.16
Bhopal	7.16	7.79	5.73	5.41	5.70	5.75	4.75	4.60	3.21	3.00	2.84	2.28	2.10
Bhubaneswar	8.39	8.39	9.84	10.07	7.78	7.38	6.44	6.30	4.90	4.69	4.30	2.87	2.25
Chandigarh	8.46	8.46	8.46	8.46	6.38	6.01	3.48	3.09	3.36	3.40	3.19	2.46	2.19
Chennai (Madras)	2.68	2.32	4.51	4.85	3.32	3.05	2.44	2.34	1.78	1.70	1.70	1.74	1.86
Coimbatore	4.41	4.45	4.86	4.92	2.65	2.25	1.85	1.79	2.60	2.73	2.61	2.20	2.09
Delhi	5.26	4.96	4.40	4.32	4.52	4.56	3.94	3.85	4.14	4.18	3.80	2.42	1.82
Dhanbad	9.52	10.03	7.97	7.65	4.97	4.50	2.19	1.84	2.56	2.67	2.57	2.21	2.13
Durg-Bhilainagar	16.58	18.85	7.74	6.05	6.85	6.99	3.84	3.35	3.03	2.98	2.83	2.32	2.16
Faridabad	5.44	5.44	7.31	7.60	12.71	13.62	7.22	6.24	5.47	5.35	4.85	3.02	2.20
Ghaziabad	4.94	4.76	5.75	5.90	7.83	8.18	6.09	5.78	6.30	6.38	5.73	3.34	2.23
Guwahati (Gauhati)	10.39	11.39	4.83	3.83	5.14	5.38	5.37	5.37	3.60	3.32	3.13	2.44	2.18
Gwalior	2.27	2.19	2.88	2.98	3.14	3.17	2.64	2.56	1.97	1.88	1.89	2.00	2.14
Hubli-Dharwad	2.47	2.36	3.95	4.19	3.45	3.32	2.24	2.07	1.95	1.93	1.94	2.02	2.16
Hyderabad	1.45	1.02	3.26	3.60	3.53	3.52	5.10	5.34	2.81	2.42	2.32	1.97	1.90
Indore	2.64	2.39	3.33	3.48	3.87	3.94	3.04	2.91	3.77	3.91	3.61	2.54	2.10
Jabalpur	3.58	3.56	3.71	3.73	3.54	3.51	1.86	1.60	2.19	2.29	2.24	2.09	2.12
Jaipur	3.28	2.99	4.17	4.36	4.65	4.71	4.11	4.03	4.23	4.26	3.91	2.61	2.06
Jalandhar	2.69	2.77	2.82	2.83	3.18	3.24	2.35	2.22	3.16	3.31	3.12	2.45	2.20
Jamshedpur	3.90	4.08	3.38	3.27	3.78	3.87	2.37	2.14	2.75	2.84	2.71	2.26	2.13
Jodhpur	2.36	2.18	3.26	3.43	4.51	4.71	3.00	2.74	2.54	2.51	2.43	2.19	2.16
Kanpur	3.26	3.20	2.77	2.70	2.56	2.53	2.19	2.14	2.73	2.82	2.67	2.17	2.01
Kochi (Cochin)	4.82	5.14	4.62	4.54	4.50	4.50	5.01	5.09	2.17	1.73	1.76	1.91	2.08

Table A.14. Average annual rate of change of urban agglomerations with 750,000 inhabitants or more (continued)

Country and agglomeration	Estimates and projections: 1950-2015												
	Average annual rate of change (per cent)												
	1950-1955	1955-1960	1960-1965	1965-1970	1970-1975	1975-1980	1980-1985	1985-1990	1990-1995	1995-2000	2000-2005	2005-2010	2010-2015
Kolkata (Calcutta)	2.27	2.23	2.05	2.02	2.60	2.71	1.93	1.81	1.82	1.82	1.78	1.71	1.76
Kota	5.75	6.14	5.72	5.66	5.31	5.25	4.21	4.05	2.89	2.71	2.61	2.27	2.19
Kozhikode (Calicut)	3.17	3.31	3.99	4.10	4.83	4.96	3.98	3.83	1.33	0.94	1.09	1.71	2.12
Lucknow	2.74	2.77	2.23	2.14	2.15	2.15	4.66	5.05	3.33	3.06	2.88	2.26	2.04
Ludhiana	4.43	4.62	4.89	4.93	4.29	4.18	5.24	5.41	3.24	2.91	2.77	2.26	2.10
Madurai	2.98	2.81	3.56	3.68	2.64	2.46	1.88	1.79	1.07	0.95	1.10	1.69	2.07
Meerut	2.14	1.97	2.48	2.56	3.62	3.81	4.49	4.60	3.36	3.18	3.00	2.36	2.13
Mumbai (Bombay)	3.67	3.36	3.57	3.60	3.95	4.02	3.55	3.48	2.73	2.62	2.47	1.93	1.75
Mysore	0.98	0.38	2.95	3.34	3.05	3.00	3.09	3.10	2.01	1.85	1.87	2.00	2.15
Nagpur	3.57	3.53	3.03	2.96	3.32	3.39	2.58	2.45	2.44	2.44	2.35	2.07	2.03
Nashik	3.75	3.18	2.41	2.29	4.26	4.61	5.16	5.25	4.71	4.63	4.23	2.79	2.17
Patna	2.67	2.52	2.90	2.96	5.81	6.32	2.40	1.80	4.05	4.40	4.03	2.69	2.11
Pune (Poona)	3.15	2.67	3.46	3.58	3.93	3.99	3.92	3.91	4.07	4.09	3.75	2.52	1.99
Raipur	4.30	4.43	3.92	3.84	4.83	5.00	3.38	3.13	4.00	4.13	3.82	2.69	2.22
Rajkot	4.26	3.85	4.27	4.34	4.01	3.96	3.87	3.86	4.21	4.26	3.92	2.70	2.18
Ranchi	3.07	2.72	5.52	5.95	6.69	6.83	2.65	2.01	3.21	3.39	3.18	2.45	2.18
Salem	3.16	2.95	4.02	4.18	2.51	2.21	1.24	1.09	2.38	2.58	2.50	2.22	2.18
Solapur	2.06	1.98	1.69	1.64	2.45	2.59	1.97	1.87	3.20	3.41	3.20	2.46	2.18
Srinagar	1.56	1.52	3.40	3.69	3.63	3.62	2.21	2.00	2.62	2.72	2.61	2.24	2.14
Surat	2.85	2.91	4.17	4.36	5.94	6.23	5.23	5.08	6.01	6.16	5.52	3.16	2.08
Thiruvananthapuram	2.66	2.49	4.93	5.31	2.84	2.41	4.33	4.63	1.25	0.73	0.92	1.65	2.11
Tiruchirappalli	1.72	1.41	2.90	3.13	2.80	2.74	1.71	1.55	1.71	1.74	1.78	1.96	2.14
Vadodara	3.74	3.82	4.05	4.08	4.61	4.70	4.21	4.14	2.99	2.81	2.68	2.22	2.09
Varanasi (Benares)	3.16	3.20	2.26	2.12	2.59	2.68	2.65	2.65	1.75	1.62	1.67	1.88	2.09
Vijayawada	4.08	3.74	3.81	3.82	4.47	4.59	4.45	4.43	2.14	1.79	1.81	1.95	2.12
Visakhapatnam	6.38	6.70	5.56	5.38	5.16	5.12	5.54	5.60	2.73	2.29	2.24	2.08	2.09
INDONESIA													
Bandung	5.68	5.68	3.72	3.02	3.34	3.45	3.27	3.26	3.26	3.49	3.59	2.96	2.19
Bogor	7.70	7.70	7.70	7.70	6.04	5.50	1.24	0.94	0.94	1.78	3.27	3.16	2.42
Jakarta	6.12	6.12	4.15	3.44	4.13	4.36	2.52	2.39	3.60	3.78	3.55	2.81	2.02
Malang	0.68	0.68	0.68	0.68	2.62	3.26	2.45	2.40	2.40	2.88	3.57	3.16	2.39
Medan	4.61	4.62	5.83	6.28	4.44	3.84	2.13	2.01	2.01	2.56	3.39	3.03	2.27
Palembang	4.76	4.76	1.71	0.61	3.52	4.47	3.29	3.20	3.20	3.48	3.68	3.09	2.31
Pekalongan	6.33	6.33	6.33	6.33	3.74	2.89	5.23	5.40	5.40	5.17	4.23	3.22	2.41
Semarang	2.69	2.69	1.59	1.20	3.36	4.07	0.08	-0.21	-0.21	0.90	3.00	3.11	2.39
Surabaya	3.49	3.49	2.86	2.64	2.99	3.11	1.86	1.77	1.77	2.37	3.31	2.99	2.23
Surakarta	2.56	2.56	1.99	1.78	2.16	2.29	0.81	0.70	0.70	1.61	3.23	3.16	2.43
Tegal	9.57	9.57	9.57	9.57	5.28	3.88	5.28	5.39	3.34	3.49	3.74	3.17	2.40
Ujung Pandang	4.51	4.52	4.51	4.51	4.51	4.52	2.66	2.53	2.53	2.98	3.57	3.12	2.35
IRAN (ISLAMIC REPUBLIC OF)													
Ahvaz	5.41	5.41	5.41	4.98	4.82	5.38	5.58	4.72	2.69	2.10	1.96	1.80	1.84
Estfahan	5.12	5.12	5.12	6.38	6.85	3.15	1.76	2.21	2.33	2.33	2.11	1.80	1.78
Karaj	6.38	9.85	11.13	11.73	11.95	11.56	11.40	11.43	5.30	3.25	2.82	2.02	1.83
Kermanshah	4.04	4.04	4.04	4.27	4.36	6.03	6.66	3.25	2.11	2.09	1.95	1.82	1.86
Mashhad	5.26	5.26	5.26	5.77	5.96	6.62	6.87	4.45	1.97	1.41	1.40	1.56	1.72
Qom	3.30	3.30	3.30	5.34	6.10	7.47	7.98	4.69	3.56	3.55	3.05	2.10	1.85
Shiraz	4.58	4.58	4.58	4.94	5.07	6.46	6.98	2.89	1.70	1.74	1.67	1.70	1.80
Tabriz	3.30	3.30	3.30	5.07	5.73	3.82	3.10	2.48	1.91	1.79	1.71	1.69	1.79
Tehran	5.87	5.87	5.87	5.40	5.23	3.46	2.79	1.72	0.99	0.86	0.94	1.30	1.54
IRAQ													
Al-Basrah (Basra)	4.84	6.53	7.94	1.60	1.22	1.22	1.21	3.65	5.71	3.68	1.97	2.02	2.08
Al-Mawsil (Mosul)	2.97	3.97	4.81	4.23	4.19	4.19	4.19	3.97	3.78	3.44	3.12	2.62	2.14
Baghdad	4.32	6.98	9.20	5.67	5.45	3.51	1.86	2.12	2.34	2.46	2.54	2.20	1.88
Irbil (Erbil)	3.90	7.38	10.29	7.77	7.61	7.62	7.61	5.47	3.65	3.65	3.60	2.90	2.22
IRELAND													
Dublin	0.66	0.43	1.79	1.28	1.55	1.62	0.36	-0.08	0.65	0.87	0.96	1.30	1.38
ISRAEL													
Hefa (Haifa)	2.23	2.23	2.31	2.33	1.69	1.30	3.14	5.74	5.74	2.73	2.22	1.00	1.13
Tel Aviv-Yafo (Tel Aviv-Jaffa)	5.68	5.68	3.55	3.09	3.17	3.22	3.43	3.73	3.73	2.39	1.81	1.56	1.17
ITALY													
Milano (Milan)	2.17	2.64	2.36	2.26	0.76	0.22	-0.25	-0.42	-0.28	-0.23	-0.22	-0.10	-0.01
Napoli (Naples)	1.53	1.67	1.35	1.23	0.94	0.84	0.21	-0.01	0.09	0.13	0.12	0.05	0.01
Palermo	1.42	1.56	0.96	0.75	0.84	0.88	0.39	0.22	0.14	0.12	0.11	0.05	0.01
Roma (Rome)	2.57	2.72	2.48	2.40	1.03	0.54	0.23	0.12	-0.14	-0.24	-0.22	-0.10	-0.01
Torino (Turin)	2.56	3.21	2.74	2.58	0.86	0.25	-0.36	-0.58	-0.48	-0.45	-0.41	-0.18	-0.02

Table A.14. Average annual rate of change of urban agglomerations with 750,000 inhabitants or more (continued)

Estimates and projections: 1950-2015

Country and agglomeration	Average annual rate of change (per cent)												
	1950-1955	1955-1960	1960-1965	1965-1970	1970-1975	1975-1980	1980-1985	1985-1990	1990-1995	1995-2000	2000-2005	2005-2010	2010-2015
JAPAN													
Fukuoka-Kitakyushu	3.66	3.10	2.10	2.10	2.30	1.83	1.77	2.29	1.04	0.73	0.61	0.22	0.02
Hiroshima	5.04	5.04	5.04	5.04	5.04	0.56	0.98	0.70	0.54	0.04	0.01	0.00	0.00
Kyoto	1.70	1.31	1.08	1.08	4.46	0.95	0.15	0.52	0.49	0.02	-0.00	-0.00	-0.00
Nagoya	4.24	4.75	2.50	2.50	2.77	2.44	0.89	1.69	0.71	0.44	0.36	0.13	0.01
Osaka-Kobe	4.22	3.91	4.13	4.13	0.90	0.30	0.71	1.28	0.03	0.20	0.18	0.07	0.01
Sapporo	3.37	3.37	3.37	3.37	3.37	2.62	1.55	1.45	1.31	0.26	0.17	0.06	0.01
Sendai	4.28	4.28	4.28	4.28	4.28	2.01	1.37	1.72	1.09	0.46	0.36	0.13	0.01
Tokyo	3.92	3.92	3.91	2.77	2.66	1.40	1.19	1.42	0.64	0.51	0.43	0.15	0.02
JORDAN													
Amman	8.84	8.85	6.33	5.18	5.08	4.80	2.92	2.92	2.91	2.79	2.64	2.46	2.00
KAZAKHSTAN													
Almaty	4.10	3.89	3.38	3.35	3.00	2.46	1.14	0.96	0.52	0.51	0.33	0.14	0.31
KENYA													
Mombasa	5.35	5.35	4.88	4.32	3.23	3.19	3.03	3.13	3.65	3.65	3.49	3.53	3.85
Nairobi	7.55	7.56	6.43	5.48	4.86	4.83	4.70	4.72	4.81	4.81	4.33	3.64	3.70
KUWAIT													
Al Kuwait (Kuwait City)	6.69	9.20	10.52	12.08	4.39	5.17	4.60	4.32	-4.62	6.76	3.12	2.96	2.19
KYRGYZSTAN													
Bishkek	4.22	4.81	6.24	5.88	2.29	2.09	1.59	1.72	2.03	1.72	0.81	1.04	1.41
LEBANON													
Bayrut (Beirut)	5.54	5.54	5.35	4.61	9.72	1.58	-0.47	-4.08	-0.39	3.19	3.57	1.77	1.13
LIBERIA													
Monrovia	16.19	16.19	9.63	6.09	6.41	7.24	6.24	3.73	3.73	3.73	3.73	3.75	3.68
LIBYAN ARAB JAMAHIRIYA													
Banghazi	6.77	6.78	7.00	8.01	6.53	4.17	4.38	5.34	5.34	3.36	3.27	2.67	1.88
Tarabulus (Tripoli)	4.98	4.98	6.00	10.55	8.54	5.33	5.63	7.01	2.24	2.24	2.23	2.06	1.71
MADAGASCAR													
Antananarivo	1.24	5.79	3.34	3.93	4.48	4.92	4.91	4.91	4.20	3.04	3.04	3.12	3.28
MALAYSIA													
Kuala Lumpur	6.02	4.02	2.73	2.73	7.13	7.13	1.96	1.96	1.58	1.47	1.47	1.74	2.02
MALI													
Bamako	4.51	3.15	3.91	6.76	9.86	5.96	4.35	4.10	3.96	3.97	4.19	4.34	4.38
MEXICO													
Acapulco de Juárez	5.44	5.54	13.13	12.48	5.30	5.33	6.91	6.65	2.61	1.27	1.17	1.18	1.14
Aguascalientes	3.05	3.05	3.72	3.80	4.64	4.67	6.39	6.17	2.69	3.07	3.10	2.64	1.53
Ciudad de México (Mexico City)	5.53	5.53	5.67	5.52	3.96	3.93	1.62	1.64	1.84	1.47	1.44	1.27	0.83
Ciudad Juárez	7.60	7.56	4.57	4.42	2.80	2.82	3.92	3.93	4.19	4.34	4.35	3.57	1.73
Culiacán	5.51	5.54	7.06	6.95	5.76	5.78	6.95	6.69	2.60	1.67	1.60	1.51	1.23
Guadalajara	7.70	7.67	5.55	5.43	4.11	4.09	2.83	2.82	2.61	1.50	1.41	1.31	1.01
León de los Aldamas	8.97	8.92	4.63	4.59	4.15	4.13	2.82	2.84	3.19	2.75	2.72	2.33	1.39
Mérida	3.74	3.72	2.46	2.70	5.28	5.26	3.79	3.73	2.83	2.07	2.01	1.82	1.30
Mexicali	9.76	9.69	4.27	4.12	2.51	2.56	5.80	5.60	2.57	2.22	2.20	1.96	1.35
Monterrey	6.75	6.74	6.02	5.90	4.54	4.51	2.64	2.64	2.65	1.97	1.92	1.70	1.13
Puebla	5.07	5.07	5.34	5.37	5.71	5.69	4.03	3.94	2.57	-0.46	-0.69	-0.25	0.65
Querétaro	3.18	3.21	5.32	5.40	6.26	6.31	9.66	9.30	3.58	3.45	3.43	2.89	1.60
San Luis Potosí	4.48	4.47	3.78	3.84	4.46	4.44	3.43	3.41	3.04	2.05	1.97	1.79	1.29
Tijuana	9.38	9.35	6.39	6.20	4.13	4.15	5.53	5.54	5.82	4.86	4.79	3.90	1.82
Toluca de Lerdo	5.13	5.14	5.35	6.03	13.37	13.22	3.33	3.32	3.22	7.39	1.69	1.55	1.17
Torreón	6.08	6.04	2.46	2.62	4.37	4.34	2.48	2.43	1.55	1.18	1.15	1.16	1.10
Tuxtla Gutiérrez	3.78	3.80	5.01	5.14	6.51	6.53	8.11	7.91	4.72	7.41	7.61	6.06	2.49
MONGOLIA													
Ulaanbaatar	9.40	9.40	6.53	3.63	3.59	3.43	3.04	3.00	2.90	2.90	2.44	1.54	1.39

Table A.14. Average annual rate of change of urban agglomerations with 750,000 inhabitants or more (continued)

Estimates and projections: 1950-2015

Country and agglomeration	Average annual rate of change (per cent)												
	1950-1955	1955-1960	1960-1965	1965-1970	1970-1975	1975-1980	1980-1985	1985-1990	1990-1995	1995-2000	2000-2005	2005-2010	2010-2015
MOROCCO													
Dar-el-Beida (Casablanca)	4.35	4.36	4.43	4.43	3.50	3.25	2.64	2.17	1.91	0.62	0.62	0.97	1.61
Fès	5.33	5.31	2.75	2.75	3.18	3.30	3.05	2.86	2.72	2.04	2.04	2.09	2.05
Marrakech	1.53	1.54	2.83	2.83	2.57	2.51	3.07	3.50	3.26	2.07	2.07	2.12	2.07
Rabat	4.72	4.74	7.51	7.51	5.23	4.62	3.99	3.50	3.22	1.77	1.77	1.87	1.93
MOZAMBIQUE													
Maputo	6.79	6.80	7.17	7.18	4.09	3.78	3.44	3.43	3.43	3.46	3.74	3.67	3.32
MYANMAR													
Mandalay	4.02	4.02	4.02	4.02	3.30	2.43	2.41	2.28	2.43	2.56	2.66	2.63	2.45
Rangoon	2.01	2.01	2.01	2.01	2.01	2.01	2.00	1.95	2.20	2.34	2.45	2.42	2.24
NEPAL													
Kathmandu	1.06	1.58	2.06	2.17	4.02	4.47	5.56	5.83	4.92	4.70	4.71	4.65	4.38
NETHERLANDS													
Amsterdam	0.64	0.64	0.54	0.54	0.54	0.42	0.42	0.42	0.90	0.43	0.38	0.45	0.48
Rotterdam	1.11	1.14	2.49	2.49	-0.61	-0.11	0.17	0.24	0.57	0.26	0.17	0.30	0.44
NEW ZEALAND													
Auckland	3.86	2.57	3.79	3.54	2.76	1.20	0.96	1.38	2.30	1.71	1.55	1.01	0.53
NICARAGUA													
Managua	5.92	5.92	6.04	6.20	3.82	3.37	3.37	3.37	3.37	3.21	2.64	2.36	2.15
NIGER													
Niamey	8.59	8.59	7.86	8.03	8.19	6.49	4.93	4.77	4.55	4.55	4.45	4.23	4.41
NIGERIA													
Benin City	5.81	5.81	4.71	2.48	11.39	13.62	9.12	2.39	2.39	2.39	2.39	2.62	2.94
Ibadan	2.89	2.89	2.75	2.48	5.22	5.91	4.38	2.08	2.08	2.09	2.08	2.36	2.78
Kaduna	12.51	12.51	9.19	2.48	10.50	12.51	8.46	2.39	2.39	2.39	2.39	2.61	2.91
Kano	7.58	7.59	5.90	2.48	11.18	13.36	8.96	2.38	2.38	2.38	2.38	2.58	2.82
Lagos	9.74	9.74	7.97	4.38	5.81	6.17	6.16	6.16	5.82	5.58	5.13	4.62	3.26
Maiduguri	8.70	8.71	6.64	2.48	7.80	9.14	6.43	2.37	2.37	2.37	2.37	2.62	2.96
Ogbomoso	7.68	7.68	5.96	2.48	2.71	2.49	2.44	2.39	2.68	2.79	2.79	2.93	3.04
Port Harcourt	8.50	8.51	6.51	2.48	7.00	8.13	5.83	2.38	2.38	2.38	2.38	2.62	2.95
Zaria	10.41	10.41	7.78	2.48	6.59	7.62	5.52	2.39	2.39	2.39	2.39	2.63	2.97
NORWAY													
Oslo	2.61	1.61	1.09	1.05	0.04	-0.04	0.60	0.64	1.28	1.19	0.72	0.55	0.42
PAKISTAN													
Faisalabad	8.84	8.71	6.04	5.69	4.45	3.47	3.43	3.43	3.43	3.41	3.07	2.85	2.90
Gujranwala	4.73	4.88	5.19	5.24	5.69	6.05	4.00	3.69	3.69	3.66	3.24	2.95	2.98
Hyderabad	5.92	5.91	3.49	3.17	2.59	2.12	2.46	2.51	2.51	2.52	2.62	2.85	2.98
Karachi	6.09	5.33	5.21	5.20	4.92	4.71	3.56	3.39	3.39	3.37	2.94	2.65	2.68
Lahore	4.02	4.26	4.39	4.41	4.00	3.67	3.24	3.17	3.17	3.16	2.87	2.71	2.77
Multan	5.93	6.38	3.90	3.57	3.56	3.55	2.92	2.82	2.82	2.82	2.78	2.87	2.98
Peshawar	3.03	3.70	2.12	1.91	5.66	8.63	3.98	3.27	3.27	3.26	3.03	2.93	3.00
Rawalpindi	3.49	3.63	4.93	5.10	3.94	3.03	3.31	3.36	3.36	3.34	3.05	2.89	2.95
PANAMA													
Ciudad de Panamá (Panama City)	5.05	5.05	4.80	4.72	2.97	2.98	3.24	3.22	2.36	2.36	2.51	2.52	2.04
PARAGUAY													
Asunción	3.27	3.27	3.66	3.98	3.96	3.94	3.41	3.06	4.12	4.92	4.86	3.95	2.81
PERU													
Arequipa	2.21	2.21	5.02	5.73	4.76	4.16	2.91	2.59	2.54	2.46	2.46	2.22	1.65
Lima	5.51	5.51	5.50	5.51	4.42	3.74	2.91	2.70	2.06	1.07	1.07	1.10	1.12
PHILIPPINES													
Cebu	3.56	3.53	3.17	3.18	3.48	3.39	2.19	2.17	1.53	1.75	2.05	2.42	2.19
Davao	6.22	6.16	5.41	5.38	4.24	4.57	3.31	3.31	3.17	2.81	2.82	2.59	2.13
Manila	3.85	3.89	4.37	4.45	6.94	3.50	2.91	2.93	3.30	1.13	1.43	1.98	1.81

Table A.14. Average annual rate of change of urban agglomerations with 750,000 inhabitants or more (continued)

Estimates and projections: 1950-2015

Country and agglomeration	Average annual rate of change (per cent)												
	1950-1955	1955-1960	1960-1965	1965-1970	1970-1975	1975-1980	1980-1985	1985-1990	1990-1995	1995-2000	2000-2005	2005-2010	2010-2015
POLAND													
Kraków (Cracow)	3.28	3.32	2.09	1.97	2.15	1.64	0.50	0.50	0.35	0.21	0.19	0.08	0.02
Lódz	1.61	1.33	0.78	0.73	0.95	0.71	0.13	0.13	-0.26	-0.64	-0.59	-0.26	-0.02
Warszawa (Warsaw)	4.08	3.46	1.59	1.41	2.10	1.61	0.40	0.40	0.29	0.17	0.16	0.07	0.01
PORTUGAL													
Lisboa (Lisbon)	1.50	1.50	1.81	1.84	2.93	3.04	0.56	0.15	0.49	0.55	0.65	0.92	0.78
Porto	1.41	1.41	0.98	0.93	1.73	1.81	0.63	0.43	0.72	0.77	0.86	1.06	0.89
PUERTO RICO													
San Juan	2.76	2.83	4.32	4.26	3.10	3.05	2.08	2.16	3.74	3.74	3.04	1.15	0.23
REPUBLIC OF KOREA													
Goyang	4.54	4.54	4.54	4.54	4.54	4.54	4.54	4.54	14.28	8.25	6.69	2.59	0.44
Ich'on	4.26	4.26	4.59	4.67	4.65	5.91	5.00	5.38	4.82	1.62	1.23	0.56	0.13
Kwangju	5.68	5.68	4.39	4.85	4.18	3.59	4.33	4.57	2.16	1.49	1.30	0.64	0.21
Pusan	1.97	1.97	3.36	5.67	5.76	5.02	2.32	1.59	0.18	-0.75	-0.66	-0.14	0.03
Seongnam	6.38	6.38	6.38	6.38	6.38	6.38	3.64	3.75	9.10	1.59	0.93	0.55	0.26
Soul (Seoul)	8.38	8.38	7.60	8.62	4.96	3.86	2.90	1.99	-0.55	-0.67	-0.56	-0.19	-0.02
Suwon	2.01	2.01	10.81	1.66	5.45	6.41	6.54	7.97	3.50	4.42	3.91	1.59	0.33
Taegu	6.19	6.19	4.01	5.26	4.26	3.99	4.65	2.06	1.88	0.36	0.26	0.22	0.10
Taejon	5.33	5.33	5.45	6.17	4.49	4.92	5.64	3.97	3.85	1.62	1.30	0.64	0.21
Ulsan	8.27	8.27	8.27	8.27	9.41	9.92	5.81	4.36	6.80	1.36	0.87	0.52	0.24
ROMANIA													
Bucuresti (Bucharest)	5.45	3.17	2.83	1.58	1.38	1.72	1.86	1.86	3.13	-0.44	-0.76	0.07	0.01
RUSSIAN FEDERATION													
Chelyabinsk	2.16	2.16	2.16	2.13	1.84	1.59	0.98	0.58	-0.38	-0.38	-0.37	-0.20	-0.04
Kazan	2.68	2.69	2.68	2.57	1.48	1.33	0.96	0.70	0.08	0.08	0.08	0.04	0.01
Krasnoyarsk	4.11	4.11	4.11	3.94	2.29	2.01	1.34	0.95	0.02	0.02	0.01	0.01	0.00
Moskva (Moscow)	1.41	1.41	1.41	1.41	1.40	1.30	1.06	1.07	1.10	1.10	1.06	0.58	0.10
Nizhniy Novgorod	1.97	1.97	1.97	1.93	1.54	1.28	0.65	0.27	-0.65	-0.65	-0.63	-0.34	-0.06
Novosibirsk	2.45	2.45	2.45	2.35	1.36	1.22	0.87	0.60	-0.03	-0.03	-0.02	-0.01	-0.00
Omsk	3.14	3.14	3.14	3.07	2.35	2.02	1.22	0.84	-0.07	-0.07	-0.07	-0.04	-0.01
Perm	2.74	2.74	2.73	2.65	1.79	1.51	0.83	0.41	-0.59	-0.59	-0.57	-0.31	-0.05
Rostov-na-Donu (Rostov-on-Don)	2.50	2.50	2.50	2.44	1.87	1.57	0.85	0.71	0.38	0.38	0.36	0.20	0.03
Samara	2.37	2.37	2.37	2.31	1.66	1.27	0.31	0.05	-0.58	-0.58	-0.56	-0.31	-0.05
Sankt Peterburg (Saint Petersburg)	1.58	1.58	1.58	1.58	1.66	1.42	0.84	0.71	0.38	0.38	0.37	0.20	0.03
Saratov	2.42	2.42	2.42	2.32	1.35	1.12	0.55	0.31	-0.25	-0.25	-0.24	-0.13	-0.02
Ufa	3.15	3.15	3.15	3.09	2.51	2.10	1.10	0.70	-0.27	-0.27	-0.26	-0.14	-0.02
Volgograd	2.93	2.93	2.93	2.79	1.41	1.21	0.72	0.54	0.11	0.11	0.10	0.06	0.01
Voronezh	3.52	3.52	3.52	3.37	1.90	1.70	1.22	0.77	-0.30	-0.30	-0.29	-0.16	-0.03
Yekaterinburg	2.51	2.51	2.51	2.45	1.84	1.64	1.14	0.70	-0.35	-0.35	-0.34	-0.18	-0.03
RWANDA													
Kigali	5.48	5.49	5.48	5.48	8.22	7.18	5.36	5.36	7.57	8.83	8.96	7.73	5.96
SAUDI ARABIA													
Ad-Dammam	5.54	5.55	7.74	9.93	9.52	7.36	7.36	7.36	5.30	3.63	3.62	3.32	2.51
Al-Madinah (Medina)	1.30	1.30	5.75	10.21	9.57	6.22	6.21	6.22	4.69	3.45	3.45	3.18	2.45
Ar-Riyadh (Riyadh)	3.36	3.36	7.54	11.72	11.11	7.91	7.90	7.91	5.33	3.23	3.23	2.96	2.24
Jiddah	1.77	1.77	6.58	11.40	10.72	7.17	7.17	7.17	4.66	2.63	2.62	2.52	2.15
Makkah (Mecca)	0.56	0.56	3.85	7.15	6.86	5.37	5.36	5.37	3.76	2.45	2.45	2.41	2.20
SENEGAL													
Dakar	1.62	8.49	5.50	5.12	4.95	4.05	3.88	3.50	2.97	2.97	2.95	2.76	2.58
SERBIA AND MONTENEGRO													
Beograd (Belgrade)	3.96	2.80	2.39	2.32	3.61	3.83	1.18	0.71	-0.22	-0.38	-0.38	-0.22	0.10
SIERRA LEONE													
Freetown	2.62	2.62	4.41	6.59	6.39	4.82	4.82	2.91	2.72	2.72	2.72	2.91	3.44
SINGAPORE													
Singapore	4.90	4.48	2.81	1.97	1.73	1.30	2.30	2.15	2.85	2.88	1.48	1.19	0.96
SOMALIA													
Muqdisho (Mogadishu)	1.10	5.08	8.77	12.53	9.81	4.27	5.11	5.68	2.67	1.92	2.09	3.16	3.65

Table A.14. Average annual rate of change of urban agglomerations with 750,000 inhabitants or more (continued)

Estimates and projections: 1950-2015

Country and agglomeration	Average annual rate of change (per cent)												
	1950-1955	1955-1960	1960-1965	1965-1970	1970-1975	1975-1980	1980-1985	1985-1990	1990-1995	1995-2000	2000-2005	2005-2010	2010-2015
SOUTH AFRICA													
Cape Town	2.62	2.62	3.25	3.29	3.68	3.68	3.59	2.25	2.10	2.52	2.54	1.45	0.51
Durban	3.36	3.36	2.34	2.34	3.50	3.50	3.50	3.50	3.77	2.60	2.10	1.27	0.51
Ekurhuleni (East Rand)	2.23	2.23	2.76	2.75	2.09	2.09	2.23	4.26	4.26	4.11	3.83	2.03	0.59
Johannesburg	2.43	2.43	2.32	2.29	1.37	1.37	1.37	1.37	3.53	3.75	3.50	1.87	0.56
Port Elizabeth	4.05	4.05	5.06	5.01	2.12	2.12	2.28	4.48	1.93	1.00	0.84	0.79	0.57
Pretoria	4.21	4.21	3.02	2.95	1.97	1.97	2.07	3.56	0.85	2.61	3.19	1.81	0.67
Vereeniging	4.71	4.71	4.95	4.93	3.87	3.87	4.00	5.98	1.48	2.30	2.69	1.61	0.67
SPAIN													
Barcelona	3.01	3.20	3.43	3.46	1.10	0.84	0.68	0.65	1.01	1.06	1.06	0.83	0.24
Madrid	3.43	3.40	3.84	3.89	2.00	1.78	0.47	0.27	1.47	1.66	1.66	1.28	0.36
Valencia	0.05	-0.08	2.31	2.58	1.50	1.38	0.47	0.34	0.20	0.18	0.18	0.21	0.18
SUDAN													
Al-Khartoum (Khartoum)	6.40	6.40	6.40	6.40	5.98	5.45	6.50	7.63	6.35	3.95	2.69	2.73	3.02
SWEDEN													
Göteborg	1.23	1.23	2.53	3.41	5.08	0.07	0.28	0.72	0.86	0.81	0.84	0.64	0.30
Stockholm	0.82	0.82	4.40	1.77	4.31	0.38	0.66	0.76	0.97	1.13	0.67	0.43	0.17
SWITZERLAND													
Zürich (Zurich)	0.81	0.81	2.74	2.92	0.08	-0.18	2.60	2.86	1.52	1.39	1.26	0.67	0.28
SYRIAN ARAB REPUBLIC													
Dimashq (Damascus)	4.56	4.56	4.56	4.56	4.11	4.08	2.33	1.79	1.79	1.92	2.20	2.38	2.30
Halab (Aleppo)	4.07	4.07	4.07	4.07	3.95	3.95	3.76	3.70	3.70	3.37	2.61	2.39	2.29
Hims (Homs)	4.56	4.56	4.56	4.56	4.36	4.35	3.85	3.70	3.70	3.40	2.72	2.53	2.43
THAILAND													
Krung Thep (Bangkok)	4.60	4.57	3.67	3.70	4.23	4.13	2.23	2.18	0.73	0.73	0.81	1.09	1.32
TOGO													
Lomé	10.50	10.51	7.43	6.63	5.85	5.85	6.06	5.80	5.27	5.26	4.76	4.08	3.67
TURKEY													
Adana	7.20	6.40	4.61	3.23	3.14	3.77	5.90	3.45	2.18	2.10	2.06	1.82	1.50
Ankara	8.94	7.41	8.13	6.81	4.85	2.03	3.14	2.92	2.08	2.25	2.33	1.82	1.37
Bursa	4.33	3.59	6.20	1.53	1.21	6.54	4.67	6.08	3.62	3.69	3.61	2.36	1.54
Gaziantep	5.93	5.05	5.09	2.62	2.45	4.28	4.87	4.65	3.54	3.47	3.23	2.26	1.58
Istanbul	5.10	3.04	6.40	6.52	5.23	4.00	4.14	3.84	3.14	2.63	2.10	1.65	1.22
Izmir	5.30	4.01	9.00	8.98	3.55	3.00	3.83	3.35	2.43	2.39	2.31	1.85	1.42
Konya	7.18	5.36	5.50	0.51	0.18	6.63	4.64	3.20	3.66	3.69	3.42	2.34	1.60
UGANDA													
Kampala	2.90	4.42	9.61	8.49	3.14	3.29	4.77	4.77	3.79	3.68	3.69	4.02	4.84
UKRAINE													
Dnipropetrovs'k	2.44	2.44	2.44	2.43	2.35	1.95	0.98	0.47	-0.77	-0.77	-0.77	-0.58	-0.16
Donets'k	2.08	2.08	2.08	2.04	1.66	1.42	0.82	0.38	-0.67	-0.67	-0.67	-0.51	-0.14
Kharkiv	2.45	2.45	2.45	2.39	1.85	1.61	1.03	0.54	-0.66	-0.66	-0.66	-0.50	-0.14
Kyiv (Kiev)	3.55	3.55	3.55	3.50	3.03	2.68	1.81	1.32	0.13	0.13	0.50	0.49	0.14
Odesa	2.64	2.64	2.64	2.56	1.77	1.40	0.51	0.21	-0.52	-0.52	-0.52	-0.39	-0.11
Zaporizhzhya	3.77	3.77	3.77	3.60	1.90	1.70	1.20	0.67	-0.60	-0.60	-0.60	-0.45	-0.13
UNITED ARAB EMIRATES													
Dubayy (Dubai)	6.93	6.93	4.71	9.26	14.63	8.39	6.07	6.32	6.36	7.35	6.98	2.89	1.88
UNITED KINGDOM													
Birmingham	0.48	0.48	0.17	0.11	-0.04	-0.07	-0.23	-0.25	-0.09	-0.05	-0.04	-0.01	0.00
Glasgow	0.24	0.24	-0.31	-0.42	-1.60	-1.83	-1.82	-1.82	-0.52	-0.26	-0.21	-0.02	0.08
Liverpool	0.01	0.01	-0.74	-0.89	-4.52	-5.23	0.11	1.06	-0.05	-0.26	-0.20	0.01	0.13
London	-0.20	-0.20	-0.81	-0.93	0.10	0.30	0.02	-0.03	0.65	0.79	0.67	0.24	0.02
Manchester	0.02	0.02	-0.12	-0.14	-0.22	-0.23	-0.26	-0.26	-0.18	-0.16	-0.14	-0.05	-0.00
Newcastle upon Tyne	0.28	0.28	-0.46	-0.60	-1.10	-1.20	0.87	1.24	0.14	-0.07	-0.04	0.06	0.12
West Yorkshire	0.06	0.06	0.13	0.14	-1.29	-1.57	-0.43	-0.22	0.27	0.36	0.32	0.14	0.06
UNITED REPUBLIC OF TANZANIA													
Dar es Salaam	6.74	6.45	7.27	8.50	9.43	7.60	4.49	4.58	4.75	4.75	4.70	3.95	3.23

Table A.14. Average annual rate of change of urban agglomerations with 750,000 inhabitants or more (continued)

Estimates and projections: 1950-2015

Country and agglomeration	Average annual rate of change (per cent)												
	1950-1955	1955-1960	1960-1965	1965-1970	1970-1975	1975-1980	1980-1985	1985-1990	1990-1995	1995-2000	2000-2005	2005-2010	2010-2015
UNITED STATES OF AMERICA													
Atlanta	4.14	4.14	4.23	4.18	3.19	3.18	2.91	3.00	4.84	4.84	3.89	1.69	0.76
Austin	3.19	3.21	3.46	3.47	3.61	3.63	3.92	3.97	4.73	4.73	3.86	1.82	0.95
Baltimore	2.00	1.94	0.88	0.90	1.19	1.16	0.54	0.57	1.19	1.19	1.14	0.98	0.80
Boston	0.99	1.00	1.25	1.21	0.29	0.29	0.41	0.47	1.66	1.66	1.48	1.00	0.71
Bridgeport-Stamford	4.04	3.91	1.35	1.28	-0.05	-0.04	0.12	0.23	2.25	2.25	1.98	1.30	0.93
Buffalo	1.63	1.57	0.30	0.25	-0.81	-0.79	-0.49	-0.45	0.23	0.23	0.44	0.86	0.90
Charlotte	3.97	3.91	2.88	2.85	2.27	2.29	2.62	2.74	5.10	5.10	4.15	1.92	0.98
Chicago	2.14	2.11	1.42	1.36	0.15	0.16	0.19	0.24	1.22	1.22	1.12	0.83	0.61
Cincinnati	2.12	2.06	1.03	0.99	0.22	0.25	0.80	0.82	1.22	1.22	1.18	1.02	0.85
Cleveland	2.55	2.47	0.93	0.83	-1.12	-1.09	-0.44	-0.38	0.63	0.63	0.72	0.88	0.82
Columbus, Ohio	3.43	3.38	2.48	2.38	0.54	0.57	1.26	1.28	1.81	1.81	1.64	1.18	0.89
Dallas-Fort Worth	5.18	5.10	3.40	3.33	1.96	1.99	2.66	2.66	2.59	2.59	2.19	1.20	0.72
Dayton	3.69	3.66	3.13	2.90	-1.42	-1.34	0.30	0.36	1.37	1.37	1.32	1.14	0.95
Denver-Aurora	4.77	4.67	2.65	2.64	2.55	2.48	1.16	1.23	2.68	2.68	2.28	1.30	0.82
Detroit	2.51	2.44	1.15	1.08	-0.41	-0.41	-0.30	-0.26	0.54	0.54	0.63	0.77	0.71
Hartford	1.27	1.37	3.27	3.16	0.88	0.87	0.69	0.70	0.86	0.86	0.92	1.01	0.92
Honolulu	3.48	3.42	2.30	2.33	2.75	2.66	0.83	0.85	1.27	1.27	1.24	1.11	0.95
Houston	4.87	4.82	3.87	3.86	3.63	3.54	1.85	1.89	2.76	2.76	2.31	1.24	0.73
Indianapolis	2.41	2.42	2.49	2.38	0.20	0.23	0.89	0.99	2.87	2.87	2.44	1.39	0.89
Jacksonville, Florida	4.28	4.24	3.52	3.40	1.21	1.26	2.11	2.09	1.78	1.78	1.62	1.20	0.93
Kansas City	2.77	2.71	1.65	1.56	-0.14	-0.07	1.38	1.36	1.02	1.02	1.03	0.99	0.86
Las Vegas	9.67	9.68	9.73	9.55	6.04	5.97	4.77	4.85	6.34	6.34	5.07	2.11	0.91
Los Angeles-Long Beach-Santa Ana	4.84	4.73	2.52	2.46	1.27	1.27	1.36	1.33	0.82	0.82	0.80	0.70	0.55
Louisville	2.49	2.47	1.98	1.89	0.29	0.27	-0.08	-0.01	1.34	1.34	1.29	1.11	0.92
Memphis	2.93	2.89	1.98	1.96	1.54	1.50	0.63	0.68	1.64	1.64	1.51	1.16	0.91
Miami	7.91	7.75	4.55	4.52	3.81	3.74	2.40	2.40	2.20	2.20	1.88	1.09	0.69
Milwaukee	3.27	3.15	0.85	0.79	-0.37	-0.34	0.16	0.18	0.65	0.65	0.75	0.92	0.86
Minneapolis-St. Paul	3.33	3.27	2.13	2.05	0.48	0.53	1.51	1.51	1.38	1.39	1.29	1.00	0.78
Nashville-Davidson	2.92	2.90	2.57	2.52	1.45	1.43	1.01	1.09	2.69	2.69	2.32	1.41	0.96
New Orleans	2.48	2.42	1.29	1.28	1.14	1.07	-0.36	-0.36	-0.30	-0.30	0.04	0.74	0.89
New York-Newark	1.38	1.38	1.38	1.29	-0.39	-0.35	0.29	0.32	1.04	1.04	0.95	0.70	0.50
Oklahoma City	4.45	4.33	2.13	2.10	1.44	1.44	1.47	1.42	0.51	0.51	0.66	0.95	0.94
Orlando	10.10	9.81	4.19	4.30	6.36	6.26	4.30	4.22	2.66	2.66	2.28	1.35	0.90
Philadelphia	2.31	2.25	1.14	1.10	0.32	0.32	0.39	0.41	0.88	0.88	0.88	0.81	0.67
Phoenix-Mesa	9.38	9.14	4.47	4.49	4.90	4.83	3.53	3.54	3.71	3.71	3.04	1.47	0.78
Pittsburgh	1.63	1.56	0.23	0.21	-0.20	-0.22	-0.75	-0.69	0.43	0.43	0.58	0.84	0.82
Portland	2.40	2.40	2.36	2.35	2.18	2.14	1.33	1.41	3.01	3.01	2.53	1.39	0.85
Providence	1.11	1.14	1.76	1.71	0.57	0.56	0.54	0.57	1.18	1.18	1.15	1.04	0.88
Richmond	2.56	2.66	4.38	4.24	1.46	1.47	1.48	1.49	1.66	1.66	1.53	1.18	0.93
Riverside-San Bernardino	10.22	9.94	4.36	4.23	1.89	2.05	5.06	4.94	2.53	2.53	2.17	1.30	0.86
Sacramento	7.58	7.37	3.38	3.33	2.28	2.33	3.20	3.16	2.39	2.39	2.07	1.28	0.87
Salt Lake City	4.27	4.22	3.18	3.20	3.41	3.32	1.58	1.56	1.17	1.17	1.16	1.07	0.92
San Antonio	3.56	3.48	1.85	1.86	2.01	2.00	1.78	1.77	1.62	1.62	1.49	1.12	0.87
San Diego	6.58	6.43	3.60	3.60	3.52	3.51	3.21	3.11	1.30	1.30	1.22	0.97	0.77
San Francisco-Oakland	1.71	1.70	1.42	1.37	0.48	0.51	1.09	1.08	0.89	0.89	0.90	0.86	0.74
San Jose	12.28	11.93	5.11	4.94	1.78	1.76	1.34	1.33	1.14	1.14	1.12	1.00	0.84
Seattle	3.13	3.15	3.63	3.51	1.32	1.37	2.15	2.15	2.12	2.12	1.84	1.14	0.77
St. Louis	1.74	1.72	1.21	1.14	-0.18	-0.15	0.52	0.52	0.65	0.65	0.74	0.86	0.79
Tampa-St. Petersburg	7.57	7.35	3.21	3.28	4.49	4.39	2.32	2.30	1.88	1.88	1.67	1.12	0.81
Tucson	11.11	10.69	2.57	2.66	4.25	4.17	2.52	2.51	2.18	2.18	1.93	1.31	0.96
Virginia Beach	6.21	6.03	2.57	2.51	1.38	1.41	1.88	1.83	0.83	0.83	0.88	0.95	0.85
Washington, D.C.	3.40	3.39	3.16	3.06	1.07	1.12	1.96	1.95	1.57	1.57	1.41	0.98	0.71
URUGUAY													
Montevideo	0.13	0.13	0.13	0.13	0.14	0.59	0.59	0.39	0.38	-0.21	-0.33	-0.06	0.27
UZBEKISTAN													
Tashkent	2.22	2.68	3.80	3.71	2.78	2.40	1.48	1.14	0.30	0.30	0.42	0.92	1.49
VENEZUELA													
Barquisimeto	6.22	6.22	4.95	4.76	4.26	4.08	2.67	2.18	2.18	2.18	2.18	2.10	1.67
Caracas	6.39	6.40	4.83	4.60	2.63	1.90	0.90	0.54	0.35	0.34	0.34	0.51	1.02
Maracaibo	5.67	5.68	4.28	4.07	3.37	3.12	3.34	3.41	3.41	3.42	3.41	3.14	1.97
Maracay	6.30	6.30	6.63	6.68	5.60	5.21	3.44	2.82	2.82	2.82	2.82	2.65	1.85
Valencia	5.79	5.79	6.94	7.12	5.71	5.20	5.17	5.17	5.17	5.17	5.16	4.64	2.48

Table A.14. Average annual rate of change of urban agglomerations with 750,000 inhabitants or more (continued)

Estimates and projections: 1950-2015

Country and agglomeration	Average annual rate of change (per cent)												
	1950-1955	1955-1960	1960-1965	1965-1970	1970-1975	1975-1980	1980-1985	1985-1990	1990-1995	1995-2000	2000-2005	2005-2010	2010-2015
VIET NAM													
Hà Nội	8.31	8.31	7.08	7.09	7.31	6.49	1.82	1.82	1.82	1.83	2.09	2.43	2.47
Hai Phòng	7.91	7.91	6.35	6.36	6.56	5.77	1.30	1.34	1.45	1.46	1.89	2.48	2.58
Thành Phố Hồ Chí Minh (Ho Chi Minh City)	1.43	1.43	4.64	4.64	4.64	4.16	1.45	1.45	1.45	1.46	1.84	2.36	2.43
YEMEN													
Sana'a'	4.48	4.48	4.29	4.29	4.80	10.51	10.50	9.72	9.18	5.55	5.54	5.23	4.52
ZAMBIA													
Lusaka	10.71	10.71	11.26	11.05	6.52	6.52	3.54	3.49	3.49	3.49	3.20	2.23	2.10
ZIMBABWE													
Harare	5.89	5.16	5.01	5.36	4.91	2.93	4.66	5.95	3.62	1.89	1.87	1.71	1.61

1 Including Santos.

2 Including Joinville.

3 For statistical purposes, the data for China do not include Hong Kong and Macao, Special Administrative Regions (SAR) of China.

4 As of 1 July 1997, Hong Kong became a Special Administrative Region (SAR) of China.

Table A.15. Percentage of the urban population residing in each urban agglomeration with 750,000 inhabitants or more in 2005, by country, 1950-2015

Estimates and projections: 1950-2015

Country and agglomeration	Percentage													
	1950	1955	1960	1965	1970	1975	1980	1985	1990	1995	2000	2005	2010	2015
AFGHANISTAN														
Kabul	36.1	36.1	35.8	35.3	34.0	35.5	41.1	52.6	53.6	39.6	38.9	43.8	42.5	41.7
ALGERIA														
El Djazaïr (Algiers)	26.6	24.5	26.5	24.1	23.6	23.3	19.8	15.8	14.5	14.5	15.1	15.4	15.2	14.9
Wahran (Oran)	13.8	11.3	9.3	7.2	7.1	7.2	6.6	5.7	4.9	4.3	3.9	3.7	3.6	3.6
ANGOLA														
Luanda	44.1	43.2	42.0	45.8	50.5	51.0	50.5	46.0	40.1	36.0	33.6	32.5	31.9	31.2
ARGENTINA														
Buenos Aires	45.5	44.0	43.5	43.0	42.9	41.5	40.5	38.6	37.1	36.3	36.0	36.0	35.3	34.3
Córdoba	3.8	3.9	4.0	4.1	4.3	4.3	4.3	4.3	4.2	4.2	4.1	4.1	4.0	4.0
Mendoza	2.2	2.2	2.2	2.3	2.5	2.5	2.6	2.6	2.7	2.6	2.5	2.5	2.5	2.4
Rosario	4.9	4.6	4.4	4.4	4.3	4.2	4.1	3.9	3.8	3.7	3.5	3.4	3.3	3.3
San Miguel de Tucumán	2.0	2.0	2.0	2.0	1.9	2.0	2.1	2.1	2.2	2.2	2.2	2.2	2.2	2.2
ARMENIA														
Yerevan	59.2	58.8	56.2	52.8	51.6	50.7	50.8	49.8	49.1	53.4	55.4	57.1	58.0	57.9
AUSTRALIA														
Adelaide	6.8	6.8	6.8	7.2	7.3	7.5	7.5	7.4	7.3	7.0	6.6	6.4	6.2	6.1
Brisbane	7.0	7.1	7.2	7.3	7.3	7.9	8.5	8.9	9.2	9.6	9.8	9.9	9.9	9.7
Melbourne	21.0	21.6	22.1	21.5	21.5	21.9	22.0	21.9	21.6	21.1	20.7	20.4	20.1	19.7
Perth	4.9	4.9	4.9	5.0	5.6	6.6	7.2	7.6	8.0	8.2	8.3	8.3	8.3	8.1
Sydney	26.7	26.1	25.5	24.8	24.6	25.3	25.7	25.6	25.2	24.8	24.5	24.4	24.0	23.5
AUSTRIA														
Wien (Vienna)	39.9	39.7	39.1	39.3	40.0	40.3	41.1	41.5	41.2	40.2	40.5	41.8	42.8	42.4
AZERBAIJAN														
Baku	72.9	62.3	54.1	50.7	49.3	48.4	48.4	46.5	44.7	43.4	43.5	42.9	42.1	41.2
BANGLADESH														
Chittagong	16.3	15.0	13.7	13.7	14.0	13.4	10.9	10.2	9.8	10.2	10.9	11.6	11.6	11.4
Dhaka	23.5	25.1	26.5	28.1	29.8	30.1	26.6	28.5	31.7	32.8	34.0	35.0	34.6	33.5
Khulna	2.5	3.4	4.6	5.5	6.6	6.9	5.2	4.7	4.4	4.3	4.2	4.2	4.1	4.1
Rajshahi	2.2	2.3	2.3	2.3	2.2	2.1	2.0	2.1	2.4	2.3	2.2	2.2	2.1	2.1
BELARUS														
Minsk	14.0	18.4	20.8	21.9	23.4	23.6	24.2	23.8	23.6	23.7	24.1	25.2	26.5	26.9
BELGIUM														
Bruxelles-Brussel	10.2	10.1	10.0	9.9	10.0	10.1	10.6	10.4	10.0	9.8	9.6	10.0	10.3	10.3
BOLIVIA														
La Paz	34.8	35.2	35.5	35.7	35.8	35.7	33.2	30.8	28.7	28.5	27.0	25.9	25.3	25.0
Santa Cruz	4.6	5.6	6.8	8.2	9.9	11.9	13.3	14.8	16.6	18.8	20.5	22.4	23.2	23.1
BRAZIL														
Baixada Santista (1)	1.3	1.2	1.2	1.2	1.2	1.2	1.2	1.1	1.1	1.1	1.0	1.0	1.1	1.1
Belém	1.2	1.2	1.2	1.1	1.1	1.1	1.0	1.0	1.0	1.1	1.2	1.3	1.4	1.4
Belo Horizonte	2.1	2.2	2.4	2.5	2.8	2.9	3.0	3.0	3.2	3.3	3.3	3.4	3.5	3.4
Brasília	0.2	0.3	0.4	0.6	1.0	1.2	1.6	1.6	1.7	1.8	1.9	2.1	2.3	2.3
Campinas	0.8	0.8	0.9	0.9	1.0	1.2	1.4	1.4	1.5	1.6	1.6	1.7	1.7	1.8
Cuiabá	0.1	0.1	0.2	0.2	0.2	0.2	0.3	0.4	0.5	0.5	0.5	0.5	0.5	0.5
Curitiba	0.8	1.0	1.2	1.2	1.2	1.4	1.6	1.6	1.6	1.7	1.8	1.9	1.9	1.9
Florianópolis	0.3	0.3	0.3	0.3	0.3	0.3	0.4	0.4	0.5	0.5	0.5	0.6	0.7	0.7
Fortaleza	1.4	1.4	1.5	1.6	1.6	1.7	1.8	1.9	2.0	2.0	2.0	2.1	2.1	2.1
Goiânia	0.3	0.4	0.5	0.6	0.7	0.8	0.9	0.9	1.0	1.1	1.1	1.2	1.3	1.3
Grande São Luís	0.6	0.5	0.5	0.5	0.5	0.5	0.5	0.6	0.6	0.6	0.6	0.6	0.6	0.6
Grande Vitória	0.4	0.5	0.5	0.6	0.6	0.7	0.9	0.9	0.9	1.0	1.0	1.0	1.1	1.1
João Pessoa	0.6	0.6	0.6	0.5	0.5	0.5	0.6	0.6	0.6	0.6	0.6	0.6	0.6	0.6
Maceió	0.6	0.6	0.6	0.5	0.5	0.5	0.5	0.5	0.6	0.6	0.7	0.7	0.7	0.8
Manaus	0.5	0.5	0.5	0.5	0.5	0.6	0.7	0.8	0.9	0.9	1.0	1.0	1.1	1.1
Natal	0.6	0.5	0.5	0.5	0.5	0.5	0.6	0.6	0.6	0.6	0.6	0.7	0.7	0.7
Norte/Nordeste Catarinense (2)	0.3	0.3	0.4	0.4	0.4	0.4	0.5	0.5	0.5	0.6	0.6	0.6	0.6	0.6
Pôrto Alegre	2.5	2.6	2.7	2.6	2.6	2.6	2.6	2.6	2.6	2.6	2.5	2.4	2.4	2.4

Table A.15. Percentage of the urban population residing in each urban agglomeration (continued)

Estimates and projections: 1950-2015

Country and agglomeration	Percentage													
	1950	1955	1960	1965	1970	1975	1980	1985	1990	1995	2000	2005	2010	2015
Recife	3.4	3.3	3.3	3.1	3.1	2.8	2.6	2.5	2.4	2.4	2.3	2.2	2.2	2.2
Rio de Janeiro	15.1	14.1	13.4	12.7	12.4	11.3	10.5	9.4	8.6	8.1	7.7	7.3	7.1	6.9
Salvador	2.1	2.0	2.1	2.0	2.0	2.0	2.1	2.0	2.1	2.1	2.1	2.1	2.2	2.1
São Paulo	12.0	12.0	12.1	12.9	14.2	14.4	14.7	13.8	13.2	12.7	12.1	11.7	11.4	11.1
Teresina	0.3	0.3	0.3	0.3	0.4	0.4	0.5	0.5	0.6	0.6	0.6	0.6	0.6	0.6
BULGARIA														
Sofiya (Sofia)	26.1	25.5	24.3	21.5	19.8	19.1	19.3	20.4	20.6	21.2	21.1	20.2	20.0	20.3
BURKINA FASO														
Ouagadougou	23.1	25.4	27.7	32.9	38.4	44.4	45.7	46.5	50.5	46.4	41.2	38.3	37.5	36.9
CAMBODIA														
Phnum Pénh (Phnom Penh)	82.1	75.9	69.7	65.6	52.4	54.3	45.2	45.2	48.4	51.9	53.8	49.2	47.0	46.2
CAMEROON														
Douala	22.7	21.1	20.7	20.6	22.1	21.0	20.4	20.3	19.6	19.2	19.3	19.8	19.9	19.7
Yaoundé	7.6	8.8	10.2	11.2	13.6	14.1	14.9	15.9	15.9	15.7	16.1	16.7	16.9	16.7
CANADA														
Calgary	1.6	1.8	2.1	2.2	2.4	2.6	3.1	3.3	3.5	3.6	3.9	4.1	4.2	4.2
Edmonton	2.0	2.2	2.6	2.7	2.9	3.1	3.4	3.8	3.9	3.8	3.9	3.9	4.0	3.9
Montréal	16.0	16.0	16.4	16.5	16.3	16.0	15.2	14.7	14.9	14.5	14.2	14.1	13.9	13.7
Ottawa-Gatineau	3.4	3.3	3.4	3.4	3.5	3.9	3.9	4.1	4.3	4.3	4.4	4.5	4.5	4.4
Toronto	12.8	13.2	14.1	14.6	15.4	15.8	16.2	17.0	17.9	18.4	19.5	20.5	21.1	20.8
Vancouver	6.6	5.7	5.0	5.8	6.4	6.6	6.7	6.9	7.3	7.9	8.4	8.5	8.5	8.4
CHAD														
N'Djaména	20.6	26.8	34.5	38.4	35.8	35.5	37.2	38.1	37.8	37.5	36.8	36.0	35.7	35.1
CHILE														
Santiago	37.2	37.8	38.2	37.0	36.8	38.4	41.0	42.0	42.1	41.0	40.2	39.8	39.2	38.3
CHINA (3)														
Anshan, Liaoning	0.7	0.7	0.7	0.7	0.7	0.7	0.6	0.5	0.5	0.4	0.3	0.3	0.3	0.3
Anshun	0.3	0.2	0.2	0.2	0.2	0.2	0.2	0.2	0.2	0.2	0.2	0.2	0.2	0.1
Anyang	0.2	0.2	0.2	0.2	0.2	0.2	0.2	0.2	0.2	0.2	0.2	0.2	0.2	0.2
Baoding	0.2	0.2	0.2	0.2	0.2	0.2	0.2	0.2	0.2	0.2	0.2	0.2	0.2	0.2
Baotou	0.7	0.7	0.6	0.6	0.6	0.6	0.5	0.5	0.4	0.4	0.4	0.4	0.4	0.4
Beijing	6.0	5.4	4.7	4.1	3.9	3.7	3.3	2.8	2.3	2.2	2.1	2.0	1.9	1.9
Bengbu	0.3	0.3	0.3	0.3	0.3	0.3	0.3	0.2	0.2	0.2	0.2	0.2	0.2	0.2
Benxi	0.6	0.5	0.5	0.5	0.5	0.4	0.4	0.3	0.3	0.3	0.2	0.2	0.2	0.2
Changchun	1.1	1.1	1.1	1.0	1.0	1.0	0.9	0.8	0.7	0.6	0.6	0.6	0.6	0.5
Changde	0.4	0.4	0.4	0.4	0.4	0.4	0.4	0.4	0.4	0.3	0.3	0.3	0.3	0.2
Changsha, Hunan	0.9	0.8	0.7	0.6	0.6	0.6	0.5	0.5	0.4	0.4	0.5	0.5	0.5	0.5
Changzhou, Jiangsu	0.2	0.2	0.2	0.2	0.2	0.2	0.2	0.2	0.2	0.2	0.2	0.2	0.2	0.2
Chengdu	1.1	1.1	1.1	1.0	1.1	1.2	1.2	1.1	0.9	0.9	0.9	0.8	0.7	0.7
Chifeng	0.2	0.2	0.2	0.2	0.2	0.2	0.2	0.2	0.3	0.3	0.3	0.2	0.2	0.2
Chongqing	2.3	2.1	1.9	1.7	1.6	1.5	1.3	1.1	1.0	1.1	1.3	1.2	1.1	1.1
Dalian	0.9	1.0	1.0	1.0	0.9	0.9	0.7	0.7	0.8	0.7	0.6	0.6	0.5	0.5
Dandong	0.3	0.3	0.3	0.3	0.3	0.3	0.3	0.2	0.2	0.2	0.2	0.2	0.2	0.1
Daqing	0.4	0.4	0.3	0.3	0.4	0.4	0.4	0.3	0.3	0.3	0.3	0.3	0.3	0.3
Datong, Shanxi	0.9	0.8	0.7	0.6	0.6	0.5	0.5	0.4	0.4	0.3	0.3	0.3	0.3	0.3
Dongguan, Guangdong	0.5	0.5	0.5	0.5	0.5	0.6	0.5	0.5	0.5	0.7	0.8	0.8	0.8	0.8
Foshan	0.1	0.1	0.1	0.1	0.1	0.1	0.1	0.1	0.1	0.1	0.2	0.2	0.2	0.2
Fushun, Liaoning	0.9	0.8	0.8	0.7	0.7	0.7	0.6	0.5	0.4	0.4	0.3	0.3	0.2	0.2
Fuyu, Jilin	0.9	0.8	0.7	0.6	0.6	0.5	0.4	0.4	0.3	0.3	0.2	0.2	0.2	0.2
Fuzhou, Fujian	0.7	0.7	0.7	0.7	0.6	0.6	0.6	0.5	0.4	0.4	0.5	0.5	0.5	0.5
Guangzhou, Guangdong	2.1	1.9	1.8	1.7	1.6	1.7	1.5	1.4	1.2	1.4	1.6	1.6	1.6	1.5
Guilin	0.2	0.2	0.2	0.2	0.2	0.2	0.2	0.2	0.2	0.2	0.2	0.2	0.2	0.2
Guiyang	0.9	0.9	0.8	0.7	0.7	0.7	0.6	0.6	0.5	0.6	0.6	0.6	0.7	0.6
Haerbin	1.4	1.5	1.5	1.5	1.5	1.4	1.3	1.1	0.9	0.8	0.8	0.7	0.7	0.6
Handan	0.5	0.5	0.5	0.5	0.5	0.5	0.5	0.4	0.3	0.3	0.3	0.3	0.3	0.3
Hangzhou	0.9	0.9	0.8	0.8	0.7	0.7	0.6	0.5	0.5	0.5	0.5	0.5	0.5	0.5

Table A.15. Percentage of the urban population residing in each urban agglomeration (continued)

Estimates and projections: 1950-2015

Country and agglomeration	Percentage													
	1950	1955	1960	1965	1970	1975	1980	1985	1990	1995	2000	2005	2010	2015
Hefei	0.4	0.4	0.4	0.3	0.4	0.4	0.4	0.4	0.3	0.4	0.4	0.4	0.4	0.4
Hengyang	0.2	0.2	0.2	0.2	0.2	0.3	0.3	0.2	0.2	0.2	0.2	0.2	0.2	0.2
Heze	0.5	0.5	0.5	0.5	0.5	0.5	0.5	0.4	0.4	0.3	0.3	0.2	0.2	0.2
Hohhot	0.4	0.4	0.4	0.4	0.4	0.4	0.4	0.3	0.3	0.3	0.3	0.3	0.3	0.3
Huai'an	1.2	1.0	0.8	0.7	0.7	0.6	0.5	0.4	0.4	0.3	0.3	0.2	0.2	0.2
Huaibei	0.3	0.3	0.2	0.2	0.2	0.2	0.2	0.2	0.2	0.2	0.2	0.2	0.2	0.2
Huainan	0.7	0.6	0.6	0.5	0.5	0.5	0.5	0.4	0.4	0.3	0.3	0.3	0.2	0.2
Hunjiang	0.8	0.7	0.6	0.5	0.4	0.4	0.3	0.3	0.2	0.2	0.2	0.2	0.1	0.1
Huzhou	0.9	0.8	0.7	0.6	0.6	0.5	0.5	0.4	0.3	0.3	0.3	0.2	0.2	0.2
Jiamusi	0.3	0.3	0.3	0.3	0.3	0.3	0.3	0.2	0.2	0.2	0.2	0.2	0.2	0.2
Jiaozuo	0.3	0.3	0.3	0.2	0.2	0.3	0.2	0.2	0.2	0.2	0.2	0.2	0.2	0.1
Jiaxing	0.6	0.6	0.5	0.4	0.4	0.4	0.3	0.3	0.2	0.2	0.2	0.2	0.2	0.2
Jilin	0.6	0.5	0.5	0.5	0.5	0.5	0.5	0.5	0.4	0.4	0.4	0.4	0.4	0.4
Jinan, Shandong	0.8	0.9	0.9	0.9	0.8	0.8	0.7	0.7	0.8	0.7	0.6	0.5	0.5	0.5
Jining, Shandong	0.4	0.3	0.3	0.3	0.3	0.3	0.3	0.3	0.3	0.2	0.2	0.2	0.2	0.2
Jinxi, Liaoning	0.3	0.3	0.3	0.3	0.3	0.4	0.4	0.4	0.4	0.4	0.4	0.4	0.4	0.4
Jinzhou	0.5	0.4	0.4	0.4	0.3	0.3	0.3	0.3	0.2	0.2	0.2	0.2	0.2	0.2
Jixi, Heilongjiang	0.2	0.3	0.3	0.3	0.3	0.3	0.4	0.3	0.3	0.2	0.2	0.2	0.2	0.2
Kaifeng	0.5	0.4	0.4	0.4	0.3	0.3	0.3	0.3	0.2	0.2	0.2	0.2	0.2	0.1
Kaohsiung	0.4	0.4	0.4	0.5	0.6	0.6	0.6	0.5	0.4	0.4	0.3	0.3	0.3	0.3
Kunming	0.9	0.9	0.8	0.8	0.8	0.8	0.7	0.6	0.5	0.5	0.6	0.5	0.5	0.5
Langfang	0.1	0.1	0.1	0.1	0.1	0.1	0.1	0.1	0.2	0.2	0.2	0.1	0.1	0.1
Lanzhou	0.5	0.5	0.5	0.5	0.6	0.6	0.7	0.6	0.5	0.5	0.5	0.5	0.5	0.5
Leshan	0.8	0.8	0.7	0.6	0.6	0.5	0.5	0.4	0.3	0.3	0.2	0.2	0.2	0.2
Lianyungang	0.2	0.2	0.2	0.2	0.2	0.2	0.2	0.2	0.2	0.2	0.2	0.1	0.1	0.1
Liaoyang	0.2	0.2	0.2	0.2	0.2	0.2	0.2	0.2	0.2	0.2	0.2	0.1	0.1	0.1
Linfen	0.1	0.1	0.1	0.1	0.1	0.1	0.1	0.2	0.2	0.2	0.2	0.2	0.1	0.1
Linyi, Shandong	0.6	0.6	0.6	0.6	0.6	0.6	0.6	0.6	0.6	0.5	0.4	0.4	0.4	0.3
Liuan	1.2	1.1	0.9	0.8	0.8	0.7	0.6	0.5	0.4	0.4	0.3	0.3	0.3	0.3
Liupanshui	0.6	0.5	0.5	0.4	0.4	0.4	0.4	0.3	0.3	0.2	0.2	0.2	0.2	0.2
Liuzhou	0.2	0.2	0.2	0.2	0.2	0.3	0.3	0.3	0.2	0.2	0.3	0.3	0.3	0.3
Luoyang	0.5	0.5	0.5	0.5	0.5	0.5	0.5	0.4	0.4	0.3	0.3	0.3	0.3	0.3
Luzhou	0.1	0.1	0.1	0.1	0.1	0.1	0.1	0.1	0.1	0.2	0.3	0.3	0.3	0.3
Mianyang, Sichuan	0.7	0.6	0.5	0.5	0.4	0.4	0.4	0.3	0.3	0.3	0.3	0.2	0.2	0.2
Mudanjiang	0.3	0.3	0.3	0.3	0.3	0.3	0.3	0.3	0.2	0.2	0.2	0.2	0.2	0.2
Nanchang	0.5	0.5	0.5	0.6	0.6	0.6	0.5	0.5	0.4	0.4	0.4	0.4	0.4	0.4
Nanchong	0.2	0.1	0.1	0.1	0.1	0.1	0.1	0.1	0.2	0.3	0.4	0.4	0.4	0.4
Nanjing, Jiangsu	1.3	1.4	1.4	1.3	1.3	1.2	1.1	0.9	0.8	0.8	0.8	0.7	0.6	0.6
Nanning	0.2	0.3	0.3	0.3	0.3	0.4	0.4	0.4	0.4	0.4	0.4	0.4	0.4	0.4
Nantong	0.3	0.2	0.2	0.2	0.2	0.2	0.2	0.2	0.1	0.2	0.2	0.2	0.2	0.2
Nanyang, Henan	0.1	0.1	0.1	0.1	0.1	0.1	0.1	0.1	0.1	0.2	0.3	0.3	0.3	0.3
Neijiang	0.2	0.2	0.2	0.1	0.1	0.1	0.1	0.2	0.4	0.4	0.3	0.3	0.3	0.2
Ningbo	0.7	0.6	0.6	0.5	0.5	0.5	0.5	0.4	0.4	0.3	0.3	0.3	0.3	0.3
Pingdingshan, Henan	0.2	0.2	0.2	0.2	0.2	0.2	0.2	0.3	0.3	0.2	0.2	0.2	0.1	0.1
Pingxiang, Jiangxi	0.2	0.2	0.2	0.2	0.2	0.2	0.2	0.2	0.2	0.2	0.2	0.2	0.2	0.2
Qingdao	1.2	1.1	0.9	0.8	0.7	0.7	0.6	0.6	0.7	0.6	0.6	0.5	0.5	0.5
Qinhuangdao	0.2	0.2	0.2	0.2	0.2	0.2	0.2	0.2	0.2	0.2	0.2	0.2	0.2	0.2
Qiqihaer	1.0	0.9	0.8	0.7	0.7	0.7	0.6	0.5	0.4	0.4	0.3	0.3	0.3	0.3
Quanzhou	0.3	0.3	0.3	0.2	0.2	0.2	0.2	0.2	0.2	0.2	0.3	0.3	0.3	0.3
Shanghai	8.4	7.3	6.2	5.3	4.9	4.5	3.9	3.2	2.6	2.7	2.9	2.7	2.6	2.5
Shangqiu	0.1	0.1	0.1	0.1	0.1	0.1	0.1	0.1	0.1	0.2	0.3	0.3	0.3	0.3
Shantou	0.4	0.4	0.4	0.4	0.4	0.4	0.4	0.3	0.3	0.3	0.3	0.3	0.3	0.3
Shenyang	2.9	2.8	2.7	2.6	2.4	2.3	2.0	1.7	1.5	1.2	1.0	0.9	0.8	0.8
Shenzhen	0.2	0.2	0.2	0.2	0.2	0.2	0.2	0.2	0.3	0.6	1.3	1.4	1.3	1.3
Shijiazhuang	0.5	0.5	0.5	0.5	0.5	0.5	0.5	0.5	0.4	0.4	0.4	0.4	0.4	0.4
Suining, Sichuan	1.1	0.9	0.8	0.7	0.7	0.6	0.6	0.5	0.4	0.3	0.3	0.3	0.2	0.2

Table A.15. Percentage of the urban population residing in each urban agglomeration (continued)

Estimates and projections: 1950-2015

Country and agglomeration	Percentage													
	1950	1955	1960	1965	1970	1975	1980	1985	1990	1995	2000	2005	2010	2015
Suzhou, Anhui	0.1	0.1	0.1	0.1	0.1	0.1	0.1	0.1	0.1	0.2	0.3	0.3	0.4	0.3
Suzhou, Jiangsu	0.6	0.6	0.5	0.4	0.4	0.4	0.3	0.3	0.3	0.3	0.3	0.3	0.3	0.3
Taian, Shandong	1.1	1.0	0.9	0.8	0.7	0.7	0.6	0.5	0.4	0.4	0.3	0.3	0.3	0.3
Taichung	0.3	0.3	0.3	0.3	0.3	0.3	0.3	0.3	0.2	0.2	0.2	0.2	0.2	0.2
Taipei	0.8	0.9	0.9	1.0	1.2	1.3	1.1	1.0	0.9	0.7	0.6	0.5	0.4	0.4
Taiyuan, Shanxi	0.9	0.9	0.9	0.9	0.9	0.9	0.9	0.8	0.7	0.6	0.6	0.5	0.5	0.5
Tangshan, Hebei	0.9	0.8	0.8	0.7	0.7	0.7	0.7	0.6	0.5	0.4	0.4	0.3	0.3	0.3
Tianjin	3.3	3.4	3.4	3.4	3.2	3.0	2.6	2.2	1.8	1.6	1.5	1.3	1.2	1.2
Tianmen	1.5	1.3	1.1	0.9	0.9	0.8	0.7	0.6	0.5	0.4	0.4	0.3	0.3	0.3
Tianshui	0.2	0.2	0.2	0.3	0.3	0.3	0.3	0.3	0.3	0.3	0.3	0.2	0.2	0.2
Tongliao	0.2	0.2	0.2	0.2	0.2	0.2	0.2	0.2	0.2	0.2	0.2	0.2	0.2	0.2
Ürümqi (Wulumqi)	0.4	0.4	0.4	0.4	0.4	0.4	0.4	0.4	0.4	0.4	0.4	0.4	0.4	0.4
Weifang	0.3	0.3	0.3	0.3	0.3	0.3	0.3	0.3	0.4	0.3	0.3	0.3	0.3	0.3
Wenzhou	0.4	0.3	0.3	0.3	0.3	0.3	0.2	0.2	0.2	0.3	0.4	0.4	0.4	0.4
Wuhan	1.8	1.7	1.7	1.6	1.6	1.7	1.6	1.4	1.2	1.3	1.5	1.3	1.2	1.2
Wuhu, Anhui	0.3	0.3	0.3	0.2	0.2	0.2	0.2	0.2	0.2	0.2	0.2	0.1	0.1	0.1
Wuxi, Jiangsu	0.8	0.7	0.6	0.5	0.5	0.5	0.4	0.4	0.3	0.3	0.3	0.3	0.3	0.3
Xiamen	0.3	0.3	0.3	0.2	0.3	0.3	0.2	0.2	0.2	0.3	0.4	0.4	0.5	0.4
Xi'an, Shaanxi	1.0	1.0	1.0	0.9	1.0	1.1	1.0	1.0	0.9	0.9	0.8	0.7	0.7	0.7
Xiangfan, Hubei	0.1	0.1	0.1	0.1	0.1	0.2	0.2	0.2	0.2	0.2	0.2	0.2	0.2	0.2
Xiantao	1.4	1.2	1.0	0.9	0.8	0.8	0.6	0.5	0.4	0.4	0.3	0.3	0.3	0.3
Xianyang, Shaanxi	0.1	0.2	0.2	0.2	0.2	0.2	0.2	0.2	0.2	0.2	0.2	0.2	0.2	0.2
Xingyi, Guizhou	0.4	0.4	0.3	0.3	0.3	0.3	0.3	0.2	0.2	0.2	0.2	0.1	0.1	0.1
Xining	0.4	0.3	0.3	0.3	0.3	0.3	0.3	0.3	0.2	0.2	0.2	0.2	0.2	0.2
Xinxiang	0.3	0.3	0.3	0.3	0.3	0.3	0.2	0.2	0.2	0.2	0.2	0.2	0.2	0.2
Xinyang	0.1	0.1	0.1	0.1	0.1	0.1	0.1	0.1	0.1	0.1	0.3	0.3	0.3	0.3
Xinyu	0.3	0.3	0.3	0.3	0.3	0.3	0.2	0.2	0.2	0.2	0.2	0.2	0.2	0.2
Xuanzhou	0.8	0.7	0.6	0.5	0.5	0.4	0.4	0.3	0.2	0.2	0.2	0.2	0.1	0.1
Xuzhou	0.5	0.5	0.4	0.4	0.4	0.4	0.4	0.3	0.3	0.3	0.4	0.4	0.4	0.4
Yancheng, Jiangsu	0.2	0.2	0.2	0.2	0.2	0.2	0.2	0.2	0.2	0.2	0.1	0.1	0.2	0.2
Yantai	0.3	0.2	0.2	0.2	0.2	0.2	0.2	0.2	0.3	0.3	0.4	0.4	0.4	0.4
Yibin	0.1	0.1	0.1	0.1	0.1	0.1	0.1	0.1	0.2	0.2	0.2	0.2	0.2	0.2
Yichang	0.2	0.2	0.2	0.1	0.2	0.2	0.2	0.2	0.2	0.2	0.2	0.2	0.2	0.2
Yichun, Heilongjiang	0.8	0.7	0.6	0.5	0.5	0.5	0.4	0.3	0.3	0.2	0.2	0.1	0.1	0.1
Yichun, Jiangxi	0.5	0.4	0.4	0.4	0.4	0.4	0.4	0.3	0.3	0.2	0.2	0.2	0.2	0.2
Yinchuan	0.1	0.1	0.1	0.1	0.2	0.2	0.2	0.2	0.2	0.2	0.2	0.2	0.2	0.2
Yingkou	0.2	0.2	0.2	0.2	0.2	0.2	0.2	0.2	0.2	0.2	0.2	0.1	0.1	0.1
Yiyang, Hunan	0.6	0.5	0.5	0.4	0.4	0.5	0.4	0.4	0.3	0.3	0.3	0.2	0.2	0.2
Yongzhou	1.2	1.0	0.8	0.7	0.6	0.6	0.5	0.4	0.3	0.3	0.2	0.2	0.2	0.2
Yuci	0.1	0.1	0.1	0.1	0.1	0.1	0.1	0.1	0.1	0.1	0.1	0.1	0.2	0.2
Yueyang	0.9	0.8	0.7	0.6	0.6	0.6	0.5	0.4	0.3	0.3	0.2	0.2	0.1	0.1
Yulin, Guangxi	0.3	0.3	0.3	0.2	0.2	0.3	0.3	0.2	0.2	0.2	0.2	0.2	0.2	0.2
Zaozhuang	0.4	0.4	0.4	0.4	0.5	0.6	0.6	0.6	0.6	0.5	0.4	0.4	0.4	0.4
Zhangjiakou	0.4	0.4	0.4	0.3	0.3	0.3	0.3	0.3	0.2	0.2	0.2	0.2	0.2	0.2
Zhanjiang	0.6	0.5	0.5	0.5	0.5	0.4	0.4	0.3	0.3	0.3	0.3	0.3	0.3	0.3
Zhaotong	0.2	0.2	0.2	0.2	0.2	0.2	0.2	0.2	0.2	0.2	0.2	0.1	0.1	0.1
Zhengzhou	0.7	0.8	0.8	0.8	0.8	0.8	0.7	0.6	0.6	0.5	0.5	0.5	0.5	0.4
Zhenjiang, Jiangsu	0.1	0.1	0.1	0.1	0.1	0.2	0.2	0.2	0.2	0.2	0.2	0.2	0.2	0.2
Zhuhai	0.1	0.1	0.1	0.1	0.1	0.1	0.1	0.1	0.1	0.1	0.2	0.2	0.2	0.2
Zhuzhou	0.2	0.2	0.2	0.2	0.2	0.2	0.2	0.2	0.2	0.2	0.2	0.2	0.2	0.2
Zibo	2.0	1.8	1.6	1.4	1.3	1.3	1.1	0.9	0.8	0.7	0.6	0.6	0.5	0.5
Zigong	0.8	0.7	0.6	0.5	0.5	0.5	0.4	0.4	0.3	0.3	0.2	0.2	0.2	0.2
Zunyi	0.3	0.3	0.2	0.2	0.2	0.2	0.2	0.1	0.1	0.1	0.1	0.2	0.2	0.2
CHINA, HONG KONG SAR (4)														
Hong Kong	100.0	100.0	100.0	100.0	100.0	100.0	100.0	100.0	100.0	100.0	100.0	100.0	100.0	100.0

Table A.15. Percentage of the urban population residing in each urban agglomeration (continued)

Estimates and projections: 1950-2015

Country and agglomeration	Percentage													
	1950	1955	1960	1965	1970	1975	1980	1985	1990	1995	2000	2005	2010	2015
COLOMBIA														
Barranquilla	5.6	5.5	5.5	5.5	5.4	5.5	5.5	5.5	5.2	5.1	5.5	5.6	5.6	5.6
Bucaramanga	2.1	2.2	2.3	2.4	2.5	2.7	2.7	2.7	2.7	2.8	3.1	3.1	3.1	3.0
Cali	4.4	5.0	5.7	6.4	6.7	6.9	6.8	6.8	6.6	6.7	7.5	7.6	7.6	7.5
Cartagena	2.0	2.1	2.1	2.2	2.1	2.2	2.3	2.5	2.4	2.4	2.8	2.9	2.9	2.9
Cucuta	1.3	1.4	1.5	1.5	1.6	1.7	1.9	2.1	2.2	2.3	2.5	2.6	2.6	2.6
Medellín	7.1	7.9	8.8	9.6	9.9	10.1	9.8	9.7	9.0	8.8	9.4	9.2	9.1	8.9
Santa Fé de Bogotá	12.8	14.2	15.7	17.4	18.7	20.1	20.3	20.8	20.4	21.0	23.2	23.4	23.2	22.6
CONGO														
Brazzaville	41.4	36.4	39.0	42.5	46.1	49.3	51.7	54.0	52.1	50.5	49.2	48.7	48.3	47.3
COSTA RICA														
San José	45.6	48.1	50.3	50.6	50.7	51.9	52.0	51.0	47.3	44.7	44.5	45.6	45.8	45.2
CÔTE D'IVOIRE														
Abidjan	26.0	32.2	30.5	29.5	36.7	45.5	44.9	42.7	41.8	41.5	42.4	43.8	43.2	42.1
CUBA														
La Habana (Havana)	34.7	34.6	34.7	34.2	34.1	30.8	29.1	28.1	27.3	27.0	26.0	25.7	25.4	25.2
CZECH REPUBLIC														
Praha (Prague)	25.6	24.0	22.9	21.8	21.1	17.7	15.4	15.4	15.6	15.5	15.5	15.6	15.8	15.9
DEM. PEOPLE'S REPUBLIC OF KOREA														
Hamhung	5.0	6.0	6.2	6.5	5.8	5.7	6.1	6.0	5.9	5.9	5.8	5.8	5.7	5.7
N'ampo	1.6	1.9	1.9	2.0	2.0	2.4	3.1	3.9	5.0	6.5	7.7	8.0	7.9	7.7
P'yongyang	15.4	15.8	14.1	13.5	12.6	14.8	18.8	20.1	21.5	23.1	24.3	24.2	23.7	23.1
DEM. REPUBLIC OF THE CONGO														
Kinshasa	8.7	10.4	12.9	15.6	17.2	21.0	25.5	31.2	34.7	34.4	33.8	32.7	31.8	30.9
Kolwezi	1.3	1.4	1.4	1.4	1.3	2.1	3.3	5.1	6.8	7.0	7.0	6.9	6.8	6.6
Lubumbashi	4.1	5.2	5.6	5.5	5.2	5.6	6.0	6.5	6.7	6.5	6.5	6.4	6.3	6.2
Mbuji-Mayi	3.0	3.5	4.0	4.1	4.4	4.8	5.1	5.6	5.8	5.7	5.6	5.5	5.5	5.4
DENMARK														
København (Copenhagen)	41.9	39.7	38.1	37.5	35.1	33.2	32.2	31.4	30.7	30.6	23.7	23.4	23.0	22.7
DOMINICAN REPUBLIC														
Santo Domingo	39.2	42.5	45.7	46.0	46.8	44.0	42.3	40.2	38.9	37.6	35.5	34.1	33.4	32.9
ECUADOR														
Guayaquil	27.0	28.7	30.3	30.9	30.7	30.4	29.9	29.0	27.8	27.5	28.0	28.7	29.3	29.1
Quito	21.5	21.4	21.2	21.2	21.4	21.5	20.9	20.1	19.2	18.5	18.3	18.2	18.2	18.0
EGYPT														
Al-Iskandariyah (Alexandria)	14.9	14.5	14.3	13.6	13.3	13.1	13.1	13.0	12.7	12.5	12.3	11.9	11.6	11.3
Al-Qahirah (Cairo)	35.8	35.2	34.9	36.9	37.5	37.8	38.2	38.2	37.4	37.1	36.3	35.1	34.0	32.9
EL SALVADOR														
San Salvador	27.3	29.5	31.5	33.6	35.2	34.9	34.7	37.1	38.5	37.3	36.9	36.9	36.3	35.7
ETHIOPIA														
Addis Ababa	46.2	40.5	35.2	30.2	28.5	28.7	30.5	29.7	27.8	25.9	24.4	23.4	22.6	22.0
FINLAND														
Helsinki	28.6	27.3	26.6	23.8	21.9	21.2	23.6	24.7	28.5	30.1	32.2	34.0	34.2	33.8
FRANCE														
Bordeaux	1.3	1.5	1.7	1.7	1.6	1.6	1.6	1.6	1.7	1.7	1.7	1.7	1.7	1.7
Lille	3.1	3.0	2.9	2.6	2.5	2.4	2.4	2.3	2.3	2.3	2.2	2.2	2.2	2.2
Lyon	2.4	2.8	3.1	3.1	3.1	3.1	3.0	3.0	3.0	3.0	3.0	3.0	3.0	2.9
Marseille-Aix-en-Provence	2.7	2.9	3.1	3.1	3.1	3.1	3.1	3.1	3.1	3.1	3.0	3.0	2.9	2.9
Nice-Cannes	1.6	1.7	1.8	1.7	1.8	1.8	1.9	2.0	2.0	2.0	2.0	2.0	1.9	1.9
Paris	23.5	24.9	25.7	24.5	23.3	22.5	22.5	22.4	22.2	21.8	21.6	21.2	20.6	20.0
Toulouse	1.2	1.2	1.3	1.3	1.3	1.4	1.4	1.5	1.6	1.6	1.7	1.8	1.8	1.8

Table A.15. Percentage of the urban population residing in each urban agglomeration (continued)

Estimates and projections: 1950-2015

Country and agglomeration	Percentage													
	1950	1955	1960	1965	1970	1975	1980	1985	1990	1995	2000	2005	2010	2015
GEORGIA														
Tbilisi	46.5	43.1	40.8	39.9	40.1	40.8	41.6	41.4	40.6	42.7	44.2	44.8	45.2	45.4
GERMANY														
Berlin	7.5	7.0	6.4	6.0	5.6	5.6	5.7	5.8	5.9	5.7	5.5	5.5	5.4	5.4
Hamburg	3.6	3.6	3.6	3.3	3.1	3.0	2.9	2.9	2.8	2.8	2.8	2.8	2.8	2.8
Köln (Cologne)	1.5	1.6	1.7	1.7	1.7	1.7	1.7	1.7	1.6	1.6	1.6	1.6	1.5	1.5
München (Munich)	1.9	2.0	2.1	2.2	2.3	2.2	2.2	2.1	2.1	2.0	2.0	2.0	2.1	2.1
GHANA														
Accra	21.9	22.7	23.7	23.4	24.2	24.0	24.5	23.0	21.2	19.9	19.1	18.7	18.5	18.2
Kumasi	12.3	12.8	13.3	13.1	13.4	12.9	12.8	12.1	12.3	12.8	13.6	14.3	14.5	14.3
GREECE														
Athinai (Athens)	63.1	62.7	62.9	58.8	54.6	54.7	53.7	52.5	51.3	49.8	49.3	49.2	48.6	47.5
Thessaloniki	10.3	10.3	10.4	11.0	11.7	12.3	12.5	12.5	12.5	12.3	12.3	12.5	12.4	12.3
GUATEMALA														
Ciudad de Guatemala (Guatemala City)	54.3	47.1	41.3	36.8	34.3	31.4	28.6	25.0	21.9	19.5	18.0	16.6	15.7	15.4
GUINEA														
Conakry	16.9	23.6	33.0	44.7	60.5	68.8	57.7	53.0	51.1	47.1	46.7	46.0	45.1	44.1
HAITI														
Port-au-Prince	33.6	37.5	41.7	46.3	51.4	53.8	54.2	54.7	56.0	59.3	62.5	64.4	64.0	62.8
HONDURAS														
Tegucigalpa	29.9	29.9	29.7	29.3	29.8	30.1	29.8	29.9	29.5	28.4	27.8	27.7	27.5	27.2
HUNGARY														
Budapest	32.7	32.0	32.4	31.9	31.3	30.6	29.9	29.6	29.4	28.1	27.1	25.3	24.4	24.0
INDIA														
Agra	0.6	0.6	0.6	0.6	0.6	0.5	0.5	0.4	0.4	0.4	0.5	0.5	0.5	0.5
Ahmadabad	1.4	1.5	1.5	1.5	1.5	1.5	1.6	1.5	1.5	1.5	1.6	1.6	1.6	1.6
Aligarh	0.2	0.2	0.2	0.2	0.2	0.2	0.2	0.2	0.2	0.2	0.2	0.2	0.2	0.2
Allahabad	0.5	0.5	0.5	0.5	0.5	0.4	0.4	0.4	0.4	0.4	0.4	0.4	0.4	0.4
Amritsar	0.6	0.5	0.5	0.5	0.4	0.4	0.4	0.4	0.3	0.3	0.4	0.4	0.4	0.4
Asansol	0.2	0.2	0.2	0.2	0.2	0.2	0.2	0.3	0.3	0.4	0.4	0.4	0.4	0.4
Aurangabad	0.1	0.1	0.1	0.1	0.1	0.2	0.2	0.2	0.3	0.3	0.3	0.3	0.3	0.3
Bangalore	1.2	1.4	1.5	1.5	1.5	1.6	1.8	1.8	1.9	1.9	2.0	2.0	2.0	2.0
Bareilly	0.3	0.3	0.3	0.3	0.3	0.3	0.3	0.3	0.3	0.3	0.3	0.2	0.2	0.2
Bhopal	0.2	0.2	0.3	0.3	0.3	0.4	0.4	0.4	0.5	0.5	0.5	0.5	0.5	0.5
Bhubaneswar	0.0	0.0	0.0	0.1	0.1	0.1	0.1	0.2	0.2	0.2	0.2	0.2	0.3	0.3
Chandigarh	0.1	0.1	0.1	0.2	0.2	0.2	0.3	0.3	0.3	0.3	0.3	0.3	0.3	0.3
Chennai (Madras)	2.4	2.5	2.4	2.6	2.8	2.7	2.6	2.5	2.5	2.3	2.2	2.2	2.1	2.1
Coimbatore	0.5	0.5	0.5	0.6	0.6	0.6	0.6	0.5	0.5	0.5	0.5	0.5	0.5	0.5
Delhi	2.2	2.6	2.9	3.1	3.2	3.3	3.5	3.6	3.8	4.1	4.4	4.7	4.8	4.6
Dhanbad	0.1	0.2	0.2	0.3	0.4	0.4	0.4	0.4	0.4	0.4	0.4	0.4	0.4	0.4
Durg-Bhilainagar	0.0	0.1	0.1	0.2	0.2	0.2	0.3	0.3	0.3	0.3	0.3	0.3	0.3	0.3
Faridabad	0.0	0.0	0.0	0.1	0.1	0.1	0.2	0.2	0.3	0.3	0.4	0.4	0.4	0.4
Ghaziabad	0.1	0.1	0.1	0.1	0.1	0.1	0.2	0.2	0.2	0.3	0.3	0.4	0.4	0.4
Guwahati (Gauhati)	0.1	0.1	0.2	0.2	0.2	0.2	0.2	0.2	0.3	0.3	0.3	0.3	0.3	0.3
Gwalior	0.4	0.4	0.4	0.4	0.4	0.4	0.3	0.3	0.3	0.3	0.3	0.3	0.3	0.3
Hubli-Dharwad	0.3	0.3	0.3	0.3	0.3	0.3	0.3	0.3	0.3	0.3	0.3	0.3	0.3	0.3
Hyderabad	1.8	1.7	1.6	1.6	1.6	1.6	1.6	1.7	1.9	1.9	1.9	1.9	1.9	1.8
Indore	0.5	0.5	0.5	0.5	0.5	0.5	0.5	0.5	0.5	0.5	0.6	0.6	0.6	0.6
Jabalpur	0.4	0.4	0.5	0.5	0.5	0.5	0.5	0.4	0.4	0.4	0.4	0.4	0.4	0.4
Jaipur	0.5	0.5	0.5	0.5	0.6	0.6	0.6	0.6	0.7	0.7	0.8	0.9	0.9	0.9
Jalandhar	0.3	0.3	0.3	0.3	0.3	0.3	0.3	0.2	0.2	0.2	0.2	0.3	0.3	0.3
Jamshedpur	0.4	0.4	0.4	0.4	0.4	0.4	0.4	0.4	0.4	0.4	0.4	0.4	0.4	0.4
Jodhpur	0.3	0.3	0.3	0.3	0.3	0.3	0.3	0.3	0.3	0.3	0.3	0.3	0.3	0.3
Kanpur	1.1	1.2	1.2	1.2	1.1	1.1	1.0	1.0	0.9	0.9	0.9	1.0	0.9	0.9
Kochi (Cochin)	0.3	0.3	0.3	0.4	0.4	0.4	0.4	0.5	0.5	0.5	0.5	0.5	0.5	0.4

Table A.15. Percentage of the urban population residing in each urban agglomeration (continued)

Estimates and projections: 1950-2015

Country and agglomeration	Percentage													
	1950	1955	1960	1965	1970	1975	1980	1985	1990	1995	2000	2005	2010	2015
Kolkata (Calcutta)	7.4	7.3	7.1	6.7	6.3	6.0	5.7	5.3	5.0	4.8	4.6	4.5	4.4	4.2
Kota	0.1	0.1	0.1	0.2	0.2	0.2	0.2	0.2	0.2	0.2	0.2	0.2	0.2	0.2
Kozhikode (Calicut)	0.3	0.3	0.3	0.3	0.3	0.3	0.3	0.3	0.4	0.3	0.3	0.3	0.3	0.3
Lucknow	0.8	0.8	0.8	0.8	0.7	0.7	0.6	0.7	0.7	0.8	0.8	0.8	0.8	0.8
Ludhiana	0.2	0.3	0.3	0.3	0.4	0.4	0.4	0.4	0.5	0.5	0.5	0.5	0.5	0.5
Madurai	0.6	0.6	0.6	0.6	0.6	0.6	0.6	0.5	0.5	0.5	0.4	0.4	0.4	0.4
Meerut	0.4	0.4	0.4	0.3	0.3	0.3	0.3	0.4	0.4	0.4	0.4	0.4	0.4	0.4
Mumbai (Bombay)	4.7	4.9	5.1	5.2	5.3	5.3	5.4	5.5	5.7	5.7	5.7	5.7	5.6	5.4
Mysore	0.4	0.4	0.3	0.3	0.3	0.3	0.3	0.3	0.3	0.3	0.3	0.3	0.3	0.3
Nagpur	0.8	0.8	0.9	0.8	0.8	0.8	0.8	0.8	0.8	0.7	0.7	0.7	0.7	0.7
Nashik	0.2	0.3	0.3	0.3	0.2	0.3	0.3	0.3	0.3	0.4	0.4	0.4	0.4	0.4
Patna	0.5	0.5	0.5	0.4	0.4	0.5	0.6	0.5	0.5	0.5	0.6	0.6	0.7	0.6
Pune (Poona)	1.0	1.0	1.0	1.0	1.0	1.0	1.0	1.1	1.1	1.2	1.3	1.4	1.4	1.4
Raipur	0.1	0.2	0.2	0.2	0.2	0.2	0.2	0.2	0.2	0.2	0.2	0.3	0.3	0.3
Rajkot	0.2	0.2	0.2	0.3	0.3	0.3	0.3	0.3	0.3	0.3	0.3	0.4	0.4	0.4
Ranchi	0.2	0.2	0.2	0.2	0.2	0.3	0.3	0.3	0.3	0.3	0.3	0.3	0.3	0.3
Salem	0.3	0.3	0.3	0.4	0.4	0.3	0.3	0.3	0.3	0.3	0.3	0.3	0.3	0.3
Solapur	0.4	0.4	0.4	0.4	0.4	0.3	0.3	0.3	0.3	0.3	0.3	0.3	0.3	0.3
Srinagar	0.4	0.4	0.4	0.4	0.4	0.4	0.4	0.4	0.3	0.3	0.3	0.3	0.3	0.3
Surat	0.4	0.4	0.4	0.4	0.4	0.5	0.6	0.6	0.7	0.8	1.0	1.1	1.2	1.1
Thiruvananthapuram	0.3	0.3	0.3	0.3	0.4	0.3	0.3	0.3	0.4	0.3	0.3	0.3	0.3	0.3
Tiruchirappalli	0.5	0.5	0.4	0.4	0.4	0.4	0.4	0.4	0.3	0.3	0.3	0.3	0.3	0.3
Vadodara	0.3	0.4	0.4	0.4	0.4	0.4	0.5	0.5	0.5	0.5	0.5	0.5	0.5	0.5
Varanasi (Benares)	0.6	0.6	0.6	0.6	0.5	0.5	0.5	0.5	0.5	0.4	0.4	0.4	0.4	0.4
Vijayawada	0.3	0.3	0.3	0.3	0.3	0.3	0.3	0.4	0.4	0.4	0.4	0.3	0.3	0.3
Visakhapatnam	0.2	0.2	0.3	0.3	0.3	0.3	0.4	0.4	0.5	0.5	0.5	0.5	0.5	0.4
INDONESIA														
Bandung	5.2	5.8	6.4	6.5	6.2	5.8	5.3	4.8	4.4	4.2	3.9	3.8	3.8	3.7
Bogor	0.7	0.8	1.0	1.2	1.5	1.6	1.6	1.3	1.1	0.9	0.8	0.8	0.7	0.7
Jakarta	14.7	17.0	19.1	19.6	19.1	18.5	18.0	15.7	13.8	13.2	12.6	12.3	12.0	11.6
Malang	3.2	2.8	2.4	2.1	1.8	1.6	1.5	1.3	1.1	1.0	0.9	0.9	0.9	0.9
Medan	2.9	3.1	3.2	3.6	4.0	4.0	3.8	3.2	2.8	2.4	2.2	2.1	2.1	2.1
Palembang	2.8	3.0	3.2	2.9	2.4	2.3	2.3	2.0	1.9	1.7	1.6	1.6	1.6	1.6
Pekalongan	0.5	0.6	0.7	0.8	0.9	0.8	0.7	0.7	0.8	0.8	0.8	0.8	0.8	0.8
Semarang	3.8	3.6	3.5	3.1	2.7	2.5	2.4	1.9	1.4	1.1	0.9	0.9	0.9	0.9
Surabaya	6.9	6.9	6.9	6.6	6.2	5.7	5.2	4.4	3.7	3.2	2.9	2.8	2.7	2.7
Surakarta	2.8	2.7	2.5	2.3	2.1	1.8	1.6	1.3	1.0	0.9	0.7	0.7	0.7	0.7
Tegal	0.3	0.4	0.6	0.8	1.0	1.0	1.0	1.0	0.9	0.9	0.9	0.9	0.9	0.9
Ujung Pandang	1.6	1.8	1.8	1.9	2.0	1.9	1.9	1.7	1.5	1.3	1.2	1.2	1.2	1.2
IRAN (ISLAMIC REPUBLIC OF)														
Ahvaz	1.8	1.9	2.0	2.1	2.1	2.1	2.1	2.1	2.1	2.1	2.0	2.1	2.0	2.0
Esfahan	3.9	4.1	4.2	4.3	4.6	5.0	4.6	3.8	3.4	3.3	3.2	3.3	3.3	3.2
Karaj	0.2	0.2	0.3	0.4	0.6	0.8	1.1	1.5	2.2	2.4	2.5	2.6	2.6	2.6
Kermanshah	2.1	2.0	2.0	1.9	1.9	1.8	1.9	2.0	1.9	1.8	1.8	1.8	1.8	1.7
Mashhad	3.7	3.9	4.0	4.1	4.3	4.5	4.9	5.2	5.3	4.9	4.7	4.6	4.5	4.4
Qom	1.7	1.6	1.5	1.4	1.4	1.5	1.7	1.9	2.0	2.0	2.1	2.2	2.2	2.2
Shiraz	2.7	2.8	2.8	2.7	2.7	2.7	3.0	3.2	3.0	2.7	2.6	2.6	2.6	2.5
Tabriz	5.0	4.8	4.5	4.2	4.2	4.3	4.1	3.6	3.3	3.1	3.0	3.0	2.9	2.9
Tehran	22.4	23.9	25.6	27.2	27.7	28.0	26.0	22.6	19.9	17.8	16.4	15.7	15.1	14.7
IRAQ														
Al-Basrah (Basra)	6.2	6.3	6.5	7.0	5.8	4.8	4.0	3.5	3.7	4.2	4.5	4.3	4.3	4.2
Al-Mawsil (Mosul)	7.7	7.1	6.5	6.0	5.7	5.4	5.3	5.4	5.7	6.0	6.2	6.4	6.5	6.4
Baghdad	30.9	30.5	32.4	37.1	37.7	38.3	36.3	32.9	31.7	30.9	30.6	30.6	30.4	29.7
Irbil (Erbil)	1.6	1.5	1.7	2.0	2.3	2.6	3.0	3.6	4.2	4.3	4.5	4.8	4.9	4.9
IRELAND														
Dublin	52.6	50.7	50.9	51.6	50.5	48.9	48.0	46.2	45.8	45.3	44.0	41.4	40.4	39.8
ISRAEL														
Hefa (Haifa)	22.8	18.4	15.7	13.8	13.2	12.0	11.2	11.8	14.3	15.9	16.0	16.1	15.5	15.3
Tel Aviv-Yafo (Tel Aviv-Jaffa)	46.8	44.8	45.4	42.5	42.2	41.4	42.5	45.6	49.7	50.0	49.5	48.9	48.5	47.9
ITALY														
Milano (Milan)	7.4	7.6	8.0	8.4	8.7	8.6	8.4	8.3	8.1	7.9	7.7	7.5	7.4	7.3
Napoli (Naples)	5.9	5.8	5.9	5.8	5.8	5.8	5.8	5.8	5.8	5.8	5.8	5.7	5.7	5.6
Palermo	2.3	2.3	2.3	2.2	2.2	2.2	2.2	2.2	2.2	2.2	2.2	2.2	2.2	2.1
Roma (Rome)	7.4	7.8	8.2	8.6	9.1	9.1	9.0	9.1	9.1	8.9	8.7	8.5	8.4	8.3
Torino (Turin)	4.0	4.2	4.5	4.8	5.1	5.0	4.9	4.8	4.7	4.5	4.4	4.2	4.1	4.1

Table A.15. Percentage of the urban population residing in each urban agglomeration (continued)

Estimates and projections: 1950-2015

Country and agglomeration	Percentage													
	1950	1955	1960	1965	1970	1975	1980	1985	1990	1995	2000	2005	2010	2015
JAPAN														
Fukuoka-Kitakyushu	3.3	3.3	3.3	3.2	3.0	2.9	2.9	3.0	3.2	3.2	3.3	3.3	3.3	3.2
Hiroshima	1.7	1.9	2.1	2.3	2.5	2.8	2.6	2.6	2.5	2.5	2.5	2.4	2.4	2.3
Kyoto	3.4	3.1	2.9	2.6	2.3	2.6	2.4	2.3	2.3	2.2	2.2	2.1	2.1	2.1
Nagoya	3.4	3.5	3.8	3.8	3.6	3.6	3.7	3.7	3.8	3.8	3.8	3.8	3.7	3.7
Osaka-Kobe	14.2	14.7	15.4	16.3	17.0	15.5	14.4	14.1	14.2	13.6	13.5	13.4	13.2	13.0
Sapporo	2.6	2.6	2.6	2.7	2.7	2.8	2.9	2.9	3.0	3.1	3.0	3.0	3.0	2.9
Sendai	1.8	1.9	2.0	2.2	2.3	2.5	2.5	2.5	2.6	2.6	2.6	2.6	2.6	2.6
Tokyo	38.7	39.3	41.1	43.3	42.0	42.0	41.0	41.4	41.8	41.4	41.6	41.8	41.3	40.7
JORDAN														
Amman	51.5	48.7	47.8	49.9	42.7	44.8	47.7	41.0	36.2	29.3	28.3	27.5	27.5	27.2
KAZAKHSTAN														
Almaty	14.5	13.5	12.0	11.2	11.2	11.6	12.0	11.7	11.6	12.5	13.4	13.6	13.4	13.2
KENYA														
Mombasa	27.6	27.4	26.8	25.0	21.9	17.1	13.7	12.2	11.2	11.1	11.3	11.5	11.3	11.1
Nairobi	40.5	44.7	49.0	49.2	45.7	38.8	33.7	32.6	32.3	34.0	36.9	39.0	38.5	37.6
KUWAIT														
Al Kuwait (Kuwait City)	86.1	81.6	85.7	81.0	86.7	76.5	68.4	66.6	66.3	66.4	70.7	68.5	70.0	70.3
KYRGYZSTAN														
Bishkek	32.6	31.9	31.8	34.9	38.9	38.5	38.4	37.8	38.3	42.2	43.7	42.3	41.2	40.5
LEBANON														
Bayrut (Beirut)	69.8	72.6	70.1	66.5	64.9	83.6	81.6	71.5	56.7	47.1	50.9	57.4	59.0	58.9
LIBERIA														
Monrovia	13.8	23.1	38.1	45.5	45.5	46.4	49.4	50.8	55.3	60.2	46.7	49.0	48.3	47.8
LIBYAN ARAB JAMAHIRIYA														
Banghazi	26.3	28.4	28.3	27.6	24.6	21.8	18.2	16.3	18.0	20.5	21.4	22.4	22.9	22.8
Tarabulus (Tripoli)	52.6	52.0	47.3	43.9	44.4	43.6	38.6	36.8	44.1	43.1	42.6	42.2	41.9	41.3
MADAGASCAR														
Antananarivo	53.8	43.5	44.1	39.5	37.1	35.1	34.5	33.9	33.4	32.9	32.3	31.8	31.1	30.5
MALAYSIA														
Kuala Lumpur	16.7	17.1	15.9	13.9	12.4	14.0	15.9	14.1	12.6	10.7	9.2	8.2	7.8	7.6
MALI														
Bamako	30.3	29.8	27.2	26.1	28.5	36.1	38.0	36.7	36.0	35.1	34.2	33.2	32.7	32.0
MEXICO														
Acapulco de Juárez	0.2	0.3	0.3	0.4	0.6	0.6	0.7	0.8	1.0	1.0	1.0	0.9	0.9	0.9
Aguascalientes	0.8	0.7	0.7	0.6	0.6	0.6	0.7	0.8	0.9	0.9	1.0	1.1	1.1	1.1
Ciudad de México (Mexico City)	24.4	25.7	26.7	28.1	29.4	28.7	28.8	26.7	25.1	24.7	24.2	23.9	23.6	23.0
Ciudad Juárez	1.0	1.2	1.4	1.4	1.4	1.3	1.2	1.3	1.3	1.5	1.7	1.9	2.1	2.1
Culiacán	0.4	0.4	0.5	0.5	0.6	0.6	0.7	0.8	1.0	1.0	1.0	1.0	1.0	1.0
Guadalajara	3.4	4.0	4.6	4.8	5.0	5.0	5.0	4.9	4.9	5.0	4.9	4.9	4.8	4.8
León de los Aldamas	1.0	1.3	1.6	1.6	1.6	1.6	1.6	1.6	1.6	1.7	1.7	1.8	1.9	1.9
Mérida	1.2	1.2	1.1	1.0	0.9	0.9	1.0	1.0	1.1	1.1	1.1	1.2	1.2	1.2
Mexicali	0.6	0.7	0.9	0.9	0.9	0.8	0.8	0.9	1.0	1.0	1.0	1.1	1.1	1.1
Monterrey	3.0	3.4	3.7	4.0	4.2	4.3	4.4	4.3	4.2	4.4	4.4	4.4	4.5	4.4
Puebla	1.9	2.0	2.0	2.1	2.2	2.3	2.5	2.6	2.8	2.8	2.5	2.2	2.1	2.0
Querétaro	0.4	0.4	0.4	0.4	0.4	0.4	0.5	0.7	0.9	1.0	1.1	1.2	1.3	1.3
San Luis Potosí	1.1	1.1	1.1	1.1	1.0	1.0	1.0	1.1	1.1	1.1	1.1	1.2	1.2	1.2
Tijuana	0.5	0.7	0.8	0.9	1.0	1.0	1.0	1.1	1.2	1.5	1.7	2.0	2.3	2.3
Toluca de Lerdo	0.5	0.5	0.5	0.5	0.5	0.8	1.3	1.3	1.4	1.4	1.9	1.9	1.9	1.9
Torreón	1.6	1.7	1.8	1.7	1.5	1.5	1.5	1.5	1.4	1.4	1.4	1.3	1.3	1.3
Tuxtla Gutierrez	0.2	0.2	0.2	0.2	0.2	0.3	0.3	0.4	0.5	0.5	0.7	1.0	1.2	1.3
MONGOLIA														
Ulaanbaatar	45.9	49.5	52.3	53.9	52.6	50.6	48.8	46.8	45.2	48.7	54.1	57.5	57.6	56.8

Table A.15. Percentage of the urban population residing in each urban agglomeration (continued)

Estimates and projections: 1950-2015

Country and agglomeration	Percentage													
	1950	1955	1960	1965	1970	1975	1980	1985	1990	1995	2000	2005	2010	2015
MOROCCO														
Dar-el-Beida (Casablanca)	26.7	27.7	28.4	28.4	28.4	27.4	26.2	24.2	22.4	21.0	18.9	17.0	15.7	15.2
Fès	7.0	7.6	8.2	7.6	7.0	6.6	6.3	6.0	5.7	5.6	5.4	5.2	5.1	5.0
Marrakech	8.9	8.0	7.1	6.6	6.1	5.6	5.2	4.9	4.8	4.9	4.7	4.5	4.4	4.4
Rabat	6.2	6.5	6.8	8.0	9.3	9.8	10.0	9.9	9.8	9.8	9.4	8.9	8.6	8.5
MOZAMBIQUE														
Maputo	60.0	62.8	64.9	66.9	68.5	49.6	34.8	29.5	27.4	22.1	19.9	19.3	19.1	18.8
MYANMAR														
Mandalay	5.8	6.0	6.0	6.1	6.1	6.1	6.2	6.2	6.2	6.1	6.0	6.0	5.9	5.8
Rangoon	45.2	41.9	38.3	35.0	31.8	29.8	29.4	29.2	28.6	27.8	27.2	26.5	25.9	25.2
NEPAL														
Kathmandu	45.2	38.7	34.0	32.1	30.6	27.5	24.4	23.7	23.5	21.5	19.6	19.1	18.9	18.7
NETHERLANDS														
Amsterdam	15.1	14.2	13.3	12.5	12.0	11.5	11.0	10.7	10.3	9.8	9.2	8.8	8.5	8.4
Rotterdam	13.1	12.6	12.1	12.6	13.2	11.9	11.2	10.7	10.2	9.6	8.9	8.4	8.1	8.0
NEW ZEALAND														
Auckland	23.1	24.6	24.4	25.7	27.8	28.6	29.8	29.9	30.1	31.3	32.5	33.1	33.4	33.0
NICARAGUA														
Managua	26.4	28.7	31.0	33.1	35.0	34.6	34.0	34.1	35.0	35.6	36.0	36.0	35.5	34.9
NIGER														
Niamey	19.2	23.4	28.8	31.6	31.6	31.6	31.8	32.3	33.1	34.5	35.6	36.2	35.9	35.2
NIGERIA														
Benin City	1.2	1.3	1.2	1.2	1.1	1.5	2.3	2.7	2.3	2.0	1.8	1.7	1.6	1.6
Ibadan	11.3	10.1	8.4	7.3	6.7	7.0	7.0	6.7	5.6	4.8	4.3	3.8	3.6	3.5
Kaduna	0.7	1.1	1.5	1.7	1.6	2.2	3.0	3.5	3.0	2.6	2.4	2.2	2.1	2.0
Kano	2.8	3.2	3.4	3.4	3.1	4.4	6.5	7.7	6.6	5.7	5.1	4.7	4.5	4.4
Lagos	7.6	9.6	11.3	12.6	12.7	13.7	14.0	14.5	15.0	15.5	16.3	17.2	18.0	18.0
Maiduguri	1.2	1.4	1.5	1.6	1.5	1.8	2.1	2.2	1.9	1.6	1.5	1.3	1.3	1.3
Ogbomosho	3.0	3.4	3.7	3.7	3.4	3.1	2.7	2.3	2.0	1.7	1.6	1.5	1.4	1.4
Port Harcourt	1.5	1.8	2.0	2.1	1.9	2.2	2.5	2.5	2.1	1.9	1.7	1.5	1.5	1.4
Zaria	1.1	1.4	1.7	1.9	1.8	2.0	2.2	2.2	1.9	1.6	1.5	1.3	1.3	1.2
NORWAY														
Oslo	28.4	31.0	32.3	28.5	25.4	23.6	22.3	22.4	22.4	22.7	22.6	22.4	22.4	22.1
PAKISTAN														
Faisalabad	2.6	3.2	4.0	4.4	4.9	5.0	4.8	4.6	4.5	4.5	4.5	4.5	4.4	4.3
Gujranwala	1.8	1.8	1.9	2.0	2.2	2.4	2.6	2.5	2.5	2.5	2.6	2.6	2.6	2.5
Hyderabad	3.6	3.9	4.1	4.1	4.0	3.7	3.3	3.0	2.8	2.7	2.6	2.5	2.5	2.4
Karachi	16.2	17.5	18.1	19.6	21.1	22.2	22.7	21.7	20.9	21.1	21.2	21.1	20.4	19.8
Lahore	12.9	12.6	12.4	12.8	13.3	13.3	12.9	12.2	11.6	11.6	11.5	11.4	11.1	10.8
Multan	2.9	3.1	3.4	3.4	3.4	3.3	3.2	3.0	2.8	2.7	2.7	2.6	2.6	2.5
Peshawar	2.4	2.2	2.1	1.9	1.8	1.9	2.4	2.3	2.3	2.3	2.3	2.3	2.2	2.2
Rawalpindi	3.6	3.4	3.3	3.5	3.7	3.7	3.5	3.3	3.2	3.2	3.2	3.2	3.2	3.1
PANAMA														
Ciudad de Panamá (Panama City)	55.5	58.5	60.9	62.1	63.5	62.5	62.4	63.6	65.2	59.5	55.3	53.1	52.5	51.9
PARAGUAY														
Asunción	43.3	45.1	47.1	49.1	51.9	53.2	51.7	49.1	45.2	45.3	48.2	51.6	53.5	53.2
PERU														
Arequipa	4.1	3.8	3.4	3.5	3.6	3.7	3.8	3.8	3.8	3.8	3.9	4.0	4.1	4.1
Lima	31.1	33.7	36.3	37.4	38.7	39.2	39.3	39.0	38.9	38.4	36.7	35.4	34.3	33.3
PHILIPPINES														
Cebu	3.3	3.2	3.1	3.0	2.9	2.8	2.7	2.4	2.1	1.8	1.6	1.5	1.5	1.5
Davao	2.3	2.5	2.8	3.0	3.3	3.3	3.4	3.1	2.9	2.7	2.6	2.5	2.5	2.5
Manila	28.5	28.1	27.7	28.4	29.3	33.5	33.0	29.5	26.8	25.4	22.4	20.5	19.7	19.2

Table A.15. Percentage of the urban population residing in each urban agglomeration (continued)

Estimates and projections: 1950-2015

Country and agglomeration	Percentage													
	1950	1955	1960	1965	1970	1975	1980	1985	1990	1995	2000	2005	2010	2015
POLAND														
Kraków (Cracow)	3.6	3.4	3.3	3.3	3.4	3.4	3.4	3.2	3.1	3.2	3.2	3.2	3.2	3.1
Lódz	6.4	5.6	5.0	4.6	4.5	4.2	4.0	3.7	3.6	3.5	3.3	3.2	3.2	3.1
Warszawa (Warsaw)	8.1	8.0	7.9	7.7	7.6	7.7	7.6	7.2	7.0	7.0	7.0	7.0	7.0	6.9
PORTUGAL														
Lisboa (Lisbon)	49.7	49.5	48.9	49.9	53.9	56.7	58.6	55.5	53.0	50.7	48.0	45.7	44.4	43.6
Porto	27.8	27.6	27.1	26.6	27.4	27.2	26.4	25.1	24.3	23.5	22.5	21.6	21.2	20.9
PUERTO RICO														
San Juan	50.1	54.2	56.7	55.6	57.8	57.9	58.2	59.1	60.4	57.6	61.6	67.5	68.8	67.6
REPUBLIC OF KOREA														
Goyang	1.0	0.9	0.9	0.8	0.7	0.7	0.7	0.7	0.8	1.4	2.0	2.7	3.0	3.0
Ich'on	6.4	6.1	5.7	5.4	4.8	4.7	4.9	5.2	5.6	6.5	6.6	6.8	6.8	6.7
Kwangju	4.3	4.4	4.4	4.1	3.8	3.5	3.3	3.4	3.5	3.5	3.6	3.7	3.7	3.7
Pusan	23.5	20.0	16.7	14.8	14.0	14.3	14.4	13.2	11.9	10.8	9.9	9.2	8.9	8.7
Seongnam	1.4	1.4	1.5	1.5	1.5	1.6	1.7	1.7	1.7	2.4	2.4	2.5	2.5	2.4
Soul (Seoul)	25.4	29.7	34.1	37.4	40.9	40.2	38.2	36.1	33.3	29.1	26.6	25.0	24.0	23.4
Suwon	1.8	1.6	1.3	1.7	1.3	1.3	1.4	1.6	2.0	2.1	2.5	2.9	3.1	3.1
Taegu	8.8	9.3	9.5	8.7	8.1	7.7	7.3	7.5	7.0	6.9	6.7	6.5	6.4	6.3
Taejon	3.3	3.3	3.2	3.2	3.1	3.0	3.0	3.2	3.3	3.6	3.7	3.8	3.8	3.7
Ulsan	0.7	0.9	1.0	1.1	1.2	1.5	1.9	2.0	2.1	2.7	2.7	2.7	2.7	2.7
ROMANIA														
Bucuresti (Bucharest)	15.6	16.0	15.9	16.1	15.3	14.7	14.3	14.1	13.9	16.5	16.6	16.6	16.7	16.6
RUSSIAN FEDERATION														
Chelyabinsk	1.3	1.2	1.1	1.1	1.1	1.1	1.1	1.1	1.0	1.0	1.0	1.0	1.0	1.1
Kazan	1.1	1.1	1.0	1.0	1.1	1.0	1.0	1.0	1.0	1.0	1.0	1.1	1.1	1.1
Krasnoyarsk	0.6	0.7	0.7	0.7	0.8	0.8	0.8	0.8	0.8	0.8	0.8	0.9	0.9	0.9
Moskva (Moscow)	11.8	10.5	9.6	8.9	8.7	8.5	8.4	8.3	8.3	8.8	9.4	10.2	10.8	11.1
Nizhniy Novgorod	1.8	1.6	1.5	1.4	1.4	1.4	1.4	1.4	1.3	1.3	1.2	1.2	1.2	1.3
Novosibirsk	1.6	1.5	1.4	1.4	1.4	1.4	1.4	1.3	1.3	1.3	1.3	1.4	1.4	1.4
Omsk	1.0	1.0	0.9	1.0	1.0	1.0	1.1	1.1	1.1	1.0	1.1	1.1	1.1	1.1
Perm	1.1	1.0	1.0	1.0	1.1	1.0	1.0	1.0	1.0	1.0	0.9	0.9	1.0	1.0
Rostov-na-Donu (Rostov-on-Don)	1.1	1.0	1.0	1.0	1.0	1.0	1.0	1.0	0.9	1.0	1.0	1.0	1.1	1.1
Samara	1.5	1.4	1.3	1.3	1.3	1.3	1.3	1.2	1.1	1.1	1.1	1.1	1.1	1.1
Sankt Peterburg (Saint Petersburg)	6.4	5.8	5.3	5.0	4.9	4.8	4.8	4.7	4.6	4.7	4.9	5.1	5.3	5.4
Saratov	1.0	1.0	0.9	0.9	0.9	0.9	0.9	0.9	0.8	0.8	0.8	0.8	0.8	0.9
Ufa	0.9	0.9	0.9	0.9	1.0	1.0	1.0	1.0	1.0	1.0	1.0	1.0	1.0	1.0
Volgograd	1.0	1.0	1.0	1.0	1.0	1.0	1.0	0.9	0.9	0.9	0.9	1.0	1.0	1.0
Voronezh	0.7	0.7	0.7	0.8	0.8	0.8	0.8	0.8	0.8	0.8	0.8	0.8	0.8	0.8
Yekaterinburg	1.4	1.3	1.3	1.2	1.3	1.3	1.3	1.3	1.2	1.2	1.2	1.2	1.3	1.3
RWANDA														
Kigali	50.9	50.5	49.5	50.9	49.3	50.8	52.3	54.7	57.0	70.9	45.0	44.6	47.3	47.8
SAUDI ARABIA														
Ad-Dammam	2.9	2.8	2.7	2.8	3.0	3.2	3.1	3.0	3.3	3.6	3.7	3.8	4.0	4.0
Al-Madinah (Medina)	7.5	5.8	4.6	4.2	4.6	4.9	4.5	4.1	4.2	4.6	4.6	4.7	4.9	4.9
Ar-Riyadh (Riyadh)	16.3	14.1	12.2	12.2	14.6	16.8	16.7	16.7	18.5	20.7	20.8	21.1	21.4	21.2
Jiddah	17.4	13.9	11.1	10.6	12.4	14.0	13.4	13.0	13.9	15.0	14.6	14.4	14.3	14.1
Makkah (Mecca)	21.7	16.3	12.3	10.2	9.7	9.0	7.9	7.0	6.8	7.0	6.8	6.6	6.6	6.5
SENEGAL														
Dakar	45.7	38.1	44.5	45.0	44.5	44.1	44.9	45.0	44.5	44.2	44.3	44.6	44.2	43.3
SERBIA AND MONTENEGRO														
Beograd (Belgrade)	30.4	27.4	25.0	22.9	21.3	22.4	24.0	23.4	22.5	21.2	20.7	20.2	19.6	19.2
SIERRA LEONE														
Freetown	63.4	53.9	45.6	42.2	43.6	45.5	46.6	47.7	43.3	44.0	41.8	35.6	33.9	33.0
SINGAPORE														
Singapore	100.0	100.0	100.0	100.0	100.0	100.0	100.0	100.0	100.0	100.0	100.0	100.0	100.0	100.0
SOMALIA														
Muqdisho (Mogadishu)	23.9	19.4	19.2	23.0	33.4	42.2	31.7	39.2	47.7	54.4	51.0	45.6	43.0	42.2

Table A.15. Percentage of the urban population residing in each urban agglomeration (continued)

Estimates and projections: 1950-2015

Country and agglomeration	Percentage													
	1950	1955	1960	1965	1970	1975	1980	1985	1990	1995	2000	2005	2010	2015
SOUTH AFRICA														
Cape Town	10.7	10.3	9.9	10.0	10.3	10.8	11.4	11.8	11.2	10.5	10.5	11.0	11.2	11.1
Durban	8.4	8.4	8.4	8.1	7.9	8.2	8.6	8.8	9.0	9.1	9.1	9.4	9.5	9.4
Ekurhuleni (East Rand)	9.4	8.9	8.4	8.3	8.3	8.0	7.8	7.6	8.0	8.3	9.0	10.0	10.6	10.5
Johannesburg	15.6	14.9	14.1	13.7	13.3	12.4	11.7	10.8	9.9	9.9	10.5	11.6	12.1	12.0
Port Elizabeth	3.3	3.4	3.6	4.0	4.4	4.3	4.2	4.0	4.3	4.0	3.7	3.6	3.5	3.5
Pretoria	4.8	5.0	5.2	5.2	5.2	5.0	4.9	4.7	4.8	4.2	4.2	4.5	4.7	4.7
Vereeniging	2.0	2.2	2.3	2.5	2.8	3.0	3.2	3.4	3.9	3.5	3.5	3.7	3.8	3.7
SPAIN														
Barcelona	12.4	13.3	14.3	14.9	15.6	14.9	14.0	13.9	13.8	14.2	14.6	14.5	14.7	14.6
Madrid	11.7	12.7	13.9	14.8	15.8	15.7	15.6	15.3	14.9	15.7	16.6	17.0	17.6	17.5
Valencia	3.5	3.2	2.9	2.9	2.9	2.8	2.7	2.7	2.6	2.6	2.5	2.4	2.4	2.3
SUDAN														
Al-Khartoum (Khartoum)	29.1	28.6	28.0	27.5	27.1	27.4	29.2	30.8	34.0	35.3	33.3	30.6	28.4	27.7
SWEDEN														
Göteborg	7.6	7.4	7.3	7.6	8.2	10.2	10.0	10.1	10.3	10.3	10.6	10.9	11.0	10.9
Stockholm	16.1	15.4	14.8	16.8	16.8	20.1	20.1	20.6	20.9	21.1	22.2	22.4	22.5	22.2
SWITZERLAND														
Zürich (Zurich)	23.7	21.7	19.6	19.9	21.1	20.2	19.6	19.6	19.9	20.2	20.5	21.0	21.0	20.8
SYRIAN ARAB REPUBLIC														
Dimashq (Damascus)	34.3	34.3	34.1	33.6	33.0	33.0	32.8	29.8	26.9	25.1	24.2	23.6	23.1	22.6
Halab (Aleppo)	29.8	29.1	28.3	27.2	26.1	25.9	25.5	24.9	24.7	25.4	26.3	26.1	25.6	25.1
Hims (Homs)	9.4	9.4	9.4	9.2	9.1	9.2	9.2	9.1	9.0	9.2	9.6	9.6	9.4	9.3
THAILAND														
Krung Thep (Bangkok)	42.1	41.7	41.1	41.0	41.1	39.2	38.0	37.1	36.6	34.6	33.1	31.8	30.7	29.8
TOGO														
Lomé	56.4	58.0	59.8	53.8	42.5	46.0	50.1	51.1	52.2	54.0	53.7	54.3	53.7	52.9
TURKEY														
Adana	2.6	2.8	3.1	3.1	2.9	2.7	2.8	2.8	2.7	2.6	2.5	2.5	2.5	2.5
Ankara	5.3	6.2	7.1	8.7	9.7	10.0	9.3	8.1	7.6	7.3	7.2	7.3	7.2	7.1
Bursa	2.8	2.6	2.5	2.7	2.3	2.0	2.4	2.2	2.4	2.5	2.7	2.9	2.9	2.9
Gaziantep	1.9	2.0	2.0	2.1	1.9	1.7	1.8	1.7	1.8	1.8	1.9	2.0	2.0	2.0
Istanbul	18.2	17.8	16.3	18.3	20.0	21.0	21.7	19.8	19.3	19.7	19.8	19.7	19.4	18.9
Izmir	4.2	4.2	4.0	5.1	6.3	6.1	6.0	5.4	5.1	5.1	5.0	5.1	5.0	4.9
Konya	1.8	2.0	2.0	2.2	1.8	1.4	1.7	1.6	1.5	1.6	1.7	1.8	1.8	1.8
UGANDA														
Kampala	66.9	54.2	47.0	51.6	55.0	52.5	49.5	44.0	38.4	37.4	37.3	36.4	34.9	33.9
UKRAINE														
Dnipropetrovs'k	4.0	3.7	3.4	3.4	3.4	3.4	3.5	3.4	3.4	3.2	3.3	3.3	3.3	3.4
Donets'k	4.4	3.9	3.6	3.5	3.4	3.4	3.3	3.3	3.2	3.1	3.1	3.1	3.2	3.3
Kharkiv	5.7	5.2	4.8	4.8	4.8	4.7	4.7	4.7	4.6	4.4	4.5	4.6	4.6	4.7
Kyiv (Kiev)	6.2	5.9	5.8	6.0	6.4	6.7	7.1	7.3	7.4	7.5	7.9	8.5	9.0	9.4
Odesa	4.0	3.7	3.5	3.4	3.5	3.4	3.4	3.3	3.2	3.1	3.1	3.2	3.3	3.4
Zaporizhzhya	2.4	2.3	2.3	2.4	2.6	2.6	2.6	2.6	2.5	2.5	2.5	2.5	2.6	2.6
UNITED ARAB EMIRATES														
Dubayy (Dubai)	52.7	55.5	60.3	45.4	44.4	37.7	30.9	30.6	32.0	34.1	37.4	38.6	39.7	39.0
UNITED KINGDOM														
Birmingham	5.7	5.8	5.8	5.7	5.6	5.2	4.8	4.7	4.6	4.5	4.4	4.3	4.2	4.1
Glasgow	4.5	4.5	4.4	4.2	4.1	3.5	3.0	2.7	2.4	2.3	2.2	2.2	2.1	2.1
Liverpool	3.5	3.5	3.4	3.2	3.0	2.2	1.6	1.6	1.7	1.6	1.6	1.5	1.5	1.5
London	21.3	20.9	20.3	18.9	17.8	16.5	15.7	15.4	15.2	15.4	15.7	15.9	15.8	15.5
Manchester	6.2	6.1	6.0	5.8	5.7	5.2	4.8	4.7	4.5	4.4	4.3	4.2	4.1	4.0
Newcastle upon Tyne	2.3	2.3	2.3	2.2	2.1	1.8	1.6	1.7	1.7	1.7	1.7	1.6	1.6	1.6
West Yorkshire	4.3	4.3	4.2	4.1	4.1	3.5	3.1	3.0	2.9	2.9	2.9	2.8	2.8	2.8
UNITED REPUBLIC OF TANZANIA														
Dar es Salaam	31.4	30.6	30.9	33.3	33.4	32.0	30.5	28.0	26.6	26.3	27.3	28.8	29.5	29.1

Table A.15. Percentage of the urban population residing in each urban agglomeration (continued)

Estimates and projections: 1950-2015

Country and agglomeration	Percentage													
	1950	1955	1960	1965	1970	1975	1980	1985	1990	1995	2000	2005	2010	2015
VIET NAM														
Hà Nội	8.8	10.8	13.0	14.7	16.6	20.9	25.5	24.7	23.3	21.1	19.6	18.7	18.2	17.7
Hai Phòng	5.3	6.3	7.5	8.1	8.9	10.7	12.7	11.9	11.0	9.8	8.9	8.4	8.2	8.0
Thành Phố Hồ Chí Minh (Ho Chi Minh City)	38.1	33.1	28.3	28.2	28.4	31.2	33.9	32.1	29.8	26.4	24.2	22.8	22.0	21.5
YEMEN														
Sana'a'	18.4	16.7	15.1	14.0	13.1	13.6	17.5	22.0	25.8	28.7	29.9	31.5	32.5	32.2
ZAMBIA														
Lusaka	11.1	13.3	16.0	18.6	21.3	21.4	22.1	22.4	22.9	25.4	28.8	30.8	31.1	30.5
ZIMBABWE														
Harare	48.8	51.7	52.6	49.5	46.0	43.1	37.7	34.4	34.2	33.5	32.4	32.5	32.2	31.6

1 Including Santos.

2 Including Joinville.

3 For statistical purposes, the data for China do not include Hong Kong and Macao, Special Administrative Regions (SAR) of China.

4 As of 1 July 1997, Hong Kong became a Special Administrative Region (SAR) of China.

Table A.16. Percentage of the total population residing in each urban agglomeration with 750,000 inhabitants or more in 2005, by country, 1950-2015

Estimates and projections: 1950-2015

Country and agglomeration	Percentage													
	1950	1955	1960	1965	1970	1975	1980	1985	1990	1995	2000	2005	2010	2015
AFGHANISTAN														
Kabul	2.1	2.5	2.9	3.3	3.7	4.7	6.4	8.9	9.8	7.8	8.3	10.0	10.5	11.3
ALGERIA														
El Djazair (Algiers)	5.9	6.4	8.1	9.1	9.3	9.4	8.6	7.6	7.5	8.1	9.0	9.7	10.1	10.3
Wahran (Oran)	3.1	2.9	2.8	2.7	2.8	2.9	2.9	2.7	2.6	2.4	2.3	2.3	2.4	2.5
ANGOLA														
Luanda	3.3	3.8	4.4	5.7	7.6	9.8	12.3	14.0	14.9	15.9	16.8	17.4	18.0	18.6
ARGENTINA														
Buenos Aires	29.7	30.6	32.0	32.8	33.8	33.6	33.5	32.9	32.3	32.0	32.1	32.4	32.1	31.4
Córdoba	2.5	2.7	2.9	3.1	3.4	3.5	3.6	3.6	3.7	3.7	3.7	3.7	3.7	3.6
Mendoza	1.4	1.5	1.6	1.8	2.0	2.1	2.2	2.2	2.3	2.3	2.3	2.3	2.3	2.2
Rosario	3.2	3.2	3.3	3.3	3.4	3.4	3.4	3.4	3.3	3.2	3.1	3.1	3.0	3.0
San Miguel de Tucumán	1.3	1.4	1.5	1.5	1.5	1.6	1.8	1.8	1.9	1.9	2.0	2.0	2.0	2.0
ARMENIA														
Yerevan	25.2	27.6	28.8	29.4	30.9	32.2	33.6	33.6	33.1	35.4	36.1	36.6	37.0	37.1
AUSTRALIA														
Adelaide	5.2	5.4	5.6	6.0	6.2	6.5	6.4	6.3	6.2	6.0	5.8	5.6	5.6	5.5
Brisbane	5.4	5.6	5.9	6.1	6.3	6.8	7.3	7.6	7.9	8.3	8.5	8.7	8.8	8.7
Melbourne	16.2	17.1	18.0	17.9	18.3	18.8	18.9	18.7	18.5	18.2	18.0	18.0	17.9	17.7
Perth	3.8	3.9	4.0	4.2	4.8	5.7	6.1	6.5	6.9	7.1	7.2	7.3	7.4	7.3
Sydney	20.6	20.7	20.8	20.7	21.0	21.7	22.0	21.9	21.5	21.4	21.4	21.5	21.4	21.1
AUSTRIA														
Wien (Vienna)	25.8	25.8	25.5	25.7	26.2	26.4	27.0	27.3	27.1	26.4	26.7	27.6	28.5	28.7
AZERBAIJAN														
Baku	31.0	28.2	25.8	24.7	24.6	25.1	25.6	24.9	24.0	22.7	22.1	22.1	21.9	21.8
BANGLADESH														
Chittagong	0.7	0.7	0.7	0.9	1.1	1.3	1.6	1.8	1.9	2.2	2.5	2.9	3.2	3.4
Dhaka	1.0	1.2	1.4	1.7	2.3	3.0	4.0	5.0	6.3	7.1	7.9	8.8	9.4	10.0
Khulna	0.1	0.2	0.2	0.3	0.5	0.7	0.8	0.8	0.9	0.9	1.0	1.1	1.1	1.2
Rajshahi	0.1	0.1	0.1	0.1	0.2	0.2	0.3	0.4	0.5	0.5	0.5	0.5	0.6	0.6
BELARUS														
Minsk	3.7	5.3	6.7	8.4	10.3	12.0	13.6	14.7	15.7	16.1	16.9	18.2	19.8	20.6
BELGIUM														
Bruxelles-Brussel	9.3	9.3	9.2	9.3	9.4	9.6	10.1	9.9	9.7	9.5	9.4	9.7	10.0	10.1
BOLIVIA														
La Paz	11.8	12.4	13.1	13.7	14.2	14.8	15.1	15.5	15.9	16.9	16.7	16.6	16.9	17.2
Santa Cruz	1.6	2.0	2.5	3.1	3.9	4.9	6.1	7.5	9.2	11.1	12.7	14.4	15.5	15.9
BRAZIL														
Baixada Santista (1)	0.5	0.5	0.5	0.6	0.7	0.7	0.8	0.8	0.8	0.8	0.8	0.9	0.9	0.9
Belém	0.4	0.5	0.5	0.6	0.6	0.7	0.7	0.7	0.8	0.9	1.0	1.1	1.2	1.2
Belo Horizonte	0.8	0.9	1.1	1.3	1.5	1.8	2.0	2.2	2.4	2.5	2.7	2.8	3.0	3.0
Brasília	0.1	0.1	0.2	0.3	0.5	0.8	1.1	1.1	1.2	1.4	1.6	1.8	2.0	2.0
Campinas	0.3	0.3	0.4	0.5	0.6	0.7	0.9	1.0	1.1	1.2	1.3	1.4	1.5	1.5
Cuiabá	0.1	0.1	0.1	0.1	0.1	0.2	0.2	0.3	0.3	0.4	0.4	0.4	0.4	0.4
Curitiba	0.3	0.4	0.5	0.6	0.7	0.9	1.1	1.1	1.2	1.3	1.4	1.6	1.7	1.7
Florianópolis	0.1	0.1	0.1	0.1	0.2	0.2	0.3	0.3	0.3	0.4	0.4	0.5	0.6	0.6
Fortaleza	0.5	0.6	0.7	0.8	0.9	1.1	1.2	1.3	1.5	1.6	1.7	1.7	1.8	1.8
Goiânia	0.1	0.1	0.2	0.3	0.4	0.5	0.6	0.7	0.8	0.8	0.9	1.0	1.1	1.1
Grande São Luís	0.2	0.2	0.2	0.2	0.3	0.3	0.4	0.4	0.5	0.5	0.5	0.5	0.6	0.6
Grande Vitória	0.2	0.2	0.2	0.3	0.4	0.5	0.6	0.6	0.7	0.8	0.8	0.9	0.9	0.9
João Pessoa	0.2	0.2	0.3	0.3	0.3	0.3	0.4	0.4	0.4	0.5	0.5	0.5	0.5	0.5
Maceió	0.2	0.2	0.3	0.3	0.3	0.3	0.3	0.4	0.4	0.5	0.5	0.6	0.6	0.7
Manaus	0.2	0.2	0.2	0.2	0.3	0.4	0.5	0.6	0.6	0.7	0.8	0.9	1.0	1.0
Natal	0.2	0.2	0.2	0.3	0.3	0.3	0.4	0.4	0.5	0.5	0.5	0.6	0.6	0.6
Norte/Nordeste Catarinense (2)	0.1	0.1	0.2	0.2	0.2	0.3	0.3	0.4	0.4	0.4	0.5	0.5	0.5	0.5
Pôrto Alegre	0.9	1.0	1.2	1.3	1.5	1.6	1.8	1.8	2.0	2.0	2.0	2.0	2.1	2.1

Table A.16. Percentage of the total population residing in each urban agglomeration (continued)

Estimates and projections: 1950-2015

Country and agglomeration	Percentage													
	1950	1955	1960	1965	1970	1975	1980	1985	1990	1995	2000	2005	2010	2015
Recife	1.2	1.3	1.5	1.6	1.7	1.7	1.7	1.8	1.8	1.8	1.9	1.9	1.9	1.9
Rio de Janeiro	5.5	5.7	6.0	6.4	6.9	7.0	7.1	6.7	6.4	6.3	6.2	6.2	6.1	6.1
Salvador	0.7	0.8	0.9	1.0	1.1	1.2	1.4	1.5	1.6	1.6	1.7	1.8	1.9	1.9
São Paulo	4.3	4.8	5.5	6.5	7.9	8.9	9.9	9.8	9.9	9.9	9.8	9.8	9.9	9.8
Teresina	0.1	0.1	0.1	0.2	0.2	0.3	0.3	0.4	0.4	0.4	0.5	0.5	0.5	0.5
BULGARIA														
Sofiya (Sofia)	7.2	8.2	9.0	9.8	10.4	11.0	12.0	13.2	13.7	14.4	14.6	14.1	14.3	14.8
BURKINA FASO														
Ouagadougou	0.9	1.1	1.3	1.7	2.2	2.8	4.0	5.7	7.0	7.0	6.8	7.0	7.6	8.4
CAMBODIA														
Phnum Pénh (Phnom Penh)	8.4	7.8	7.2	7.1	6.1	5.6	5.6	5.7	6.1	7.4	9.1	9.7	10.7	12.1
CAMEROON														
Douala	2.1	2.4	2.9	3.5	4.5	5.7	6.5	7.3	8.0	8.7	9.6	10.8	11.7	12.3
Yaoundé	0.7	1.0	1.4	1.9	2.8	3.9	4.7	5.7	6.5	7.1	8.0	9.1	10.0	10.5
CANADA														
Calgary	1.0	1.2	1.5	1.6	1.8	2.0	2.3	2.5	2.7	2.8	3.1	3.3	3.4	3.4
Edmonton	1.2	1.4	1.8	2.0	2.2	2.3	2.5	2.9	3.0	2.9	3.1	3.1	3.2	3.2
Montréal	9.8	10.5	11.3	12.1	12.4	12.1	11.5	11.2	11.4	11.3	11.3	11.3	11.2	11.1
Ottawa-Gatineau	2.1	2.2	2.3	2.4	2.7	2.9	3.0	3.1	3.3	3.4	3.5	3.6	3.6	3.6
Toronto	7.8	8.7	9.7	10.6	11.7	12.0	12.3	13.0	13.7	14.3	15.5	16.5	17.0	16.9
Vancouver	4.1	3.7	3.5	4.3	4.8	5.0	5.1	5.3	5.6	6.1	6.6	6.8	6.9	6.8
CHAD														
N'Djaména	0.9	1.5	2.3	3.2	4.1	5.5	7.0	7.5	7.9	8.2	8.6	9.1	9.9	10.7
CHILE														
Santiago	21.7	23.9	25.9	26.5	27.7	30.1	33.3	34.7	35.0	34.6	34.6	34.9	34.9	34.5
CHINA (3)														
Anshan, Liaoning	0.1	0.1	0.1	0.1	0.1	0.1	0.1	0.1	0.1	0.1	0.1	0.1	0.1	0.1
Anshun	0.0	0.0	0.0	0.0	0.0	0.0	0.0	0.0	0.1	0.1	0.1	0.1	0.1	0.1
Anyang	0.0	0.0	0.0	0.0	0.0	0.0	0.0	0.1	0.1	0.1	0.1	0.1	0.1	0.1
Baoding	0.0	0.0	0.0	0.0	0.0	0.0	0.0	0.1	0.1	0.1	0.1	0.1	0.1	0.1
Baotou	0.1	0.1	0.1	0.1	0.1	0.1	0.1	0.1	0.1	0.1	0.1	0.1	0.2	0.2
Beijing	0.8	0.8	0.8	0.7	0.7	0.7	0.6	0.6	0.6	0.7	0.8	0.8	0.9	0.9
Bengbu	0.0	0.0	0.0	0.0	0.0	0.1	0.1	0.1	0.1	0.1	0.1	0.1	0.1	0.1
Benxi	0.1	0.1	0.1	0.1	0.1	0.1	0.1	0.1	0.1	0.1	0.1	0.1	0.1	0.1
Changchun	0.1	0.2	0.2	0.2	0.2	0.2	0.2	0.2	0.2	0.2	0.2	0.2	0.3	0.3
Changde	0.1	0.1	0.1	0.1	0.1	0.1	0.1	0.1	0.1	0.1	0.1	0.1	0.1	0.1
Changsha, Hunan	0.1	0.1	0.1	0.1	0.1	0.1	0.1	0.1	0.1	0.1	0.2	0.2	0.2	0.2
Changzhou, Jiangsu	0.0	0.0	0.0	0.0	0.0	0.0	0.0	0.1	0.1	0.1	0.1	0.1	0.1	0.1
Chengdu	0.1	0.2	0.2	0.2	0.2	0.2	0.2	0.2	0.3	0.3	0.3	0.3	0.3	0.3
Chifeng	0.0	0.0	0.0	0.0	0.0	0.0	0.0	0.1	0.1	0.1	0.1	0.1	0.1	0.1
Chongqing	0.3	0.3	0.3	0.3	0.3	0.3	0.3	0.3	0.3	0.4	0.5	0.5	0.5	0.5
Dalian	0.1	0.1	0.2	0.2	0.2	0.2	0.1	0.2	0.2	0.2	0.2	0.2	0.2	0.3
Dandong	0.0	0.0	0.0	0.0	0.0	0.0	0.0	0.1	0.1	0.1	0.1	0.1	0.1	0.1
Daqing	0.0	0.1	0.1	0.1	0.1	0.1	0.1	0.1	0.1	0.1	0.1	0.1	0.1	0.1
Datong, Shanxi	0.1	0.1	0.1	0.1	0.1	0.1	0.1	0.1	0.1	0.1	0.1	0.1	0.2	0.2
Dongguan, Guangdong	0.1	0.1	0.1	0.1	0.1	0.1	0.1	0.1	0.2	0.2	0.3	0.3	0.4	0.4
Foshan	0.0	0.0	0.0	0.0	0.0	0.0	0.0	0.0	0.0	0.0	0.1	0.1	0.1	0.1
Fushun, Liaoning	0.1	0.1	0.1	0.1	0.1	0.1	0.1	0.1	0.1	0.1	0.1	0.1	0.1	0.1
Fuyu, Jilin	0.1	0.1	0.1	0.1	0.1	0.1	0.1	0.1	0.1	0.1	0.1	0.1	0.1	0.1
Fuzhou, Fujian	0.1	0.1	0.1	0.1	0.1	0.1	0.1	0.1	0.1	0.1	0.2	0.2	0.2	0.2
Guangzhou, Guangdong	0.3	0.3	0.3	0.3	0.3	0.3	0.3	0.3	0.3	0.4	0.6	0.6	0.7	0.7
Guilin	0.0	0.0	0.0	0.0	0.0	0.0	0.0	0.0	0.0	0.1	0.1	0.1	0.1	0.1
Guiyang	0.1	0.1	0.1	0.1	0.1	0.1	0.1	0.1	0.1	0.2	0.2	0.3	0.3	0.3
Haerbin	0.2	0.2	0.2	0.3	0.3	0.2	0.2	0.3	0.3	0.3	0.3	0.3	0.3	0.3
Handan	0.1	0.1	0.1	0.1	0.1	0.1	0.1	0.1	0.1	0.1	0.1	0.1	0.1	0.1
Hangzhou	0.1	0.1	0.1	0.1	0.1	0.1	0.1	0.1	0.1	0.2	0.2	0.2	0.2	0.3

Table A.16. Percentage of the total population residing in each urban agglomeration (continued)

Estimates and projections: 1950-2015

Country and agglomeration	Percentage													
	1950	1955	1960	1965	1970	1975	1980	1985	1990	1995	2000	2005	2010	2015
Hefei	0.0	0.1	0.1	0.1	0.1	0.1	0.1	0.1	0.1	0.1	0.1	0.1	0.2	0.2
Hengyang	0.0	0.0	0.0	0.0	0.0	0.0	0.0	0.1	0.1	0.1	0.1	0.1	0.1	0.1
Heze	0.1	0.1	0.1	0.1	0.1	0.1	0.1	0.1	0.1	0.1	0.1	0.1	0.1	0.1
Hohhot	0.1	0.1	0.1	0.1	0.1	0.1	0.1	0.1	0.1	0.1	0.1	0.1	0.1	0.2
Huai'an	0.1	0.1	0.1	0.1	0.1	0.1	0.1	0.1	0.1	0.1	0.1	0.1	0.1	0.1
Huaibei	0.0	0.0	0.0	0.0	0.0	0.0	0.0	0.0	0.0	0.1	0.1	0.1	0.1	0.1
Huainan	0.1	0.1	0.1	0.1	0.1	0.1	0.1	0.1	0.1	0.1	0.1	0.1	0.1	0.1
Hunjiang	0.1	0.1	0.1	0.1	0.1	0.1	0.1	0.1	0.1	0.1	0.1	0.1	0.1	0.1
Huzhou	0.1	0.1	0.1	0.1	0.1	0.1	0.1	0.1	0.1	0.1	0.1	0.1	0.1	0.1
Jiamusi	0.0	0.0	0.0	0.0	0.0	0.0	0.0	0.1	0.1	0.1	0.1	0.1	0.1	0.1
Jiaozuo	0.0	0.0	0.0	0.0	0.0	0.0	0.0	0.0	0.1	0.1	0.1	0.1	0.1	0.1
Jiaxing	0.1	0.1	0.1	0.1	0.1	0.1	0.1	0.1	0.1	0.1	0.1	0.1	0.1	0.1
Jilin	0.1	0.1	0.1	0.1	0.1	0.1	0.1	0.1	0.1	0.1	0.2	0.2	0.2	0.2
Jinan, Shandong	0.1	0.1	0.1	0.2	0.1	0.1	0.1	0.2	0.2	0.2	0.2	0.2	0.2	0.2
Jining, Shandong	0.0	0.0	0.0	0.0	0.0	0.0	0.1	0.1	0.1	0.1	0.1	0.1	0.1	0.1
Jinxi, Liaoning	0.0	0.0	0.1	0.1	0.1	0.1	0.1	0.1	0.1	0.1	0.2	0.2	0.2	0.2
Jinzhou	0.1	0.1	0.1	0.1	0.1	0.1	0.1	0.1	0.1	0.1	0.1	0.1	0.1	0.1
Jixi, Heilongjiang	0.0	0.0	0.0	0.0	0.1	0.1	0.1	0.1	0.1	0.1	0.1	0.1	0.1	0.1
Kaifeng	0.1	0.1	0.1	0.1	0.1	0.1	0.1	0.1	0.1	0.1	0.1	0.1	0.1	0.1
Kaohsiung	0.0	0.1	0.1	0.1	0.1	0.1	0.1	0.1	0.1	0.1	0.1	0.1	0.1	0.1
Kunming	0.1	0.1	0.1	0.1	0.1	0.1	0.1	0.1	0.1	0.2	0.2	0.2	0.2	0.2
Langfang	0.0	0.0	0.0	0.0	0.0	0.0	0.0	0.0	0.1	0.1	0.1	0.1	0.1	0.1
Lanzhou	0.1	0.1	0.1	0.1	0.1	0.1	0.1	0.1	0.1	0.2	0.2	0.2	0.2	0.2
Leshan	0.1	0.1	0.1	0.1	0.1	0.1	0.1	0.1	0.1	0.1	0.1	0.1	0.1	0.1
Lianyungang	0.0	0.0	0.0	0.0	0.0	0.0	0.0	0.0	0.0	0.1	0.1	0.1	0.1	0.1
Liaoyang	0.0	0.0	0.0	0.0	0.0	0.0	0.0	0.0	0.1	0.1	0.1	0.1	0.1	0.1
Linfen	0.0	0.0	0.0	0.0	0.0	0.0	0.0	0.0	0.1	0.1	0.1	0.1	0.1	0.1
Linyi, Shandong	0.1	0.1	0.1	0.1	0.1	0.1	0.1	0.1	0.2	0.2	0.2	0.2	0.2	0.2
Liuan	0.2	0.2	0.1	0.1	0.1	0.1	0.1	0.1	0.1	0.1	0.1	0.1	0.1	0.1
Liupanshui	0.1	0.1	0.1	0.1	0.1	0.1	0.1	0.1	0.1	0.1	0.1	0.1	0.1	0.1
Liuzhou	0.0	0.0	0.0	0.0	0.0	0.0	0.1	0.1	0.1	0.1	0.1	0.1	0.1	0.1
Luoyang	0.1	0.1	0.1	0.1	0.1	0.1	0.1	0.1	0.1	0.1	0.1	0.1	0.1	0.1
Luzhou	0.0	0.0	0.0	0.0	0.0	0.0	0.0	0.0	0.0	0.1	0.1	0.1	0.1	0.1
Mianyang, Sichuan	0.1	0.1	0.1	0.1	0.1	0.1	0.1	0.1	0.1	0.1	0.1	0.1	0.1	0.1
Mudanjiang	0.0	0.0	0.0	0.0	0.0	0.1	0.1	0.1	0.1	0.1	0.1	0.1	0.1	0.1
Nanchang	0.1	0.1	0.1	0.1	0.1	0.1	0.1	0.1	0.1	0.1	0.1	0.2	0.2	0.2
Nanchong	0.0	0.0	0.0	0.0	0.0	0.0	0.0	0.0	0.1	0.1	0.1	0.2	0.2	0.2
Nanjing, Jiangsu	0.2	0.2	0.2	0.2	0.2	0.2	0.2	0.2	0.2	0.2	0.3	0.3	0.3	0.3
Nanning	0.0	0.0	0.0	0.0	0.1	0.1	0.1	0.1	0.1	0.1	0.1	0.2	0.2	0.2
Nantong	0.0	0.0	0.0	0.0	0.0	0.0	0.0	0.0	0.0	0.0	0.1	0.1	0.1	0.1
Nanyang, Henan	0.0	0.0	0.0	0.0	0.0	0.0	0.0	0.0	0.0	0.1	0.1	0.1	0.2	0.2
Neijiang	0.0	0.0	0.0	0.0	0.0	0.0	0.0	0.0	0.1	0.1	0.1	0.1	0.1	0.1
Ningbo	0.1	0.1	0.1	0.1	0.1	0.1	0.1	0.1	0.1	0.1	0.1	0.1	0.2	0.2
Pingdingshan, Henan	0.0	0.0	0.0	0.0	0.0	0.0	0.0	0.1	0.1	0.1	0.1	0.1	0.1	0.1
Pingxiang, Jiangxi	0.0	0.0	0.0	0.0	0.0	0.0	0.0	0.0	0.0	0.1	0.1	0.1	0.1	0.1
Qingdao	0.2	0.2	0.1	0.1	0.1	0.1	0.1	0.1	0.2	0.2	0.2	0.2	0.2	0.2
Qinhuangdao	0.0	0.0	0.0	0.0	0.0	0.0	0.0	0.0	0.0	0.1	0.1	0.1	0.1	0.1
Qiqihaer	0.1	0.1	0.1	0.1	0.1	0.1	0.1	0.1	0.1	0.1	0.1	0.1	0.1	0.1
Quanzhou	0.0	0.0	0.0	0.0	0.0	0.0	0.0	0.0	0.0	0.1	0.1	0.1	0.1	0.1
Shanghai	1.1	1.0	1.0	0.9	0.8	0.8	0.8	0.7	0.7	0.9	1.0	1.1	1.2	1.2
Shangqiu	0.0	0.0	0.0	0.0	0.0	0.0	0.0	0.0	0.0	0.0	0.1	0.1	0.1	0.2
Shantou	0.1	0.1	0.1	0.1	0.1	0.1	0.1	0.1	0.1	0.1	0.1	0.1	0.1	0.1
Shenyang	0.4	0.4	0.4	0.5	0.4	0.4	0.4	0.4	0.4	0.4	0.4	0.4	0.4	0.4
Shenzhen	0.0	0.0	0.0	0.0	0.0	0.0	0.0	0.0	0.1	0.2	0.5	0.6	0.6	0.6
Shijiazhuang	0.1	0.1	0.1	0.1	0.1	0.1	0.1	0.1	0.1	0.1	0.2	0.2	0.2	0.2
Suining, Sichuan	0.1	0.1	0.1	0.1	0.1	0.1	0.1	0.1	0.1	0.1	0.1	0.1	0.1	0.1

Table A.16. Percentage of the total population residing in each urban agglomeration (continued)

Estimates and projections: 1950-2015

Country and agglomeration	Percentage													
	1950	1955	1960	1965	1970	1975	1980	1985	1990	1995	2000	2005	2010	2015
Suzhou, Anhui	0.0	0.0	0.0	0.0	0.0	0.0	0.0	0.0	0.0	0.1	0.1	0.1	0.2	0.2
Suzhou, Jiangsu	0.1	0.1	0.1	0.1	0.1	0.1	0.1	0.1	0.1	0.1	0.1	0.1	0.1	0.1
Taian, Shandong	0.1	0.1	0.1	0.1	0.1	0.1	0.1	0.1	0.1	0.1	0.1	0.1	0.1	0.1
Taichung	0.0	0.0	0.0	0.0	0.1	0.1	0.1	0.1	0.1	0.1	0.1	0.1	0.1	0.1
Taipei	0.1	0.1	0.1	0.2	0.2	0.2	0.2	0.2	0.2	0.2	0.2	0.2	0.2	0.2
Taiyuan, Shanxi	0.1	0.1	0.2	0.2	0.2	0.2	0.2	0.2	0.2	0.2	0.2	0.2	0.2	0.2
Tangshan, Hebei	0.1	0.1	0.1	0.1	0.1	0.1	0.1	0.1	0.1	0.1	0.1	0.1	0.1	0.1
Tianjin	0.4	0.5	0.6	0.6	0.6	0.5	0.5	0.5	0.5	0.5	0.5	0.5	0.6	0.6
Tianmen	0.2	0.2	0.2	0.2	0.2	0.1	0.1	0.1	0.1	0.1	0.1	0.1	0.1	0.1
Tianshui	0.0	0.0	0.0	0.0	0.1	0.1	0.1	0.1	0.1	0.1	0.1	0.1	0.1	0.1
Tongliao	0.0	0.0	0.0	0.0	0.0	0.0	0.0	0.0	0.1	0.1	0.1	0.1	0.1	0.1
Urumqi (Wulumqi)	0.0	0.1	0.1	0.1	0.1	0.1	0.1	0.1	0.1	0.1	0.1	0.2	0.2	0.2
Weifang	0.0	0.0	0.0	0.0	0.0	0.1	0.1	0.1	0.1	0.1	0.1	0.1	0.1	0.1
Wenzhou	0.0	0.0	0.0	0.0	0.0	0.0	0.0	0.1	0.1	0.1	0.1	0.2	0.2	0.2
Wuhan	0.2	0.2	0.3	0.3	0.3	0.3	0.3	0.3	0.3	0.4	0.5	0.5	0.6	0.6
Wuhu, Anhui	0.0	0.0	0.0	0.0	0.0	0.0	0.0	0.0	0.0	0.1	0.1	0.1	0.1	0.1
Wuxi, Jiangsu	0.1	0.1	0.1	0.1	0.1	0.1	0.1	0.1	0.1	0.1	0.1	0.1	0.1	0.2
Xiamen	0.0	0.0	0.0	0.0	0.0	0.0	0.0	0.1	0.1	0.1	0.2	0.2	0.2	0.2
Xi'an, Shaanxi	0.1	0.1	0.2	0.2	0.2	0.2	0.2	0.2	0.2	0.3	0.3	0.3	0.3	0.3
Xiangfan, Hubei	0.0	0.0	0.0	0.0	0.0	0.0	0.0	0.0	0.0	0.1	0.1	0.1	0.1	0.1
Xiantao	0.2	0.2	0.2	0.2	0.1	0.1	0.1	0.1	0.1	0.1	0.1	0.1	0.1	0.1
Xianyang, Shaanxi	0.0	0.0	0.0	0.0	0.0	0.0	0.0	0.1	0.1	0.1	0.1	0.1	0.1	0.1
Xingyi, Guizhou	0.1	0.1	0.1	0.1	0.0	0.0	0.0	0.1	0.1	0.1	0.1	0.1	0.1	0.1
Xining	0.0	0.0	0.1	0.1	0.1	0.1	0.1	0.1	0.1	0.1	0.1	0.1	0.1	0.1
Xinxiang	0.0	0.0	0.0	0.0	0.0	0.0	0.0	0.1	0.1	0.1	0.1	0.1	0.1	0.1
Xinyang	0.0	0.0	0.0	0.0	0.0	0.0	0.0	0.0	0.0	0.0	0.1	0.1	0.1	0.1
Xinyu	0.0	0.0	0.0	0.0	0.0	0.0	0.0	0.1	0.1	0.1	0.1	0.1	0.1	0.1
Xuanzhou	0.1	0.1	0.1	0.1	0.1	0.1	0.1	0.1	0.1	0.1	0.1	0.1	0.1	0.1
Xuzhou	0.1	0.1	0.1	0.1	0.1	0.1	0.1	0.1	0.1	0.1	0.1	0.1	0.2	0.2
Yancheng, Jiangsu	0.0	0.0	0.0	0.0	0.0	0.0	0.0	0.0	0.0	0.0	0.1	0.1	0.1	0.1
Yantai	0.0	0.0	0.0	0.0	0.0	0.0	0.0	0.0	0.1	0.1	0.1	0.2	0.2	0.2
Yibin	0.0	0.0	0.0	0.0	0.0	0.0	0.0	0.0	0.1	0.1	0.1	0.1	0.1	0.1
Yichang	0.0	0.0	0.0	0.0	0.0	0.0	0.0	0.0	0.0	0.0	0.1	0.1	0.1	0.1
Yichun, Heilongjiang	0.1	0.1	0.1	0.1	0.1	0.1	0.1	0.1	0.1	0.1	0.1	0.1	0.1	0.1
Yichun, Jiangxi	0.1	0.1	0.1	0.1	0.1	0.1	0.1	0.1	0.1	0.1	0.1	0.1	0.1	0.1
Yinchuan	0.0	0.0	0.0	0.0	0.0	0.0	0.0	0.0	0.0	0.1	0.1	0.1	0.1	0.1
Yingkou	0.0	0.0	0.0	0.0	0.0	0.0	0.0	0.0	0.0	0.1	0.1	0.1	0.1	0.1
Yiyang, Hunan	0.1	0.1	0.1	0.1	0.1	0.1	0.1	0.1	0.1	0.1	0.1	0.1	0.1	0.1
Yongzhou	0.2	0.1	0.1	0.1	0.1	0.1	0.1	0.1	0.1	0.1	0.1	0.1	0.1	0.1
Yuci	0.0	0.0	0.0	0.0	0.0	0.0	0.0	0.0	0.0	0.0	0.1	0.1	0.1	0.1
Yueyang	0.1	0.1	0.1	0.1	0.1	0.1	0.1	0.1	0.1	0.1	0.1	0.1	0.1	0.1
Yulin, Guangxi	0.0	0.0	0.0	0.0	0.0	0.0	0.0	0.1	0.1	0.1	0.1	0.1	0.1	0.1
Zaozhuang	0.1	0.1	0.1	0.1	0.1	0.1	0.1	0.1	0.2	0.2	0.2	0.2	0.2	0.2
Zhangjiakou	0.1	0.1	0.1	0.1	0.1	0.1	0.1	0.1	0.1	0.1	0.1	0.1	0.1	0.1
Zhanjiang	0.1	0.1	0.1	0.1	0.1	0.1	0.1	0.1	0.1	0.1	0.1	0.1	0.1	0.1
Zhaotong	0.0	0.0	0.0	0.0	0.0	0.0	0.0	0.0	0.1	0.1	0.1	0.1	0.1	0.1
Zhengzhou	0.1	0.1	0.1	0.1	0.1	0.1	0.1	0.1	0.2	0.2	0.2	0.2	0.2	0.2
Zhenjiang, Jiangsu	0.0	0.0	0.0	0.0	0.0	0.0	0.0	0.0	0.0	0.0	0.1	0.1	0.1	0.1
Zhuhai	0.0	0.0	0.0	0.0	0.0	0.0	0.0	0.0	0.0	0.0	0.1	0.1	0.1	0.1
Zhuzhou	0.0	0.0	0.0	0.0	0.0	0.0	0.0	0.0	0.1	0.1	0.1	0.1	0.1	0.1
Zibo	0.3	0.3	0.3	0.2	0.2	0.2	0.2	0.2	0.2	0.2	0.2	0.2	0.2	0.3
Zigong	0.1	0.1	0.1	0.1	0.1	0.1	0.1	0.1	0.1	0.1	0.1	0.1	0.1	0.1
Zunyi	0.0	0.0	0.0	0.0	0.0	0.0	0.0	0.0	0.0	0.0	0.1	0.1	0.1	0.1
CHINA, HONG KONG SAR (4)														
Hong Kong	85.2	85.2	85.2	86.4	87.7	89.7	91.5	92.9	99.5	100.0	100.0	100.0	100.0	100.0

Table A.16. Percentage of the total population residing in each urban agglomeration (continued)

Estimates and projections: 1950-2015

Country and agglomeration	Percentage													
	1950	1955	1960	1965	1970	1975	1980	1985	1990	1995	2000	2005	2010	2015
COLOMBIA														
Barranquilla	2.3	2.5	2.7	2.9	3.1	3.3	3.4	3.6	3.5	3.6	3.9	4.1	4.2	4.2
Bucaramanga	0.9	1.0	1.1	1.3	1.4	1.6	1.7	1.8	1.9	2.0	2.2	2.2	2.3	2.3
Cali	1.8	2.3	2.8	3.4	3.8	4.1	4.3	4.4	4.5	4.7	5.3	5.5	5.7	5.7
Cartagena	0.8	0.9	1.1	1.2	1.2	1.3	1.4	1.6	1.6	1.7	2.0	2.1	2.2	2.2
Cucuta	0.6	0.6	0.7	0.8	0.9	1.0	1.2	1.4	1.5	1.7	1.8	1.9	1.9	1.9
Medellín	3.0	3.6	4.3	5.1	5.6	6.1	6.2	6.3	6.2	6.2	6.7	6.7	6.8	6.8
Santa Fé de Bogotá	5.4	6.5	7.7	9.2	10.6	12.1	12.7	13.5	14.0	14.9	16.5	17.0	17.2	17.1
CONGO														
Brazzaville	10.3	10.2	12.3	15.0	18.0	21.3	24.8	28.2	28.3	28.5	28.7	29.3	30.0	30.4
COSTA RICA														
San José	15.3	16.3	17.2	18.1	19.7	21.4	22.4	23.2	24.0	25.0	26.3	28.1	29.5	30.2
CÔTE D'IVOIRE														
Abidjan	2.6	4.2	5.4	7.2	10.3	14.7	16.6	16.3	16.6	17.2	18.3	19.7	20.4	21.0
CUBA														
La Habana (Havana)	19.6	19.9	20.3	20.3	20.6	19.8	19.8	20.0	20.0	20.1	19.7	19.4	19.0	18.8
CZECH REPUBLIC														
Praha (Prague)	10.5	10.4	10.5	10.7	11.0	11.3	11.5	11.6	11.7	11.6	11.5	11.5	11.6	11.8
DEM. PEOPLE'S REPUBLIC OF KOREA														
Hamhung	1.6	2.1	2.5	2.9	3.1	3.2	3.5	3.4	3.4	3.5	3.5	3.6	3.6	3.7
Nampo	0.5	0.7	0.8	0.9	1.1	1.3	1.7	2.3	2.9	3.9	4.6	4.9	5.0	5.1
P'yongyang	4.8	5.6	5.7	6.1	6.9	8.4	10.7	11.6	12.6	13.7	14.6	14.9	15.0	15.2
DEM. REPUBLIC OF THE CONGO														
Kinshasa	1.7	2.2	2.9	4.1	5.2	6.2	7.3	8.7	9.7	9.8	10.1	10.5	11.2	11.9
Kolwezi	0.3	0.3	0.3	0.4	0.4	0.6	0.9	1.4	1.9	2.0	2.1	2.2	2.4	2.6
Lubumbashi	0.8	1.1	1.3	1.4	1.6	1.7	1.7	1.8	1.9	1.9	1.9	2.0	2.2	2.4
Mbuji-Mayi	0.6	0.7	0.9	1.1	1.3	1.4	1.5	1.6	1.6	1.6	1.7	1.8	1.9	2.1
DENMARK														
København (Copenhagen)	28.5	27.6	28.0	28.9	28.0	27.3	27.0	26.5	26.0	26.0	20.2	20.0	19.9	19.8
DOMINICAN REPUBLIC														
Santo Domingo	9.3	11.4	13.8	16.1	18.8	20.1	21.7	21.7	21.5	21.7	22.2	22.7	23.5	24.2
ECUADOR														
Guayaquil	7.6	8.9	10.3	11.3	12.0	12.9	14.1	14.9	15.3	15.9	16.9	18.0	19.1	19.6
Quito	6.1	6.6	7.2	7.8	8.4	9.1	9.8	10.3	10.6	10.7	11.0	11.4	11.8	12.1
EGYPT														
Al-Iskandariyah (Alexandria)	4.8	5.1	5.4	5.6	5.6	5.7	5.7	5.7	5.5	5.4	5.2	5.1	5.1	5.1
Al-Qahirah (Cairo)	11.4	12.3	13.2	15.0	15.8	16.4	16.8	16.8	16.3	15.9	15.4	15.0	14.8	14.9
EL SALVADOR														
San Salvador	10.0	11.1	12.1	13.1	13.9	14.5	15.3	17.3	19.0	20.1	21.5	22.0	22.3	22.5
ETHIOPIA														
Addis Ababa	2.1	2.2	2.3	2.3	2.4	2.7	3.2	3.4	3.5	3.6	3.6	3.7	3.9	4.2
FINLAND														
Helsinki	9.1	9.6	10.1	10.5	11.0	12.4	14.1	14.8	17.5	18.5	19.7	20.8	21.1	21.2
FRANCE														
Bordeaux	0.7	0.9	1.0	1.1	1.2	1.2	1.2	1.2	1.2	1.3	1.3	1.3	1.3	1.3
Lille	1.7	1.8	1.8	1.8	1.8	1.8	1.8	1.7	1.7	1.7	1.7	1.7	1.7	1.7
Lyon	1.3	1.6	1.9	2.1	2.2	2.2	2.2	2.2	2.2	2.3	2.3	2.3	2.3	2.3
Marseille-Aix-en-Provence	1.5	1.7	1.9	2.1	2.2	2.2	2.3	2.3	2.3	2.3	2.3	2.3	2.3	2.3
Nice-Cannes	0.9	1.0	1.1	1.2	1.3	1.3	1.4	1.4	1.5	1.5	1.5	1.5	1.5	1.5
Paris	13.0	14.5	15.9	16.4	16.6	16.4	16.5	16.5	16.4	16.3	16.4	16.2	16.0	15.8
Toulouse	0.7	0.7	0.8	0.9	0.9	1.0	1.1	1.1	1.2	1.2	1.3	1.4	1.4	1.4

Table A.16. Percentage of the total population residing in each urban agglomeration (continued)

Estimates and projections: 1950-2015

Country and agglomeration	Percentage													
	1950	1955	1960	1965	1970	1975	1980	1985	1990	1995	2000	2005	2010	2015
GEORGIA														
Tbilisi	17.3	17.2	17.3	17.9	19.1	20.2	21.5	22.3	22.4	23.1	23.3	23.4	23.8	24.4
GERMANY														
Berlin	4.9	4.7	4.5	4.3	4.1	4.1	4.1	4.2	4.3	4.3	4.1	4.1	4.1	4.1
Hamburg	2.3	2.4	2.5	2.4	2.3	2.2	2.1	2.1	2.1	2.1	2.1	2.1	2.1	2.1
Köln (Cologne)	1.0	1.1	1.2	1.2	1.3	1.2	1.2	1.2	1.2	1.2	1.2	1.2	1.2	1.2
München (Munich)	1.2	1.3	1.5	1.5	1.7	1.6	1.6	1.5	1.5	1.5	1.5	1.5	1.6	1.6
GHANA														
Accra	3.4	4.3	5.5	6.1	7.0	7.2	7.6	7.6	7.7	8.0	8.4	9.0	9.5	10.0
Kumasi	1.9	2.4	3.1	3.4	3.9	3.9	4.0	4.0	4.5	5.1	6.0	6.9	7.5	7.9
GREECE														
Athína (Athens)	23.6	25.1	27.0	28.0	28.7	30.3	31.0	30.7	30.2	29.3	29.0	29.0	29.0	28.9
Thessaloniki	3.9	4.1	4.5	5.2	6.2	6.8	7.2	7.3	7.3	7.2	7.3	7.4	7.4	7.5
GUATEMALA														
Ciudad de Guatemala (Guatemala City)	13.6	13.2	12.8	12.5	12.2	11.5	10.7	9.8	9.0	8.4	8.1	7.8	7.8	8.0
GUINEA														
Conakry	1.1	2.0	3.5	5.8	9.7	13.4	13.6	14.1	14.3	13.9	14.5	15.2	15.9	16.8
HAITI														
Port-au-Prince	4.1	5.2	6.5	8.1	10.2	11.7	12.8	14.4	16.5	19.3	22.2	25.0	26.9	28.6
HONDURAS														
Tegucigalpa	5.3	6.0	6.8	7.5	8.6	9.7	10.4	11.3	11.9	12.0	12.3	12.9	13.4	14.0
HUNGARY														
Budapest	17.3	17.4	18.1	18.5	18.8	19.0	19.2	19.2	19.3	18.3	17.5	16.8	16.7	16.9
INDIA														
Agra	0.1	0.1	0.1	0.1	0.1	0.1	0.1	0.1	0.1	0.1	0.1	0.1	0.1	0.2
Ahmadabad	0.2	0.3	0.3	0.3	0.3	0.3	0.4	0.4	0.4	0.4	0.4	0.5	0.5	0.5
Aligarh	0.0	0.0	0.0	0.0	0.0	0.0	0.0	0.1	0.1	0.1	0.1	0.1	0.1	0.1
Allahabad	0.1	0.1	0.1	0.1	0.1	0.1	0.1	0.1	0.1	0.1	0.1	0.1	0.1	0.1
Amritsar	0.1	0.1	0.1	0.1	0.1	0.1	0.1	0.1	0.1	0.1	0.1	0.1	0.1	0.1
Asansol	0.0	0.0	0.0	0.0	0.0	0.0	0.1	0.1	0.1	0.1	0.1	0.1	0.1	0.1
Aurangabad	0.0	0.0	0.0	0.0	0.0	0.0	0.0	0.1	0.1	0.1	0.1	0.1	0.1	0.1
Bangalore	0.2	0.2	0.3	0.3	0.3	0.3	0.4	0.4	0.5	0.5	0.5	0.6	0.6	0.6
Bareilly	0.1	0.1	0.1	0.1	0.1	0.1	0.1	0.1	0.1	0.1	0.1	0.1	0.1	0.1
Bhopal	0.0	0.0	0.0	0.1	0.1	0.1	0.1	0.1	0.1	0.1	0.1	0.1	0.2	0.2
Bhubaneswar	0.0	0.0	0.0	0.0	0.0	0.0	0.0	0.0	0.0	0.1	0.1	0.1	0.1	0.1
Chandigarh	0.0	0.0	0.0	0.0	0.0	0.0	0.1	0.1	0.1	0.1	0.1	0.1	0.1	0.1
Chennai (Madras)	0.4	0.4	0.4	0.5	0.6	0.6	0.6	0.6	0.6	0.6	0.6	0.6	0.6	0.7
Coimbatore	0.1	0.1	0.1	0.1	0.1	0.1	0.1	0.1	0.1	0.1	0.1	0.1	0.2	0.2
Delhi	0.4	0.5	0.5	0.6	0.6	0.7	0.8	0.9	1.0	1.1	1.2	1.4	1.4	1.5
Dhanbad	0.0	0.0	0.0	0.1	0.1	0.1	0.1	0.1	0.1	0.1	0.1	0.1	0.1	0.1
Durg-Bhilainagar	0.0	0.0	0.0	0.0	0.0	0.1	0.1	0.1	0.1	0.1	0.1	0.1	0.1	0.1
Faridabad	0.0	0.0	0.0	0.0	0.0	0.0	0.0	0.1	0.1	0.1	0.1	0.1	0.1	0.1
Ghaziabad	0.0	0.0	0.0	0.0	0.0	0.0	0.0	0.0	0.1	0.1	0.1	0.1	0.1	0.1
Guwahati (Gauhati)	0.0	0.0	0.0	0.0	0.0	0.0	0.0	0.1	0.1	0.1	0.1	0.1	0.1	0.1
Gwalior	0.1	0.1	0.1	0.1	0.1	0.1	0.1	0.1	0.1	0.1	0.1	0.1	0.1	0.1
Hubli-Dharwad	0.1	0.1	0.1	0.1	0.1	0.1	0.1	0.1	0.1	0.1	0.1	0.1	0.1	0.1
Hyderabad	0.3	0.3	0.3	0.3	0.3	0.3	0.4	0.4	0.5	0.5	0.5	0.6	0.6	0.6
Indore	0.1	0.1	0.1	0.1	0.1	0.1	0.1	0.1	0.1	0.1	0.2	0.2	0.2	0.2
Jabalpur	0.1	0.1	0.1	0.1	0.1	0.1	0.1	0.1	0.1	0.1	0.1	0.1	0.1	0.1
Jaipur	0.1	0.1	0.1	0.1	0.1	0.1	0.1	0.2	0.2	0.2	0.2	0.2	0.3	0.3
Jalandhar	0.0	0.0	0.0	0.1	0.1	0.1	0.1	0.1	0.1	0.1	0.1	0.1	0.1	0.1
Jamshedpur	0.1	0.1	0.1	0.1	0.1	0.1	0.1	0.1	0.1	0.1	0.1	0.1	0.1	0.1
Jodhpur	0.0	0.1	0.1	0.1	0.1	0.1	0.1	0.1	0.1	0.1	0.1	0.1	0.1	0.1
Kanpur	0.2	0.2	0.2	0.2	0.2	0.2	0.2	0.2	0.2	0.2	0.3	0.3	0.3	0.3
Kochi (Cochin)	0.0	0.1	0.1	0.1	0.1	0.1	0.1	0.1	0.1	0.1	0.1	0.1	0.1	0.1

Table A.16. Percentage of the total population residing in each urban agglomeration (continued)

Estimates and projections: 1950-2015

Country and agglomeration	Percentage													
	1950	1955	1960	1965	1970	1975	1980	1985	1990	1995	2000	2005	2010	2015
Kolkata (Calcutta)	1.3	1.3	1.3	1.3	1.2	1.3	1.3	1.3	1.3	1.3	1.3	1.3	1.3	1.3
Kota	0.0	0.0	0.0	0.0	0.0	0.0	0.1	0.1	0.1	0.1	0.1	0.1	0.1	0.1
Kozhikode (Calicut)	0.0	0.0	0.0	0.1	0.1	0.1	0.1	0.1	0.1	0.1	0.1	0.1	0.1	0.1
Lucknow	0.1	0.1	0.1	0.1	0.1	0.1	0.1	0.2	0.2	0.2	0.2	0.2	0.2	0.3
Ludhiana	0.0	0.0	0.1	0.1	0.1	0.1	0.1	0.1	0.1	0.1	0.1	0.1	0.1	0.2
Madurai	0.1	0.1	0.1	0.1	0.1	0.1	0.1	0.1	0.1	0.1	0.1	0.1	0.1	0.1
Meerut	0.1	0.1	0.1	0.1	0.1	0.1	0.1	0.1	0.1	0.1	0.1	0.1	0.1	0.1
Mumbai (Bombay)	0.8	0.9	0.9	1.0	1.0	1.1	1.3	1.4	1.4	1.5	1.6	1.6	1.7	1.7
Mysore	0.1	0.1	0.1	0.1	0.1	0.1	0.1	0.1	0.1	0.1	0.1	0.1	0.1	0.1
Nagpur	0.1	0.1	0.2	0.2	0.2	0.2	0.2	0.2	0.2	0.2	0.2	0.2	0.2	0.2
Nashik	0.0	0.0	0.0	0.0	0.0	0.1	0.1	0.1	0.1	0.1	0.1	0.1	0.1	0.1
Patna	0.1	0.1	0.1	0.1	0.1	0.1	0.1	0.1	0.1	0.1	0.2	0.2	0.2	0.2
Pune (Poona)	0.2	0.2	0.2	0.2	0.2	0.2	0.2	0.3	0.3	0.3	0.4	0.4	0.4	0.4
Raipur	0.0	0.0	0.0	0.0	0.0	0.0	0.0	0.1	0.1	0.1	0.1	0.1	0.1	0.1
Rajkot	0.0	0.0	0.0	0.0	0.1	0.1	0.1	0.1	0.1	0.1	0.1	0.1	0.1	0.1
Ranchi	0.0	0.0	0.0	0.0	0.0	0.1	0.1	0.1	0.1	0.1	0.1	0.1	0.1	0.1
Salem	0.1	0.1	0.1	0.1	0.1	0.1	0.1	0.1	0.1	0.1	0.1	0.1	0.1	0.1
Solapur	0.1	0.1	0.1	0.1	0.1	0.1	0.1	0.1	0.1	0.1	0.1	0.1	0.1	0.1
Srinagar	0.1	0.1	0.1	0.1	0.1	0.1	0.1	0.1	0.1	0.1	0.1	0.1	0.1	0.1
Surat	0.1	0.1	0.1	0.1	0.1	0.1	0.1	0.1	0.2	0.2	0.3	0.3	0.4	0.4
Thiruvananthapuram	0.1	0.1	0.1	0.1	0.1	0.1	0.1	0.1	0.1	0.1	0.1	0.1	0.1	0.1
Tiruchirappalli	0.1	0.1	0.1	0.1	0.1	0.1	0.1	0.1	0.1	0.1	0.1	0.1	0.1	0.1
Vadodara	0.1	0.1	0.1	0.1	0.1	0.1	0.1	0.1	0.1	0.1	0.1	0.2	0.2	0.2
Varanasi (Benares)	0.1	0.1	0.1	0.1	0.1	0.1	0.1	0.1	0.1	0.1	0.1	0.1	0.1	0.1
Vijayawada	0.0	0.0	0.1	0.1	0.1	0.1	0.1	0.1	0.1	0.1	0.1	0.1	0.1	0.1
Visakhapatnam	0.0	0.0	0.0	0.1	0.1	0.1	0.1	0.1	0.1	0.1	0.1	0.1	0.1	0.1
INDONESIA														
Bandung	0.6	0.8	0.9	1.0	1.1	1.1	1.2	1.3	1.4	1.5	1.6	1.9	2.0	2.2
Bogor	0.1	0.1	0.1	0.2	0.3	0.3	0.4	0.3	0.3	0.3	0.3	0.4	0.4	0.4
Jakarta	1.8	2.3	2.8	3.1	3.3	3.6	4.0	4.1	4.2	4.7	5.3	5.9	6.5	6.8
Malang	0.4	0.4	0.4	0.3	0.3	0.3	0.3	0.3	0.3	0.4	0.4	0.4	0.5	0.5
Medan	0.4	0.4	0.5	0.6	0.7	0.8	0.8	0.8	0.8	0.9	0.9	1.0	1.1	1.2
Palembang	0.3	0.4	0.5	0.5	0.4	0.4	0.5	0.5	0.6	0.6	0.7	0.8	0.9	0.9
Pekalongan	0.1	0.1	0.1	0.1	0.1	0.2	0.2	0.2	0.2	0.3	0.3	0.4	0.4	0.5
Semarang	0.5	0.5	0.5	0.5	0.5	0.5	0.5	0.5	0.4	0.4	0.4	0.4	0.5	0.5
Surabaya	0.9	0.9	1.0	1.0	1.1	1.1	1.1	1.1	1.1	1.2	1.2	1.3	1.5	1.6
Surakarta	0.3	0.4	0.4	0.4	0.4	0.4	0.4	0.3	0.3	0.3	0.3	0.3	0.4	0.4
Tegal	0.0	0.1	0.1	0.1	0.2	0.2	0.2	0.3	0.3	0.3	0.4	0.4	0.5	0.5
Ujung Pandang	0.2	0.2	0.3	0.3	0.3	0.4	0.4	0.4	0.5	0.5	0.5	0.6	0.6	0.7
IRAN (ISLAMIC REPUBLIC OF)														
Ahvaz	0.5	0.6	0.7	0.8	0.9	0.9	1.0	1.1	1.2	1.3	1.3	1.4	1.4	1.4
Esfahan	1.1	1.2	1.4	1.6	1.9	2.3	2.3	2.0	1.9	2.0	2.1	2.2	2.3	2.3
Karaj	0.1	0.1	0.1	0.2	0.2	0.4	0.6	0.8	1.2	1.5	1.6	1.8	1.8	1.9
Kermanshah	0.6	0.6	0.7	0.7	0.8	0.8	0.9	1.1	1.1	1.1	1.1	1.2	1.2	1.2
Mashhad	1.0	1.2	1.4	1.5	1.8	2.1	2.4	2.8	3.0	3.0	3.0	3.1	3.1	3.1
Qom	0.5	0.5	0.5	0.5	0.6	0.7	0.8	1.0	1.1	1.2	1.3	1.5	1.5	1.6
Shiraz	0.8	0.8	0.9	1.0	1.1	1.3	1.5	1.7	1.7	1.7	1.7	1.8	1.8	1.8
Tabriz	1.4	1.5	1.5	1.6	1.7	2.0	2.0	1.9	1.9	1.9	1.9	2.0	2.0	2.1
Tehran	6.2	7.3	8.6	10.1	11.4	12.8	12.9	12.1	11.2	10.7	10.5	10.5	10.5	10.6
IRAQ														
Al-Basrah (Basra)	2.2	2.4	2.8	3.5	3.3	2.9	2.6	2.4	2.6	2.9	3.0	2.9	2.8	2.8
Al-Mawsil (Mosul)	2.7	2.7	2.8	3.0	3.2	3.3	3.5	3.7	4.0	4.1	4.2	4.3	4.3	4.3
Baghdad	10.8	11.5	13.9	18.8	21.2	23.5	23.8	22.6	22.1	21.3	20.7	20.5	20.3	19.9
Irbil (Erbil)	0.6	0.6	0.7	1.0	1.3	1.6	2.0	2.5	2.9	3.0	3.1	3.2	3.3	3.3
IRELAND														
Dublin	21.1	22.2	23.3	25.1	26.1	26.2	26.6	26.0	26.1	26.2	26.0	25.0	25.0	25.4
ISRAEL														
Haifa (Haifa)	16.2	13.0	12.0	11.2	11.1	10.4	9.9	10.6	12.9	14.4	14.6	14.8	14.3	14.1
Tel Aviv-Yafo (Tel Aviv-Jaffa)	33.2	31.8	34.9	34.4	35.5	35.9	37.6	41.0	44.9	45.4	45.2	44.8	44.5	44.1
ITALY														
Milano (Milan)	4.0	4.3	4.8	5.2	5.6	5.7	5.6	5.5	5.4	5.3	5.2	5.1	5.1	5.1
Napoli (Naples)	3.2	3.3	3.5	3.6	3.7	3.8	3.9	3.9	3.9	3.9	3.9	3.9	3.9	3.9
Palermo	1.3	1.3	1.4	1.4	1.4	1.4	1.5	1.5	1.5	1.5	1.5	1.5	1.5	1.5
Roma (Rome)	4.0	4.4	4.9	5.3	5.8	6.0	6.0	6.1	6.1	6.0	5.9	5.8	5.7	5.8
Torino (Turin)	2.1	2.4	2.7	3.0	3.3	3.3	3.3	3.2	3.1	3.0	2.9	2.9	2.8	2.8

Table A.16. Percentage of the total population residing in each urban agglomeration (continued)

Estimates and projections: 1950-2015

Country and agglomeration	Percentage													
	1950	1955	1960	1965	1970	1975	1980	1985	1990	1995	2000	2005	2010	2015
JAPAN														
Fukuoka-Kitakyushu	1.1	1.3	1.4	1.5	1.6	1.7	1.7	1.8	2.0	2.1	2.1	2.2	2.2	2.2
Hiroshima	0.6	0.7	0.9	1.1	1.3	1.6	1.6	1.6	1.6	1.6	1.6	1.6	1.6	1.6
Kyoto	1.2	1.2	1.2	1.2	1.2	1.5	1.5	1.4	1.4	1.4	1.4	1.4	1.4	1.4
Nagoya	1.2	1.4	1.7	1.8	1.9	2.1	2.2	2.2	2.4	2.4	2.5	2.5	2.5	2.5
Osaka-Kobe	5.0	5.7	6.6	7.7	9.0	8.8	8.6	8.6	8.9	8.8	8.8	8.8	8.8	8.8
Sapporo	0.9	1.0	1.1	1.3	1.4	1.6	1.7	1.8	1.9	2.0	2.0	2.0	2.0	2.0
Sendai	0.6	0.7	0.9	1.0	1.2	1.4	1.5	1.5	1.6	1.7	1.7	1.7	1.7	1.8
Tokyo	13.5	15.3	17.7	20.5	22.3	23.9	24.4	25.1	26.3	26.8	27.1	27.5	27.6	27.7
JORDAN														
Amman	19.1	21.1	24.3	27.1	23.9	25.8	28.6	27.2	26.2	23.0	22.8	22.7	23.1	23.2
KAZAKHSTAN														
Almaty	5.3	5.4	5.3	5.3	5.6	6.1	6.5	6.5	6.5	7.0	7.6	7.8	7.9	8.0
KENYA														
Mombasa	1.5	1.8	2.0	2.1	2.3	2.2	2.2	2.1	2.0	2.1	2.2	2.4	2.5	2.7
Nairobi	2.3	2.9	3.6	4.2	4.7	5.0	5.3	5.5	5.9	6.4	7.3	8.1	8.5	9.1
KUWAIT														
Al Kuwait (Kuwait City)	53.0	56.6	64.2	64.2	74.2	68.4	64.8	65.2	64.9	65.2	69.5	67.4	68.9	69.3
KYRGYZSTAN														
Bishkek	8.6	9.8	10.9	12.5	14.6	14.7	14.8	14.5	14.5	15.3	15.5	15.2	15.1	15.4
LEBANON														
Bayrut (Beirut)	22.3	26.4	29.7	33.9	38.6	56.0	60.2	56.8	47.1	39.9	43.8	49.7	51.5	51.8
LIBERIA														
Monrovia	1.8	3.6	7.1	10.1	11.8	14.1	17.4	20.4	25.0	30.1	25.3	28.5	29.7	31.0
LIBYAN ARAB JAMAHIRIYA														
Banghazi	5.1	6.6	7.7	9.1	11.1	12.5	12.4	12.4	14.1	16.6	17.8	19.0	19.8	19.9
Tarabulus (Tripoli)	10.3	12.1	12.9	14.5	20.1	25.0	26.2	27.9	34.6	34.9	35.4	35.8	36.1	36.1
MADAGASCAR														
Antananarivo	4.2	4.0	4.7	4.9	5.2	5.7	6.4	7.1	7.9	8.4	8.4	8.5	8.8	9.2
MALAYSIA														
Kuala Lumpur	3.4	4.0	4.2	4.1	4.2	5.3	6.7	6.5	6.3	6.0	5.7	5.5	5.6	5.7
MALI														
Bamako	2.6	2.9	3.0	3.3	4.1	5.8	7.0	7.7	8.4	9.0	9.5	10.1	10.9	11.7
MEXICO														
Acapulco de Juárez	0.1	0.1	0.1	0.2	0.4	0.4	0.4	0.6	0.7	0.7	0.7	0.7	0.7	0.7
Aguascalientes	0.3	0.3	0.3	0.4	0.4	0.4	0.4	0.5	0.7	0.7	0.7	0.8	0.9	0.9
Ciudad de México (Mexico City)	10.4	12.0	13.6	15.4	17.3	18.0	19.1	18.5	18.2	18.1	18.1	18.1	18.3	18.1
Ciudad Juárez	0.4	0.6	0.7	0.8	0.8	0.8	0.8	0.9	1.0	1.1	1.2	1.4	1.6	1.7
Culiacán	0.2	0.2	0.2	0.3	0.3	0.4	0.5	0.6	0.7	0.7	0.7	0.8	0.8	0.8
Guadalajara	1.5	1.9	2.4	2.7	3.0	3.1	3.3	3.4	3.6	3.7	3.7	3.7	3.7	3.7
León de los Aldamas	0.4	0.6	0.8	0.9	0.9	1.0	1.1	1.1	1.1	1.2	1.3	1.4	1.5	1.5
Mérida	0.5	0.5	0.6	0.5	0.5	0.6	0.7	0.7	0.8	0.8	0.8	0.9	0.9	0.9
Mexicali	0.2	0.3	0.5	0.5	0.5	0.5	0.5	0.6	0.7	0.7	0.8	0.8	0.8	0.9
Monterrey	1.3	1.6	1.9	2.2	2.5	2.7	2.9	3.0	3.1	3.2	3.3	3.4	3.5	3.5
Puebla	0.8	0.9	1.0	1.1	1.3	1.4	1.7	1.8	2.0	2.1	1.9	1.7	1.6	1.6
Querétaro	0.2	0.2	0.2	0.2	0.2	0.3	0.3	0.5	0.7	0.7	0.8	0.9	1.0	1.0
San Luis Potosí	0.5	0.5	0.6	0.6	0.6	0.6	0.7	0.7	0.8	0.8	0.9	0.9	0.9	0.9
Tijuana	0.2	0.3	0.4	0.5	0.6	0.6	0.6	0.8	0.9	1.1	1.3	1.5	1.8	1.8
Toluca de Lerdo	0.2	0.2	0.2	0.3	0.3	0.5	0.9	0.9	1.0	1.1	1.4	1.4	1.5	1.5
Torreón	0.7	0.8	0.9	0.9	0.9	0.9	1.0	1.0	1.0	1.0	1.0	1.0	1.0	1.0
Tuxtla Gutiérrez	0.1	0.1	0.1	0.1	0.1	0.2	0.2	0.3	0.3	0.4	0.5	0.7	0.9	1.0
MONGOLIA														
Ulaanbaatar	9.2	13.2	18.7	22.7	23.7	24.6	25.4	25.8	25.8	27.7	30.6	32.6	33.1	33.4

Table A.16. Percentage of the total population residing in each urban agglomeration (continued)

Estimates and projections: 1950-2015

Country and agglomeration	Percentage													
	1950	1955	1960	1965	1970	1975	1980	1985	1990	1995	2000	2005	2010	2015
MOROCCO														
Dar-el-Beida (Casablanca)	7.0	7.7	8.3	9.1	9.8	10.4	10.8	10.8	10.9	10.9	10.4	10.0	9.7	9.9
Fès	1.8	2.1	2.4	2.4	2.4	2.5	2.6	2.7	2.8	2.9	3.0	3.1	3.2	3.3
Marrakech	2.3	2.2	2.1	2.1	2.1	2.1	2.1	2.2	2.3	2.5	2.6	2.7	2.8	2.9
Rabat	1.6	1.8	2.0	2.5	3.2	3.7	4.1	4.4	4.8	5.1	5.2	5.2	5.3	5.5
MOZAMBIQUE														
Maputo	1.4	1.9	2.4	3.1	4.0	4.3	4.6	4.9	5.8	5.8	6.1	6.7	7.3	8.0
MYANMAR														
Mandalay	0.9	1.1	1.2	1.3	1.4	1.5	1.5	1.5	1.5	1.6	1.7	1.8	2.0	2.2
Rangoon	7.3	7.4	7.4	7.3	7.3	7.1	7.1	7.1	7.1	7.3	7.6	8.1	8.8	9.4
NEPAL														
Kathmandu	1.2	1.2	1.2	1.2	1.2	1.3	1.5	1.7	2.1	2.3	2.6	3.0	3.4	3.9
NETHERLANDS														
Amsterdam	8.5	8.2	7.9	7.6	7.4	7.2	7.1	7.1	7.0	7.1	7.1	7.0	7.1	7.1
Rotterdam	7.3	7.3	7.2	7.6	8.2	7.6	7.3	7.1	7.0	7.0	6.9	6.8	6.7	6.8
NEW ZEALAND														
Auckland	16.7	18.1	18.6	20.2	22.5	23.6	24.9	25.0	25.5	26.7	27.8	28.5	29.0	28.8
NICARAGUA														
Managua	9.2	10.7	12.3	14.1	16.4	16.9	17.1	17.6	18.6	19.4	20.6	21.2	21.6	22.0
NIGER														
Niamey	0.9	1.2	1.7	2.1	2.8	3.6	4.3	4.7	5.1	5.5	5.8	6.1	6.4	6.8
NIGERIA														
Benin City	0.1	0.2	0.2	0.2	0.2	0.4	0.6	0.8	0.8	0.8	0.8	0.8	0.8	0.9
Ibadan	1.3	1.4	1.4	1.4	1.4	1.6	1.9	2.0	2.0	1.9	1.9	1.9	1.9	2.0
Kaduna	0.1	0.1	0.2	0.3	0.3	0.5	0.8	1.1	1.1	1.0	1.0	1.0	1.1	1.1
Kano	0.3	0.4	0.6	0.7	0.7	1.0	1.7	2.4	2.3	2.3	2.3	2.3	2.3	2.4
Lagos	0.9	1.3	1.9	2.5	2.7	3.2	3.8	4.5	5.3	6.1	7.2	8.3	9.4	10.0
Maiduguri	0.1	0.2	0.3	0.3	0.3	0.4	0.6	0.7	0.7	0.6	0.6	0.6	0.7	0.7
Ogbomosho	0.4	0.5	0.6	0.7	0.7	0.7	0.7	0.7	0.7	0.7	0.7	0.7	0.7	0.8
Port Harcourt	0.2	0.2	0.3	0.4	0.4	0.5	0.7	0.8	0.8	0.7	0.7	0.7	0.8	0.8
Zaria	0.1	0.2	0.3	0.4	0.4	0.5	0.6	0.7	0.7	0.6	0.6	0.6	0.7	0.7
NORWAY														
Oslo	14.3	15.6	16.1	16.4	16.6	16.1	15.7	16.0	16.1	16.7	17.2	17.4	17.4	17.4
PAKISTAN														
Faisalabad	0.5	0.6	0.9	1.0	1.2	1.3	1.4	1.4	1.4	1.4	1.5	1.6	1.6	1.7
Gujranwala	0.3	0.4	0.4	0.5	0.5	0.6	0.7	0.7	0.8	0.8	0.9	0.9	1.0	1.0
Hyderabad	0.6	0.8	0.9	1.0	1.0	1.0	0.9	0.9	0.9	0.9	0.9	0.9	0.9	1.0
Karachi	2.8	3.5	4.0	4.6	5.2	5.8	6.4	6.4	6.4	6.7	7.0	7.4	7.6	7.8
Lahore	2.3	2.5	2.7	3.0	3.3	3.5	3.6	3.6	3.6	3.7	3.8	4.0	4.1	4.3
Multan	0.5	0.6	0.7	0.8	0.8	0.9	0.9	0.9	0.9	0.9	0.9	0.9	1.0	1.0
Peshawar	0.4	0.4	0.5	0.5	0.4	0.5	0.7	0.7	0.7	0.7	0.7	0.8	0.8	0.9
Rawalpindi	0.6	0.7	0.7	0.8	0.9	1.0	1.0	1.0	1.0	1.0	1.1	1.1	1.2	1.2
PANAMA														
Ciudad de Panamá (Panama City)	19.9	22.5	25.1	27.6	30.2	30.7	31.5	33.2	35.1	35.7	36.4	37.6	39.3	40.5
PARAGUAY														
Asunción	15.0	15.8	16.8	17.8	19.2	20.7	21.6	22.1	22.0	23.6	26.6	30.2	32.9	34.2
PERU														
Arequipa	1.7	1.7	1.6	1.8	2.1	2.3	2.5	2.5	2.6	2.7	2.8	2.9	3.0	3.1
Lima	12.8	14.8	17.0	19.4	22.2	24.1	25.4	26.1	26.8	27.1	26.2	25.7	25.2	24.9
PHILIPPINES														
Cebu	0.9	0.9	0.9	0.9	1.0	1.0	1.0	1.0	1.0	1.0	1.0	1.0	1.0	1.0
Davao	0.6	0.7	0.9	1.0	1.1	1.2	1.3	1.3	1.4	1.5	1.5	1.6	1.7	1.7
Manila	7.7	8.1	8.4	9.0	9.7	11.9	12.4	12.7	13.0	13.7	13.1	12.9	13.1	13.3

Table A.16. Percentage of the total population residing in each urban agglomeration (continued)

Estimates and projections: 1950-2015

Country and agglomeration	Percentage													
	1950	1955	1960	1965	1970	1975	1980	1985	1990	1995	2000	2005	2010	2015
POLAND														
Kraków (Cracow)	1.4	1.5	1.6	1.7	1.8	1.9	2.0	1.9	1.9	1.9	2.0	2.0	2.0	2.0
Lódz	2.5	2.4	2.4	2.3	2.3	2.3	2.3	2.2	2.2	2.1	2.1	2.0	2.0	2.0
Warszawa (Warsaw)	3.1	3.5	3.8	3.9	4.0	4.2	4.4	4.3	4.3	4.3	4.3	4.4	4.4	4.4
PORTUGAL														
Lisboa (Lisbon)	15.5	16.3	17.1	18.4	20.9	23.1	25.1	25.2	25.4	25.9	26.1	26.3	27.0	27.8
Porto	8.7	9.1	9.5	9.8	10.6	11.1	11.3	11.4	11.7	12.0	12.3	12.5	12.9	13.3
PUERTO RICO														
San Juan	20.3	23.0	25.3	28.6	33.7	36.4	38.9	40.9	43.6	50.2	58.3	65.9	67.9	67.1
REPUBLIC OF KOREA														
Goyang	0.2	0.2	0.2	0.3	0.3	0.3	0.4	0.5	0.6	1.1	1.6	2.2	2.4	2.5
Ich'on	1.4	1.5	1.6	1.7	2.0	2.2	2.8	3.3	4.2	5.0	5.3	5.5	5.5	5.5
Kwangju	0.9	1.1	1.2	1.3	1.5	1.7	1.9	2.2	2.6	2.8	2.9	3.0	3.1	3.1
Pusan	5.0	4.9	4.6	4.8	5.7	6.9	8.2	8.6	8.8	8.5	7.9	7.4	7.3	7.2
Seongnam	0.3	0.4	0.4	0.5	0.6	0.8	1.0	1.1	1.2	1.9	1.9	2.0	2.0	2.0
Soul (Seoul)	5.4	7.2	9.4	12.1	16.6	19.3	21.7	23.4	24.6	22.8	21.2	20.2	19.7	19.4
Suwon	0.4	0.4	0.4	0.5	0.5	0.6	0.8	1.0	1.5	1.7	2.0	2.4	2.5	2.5
Taegu	1.9	2.3	2.6	2.8	3.3	3.7	4.2	4.9	5.2	5.4	5.3	5.3	5.2	5.2
Taejon	0.7	0.8	0.9	1.0	1.3	1.4	1.7	2.1	2.4	2.8	2.9	3.0	3.1	3.1
Ulsan	0.2	0.2	0.3	0.4	0.5	0.7	1.1	1.3	1.6	2.1	2.2	2.2	2.2	2.2
ROMANIA														
Bucuresti (Bucharest)	4.0	4.9	5.4	6.1	6.2	6.3	6.6	7.0	7.6	9.1	9.1	8.9	9.1	9.3
RUSSIAN FEDERATION														
Chelyabinsk	0.6	0.6	0.6	0.6	0.7	0.7	0.8	0.8	0.8	0.7	0.7	0.7	0.8	0.8
Kazan	0.5	0.5	0.6	0.6	0.7	0.7	0.7	0.7	0.7	0.7	0.8	0.8	0.8	0.8
Krasnoyarsk	0.3	0.3	0.4	0.4	0.5	0.5	0.6	0.6	0.6	0.6	0.6	0.6	0.7	0.7
Moskva (Moscow)	5.2	5.2	5.1	5.2	5.5	5.7	5.9	6.0	6.1	6.5	6.9	7.4	7.8	8.1
Nizhniy Novgorod	0.8	0.8	0.8	0.8	0.9	0.9	1.0	1.0	1.0	0.9	0.9	0.9	0.9	0.9
Novosibirsk	0.7	0.7	0.8	0.8	0.9	0.9	1.0	1.0	1.0	1.0	1.0	1.0	1.0	1.0
Omsk	0.4	0.5	0.5	0.6	0.6	0.7	0.7	0.8	0.8	0.8	0.8	0.8	0.8	0.8
Perm	0.5	0.5	0.5	0.6	0.7	0.7	0.7	0.7	0.7	0.7	0.7	0.7	0.7	0.7
Rostov-na-Donu (Rostov-on-Don)	0.5	0.5	0.5	0.6	0.6	0.7	0.7	0.7	0.7	0.7	0.7	0.8	0.8	0.8
Samara	0.6	0.7	0.7	0.7	0.8	0.9	0.9	0.9	0.8	0.8	0.8	0.8	0.8	0.8
Sankt Peterburg (Saint Petersburg)	2.8	2.8	2.8	2.9	3.1	3.2	3.4	3.4	3.4	3.5	3.6	3.7	3.8	3.9
Saratov	0.5	0.5	0.5	0.5	0.6	0.6	0.6	0.6	0.6	0.6	0.6	0.6	0.6	0.6
Ufa	0.4	0.4	0.5	0.5	0.6	0.7	0.7	0.7	0.7	0.7	0.7	0.7	0.7	0.8
Volgograd	0.4	0.5	0.5	0.6	0.6	0.7	0.7	0.7	0.7	0.7	0.7	0.7	0.7	0.7
Voronezh	0.3	0.4	0.4	0.4	0.5	0.5	0.6	0.6	0.6	0.6	0.6	0.6	0.6	0.6
Yekaterinburg	0.6	0.6	0.7	0.7	0.8	0.8	0.9	0.9	0.9	0.9	0.9	0.9	0.9	0.9
RWANDA														
Kigali	0.9	1.1	1.2	1.4	1.6	2.0	2.5	2.8	3.1	5.9	6.2	8.6	11.3	13.7
SAUDI ARABIA														
Ad-Dammam	0.6	0.7	0.9	1.1	1.5	1.9	2.0	2.2	2.5	2.9	3.0	3.1	3.3	3.3
Al-Madinah (Medina)	1.6	1.5	1.4	1.6	2.2	2.9	3.0	3.0	3.2	3.6	3.7	3.8	4.0	4.1
Ar-Riyadh (Riyadh)	3.5	3.7	3.8	4.7	7.1	9.8	11.0	12.2	14.2	16.2	16.6	17.1	17.6	17.6
Jiddah	3.7	3.6	3.5	4.1	6.1	8.2	8.9	9.5	10.6	11.8	11.7	11.6	11.7	11.7
Makkah (Mecca)	4.6	4.2	3.8	4.0	4.7	5.3	5.2	5.1	5.2	5.5	5.4	5.4	5.4	5.4
SENEGAL														
Dakar	7.9	7.6	10.2	11.8	13.3	14.9	16.1	16.9	17.4	17.6	18.0	18.5	18.9	19.4
SERBIA AND MONTENEGRO														
Beograd (Belgrade)	5.8	6.5	7.2	7.7	8.4	9.6	11.1	11.4	11.4	10.9	10.7	10.5	10.4	10.6
SIERRA LEONE														
Freetown	4.7	5.0	5.3	6.0	7.6	9.6	11.2	12.8	13.0	14.7	15.5	14.5	15.1	15.9
SINGAPORE														
Singapore	100.0	100.0	100.0	100.0	100.0	100.0	100.0	100.0	100.0	100.0	100.0	100.0	100.0	100.0
SOMALIA														
Muqdisho (Mogadishu)	3.0	2.9	3.3	4.6	7.6	10.8	8.5	11.0	14.2	17.1	17.0	16.0	16.1	16.9

Table A.16. Percentage of the total population residing in each urban agglomeration (continued)

Estimates and projections: 1950-2015

Country and agglomeration	Percentage													
	1950	1955	1960	1965	1970	1975	1980	1985	1990	1995	2000	2005	2010	2015
SOUTH AFRICA														
Cape Town	4.5	4.6	4.6	4.7	4.9	5.2	5.5	5.8	5.8	5.7	6.0	6.5	6.9	7.1
Durban	3.5	3.7	3.9	3.8	3.8	3.9	4.2	4.4	4.7	5.0	5.2	5.5	5.9	6.0
Ekurhuleni (East Rand)	4.0	4.0	3.9	3.9	4.0	3.9	3.8	3.7	4.2	4.5	5.1	5.9	6.5	6.7
Johannesburg	6.6	6.6	6.6	6.5	6.4	6.0	5.7	5.3	5.1	5.4	6.0	6.9	7.5	7.7
Port Elizabeth	1.4	1.5	1.7	1.9	2.1	2.1	2.0	2.0	2.2	2.2	2.1	2.1	2.2	2.2
Pretoria	2.0	2.2	2.4	2.4	2.5	2.4	2.4	2.3	2.5	2.3	2.4	2.7	2.9	3.0
Vereeniging	0.9	1.0	1.1	1.2	1.4	1.4	1.5	1.7	2.0	1.9	2.0	2.2	2.3	2.4
SPAIN														
Barcelona	6.5	7.2	8.1	9.1	10.3	10.3	10.2	10.3	10.4	10.8	11.2	11.1	11.4	11.4
Madrid	6.1	6.9	7.9	9.0	10.4	10.9	11.3	11.3	11.2	11.9	12.7	13.0	13.6	13.7
Valencia	1.8	1.7	1.7	1.8	1.9	2.0	2.0	2.0	2.0	2.0	1.9	1.9	1.8	1.8
SUDAN														
Al-Khartum (Khartoum)	2.0	2.5	3.0	3.7	4.5	5.2	5.8	6.9	9.1	11.0	12.0	12.5	12.9	13.7
SWEDEN														
Göteborg	5.0	5.2	5.3	5.8	6.7	8.4	8.3	8.4	8.5	8.6	8.9	9.1	9.3	9.3
Stockholm	10.6	10.6	10.8	13.0	13.6	16.6	16.7	17.1	17.4	17.7	18.6	18.9	19.0	18.9
SWITZERLAND														
Zürich (Zurich)	10.5	10.3	10.0	10.5	11.5	11.3	11.2	12.3	13.6	14.3	15.0	15.8	16.2	16.4
SYRIAN ARAB REPUBLIC														
Dimashq (Damascus)	10.5	11.5	12.5	13.5	14.3	14.9	15.3	14.3	13.2	12.5	12.1	11.9	11.9	12.1
Halab (Aleppo)	9.1	9.8	10.4	10.9	11.3	11.7	11.9	11.9	12.1	12.7	13.2	13.2	13.3	13.4
Hims (Homs)	2.9	3.2	3.4	3.7	3.9	4.1	4.3	4.3	4.4	4.6	4.8	4.8	4.9	5.0
THAILAND														
Krung Thep (Bangkok)	6.9	7.5	8.1	8.3	8.6	9.3	10.2	10.4	10.8	10.5	10.3	10.3	10.4	10.8
TOGO														
Lomé	2.5	3.9	6.0	8.0	9.0	10.5	12.4	13.9	15.7	18.0	19.6	21.8	23.5	25.1
TURKEY														
Adana	0.6	0.8	1.0	1.1	1.1	1.1	1.2	1.5	1.6	1.6	1.6	1.7	1.7	1.8
Ankara	1.3	1.8	2.3	3.0	3.7	4.1	4.1	4.2	4.5	4.5	4.7	4.9	5.0	5.1
Bursa	0.7	0.7	0.8	0.9	0.9	0.8	1.0	1.2	1.4	1.6	1.7	1.9	2.0	2.1
Gaziantep	0.5	0.6	0.6	0.7	0.7	0.7	0.8	0.9	1.0	1.1	1.2	1.4	1.4	1.5
Istanbul	4.5	5.1	5.1	6.3	7.7	8.7	9.5	10.4	11.4	12.2	12.8	13.3	13.5	13.6
Izmir	1.0	1.2	1.3	1.7	2.4	2.5	2.6	2.8	3.0	3.1	3.2	3.4	3.5	3.5
Konya	0.5	0.6	0.6	0.7	0.7	0.6	0.7	0.8	0.9	1.0	1.1	1.2	1.3	1.3
UGANDA														
Kampala	1.9	1.9	2.1	2.8	3.7	3.7	3.7	4.0	4.3	4.4	4.5	4.6	4.7	4.9
UKRAINE														
Dnipropetrovs'k	1.4	1.5	1.6	1.7	1.8	2.0	2.2	2.2	2.2	2.2	2.2	2.2	2.3	2.4
Donets'k	1.6	1.6	1.7	1.8	1.9	2.0	2.1	2.1	2.1	2.1	2.1	2.1	2.2	2.3
Kharkiv	2.0	2.1	2.3	2.4	2.6	2.8	2.9	3.0	3.1	3.0	3.0	3.1	3.2	3.3
Kyiv (Kiev)	2.2	2.4	2.7	3.1	3.5	3.9	4.4	4.7	5.0	5.0	5.3	5.7	6.2	6.6
Odesa	1.4	1.5	1.6	1.7	1.9	2.0	2.1	2.1	2.1	2.1	2.1	2.2	2.2	2.4
Zaporizhzhya	0.8	0.9	1.1	1.2	1.4	1.5	1.6	1.7	1.7	1.6	1.7	1.7	1.8	1.9
UNITED ARAB EMIRATES														
Dubayy (Dubai)	28.7	35.8	44.3	35.1	35.8	31.5	25.1	24.4	25.3	26.7	28.9	29.6	30.5	30.2
UNITED KINGDOM														
Birmingham	4.5	4.5	4.5	4.4	4.3	4.3	4.2	4.2	4.1	4.0	3.9	3.8	3.8	3.7
Glasgow	3.5	3.5	3.5	3.3	3.2	2.9	2.6	2.4	2.1	2.1	2.0	1.9	1.9	1.9
Liverpool	2.8	2.7	2.7	2.5	2.3	1.8	1.4	1.4	1.5	1.4	1.4	1.4	1.3	1.3
London	16.8	16.4	15.9	14.7	13.7	13.6	13.8	13.7	13.5	13.7	14.0	14.3	14.2	14.0
Manchester	4.9	4.8	4.7	4.5	4.4	4.3	4.2	4.1	4.0	3.9	3.8	3.7	3.7	3.6
Newcastle upon Tyne	1.8	1.8	1.8	1.7	1.6	1.5	1.4	1.5	1.5	1.5	1.5	1.5	1.5	1.4
West Yorkshire	3.4	3.4	3.3	3.2	3.1	2.9	2.7	2.6	2.6	2.5	2.5	2.5	2.5	2.5
UNITED REPUBLIC OF TANZANIA														
Dar es Salaam	1.1	1.3	1.6	2.0	2.6	3.6	4.4	4.7	5.0	5.4	6.1	7.0	7.8	8.4

Table A.16. Percentage of the total population residing in each urban agglomeration (continued)

Estimates and projections: 1950-2015

Country and agglomeration	Percentage													
	1950	1955	1960	1965	1970	1975	1980	1985	1990	1995	2000	2005	2010	2015
UNITED STATES OF AMERICA														
Atlanta	0.3	0.4	0.4	0.5	0.6	0.6	0.7	0.8	0.9	1.0	1.2	1.4	1.5	1.5
Austin	0.1	0.1	0.1	0.1	0.1	0.1	0.2	0.2	0.2	0.3	0.3	0.4	0.4	0.4
Baltimore	0.7	0.8	0.8	0.7	0.7	0.8	0.8	0.7	0.7	0.7	0.7	0.7	0.7	0.7
Boston	1.6	1.6	1.5	1.5	1.5	1.5	1.4	1.4	1.3	1.4	1.4	1.5	1.5	1.5
Bridgeport-Stamford	0.3	0.3	0.3	0.3	0.3	0.3	0.3	0.3	0.3	0.3	0.3	0.3	0.3	0.3
Buffalo	0.6	0.6	0.6	0.5	0.5	0.5	0.4	0.4	0.4	0.4	0.3	0.3	0.3	0.3
Charlotte	0.1	0.1	0.1	0.1	0.1	0.1	0.2	0.2	0.2	0.2	0.3	0.3	0.3	0.3
Chicago	3.2	3.3	3.3	3.3	3.4	3.3	3.1	3.0	2.9	2.9	2.9	3.0	2.9	2.9
Cincinnati	0.6	0.6	0.6	0.6	0.6	0.6	0.5	0.5	0.5	0.5	0.5	0.5	0.5	0.5
Cleveland	0.9	0.9	1.0	0.9	0.9	0.8	0.8	0.7	0.7	0.6	0.6	0.6	0.6	0.6
Columbus, Ohio	0.3	0.3	0.3	0.4	0.4	0.4	0.4	0.4	0.4	0.4	0.4	0.4	0.4	0.4
Dallas-Fort Worth	0.5	0.7	0.8	0.9	1.0	1.0	1.1	1.2	1.3	1.4	1.5	1.6	1.6	1.6
Dayton	0.2	0.2	0.3	0.3	0.3	0.3	0.3	0.2	0.2	0.2	0.2	0.3	0.3	0.3
Denver-Aurora	0.3	0.4	0.4	0.5	0.5	0.5	0.6	0.6	0.6	0.6	0.7	0.8	0.8	0.8
Detroit	1.8	1.8	1.9	1.9	1.9	1.8	1.6	1.5	1.4	1.4	1.4	1.4	1.3	1.3
Hartford	0.3	0.3	0.3	0.3	0.3	0.3	0.3	0.3	0.3	0.3	0.3	0.3	0.3	0.3
Honolulu	0.2	0.2	0.2	0.2	0.2	0.2	0.3	0.3	0.2	0.3	0.3	0.3	0.3	0.3
Houston	0.4	0.5	0.6	0.7	0.8	0.9	1.1	1.1	1.1	1.2	1.4	1.4	1.5	1.5
Indianapolis	0.3	0.3	0.3	0.4	0.4	0.4	0.4	0.4	0.4	0.4	0.4	0.5	0.5	0.5
Jacksonville, Florida	0.2	0.2	0.2	0.2	0.3	0.3	0.3	0.3	0.3	0.3	0.3	0.3	0.3	0.3
Kansas City	0.4	0.5	0.5	0.5	0.5	0.5	0.5	0.5	0.5	0.5	0.5	0.5	0.5	0.5
Las Vegas	0.0	0.0	0.0	0.1	0.1	0.1	0.2	0.2	0.3	0.4	0.5	0.6	0.6	0.6
Los Angeles-Long Beach-Santa Ana	2.6	3.0	3.5	3.7	4.0	4.1	4.1	4.2	4.3	4.2	4.2	4.1	4.1	4.0
Louisville	0.3	0.3	0.3	0.3	0.4	0.3	0.3	0.3	0.3	0.3	0.3	0.3	0.3	0.3
Memphis	0.3	0.3	0.3	0.3	0.3	0.3	0.3	0.3	0.3	0.3	0.3	0.4	0.4	0.4
Miami	0.4	0.5	0.7	0.9	1.0	1.2	1.4	1.4	1.6	1.6	1.7	1.8	1.8	1.8
Milwaukee	0.5	0.6	0.6	0.6	0.6	0.6	0.5	0.5	0.5	0.5	0.5	0.5	0.5	0.5
Minneapolis-St. Paul	0.6	0.7	0.7	0.8	0.8	0.8	0.8	0.8	0.8	0.8	0.8	0.9	0.9	0.9
Nashville-Davidson	0.2	0.2	0.2	0.2	0.2	0.2	0.2	0.2	0.2	0.2	0.3	0.3	0.3	0.3
New Orleans	0.4	0.4	0.5	0.5	0.5	0.5	0.5	0.4	0.4	0.4	0.4	0.3	0.3	0.3
New York-Newark	7.8	7.7	7.6	7.6	7.7	7.2	6.8	6.5	6.3	6.3	6.3	6.3	6.2	6.1
Oklahoma City	0.2	0.2	0.2	0.2	0.3	0.3	0.3	0.3	0.3	0.3	0.3	0.3	0.3	0.3
Orlando	0.0	0.1	0.1	0.1	0.1	0.2	0.3	0.3	0.3	0.4	0.4	0.4	0.4	0.4
Philadelphia	2.0	2.1	2.1	2.1	2.1	2.0	2.0	1.9	1.8	1.8	1.8	1.8	1.8	1.8
Phoenix-Mesa	0.1	0.2	0.3	0.3	0.4	0.5	0.6	0.7	0.8	0.9	1.0	1.1	1.2	1.2
Pittsburgh	1.0	1.0	1.0	0.9	0.9	0.8	0.8	0.7	0.7	0.6	0.6	0.6	0.6	0.6
Portland	0.3	0.3	0.4	0.4	0.4	0.4	0.4	0.5	0.5	0.5	0.6	0.6	0.6	0.6
Providence	0.4	0.4	0.4	0.4	0.4	0.4	0.4	0.4	0.4	0.4	0.4	0.4	0.4	0.4
Richmond	0.2	0.2	0.2	0.2	0.2	0.3	0.3	0.3	0.3	0.3	0.3	0.3	0.3	0.3
Riverside-San Bernardino	0.1	0.1	0.2	0.2	0.3	0.3	0.3	0.4	0.5	0.5	0.5	0.6	0.6	0.6
Sacramento	0.1	0.2	0.2	0.3	0.3	0.3	0.3	0.4	0.4	0.5	0.5	0.5	0.5	0.5
Salt Lake City	0.1	0.2	0.2	0.2	0.2	0.3	0.3	0.3	0.3	0.3	0.3	0.3	0.3	0.3
San Antonio	0.3	0.3	0.3	0.4	0.4	0.4	0.4	0.4	0.4	0.5	0.5	0.5	0.5	0.5
San Diego	0.3	0.4	0.5	0.5	0.6	0.7	0.7	0.8	0.9	0.9	0.9	1.0	1.0	1.0
San Francisco-Oakland	1.2	1.2	1.2	1.2	1.2	1.2	1.2	1.2	1.1	1.1	1.1	1.1	1.1	1.1
San Jose	0.1	0.2	0.3	0.4	0.5	0.5	0.5	0.5	0.5	0.5	0.5	0.5	0.5	0.5
Seattle	0.5	0.5	0.6	0.7	0.7	0.8	0.8	0.8	0.9	0.9	1.0	1.0	1.0	1.0
St. Louis	0.9	0.9	0.9	0.9	0.9	0.8	0.8	0.8	0.8	0.7	0.7	0.7	0.7	0.7
Tampa-St. Petersburg	0.2	0.3	0.3	0.4	0.4	0.5	0.6	0.6	0.7	0.7	0.7	0.8	0.8	0.8
Tucson	0.0	0.1	0.1	0.1	0.1	0.2	0.2	0.2	0.2	0.2	0.3	0.3	0.3	0.3
Virginia Beach	0.2	0.3	0.4	0.4	0.4	0.5	0.5	0.5	0.5	0.5	0.5	0.5	0.5	0.5
Washington, D.C.	0.8	0.9	1.0	1.1	1.2	1.2	1.2	1.3	1.3	1.4	1.4	1.4	1.4	1.4
URUGUAY														
Montevideo	50.9	48.4	45.5	43.1	41.6	41.6	41.6	41.5	41.0	40.4	38.5	36.5	35.2	34.7
UZBEKISTAN														
Tashkent	12.0	11.6	11.3	11.4	11.7	11.5	11.4	10.8	10.1	9.2	8.6	8.2	8.0	8.0
VENEZUELA														
Barquisimeto	2.5	2.8	3.1	3.3	3.6	3.7	3.9	3.8	3.8	3.7	3.8	3.8	3.9	4.0
Caracas	13.3	14.9	16.9	17.9	19.2	18.4	17.1	15.6	14.0	12.7	11.7	10.9	10.3	10.0
Maracaibo	5.1	5.5	6.1	6.3	6.5	6.5	6.4	6.6	6.8	7.3	7.8	8.4	9.1	9.3
Maracay	1.8	2.0	2.2	2.6	3.0	3.4	3.7	3.8	3.9	4.0	4.2	4.4	4.6	4.7
Valencia	2.1	2.3	2.5	3.0	3.6	4.1	4.5	5.0	5.7	6.6	7.8	9.2	10.6	11.2

Table A.16. Percentage of the total population residing in each urban agglomeration (continued)

Estimates and projections: 1950-2015

Country and agglomeration	Percentage													
	1950	1955	1960	1965	1970	1975	1980	1985	1990	1995	2000	2005	2010	2015
VIET NAM														
Hà Nội	1.0	1.4	1.9	2.4	3.0	3.9	4.9	4.8	4.7	4.7	4.8	4.9	5.2	5.6
Hai Phòng	0.6	0.8	1.1	1.3	1.6	2.0	2.4	2.3	2.2	2.2	2.2	2.2	2.4	2.5
Thành Phố Hồ Chí Minh (Ho Chi Minh City)	4.4	4.3	4.2	4.6	5.2	5.9	6.5	6.3	6.0	5.9	5.9	6.0	6.4	6.8
YEMEN														
Sana'a'	1.1	1.2	1.4	1.5	1.7	2.0	2.9	4.0	5.4	6.8	7.6	8.6	9.5	10.3
ZAMBIA														
Lusaka	1.3	1.9	2.9	4.4	6.5	7.5	8.8	8.9	9.0	9.4	10.0	10.8	11.1	11.3
ZIMBABWE														
Harare	5.2	6.0	6.6	7.2	8.0	8.6	8.4	8.8	9.9	10.6	11.0	11.6	12.3	13.0

1 Including Santos.

2 Including Joinville.

3 For statistical purposes, the data for China do not include Hong Kong and Macao, Special Administrative Regions (SAR) of China.

4 As of 1 July 1997, Hong Kong became a Special Administrative Region (SAR) of China.

Table A.17. Urban population, number of cities and percentage of urban population, by size class of settlement, major area and region, 1975-2015

Major area, region and size class	1975	1980	1985	1990	1995	2000	2005	2010	2015
WORLD									
10 million or more									
Number of agglomerations	3	4	7	10	13	17	20	21	22
Population in urban areas	53 185	69 249	104 507	144 875	183 795	239 655	292 593	326 655	359 238
Percentage of urban population	3.5	4.0	5.3	6.4	7.2	8.4	9.3	9.4	9.4
5 to 10 million									
Number of agglomerations	15	20	21	21	22	28	30	31	39
Population in urban areas	117 232	149 531	152 932	151 605	161 113	193 583	204 492	219 436	272 960
Percentage of urban population	7.7	8.6	7.7	6.7	6.3	6.8	6.5	6.3	7.1
1 to 5 million									
Number of agglomerations	163	197	223	262	295	335	364	422	460
Population in urban areas	316 796	366 800	418 255	494 576	567 733	635 867	713 201	835 440	910 092
Percentage of urban population	20.9	21.1	21.1	21.8	22.3	22.4	22.6	24.0	23.8
500 000 to 1 million									
Number of agglomerations	242	261	299	333	368	403	455	480	494
Population in urban areas	169 971	180 653	206 194	230 362	256 772	278 271	318 204	333 118	346 789
Percentage of urban population	11.2	10.4	10.4	10.1	10.1	9.8	10.1	9.6	9.1
Fewer than 500 000									
Population in urban areas	858 685	970 067	1 101 787	1 249 451	1 381 950	1 497 425	1 621 960	1 759 922	1 929 945
Percentage of urban population	56.6	55.9	55.5	55.0	54.2	52.6	51.5	50.7	50.5
MORE DEVELOPED REGIONS									
10 million or more									
Number of agglomerations	2	2	4	4	4	5	5	5	5
Population in urban areas	42 495	44 150	66 662	70 534	72 921	85 377	88 135	89 865	90 795
Percentage of urban population	6.1	5.9	8.5	8.6	8.6	9.8	9.8	9.8	9.6
5 to 10 million									
Number of agglomerations	6	6	4	5	5	6	8	8	10
Population in urban areas	49 728	51 387	32 637	38 430	39 936	41 786	54 195	56 082	67 267
Percentage of urban population	7.1	6.9	4.2	4.7	4.7	4.8	6.0	6.1	7.1
1 to 5 million									
Number of agglomerations	71	83	86	89	94	97	99	102	101
Population in urban areas	136 819	156 928	166 859	174 025	187 591	191 524	194 248	204 039	199 859
Percentage of urban population	19.5	21.1	21.4	21.3	22.1	21.9	21.6	22.1	21.2
500 000 to 1 million									
Number of agglomerations	105	103	110	111	114	117	121	124	129
Population in urban areas	73 233	69 568	74 615	76 071	77 437	78 929	81 589	83 617	87 255
Percentage of urban population	10.5	9.3	9.6	9.3	9.1	9.0	9.1	9.1	9.2
Fewer than 500 000									
Population in urban areas	398 249	422 023	439 086	458 852	471 332	476 423	479 894	487 917	499 623
Percentage of urban population	56.9	56.7	56.3	56.1	55.5	54.5	53.4	52.9	52.9
LESS DEVELOPED REGIONS									
10 million or more									
Number of agglomerations	1	2	3	6	9	12	15	16	17
Population in urban areas	10 690	25 099	37 844	74 341	110 874	154 278	204 459	236 791	268 442
Percentage of urban population	1.3	2.5	3.1	5.1	6.5	7.8	9.1	9.3	9.3
5 to 10 million									
Number of agglomerations	9	14	17	16	17	22	22	23	29
Population in urban areas	67 503	98 143	120 295	113 175	121 178	151 797	150 297	163 353	205 693
Percentage of urban population	8.3	9.9	10.0	7.8	7.1	7.7	6.7	6.4	7.2
1 to 5 million									
Number of agglomerations	92	114	137	173	201	238	265	320	359
Population in urban areas	179 978	209 872	251 396	320 551	380 142	444 343	518 953	631 401	710 232
Percentage of urban population	22.1	21.2	20.9	22.1	22.3	22.5	23.0	24.7	24.7
500 000 to 1 million									
Number of agglomerations	137	158	189	222	254	286	334	356	365
Population in urban areas	96 738	111 085	131 679	154 291	179 335	199 342	236 615	249 501	259 534
Percentage of urban population	11.9	11.2	10.9	10.6	10.5	10.1	10.5	9.8	9.0
Fewer than 500 000									
Population in urban areas	460 435	548 045	662 701	790 600	910 618	1 021 002	1 142 067	1 272 006	1 430 322
Percentage of urban population	56.5	55.2	55.0	54.4	53.5	51.8	50.7	49.8	49.8

Table A.17. Urban population, number of cities and percentage of urban population, by size class of settlement, major area and region, 1975-2015

Major area, region and size class	1975	1980	1985	1990	1995	2000	2005	2010	2015
LEAST DEVELOPED COUNTRIES									
10 million or more									
Number of agglomerations	—	—	—	—	—	1	1	1	1
Population in urban areas	—	—	—	—	—	10 159	12 430	14 625	16 842
Percentage of urban population	—	—	—	—	—	6.1	6.1	5.9	5.6
5 to 10 million									
Number of agglomerations	—	—	—	1	1	1	1	2	4
Population in urban areas	—	—	—	6 526	8 217	5 042	6 049	12 704	26 218
Percentage of urban population	—	—	—	6.0	6.0	3.0	3.0	5.1	8.7
1 to 5 million									
Number of agglomerations	3	6	10	10	15	21	23	29	35
Population in urban areas	5 803	11 354	19 570	19 549	29 258	37 414	47 423	59 027	68 644
Percentage of urban population	10.9	16.2	22.3	17.9	21.5	22.5	23.4	23.9	22.9
500 000 to 1 million									
Number of agglomerations	9	11	12	19	19	19	26	30	28
Population in urban areas	6 614	7 933	8 000	13 401	13 726	12 534	18 363	21 244	20 129
Percentage of urban population	12.5	11.3	9.1	12.2	10.1	7.5	9.1	8.6	6.7
Fewer than 500 000									
Population in urban areas	40 688	50 910	60 242	70 037	85 105	101 053	118 356	139 458	168 573
Percentage of urban population	76.6	72.5	68.6	64.0	62.4	60.8	58.4	56.4	56.1
OTHER LESS DEVELOPED COUNTRIES									
10 million or more									
Number of agglomerations	1	2	3	6	9	11	14	15	16
Population in urban areas	10 690	25 099	37 844	74 341	110 874	144 119	192 029	222 166	251 600
Percentage of urban population	1.4	2.7	3.4	5.5	7.1	8.0	9.4	9.6	9.8
5 to 10 million									
Number of agglomerations	9	14	17	15	16	21	21	21	25
Population in urban areas	67 503	98 143	120 295	106 649	112 961	146 755	144 248	150 649	179 475
Percentage of urban population	8.9	10.6	10.8	7.9	7.2	8.1	7.0	6.5	7.0
1 to 5 million									
Number of agglomerations	89	108	127	163	186	217	242	291	324
Population in urban areas	174 175	198 519	231 826	301 002	350 884	406 929	471 530	572 373	641 589
Percentage of urban population	22.9	21.5	20.8	22.4	22.4	22.6	23.0	24.8	24.9
500 000 to 1 million									
Number of agglomerations	128	147	177	203	235	267	308	326	337
Population in urban areas	90 124	103 152	123 679	140 890	165 609	186 808	218 252	228 257	239 405
Percentage of urban population	11.8	11.2	11.1	10.5	10.6	10.4	10.6	9.9	9.3
Fewer than 500 000									
Population in urban areas	419 748	497 135	602 460	720 563	825 513	919 947	1 023 710	1 132 548	1 261 749
Percentage of urban population	55.1	53.9	54.0	53.6	52.7	51.0	49.9	49.1	49.0
LESS DEVELOPED REGIONS, EXCLUDING CHINA									
10 million or more									
Number of agglomerations	1	2	3	6	8	11	13	14	14
Population in urban areas	10 690	25 099	37 844	74 341	100 451	141 035	179 239	209 260	227 947
Percentage of urban population	1.6	3.2	4.0	6.6	7.6	9.4	10.5	10.8	10.5
5 to 10 million									
Number of agglomerations	7	11	13	12	12	15	16	17	22
Population in urban areas	54 143	78 924	94 960	86 127	89 827	102 501	107 103	116 675	154 643
Percentage of urban population	8.3	10.0	10.0	7.6	6.8	6.8	6.3	6.0	7.1
1 to 5 million									
Number of agglomerations	59	74	90	113	131	159	178	217	242
Population in urban areas	122 916	143 852	173 942	217 728	259 389	300 366	351 013	427 895	478 467
Percentage of urban population	18.9	18.2	18.3	19.3	19.8	19.9	20.5	22.1	21.9
500 000 to 1 million									
Number of agglomerations	87	107	128	152	173	191	231	247	259
Population in urban areas	60 206	73 736	88 052	104 484	122 718	132 337	161 606	170 657	181 355
Percentage of urban population	9.3	9.3	9.2	9.2	9.3	8.8	9.4	8.8	8.3
Fewer than 500 000									
Population in urban areas	401 760	469 554	557 670	647 676	740 856	831 643	914 110	1 012 084	1 137 924
Percentage of urban population	61.8	59.3	58.5	57.3	56.4	55.2	53.4	52.3	52.2

Table A.17. Urban population, number of cities and percentage of urban population, by size class of settlement, major area and region, 1975-2015

Major area, region and size class	1975	1980	1985	1990	1995	2000	2005	2010	2015
SUB-SAHARAN AFRICA									
10 million or more									
Number of agglomerations	—	—	—	—	—	—	1	1	1
Population in urban areas	—	—	—	—	—	—	10 886	13 717	16 141
Percentage of urban population	—	—	—	—	—	—	4.1	4.4	4.3
5 to 10 million									
Number of agglomerations	—	—	—	—	1	2	1	2	2
Population in urban areas	—	—	—	—	6 373	13 464	6 049	12 704	15 326
Percentage of urban population	—	—	—	—	3.5	6.1	2.3	4.0	4.1
1 to 5 million									
Number of agglomerations	5	11	16	17	21	29	34	41	50
Population in urban areas	7 274	16 407	26 586	33 738	40 487	52 443	67 143	81 267	103 485
Percentage of urban population	10.2	18.0	23.1	23.2	22.3	23.8	25.4	25.8	27.7
500 000 to 1 million									
Number of agglomerations	15	15	23	30	30	33	41	53	55
Population in urban areas	11 030	10 372	14 720	21 466	22 448	22 632	28 450	36 140	38 711
Percentage of urban population	15.5	11.4	12.8	14.8	12.4	10.3	10.8	11.5	10.4
Fewer than 500 000									
Population in urban areas	52 819	64 260	73 706	90 204	112 058	132 184	151 828	170 996	199 694
Percentage of urban population	74.3	70.6	64.1	62.0	61.8	59.9	57.4	54.3	53.5
AFRICA									
10 million or more									
Number of agglomerations	—	—	—	—	—	1	2	2	2
Population in urban areas	—	—	—	—	—	10 391	22 014	25 758	29 279
Percentage of urban population	—	—	—	—	—	3.5	6.3	6.3	6.1
5 to 10 million									
Number of agglomerations	1	1	1	1	2	2	1	2	2
Population in urban areas	6 450	7 349	8 328	9 061	16 080	13 464	6 049	12 704	15 326
Percentage of urban population	6.1	5.6	5.1	4.5	6.5	4.6	1.7	3.1	3.2
1 to 5 million									
Number of agglomerations	8	14	20	22	26	34	40	48	58
Population in urban areas	12 814	22 656	34 547	44 066	52 067	65 131	82 110	98 722	123 637
Percentage of urban population	12.1	17.2	21.0	21.7	21.1	22.1	23.7	24.2	25.9
500 000 to 1 million									
Number of agglomerations	18	20	27	35	37	41	51	62	68
Population in urban areas	12 833	13 601	17 509	24 632	27 116	28 322	35 226	42 590	47 443
Percentage of urban population	12.2	10.3	10.7	12.1	11.0	9.6	10.1	10.4	9.9
Fewer than 500 000									
Population in urban areas	73 374	88 425	103 970	125 469	151 800	177 083	201 765	228 127	261 882
Percentage of urban population	69.6	67.0	63.3	61.7	61.4	60.2	58.1	55.9	54.8
EASTERN AFRICA									
10 million or more									
Number of agglomerations	—	—	—	—	—	—	—	—	—
Population in urban areas	—	—	—	—	—	—	—	—	—
Percentage of urban population	—	—	—	—	—	—	—	—	—
5 to 10 million									
Number of agglomerations	—	—	—	—	—	—	—	—	—
Population in urban areas	—	—	—	—	—	—	—	—	—
Percentage of urban population	—	—	—	—	—	—	—	—	—
1 to 5 million									
Number of agglomerations	—	1	3	4	6	9	9	10	13
Population in urban areas	—	1 175	3 612	5 534	9 085	14 038	16 660	20 794	28 216
Percentage of urban population	—	5.5	13.1	15.6	20.7	26.5	26.2	27.1	30.3
500 000 to 1 million									
Number of agglomerations	4	7	6	6	5	4	9	10	8
Population in urban areas	2 706	4 528	4 115	4 751	3 944	2 407	5 979	7 410	6 031
Percentage of urban population	17.3	21.0	14.9	13.4	9.0	4.5	9.4	9.6	6.5
Fewer than 500 000									
Population in urban areas	12 937	15 824	19 949	25 247	30 792	36 597	41 039	48 587	58 885
Percentage of urban population	82.7	73.5	72.1	71.1	70.3	69.0	64.4	63.3	63.2

Table A.17. Urban population, number of cities and percentage of urban population, by size class of settlement, major area and region, 1975-2015

Major area, region and size class	1975	1980	1985	1990	1995	2000	2005	2010	2015
MIDDLE AFRICA									
10 million or more									
Number of agglomerations	—	—	—	—	—	—	—	—	—
Population in urban areas	—	—	—	—	—	—	—	—	—
Percentage of urban population	—	—	—	—	—	—	—	—	—
5 to 10 million									
Number of agglomerations	—	—	—	—	—	1	1	1	1
Population in urban areas	—	—	—	—	—	5 042	6 049	7 526	9 304
Percentage of urban population	—	—	—	—	—	14.0	13.8	14.0	14.2
1 to 5 million									
Number of agglomerations	1	1	2	2	3	4	7	8	9
Population in urban areas	1 479	2 047	4 122	5 212	7 505	5 994	10 659	13 998	17 845
Percentage of urban population	11.6	13.0	21.4	22.0	25.2	16.7	24.4	26.1	27.2
500 000 to 1 million									
Number of agglomerations	1	2	5	6	6	8	7	11	11
Population in urban areas	665	1 532	3 007	4 407	4 822	5 639	4 529	7 156	7 952
Percentage of urban population	5.2	9.7	15.6	18.6	16.2	15.7	10.4	13.3	12.1
Fewer than 500 000									
Population in urban areas	10 602	12 154	12 110	14 094	17 437	19 224	22 504	24 997	30 500
Percentage of urban population	83.2	77.3	62.9	59.4	58.6	53.6	51.4	46.6	46.5
NORTHERN AFRICA									
10 million or more									
Number of agglomerations	—	—	—	—	—	1	1	1	1
Population in urban areas	—	—	—	—	—	10 391	11 128	12 041	13 138
Percentage of urban population	—	—	—	—	—	12.1	11.4	10.8	10.4
5 to 10 million									
Number of agglomerations	1	1	1	1	1	—	—	1	1
Population in urban areas	6 450	7 349	8 328	9 061	9 707	—	—	5 178	6 022
Percentage of urban population	17.2	16.3	15.3	14.0	13.0	—	—	4.7	4.8
1 to 5 million									
Number of agglomerations	3	4	5	6	6	6	7	7	8
Population in urban areas	5 541	7 413	9 573	12 688	14 823	16 637	19 485	17 455	20 152
Percentage of urban population	14.7	16.5	17.5	19.6	19.8	19.4	20.0	15.7	16.0
500 000 to 1 million									
Number of agglomerations	4	5	4	5	7	8	11	14	19
Population in urban areas	2 689	3 228	2 790	3 166	4 668	5 690	7 307	9 384	12 829
Percentage of urban population	7.2	7.2	5.1	4.9	6.2	6.7	7.5	8.4	10.2
Fewer than 500 000									
Population in urban areas	22 898	26 988	33 884	39 843	45 689	52 822	59 659	67 221	73 805
Percentage of urban population	60.9	60.0	62.1	61.5	61.0	61.8	61.1	60.4	58.6
SOUTHERN AFRICA									
10 million or more									
Number of agglomerations	—	—	—	—	—	—	—	—	—
Population in urban areas	—	—	—	—	—	—	—	—	—
Percentage of urban population	—	—	—	—	—	—	—	—	—
5 to 10 million									
Number of agglomerations	—	—	—	—	—	—	—	—	—
Population in urban areas	—	—	—	—	—	—	—	—	—
Percentage of urban population	—	—	—	—	—	—	—	—	—
1 to 5 million									
Number of agglomerations	3	4	4	4	4	5	6	7	7
Population in urban areas	3 905	5 586	6 382	7 307	8 634	11 227	14 082	16 355	16 821
Percentage of urban population	30.1	37.6	36.7	35.4	35.1	40.0	46.3	51.1	50.4
500 000 to 1 million									
Number of agglomerations	3	2	3	3	3	2	2	1	1
Population in urban areas	2 152	1 278	1 975	2 482	2 662	1 855	1 544	599	622
Percentage of urban population	16.6	8.6	11.3	12.0	10.8	6.6	5.1	1.9	1.9
Fewer than 500 000									
Population in urban areas	6 895	7 997	9 047	10 858	13 329	14 971	14 803	15 034	15 952
Percentage of urban population	53.2	53.8	52.0	52.6	54.1	53.4	48.6	47.0	47.8

Table A.17. Urban population, number of cities and percentage of urban population, by size class of settlement, major area and region, 1975-2015

Major area, region and size class	1975	1980	1985	1990	1995	2000	2005	2010	2015
WESTERN AFRICA									
10 million or more									
Number of agglomerations	—	—	—	—	—	—	1	1	1
Population in urban areas	—	—	—	—	—	—	10 886	13 717	16 141
Percentage of urban population	—	—	—	—	—	—	9.7	10.2	10.1
5 to 10 million									
Number of agglomerations	—	—	—	—	1	1	—	—	—
Population in urban areas	—	—	—	—	6 373	8 422	—	—	—
Percentage of urban population	—	—	—	—	8.6	9.2	—	—	—
1 to 5 million									
Number of agglomerations	1	4	6	6	7	10	11	16	21
Population in urban areas	1 890	6 435	10 858	13 325	12 021	17 236	21 223	30 120	40 603
Percentage of urban population	7.1	18.4	23.9	22.7	16.3	18.8	19.0	22.4	25.5
500 000 to 1 million									
Number of agglomerations	6	4	9	15	16	19	22	26	29
Population in urban areas	4 621	3 034	5 622	9 826	11 020	12 731	15 865	18 041	20 008
Percentage of urban population	17.4	8.7	12.4	16.8	14.9	13.9	14.2	13.4	12.5
Fewer than 500 000									
Population in urban areas	20 042	25 463	28 980	35 427	44 553	53 469	63 760	72 288	82 740
Percentage of urban population	75.5	72.9	63.7	60.5	60.2	58.2	57.1	53.9	51.9
ASIA									
10 million or more									
Number of agglomerations	1	1	3	5	7	9	11	12	13
Population in urban areas	26 615	28 549	50 995	77 306	101 446	131 686	167 145	192 298	217 699
Percentage of urban population	4.6	4.1	6.1	7.6	8.6	9.7	10.8	11.0	11.0
5 to 10 million									
Number of agglomerations	6	12	13	13	13	17	17	17	23
Population in urban areas	44 981	82 780	87 832	88 693	92 891	119 232	118 329	122 720	160 865
Percentage of urban population	7.8	11.9	10.5	8.8	7.9	8.7	7.6	7.0	8.2
1 to 5 million									
Number of agglomerations	73	83	97	124	144	166	184	219	244
Population in urban areas	146 731	155 089	179 591	225 769	269 543	308 118	356 191	428 649	469 091
Percentage of urban population	25.5	22.4	21.5	22.3	22.8	22.6	22.9	24.4	23.8
500 000 to 1 million									
Number of agglomerations	94	111	128	144	167	195	225	237	241
Population in urban areas	66 642	78 614	90 522	100 495	117 536	136 228	159 886	167 140	171 655
Percentage of urban population	11.6	11.3	10.8	9.9	10.0	10.0	10.3	9.5	8.7
Fewer than 500 000									
Population in urban areas	289 873	347 924	428 126	519 147	599 049	667 769	751 392	844 198	950 904
Percentage of urban population	50.4	50.2	51.1	51.3	50.7	49.0	48.4	48.1	48.3
EASTERN ASIA									
10 million or more									
Number of agglomerations	1	1	2	3	4	3	4	4	5
Population in urban areas	26 615	28 549	40 654	54 109	65 319	58 858	71 685	74 303	87 298
Percentage of urban population	10.4	9.4	11.2	12.2	12.6	9.9	10.6	9.8	10.4
5 to 10 million									
Number of agglomerations	4	5	5	4	5	8	7	7	8
Population in urban areas	30 011	37 467	34 882	27 048	31 351	59 214	52 839	56 233	60 595
Percentage of urban population	11.7	12.4	9.6	6.1	6.0	9.9	7.8	7.4	7.2
1 to 5 million									
Number of agglomerations	42	50	57	72	82	93	103	119	133
Population in urban areas	72 983	85 490	99 009	128 753	148 768	174 901	201 780	237 983	266 509
Percentage of urban population	28.5	28.2	27.3	28.9	28.7	29.3	29.8	31.4	31.8
500 000 to 1 million									
Number of agglomerations	54	54	65	78	92	109	117	124	121
Population in urban areas	38 942	39 303	46 545	54 632	64 311	76 355	84 248	89 141	88 748
Percentage of urban population	15.2	13.0	12.8	12.3	12.4	12.8	12.4	11.8	10.6
Fewer than 500 000									
Population in urban areas	87 185	112 123	141 682	180 393	209 185	228 162	267 052	300 576	335 759
Percentage of urban population	34.1	37.0	39.1	40.5	40.3	38.2	39.4	39.6	40.0

Table A.17. Urban population, number of cities and percentage of urban population, by size class of settlement, major area and region, 1975-2015

Major area, region and size class	1975	1980	1985	1990	1995	2000	2005	2010	2015
SOUTH-CENTRAL ASIA									
10 million or more									
Number of agglomerations	—	—	1	2	3	5	5	5	5
Population in urban areas	—	—	10 341	23 197	36 128	61 764	71 559	80 444	89 450
Percentage of urban population	—	—	3.6	7.0	9.4	14.1	14.5	14.4	14.0
5 to 10 million									
Number of agglomerations	2	5	4	5	4	5	6	7	8
Population in urban areas	14 970	33 374	28 587	33 582	29 206	29 793	38 215	47 234	57 871
Percentage of urban population	7.7	14.0	10.1	10.1	7.6	6.8	7.8	8.5	9.1
1 to 5 million									
Number of agglomerations	13	12	18	29	35	42	50	59	66
Population in urban areas	32 566	26 881	39 578	49 747	64 165	68 895	85 276	101 978	117 077
Percentage of urban population	16.7	11.3	13.9	14.9	16.7	15.8	17.3	18.3	18.4
500 000 to 1 million									
Number of agglomerations	29	45	49	43	48	51	63	67	71
Population in urban areas	19 554	31 075	34 692	30 549	34 749	36 466	43 316	45 705	49 202
Percentage of urban population	10.0	13.1	12.2	9.2	9.0	8.3	8.8	8.2	7.7
Fewer than 500 000									
Population in urban areas	127 710	146 762	170 680	196 656	219 830	240 118	254 281	283 184	323 401
Percentage of urban population	65.6	61.6	60.1	58.9	57.2	54.9	51.6	50.7	50.8
SOUTH-EASTERN ASIA									
10 million or more									
Number of agglomerations	—	—	—	—	—	1	2	2	2
Population in urban areas	—	—	—	—	—	11 065	23 902	27 006	29 739
Percentage of urban population	—	—	—	—	—	5.4	9.8	9.5	9.3
5 to 10 million									
Number of agglomerations	—	2	3	3	3	2	2	2	5
Population in urban areas	—	11 939	18 955	21 511	24 668	16 282	11 659	12 661	29 717
Percentage of urban population	—	13.0	16.7	15.5	14.5	7.9	4.8	4.5	9.2
1 to 5 million									
Number of agglomerations	10	9	9	10	11	13	12	17	17
Population in urban areas	26 755	21 613	19 668	22 721	26 290	31 778	30 989	40 641	32 697
Percentage of urban population	35.6	23.6	17.4	16.3	15.5	15.5	12.7	14.4	10.2
500 000 to 1 million									
Number of agglomerations	5	7	9	10	14	16	21	20	23
Population in urban areas	3 371	4 790	5 923	6 654	9 123	10 716	15 177	14 249	16 113
Percentage of urban population	4.5	5.2	5.2	4.8	5.4	5.2	6.2	5.0	5.0
Fewer than 500 000									
Population in urban areas	44 956	53 195	68 658	88 121	109 579	135 781	161 998	188 310	213 211
Percentage of urban population	59.9	58.1	60.6	63.4	64.6	66.0	66.5	66.6	66.3
WESTERN ASIA									
10 million or more									
Number of agglomerations	—	—	—	—	—	—	—	1	1
Population in urban areas	—	—	—	—	—	—	—	10 546	11 211
Percentage of urban population	—	—	—	—	—	—	—	6.8	6.5
5 to 10 million									
Number of agglomerations	—	—	1	1	1	2	2	1	2
Population in urban areas	—	—	5 407	6 552	7 665	13 944	15 616	6 593	12 680
Percentage of urban population	—	—	7.0	7.0	7.1	11.3	11.2	4.2	7.3
1 to 5 million									
Number of agglomerations	8	12	13	13	16	18	19	24	28
Population in urban areas	14 426	21 105	21 336	24 548	30 320	32 544	38 146	48 047	52 809
Percentage of urban population	29.3	34.9	27.6	26.2	28.1	26.5	27.4	30.9	30.6
500 000 to 1 million									
Number of agglomerations	6	5	5	13	13	19	24	26	26
Population in urban areas	4 775	3 447	3 361	8 660	9 352	12 692	17 146	18 046	17 593
Percentage of urban population	9.7	5.7	4.4	9.2	8.7	10.3	12.3	11.6	10.2
Fewer than 500 000									
Population in urban areas	30 023	35 844	47 106	53 977	60 456	63 708	68 061	72 127	78 533
Percentage of urban population	61.0	59.3	61.0	57.6	56.1	51.8	49.0	46.4	45.4

Table A.17. Urban population, number of cities and percentage of urban population, by size class of settlement, major area and region, 1975-2015

Major area, region and size class	1975	1980	1985	1990	1995	2000	2005	2010	2015
EUROPE									
10 million or more									
Number of agglomerations	—	—	—	—	—	1	1	1	1
Population in urban areas	—	—	—	—	—	10 103	10 654	10 967	11 022
Percentage of urban population	—	—	—	—	—	1.9	2.0	2.1	2.1
5 to 10 million									
Number of agglomerations	3	3	3	4	4	4	4	4	5
Population in urban areas	23 799	24 669	25 352	31 056	32 097	28 293	29 244	29 806	34 994
Percentage of urban population	5.4	5.2	5.2	6.1	6.2	5.4	5.6	5.6	6.6
1 to 5 million									
Number of agglomerations	35	44	45	45	47	48	48	47	45
Population in urban areas	66 548	78 733	81 544	78 995	81 872	78 940	79 464	79 298	73 787
Percentage of urban population	15.0	16.7	16.7	15.5	15.8	15.1	15.1	15.0	13.9
500 000 to 1 million									
Number of agglomerations	73	71	77	79	78	77	81	82	84
Population in urban areas	51 322	47 717	51 525	53 465	52 233	50 938	53 243	54 534	56 299
Percentage of urban population	11.6	10.1	10.5	10.5	10.1	9.8	10.1	10.3	10.6
Fewer than 500 000									
Population in urban areas	301 474	319 287	331 157	345 434	352 204	353 834	353 023	354 286	356 539
Percentage of urban population	68.0	67.9	67.6	67.9	67.9	67.8	67.2	67.0	66.9
EASTERN EUROPE									
10 million or more									
Number of agglomerations	—	—	—	—	—	1	1	1	1
Population in urban areas	—	—	—	—	—	10 103	10 654	10 967	11 022
Percentage of urban population	—	—	—	—	—	4.9	5.2	5.5	5.6
5 to 10 million									
Number of agglomerations	1	1	1	2	2	1	1	1	1
Population in urban areas	7 623	8 136	8 580	14 071	14 679	5 214	5 312	5 365	5 375
Percentage of urban population	4.4	4.3	4.3	6.6	6.9	2.5	2.6	2.7	2.7
1 to 5 million									
Number of agglomerations	12	20	21	21	22	22	20	19	18
Population in urban areas	19 440	29 357	31 853	28 896	29 842	29 426	27 078	26 074	25 088
Percentage of urban population	11.3	15.6	15.8	13.7	14.1	14.1	13.3	13.1	12.8
500 000 to 1 million									
Number of agglomerations	26	25	27	30	29	28	32	33	34
Population in urban areas	19 693	16 692	18 114	19 827	18 679	18 042	20 936	21 871	22 857
Percentage of urban population	11.4	8.9	9.0	9.4	8.8	8.7	10.3	11.0	11.6
Fewer than 500 000									
Population in urban areas	125 869	133 967	142 517	148 885	148 294	145 360	139 280	135 174	132 221
Percentage of urban population	72.9	71.2	70.9	70.3	70.1	69.8	68.5	67.8	67.3
NORTHERN EUROPE									
10 million or more									
Number of agglomerations	—	—	—	—	—	—	—	—	—
Population in urban areas	—	—	—	—	—	—	—	—	—
Percentage of urban population	—	—	—	—	—	—	—	—	—
5 to 10 million									
Number of agglomerations	1	1	1	1	1	1	1	1	1
Population in urban areas	7 546	7 660	7 667	7 654	7 908	8 225	8 505	8 607	8 618
Percentage of urban population	11.0	10.5	10.3	10.1	10.3	10.5	10.6	10.5	10.3
1 to 5 million									
Number of agglomerations	7	6	6	6	6	7	8	8	8
Population in urban areas	11 712	10 424	10 228	10 074	10 127	10 944	12 111	12 255	12 378
Percentage of urban population	17.1	14.3	13.8	13.3	13.1	13.9	15.1	15.0	14.8
500 000 to 1 million									
Number of agglomerations	9	10	11	11	11	11	10	10	10
Population in urban areas	6 215	7 102	7 814	8 162	8 290	7 942	7 034	7 114	7 179
Percentage of urban population	9.1	9.8	10.5	10.8	10.7	10.1	8.8	8.7	8.6
Fewer than 500 000									
Population in urban areas	43 122	47 550	48 535	49 872	50 796	51 419	52 575	53 826	55 399
Percentage of urban population	62.9	65.4	65.4	65.8	65.9	65.5	65.5	65.8	66.3

Table A.17. Urban population, number of cities and percentage of urban population, by size class of settlement, major area and region, 1975-2015

Major area, region and size class	1975	1980	1985	1990	1995	2000	2005	2010	2015
SOUTHERN EUROPE									
10 million or more									
Number of agglomerations	—	—	—	—	—	—	—	—	—
Population in urban areas	—	—	—	—	—	—	—	—	—
Percentage of urban population	—	—	—	—	—	—	—	—	—
5 to 10 million									
Number of agglomerations	—	—	—	—	—	1	1	1	2
Population in urban areas	—	—	—	—	—	5 162	5 608	5 977	11 143
Percentage of urban population	—	—	—	—	—	5.4	5.7	5.9	10.7
1 to 5 million									
Number of agglomerations	9	10	10	10	10	9	9	9	8
Population in urban areas	23 786	26 293	26 743	26 943	27 536	23 077	23 406	23 776	18 960
Percentage of urban population	29.9	30.7	30.1	29.5	29.5	24.2	23.6	23.4	18.2
500 000 to 1 million									
Number of agglomerations	16	15	17	17	17	18	18	18	19
Population in urban areas	10 439	9 993	11 151	11 235	11 277	11 821	11 883	11 945	12 499
Percentage of urban population	13.1	11.6	12.6	12.3	12.1	12.4	12.0	11.7	12.0
Fewer than 500 000									
Population in urban areas	45 356	49 496	50 886	53 042	54 465	55 479	58 193	60 026	61 300
Percentage of urban population	57.0	57.7	57.3	58.1	58.4	58.1	58.7	59.0	59.0
WESTERN EUROPE									
10 million or more									
Number of agglomerations	—	—	—	—	—	—	—	—	—
Population in urban areas	—	—	—	—	—	—	—	—	—
Percentage of urban population	—	—	—	—	—	—	—	—	—
5 to 10 million									
Number of agglomerations	1	1	1	1	1	1	1	1	1
Population in urban areas	8 630	8 873	9 105	9 331	9 510	9 692	9 820	9 856	9 858
Percentage of urban population	7.1	7.2	7.3	7.2	7.0	6.9	6.9	6.8	6.6
1 to 5 million									
Number of agglomerations	7	8	8	8	9	10	11	11	11
Population in urban areas	11 610	12 660	12 719	13 082	14 367	15 493	16 868	17 193	17 362
Percentage of urban population	9.5	10.2	10.1	10.0	10.5	11.1	11.8	11.8	11.7
500 000 to 1 million									
Number of agglomerations	22	21	22	21	21	20	21	21	21
Population in urban areas	14 974	13 930	14 447	14 241	13 987	13 133	13 390	13 604	13 764
Percentage of urban population	12.2	11.3	11.5	10.9	10.2	9.4	9.4	9.3	9.3
Fewer than 500 000									
Population in urban areas	87 126	88 274	89 219	93 634	98 649	101 576	102 975	105 260	107 620
Percentage of urban population	71.2	71.3	71.1	71.9	72.3	72.6	72.0	72.1	72.4
LATIN AMERICA AND THE CARIBBEAN									
10 million or more									
Number of agglomerations	1	2	2	3	4	4	4	4	4
Population in urban areas	10 690	25 099	27 504	40 600	54 067	57 816	61 764	65 507	68 268
Percentage of urban population	5.4	10.6	10.0	12.9	15.3	14.7	14.2	13.8	13.4
5 to 10 million									
Number of agglomerations	3	2	3	2	2	3	4	4	4
Population in urban areas	25 916	18 005	24 135	15 420	12 207	19 101	25 919	27 929	29 502
Percentage of urban population	13.1	7.6	8.8	4.9	3.4	4.8	6.0	5.9	5.8
1 to 5 million									
Number of agglomerations	17	23	26	33	37	44	47	59	63
Population in urban areas	31 291	44 001	49 827	64 236	72 660	85 475	95 236	118 686	132 169
Percentage of urban population	15.8	18.7	18.2	20.4	20.5	21.7	21.9	25.1	25.9
500 000 to 1 million									
Number of agglomerations	25	27	34	43	51	51	59	58	57
Population in urban areas	17 262	18 870	23 648	29 164	35 211	35 339	42 067	40 344	41 014
Percentage of urban population	8.7	8.0	8.6	9.3	9.9	9.0	9.7	8.5	8.0
Fewer than 500 000									
Population in urban areas	112 278	129 712	149 240	165 318	179 853	196 481	209 446	221 094	240 000
Percentage of urban population	56.9	55.0	54.4	52.5	50.8	49.8	48.2	46.7	47.0

Table A.17. Urban population, number of cities and percentage of urban population, by size class of settlement, major area and region, 1975-2015

Major area, region and size class	1975	1980	1985	1990	1995	2000	2005	2010	2015
CARIBBEAN									
10 million or more									
Number of agglomerations	—	—	—	—	—	—	—	—	—
Population in urban areas	—	—	—	—	—	—	—	—	—
Percentage of urban population	—	—	—	—	—	—	—	—	—
5 to 10 million									
Number of agglomerations	—	—	—	—	—	—	—	—	—
Population in urban areas	—	—	—	—	—	—	—	—	—
Percentage of urban population	—	—	—	—	—	—	—	—	—
1 to 5 million									
Number of agglomerations	3	3	3	4	4	4	4	4	4
Population in urban areas	3 912	4 393	4 782	6 304	7 131	8 024	8 945	9 618	10 175
Percentage of urban population	29.4	28.7	27.8	33.1	33.6	34.5	35.7	36.0	35.9
500 000 to 1 million									
Number of agglomerations	2	2	2	1	1	1	2	3	3
Population in urban areas	1 100	1 225	1 427	582	584	579	1 156	1 806	1 918
Percentage of urban population	8.3	8.0	8.3	3.1	2.8	2.5	4.6	6.8	6.8
Fewer than 500 000									
Population in urban areas	8 293	9 669	10 971	12 174	13 479	14 670	14 947	15 271	16 257
Percentage of urban population	62.3	63.2	63.9	63.9	63.6	63.0	59.7	57.2	57.3
CENTRAL AMERICA									
10 million or more									
Number of agglomerations	1	1	1	1	1	1	1	1	1
Population in urban areas	10 690	13 010	14 109	15 311	16 790	18 066	19 411	20 688	21 568
Percentage of urban population	23.6	23.8	22.0	20.6	20.0	19.3	18.8	18.4	17.7
5 to 10 million									
Number of agglomerations	—	—	—	—	—	—	—	—	—
Population in urban areas	—	—	—	—	—	—	—	—	—
Percentage of urban population	—	—	—	—	—	—	—	—	—
1 to 5 million									
Number of agglomerations	2	3	3	3	6	12	12	19	21
Population in urban areas	3 439	5 401	6 283	7 304	11 609	19 592	21 789	31 398	36 033
Percentage of urban population	7.6	9.9	9.8	9.8	13.9	20.9	21.1	27.9	29.5
500 000 to 1 million									
Number of agglomerations	6	9	13	21	23	21	27	26	24
Population in urban areas	3 842	5 674	8 759	14 836	16 736	14 393	19 553	18 101	17 548
Percentage of urban population	8.5	10.4	13.7	20.0	20.0	15.4	19.0	16.1	14.4
Fewer than 500 000									
Population in urban areas	27 234	30 557	34 960	36 809	38 626	41 477	42 313	42 382	47 047
Percentage of urban population	60.2	55.9	54.5	49.6	46.1	44.3	41.1	37.6	38.5
SOUTH AMERICA									
10 million or more									
Number of agglomerations	—	1	1	2	3	3	3	3	3
Population in urban areas	—	12 089	13 395	25 289	37 277	39 749	42 353	44 819	46 700
Percentage of urban population	—	7.3	6.9	11.4	15.0	14.3	13.8	13.4	13.0
5 to 10 million									
Number of agglomerations	3	2	3	2	2	3	4	4	4
Population in urban areas	25 916	18 005	24 135	15 420	12 207	19 101	25 919	27 929	29 502
Percentage of urban population	18.7	10.9	12.5	7.0	4.9	6.9	8.5	8.4	8.2
1 to 5 million									
Number of agglomerations	12	17	20	26	27	28	31	36	38
Population in urban areas	23 940	34 206	38 763	50 629	53 920	57 859	64 502	77 670	85 960
Percentage of urban population	17.2	20.6	20.1	22.9	21.7	20.9	21.1	23.2	23.9
500 000 to 1 million									
Number of agglomerations	17	16	19	21	27	29	30	29	30
Population in urban areas	12 320	11 971	13 463	13 746	17 892	20 367	21 358	20 436	21 548
Percentage of urban population	8.9	7.2	7.0	6.2	7.2	7.3	7.0	6.1	6.0
Fewer than 500 000									
Population in urban areas	76 750	89 486	103 309	116 335	127 749	140 334	152 186	163 441	176 696
Percentage of urban population	55.2	54.0	53.5	52.5	51.3	50.6	49.7	48.9	49.0

Table A.17. Urban population, number of cities and percentage of urban population, by size class of settlement, major area and region, 1975-2015

Major area, region and size class	1975	1980	1985	1990	1995	2000	2005	2010	2015
NORTHERN AMERICA									
10 million or more									
Number of agglomerations	1	1	2	2	2	2	2	2	2
Population in urban areas	15 880	15 601	26 008	26 969	28 282	29 659	31 016	32 126	32 970
Percentage of urban population	8.8	8.3	12.9	12.6	12.2	11.9	11.6	11.3	10.9
5 to 10 million									
Number of agglomerations	2	2	1	1	1	2	4	4	5
Population in urban areas	16 086	16 728	7 285	7 374	7 839	13 494	24 951	26 277	32 273
Percentage of urban population	8.9	8.9	3.6	3.4	3.4	5.4	9.3	9.2	10.7
1 to 5 million									
Number of agglomerations	28	30	31	33	36	37	39	43	44
Population in urban areas	53 891	59 262	64 163	71 227	80 661	85 531	86 729	95 935	96 731
Percentage of urban population	30.0	31.4	31.9	33.3	34.9	34.3	32.5	33.7	32.1
500 000 to 1 million									
Number of agglomerations	28	29	31	31	34	39	38	39	42
Population in urban areas	18 604	19 237	21 185	21 736	23 701	27 443	27 265	27 429	29 239
Percentage of urban population	10.3	10.2	10.5	10.2	10.3	11.0	10.2	9.6	9.7
Fewer than 500 000									
Population in urban areas	75 290	78 095	82 258	86 440	90 673	93 115	96 922	102 522	109 949
Percentage of urban population	41.9	41.3	40.9	40.4	39.2	37.4	36.3	36.1	36.5
OCEANIA									
10 million or more									
Number of agglomerations	—	—	—	—	—	—	—	—	—
Population in urban areas	—	—	—	—	—	—	—	—	—
Percentage of urban population	—	—	—	—	—	—	—	—	—
5 to 10 million									
Number of agglomerations	—	—	—	—	—	—	—	—	—
Population in urban areas	—	—	—	—	—	—	—	—	—
Percentage of urban population	—	—	—	—	—	—	—	—	—
1 to 5 million									
Number of agglomerations	2	3	4	5	5	6	6	6	6
Population in urban areas	5 521	7 058	8 583	10 283	10 929	12 672	13 472	14 149	14 678
Percentage of urban population	36.3	43.3	49.3	54.7	53.9	58.1	57.6	56.8	55.4
500 000 to 1 million									
Number of agglomerations	4	3	2	1	1	—	1	2	2
Population in urban areas	3 308	2 614	1 805	870	976	—	517	1 081	1 139
Percentage of urban population	21.7	16.0	10.4	4.6	4.8	—	2.2	4.3	4.3
Fewer than 500 000									
Population in urban areas	6 397	6 625	7 035	7 642	8 370	9 142	9 411	9 696	10 670
Percentage of urban population	42.0	40.7	40.4	40.7	41.3	41.9	40.2	38.9	40.3
AUSTRALIA/NEW ZEALAND									
10 million or more									
Number of agglomerations	—	—	—	—	—	—	—	—	—
Population in urban areas	—	—	—	—	—	—	—	—	—
Percentage of urban population	—	—	—	—	—	—	—	—	—
5 to 10 million									
Number of agglomerations	—	—	—	—	—	—	—	—	—
Population in urban areas	—	—	—	—	—	—	—	—	—
Percentage of urban population	—	—	—	—	—	—	—	—	—
1 to 5 million									
Number of agglomerations	2	3	4	5	5	6	6	6	6
Population in urban areas	5 521	7 058	8 583	10 283	10 929	12 672	13 472	14 149	14 678
Percentage of urban population	38.7	46.6	53.3	59.4	58.9	63.7	63.4	62.8	61.8
500 000 to 1 million									
Number of agglomerations	4	3	2	1	1	—	1	2	2
Population in urban areas	3 308	2 614	1 805	870	976	—	517	1 081	1 139
Percentage of urban population	23.2	17.3	11.2	5.0	5.3	—	2.4	4.8	4.8
Fewer than 500 000									
Population in urban areas	5 429	5 478	5 720	6 147	6 664	7 223	7 259	7 282	7 950
Percentage of urban population	38.1	36.2	35.5	35.5	35.9	36.3	34.2	32.3	33.5

Table A.17. Urban population, number of cities and percentage of urban population, by size class of settlement, major area and region, 1975-2015

Major area, region and size class	1975	1980	1985	1990	1995	2000	2005	2010	2015
MELANESIA									
10 million or more									
Number of agglomerations	—	—	—	—	—	—	—	—	—
Population in urban areas	—	—	—	—	—	—	—	—	—
Percentage of urban population	—	—	—	—	—	—	—	—	—
5 to 10 million									
Number of agglomerations	—	—	—	—	—	—	—	—	—
Population in urban areas	—	—	—	—	—	—	—	—	—
Percentage of urban population	—	—	—	—	—	—	—	—	—
1 to 5 million									
Number of agglomerations	—	—	—	—	—	—	—	—	—
Population in urban areas	—	—	—	—	—	—	—	—	—
Percentage of urban population	—	—	—	—	—	—	—	—	—
500 000 to 1 million									
Number of agglomerations	—	—	—	—	—	—	—	—	—
Population in urban areas	—	—	—	—	—	—	—	—	—
Percentage of urban population	—	—	—	—	—	—	—	—	—
Fewer than 500 000									
Population in urban areas	656	786	900	1 015	1 171	1 332	1 500	1 697	1 938
Percentage of urban population	100.0	100.0	100.0	100.0	100.0	100.0	100.0	100.0	100.0
MICRONESIA									
10 million or more									
Number of agglomerations	—	—	—	—	—	—	—	—	—
Population in urban areas	—	—	—	—	—	—	—	—	—
Percentage of urban population	—	—	—	—	—	—	—	—	—
5 to 10 million									
Number of agglomerations	—	—	—	—	—	—	—	—	—
Population in urban areas	—	—	—	—	—	—	—	—	—
Percentage of urban population	—	—	—	—	—	—	—	—	—
1 to 5 million									
Number of agglomerations	—	—	—	—	—	—	—	—	—
Population in urban areas	—	—	—	—	—	—	—	—	—
Percentage of urban population	—	—	—	—	—	—	—	—	—
500 000 to 1 million									
Number of agglomerations	—	—	—	—	—	—	—	—	—
Population in urban areas	—	—	—	—	—	—	—	—	—
Percentage of urban population	—	—	—	—	—	—	—	—	—
Fewer than 500 000									
Population in urban areas	152	184	217	262	299	332	376	419	460
Percentage of urban population	100.0	100.0	100.0	100.0	100.0	100.0	100.0	100.0	100.0
POLYNESIA									
10 million or more									
Number of agglomerations	—	—	—	—	—	—	—	—	—
Population in urban areas	—	—	—	—	—	—	—	—	—
Percentage of urban population	—	—	—	—	—	—	—	—	—
5 to 10 million									
Number of agglomerations	—	—	—	—	—	—	—	—	—
Population in urban areas	—	—	—	—	—	—	—	—	—
Percentage of urban population	—	—	—	—	—	—	—	—	—
1 to 5 million									
Number of agglomerations	—	—	—	—	—	—	—	—	—
Population in urban areas	—	—	—	—	—	—	—	—	—
Percentage of urban population	—	—	—	—	—	—	—	—	—
500 000 to 1 million									
Number of agglomerations	—	—	—	—	—	—	—	—	—
Population in urban areas	—	—	—	—	—	—	—	—	—
Percentage of urban population	—	—	—	—	—	—	—	—	—
Fewer than 500 000									
Population in urban areas	160	177	198	218	236	255	276	298	322
Percentage of urban population	100.0	100.0	100.0	100.0	100.0	100.0	100.0	100.0	100.0