

West Bank Closures - East Jerusalem

March 2007

West Bank Barrier

Planned and constructed

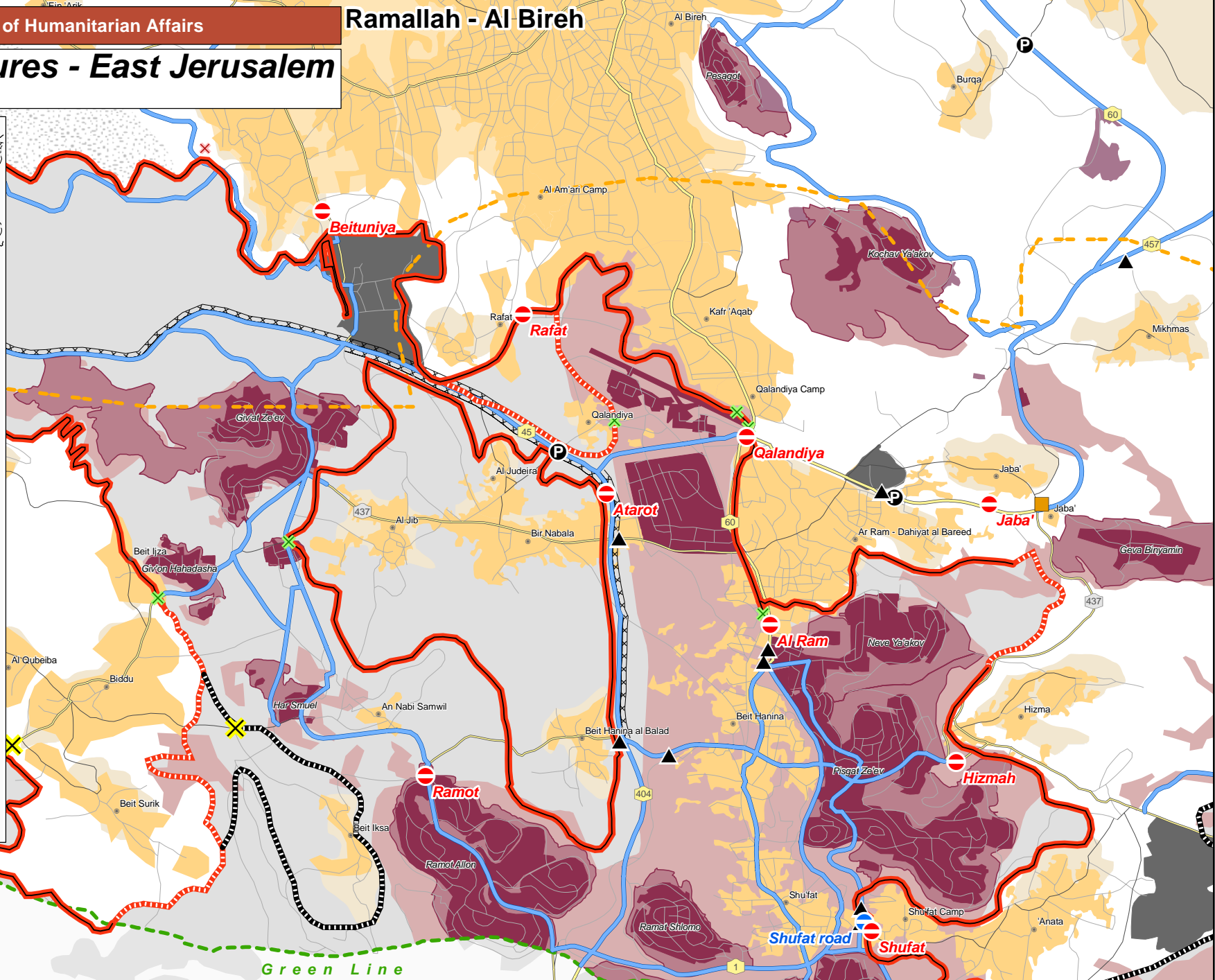
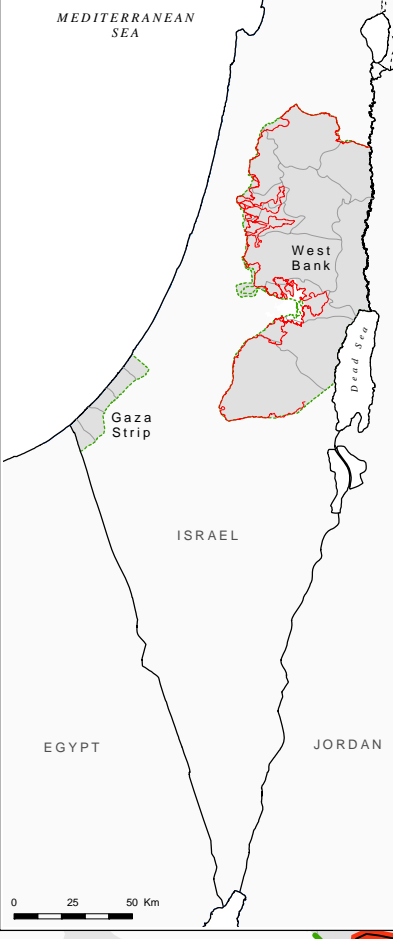

Access

- Closed and Restricted Areas**
- Israeli military base (Access is prohibited)
 - Israeli closed military area (Access is prohibited)
 - Existing and projected 'closed areas' behind the Barrier (Access is limited to permit holders)
- Israeli Settlements**
- Outpost
 - Land cultivated by settlers
 - Settlement municipal area
 - Settlement built-up and outer limit
- Palestinian Areas**
- Built-up
- Roads**
- Prohibited or Restricted Palestinian vehicle use
 - Main road
 - Other Road

Physical Closures

- Checkpoint
 - Partial Checkpoint
 - Road Gate
 - Observation Tower
 - Earthmound
 - Roadblock
 - Tunnel
 - Planned Tunnel
 - Earth Wall
 - Road Barrier
 - Trench
- West Bank Barrier**
- Constructed
 - Under Construction
 - Planned Route
 - Agricultural Gate¹
 - Military Gate¹
- ¹Forty-five of the eighty-four Barrier gates are open to Palestinians with appropriate permits.
- Planned Barrier: path based on Israeli Government map, published April 30 2006 and IDF land seizure orders. (Ministry of Defence - Seam Zone Authority)
- Constructed Barrier - path extracted from satellite imagery and verified by field survey as of May 2006.

Oslo Agreement

- Area A¹
- Area B²
- Special Case (H2)³
- Intended Nature Reserve
- Area C²

- 1 - Full Palestinian civil and military control (Effective in Jericho only.)
- 2 - Full Palestinian civil control and joint Israeli-Palestinian military control
- 3 - Hebron Agreement
- 4 - Full Israeli civil and military control



This update includes data up to March 2007. Access and closure data is collected by OCHA field staff and is subject to change. Access mapping is a work in progress. Maps will be updated regularly. Cartography: OCHA Information Management Unit.
 Map Produced: March 2007
 Base data and statistics: OCHA, PA-MOP
 For comments contact <ochaopt@un.org> or tel +972 (0)2 582-9962
 URL: <http://www.ochaopt.org>

MAP IS PROVIDED FREE OF CHARGE NOT FOR SALE

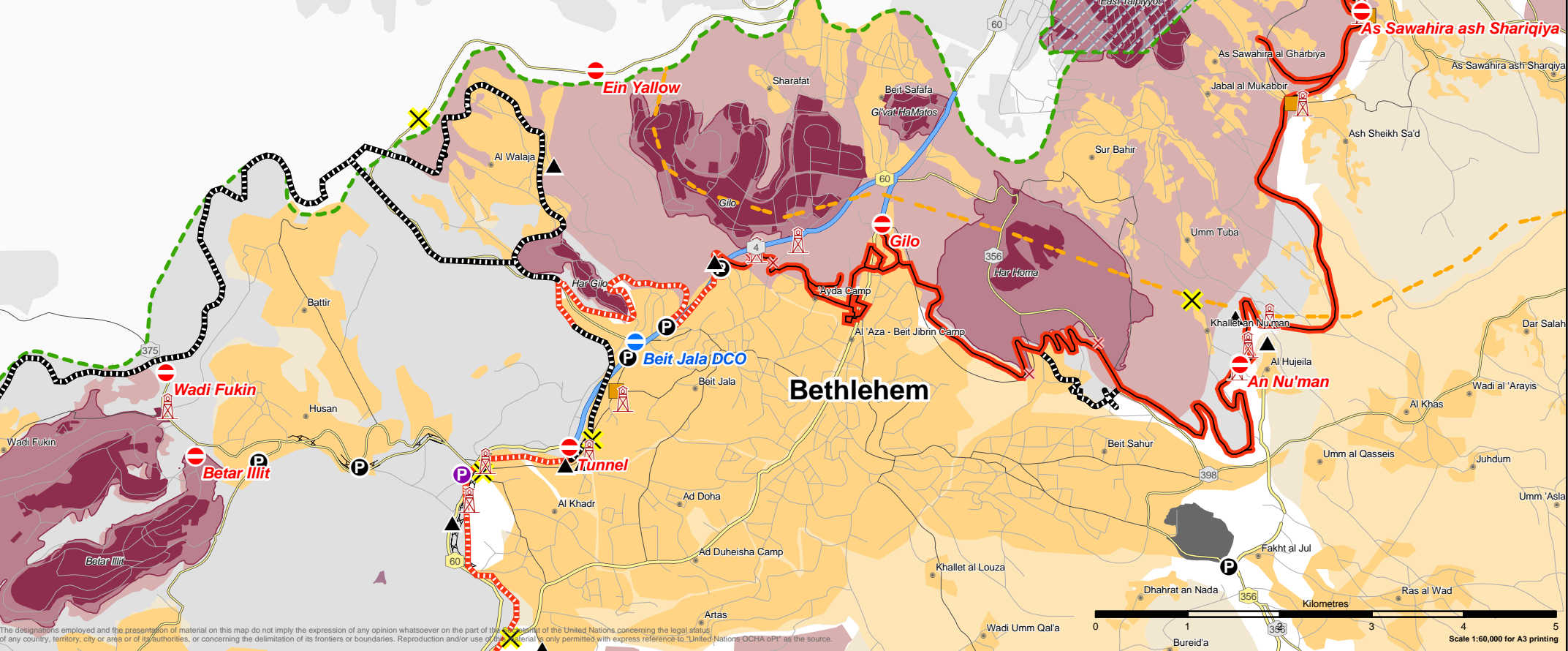

The designations employed and the presentation of material on this map do not imply the expression of any opinion whatsoever on the part of the United Nations concerning the legal status of any country, territory, city or area or of its authorities, or concerning the delimitation of its frontiers or boundaries. Reproduction and/or use of the material is only permitted with express reference to 'United Nations OCHA oPt' as the source.