

# Regional Gross Value Added

---

**This article presents estimates for regional gross value added (GVA) at current basic prices for NUTS1<sup>1</sup> 1989 to 2004, and NUTS2&3<sup>1</sup> 1995 to 2003 estimates published on 21 December 2005.**

The headline estimates are a moving average based trend of the unadjusted estimates for each region. These adjusted series remove some year-to-year volatility in the unadjusted series.

## **IN BRIEF**

### **TOTAL**

- In comparison with the previous year UK total GVA grew at current prices by 5.3 per cent in 2004 but excluding Extra-regio it grew by 4.6 per cent.
- Total GVA increased in all UK regions although there was variation in the rate of increase.
- GVA per head of population was £16,800 for the UK as a whole (excluding Extra-regio).

### **NUTS 1**

- London had the largest share of GVA in 2004 with 16.4 per cent of total UK GVA (excluding Extra-regio) while Northern Ireland had the smallest share with 2.3 per cent.
- London had the smallest growth rate, 3.5 per cent, between 2003 and 2004.
- London had the highest GVA per head of population (£22,200) while Wales had the lowest (£13,300).
- London, the South East and East of England were the only regions with a GVA per head above the average for the UK population.

### **NUTS 2**

- Inner London had the largest GVA in 2003 (£113 billion) while the Highlands and Islands had the smallest (£4 billion)
- Growth in total GVA between 2002 and 2003 was highest in Lincolnshire (7.4 per cent); Essex (7.0 per cent) and North Yorkshire (6.9 per cent).
- Inner London had, in 2003, the highest GVA per head of population (£38,800); more than double the UK average (£16,100). Berkshire, Buckinghamshire & Oxfordshire (£22,700); and North East Scotland (£21,200) followed.

### **NUTS 3**

- Inner London West had the highest percentage (7.6 per cent) of UK GVA, followed by Inner London East (4.1 per cent) in 2003. Outside London, Greater Manchester South had the highest percentage (2.6 per cent).
- Torbay (3.0 per cent), West Lothian (3.1 per cent), and Gwent Valleys (3.8 per cent) had the lowest growth between 2002 and 2003.
- The Isle of Anglesey had the lowest GVA per head of population (£8,700), followed by Gwent Valleys (£9,500) and Wirral (£9,700) in 2003.

The geographic patterns of GVA per head of population across NUTS1, NUTS2 and NUTS3 areas of the UK are illustrated in the following maps.

National Accounts  
Co-ordination Division  
Office for National Statistics  
Room D308  
1 Drummond Gate  
London  
SW1V 2QQ

Public enquiries  
tel: 0845 6013034  
e-mail:  
[john.marais@ons.gov.uk](mailto:john.marais@ons.gov.uk)

---

<sup>1</sup> See background note 3.

Gross Value Added per Head, 2004

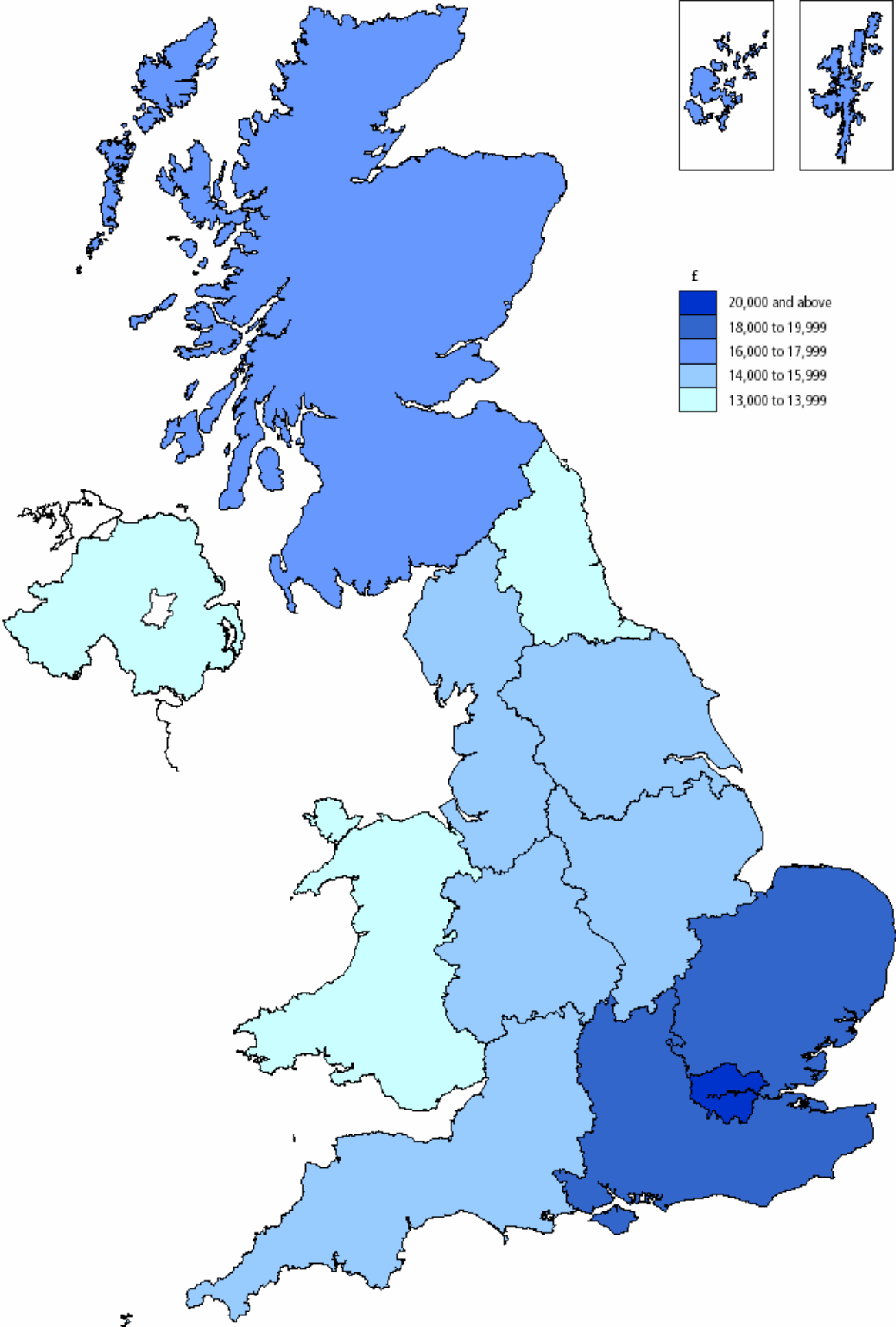

# Gross Value Added per Head, 2004, by NUTS 2 area

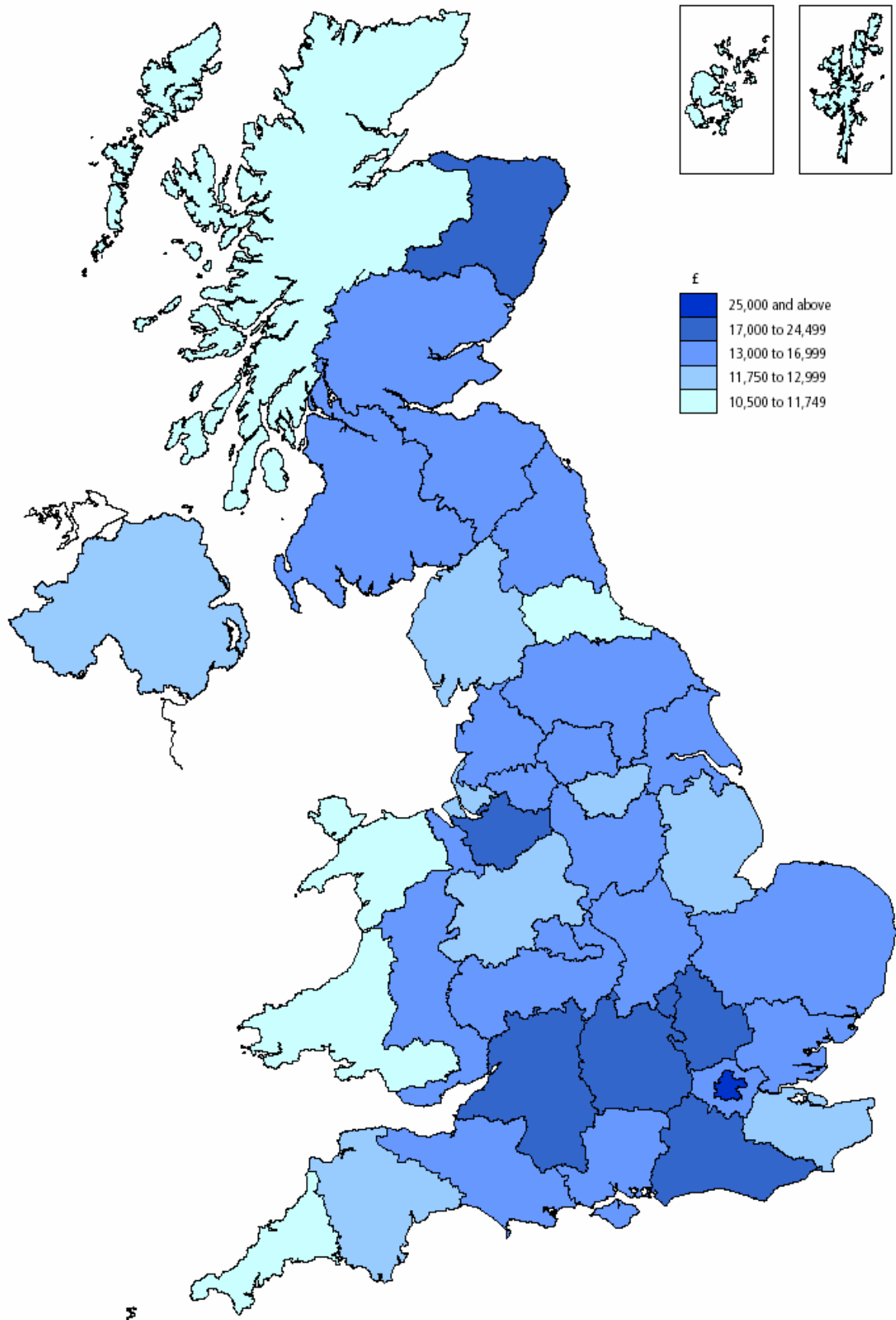

# Gross Value Added per Head, 2004, by NUTS 3 area

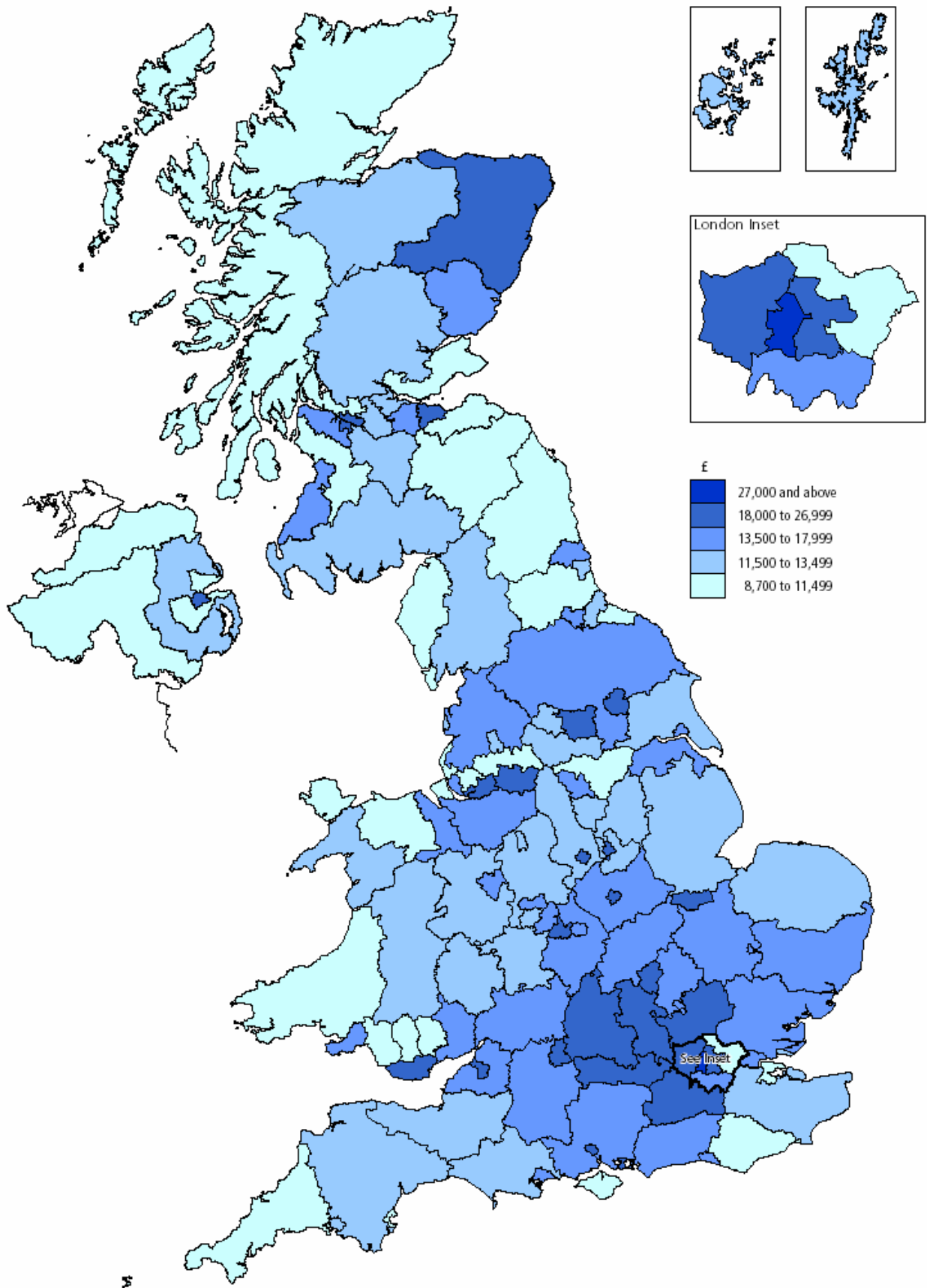

## ARTICLE CONTENTS

- I Introduction**
- II Main Data Sources**
- III Latest year estimates**
- IV Regional diversity**
- V Quality Assurance**
- VI Revisions**
- VII Future work plans**
- VIII Conclusions**

### Regional GVA tables

**Annex A – NUTS 1 Revisions Analysis**

**Annex B – Background Notes**

**Annex C – HMRC PAYE Matching Exercise**

## I INTRODUCTION

The regional GVA estimates published in this article are calculated according to the income approach<sup>2</sup>. They include first estimates for 2004 (NUTS1) and 2003 (NUTS2&3) and revisions for 1989 to 2003 (NUTS1) and 1995 to 2002 (NUTS2&3).

## II MAIN DATA SOURCES

### Blue Book national controls

The regional GVA estimates NUTS1 1989 to 2004 and NUTS2&3 1995 to 2003 estimates are consistent with estimates of UK GVA published in National Accounts *Blue Book 2005*.

### Wages and salaries – HMRC PAYE

Her Majesty's Revenue and Customs' (HMRC) pay-as-you earn (PAYE) dataset has been incorporated into the estimates for the second year running after a successful conclusion to work carried out assessing the suitability of PAYE regional information for use in the estimation of NUTS1 GVA.

### Earnings

The Annual Survey of Hours and Earnings (ASHE) replaced the New Earnings Survey (NES) from October 2004. The main differences between ASHE and NES methodologies for 1998 and 2003 are the estimation of missing responses and weighting of the results to the population of jobs measured by the Labour Force Survey (LFS). In addition to earlier years the ASHE from 2004 onwards will extend its coverage to include VAT only businesses.

### Employment

These estimates use employment data from the Annual Business Inquiry 1 (ABI1) and the Short Term Earnings Survey (STES). STES data used here are unbenchmarked to the ABI1 as they were not available in time to be considered for publication. ONS carried out analysis to assess the validity of using the unbenchmarked series.

The proportions of benchmarked and unbenchmarked data were compared for actual changes as part of the apportionment methodology. The analysis showed that for all changes in levels the proportions remained similar.

### Financial Intermediation Services Indirectly Measured (FISIM)

FISIM estimates in this publication have been calculated as per the published regional GVA methodologies i.e. using wages and salaries within the financial intermediation sector.

However, the United Kingdom (UK) along with all other EU national statistics institutes (NSI) is bound by regulation 1889/2002. This means that by the end of 2005 all GVA estimates supplied to Eurostat should have FISIM allocated to the industries that consume the service, both at a national and regional level.

The impact at a regional level is nil as FISIM has been calculated first, as per previous publications, then allocated to the regional industries per the national industry distribution.

---

<sup>2</sup> See background note 4

## Finance

In addition to the labour market sources, business surveys and administrative data are also used in the compilation of regional GVA estimates. The most significant business survey source is the Annual Business Inquiry 2 (ABI2) which captures financial information (for example, turnover) relating to the UK activity of companies - approximately two thirds of the UK economy is covered by the survey.

## Commuting patterns

Information on commuting patterns is used to derive the workplace-based estimates of regional GVA. Longstanding plans have been in place to investigate the commuting patterns between regions. The investigations will show if and how commuting patterns have changed and determine which regions experience a significant degree of net commuting.

An initial assessment suggests the current assumption that the only significant net commuting between NUTS1 regions is between London, the South East and East of England still stands, however, further work needs to be carried out. See Section VII Future Work Plans.

## III LATEST YEAR ESTIMATES

Estimates released for the first time are for 2004 at NUTS1 and for 2003 at NUTS2&3.

### New data

- New HMRC data for 2003/04
- ASHE data 2004
- ABI2 2003
- STES 2004

### NUTS1 Latest Year Estimates

#### HMRC PAYE

New data has been provided by Her Majesty's Customs and Revenue (HMRC) for 2003/04. This data (PAYE) has been used in the latest GVA estimates.

## Earnings – ASHE

In 2004, when NES was replaced by ASHE (see Section V Quality Adjustments for more details), part of the change was the introduction of new supplementary surveys to improve the coverage of ASHE. In 2004 two sets of results were produced; one including and one excluding new supplementary surveys giving best estimates of levels in 2004; the latter providing a comparable basis with ASHE data for 2003 and earlier. To anticipate future developments the ASHE data set including supplementary surveys was employed to produce earnings estimates for GVA NUTS1.

The growth of weekly average earnings in the UK according to ASHE was 3.6 per cent. For male full-timers average weekly earnings (mean) grew by 3.2 per cent, while female full-time earnings saw stronger growth at 4.9 per cent. The North East experienced the fastest growth for both male and female full-timers' earnings (5.6 per cent and 9.1 per cent respectively), even though they have the lowest average earnings in the UK.

Figure 1 Year on Year Annual Change in Average Weekly Earnings for Male Full-timers.

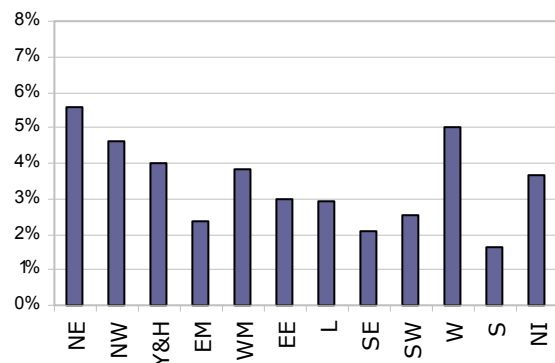

ASHE had a big impact on the South East in absolute terms. A regional GVA decrease of £1.4 billion was mainly due to weekly average earnings declining in industry E (electricity, gas and water supply) and zero growth in industry K (real estate, renting and business activities). Due to the constraint of all input data to UK totals (as in *Blue Book 2005*), per industry, the South East's weaker growth in major industries, in comparison to other regions, resulted in a regional GVA decrease. The East of England and the North West showed the biggest increase in regional GVA due to ASHE in 2004.

Figure 2 ASHE Impact Analysis

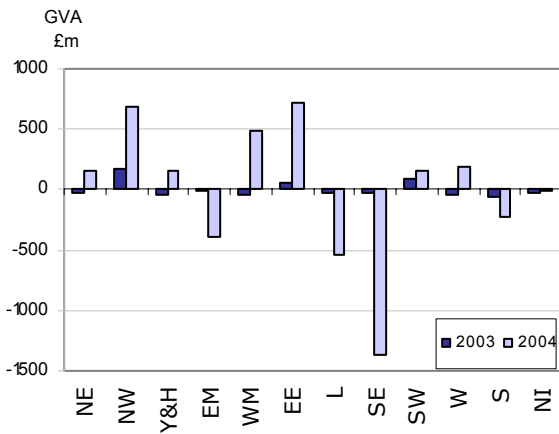

**ASHE Quality Adjustments to Latest Year Estimates**

A number of quality adjustments have been made at NUTS1 to outliers. The 2004 ASHE results are provisional and subject to revisions following 2005 regional data delivery. Outliers in the 2004 dataset were brought in line with the general growth trend.

For example, figure 3 shows an adjustment to male full-time weekly pay in 2004 in industry O (other community, social and personal service activities) for Northern Ireland. The results for 2004 were adjusted from a rise of 37.1 per cent to 4.6 per cent in line with the UK growth in industry O.

Figure 3 Quality Adjustments to Male Full-time Earnings in Northern Ireland in Industry O

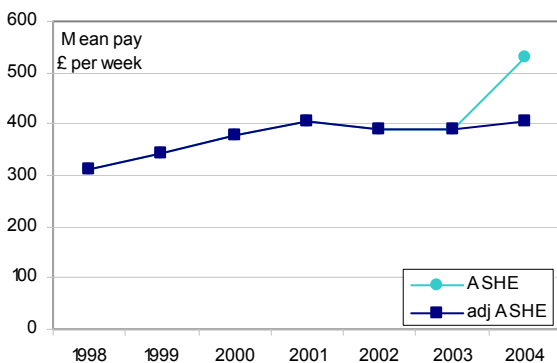

**ABI2 NUTS1 Latest estimates**

The inclusion of the latest estimates available from the ABI2 impacts mainly on industry DA (food, tobacco and beverages). The highest growth in this sector was seen in the East Midlands and the East of England; both

grew by six per cent (national average growth was three per cent). Scotland, one of the five largest food manufacturing regions, showed a below average, one per cent, growth.

**Employment – STES**

Figure 4 Impact of STES 2004 Data on NUTS 1 GVA

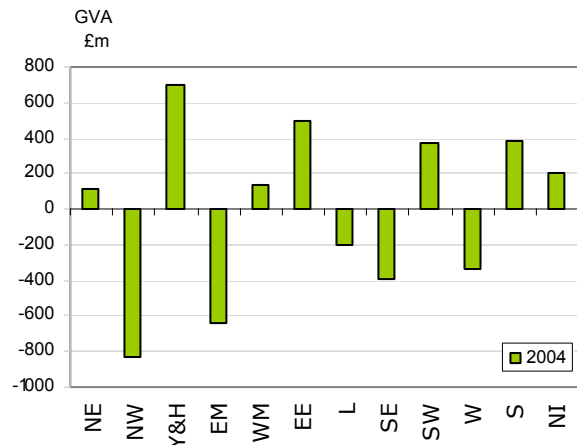

The above graph shows the impact of STES on NUTS1 GVA in 2004 caused primarily by declining employment in industry E (electricity, gas and water supply) in the North West. Male full-time employment fell from 9,000 in 2002 to 5,900 in 2003 and then again in 2004 to 5,700. Female full-time employment also fell over the same time-period; from 4,800 in 2002 to 2,400 in 2003 and then again in 2004 to 1,300. The impact of these changes contributed to a £0.8 billion GVA decrease in the North West in 2004.

The increase of £0.7 billion to Yorkshire and The Humber’s GVA was influenced by rising employment in industry I (transport, storage and communication). Male full-time employment rose from 81,000 to 95,000 between 2003 and 2004.

Conversely, a drop in male full-time employment from 70,000 to 67,000 between 2003 and 2004 influenced the £0.6 billion decrease to East Midland’s GVA in 2004.

**NUTS2 and NUTS3**

The latest estimates show that of the NUTS2 areas, Lincolnshire had the highest growth rate of 7.4 per cent between 2002 and 2003. Outer London had the lowest growth rate – 4.5 per cent - over the same period. The areas with the next highest growth rates between 2002 and 2003 were: Essex (7.0 per cent) and North Yorkshire (6.9 per cent).

Within the 12 regions of the UK (NUTS1), the GVA of the 37 sub-regions (NUTS2) and 133 unitary authorities and districts (NUTS3) can vary considerably. For example, GVA per head of population in the NUTS1 region of London was £22,200 in 2003; within the NUTS2 areas of Inner London and Outer London per head figures were £38,800 and £15,000 respectively; while at NUTS3, GVA per head's in Inner London-West were £68,300 and in Outer London-East & North East, £10,900.

### ASHE

At NUTS2&3, by substituting lower level geography data with the next higher level, data quality concerns due to low observation count and high volatility were adjusted according to the 'top-down' approach. Low observation count in industries A02 (forestry), B (fishing), C (mining and quarrying) resulted in the substitution of most NUTS2&3 data with relevant NUTS1 values.

As mentioned above, the new ASHE results have had a big impact on the South East. In the NUTS2 area Surrey, East and West Sussex, the impact of ASHE on total GVA was a £900 million decrease driven by a decline in average weekly earnings in industry J (financial intermediation) and industry K (real estate, renting and business activities). The negative impact was offset by increases in Berkshire, Buckinghamshire & Oxfordshire and Hampshire & Isle of Wight. The effect of the ASHE results are offset by other survey results employed in the estimation process.

The results of ASHE show that growth rates in full-time average earnings vary significantly between regions. For example, in 2003 there was a growth in service industry earnings in three local areas of Devon (Plymouth, Torbay and Devon County Council). This was attributed to a decline of 3 per cent and increases of 10 and 4 per cent in each respective area. This compares to a UK growth in full-time average service industry earnings of 3 per cent.

Figure 5 Comparison of Growth Rates in Devon in 2003

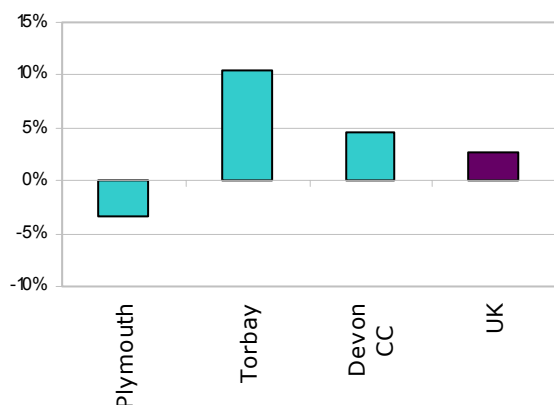

### ABI1

ABI1 employment data are used in the estimation of GVA at NUTS2&3 only.

Employment data had a notable impact on the NUTS2 area of Lincolnshire's economy. The GVA for Lincolnshire increased by 7.4 per cent between 2002 and 2003 (at basic prices), compared to the national growth of 5.6 per cent. Of the growth in GVA for Lincolnshire around 50 per cent was caused by changing employment. For example real estate, renting and business activities (industry K) increased by 20 per cent from 2002 (15,000) to 2003 (18,000).

## IV DIVERSITY OF THE NUTS1 REGIONS

Scotland, Wales, Northern Ireland and the regions of England are all different in character, industrial structure and economic performance. The table overleaf (figure 6) shows some of the differences. Scotland has the largest area, but a small population; London has by far the smallest area, but the second largest percentage of the population - over 12 per cent. (The South East has the largest population - nearly 14 per cent.) At the other extreme, Northern Ireland has the smallest population: nearly 3 per cent of the UK total. These large variations in the regions' populations are reflected in the size of regional GVA and incomes.

The wide variation in the size of the regions makes it difficult to compare the regions' economic performance using cash totals. Comparisons are therefore usually expressed in terms of amounts per head of the population. However, it is important to note that the growth in totals may be quite different to the growth per head in regions where the population has increased or decreased. Furthermore, the level per head is determined both by the average amount of cash of the working population and by the proportion of dependants. Northern Ireland households have a high proportion of children (24 per cent of the population were aged 16 or under in 2002 compared with 20 to 22 per cent in other regions). This will tend to depress amounts per head. Ideally the age structure of the population should, therefore, be taken into account when comparing figures on a per head basis.



**Figure 6****Diversity of NUTS1 Regions****Key Regional Statistics – Percentages of the UK**

<b>Region</b>	<b>Area<sup>1</sup> 2004</b>	<b>Population<sup>2</sup> 2004</b>	<b>Total Economically Active<sup>3</sup> 2004</b>	<b>Gross Value Added<sup>4</sup> 2004</b>	<b>Individual Consumption Expenditure 1999</b>	<b>Total Household Income<sup>5</sup> 2003</b>
North East	3.5	4.3	3.9	34.2	3.5	3.65
North West	5.8	11.4	11.0	102.0	10.9	10.47
Yorkshire & the Humber	6.3	8.4	8.3	75.2	7.7	7.65
East Midlands	6.4	7.2	7.2	65.8	6.5	6.58
West Midlands	5.3	8.9	8.8	81.7	8.4	8.18
East	7.8	9.2	9.6	100.3	9.3	9.96
London	0.7	12.4	12.5	165.0	15.2	14.99
South East	7.8	13.6	14.3	158.2	15.7	15.35
South West	9.8	8.4	8.5	78.7	8.1	8.46
England	53.4	83.7	84.1	861.0	85.3	85.28
Wales	8.5	4.9	4.6	39.2	4.1	4.36
Scotland	32.3	8.5	8.7	82.0	8.3	7.92
Northern Ireland	5.8	2.9	2.6	23.1	2.4	2.45
United Kingdom (=100%)	244,167 sq km	£59.8m	£29.5m	£1,005.4bn	£586.9bn	£750.9bn

1 Supplied by ONS Geography, 2004.

2 Revised mid- 2004 resident population estimates.

3 Source Labour Market statistics 2004

4 Excluding Extra-regio and the statistical discrepancy.

5 Excluding Extra-regio.

## V QUALITY ASSURANCE

ONS made a number of improvements to the processes used to calculate regional GVA in December 2005. Along with these improvements, there were some data input changes that resulted from the accompanying data analysis. This year ONS has built upon those improvements and made some data input changes.

### Quality adjustments of data inputs

In addition to quality assurance of processes, regional GVA estimates are produced following extensive quality assurance of the underlying raw data, in line with practices in place for National Accounts estimates. As part of this process a number of discrepancies were found in the raw data, which had some impact at the regional level. The following examples show how some of the arising issues were resolved.

### Earnings – ASHE Data Analysis

The new ASHE methodology (referred to in the Introduction and in Section III Latest Year Estimates) was applied to all regions of the UK at NUTS1&2. The application of the new methodology caused some step changes and generally ASHE estimates are slightly higher than those directly taken from NES for the years 1998 to 2003.

Some quality adjustments were made to outliers at NUTS1. Graphical analysis helped spot outliers, for example, average weekly earnings figures that didn't follow the general trend. Information from other sources available and growth rates analysis in all regions supported decision making.

Figure 7 shows the adjustments made to male full-time pay in 2002 and 2003 in industry J (financial intermediation) for Scotland. Growth analysis, sample size and quality-measurement indicators suggest that the ASHE results for mean pay are out of sequence.

Figure 7 Quality adjustments to Male Full-time Earnings in Scotland in Industry J

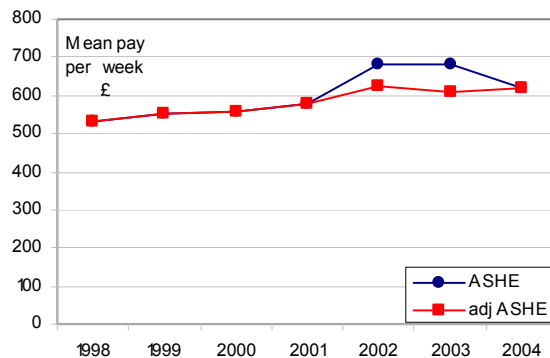

At NUTS2&3 some data quality issues occurred because of a low observation count resulting in greater volatility of the series. Information on sample size and quality-measurement indicators were taken into account for adjustments to data.

At both NUTS2&3 level, data for industry A02 (forestry), industry B (fishing), and industry C (mining and quarrying) - individually and grouped - were generally poor and were replaced with the according results at the next higher level, e.g. at NUTS1 or the UK.

### Employment - ABI1 Data Analysis

ABI1 employment data are used in the estimation of GVA at NUTS2&3 only. Adjustments are considered for all series where there are obvious outliers that are not supported by additional evidence.

Adjustments are considered for all series where there are obvious data outliers that are not supported by additional evidence. An example of one of these adjustments is shown in figure 8.

Figure 8 Adjustment to Tees Valley and Durham

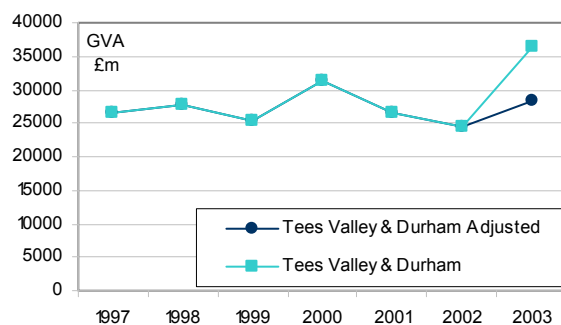

The above graph shows that full-time employment in industry K (real estate renting and business activities) in the NUTS2 area Tees Valley & Durham rose 49 per cent between 2002 and 2003 (from 24,504 to 36,506).

Tees Valley & Durham, a NUTS2 area, sits in the NUTS1 region of the North East alongside the NUTS2 area of Northumberland & Tyne & Wear. Tees Valley & Durham contributed 32 per cent to North East employment in industry K while Northumberland & Tyne & Wear contributed 68 per cent in 2002. In 2003 these shares were 36 per cent and 64 per cent respectively.

Tees Valley & Durham was adjusted downwards (by 8,000) to 24,504 for 2003 in line with the 2002 proportions. This eliminated the outlying value for Tees Valley & Durham. A number of other quality adjustments were made to the data using this method.

### **Financial - ABI2 Data Analysis**

ABI2 data are used to estimate the regional allocation of Compensation of Employees (CoE) and Gross Operating Surplus (GOS) for manufacturing industries.

The ABI2 2002 and 2003 dataset, consistent with UK figures published in September 2005 was used in the production of NUTS1 GVA 1989 to 2004. ABI2 data used from 1998 to 2001 remains unchanged from that used in the December 2004 publication of regional GVA. There are some notable exceptions, where new information has become available and some small adjustments have been made. See Section VII Revisions.

As in previous years, the ABI2 dataset has been subject to thorough quality assurance procedures at all published NUTS levels. As part of this process a number of discrepancies were found in the raw data, which have had an impact at a regional level. The following examples show investigations and the resolution of a number of issues at NUTS1.

### **Quality Assurance of ABI2 Data at NUTS2&3**

ABI2 estimates take a 'top-down' approach to producing figures at lower geographical levels. The UK estimates are produced first, followed by NUTS1 estimates, then NUTS2 estimates and finally the NUTS3 estimates. Therefore, when assessing the NUTS2&3 ABI2 estimates, any quality adjustments made at NUTS1 are applied to the appropriate NUTS2&3 areas.

### **Her Majesty's Revenue and Customs Pay-As-You-Earn**

Her Majesty's Revenue and Customs Pay-As-You-Earn (HMRC PAYE) data has been quality assured against the annual survey of hours and earnings (ASHE) data and found fit for use. As planned this is the second year running that the quality assurance exercise has taken place. However, last year the New Earnings Survey (NES) was the control dataset against Inland Revenue pay-as-you-earn (IR PAYE). The NES has now been replaced by ASHE.

Prior to December 2004, the PAYE dataset had not been used in the compilation of regional (NUTS1) estimates since 1998.

The methodology used was to match individual records from the 2002/03 HMRC dataset with records from the 2003 ASHE. The latter was used as a control to determine the quality of the HMRC residence address information and assess the effect any incorrect address information may have on the HMRC regional distribution of total pay (it is this, rather than totals, that feed into ONS GVA estimates).

Analysis of the results suggested that the HMRC regional data have no serious data quality issues at NUTS1, NUTS2 or NUTS3 levels. The methods used in this report suggest between 85 and 95 per cent of the HMRC residence addresses are correct at these NUTS levels, and the regional distribution of HMRC total annual pay is, at each NUTS level, close to what it should be if all the HMRC addresses were correct (according to the ASHE).

On assessment, a quality adjustment was made to London and the South East of England. Following this adjustment the HMRC regional data are considered fit for use in the calculation of NUTS1 GVA and NUT2 and 3 GDHI. The quality adjustment is detailed in Annex C.

The matching exercise indicated that the HMRC PAYE dataset underestimates the number of people assigned to the South East; as a result the earnings value for the South East is lower than it should be. The PAYE address information, at an individual level, was compared to the ASHE with this forming the basis of the adjustment. A number of individuals and their estimated earnings were 'moved' from London to the South East.

The adjustment was then extended to the data where there was no equivalent information (unmatched data) leading to an upwards adjustment of CoE in the South East and downward adjustment in London.

For 2002/03 PAYE data, 2.9 per cent of the earnings assigned to London were removed from London and added to the South East. This is 0.48 per cent of the UK

total. See Section VI Revisions for more details of how this affects data from 1997.

Figure 9 Regional UK total pay 2002/03 PAYE matched with ASHE 2003 before and after adjustment

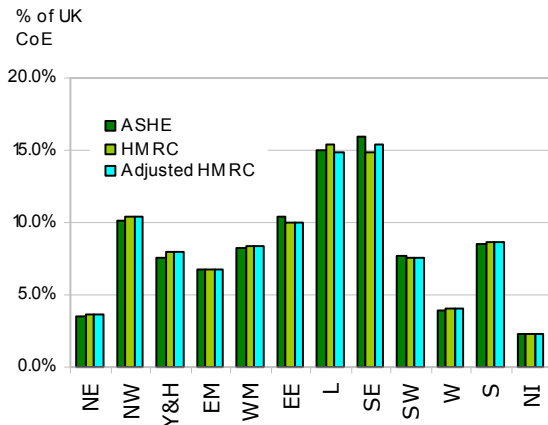

It is proposed that the exercise is repeated annually until a time series can be created to give a consistent adjustment over time with the proposal above re-assessed in the light of new results.

## VI REVISIONS

This part of the article compares the current regional GVA estimates for 1989 to 2003 at the NUTS1 level to the previous dataset published in December 2004 and subsequently in the March 2005 edition of Economic Trends. A detailed analysis can be found in Annex A.

### NUTS 1

The main reasons for revisions since the December 2004 NUTS1 regional publication are:

- Revisions to national controls (*Blue Book 2005*)
- Revised HMRC PAYE data for 2002/03
- Revisions to 1998 to 2003 NES dataset using new ASHE methodology from 2004.

## Revisions to National Controls

The National Accounts *Blue Book* publication for 2005 included revisions from 1991 onwards.

Figure 10 UK GVA in *Blue Book 2004* and *Blue Book 2005*

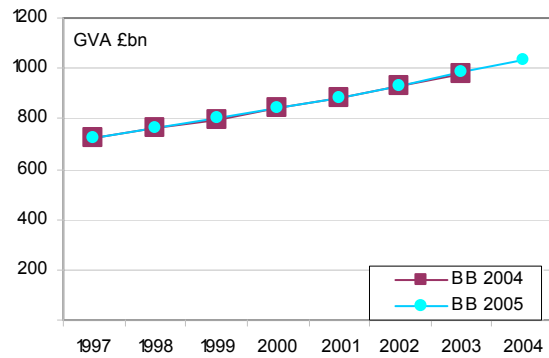

At an industry level there were also a number of large revisions impacting on the regional allocation of GVA.

Figure 11 *Blue Book 2005* Revisions Impact on Regional GVA

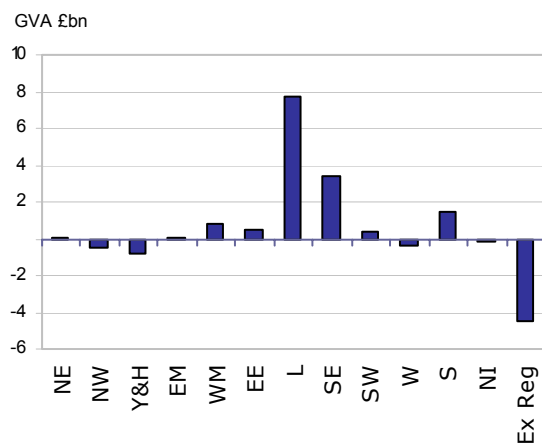

This is particularly evident for industry J (financial intermediation) 2003 where the previously unbalanced figure of £52 billion (+/- subsidies) (*Blue Book 2004*) was revised to £72 billion (+/- subsidies) (*Blue Book 2005*) as a result of a differing methodologies between the two estimates. See figure 12 below.

Figure 12 UK Financial Intermediation in *Blue Book 2004* and *Blue Book 2005*

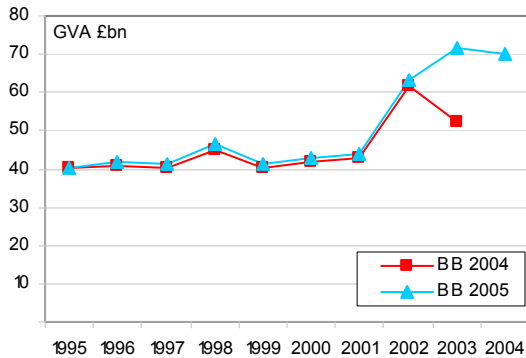

As a result of this, at a regional level, London had the largest revision in 2003. The city receives the largest share of financial intermediation in the UK; its GVA was therefore revised upwards accordingly by £7.8 billion (+/- subsidies).

Figure 13 Financial Intermediation - Impact on London GVA

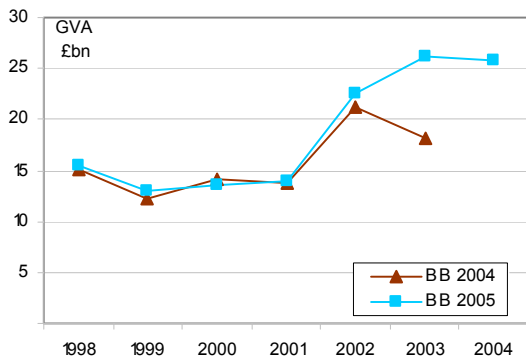

London's overall GVA growth of 5.8 per cent equated to an increase of £8.8 billion between 2002 and 2003. Most of this growth is due to the increase in industry J (financial intermediation).

Extra-region was revised downwards by £4.6 billion in 2003. This was caused by the change to the national control for 'extraction of mineral oil and natural gas', the majority of which is not allocated to any region because most oil and gas extraction takes place "off shore". The downward 2003 revision was from £24.9 billion (*Blue Book 2004*) to £20.2 billion (*Blue Book 2005*). See figure 14.

Figure 14 Oil & Gas Extraction in *Blue Book 2004* and *Blue Book 2005*

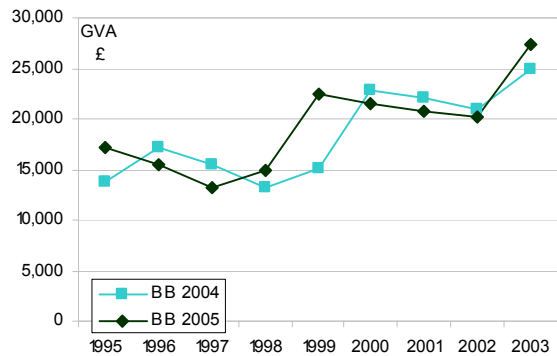

### Revisions to Inland Revenue Data

As mentioned above, the ONS carried out a data matching exercise to assess the quality of the HMRC PAYE data. Data from 1997 to 2003/04 are considered for use in the calculation of regional GVA by ONS directors following the adjustments specified in Annex C. The adjustment as shown for the 2002/03 data in Section V Quality Assurance is shown below once applied to the whole dataset for 1997/98 to 2003/04

Figure 15 London and South East Prior and Post Adjustment

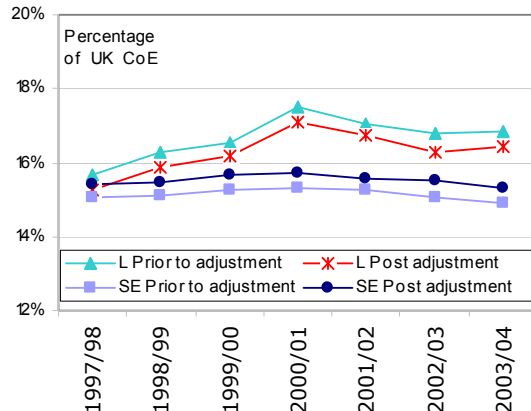

### Revisions to NES (ASHE)

Estimates of average weekly pay using the ASHE methodology are higher than those taken directly from New Earnings Survey (NES) for 1998 to 2003. Overall the increase is higher for men than for women. Estimates of earnings for people in London increased by more than estimates for other regions. For example, male full-time employee's weekly average earnings in industry K (real estate, renting and business activities) according to NES in 1998 were £492 for the UK but £626

for Greater London. Applying new ASHE methodology results, this figure rose by £14 to £506 in the UK and by £20 to £646 for Greater London.

**Figure 16 ASHE vs. NES - Male Full-timers in Industry K**

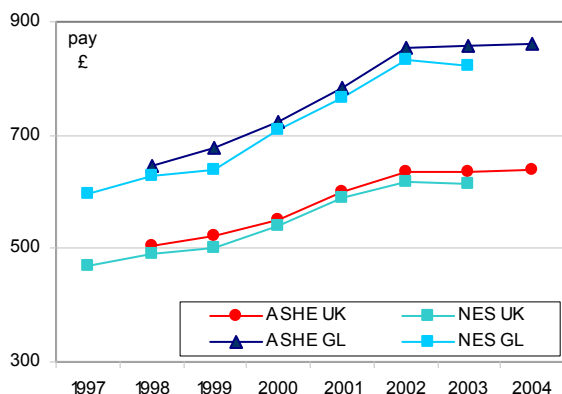

### Revisions to ABI2

ABI2 results are primarily used to calculate the regional allocation of GVA within manufacturing industries. In September 2005 ABI2 revised data for 2002 and provisional data for 2003 was published. The latest regional GVA estimates are consistent with ABI2 indicators except for small adjustments based on recent information.

During the production of regional GVA estimates, published in December 2004, a series of quality adjustments were made to a number of indicator datasets. One of those was to a manufacturing sub sector in the North East, where an adjustment was made to the ABI2 data. Revised ABI2 data and new data for 2003, along with evidence from the company involved, have confirmed the original data to be correct therefore the adjustment for 2002 has been removed.

### Revisions to STES

Regional estimates of GVA incorporate revisions to STES for 2003.

**Figure 17 Impact of Revised STES on NUTS 1 GVA**

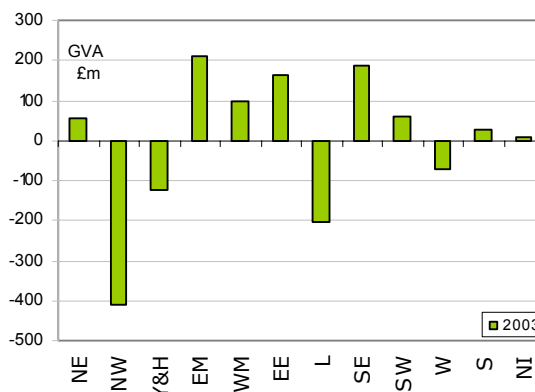

Revised 2003 STES data had the biggest impact on the North West with a downwards revision of £0.4 billion. The number of males in full-time employment in industry E (electricity, gas and water supply) was revised down from 7,100 to 5,600 while female full-time employment was revised from 4,700 to 2,400.

### NUTS 2 and 3 Revisions

The methodology for estimation of NUTS2&3 regional GVA estimates are reliant on the availability of accurate estimates of NUTS1 GVA. Therefore many revisions at NUTS2&3 are a direct result of the NUTS1 GVA estimates.

The main revisions at NUTS2, compared to December 2004 are due to:

- Revisions to Blue Book 2005 and Blue Book 2004
- Revisions to ABI2 data.
- Revised employment data from the ABI1.
- Revisions as a result of the new ASHE methodology.

The main cause of revisions at NUTS2&3 levels are revised national controls from Blue Book 2005 and the incorporation of revisions from the NUTS1 GVA estimates, for example the introduction of ASHE data. The new ASHE methodology was applied to all NUTS2&3 regions results from the New Earnings Survey (NES) back to 1998.

Overall, revisions due to ASHE are roughly in line with Blue Book revisions. Within NUTS3 area, Outer London, the regional GVA of Outer London South was revised up by 2.1 per cent, of which 1.5 percentage points were attributed to ASHE. This was due to higher estimates for average earnings in the services industries. However,

there were a few exceptions where the impact of the new ASHE results was more noticeable because of a ratio of total GVA to population, e.g., Darlington, Plymouth and the Shetland Islands.

## VIII FUTURE WORK PLANS

Current plans are for the regional GVA estimates for 2005 to be published in December 2006, and will take on board the revisions outlined below. Publication of regional GVA is linked to the production of the National Accounts annual Blue Book. The Blue Book is generally published six months after the end of the period to which it relates, although the latest year will not be balanced through the supply-use framework. Regional GVA data consistent with the Blue Book national control totals are then published a further six months after the Blue Book publication. Blue Book 2006 (i.e. with annual data up to 2005) is due to be published at the end of June 2006.

Estimates of sub-regional GVA for 1995 to 2004, with figures for the UK broken down into the 37 NUTS2 and 133 NUTS3 areas, are also due to be published in December 2006.

Estimates of regional gross domestic household income (GDHI), for 1995 to 2004, are planned for publication in early 2006 consistent with the national household income estimates published in Blue Book 2005.

Due to conceptual problems with current expenditure variables, the publication of regional gross fixed capital formation (GFCF) estimates has been suspended.

### Further work for 2005 GVA dataset

The following revised datasets will become available between publication of the current regional GVA estimates and the 2005 regional GVA dataset:

- The annual Blue Book will be published at the end of June 2006. This will contain revisions to UK control totals for the income components of GVA.
- Revised ABI2 data will be published in July 2006 and will be consistent with the data underlying the Blue Book publication.

- New and revised estimates of earnings from ASHE, along with employment estimates from STES and ABI1 will be published during 2006.

### Wages and salaries data from Inland Revenue

As mentioned above the quality assessment of the PAYE data provided a successful conclusion with data deemed fit for purpose, with some adjustment. It is planned that this exercise will be carried out again in 2006, matching PAYE data for 2003/04 against the ASHE data for 2004. Part of the conclusion of the original exercise was the need to repeat the work on a regular basis to ensure the validity of the results over time.

### Plans for further methods and data source improvements

#### i) Further use of ABI1 and ABI2 data

Annual Census of Production (ACOP) data have been used to regionally allocate wages and salaries, and gross operating surplus (GOS), for the production industries up to 1997. Service industry national control totals for both of these components were allocated for these years using estimates of wages and salaries derived from the NES and STES, as there was no equivalent to ACOP for the service industries. The ABI2 now provides regional data on CoE and proxies for profits for both the production and most service industries from 1998. The regional GVA production team plan to assess the ABI2 regional service industries data as a possible replacement for the current data sources. It is likely that the ABI2 results for service industries will need extensive quality assurance before use.

#### ii) Commuting patterns

Information on commuting patterns is used to derive the workplace-based estimates of regional GVA. When 2001 Census travel-to-work data become available, it is planned to investigate the commuting patterns between regions. The purpose of this proposed work is to test, and if necessary update, the current assumption that the only significant net commuting between NUTS1 regions is between London, the South East and the East of England. The investigations will show if and how commuting patterns have changed and determine which regions now experience a significant degree of net commuting.

## **VII CONCLUSIONS**

The main conclusions to be drawn from this article are:

- The major drivers behind the majority of the changes or growth rates are due to the latest UK GVA estimates and the use of HMRC PAYE. The PAYE data is used for the second time in the estimation of regional GVA.
- AT an industry level "Financial Intermediation" (industry J) has had the greatest effect on revisions at NUTS1 and the greatest impact at NUTS2&3 for the 2003 reference year.







**Annex A: Revisions to NUTS 1 gross value added (GVA) at current basic prices by region. December 2004 to December 2005 publications.**

**Other revisions to minor dataset (e.g. Agriculture, house price index) and quality assurance**

	1989	1990	1991	1992	1993	1994	1995	1996	1997	1998	1999	2000	2001	2002	2003
<b>Total GVA (Emillion)</b>															
United Kingdom	0	0	0	0	0	0	0	0	0	0	0	- 1	0	0	0
North East	2	2	- 1	- 4	- 6	- 4	- 5	15	13	8	11	5	15	36	- 47
North West	7	8	- 3	- 8	- 16	- 7	- 5	- 6	- 2	7	33	6	85	284	484
Yorkshire & the Humber	- 9	- 11	- 11	- 13	- 13	- 12	- 11	- 9	- 7	- 10	- 14	- 25	- 54	- 189	326
East Midlands	- 6	- 8	- 8	- 8	- 8	- 7	- 4	- 6	- 5	- 6	- 22	- 14	- 21	- 80	- 121
West Midlands	3	3	- 3	- 4	- 8	- 5	- 11	- 19	- 15	- 9	- 6	- 8	13	166	210
East of England	- 7	- 8	- 1	1	5	- 1	6	- 11	- 12	- 17	- 46	- 33	- 16	- 20	- 128
London	24	28	23	17	10	15	10	2	1	- 12	26	- 36	- 166	- 411	- 615
South East	- 41	- 51	- 27	- 9	8	- 9	- 4	- 17	- 19	- 30	- 63	- 49	- 67	- 189	- 548
South West	- 23	- 28	- 8	5	20	5	- 11	- 33	- 26	- 35	- 50	- 44	- 54	- 112	- 141
England	- 51	- 64	- 41	- 23	- 8	- 25	- 35	- 85	- 71	- 104	- 132	- 198	- 266	- 516	- 581
Wales	76	79	80	82	89	89	67	35	38	24	9	0	39	144	270
Scotland	- 44	- 52	- 89	- 117	- 147	- 125	- 102	- 84	- 61	- 67	- 104	- 128	- 191	- 214	- 411
Northern Ireland	19	36	50	58	67	62	70	134	95	40	15	1	14	79	88
United Kingdom less Extra-regio & statistical discrepancy	0	0	0	0	0	0	0	0	0	- 107	- 213	- 325	- 405	- 507	- 635
Extra-regio	0	0	0	0	0	0	0	0	0	107	213	324	405	507	635
Statistical discrepancy (income adjusted)	-	-	-	-	-	-	-	-	-	-	-	-	-	-	-

**Final residence-based GVA estimates<sup>1</sup>**

	1989	1990	1991	1992	1993	1994	1995	1996	1997	1998	1999	2000	2001	2002	2003
<b>Total GVA (Emillion)</b>															
United Kingdom	461 522	501 438	523 786	546 142	574 825	607 854	639 115	680 477	720 028	763 443	799 387	841 505	883 412	930 796	981 732
North East	17 247	18 414	19 555	20 616	21 681	22 264	23 234	24 279	25 412	26 188	26 814	27 846	29 157	30 785	32 545
North West	49 501	53 374	55 909	58 035	60 972	64 513	66 701	69 842	73 998	77 050	80 955	83 142	87 672	92 802	97 003
Yorkshire & the Humber	35 162	38 202	40 222	41 413	43 367	45 266	47 715	51 048	54 273	56 959	57 809	60 142	63 532	67 574	71 517
East Midlands	30 359	32 660	34 186	35 521	37 313	39 356	41 399	44 707	46 988	49 180	51 039	52 063	55 468	58 936	63 508
West Midlands	38 149	41 522	43 021	45 015	47 258	50 074	53 023	55 783	59 487	62 392	64 564	67 380	70 385	74 211	77 603
East of England	44 196	48 196	49 935	52 390	54 440	57 944	60 829	64 478	68 393	73 335	76 727	81 439	86 664	90 506	95 527
London	70 071	76 064	79 151	83 049	87 931	92 747	95 814	101 947	108 570	120 270	128 005	136 567	141 318	148 667	158 850
South East	65 455	71 851	74 956	77 902	82 882	88 009	92 445	100 056	108 425	116 810	124 592	130 748	137 356	144 445	152 049
South West	34 380	37 349	38 768	40 620	42 710	44 832	47 738	50 863	54 796	58 147	60 754	63 128	67 701	71 405	74 992
England	384 519	417 633	435 700	454 562	478 554	505 006	528 896	563 001	600 342	640 331	671 258	702 456	739 253	779 332	823 594
Wales	19 173	20 515	21 654	22 339	23 372	24 658	26 275	27 498	28 339	29 391	30 463	31 388	33 227	35 620	37 471
Scotland	38 907	42 837	45 421	47 634	49 701	52 749	56 239	58 354	60 101	63 861	65 204	66 559	69 855	74 558	78 449
Northern Ireland	9 439	10 148	11 054	11 753	12 600	13 499	14 464	15 153	16 434	17 214	18 140	19 060	19 854	20 701	21 977
United Kingdom less Extra-regio & statistical discrepancy	452 038	491 133	513 828	536 287	564 226	595 913	625 875	664 006	705 215	750 797	785 064	819 463	862 189	910 210	961 491
Extra-regio	9 484	10 303	9 957	9 855	10 599	11 942	13 241	16 472	14 813	12 646	14 323	22 042	21 223	20 586	20 241
Statistical discrepancy (income adjusted)	-	-	-	-	-	-	-	-	-	-	-	-	-	-	-

<sup>1</sup> Components may not sum to total as a result of rounding

## Annex B - Background Notes

### 1 European System of Accounts 1995 (ESA95)

The estimates of GVA published in this article are consistent with the *European System of Accounts 1995 (ESA95)*. ESA95 is based on the *System of National Accounts 1993 (SNA3)* which was sponsored by all major international organisations and is being adopted world-wide. The European system, which is being adopted by European Member States, is consistent with SNA93 but is more specific and prescriptive in certain parts. Introducing the *European System of Accounts 1995, National Accounts Concepts, Sources and Methods (1998)*, and *Regional Accounts Methods* give more detail of the changed system of accounts, and the particular effects on the UK.

### 2 Regional GVA at basic prices

The NUTS2&3 1995 to 2003 final estimates published in this article are consistent with estimates of UK GVA published in *United Kingdom National Accounts Blue Book 2005*, NUTS1 1989 to 2003 GVA estimates with *Blue Book 2005*, and NUTS1 2004 provisional GVA estimates with *Blue Book 2005*. The Blue Book also defines the terms used.

Under ESA95, the term gross value added (GVA) is used to denote estimates that were previously known as gross domestic product (GDP) at basic prices. Under ESA95 the term GDP denotes GVA plus taxes (less subsidies) on products, i.e. at market prices. Regional accounts are currently only published at basic prices, so the figures are referred to as GVA rather than GDP.

### 3 Geography

The Nomenclature of Units for Territorial Statistics (NUTS) provides a single uniform breakdown for the production of regional statistics for the European Union. There are five levels of NUTS in the UK, although GVA estimates are only published for the first three. These are:

NUTS1 - Government Office Regions and Scotland, Wales and Northern Ireland.

NUTS2 - 37 areas within the United Kingdom.

NUTS3 - 133 areas, generally groups of unitary authorities or districts, also known as local areas.

Some areas appear at more than one level, for example, Northern Ireland appears at NUTS levels 1 and 2.

The GVA estimates relate to the nine Government Office Regions of England, as well as totals for Scotland, Wales and Northern Ireland. These form level 1 of the NUTS geography described above.

### 4 Regional GVA – concepts and definitions

In this article GVA is measured as the sum of incomes earned from the production of goods and services in the region. Insufficient information is available to estimate GVA for all regions of the UK using either the production or the expenditure approaches. Estimates of GDP for Scotland only, based on the production approach, and measured in terms of constant (real) prices are published quarterly by the Scottish Executive. An article detailing the methodologies can be found in *Scottish Economic Statistics*, 2001 edition.

As described above, the estimates of regional GVA in this article are calculated as the sum of incomes earned from productive activity in the region. The income (referred to as CoE under ESA95) of commuters should therefore be included in the region where they work. Historically, however, the estimates of regional GVA have not been compiled on this basis; but have instead been compiled using regional estimates of CoE on a residence basis, because this was the basis of the most reliable data source (the one per cent sample of Inland Revenue national insurance records). This has a significant effect on the estimates for London, the South East and the East of England regions, but is assumed not to introduce any significant distortion of the other regions. Estimates of GVA on a residence basis are given in tables NUTS1:1 to 8 of this article.

Figures allocating the CoE to employee's workplace (the preferred GVA approach) are also included in this article, in table NUTS1:4. The workplace-based CoE figures for London, the South East and the East of England are based on regional data from the STES and the ASHE/NES. There is, however, no industry breakdown currently available on a workplace basis.

Unless otherwise stated, all references in this article to regional GVA refer to residence-based figures.

### 5 Methodology

Sampling and non-sampling errors in the raw data sources used for regional accounts at a regional level give rise to the volatility in the regional GVA data. The

regional GVA series headlined in this publication have been calculated using a five point moving average. These adjusted series remove some year to year volatility in the unadjusted series.

The underlying raw regional GVA estimates were produced using the same methodology as previous estimates – with the exception of a change to the methodology used for allocation of FISIM industries. The methodology used to produce the raw regional GVA estimates was published in the December 2000 edition of Economic Trends. Previously, FISIM was allocated to the regions using numbers of people employed in the Financial Intermediation sector. This makes the FISIM methodology consistent with the allocation of other components of Financial Intermediation.

## **6 Extra-regio**

The contribution to GVA of UK embassies abroad and UK forces stationed overseas is included in Extra-regio, along with the element of GVA relating to activities taking place on the continental shelf. As these cannot be assigned to specific regions they are assigned as “Extra-regio GVA”.

## **7 Treatment of commuting in regional GVA estimates**

Regional GVA can be calculated both on a residence and a workplace basis. Residence-based GVA allocates the incomes of commuters to where they live, whereas workplace GVA allocates their incomes to where they work. The GVA estimates presented here are on a residence basis; and the breakdown of the totals by components of income and by industry are currently only available on a residence basis. However, workplace estimates are also provided in table NUTS1:4. The residence and workplace estimates are different from each other only in the regions of London, the South East and East of England. For all other regions it has been previously determined from the Census of Population that net commuting between the regions is not significant.

## **8 Allsopp Review**

In March 2004, the final report of Christopher Allsopp’s review of statistics for monetary and wider economic policymaking was published. Its remit was to examine the provision of data required for regional economic policy making and to assess how

well the provision of economic statistics captures structural change in the economy.

The ONS has welcomed the recommendations from the Allsopp Review and has committed to implementing improvements through a dedicated team and programme. The Programme delivery flows from the development of the Business Register to the development and expansion of new and improved surveys, followed by the processes and analysis to produce the new Regional Accounts using the production approach.

## **9 General**

All the items in the regional accounts are measured in current prices, which mean increases over time reflect inflation as well as growth. Trends in total GVA per head of population cannot be analysed easily without deflating the data. However, there are no regional price indices that could be used to remove the effect of inflation from the figures. Comparisons of trends can be based either on the difference between regional increases at current prices or on movements in the amount relative to the UK average. Both approaches would be misleading if the rate of inflation in any region were different from the national average.

In the regional accounts it is usual to look at changes per head relative to the UK average over time. However, this obscures the effect of changes to the population size. In areas where the population is increasing most rapidly, growth in total GVA would be expected to grow relatively strongly; conversely, areas with a low or negative population growth would be expected to grow more slowly.

1989 to 2004 regional GVA per head of population figures will feed into the regional growth baselines calculated for the regional economic performance PSA target, jointly shared DTI, HMT and ODPM. However, the regional GVA figures do not take account of the impact of price inflation at either the national or regional level. Due to this, the growth rates in this current price GVA per head of population series will not necessarily be comparable with any forthcoming regional growth baselines that will be set for this PSA target. The latter will be adjusted by statisticians in the DTI to take account of the impact of inflation at the regional level.

## **10 Toll processing**

Toll processing is when a service is performed on a customer’s product for a fee. It is complicated because it has been happening increasingly across the UK / Rest of the World boundary. For example, when companies move production functions abroad but retain ownership of the goods. As the ABI questionnaire does not cover

companies registered overseas with a UK VAT reference this process is missed.

### 11 Accuracy

Although calculated as reliably as possible, estimates of regional GVA will not be as reliable as those for national GVA.

The regional GVA estimates are partly based on sample surveys and the quality of the results therefore varies according to sample size.

This means, for example, that results at NUTS3 are more likely to be subject to a greater degree of uncertainty than those at NUTS1. In particular, there remains a margin of uncertainty regarding the accuracy of reported data. The finer the level of geographic detail sought the greater the likelihood of misallocation. Enterprises are encouraged to make their best estimates when asked to report geographical data, but as regional lower level geographic allocation may not be a crucial aspect of the information from which details are extracted, a significant degree of estimation may occur.

This article contains only a summary of the information available. A more detailed breakdown of manufacturing, and total regional CoE information are available on request from: Customer Contact Centre, Office for National Statistics, 1 Drummond Gate, London SW1V 2QQ, Tel: 0845 601 3034, fax: 01633 652 747, email: [info@statistics.gov.uk](mailto:info@statistics.gov.uk)

Details of the policy governing the release of new data are available from the Press Office.

**12 National Statistics** are produced to high professional standards set out in the National Statistics Code of Practice. They undergo regular quality assurance reviews to ensure that they meet customer needs. They are produced free from any political interference.

© Crown Copyright 2005.

### 13 References

1. *UK National Accounts - The Blue Book 2005*. The Stationery Office (London: 2005).
2. *European System of Accounts (1995)*. Office for the Official Publications of the European Communities (Luxembourg: 1996).
3. *System of National Accounts 1993*. UN, OECD, IMF, EU. (1993).
4. *Introducing the European System of Accounts 1995*. TSO (London: 1998).
5. *National Accounts Concepts, Sources and Methods*. TSO (London: 1998).
6. *Regional Accounts Methods*. Office for the Official Publications of the European Communities (Luxembourg: 1996).
7. Rigg, J. The Interpretation of the Quarterly GDP for Scotland Series. *Scottish Economic Statistics 2001*. TSO (Edinburgh: 2001).
8. Lacey, D. UK Regional Gross Domestic Product (GDP): Methodological Guide, *Economic Trends 565* TSO (London: 2000).
9. Daffin, C. *An Analysis of Historical ASHE Data 1998 to 2003*. Labour Market Trends, December 2004.
10. Bird, D. *Methodology for the 2004 Annual Survey of Hours and Earnings*. Labour Market Trends, November 2004.

### 14 Glossary of abbreviations

ABI1	Annual Business Inquiry 1 - business survey of numbers of people employed
ABI2	Annual Business Inquiry 2 - business survey of accounting data
ACOP	Annual Census of Production
ASHE	Annual Survey of Hours and Earnings
CoE	Compensation of Employees
FISIM	Financial Intermediation Services Indirectly Measured
GDP	Gross Domestic Product
GOS	Gross Operating Surplus
GVA	Gross Value Added
NES	New Earnings Survey
NUTS	Nomenclature of Units for Territorial Statistics
ONS	Office for National Statistics
PAYE	Her Majesty's Revenue and Customs Pay-as-you-earn data
STES	Short-Term Employment Survey

## HM Revenue and Customs Pay-As-You-Earn Quality Assessment

### **Executive summary**

- This report presents the results of the project carried out by ONS Regional Accounts to assess the quality of the regional address information on Her Majesty's Revenue and Customs' (HMRC) pay-as-you-earn (PAYE) dataset. This dataset is used by ONS Regional Accounts to compile estimates of NUTS1 gross value added (GVA) and NUTS2-3 gross disposable household income (GDHI).
- This exercise has been carried out following concerns that the address information on the HMRC dataset is not up to date. The HMRC (previously Inland Revenue) data was not used for estimates from 1997 until 2003 following the change in the HMRC database from NIRS (National Insurance Recording System) to NIRS2.
- The methodology used was matching individual records from the 2002/03 HMRC dataset with records from the 2003 Annual Survey of Hours and Earnings (ASHE). The latter was used as a control to determine the quality of the HMRC residence address information and assess the effect any incorrect address information may have on the HMRC regional distribution of total pay (it is this, rather than totals, that feed into regional accounts' estimates).
- Analysis of the results suggested that the HMRC regional data have no serious data quality issues at NUTS1, 2 or 3 levels. The methods used in this report suggest between 85 and 95 per cent of the HMRC residence addresses are correct at these NUTS levels, and the regional distribution of HMRC total annual pay is, at each NUTS level, close to what it should be if all the HMRC addresses were correct (according to the ASHE).
- It is proposed that a quality adjustment should be made to London and the South East regions of England; following this the HMRC regional data are suitable for use in the estimates of NUTS1 GVA and NUTS2-3 GDHI. The quality adjustment is detailed in section 4.
- It is further proposed that the exercise is repeated annually until a time series can be created to give a consistent adjustment over time with the proposal above re-assessed in the light of new results.

### **1. Introduction**

#### **1.1 Report content**

This report sets out the results of the matching exercise carried out by ONS Regional Accounts to quality assure the address information on HMRC PAYE dataset. This dataset is currently used by ONS Regional Accounts in the compilation of estimates of NUTS1 GVA and NUTS2 and 3 GDHI. The report summarises the methodology and sets out the core results leading to the recommendation that HMRC data

## ANNEX C

continues to be used in the compilation of these key outputs subject to a quality adjustment. The report sets out the adjustment recommended by ONS Regional Accounts and Methodology Directorate.

### 1.2 Background

HMRC residence-based PAYE data are used to apportion National Accounts Input-Output compensation of employees (CoE) totals by Industry to NUTS1 regions in the compilation of NUTS1 GVA and in deriving estimates of NUTS2 and 3 GDHI. CoE accounts for about two-thirds of regional GVA and is the largest single component of GDHI.

Following a change in the Inland Revenue (now HMRC) database of national insurance information from NIRS to NIRS2 the Inland Revenue (IR) data were no longer used. This was due to concerns from peer reviewers<sup>1</sup> and within ONS Regional Accounts about the accuracy of the residence address information. The concern was that IR was not picking up the latest addresses for people who had recently moved. It was decided that the best way to assess the quality of the address information on the IR dataset would be to carry out a project to match, on an individual case basis, the IR dataset to an equivalent dataset elsewhere. The New Earnings Survey (NES) was determined to provide a suitable control as it is based on the same sample as the IR dataset - National Insurance numbers (NINOs) ending in two particular digits. This matching exercise was carried out in 2004.

Prior to this matching exercise the IR data were only directly used for regional GVA for the period up to 1996. From 1997 onwards the NES average earnings data multiplied by Short-Term Employment Survey (STES) was used. The growth rate of this was used to project forward the IR controls. IR controls were used for GDHI up to the March 2002 publication (reference year 1999). The IR controls were reintroduced for the GVA publication in December 2004 and GDHI publication in April 2005 after the following recommendation from the 2004 matching exercise:

**“Based on the results of the matching exercise, ONS Regional Accounts recommend that the Inland Revenue data be used in the calculation of NUTS1 estimates of GVA and NUTS1-3 estimates of GDHI.**

It is also recommended that this project be re-assessed next year (2005) to ensure the accuracy of the Inland Revenue data based on two separate years.”

This paper sets out the results of the second of these recommendations, with changes to data sources taken into account. The NES has now been replaced by the Annual Survey of Hours and Earnings (ASHE). This new survey is ‘grossed up’ taking into account the number of people in employment according to the Labour Force Survey and hence gives revised regional estimates. However, at an individual level it has the same sample as the NES so was used in its place in the 2005 matching exercise.

---

<sup>1</sup> Peer Reviewers are expert users from the devolved administrations, DTI, ODPM and ONS Regional and Local Division.



## ANNEX C

Revised HMRC data up to 2002-03 were made available to ONS Regional Accounts in April 2005 following extensive quality assurance work by HMRC and the Department for Work and Pensions.

### **1.3 Aim of the project**

The project was intended to provide an additional assessment of whether HMRC regional data are of sufficient quality to be used in regional accounts' production processes in the future. The ASHE asks the employer for the employee's residence address, which is then used as the comparison "control" to ascertain the accuracy of the HMRC data. The project was not questioning or assessing the accuracy of the survey data. The ASHE address information is assumed to be reliable.

The project also aimed to determine whether an appropriate adjustment could improve the quality of the data and, if so, what regions should be adjusted and how the adjustments should be carried out. This was done first at the NUTS1 level and then at the NUTS2 and 3 levels.

## **2. Summary of methodology**

### **2.1 Data matching methodology**

The project matches individual records from the HMRC dataset with individual records from the ASHE dataset. These data are still covered under the Statistics of Trade Act 1947 and therefore, complete confidentiality has been adhered to in order to complete the project. The project was carried out in accordance with the ONS' Microdata release protocol. All results have been aggregated in order to avoid any issues with disclosure that may arise.

The project cannot definitively prove that the HMRC regional data are accurate. Instead, the approach taken was to begin with a "null hypothesis" that the HMRC data are of suitable quality. Only if analysis produced a significant reason or reasons to indicate that the HMRC data are incorrect in some way would the null hypothesis be rejected in favour of the conclusion that the HMRC data are not of suitable quality.

### **Dataset preparation**

ASHE data for 2000, 2001, 2002 and 2003 and HMRC data for 1999-00, 2000-01, 2001-02, 2002-03 were available including the ASHE data for Northern Ireland, as provided by the Northern Ireland Statistics and Research Agency. All unwanted variables were removed keeping only NINO, residence address (and workplace on the ASHE), annual pay, age (HMRC only), date of death (HMRC only) and Standard Industrial Classification (SIC) code.

The NINOs were compressed to eliminate any spaces and make sure the variable was in the same format on both datasets. The NINO suffix was also removed (i.e. the letter at the end of the NINO) as these were not provided on the ASHE dataset (the NINO is still unique without the NINO suffix). Where a NINO occurred more than once on a dataset the records were combined to give total annual pay, industry code from the

## ANNEX C

largest contribution to pay and the most recent address information. This meant the NINO was a unique identifier on each dataset representing a person rather than a job. In the HMRC dataset all the obvious temporary and dummy NINOs were removed - these records referred to employees with unknown NINOs or temporary employees. There was no address information for any of the records with temporary and dummy NINOs. For the remainder of this report any reference to the HMRC or ASHE datasets refers to these cleaned datasets ready for matching.

### Matching the datasets

The ASHE and HMRC datasets were matched by NINO with each NINO occurring only once on each dataset. Therefore, the matching was one to one. A deterministic matching technique was used; if and only if, the NINOs were identical the records on the ASHE and HMRC merged. No other variables were used in the matching.

The ASHE 2003 data was matched with the HMRC 2002-03 because the ASHE is collected at the end of the tax year and, therefore, corresponds best with the records from the preceding tax year on the ASHE. The table below shows which ASHE and HMRC datasets were matched:

HMRC dataset	ASHE dataset
1999/00	2000
2000/01	2001
2001/02	2002
2002/03	2003

Once the datasets were matched three new sets of records were produced for each year:

1. All those records that appear on both datasets (“Matched data”)
2. HMRC records that were not on the ASHE dataset (“Unmatched HMRC”)
3. ASHE records that are not on the HMRC dataset (“Unmatched ASHE”)

The results below focus on the matching between the HMRC 2002-03 data and the ASHE 2003 data. Matching, for all the other years, was repeated to ensure there were no major changes in the revised data and that results were compared consistently over a period of time.

### 2.2 Analysing the data

This section explains the analysis carried out on the matched and unmatched records. The results of this analysis are presented in section 3. ONS Regional Accounts liaised closely with ONS’ Methodology Directorate for guidance in the analysis stages.

#### HMRC residence vs. ASHE residence

The primary aim of the analysis was to compare, at each NUTS level, the HMRC residence address information with the ASHE residence address information in order to ascertain the quality of address information on the HMRC dataset. A question asking for residence address was introduced onto the ASHE in 2001 enabling comparison of residence address information with the HMRC data. It was

## ANNEX C

experimental for the first year so only the 2002 and 2003 information is considered reliable. The main objective was to determine how many of the HMRC addresses appear to be correct and if there was any coherent pattern of bias among addresses that were wrong. The effect of incorrect addresses on the proportion of HMRC total pay assigned to each region was considered as it is this, rather than the actual totals, that feeds into GVA and GDHI estimates. A perceived bias in the HMRC address information was not a problem as long as its effect on the regional distribution of HMRC pay is nil or negligible.

The matched data could be analysed more easily, as in the majority of cases each HMRC record had a corresponding ASHE record with address information, which could be compared to find out if the HMRC address was “correct” according to the ASHE.

For the purposes of this project an HMRC residence address is defined as “correct” if it is in the same NUTS region as the address specified on the ASHE dataset.

The unmatched data (44 per cent of HMRC 2002/03 data and 4 per cent of ASHE 2003 data) had no immediate match for a comparison so a different approach was required. The first stage was to see if differences occurred in the characteristics of the unmatched people, and where they did what this meant about the accuracy of the address information. It was also important to know what effect differences had on the total pay by region. It was useful to learn the reasons for records being unmatched in order to know whether they were likely to imply a data quality issue.

It was possible to find out if the unmatched records had been matched in previous years. Where this was found to be the case the quality of the address match for these records could be checked from the year when the record was matched. Although not a definitive answer about the present address being correct it indicated that the record is not erroneous and should be accepted as correct.

For the data from the unmatched dataset that could not be matched with any other year, an approach similar to that used in the 2004 matching exercise was adopted. A new dataset was created by “simulating” the unmatched data. A subset of 20,000 records, with the same characteristics as those never matched on the ASHE in any year, was taken from the matched dataset. The three variables used to indicate the groupings were; region, industry and pay. These were split into strata as shown in the table:

<b>Variable</b>	<b>Groupings</b>		
Region	UKI - London	UKJ – South East	Other
Industry	H and K (Hotels & restaurants and Real estate, renting & business activities)	M and N (Education and Health & social work)	Other
Annual Pay	Less than or = £10,000	More than £10,000	

This meant that there were 18 (= 3 x 3 x 2) strata with the appropriate proportion of records taken from each one. The records were chosen by assigning a random number to each record and using the required number of records with the lowest random values in the simulated sample. As the records were chosen with the appropriate

## ANNEX C

characteristics it was reasonable to assume that the accuracy of the address information on this simulated dataset should be similar to the accuracy on the unmatched dataset.

Analysis of the HMRC dataset as a whole could be done by combining the results for the various elements that make up the HMRC dataset (the matched data and the different unmatched datasets) to give an indication of the overall accuracy of the dataset.

More information about the accuracy of the address on the unmatched datasets could be gained by looking at the HMRC 2001-02 unmatched data. For this dataset there are some individuals who have a corresponding record on the ASHE in 2003. It is possible to see how closely the records from the HMRC in 2001-02 relate to the ASHE in 2003. If there are not many records where the address changed between the 2001-02 tax year and the 2002-03 tax year and most of the addresses for this set of individuals on the HMRC 2002-03 are “correct”, it indicates that the quality of the residence address on the unmatched records is no worse than that of the matched records.

### **NUTS aggregation**

The regional accounts estimates of GVA and GDHI are compiled using raw input data aggregated to NUTS1, 2 and 3 levels. For the purposes of regional accounts it does not matter if the address is identical, as long as the address lies in the same NUTS region on the HMRC and ASHE datasets. This also means some HMRC addresses may be defined as correct at NUTS1 level, but incorrect at NUTS2 or 3 levels. Each NUTS level is assessed separately, with the greatest focus on the NUTS1 level.

## **3. Results**

This section presents the results of the matching for the HMRC residence address information at each NUTS level 1-3.

### **3.1 Quality of the match**

On the HMRC 2002-03 data, 56 per cent of the records are matched with the ASHE 2003; it would be difficult to match many more as these account for nearly all of the ASHE records (96 per cent). The HMRC useable dataset was much larger than the ASHE, despite the original sample being the same, because the ASHE is reduced by survey non-response and exemptions. In 2003 only 88 per cent of the surveys had a response which left a useable sample of 68 per cent once exemptions were taken into account.

Some possible causes of exemption are a person having an occupational pension or being a non-salaried director. The biggest number of exemptions is caused by those people who have left their job between the sample selection in February and the sample collection in April. (See Appendix B for more details).

## ANNEX C

Figure 3.1 shows the number of people on the matched and unmatched datasets in each of the years the matching was carried out. The results are similar in all years.

Figure 3.1: Number of individuals matched and unmatched on HMRC and ASHE datasets.

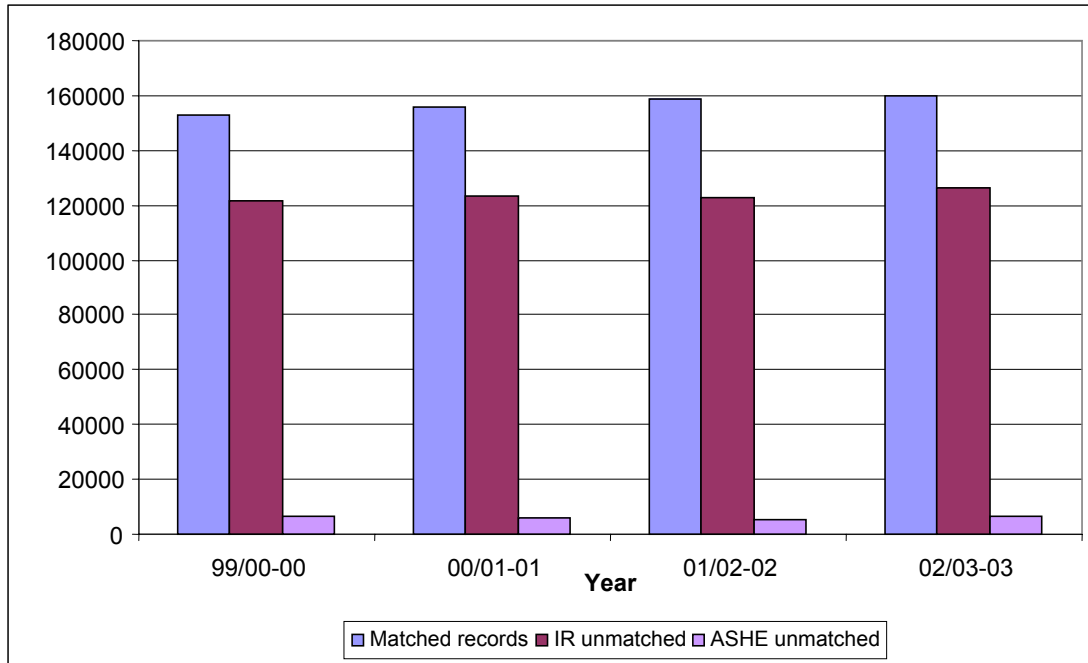

Some of the people who appear in the unmatched HMRC dataset in 2002-03 are matched in 2001-02 or 2000-01. This accounts for 16 per cent of the HMRC records leaving only 28 per cent of individuals who are never matched.

Figure 3.2: Percentage of HMRC records (by year) matched and unmatched

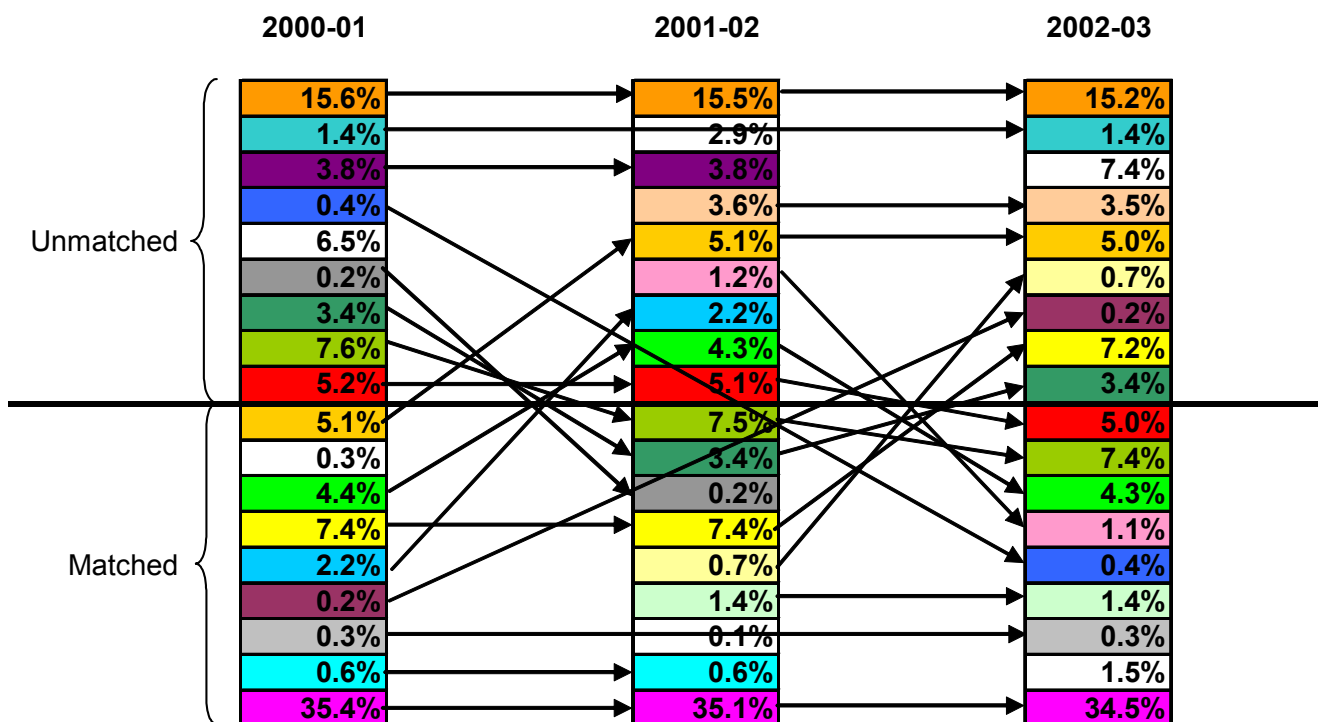

## ANNEX C

The individuals from the HMRC who are in the unmatched dataset have different characteristics to those with a matching record on the ASHE. For example, they are more likely to be under thirty or over sixty; a higher proportion of them live in London, they are more likely to work in Sector H: Hotels and Restaurants and Sector K: Real estate, renting & business activities (which would include agency workers) and, on average, the wages of these people are lower. This can be seen in more detail in Appendix B. These differences make it harder to determine the level of accuracy of the unmatched records. It is also difficult to make assumptions about the accuracy of the address because a common reason for records being unmatched is people having moved jobs, which implies these people are more likely to have changed residence address. Therefore, it could be argued there is an increased chance the address information is out of date. However, there is no more reason to think the address information for the preceding year is any less accurate than it is for those people with the same characteristics who appear on the matched dataset. It is the address information for the majority of the year that is important, not the address they have moved to for the last month of the year; therefore, it should be no worse than the matched records. Further analysis (see Appendix B) does not give any evidence to suggest the address information is less accurate.

### 3.2 NUTS1

For the records with a residence address on both datasets (i.e. not including any records where an address has not been specified) 92.5 per cent of the matched records were in the same NUTS1 region on both datasets. Even when the records with some address information missing are included, 90 per cent of the matched records have the same address at the NUTS1 level. It is reasonable to assume that the 92.5 per cent of records are accurate for all the matched data as the address is equally likely to be accurate even though it is not specified on one dataset.

Figure 3.3: Proportion of individuals from the matched records assigned to each region by the HMRC compared with the ASHE.

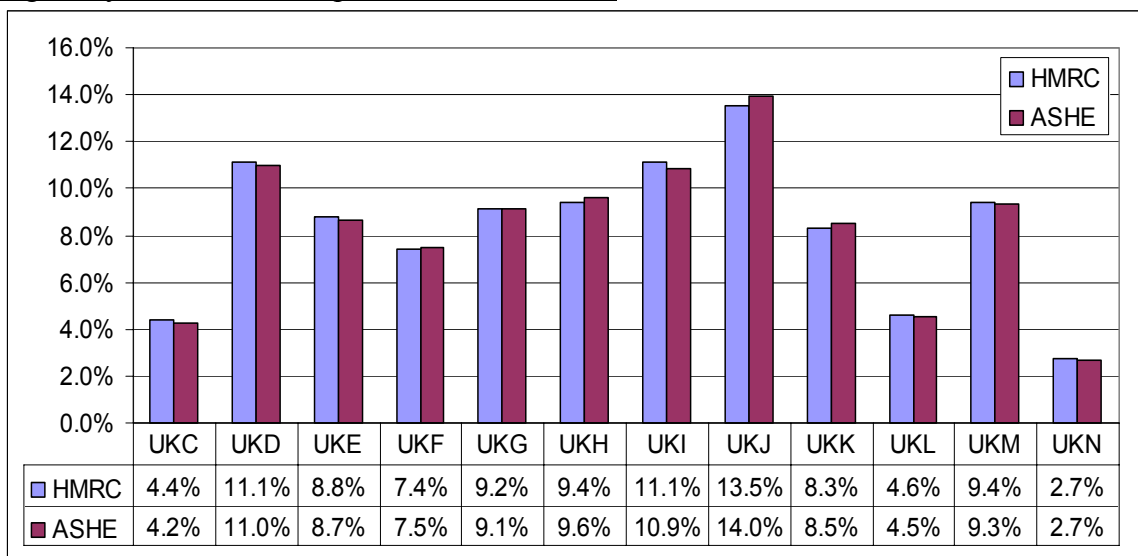

The information about the accuracy of these matched records can be combined with the information about the unmatched data that has been matched in the past and the

## ANNEX C

simulated dataset for the records that are never matched, to give an estimate of the accuracy of the address information on the whole dataset:

NUTS1				per cent of total records on HMRC dataset	per cent records with the same address on both datasets
Matched 2002-03				56.0 %	92.5 %
Unmatched 2002-03	Matched 2000-01		Unmatched 2001-02	5.0 %	91.0 %
			Not on 2001-02	0.2 %	90.2 %
	Matched 2001-02			7.2 %	92.7 %
			Unmatched 2000-01	3.4 %	90.9 %
			Not on 2000-01	0.7 %	92.1 %
Never matched				27.6 %	93.4 %

This indicates  $(56.0 \times 92.5) + (5.0 \times 91.0) + (0.2 \times 90.2) + (7.2 \times 92.7) + (3.4 \times 90.9) + (0.7 \times 92.1) + (27.6 \times 93.4) = \mathbf{92.6 \text{ per cent}}$  of records are correct, having the same address on the HMRC and ASHE datasets at NUTS1 level.

The evidence strongly points to the accuracy of the HMRC addresses. Therefore, ONS Regional Accounts believe the HMRC PAYE data should be used in the production of GVA estimates subject to the further investigation in section 4.

### 3.3 NUTS2

At the NUTS2 level, when the residence address is valid on the HMRC and the ASHE, 89.2 per cent of the matched records were assigned to the same NUTS region on both datasets. When the records from the data matched in other years and the information from the simulation are included this gives:

$$(56.0 \times 89.2) + (5.0 \times 87.8) + (0.2 \times 86.2) + (7.2 \times 89.5) + (3.4 \times 87.4) + (0.7 \times 89.9) + (27.6 \times 90.3) = \mathbf{89.4 \text{ per cent}}$$

This is, as expected, less than at the higher level of geography, but still a high percentage of HMRC residence addresses estimated to be correct. Therefore, ONS Regional Accounts recommend the use of HMRC PAYE data in the compilation of NUTS2 GDHI estimates.

### 3.4 NUTS3

Of the matched records with valid residence address on both datasets 85.1 per cent have the correct address at the NUTS3 level. Using the method above, it can be estimated that 85.5 per cent of the records are correct at the NUTS3 level.

$$(47.6 \times 85.1) + (4.2 \times 83.9) + (6.2 \times 86.2) + (0.1 \times 81.9) + (2.8 \times 84.0) + (0.6 \times 87.4) + (23.8 \times 68.4) = \mathbf{85.5 \text{ per cent}}$$

## ANNEX C

This is a proportion of correct addresses; Therefore, ONS Regional Accounts recommends the use of the NUTS3 PAYE data in the production of GDHI estimates.

### **4 Developments and Conclusions**

#### **4.1 NUTS1**

The evidence above indicates that the majority of addresses on the HMRC dataset are accurate. Where differences do exist the suspicion is that the HMRC dataset is out of date. It is possible that the differences cancel each other out because the net migration between regions is zero or negligible. Where this is the case there is no need to make an adjustment - as the effect on total CoE by region is insignificant. However, if there is net migration into or out of a region an adjustment would improve the data.

The main concern for the regional accounts is the proportion of total earnings assigned to each region. This is because the HMRC data is used to apportion the national total earning to regions. Therefore, it does not matter what the level of pay is in a region as long as it is getting the correct proportion of the UK total pay. To investigate this, a comparison, for the matched data, was carried out on the regional distribution of earnings as it is, and what it would be if all the HMRC addresses are correct - according to the ASHE. The resulting distribution for the matched data is shown in Figure 4.1, although similar, there are some differences. Using the ASHE addresses one percentage point more of the total earnings would go to the South East (UKJ) than it would using the HMRC address information.

**Figure 4.1: Percentage of HMRC matched data total pay assigned to each NUTS1 region, comparing HMRC addresses and ASHE addresses.**

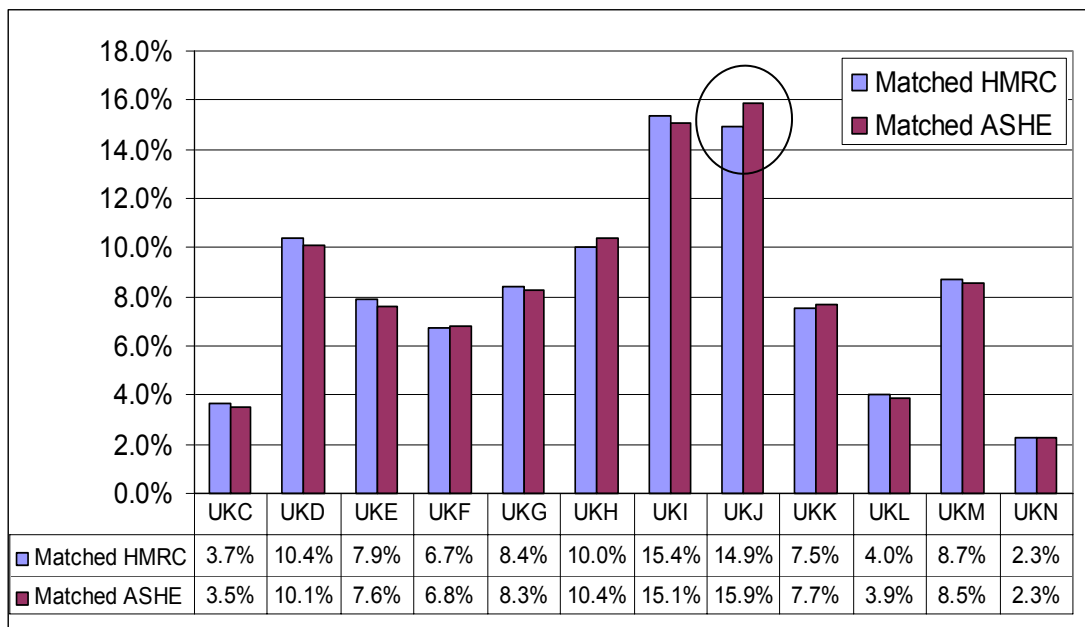

Chi-squared tests<sup>2</sup> were used to investigate whether the distribution of the ASHE and HMRC addresses for the matched data is significantly different (Appendix D). The

<sup>2</sup> A test derived from the chi-squared distribution (a continuous single parameter distribution) to compare goodness of fit of frequency distributions.



## ANNEX C

test, when applied to all regions, showed the distributions to be significantly different. However, when the South East was removed the difference between the two distributions was not significant. This suggests the difference between the two distributions is mainly due to the South East. The HMRC data should be adjusted upwards in the South East to make it closer to the ASHE - which is believed to be more up-to-date.

In order to adjust the share for the South East upwards the share for at least one other region must be adjusted downwards. The percentage of matched cases where the addresses were the same on both datasets was lowest in London (87 per cent) and below the national average (92.5 per cent) in the South East and East of England. This suggests any inaccuracies in regions are likely to be highest in these three regions. Migration statistics support movement from London into the other two regions, as there is a net migration out of London to both the South East (48,000 people) and the East of England (39,000 people) in the year to March 2003 (Appendix A).

This suggests people are moving out of London and into the South East, so any delay in the address information on the HMRC dataset would over estimate the people assigned to London and under estimate the number of people in the South East. This is consistent with results seen in the matched data. Therefore, London should be adjusted downwards to compensate for the upward adjustment in the South East.

### **4.1.1 Adjustment**

The first stage of the adjustment was to decide how many people should be moved, and then the money assigned to each person was determined. This was done for the matched data, and then for the whole dataset (matched and unmatched records) was considered (see Appendix E for more detail).

For the first stage nine options were considered - eight adjustments and no correction. Each adjustment is determined by the difference between the number of people assigned to a region on the ASHE and the number of people assigned to the same region on the HMRC.

$$\begin{aligned} & (\text{No. of people in UKX on HMRC}) - (\text{No. of people in UKX on ASHE}) \\ & = \text{Difference in UKX} = D_x \end{aligned}$$

(Where UKX = any region)

The adjustments considered are summarised below:

- 1) One-third of  $D_I$  stays in London (UKI) the other two-thirds are split between the East of England (UKH) and the South East (UKJ) in proportion to  $D_H$  and  $D_J$ .
- 2) All of  $D_I$  is taken off London and reassigned to the East of England and the South East in proportion to  $D_H$  and  $D_J$ .
- 3)  $D_H$ ,  $D_I$  &  $D_J$  are summed, two-thirds of this comes off London and is added to the East of England and the South East in proportion to  $D_H$  and  $D_J$ .

## ANNEX C

- 4) Half of  $D_I$  is taken off London and assigned to the South East.
- 5) All of  $D_I$  is taken off London and added to the South East.
- 6) The sum of  $D_I$  and  $D_J$  is added to London and taken off the South East ( $D_I + D_J < 0$ ).
- 7) 90 per cent of  $D_I$  is taken off London and added to the South East.
- 8) The value of the mid-point between  $D_I$  and  $D_J$  is taken off London and added to the South East.

A chi-squared test was carried out on each of the options (see Appendix E), the results of which were then compared to help choose between them. Option 8 is the only option that showed the two distributions as not statistically significantly different at the 95 per cent confidence level for all three years of data available (however the 2000-01 data should be given less weight as it is experimental). Option 8 has the lowest chi-squared value, for most years, this is similar to having the lowest value for the sum of the squared difference. Option 8 works by reducing the sum of square differences as much they can be by only adjusting these two regions. This means the adjustment gives the ASHE and HMRC datasets the most similar distributions in the majority of cases.

Following consultation with methodology directorate within ONS and advice from Southampton University a further test was carried out on the distribution of records. The Stuart-Maxwell test was deemed more appropriate for the purposes of this exercise to show whether records on the HMRC were similar to what they should be according to the ASHE. The results of this led to similar conclusions to those from the chi-square test. The test showed that Option 8 or Option 3 would be equally acceptable for the adjustment to the data (see appendix F for more detail). Therefore, ONS Regional Accounts recommend the use of Option 8.

All the adjustments considered are shown in detail in Appendix E - this section describes only Option 8 which is the option recommended by ONS Regional Accounts. The values from the HMRC 2002-03 matched with ASHE 2003 are used to illustrate this adjustment (shown in figure 4.2).

Figure 4.2: Number of people by region prior to adjustments (only includes records with an address specified on both datasets).

	UKC	UKD	UKE	UKF	UKG	UKH	UKI	UKJ	UKK	UKL	UKM	UKN	TOTAL
ASHE Original	6616	17123	13478	11673	14194	14973	16947	21725	13242	7048	14547	4153	155719
HMRC Original	6799	17316	13698	11589	14258	14669	17282	21071	12978	7156	14670	4233	155719
Difference = $D_x$	183	193	220	-84	64	-304	335	-654	-264	108	123	80	0

Only London (UKI) and the South East (UKJ) are affected by the recommended adjustment. Both regions are adjusted by the mid point of  $D_I$  and  $D_J$  (the difference in number of people assigned to UKI and UKJ on the HMRC and ASHE):

ANNEX C

$$IncrI = \frac{D_J - D_I}{2}$$

$$IncrJ = -\left(\frac{D_J - D_I}{2}\right)$$

Where IncrI is the amount UKI should be adjusted by and IncrJ is the amount UKJ should be adjusted by.

This is the best method to use as it will work consistently for the data from previous years as well as working in future. This is because the contribution to the sum of squared differences by these regions ( $D_I^2 + D_J^2$ ) is minimised by this method. For example the HMRC 2002-03 matched with ASHE 2003:

$$IncrI = \frac{-654 - 335}{2} = -494.5$$

The increment for UKJ is the positive of this value, so 495 people would be taken from London (UKI) and added to the South East (UKJ). For the HMRC 2001-02 data matched with the ASHE 2002 data:

$$IncrI = \frac{-620 + 8}{2} = -306$$

Figure 4.3 shows the effect of this adjustment on the number of individual in each region for the HMRC 2002-03 data matched with the ASHE 2003:

Figure 4.3: Changes in number of individuals in each region for the matched data due to the adjustment for the HMRC 2002-03 vs. ASHE 2003.

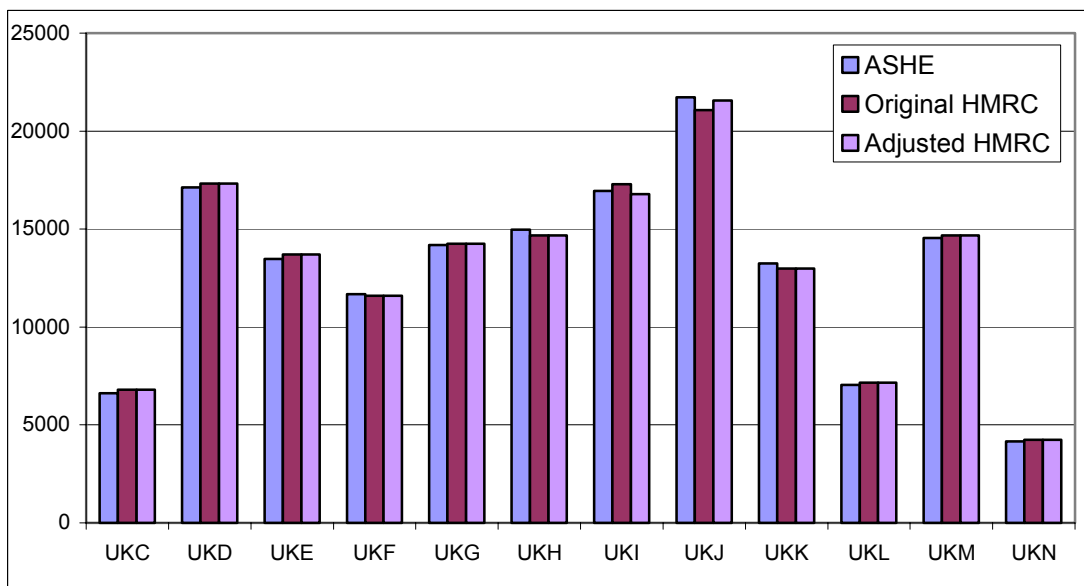

## ANNEX C

Once the movement of people had been decided, there were three options for the money each individual being moved should be assigned in order to arrive at a total earnings adjustment value for the matched data.

The three possibilities considered for the amount of money each individual should be assigned were: the average pay for the donor region (UKI – London), the average pay for the receiving region (UKJ – South East), or the average pay for those people who are assigned to London on the HMRC and the South East on the ASHE. The final option seems the most instinctive as these are the people the adjustment is trying to capture. However, the number of people making up this average is relatively small, as the number of people assigned to London on the HMRC and the South East on the ASHE is small. This means there is more chance of variability from year to year, with one or two individuals having a large effect on the average. The third option is also less easy to use as it can not be extended to the unmatched data in the same way the other two options could. This is because these people cannot be separated from other people in London on the HMRC for the unmatched data. Therefore, this option was not useable. Of the other two options, using the mean earnings for London seems the most sensible. This is because the people theoretically being moved have contributed to the mean pay in the London region as this is where they appear on the HMRC database. Therefore, this is the recommended option with the effects of this adjustment shown in Figure 4.4.

For the matched data in 2002-03 this means that 0.4 per cent of the UK total earnings are moved from London to the South East. This is 2.9 per cent of the total pay for London. The total pay is the same as the mean pay multiplied by the number of people in the region so moving 2.9 per cent of people also moves 2.9 per cent of total earnings for London by this method. Once you know the proportion of people being moved from London you also know the proportion of money to transfer. Figure 4.4 shows matched HMRC (2002-03) data before and after the adjustment compared with the HMRC data with correct addresses according to the ASHE.

## ANNEX C

Figure 4.4: Proportion of UK pay by region for the matched adjusted HMRC (2002-03) data compared with the ASHE (2003) and unadjusted HMRC (2002-03)

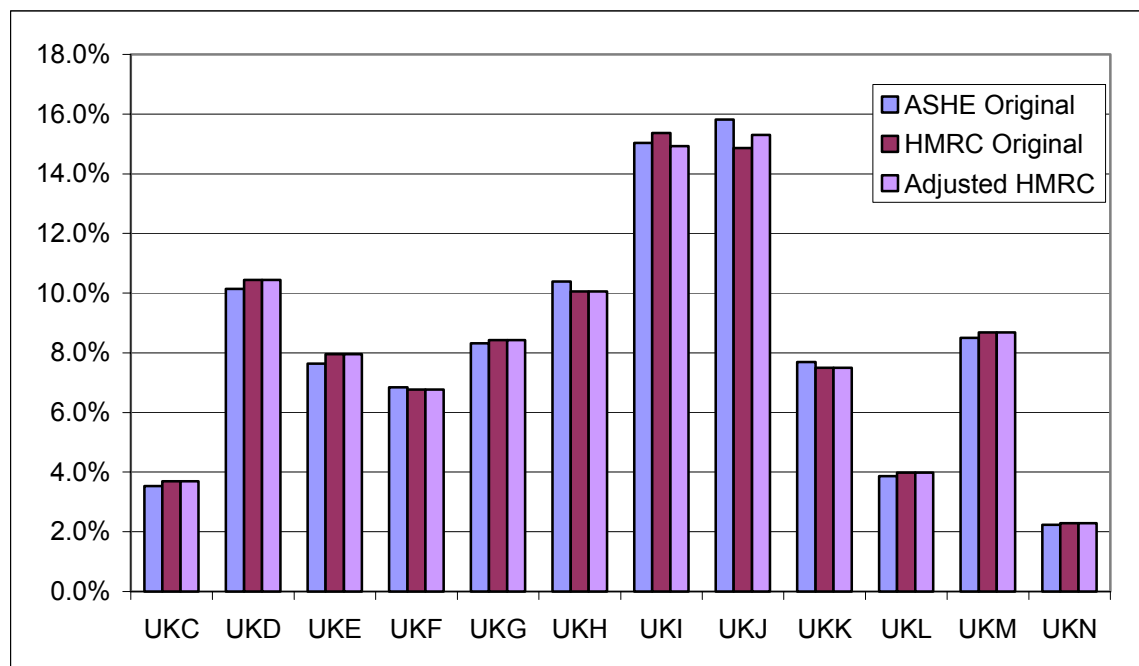

There is no evidence to suggest that the quality of address information on the unmatched dataset is worse than the address information on the matched data (Appendix B).

Therefore, the adjustment carried out on the matched data can also be applied to the unmatched data. Two ways of doing this were considered:

- a) The proportion of total money to be moved, as found from the matched dataset, applied to the whole dataset, or,
- b) The percentage of people moved from London on the matched dataset are also removed from London on the unmatched dataset, with each record assigned the corresponding London mean pay (matched or unmatched respectively).

The second option is preferred as it takes into account the differences in regional distribution (and mean pay) on the unmatched dataset. It also simplifies the adjustment process because it reduces the number of steps i.e. the only information needed is the percentage of people being moved from London on the matched data. This percentage is then taken off the total pay for London (i.e. matched and unmatched records combined) and added to the South East (see Appendix E for more detail).

Once the percentage has been calculated the final adjustment can be applied straight to the aggregated values provided by HMRC. This adjustment is ONS Regional Accounts preferred adjustment.

## ANNEX C

### 4.2. NUTS2 and 3

Chi-squared tests were also carried out on the number of individuals assigned to each region on the HMRC and ASHE datasets at the NUTS 2 and 3 levels (see Appendix H). At NUTS2 this showed the distribution to be significantly different if all regions were considered but not significantly different if those regions contained within the South East NUTS1 region were removed. At NUTS 3 the chi-squared test showed no significant difference. This suggested that the only adjustments needed at NUTS2 or NUTS3 were within the regions being adjusted at the higher levels of geography.

Two possible ways to calculate this adjustment were considered. The first option is to split the NUTS1 adjustment between regions in proportion to the difference in number of people assigned to each region by the ASHE and the HMRC at the NUTS2 and 3 levels. For example, if there is a bigger difference between the ASHE and the HMRC in Inner London (UKI1) than Outer London (UKI2) more of the money would be taken from Inner London than Outer London.

There are two concerns with this method: because the differences are smaller there is more volatility in the results and there is also net migration from London to the South East; at a lower level comparison might suggest net migration into a sub-region giving inconsistent results. For example, if the HMRC assigns more people to a NUTS 2 region of the South East than the ASHE, this is the opposite situation to the South East as a whole. Not adjusting regions where this occurs will solve this problem, but leave volatility in the results.

The second option is to use the number of people in employment in each region to apportion out the money at NUTS2 and 3 levels. This is better than the last option in terms of consistency over time. However, this implies that migration from London to the South East affects all regions equally. In practice it would be expected that more people migrate to regions closer to London (often within commuting distance of London), which this method would not allow for. Information about the net migration should help to resolve this issue.

ONS publish figures about migration, at the lower levels of geography, based on former health authority patients. However, these figures only give information about the net migration for a region not the migration between regions - as seen at NUTS1.

### 5. Recommendations

Based on the results of the matching exercise, ONS Regional Accounts recommend that the HM Revenue and Customs data should be used in the compilation of NUTS1 estimates of GVA and NUTS2-3 estimates of GDHI following a quality adjustment.

The HMRC data should be adjusted by increasing the earnings share of the South East and lowering the earnings share of London in the method specified in this paper.

The adjustments at NUTS2 and 3 should only be applied within the regions being adjusted at NUTS1.

## ANNEX C

The project should be repeated annually to create a series that gives a consistent adjustment over time. The adjustment currently recommended should be reviewed to ensure it is still the best method and takes into account any additional information. If a consistent adjustment can be found and applied without consulting the individual records, the matching could be repeated on a less regular basis.

### **Appendices**

Appendix A - Background Information

Appendix B - Information about the unmatched data

Appendix C - Simulating the unmatched data

Appendix D - NUTS1 chi-squared tests and percentage of matched addresses by region

Appendix E - Possible NUTS1 adjustments

Appendix F - Stuart-Maxwell Test

Appendix G - Pay by region NUTS2 and 3

Appendix H - Adjustment at NUTS2 and NUTS3 levels

Appendix I - NUTS Regions

Appendix J - Standard Industrial Classification (SIC) codes

Appendix K - Abbreviations

## Appendix A Background Information

### Grossed ASHE vs. HMRC

Figure A.1: Total annual pay from individual HMRC records compared with the grossed ASHE - 2002-03 HMRC 2003 Grossed ASHE residence.

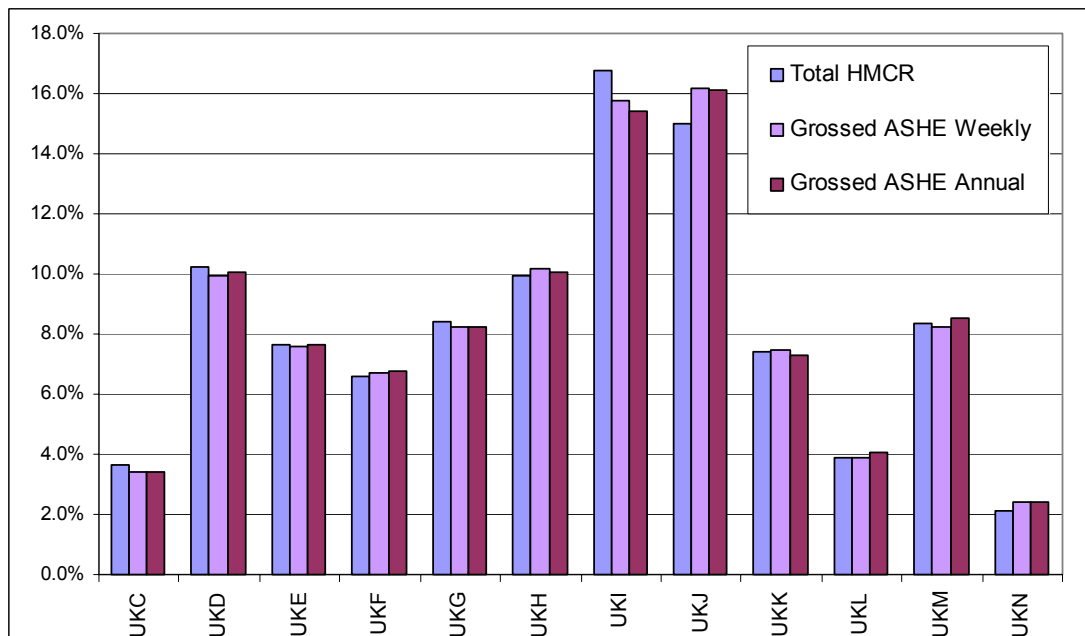
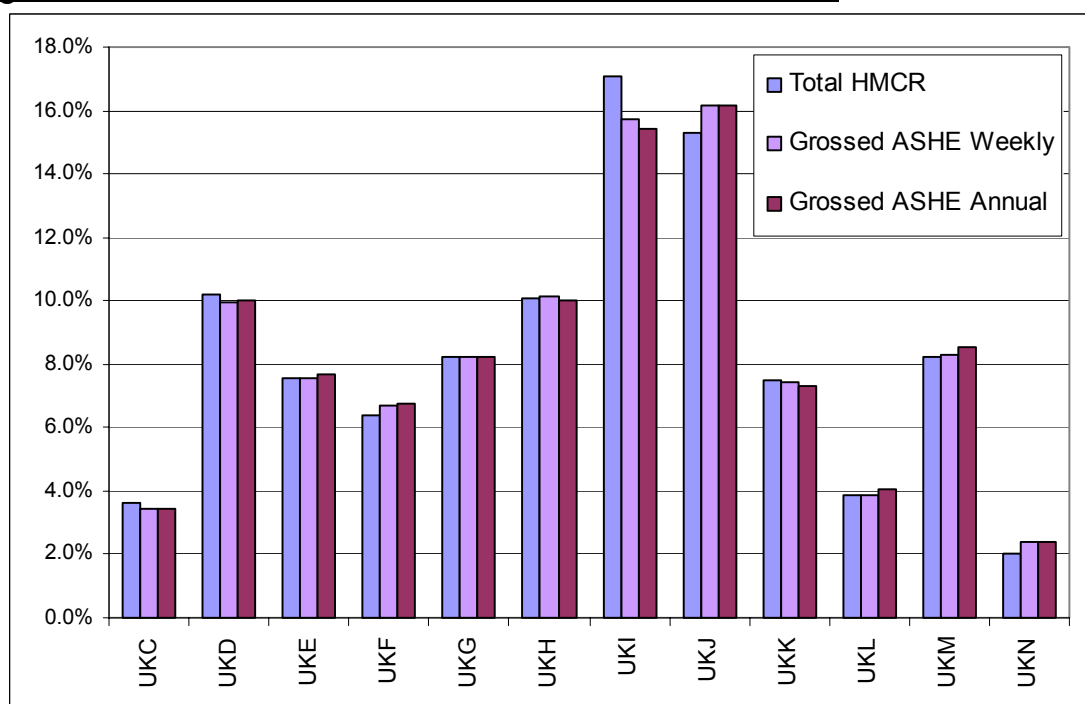

Figure A.2: Total annual pay from individual HMRC records compared with the grossed ASHE - 2001-02 HMRC 2002 Grossed ASHE residence.



Figures A.1 and A.2 show very little difference between the percentage of total pay assigned to a region on the grossed ASHE and the HMRC individual records. The only two regions that show much difference are UKI and UKJ. The differences can be



seen in Figure A.3 and A.4. The results for both years are similar, only UKI and UKJ have a difference of over 0.5 per cent of total pay.

**Figure A.3: Difference between HMRC 2002-03 and Grossed ASHE 2003**

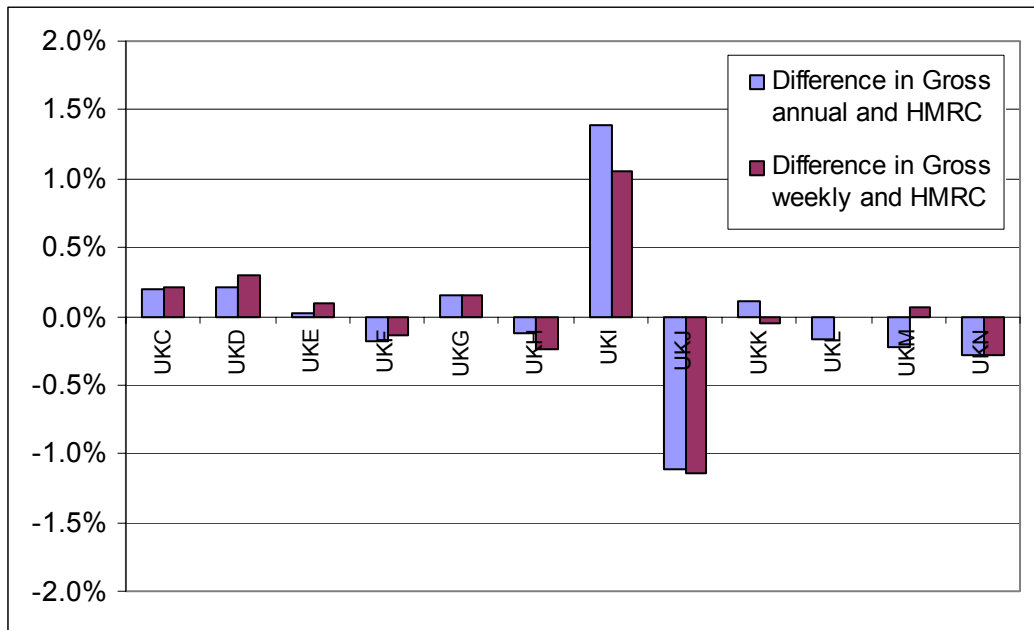

**Figure A.4: Difference between HMRC 2001-02 and Grossed ASHE 2002**

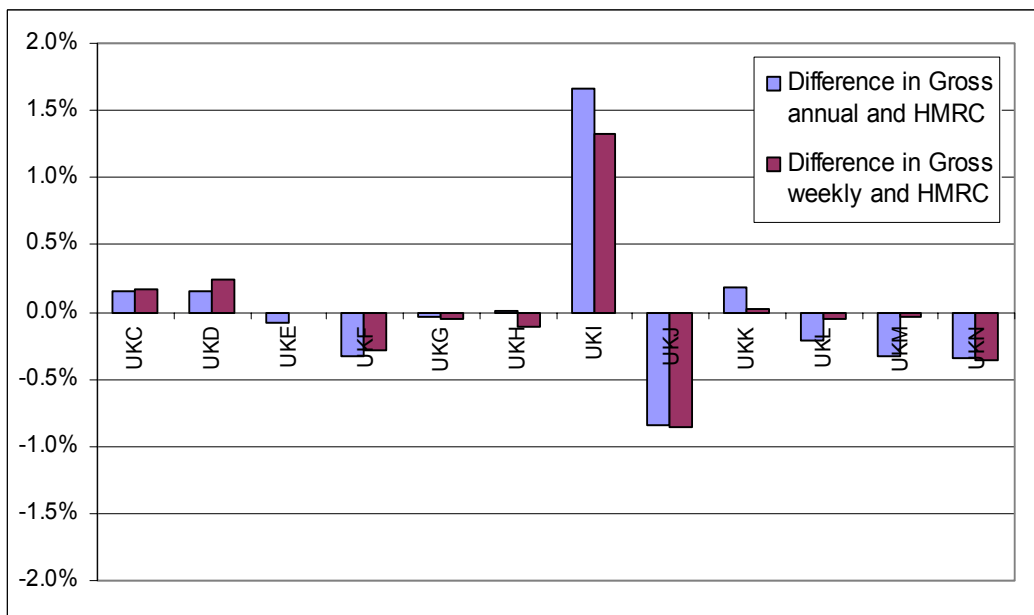

**Number of people in employment Labour Force Survey vs. HMRC**

Figures A.5 and A.6 below show the percentage of people in employment in Great Britain assigned to each region as given by the Labour Force Survey<sup>1</sup> (LFS) and HMRC. The LFS can be compared with the HMRC as they both give number of people in employment by place of residence. Any delay in address information that

<sup>1</sup> LFS is an ONS survey collected four times a year which includes employment information. ONS recommend a four quarters average is used for annual estimates of people in employment.

might appear on the HMRC dataset should not occur on the LFS as the results are collected by an interviewer who goes to the house of the individual being surveyed. Therefore, although we can gain no additional information about earnings, we should be able to see if the proportion of people by region is sensible. A comparison of these two datasets also gives an indication about whether the HMRC 1 per cent sample is representative of the whole UK. The LFS information is taken from Nomis<sup>2</sup> which does not hold information about Northern Ireland so the comparison below is only for Great Britain only.

Figure A.5: Percentage of people in employment be region on the HMRC (2001-02) and the LFS (2001-02)

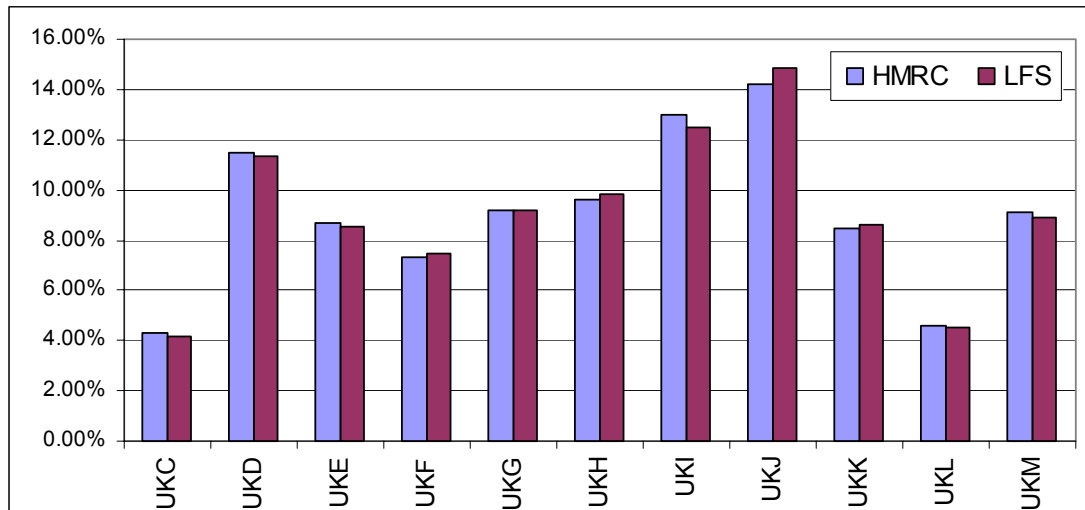
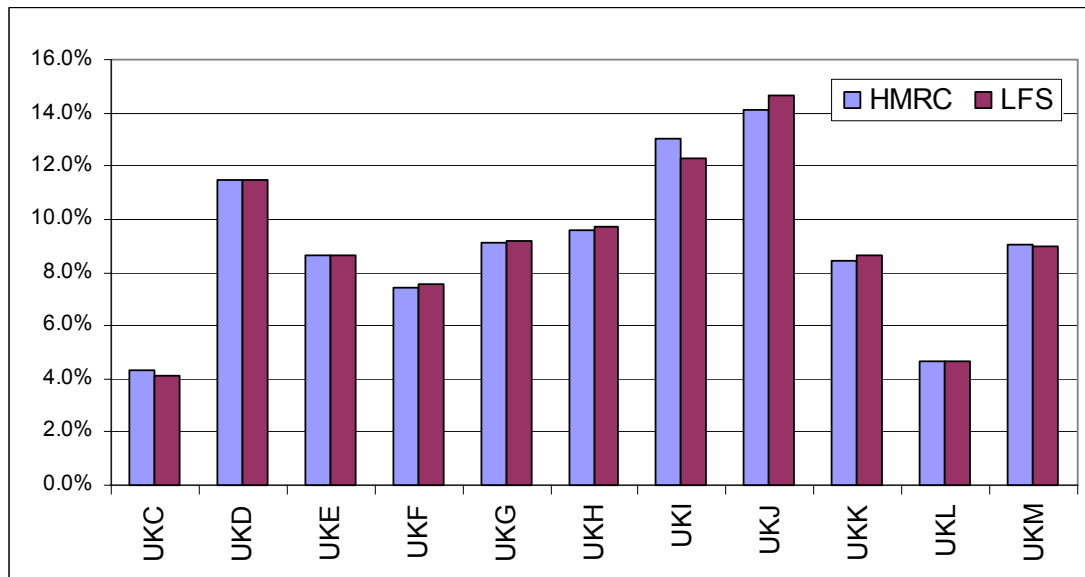

Figure A.6: Percentage of people in employment be region on the HMRC (2002-03) and the LFS (2002-03)



<sup>2</sup>Nomis is a web-based database of labour market statistics run by the University of Durham on behalf of the Office for National Statistics <http://www.nomisweb.co.uk>

Figure A.7: Percentage of people in employment by region on HMRC dataset and as given by the LFS

		2001-02		2002-03	
		HMRC	LFS	HMRC	LFS
North East	UKC	4.1 %	4.3 %	4.1 %	4.3 %
North West	UKD	11.4 %	11.5 %	11.5 %	11.5 %
Yorkshire and The Humber	UKE	8.6 %	8.7 %	8.7 %	8.6 %
East Midlands	UKF	7.5 %	7.3 %	7.6 %	7.4 %
West Midlands	UKG	9.2 %	9.2 %	9.2 %	9.1 %
Eastern	UKH	9.9 %	9.6 %	9.7 %	9.6 %
London	UKI	12.5 %	13.0 %	12.3 %	13.0 %
South East	UKJ	14.9 %	14.2 %	14.6 %	14.1 %
South West	UKK	8.6 %	8.5 %	8.7 %	8.4 %
Wales	UKL	4.5 %	4.6 %	4.7 %	4.7 %
Scotland	UKM	8.9 %	9.1 %	9.0 %	9.1 %

This shows that the only NUTS1 regions where the difference is greater than 0.5 per cent, in one or both years, are London and the South East. This is further evidence to indicate the adjustment shown in Section 4 is necessary and that no other areas need adjusting. The adjustment specified should, in part, eliminate the differences between sources in figure A.7.

### **Migration statistics**

Below are the internal migration statistics based on patients re-registering with NHS doctors in other parts of the United Kingdom; these show there is a net migration out of London and into other regions. If concerns initially raised about the HMRC addresses not being up to date are correct, it would be expected that more people are assigned to London than there are in reality and less people in the regions they migrate too. The table below shows that a lot of people in London are moving to the South East (UKJ) and the East of England (UKH). A negative number in the 'net change' column means people are moving out of London into the region specified in the row.

#### Migration into and out of London for the year to March 2003

People (thousands)	Destination = London	Origin = London	Net change
North East (UKC)	4.4	5.1	-0.7
North West (UKD)	12.1	13.7	-1.6
Yorkshire and The Humber (UKE)	9.6	11.4	-1.8
East Midlands (UKF)	10	15	-5.0
West Midlands (UKG)	11.3	13.2	-1.9
<b>East (UKH)</b>	<b>27.9</b>	<b>66.8</b>	<b>-38.9</b>
London (UKI)	-	-	-
<b>South East (UKJ)</b>	<b>50.4</b>	<b>98.2</b>	<b>-47.8</b>
South West (UKK)	14.3	25.1	-10.8
Wales (UKL)	4.5	6.2	-1.7
Scotland (UKM)	6.9	8.3	-1.4
Northern Ireland (UKN)	1.2	1.7	-0.5

## Migration into and out of London for the year to March 2002

	Destination = London	Origin = London	Net change
North East (UKC)	4.9	4.4	0.5
North West (UKD)	12.7	12.8	-0.1
Yorkshire and The Humber (UKE)	10.2	10.3	-0.1
East Midlands (UKF)	10.4	14.4	-4.0
West Midlands (UKG)	11.6	12.5	-0.9
<b>East (UKH)</b>	<b>28.6</b>	<b>63.9</b>	<b>-35.3</b>
London (UKI)	-	-	-
<b>South East (UKJ)</b>	<b>51.4</b>	<b>92.3</b>	<b>-40.9</b>
South West (UKK)	15.4	23.5	-8.1
Wales (UKL)	5	5.8	-0.8
Scotland (UKM)	7.4	7.6	-0.2
Northern Ireland (UKN)	1.4	2.1	-0.7

## AGE HMRC vs. Census

For additional information the age of people in employment, as given by the census, was compared with the age of people on the HMRC. This was done to make sure that the information HMRC have is consistent with the UK picture and that the HMRC records are a representative random sample. The Census was collected on 29 April 2001 this is inside the 2001-02 tax year, the preceding year was also compared (i.e. 2000-01), however, there was very little variation between years, so the 2001-02 data is shown below.

Figure A.8: Percentage of people within the specified age band on the HMRC (2001-02) compared with the 2001 Census

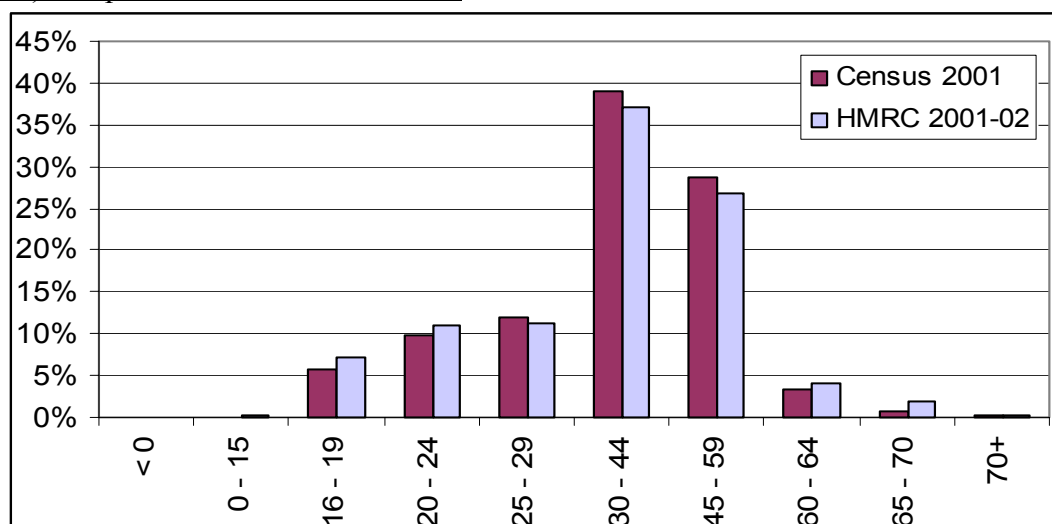

Figure A.8 shows that the age distribution of the HMRC PAYE dataset is broadly similar to the age distribution from the Census and is further evidence that the data is an accurate representation of the UK as a whole.

## **Appendix B Information about the Unmatched data**

### **Comparison of Characteristics on the matched and unmatched datasets**

The matched and unmatched datasets exhibit different characteristics. These differences give an indication about the people who are on the unmatched dataset. The areas shown below do not necessarily add any information about the accuracy of the address information on the HMRC, but are useful background information to help understand the data being used.

#### **Age**

**Figure B.1: Percentage of HMRC 2002-03 individuals matched and unmatched by age.**

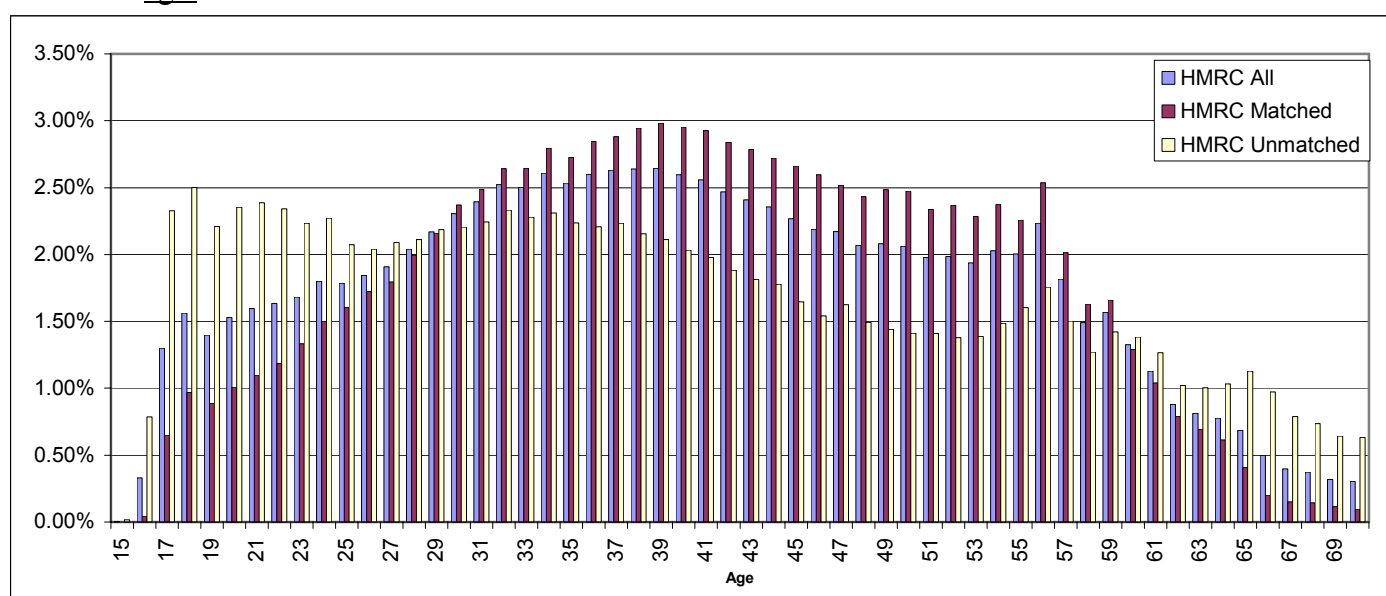

From Figure B.1 it is clear the unmatched individuals have a different age distribution with higher proportions of people in the younger and older age groups. For example 30 per cent of people on the unmatched dataset are under 30, for the matched data it is 18 per cent. On the matched data 5 per cent of individuals are aged over 60 compared with 15 per cent on the unmatched data. Anybody who is retired and receives an occupational pension will not appear in the dataset – as with the ASHE. However, if a person does not receive an occupational pension and is in some kind of employment they will have a record on the HMRC dataset.

Some of the individuals without a record on the ASHE may only work part of the year - so were not in employment when the ASHE was collected. This is most likely to occur in the younger and older age groups. For example, a person temping for only part of the year, or someone who retires during the year. These people would also, on average, have lower pay as they are not getting a full annual salary. This is consistent with Figure B.3 showing the mean pay is lower on the unmatched dataset.

## Pay

Figure B.2: Percentage of total pay by region matched vs. unmatched HMRC data

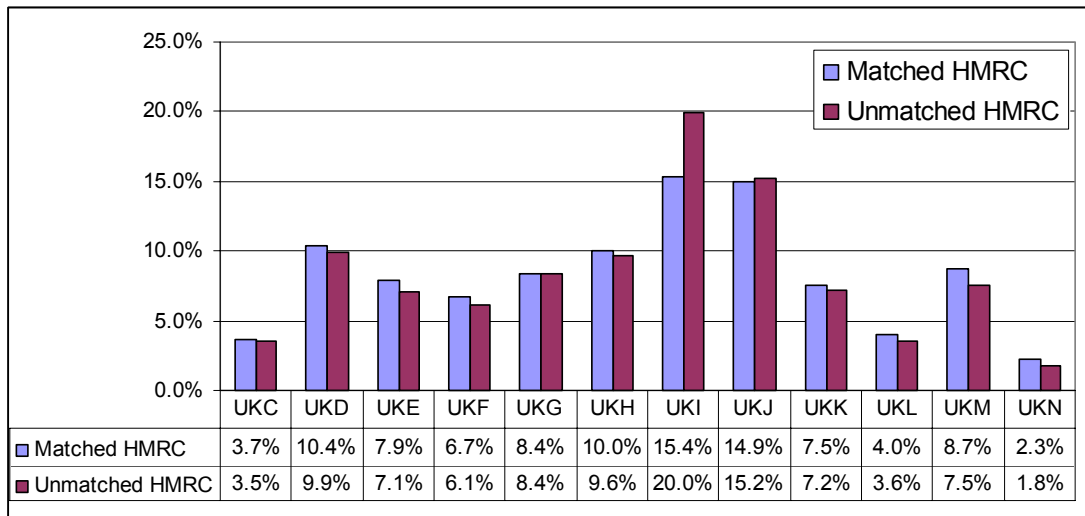

Figure B.2 shows the proportion of total pay assigned to each region is similar on the matched and unmatched datasets for all regions except London (UKI). This could be, either because London has a higher mean pay in comparison to other regions, or a higher proportion of people assigned to London. Figure B.3 shows it is not the first of these, as the difference in pay for the matched data in London is similar to the difference for the unmatched pay. Figure B.6 shows it is because a higher proportion of people are assigned to London on the unmatched dataset.

Figure B.3: Mean pay by region for the matched and unmatched HMRC records (2002-03).

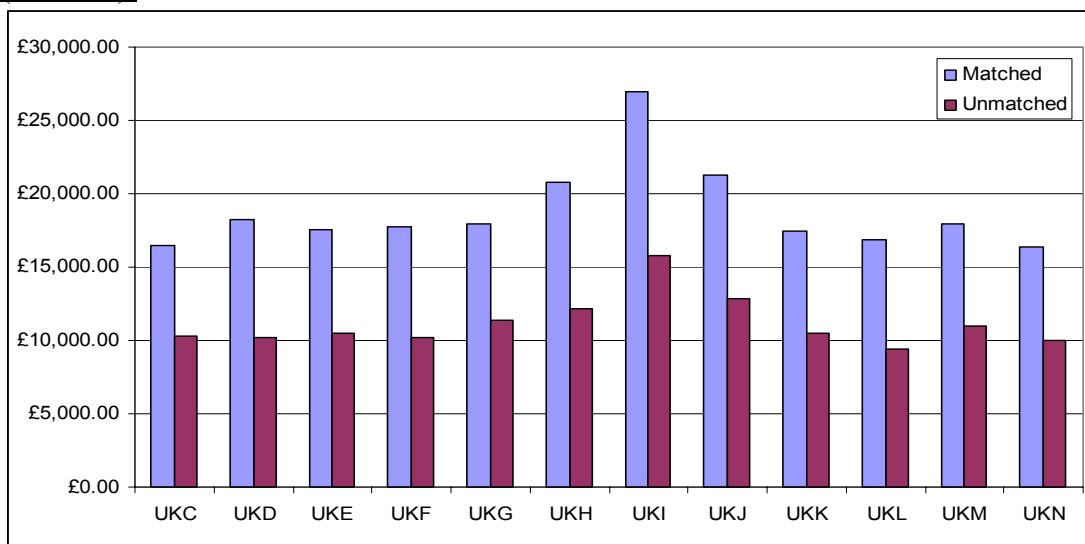
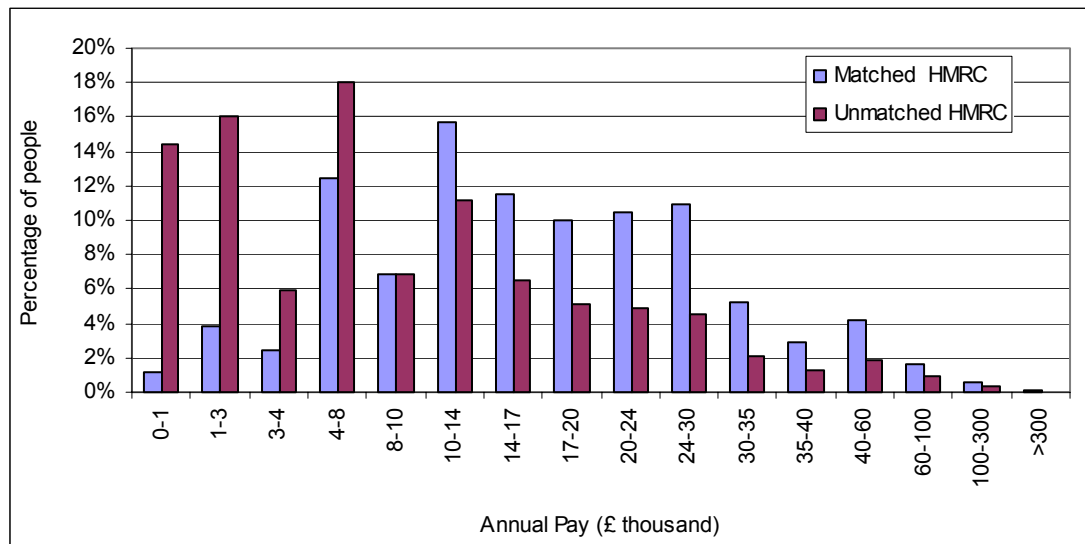

Figure B.3 shows, on average, people on the unmatched dataset have a lower pay than people on the matched dataset. This could be for the reasons specified in relation to age above, and because the ASHE does not pick up seasonal workers - who generally have lower pay. This does not indicate the quality of the addresses on the unmatched data as any worse, but it does show that the contribution of these people to total CoE

is smaller than that of the matched data (the number of people on the unmatched dataset is also smaller). This means any inaccuracies in the unmatched data will have less of an impact on the total earnings by region. The unmatched individuals (46 per cent of records from the HMRC 2002-03 dataset) make up only 32 per cent of total earnings.

Figure B.4: Percentage of people in each annual pay category for the matched vs. unmatched HMRC.



This shows that there are more people with a lower annual pay in the unmatched dataset than in the matched dataset (this is what you would expect given the mean pay is lower for the unmatched records). One reason for this could be because employers are not legally obliged to fill in forms for employee's who earn below the tax threshold. Some large companies (who have electronic systems designed for submitting forms) will submit a form for these low paid employees meaning some appear on the dataset. These people may not then be included in the ASHE returns.

Figure B.5 compares the proportion of people earning below the tax threshold (£4165 for 2002-03) on the matched and unmatched datasets. It shows there are a much higher proportion of people below the tax threshold on the unmatched dataset than the matched dataset.

Figure B.5: Percentage of people below and above the tax threshold in the matched and unmatched HMRC data.

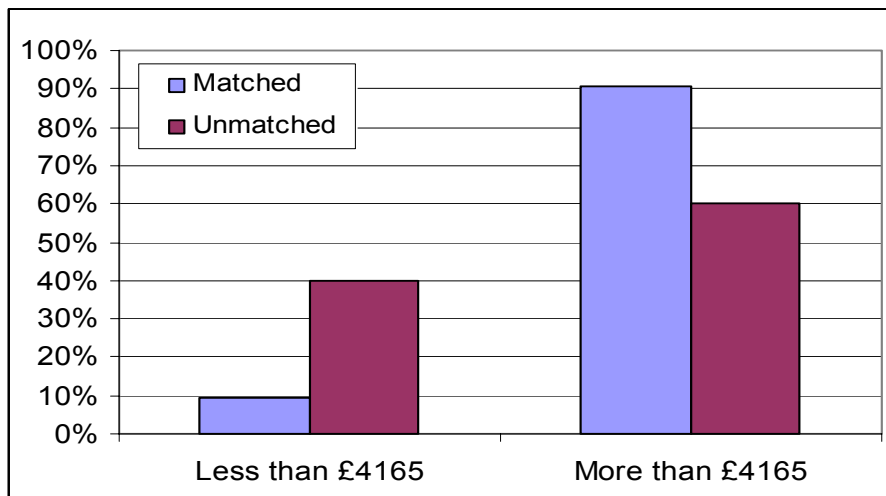

### Regional distribution

Figure B.6: Percentage of people assigned to each region from the matched vs. unmatched HMRC data

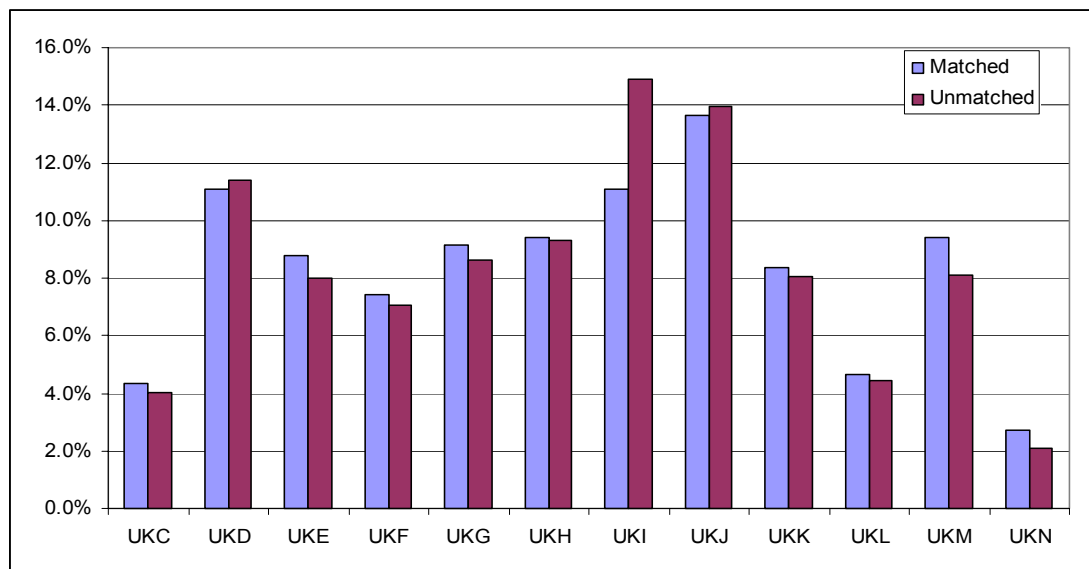

This explains why the percentage of total pay by region (Figure B.2) is so much higher for the unmatched data. There are a much higher proportion of people assigned to London (UKI) from the unmatched records than the matched records.



## SIC code

Figure B.7: Percentage of people on the HMRC dataset assigned to SIC codes (31 industry)

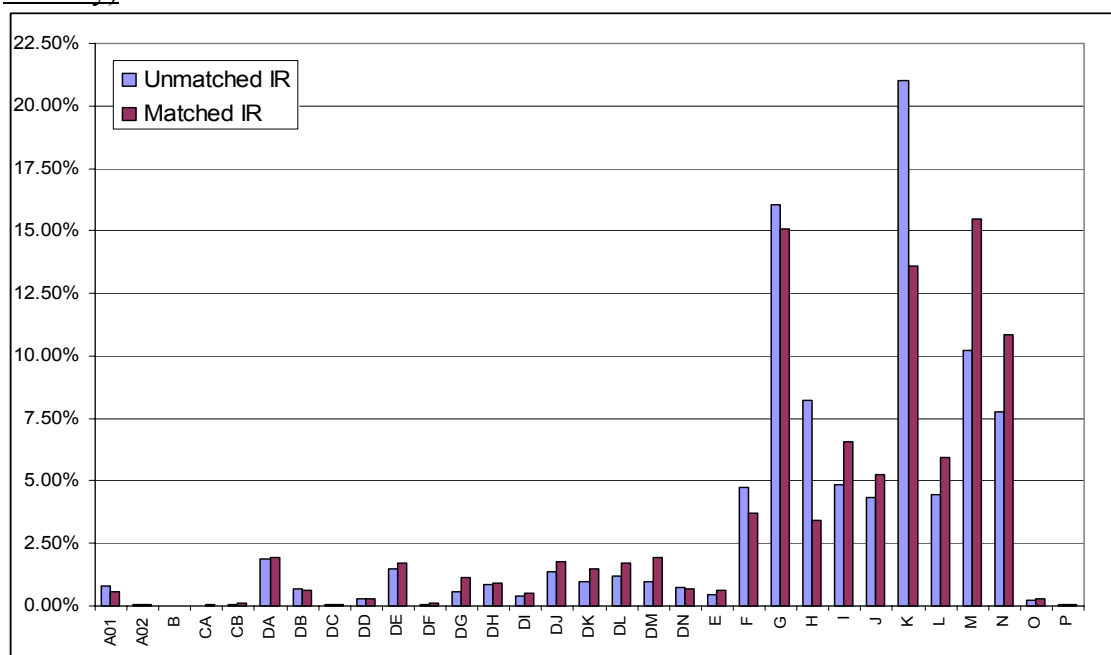

The only regions where there appear to be differences between the matched and unmatched distributions are H, K, M, and N (H = Hotels & restaurants, K = Real estate, renting & business activities, M = Education and N = Health & social work). These industries were separated for the simulations as described in section 2.2 and Appendix C.

### Quality of the unmatched data

On the HMRC dataset in 2002-03 only 27.5 per cent of records do not ever match an equivalent record on the ASHE dataset (2001-02 25.7 per cent, 2000-01 27.3 per cent) compared with 44 per cent that don't have an equivalent record on the ASHE 2003 (see figure 3.2). The information from records that are unmatched in one year and matched in another can give an indication of the quality of the unmatched dataset.

The initial reason for carrying out the matching exercise was a concern that the addresses on the HMRC dataset are out of date. It is clear from the results for the matched data that the quality of address information for these records is high. The unmatched records must be investigated further to increase the confidence in quality of address information on these records. Using the information about records that are matched in some years and unmatched in others we can investigate the quality of address information on the unmatched data. This is easiest for HMRC records that are matched in 2002-03 and unmatched in a preceding year. It is possible to see if there is change of address between the year a record is unmatched and the following year when it is matched again. If there are not many changes of address between years it is unlikely that the address information is any less accurate than the information for the matched data. This should reduce concerns that people linked to the unmatched records are more likely to have changed address because they have moved jobs. It is

possible to see how many of the address are correct for the year when records are matched. If these individuals have correct addresses - according to the ASHE – for the year they are matched then it likely that the addresses were correct in the year when they were unmatched as well. However, if there are a lot of changed addresses it is not possible to infer anything about the data in the year it was unmatched.

The best data to use to find out about the quality of address information on the unmatched records is the set of records that were unmatched in 2001-02 and matched in 2002-03. First, the number of records that have the same address on the HMRC between years was considered, and then the 2002-03 HMRC addresses were compared with the ASHE 2003 addresses for this set of records. Of these individuals 98.7 per cent had the same address on the 2001-02 dataset as the 2002-03 dataset, this is similar in all regions:

UKC	UKD	UKE	UKF	UKG	UKH	UKI	UKJ	UKK	UKL	UKM	UKN
99.0%	98.4%	98.3%	98.3%	98.3%	98.7%	98.4%	98.3%	97.6%	98.1%	98.9%	97.4%

According to the ASHE 2003 dataset 91 per cent of these records have the correct address information on the HMRC in 2002-03. This varies by region, as with the total matched dataset:

UKC	UKD	UKE	UKF	UKG	UKH	UKI	UKJ	UKK	UKL	UKM	UKN
90.4%	92.1%	92.5%	90.5%	92.4%	89.0%	88.9%	90.0%	89.5%	90.5%	94.9%	92.9%

The evidence in these tables suggests that the quality of the address information for the unmatched dataset is high with over 90 per cent of addresses correct at the NUTS1 level. Therefore, any conclusions about the matched data are equally valid for the unmatched data.

## **Appendix C Simulating the unmatched data**

A simulation was used to try and learn more about the accuracy of the address information on the unmatched data and, therefore, the whole dataset. This method had been used in the matching exercise in 2004 but there were still some concerns with the method, the results it produced and whether it was in fact an accurate representation of the unmatched data.

A stratified sample was created from the matched dataset with the same characteristics as the unmatched dataset. The groups initially used in the estimate for the percentage of matched addresses in Section 2.2 were not believed to be enough to give an accurate representation of all regions. The mean pay by region created by the simulated sample was not the same as the mean pay by region of the unmatched data for this regional breakdown. Therefore, the unmatched data was split into the following annual pay and region categories to allow for the different distributions as shown in figure B.4.

Annual pay Categories:

£0-£1,000	£1,000-£3,000	£3,000-£4,000	£4,000-£8,000
£8,000-£10,000	£10,000-£14,000	£14,000-£17,000	£17,000-£20,000
£20,000-£24,000	£24,000-£30,000	£30,000-£35,000	£35,000-£40,000
£40,000-£60,000	£60,000-£100,000	£100,000-£300,000	more than £300,000

Regional Categories:

London (UKI)	South East (UKJ)	East of England (UKH)	Other
--------------	------------------	-----------------------	-------

This gives  $16 \times 4 = 64$  strata. The lowest pay category was excluded because more records were assigned to this category for the sample of 20,000 than there were in the whole matched dataset. It was believed that these records would not contribute very much to total earnings so the effect of removing them was negligible. The highest earners (- those earning more than £300,000 a year -) were also excluded. This was done in order to make sure the results for total earnings by region were not effected by a small number of unrepresentative individuals. The percentage of the sample that should be assigned to each of the remaining 56 categories was found from the unmatched data. The records were then randomly assigned from the appropriate strata in the matched data to produce a random stratified sample. This sampling was repeated twenty times in each case to make sure the results were consistent and to allow a paired t-test<sup>3</sup> to be carried out on the means. For the t-test to be valid the estimates found from the sampling must be normally distributed. This was a further reason not to use the highest pay category as it would have meant the results were less likely to be normally distributed.

Once the sample simulating the unmatched records had been chosen a total pay for the sample was calculated. The total pay for the unmatched HMRC data was split up by

<sup>3</sup> Given two Paired sets  $X_i$  and  $Y_i$  of  $n$  measured values the paired t-test determines whether they differ from each other in a significant way under the assumptions that the paired differences are independent and identically normally distributed.

region according to the proportion of pay assigned to each region in the simulated dataset. The estimated unmatched pay by region was then added to the pay by region for the matched data to give total pay by region. The results for the 2002-03 and 2001-02 datasets are shown below.

Figure C.1: Percentage of total pay assigned to regions from the 2002-03 HMRC data (matched data combined with simulated unmatched data).

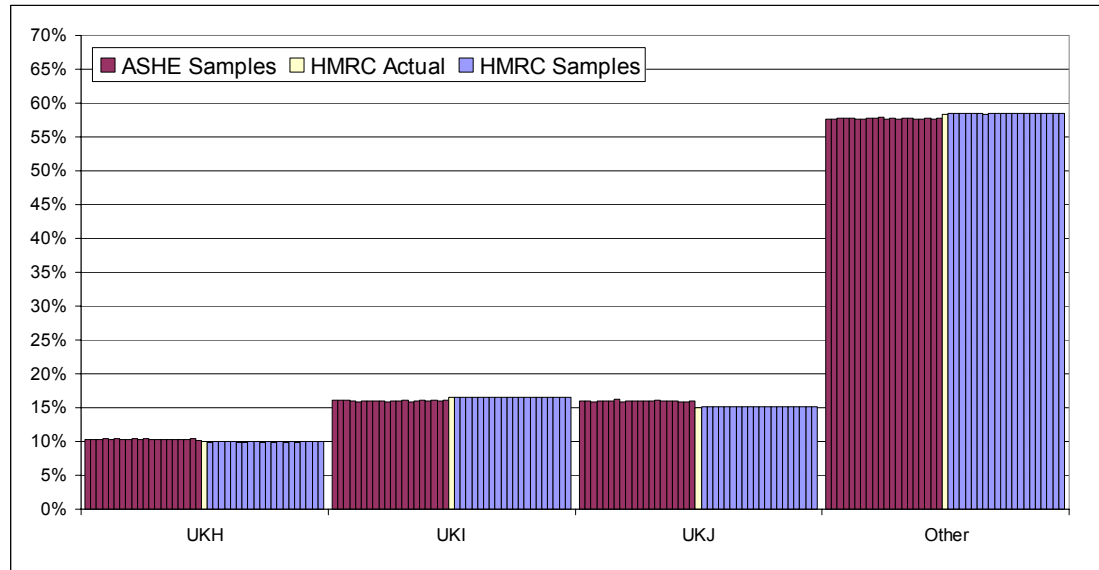
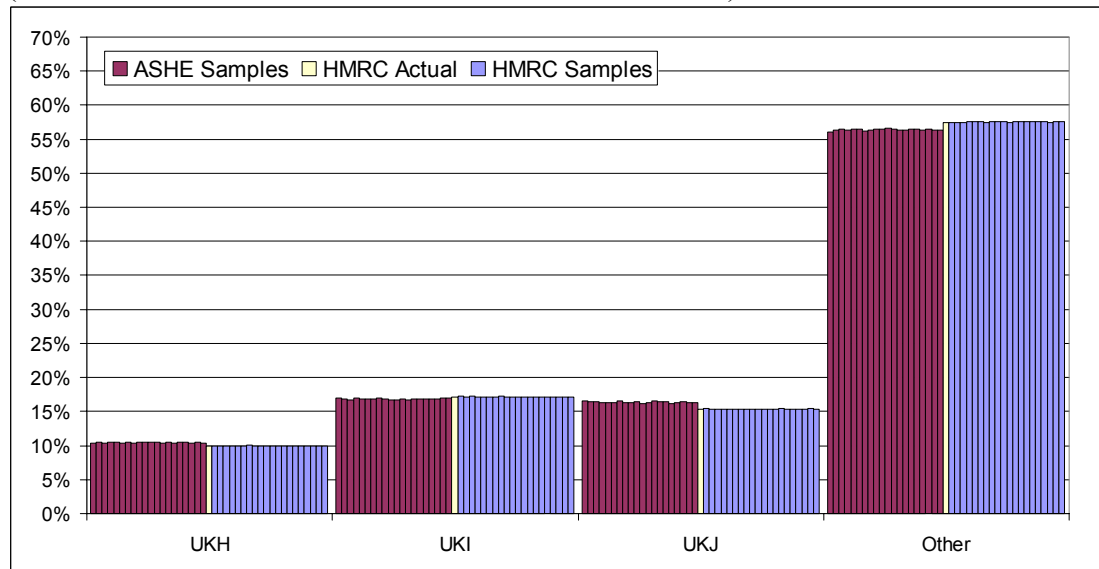

Figure C.2: Percentage of total pay assigned to regions from the 2001-02 HMRC data (matched data combined with simulated unmatched data).



A number of possible adjustments were considered as a result of the simulation (detailed below). However, it was felt the simulation could not be a basis for the adjustment proposals as there were still doubts about the validity of the assumptions needed to carry out the simulation and t-test. Another concern with this method is a number of regions being grouped together (“other”). The same adjustment would have to be imposed on all regions contained within “other”, which might lead to one region becoming less accurate. There is not enough matched data to split the dataset into

individual regions, so this was the best approximation considering the pay distribution within each region.

The adjustment Options considered as a result of this simulation were discarded, but are described below for completeness. The adjustments are based on the four regions used in the simulation exercise, UKH (East of England), UKI (London), UKJ (South East) and all other regions combined. The adjustment is carried out on the total pay assigned to a region from the HMRC matched and unmatched actual data, with the size of the adjustment based on the stratified datasets.

For each year and region the difference in mean percentage of total earnings ( $X_{diff}$ ) is shown below;

	UKH	UKI	UKJ	Other
00/01	0.46 %	-0.30 %	0.99 %	-1.15 %
01/02	0.23 %	-0.17 %	0.92 %	-0.98 %
02/03	0.37 %	-0.52 %	0.86 %	-0.71 %
Average for 02/03 and 01/02	0.30 %	-0.34 %	0.89 %	-0.85 %

Figure C.3: Differences between the data with HMRC address and correct address as stated by ASHE from the simulation exercise (including matched data).

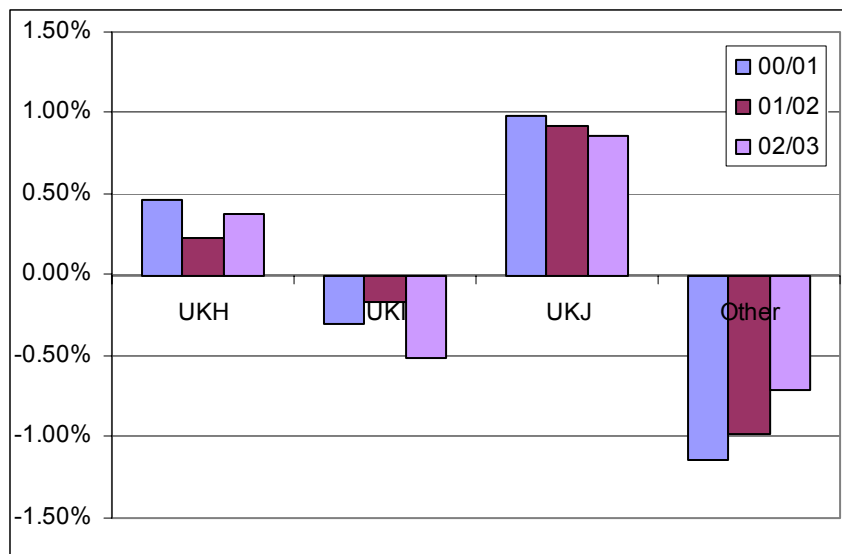

$$X_{diff} = (\text{mean percentage of total pay assigned to UKX by ASHE address}) - (\text{mean percentage of total pay assigned to UKX by HMRC address})$$

### Option I

The first option was to take the difference in mean percentage of total pay by region (as shown in figure C.3) for the HMRC and what it would be if all HMRC addresses are correct according to the simulation.

The East of England (UKH) and South East (UKJ) would be incremented up, as the simulation showed these two regions are assigned less money when the HMRC addresses are used than they are if the ‘correct’ addresses are used. The amount these two regions are increased by is taken from London (UKI) and all other regions (other) according to the proportion of money originally assigned to each region.

XIncr = amount UKX should be adjusted by.

(Where UKX = any region)

$$HIncr = Hdifff$$

$$JIncr = Jdifff$$

$$IIncr = -(HIncr + JIncr) \times \left( \frac{Idiff}{Idiff + OTHdiff} \right)$$

$$OTHIncr = -(HIncr + JIncr) \times \left( \frac{OTHdiff}{Idiff + OTHdiff} \right)$$

The amount to be assigned is decided as shown in the equations above using the average differences for 2002-03 and 2001-02. The ‘OTHincr’ (-the amount all other regions will be reduced by -) is assigned in proportion to the amount of money in each region.

Figure C.4: Comparison of the adjusted data with the original data and the mean total pay assigned by ASHE addresses from the stratified samples (2002-03 HMRC).

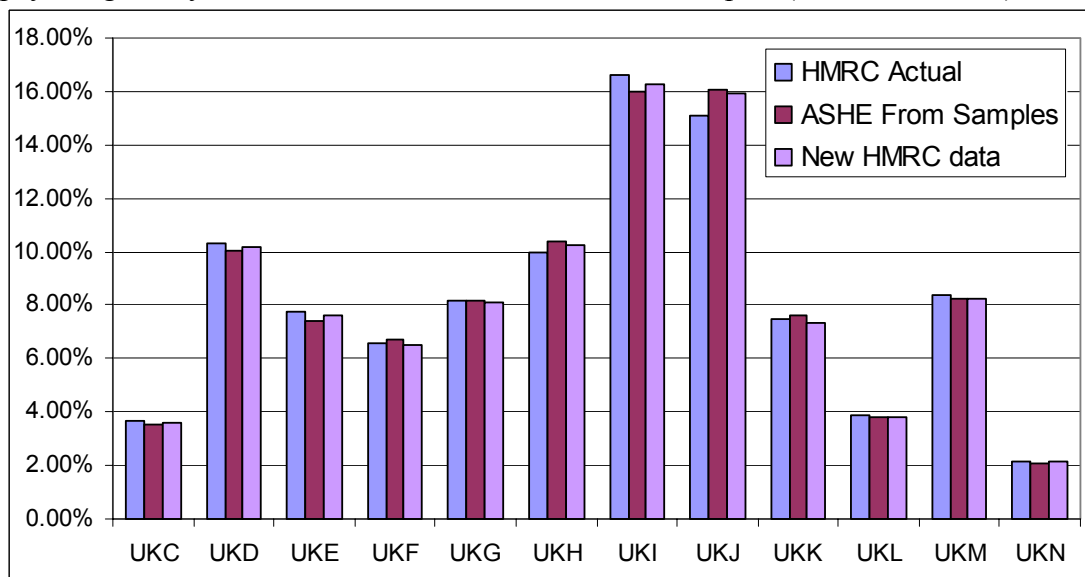

Figure C.4 shows that for UKF and UKK the new HMRC data is lower than the old data. This makes these regions less accurate than they were originally as the HMRC is already lower than it should be if all the addresses are correct according to the ASHE

simulated data. This could happen in other regions, in other years and makes the data for these regions less accurate than it was originally.

### Option II

For this option, it is not the total difference that is used but an increment that will make the difference in all regions not significant. This is done using the upper and lower confidence limits for the data with the ‘correct’ (ASHE) address from the twenty stratified samples. The change needed to make the difference in UKJ not significant is found;  $J_{Incr} = (\text{Lower confidence Limit} - \text{UKJ HMRC actual})$ . The same thing is then found for UKH and the change to UKI and the other regions is found using the following equation;

$$I_{Incr} = -(H_{Incr} + J_{Incr}) \times \left( \frac{I_{diff}}{I_{diff} + OTH_{diff}} \right)$$

$$OTH_{Incr} = -(H_{Incr} + J_{Incr}) \times \left( \frac{OTH_{diff}}{I_{diff} + OTH_{diff}} \right)$$

As with Option I,  $OTH_{Incr}$  is pro-rated to the nine regions included in “other”.

	<b>2002-03</b>	<b>2001-02</b>	<b>2000-01</b>	<b>Increment to use</b>
<b>UKJ increment</b>	0.69 per cent	0.75 per cent	0.76 per cent	0.8 per cent
<b>UKH increment</b>	0.17 per cent	0.11 per cent	0.38 per cent	0.2 per cent
<b>I<sub>Incr</sub></b>	-0.42 per cent	-0.15 per cent	-0.21 per cent	-0.3 per cent
<b>OTH<sub>Incr</sub></b>	-0.58 per cent	-0.85 per cent	-0.79 per cent	-0.7 per cent

The increment used for UKJ and UKH, is the biggest of the increments for 2002-03 and 2001-02 as this will mean the difference is not significant in any year (the 2000-01 data does not need to be included as it was experimental data).

Figure C.5: Difference between the adjusted HMRC data and data found from the stratification with the ASHE addresses.

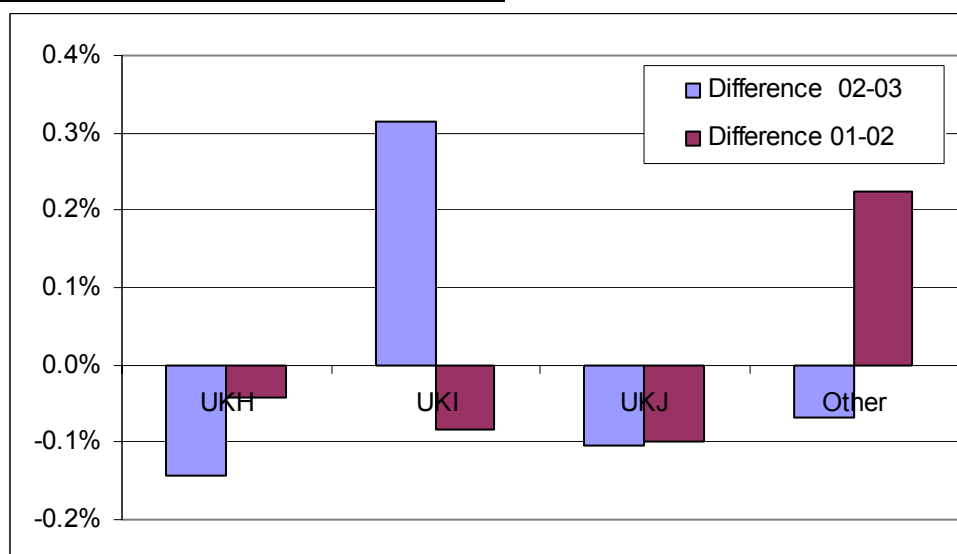

Figure C.5 shows that the differences are not as much as they were prior to the adjustment (see figure C.3 - note the scale is not the same). Therefore, the new data is more accurate if the stratified samples are accurate and normally distributed.

### Conclusion

Both these options have two problems associated with them. The first being the accuracy of the stratified sample, which is relied on in order to find the differences between the HMRC as it is and as it should be. The other problem that arises concerns the “other” regions. The adjustment carried out to all of them is the same (in proportion to their size), which means the HMRC data may be reduced even though a region is already lower than it is judged it should be. The East Midlands (UKF) in Option I shows the effect of this. The difference might originally be very small but with the increased difference it would become less accurate. These options also raise concerns as they imply all regions are inaccurate, while all other data suggests that it is only London (UKI) and the South East (UKJ) and possibly the East of England (UKH) that contain possible inaccuracies.

Another concern with this method is highly paid individuals. People earning over £300,000 will contribute more to a region, and therefore, in a sample of 20,000, one individual could create unrealistic results. However, these people do exist and any method must take account of this contribution to total pay in some way.

For these reasons ONS Regional Accounts believe the adjustment options described in this Appendix and any other option involving this simulation should not be used.



## **Appendix D NUTS1 Chi-Squared Tests and Percentage of Matched Addresses**

Chi-squared tests were carried out to compare the distribution of the ASHE and HMRC individuals by region for the matched data. The first test was carried out on all regions using all records where the address is known. Then the South East (UKJ) was excluded and finally London (UKI) and the South East were excluded. The test without UKJ was carried out as this region appeared to have the biggest difference in terms of money and people, and appeared to be the biggest contributor to a difference in distributions. Without UKJ, the chi-squared test shows the distribution of people among regions is not statistically significantly different on the two datasets. (i.e. the value of chi square from the table is higher than the value found from the data when UKJ is excluded).

### Chi square test results from the HMRC 2002-03 matched with ASHE 2003 data:

Chi-squared (11 d.f.) = 26.9572  
 Stats Table Chi-squared (11 d.f.) - 95 per cent level = 19.6751  
**Statistically Significantly Different.**

Chi-squared excluding UKJ - South East (10 d.f.) = 15.1104  
 Stats Table Chi-squared (10 d.f.) - 95 per cent level = 18.3070  
**Not Statistically Significantly Different.**

Chi-squared excluding UKJ (South East) & UKI (London) (9 d.f.) = 14.1376  
 Stats Table Chi-squared (9 d.f.) - 95 per cent level = 16.9190  
**Not Statistically Significantly Different.**

The results from the 2001-02 data are similar to those above with the chi square value calculated being smaller for all regions (21.96) but still significantly different at the 95 per cent significance level. When UKJ is removed the chi square test again shows the distribution is no longer statistically significantly different.

### Percentage of correct addresses by region

According to the ASHE 92.5 per cent of HMRC addresses are correct the NUTS1 level. The table below shows the percentage of correct addresses at NUTS1 by region for the 2002-03 HMRC data when matched with the ASHE 2003.

UKC	UKD	UKE	UKF	UKG	UKH	UKI	UKJ	UKK	UKL	UKM	UKN
93.7	93.8	92.8	92.2	93.5	91.8	86.9	91.4	93.0	93.6	96.2	96.4
%	%	%	%	%	%	%	%	%	%	%	%

This shows that the level of “correct” addresses is worst in London (UKI) followed by the South East (UKJ) and then East of England (UKH). This implies that any inaccuracies in the data are more likely to be in these regions. This is further indication that adjustments to the data should be made in London and the South East, if adjustments are needed. The results are very similar for the 2000-01 and 2001-02 data.

Possible adjustment options are shown in Appendix E.

## Appendix E Possible NUTS1 Adjustments

Section 4 summarises eight adjustment options considered for the movement of people followed by three options considered for the earnings these individuals should be assigned. This Appendix gives details of all these options.

### Movement of People

The first three options include adjustments to UKH (East of England), UKI (London) and UKJ (South East); the other five options affect UKI and UKJ only. Individuals by regions on the ASHE 2003 and the HMRC 2002-03 are used to illustrate the options. Only records where there is an address specified on both datasets are used:

Figure E.1: Number of people by region prior to adjustments for ASHE 2003, HMRC 2002-03.

	UKC	UKD	UKE	UKF	UKG	UKH	UKI	UKJ	UKK	UKL	UKM	UKN	TOTAL
ASHE Original	6616	17123	13478	11673	14194	14973	16947	21725	13242	7048	14547	4153	155719
HMRC Original	6799	17316	13698	11589	14258	14669	17282	21071	12978	7156	14670	4233	155719
Difference	183	193	220	-84	64	-304	335	-654	-264	108	123	80	0

Figure E.2: Number of people assigned to each region on the ASHE (2003) and the HMRC (2002-03) prior to any adjustment.

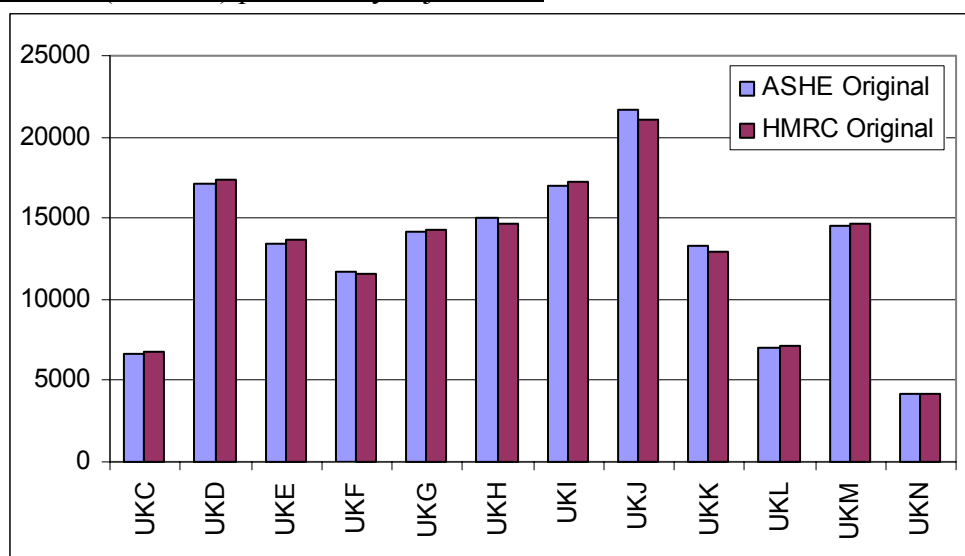

$$\begin{aligned}
 & (\text{No. of people in UKX on HMRC}) - (\text{No. of people in UKX on ASHE}) \\
 & = \text{Difference in UKX} \\
 & = D_x
 \end{aligned}$$

$$\text{IncrX} = \text{Adjustment to be made to UKX}$$

(Where UKX = any region)

### Option 1

The difference between the number of people assigned to London on the HMRC and the ASHE (335 people in 2002-03) is divided up, one-third of the amount staying in London and the other two-thirds assigned to the East and the South East according to the differences found in these regions:

$$IncrI = -\left(\frac{2}{3}\right) \times D_I$$

$$IncrJ = \frac{D_J}{(D_J + D_H)} \times \left(\frac{2}{3}\right) \times D_I$$

$$IncrH = \frac{D_H}{(D_J + D_H)} \times \left(\frac{2}{3}\right) \times D_I$$

For example the 2002-03 HMRC and 2003 ASHE:

Region	HMRC - ASHE	Number of people	Proportion of people to each region	Proportion x people	Total
UKI	335	$-(2/3) \times 335 = -223$	1	-223	17059
UKH	-304	$(2/3) \times (335) = 223$	$304 / (304 + 654) = 0.317$	71	14740
UKJ	-654		$654 / (304 + 654) = 0.683$	152	21223

Figure E.3: Number of individual by region before and after adjustment Option 1 HMRC 2002-03 data matched with the ASHE 2003 data.

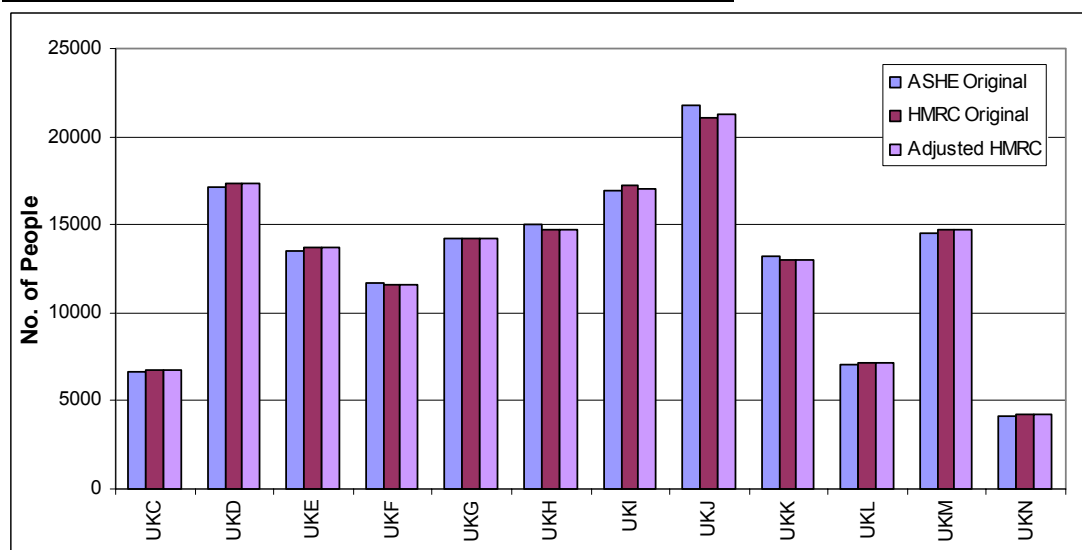

### Option 2

Again the size of the adjustment is decided by the difference between the number of people recorded as living in London on the ASHE and the HMRC ( $D_I$ ). In this option the number of people in London on the HMRC is brought down to the same level as the number of people in London on the ASHE. This amount (335 people in 2002-03)

is then split between the East of England (UKH) and South East (UKJ) in the same way the two-thirds was split in Option 1.

$$IncrI = -D_I$$

$$IncrJ = \frac{D_J}{D_J + D_H} \times D_I$$

$$IncrH = \frac{D_H}{D_J + D_H} \times D_I$$

Figure E.4: Number of individual by region before and after adjustment Option 2  
HMRC 2002-03 data matched with the ASHE 2003 data.

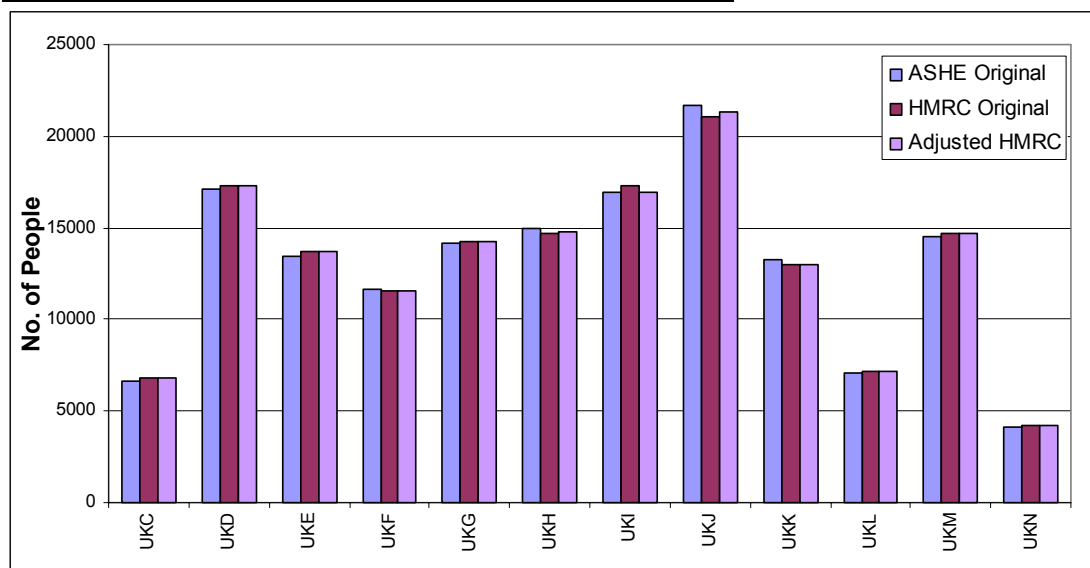

### Option 3

The aggregate difference in all three regions is used to decide how big the adjustments are. Two-thirds of the aggregate difference is taken off London and apportioned to the South East and the East of England. If

$$SumDiff = (D_H + D_I + D_J)$$

then the adjustment to each region is as follows,

$$IncrI = SumDiff - \frac{SumDiff}{3} = \left(\frac{2}{3}\right) \times SumDiff$$

$$IncrH = -(IncrI) \times \left(\frac{D_H}{(D_H + D_J)}\right)$$

$$IncrJ = -(IncrI) \times \left( \frac{D_J}{(D_H + D_J)} \right)$$

For example in 2003 (SumDiff = 335-304-654 = -623):

Region	HMRC - ASHE	Number of people	Proportion of people to each region	People x proportion	Total
UKI	335	-623 + 208	1	-415	16867
UKH	-304	(623/3)x2 = 415	304/(304+654) = 0.317	132	14801
UKJ	-654		654/(304+654) = 0.683	283	21354

Figure E.5: Number of individual by region before and after adjustment Option 3 HMRC 2002-03 data matched with the ASHE 2003 data.

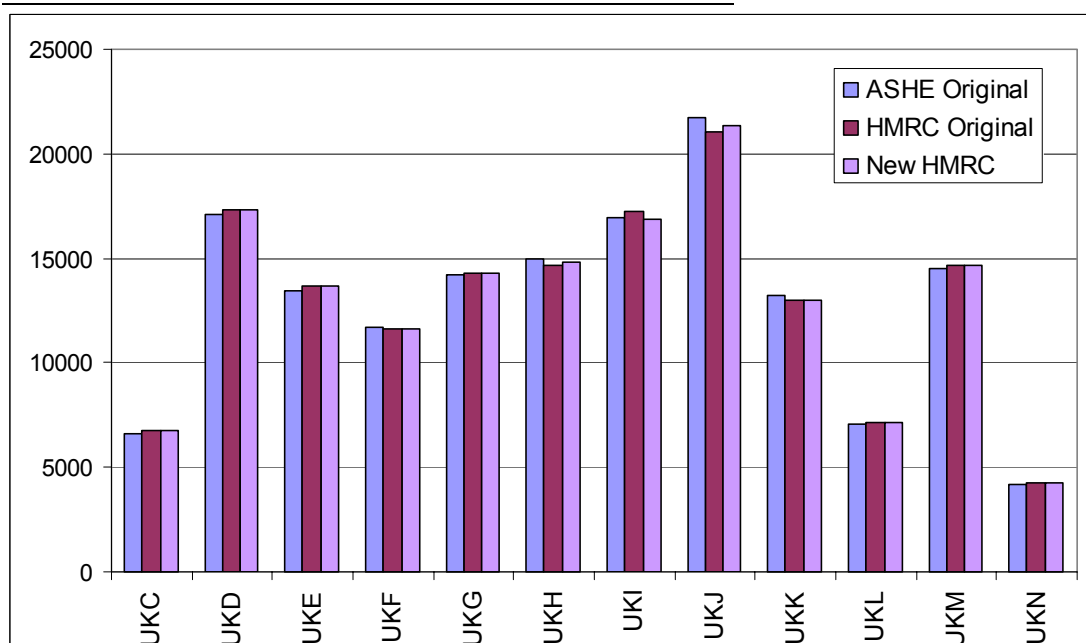

#### Option 4

For this option the difference between number of people assigned to London on the ASHE and the HMRC ( $D_I$ ) is used again as the value for the adjustment (335 people in 2002-03); half of these people are left in London (UKI) and the other half are moved to the South East (UKJ).

$$IncrI = -\left(\frac{1}{2}\right)D_I$$

$$IncrJ = \left(\frac{1}{2}\right)D_I$$

Figure E.6: Number of individual by region, before and after adjustment Option 4  
 HMRC 2002-03 data matched with the ASHE 2003 data.

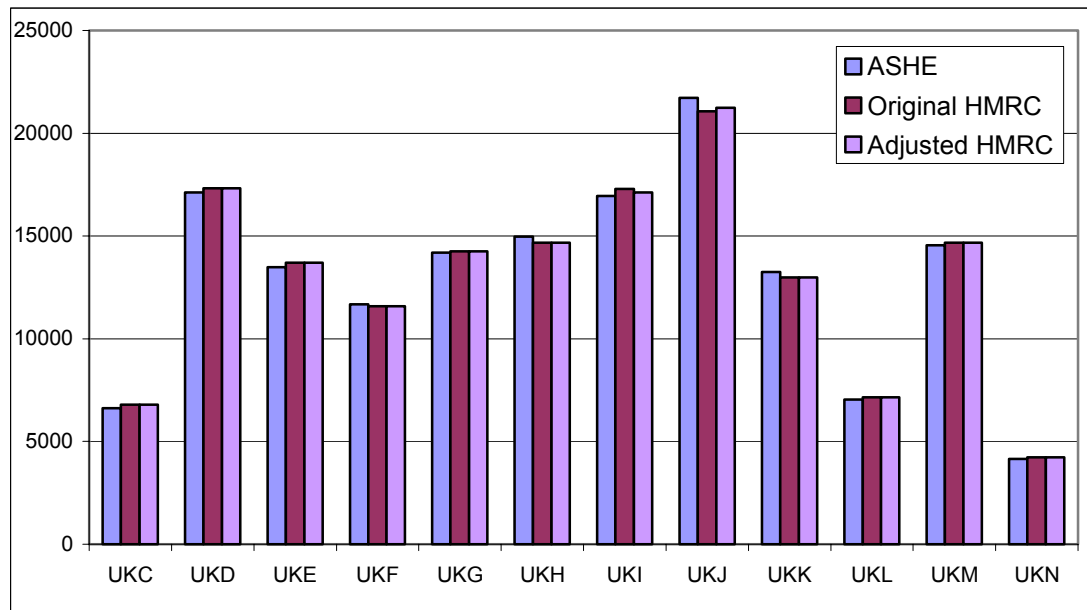

Option 5

The difference between the number of people assigned to London (UKI) on the HMRC and the number of people assigned to London on the ASHE is taken from London and added to the South East (UKJ). For example, for the HMRC 2002-03 ASHE 2003 data, 335 people are moved from London to the South East.

$$IncrI = -D_I \quad IncrJ = D_I$$

Figure E.7: Number of individuals by region before and after adjustment Option 5  
 HMRC 2002-03 data matched with the ASHE 2003 data

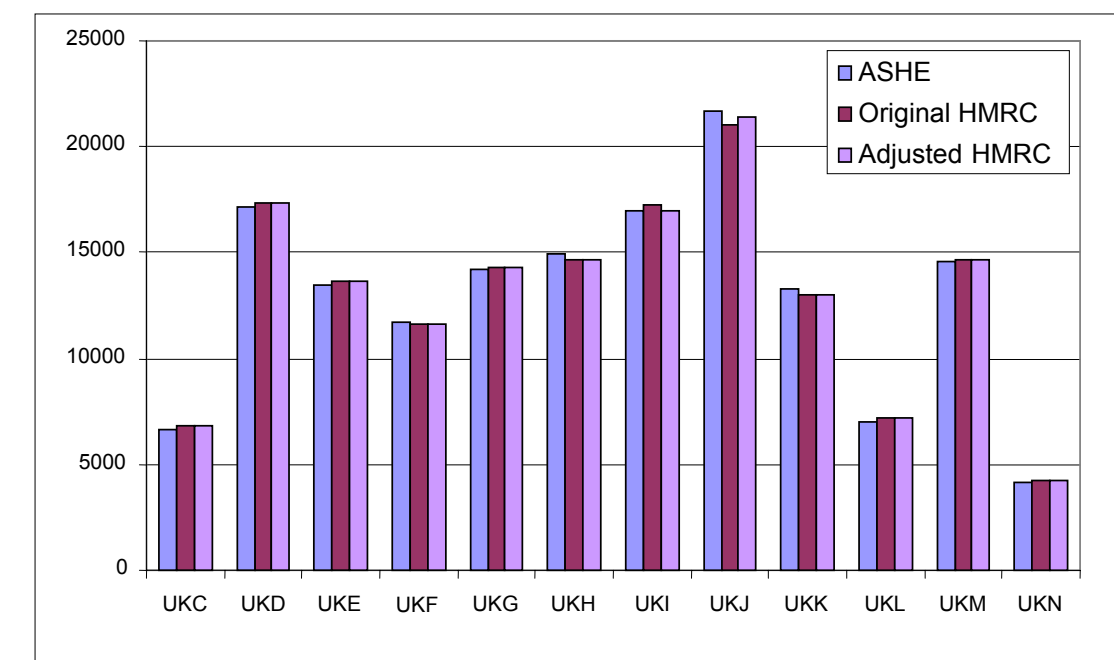

### Option 6

The differences in UKI and UKJ ( $D_I$  and  $D_J$ ) are added together (e.g.  $335 + (-654) = -319$  for the HMRC 2002-03 and ASHE 2003 data). This value is added to UKI and taken off UKJ (as the value is negative).

$$IncrI = D_J + D_I$$

$$IncrJ = -(D_J + D_I)$$

Figure E.8: Number of individual by region before and after adjustment Option 6 HMRC 2002-03 data matched with the ASHE 2003 data.

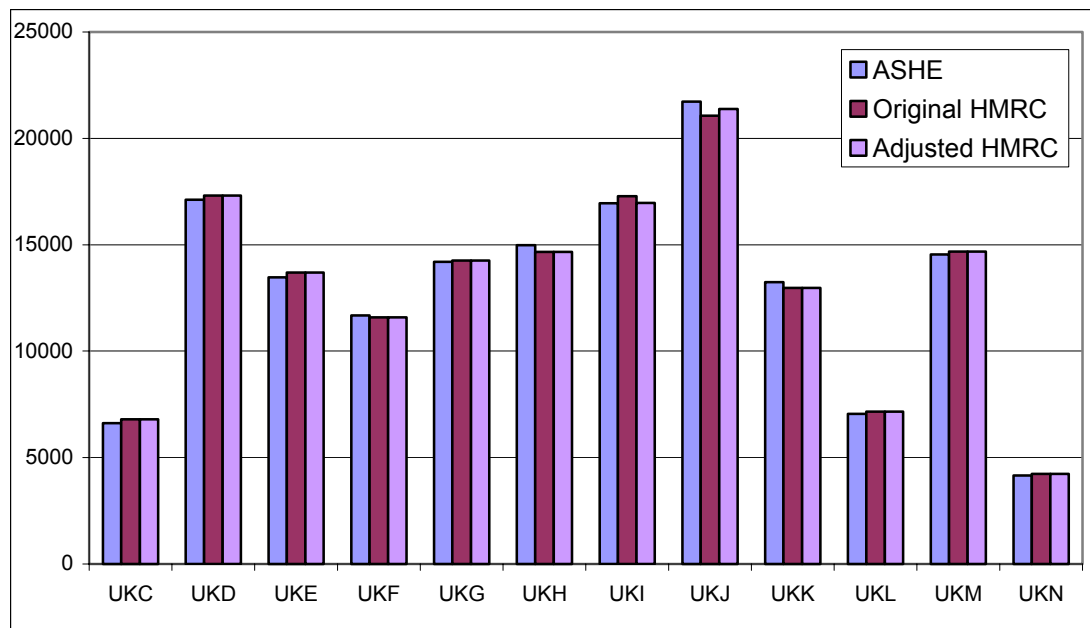

### Option 7

The difference between UKI on the ASHE and UKI on the HMRC is again used with 90 per cent of this difference added to UKJ and the other 10 per cent staying in UKI. This 90:10 per cent split is a suggested increment this could be changed to a 95:5 per cent split if this was deemed better:

$$IncrI = -(0.9 \times D_I)$$

$$IncrJ = (0.9 \times D_I)$$

Figure E.9: Number of individuals by region before and after adjustment Option 7  
 HMRC 2002-03 data matched with the ASHE 2003 data.

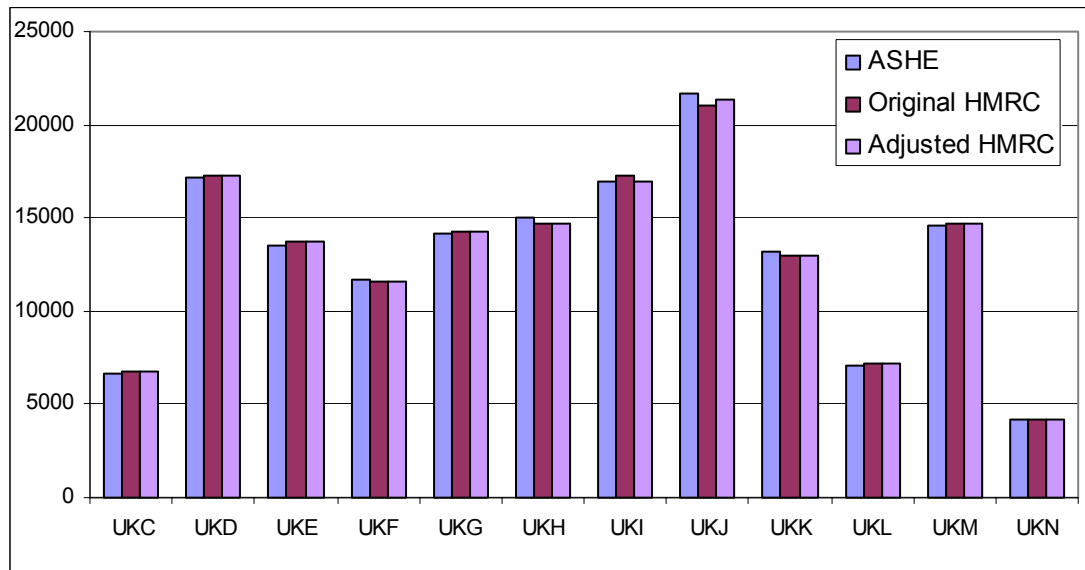

### Option 8 – Recommend Option

The mid point of the two differences is used to assign people between London (UKI) and the South East (UKJ):

$$IncrI = \frac{D_J - D_I}{2}$$

$$IncrJ = -\left(\frac{D_J - D_I}{2}\right)$$

This means the new value for  $D_I$  and  $D_J$  are the same as each other.

The HMRC 2002-03 matched with ASHE 2003 gives:

$$IncrI = \frac{-654 - 335}{2} = -494.5$$

So 494.5 people should be taken from UKI and added to UKJ, the new values for  $D_I$  and  $D_J$  are;  $D_I = 335 - 494.5 = -159.5$  and  $D_J = -654 + 494.5 = -159.5$ . This works consistently for any values of UKI or UKJ unlike some of the previous options. For the HMRC 2001-02 matched with the ASHE 2002;

$$IncrI = \frac{-620 + 8}{2} = -306$$

This adjustment minimises the sum of squares of the differences ( $D_I^2 + D_J^2$ ) for these two regions therefore making the overall sum of squares of differences as small as it can be by adjusting only UKI and UKJ. Therefore, this option should consistently



give an improved distribution independent of what the actual differences are in any particular year.

Figure E.10: Number of individual by region before and after adjustment Option 8 HMRC 2002-03 data matched with the ASHE 2003 data.

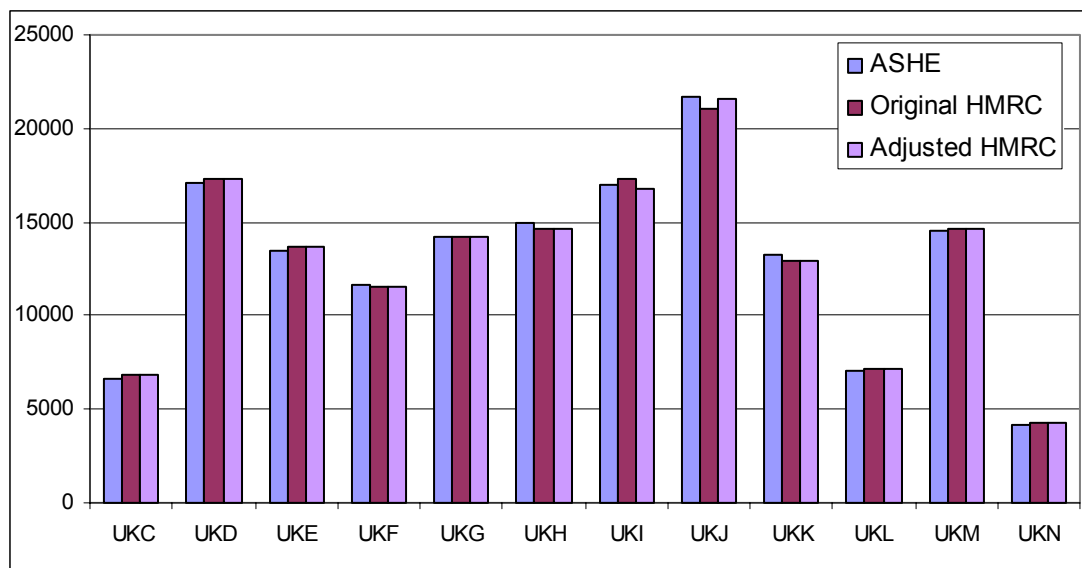

Summary of chi square results for all adjustment options

(see appendix F for Stuart-Maxwell test).

	2002-03	2001-02	2000-01
<b>No adjustment</b>	<b>26.96</b>	<b>21.96</b>	<b>25.69</b>
Option 1	18.62	22.10	23.60
Option 2	16.08	22.17	22.68
Option 3	14.94	21.70	21.01
Option 4	20.02	22.08	23.98
Option 5	16.04	22.21	22.52
Option 6	16.29	24.92	21.75
Option 7	16.60	22.18	22.79
<b>Option 8</b>	<b>15.03</b>	<b>17.97</b>	<b>19.18</b>

**Chi square (11)**      95 per cent = 19.675  
                                  99 per cent = 24.725

Conclusion

In all options, except 3 and 8, the 2001-02 chi square value is higher for the adjusted data than the unadjusted data. The majority of these adjustments are based on the 2002-03 data and then extended to the other years; therefore, they do not take into account the variations in the data from year to year.

Of the two viable options, the 2002-03 chi square value is lower for Option 3. However, this is only best in 2002-03 and, therefore, the best option over all years is

Option 8. Option 8 is the only option where the distributions are not statistically significantly different in all years at the 95 per cent significance level (i.e. the chi square value calculated from the data is always below 19.68). The way Option 8 works means it will always be the best option out of Options 4 to 8. Option 3 could be better in some years (i.e. 2002-03) but the 2001-02 data shows that in other years the chi-squared value is higher for Option 3 than Option 8. Therefore, to enable a consistent approach to be used in future Option 8 is recommended by ONS Regional Accounts.

### **Combining Earnings and People**

This section shows the three earnings options considered as specified in section 4. The effect of the earnings adjustments are shown on Option 3 and Option 8.

#### Option A – Recommended Option

All people moved are assigned the mean pay of the donor region (in this case it would always be London (UKI)). The number of people moved multiplied by the mean annual pay for the region would be taken off the donor region and added to the region these people are assigned to. This is a sensible choice as it means individuals are assumed to have the mean pay they have contributed towards.

#### Option B

The people who are moved would be assigned the mean pay of the region they are moving into. For example, all the people who are moved to the South East would be assigned the mean pay of all records in the South East. This value would be added to the South East and taken off the London (donor region) total earnings. This means people who are being moved are given the earnings of the region it is believed they should have been in originally.

#### Option C

The people who are moving from London to the South East could be given the mean pay of those people who are assigned to London on the HMRC and the South East on the ASHE. These are the people effectively being moved. The same could be the case for those people who are moved from London to the East of England.

This option could create more error as the sample sizes for these groups are smaller and therefore subject to more erratic mean earnings. Also, it is not possible to use this mean for the unmatched individuals - who we know have different characteristics to the matched individuals. Therefore Option A is the best option.

### **Earnings applied to Option 3**

Option 3 is not the preferred option for moving people however it was considered to make sure that the option recommended is still the best option when the assignment of money has been considered. All results below refer to the matched data only.

The table below shows the difference, as a percentage of UK total pay, between the HMRC original data and the HMRC with the “correct” address according to the ASHE.

	UKH	UKI	UKJ
<b>2002-03</b>	-0.3%	0.3%	-1.0%
<b>2001-02</b>	-0.1%	-0.1%	-1.0%
<b>2000-01</b>	-0.3%	0.0%	-1.0%

The sum of squares differences for 2002-03 and 2001-02 is 2.1 per cent (it is multiplied by 100 to make it consistent with the units used in the table; all sum of square differences shown below are in equivalent units). This can be compared with the equivalent number once an adjustment has taken place. A lower value indicates the adjusted HMRC is an improvement.

### Option A

Figure E.11: Change in earnings by region due to adjustment Option 3 combined with adjustment Option A 2002-03.

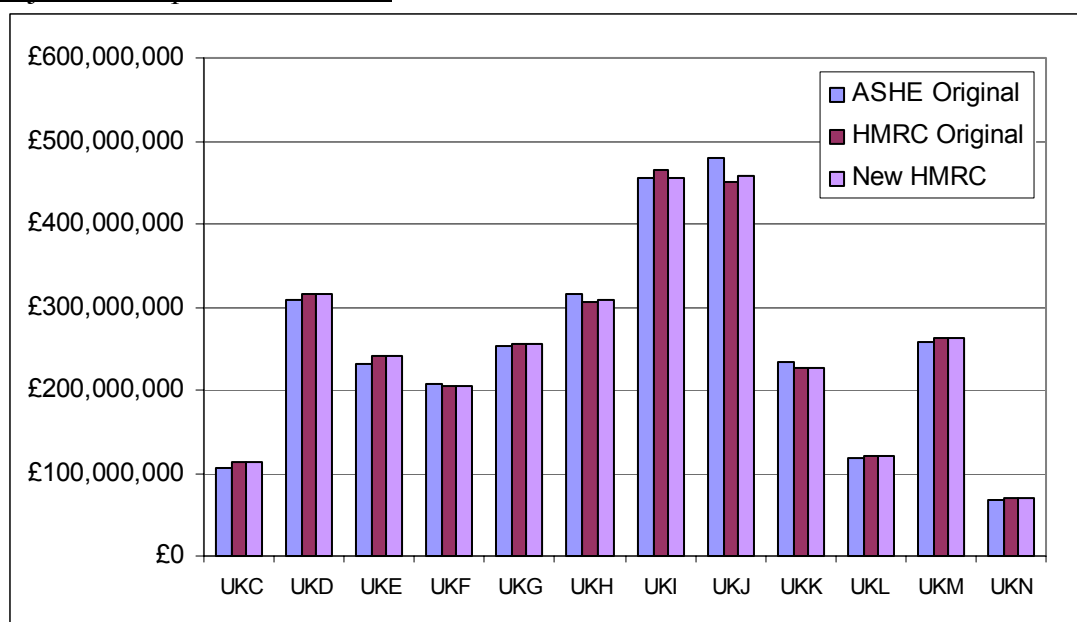

This table shows the change in percentage of total pay by region for the HMRC before and after the adjustment. These show the change in HMRC earnings by region. For example, for the 2002-03 data 0.4 per cent less of UK earnings are assigned to London (UKI) on the adjusted data than they were on the original data. This 0.4 per cent is split between the East of England and the South East.

	UKH	UKI	UKJ
<b>2002-03</b>	0.1%	-0.4%	0.3%
<b>2001-02</b>	0.1%	-0.5%	0.4%
<b>2000-01</b>	0.2%	-0.6%	0.4%

Difference between adjusted HMRC and HMRC with “correct” addresses:

	UKH	UKI	UKJ
<b>2002-03</b>	-0.2%	0.0%	-0.7%
<b>2001-02</b>	0.0%	-0.6%	-0.6%
<b>2000-01</b>	-0.1%	-0.6%	-0.6%

Sum of squares of differences for 2002-03 and 2001-02 is 1.3 per cent. This is lower than the sum of squares of differences prior to any adjustment.

### Option B

Figure E.12: Change in earnings by region due to adjustment Option 3 combined with adjustment Option B 2002-03

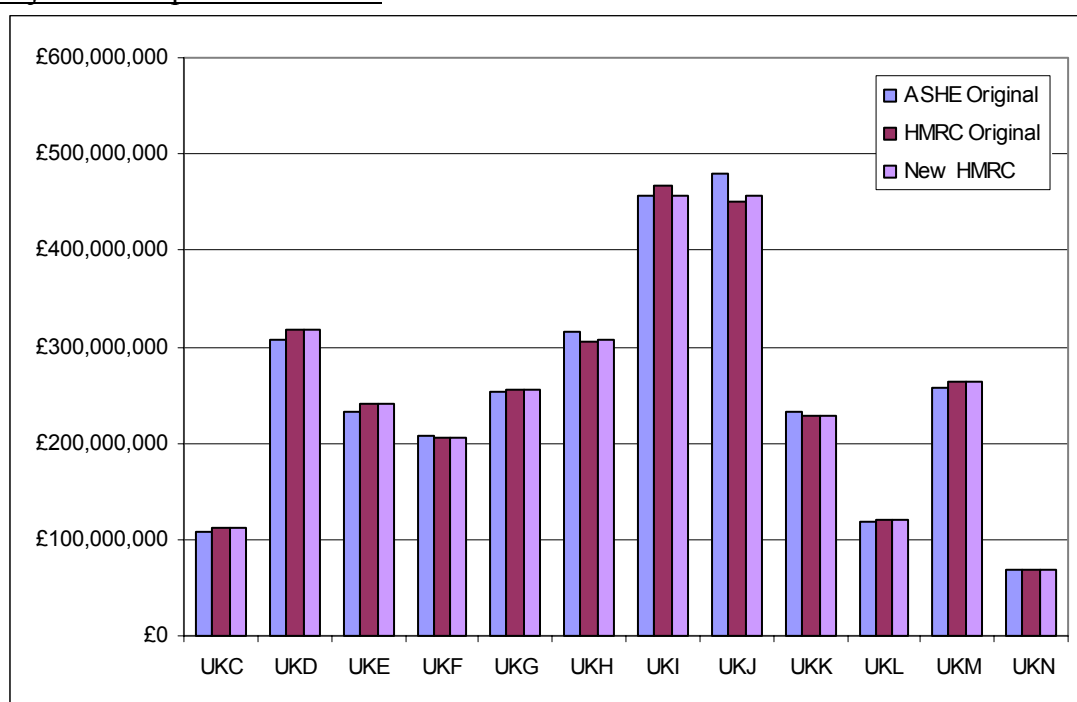

Change in percentage of total pay by region for the HMRC before and after the adjustment:

	UKH	UKI	UKJ
<b>2002-03</b>	0.1%	-0.3%	0.2%
<b>2001-02</b>	0.1%	-0.4%	0.3%
<b>2000-01</b>	0.2%	-0.5%	0.3%

Difference in adjusted HMRC and HMRC if all addresses are correct – according to the ASHE:

	UKH	UKI	UKJ
<b>2002-03</b>	-0.2%	0.0%	-0.8%
<b>2001-02</b>	-0.0%	-0.4%	-0.7%
<b>2000-01</b>	-0.1%	-0.4%	-0.7%

Sum of squares of differences for 2002-03 and 2001-02 is 1.3 per cent.

### Option C

Figure E.13: Change in earnings by region due to adjustment Option 3 combined with adjustment Option C 2002-03

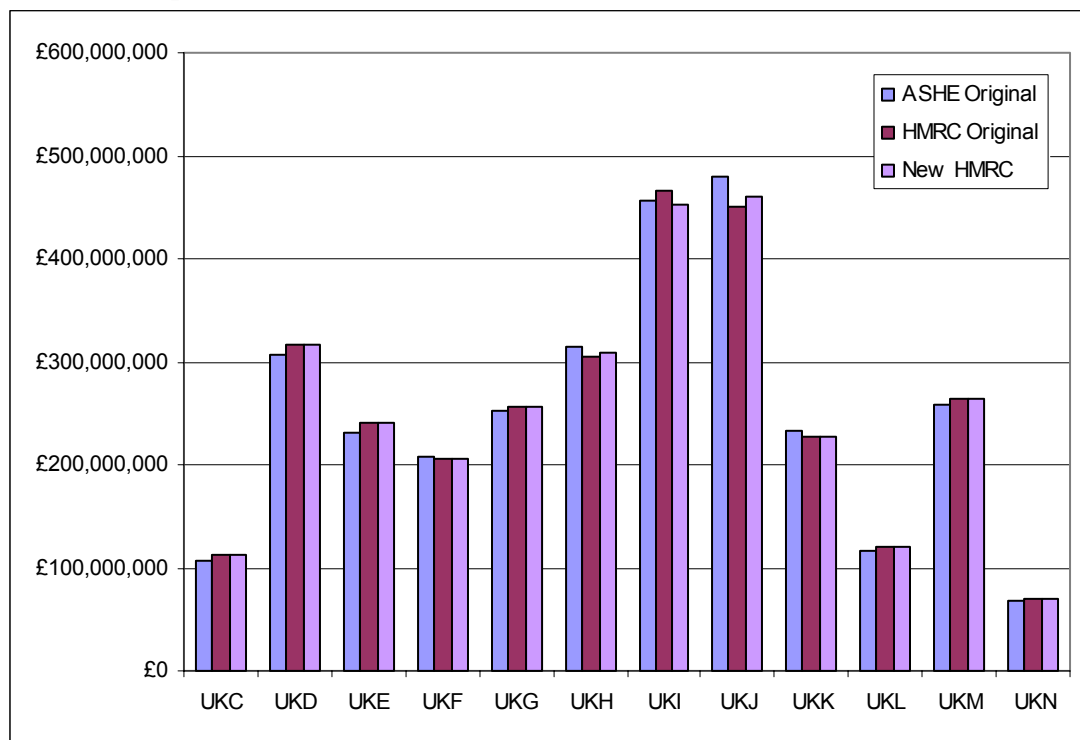

Change in percentage of total pay by region for the HMRC before and after the adjustment:

	UKH	UKI	UKJ
<b>2002-03</b>	0.1%	-0.5%	0.3%
<b>2001-02</b>	0.1%	-0.7%	0.5%
<b>2000-01</b>	0.3%	-0.8%	0.6%

Difference in adjusted HMRC and HMRC if all addresses are correct:

	UKH	UKI	UKJ
<b>2002-03</b>	-0.2%	-0.2%	-0.6%
<b>2001-02</b>	0.0%	-0.8%	-0.4%
<b>2000-01</b>	0.0%	-0.8%	-0.5%

Sum of squares of differences for 2002-03 and 2001-02 is 1.2 per cent

### **Earnings applied to Option 8**

Option 8 is the recommended option for the movement of people. The effects of the three possible options for the assignment of money when applied to this choice for the movement of people are shown below.

#### Option A

**Figure E.14: Change in earnings by region due to adjustment Option 8 combined with adjustment Option A 2002-03**

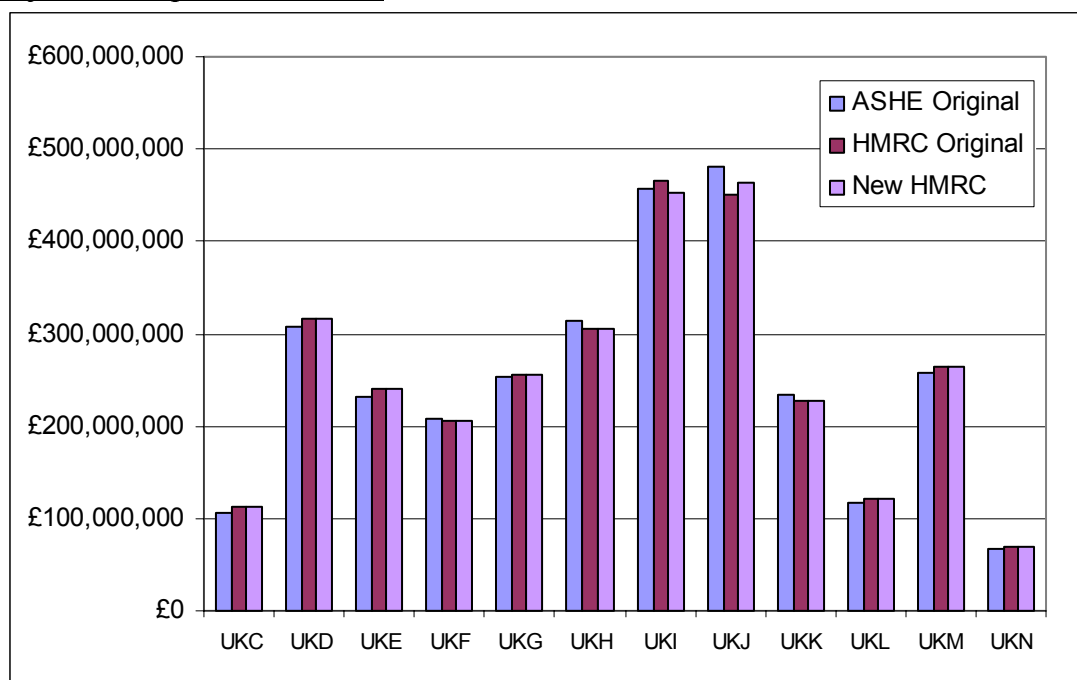

This table shows the change in percentage of total pay by region for the HMRC before and after the adjustment:

	UKH	UKI	UKJ
<b>2002-03</b>	0.0%	-0.4%	0.4%
<b>2001-02</b>	0.0%	-0.3%	0.3%
<b>2000-01</b>	0.0%	-0.4%	0.4%

Difference in adjusted HMRC and HMRC if all addresses are correct:

	UKH	UKI	UKJ
<b>2002-03</b>	-0.3%	-0.1%	-0.5%
<b>2001-02</b>	-0.1%	-0.4%	-0.7%
<b>2000-01</b>	-0.3%	-0.3%	-0.7%

The sum of squares of differences for 2002-03 and 2001-02 is: 0.9 per cent (even though UKH is not included in the adjustment it is shown here and in the options below so the sum of squares values are comparable with the values for Option 3. This value of 0.9 per cent is lower than any of the corresponding values for Option 3.

### Option B

Figure E.15: Change in earnings by region due to adjustment Option 8 combined with adjustment Option B 2002-03

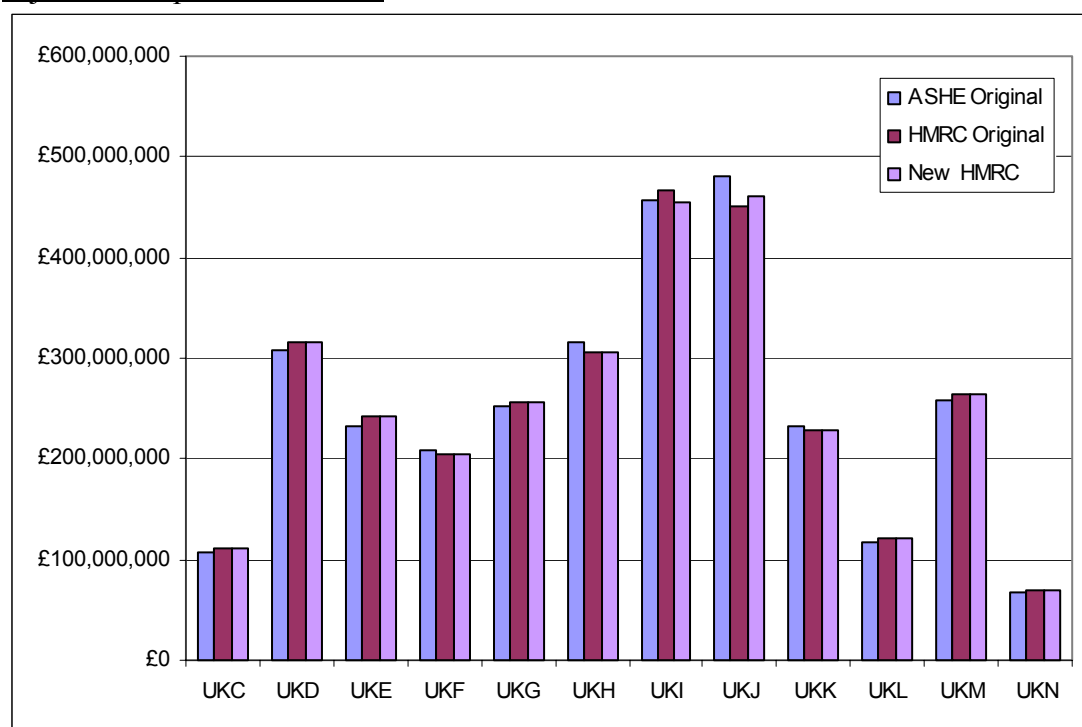

This table shows the change in percentage of total pay by region for the HMRC before and after the adjustment:

	UKH	UKI	UKJ
<b>2002-03</b>	0.0%	-0.3	0.3%
<b>2001-02</b>	0.0%	-0.2%	0.2%
<b>2000-01</b>	0.0%	-0.3%	0.3%

Difference in adjusted HMRC and HMRC if all addresses are correct:

	UKH	UKI	UKJ
<b>2002-03</b>	-0.3%	0.0%	-0.6%
<b>2001-02</b>	-0.1%	-0.3%	-0.7%
<b>2000-01</b>	-0.3%	-0.3%	-0.8%

Sum of squares differences for 2002-03 and 2001-02 = 1.0 per cent

### Option C

Figure E.16: Change in earnings by region due to adjustment Option 8 combined with adjustment Option C 2002-03

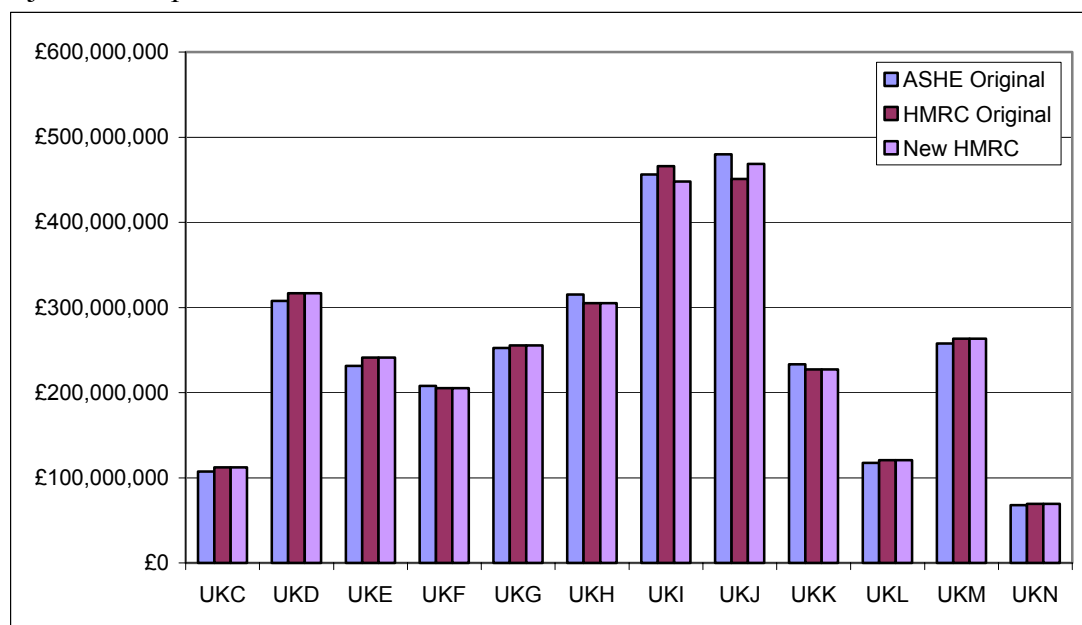

This table shows the change in percentage of total pay by region for the HMRC before and after the adjustment:

	UKH	UKI	UKJ
<b>2002-03</b>	0.0%	-0.6%	0.6%
<b>2001-02</b>	0.0%	-0.4%	0.4%
<b>2000-01</b>	0.0%	-0.6%	0.6%

Difference in adjusted HMRC and HMRC if all addresses are correct:

	UKH	UKI	UKJ
<b>2002-03</b>	-0.3%	-0.3%	-0.4%
<b>2001-02</b>	-0.1%	-0.5%	-0.6%
<b>2000-01</b>	-0.3%	-0.5%	-0.5%

Sum of squares of differences for 2002-03 and 2001-02 is 0.9 per cent.



## Conclusion

From the analysis shown above Option 8 is still the best option for the movement of people. Figure E.17 below summarises the results of the options for the movement of money when applied to Option 8. It shows the change in percentage of UK pay for UKI (London) and UKJ (South East).

Figure E.17: Value of percentage of UK total pay by region for the adjusted HMRC minus the HMRC with ASHE address.

Option	UKI			UKJ			Sum of Squares*
	2002-03	2001-02	2000-01	2002-03	2001-02	2000-01	
Prior to adjustment	0.3%	-0.1%	0.0%	-1.0%	-1.0%	-1.0%	2.1%
A. Donor region mean pay (UKI).	-0.1%	-0.4%	-0.3%	-0.5%	-0.7%	-0.7%	0.9%
B. Receiving region (UKJ) mean pay.	0.0%	-0.3%	-0.3%	-0.6%	-0.7%	-0.8%	1.0%
C. Mean pay for records assigned to donor region on the HMRC (UKI) and receiving region on ASHE (UKJ).	-0.3%	-0.5%	-0.5%	-0.4%	-0.6%	-0.5%	0.9%

\*Sum of squares for 2002-03 and 2001-02.

The difference in results caused by mean pay is very small; Options B and C give very similar values for the sum of squares. However, as mentioned above Option C has some downfalls. For example, there is no equivalent mean pay on the unmatched dataset that can be used when the adjustment is extended to the unmatched data. Therefore, the preferred mean pay to assign the records that are moving is that of the donor region (UKI).

### Adjustment for the unmatched data

The report shows two ways of extending the adjustment for the matched data to the unmatched data (see section 4.1.1);

- a) The proportion of total money as found from the matched dataset should be applied to the whole dataset, or,
- b) The percentage of people moved from London on the matched dataset are also taken off London on the unmatched dataset, with each record being assigned the corresponding London mean pay (matched or unmatched respectively).

The report specifies that the second of these options is better because it takes into account the different characteristics exhibited by the unmatched data. The equation below shows how the adjustment should be carried out on the whole dataset given the stages specified in this appendix.

Say  $D = \text{midpoint of } D_1 \text{ and } D_2$  (the number of people being moved from London to the South East). Let the mean pay for London on the matched and unmatched datasets be  $P$  and  $P'$  respectively. Let the population of London on the matched and unmatched datasets be  $L$  and  $L'$  respectively. Therefore, the adjustment to the matched data can be written as:

$$D \times P$$

(i.e. the number of people to be moved from the matched dataset multiplied by the mean pay in London for the matched records).

The unmatched data adjustment can be written as:

$$\left( \frac{D}{L} \times L' \times P' \right)$$

(i.e. the proportion of the matched London population being moved multiplied by the number of individuals in London on the unmatched dataset multiplied by the mean pay for London on the unmatched dataset).

This means the adjustment to the whole dataset is:

$$\begin{aligned} & (D \times P) + \left( \frac{D}{L} \times L' \times P' \right) \\ &= \frac{(D \times P \times L) + (D \times L' \times P')}{L} \\ &= \frac{D}{L} \times (LP + L'P') \end{aligned}$$

This final equation shows that once the proportion of individuals from London being moved to the South East is known ( $D/L$ ) the value of the adjustment can be calculated from the total pay assigned to London ( $LP + L'P'$ ). Figure E.18 shows the effect of this adjustment on the HMRC PAYE aggregated data as supplied by HMRC.

Figure E.18: Aggregated HMRC 2002-03 data as provided to ONS Regional Accounts and post adjustment (£million).

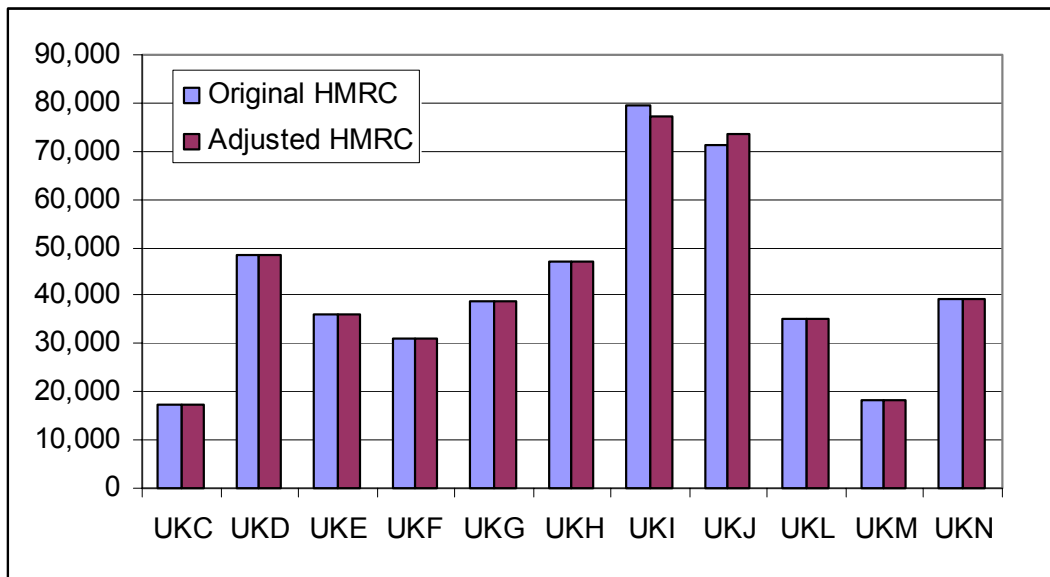

## **Appendix F Stuart-Maxwell Test**

Following concerns about the validity of the chi square test in this situation ONS Methodology Directorate consulted with the University of Southampton and ONS Regional Accounts was recommended to carry out a Stuart-Maxwell<sup>4</sup> extension to McNemar's test. The test was carried out to compare all options considered for the NUTS1 movement of people (Section 4.1.1).

The test values for the 8 options considered, and no adjustment, are shown in the table below:

	2000-01	2001-02	2002-03
No adjustment	395	363	364
Option 1	380	364	305
Option 2	374	365	287
Option 3	349.7	347.2	279.3
Option 4	383	364	315
Option 5	373	365	289
Option 6	362	364	291
Option 7	375	365	293
Option 8	349.8	330.6	281.9

The chi square distribution is used to test the significance of the result. However, all these values are above the chi square value from the table. The smallest number in the table shows the distribution that is closest to what it is judged it should be. This is clearer in a table of rankings with the lowest test value for a year ranked 1 and the highest test value ranked 9:

	2000-01	2001-02	2002-03
No adjustment	9	3	9
Option 1	7	6	7
Option 2	5	7	3
Option 3	1	2	1
Option 4	8	5	8
Option 5	4	9	4
Option 6	3	4	5
Option 7	6	8	6
Option 8	2	1	2

This test works by comparing where an individual appears in a K-1 x K-1 table (in this case K = 12 as there are 12 NUTS1 regions, so the table is 11 by 11). In order to adjust the data individuals are moved from one cell to another. The effect this adjustment has on the results is seen in the values above. The table below gives an example of how the adjustment works showing only the three regions to be adjusted. The results shown above were found leaving individuals in London on the ASHE (column UKI) and changing their region on the HMRC. For example, if 250 people were moved from UKI to UKJ in the adjustment they stayed in column UKI and were

---

<sup>4</sup> A test of Marginal Homogeneity (Stuart, 1955; Maxwell, 1970; Everitt, 1977).

moved from the cell with 15,000 people<sup>5</sup> in (UKI on the HMRC) to the cell below it with 500 people in it (UKJ on the HMRC).

		ASHE		
		UKH	UKI	UKJ
HMRC	UKH	12500	250	250
	UKI	500	15000	750
	UKJ	250	500	20000



		ASHE		
		UKH	UKI	UKJ
HMRC	UKH	12500	250	250
	UKI	500	14750	750
	UKJ	250	750	20000

This was the preferred way of carrying out the adjustment by ONS Methodology Directorate and so is used in the results in this paper. However, people could instead have been moved from those who are in UKJ on the ASHE and UKI on the HMRC into UKJ on both datasets (in some ways this makes more sense as these are the people the adjustment is moving) with very similar results.

Both methods of adjustment show that Option 3 and Option 8 vary between giving the lowest test value. Therefore, based on this test combined with other information Regional Accounts propose Option 8 for the adjustment to the HMRC PAYE dataset at the NUTS1 level.

---

<sup>5</sup> The number shown in the table are not the actual numbers to ensure no disclosure of confidential information.

## Appendix G Pay by region NUTS2 and 3

### NUTS2

Figure G.1: Percentage of HMRC total pay assigned to each region, comparing the HMRC 2002-03 matched data as it is and as it should be if all address are correct according to the ASHE.

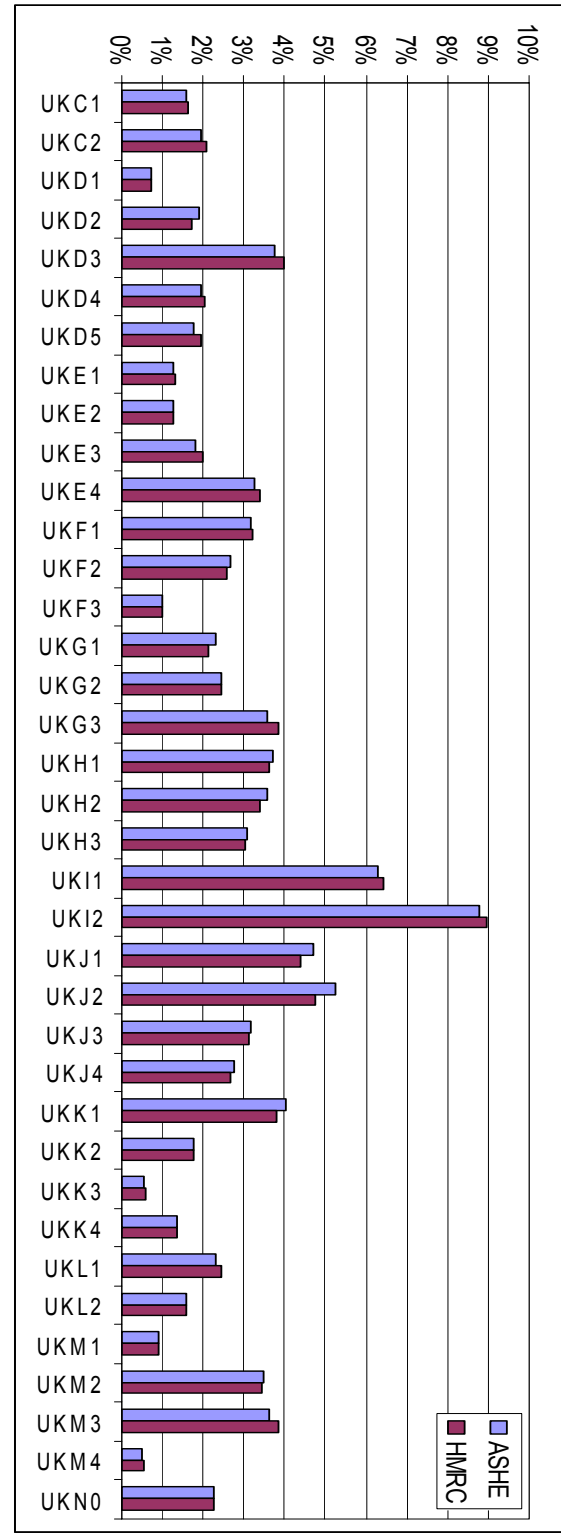
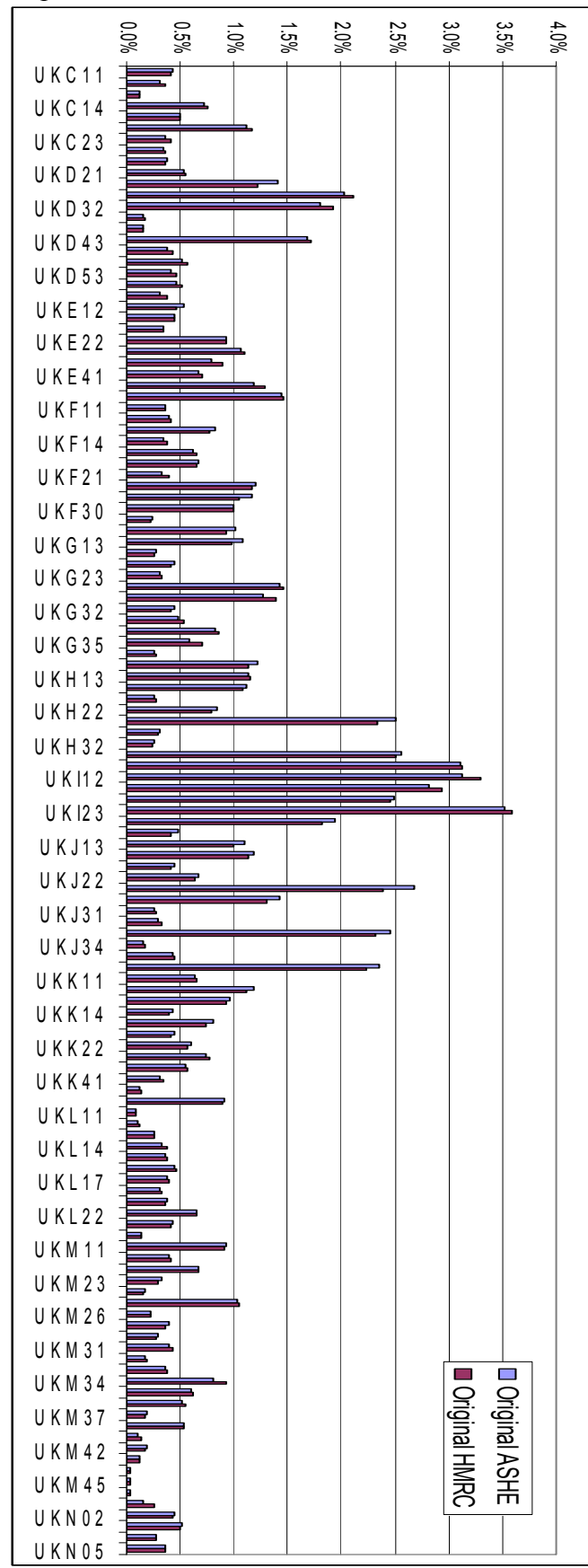

Figure G.2: Percentage of total pay by NUTS3 region for the HMRC 2002-03 with HMRC address compared with ASHE address information.



## **Appendix H Adjustment at NUTS2 and NUTS3 levels**

Section 4.2 of the report outlines the possible NUTS 2 and 3 adjustments. The chi-squared tests shown below indicate that the NUTS1 adjustment can be extended to NUTS2 (37 regions) and NUTS3 (133 regions) levels with only those regions adjusted at NUTS1 being adjusted.

### NUTS2

A chi square test was carried out on the number of individuals assigned to each region on the HMRC 2002-03 compared with the ASHE 2003 at the NUTS2 level. This showed that the two distributions are statistically significantly different. However, if all the regions that make up UKJ (South East) are removed (UKJ1 – Berkshire Buckinghamshire and Oxfordshire, UKJ2 – Surrey, East and West Sussex, UKJ3 – Hampshire and the Isle of Wight and UKJ4 - Kent) then the difference is no longer significant (i.e. the chi square value from the table is higher than the chi square value calculated from the data).

#### Chi square test results:

Chi-squared (36 d.f.)	=	52.45
Stats Table Chi-squared (36 d.f.) - 95 per cent level	=	52.19
<b>Statistically Significantly Different.</b>		

Chi-squared excluding UKJ - South East (32 d.f.)	=	37.57
Stats Table Chi-squared (32 d.f.) - 95 per cent level	=	46.19
<b>Not Statistically Significantly Different.</b>		

### NUTS3

At the NUTS3 level the chi square test shows the distributions to be not statistically significantly different with all regions included:

Chi-squared (133 d.f.)	=	114.61
Stats Table Chi-squared (100 d.f.) - 95 per cent level	=	124.34
<b>Not Statistically Significantly Different.</b>		

Therefore, the only adjustment needed is to allocate the movement of money from the adjustment at the higher levels. In section 4.2 two ways of allocating these earnings are considered.

The first option uses the same basis for adjustment as the NUTS1 adjustment. The difference between the number of people assigned to a region on the ASHE and the number of people assigned to the same region on the HMRC is used as the basis for the allocation. The share of earnings moved at the NUTS1 level is split up in proportion to the size of these differences in the NUTS2 and 3 regions with in the NUTS1 region. For example, the region in the South East that has the biggest difference between the number of people on the ASHE and the HMRC will get the largest proportion of the money assigned to the South East at the NUTS1 level.



This method causes variability in the results, and in some cases this adjustment would take money from a region in the South East when the NUTS1 adjustment allocates money to the South East. However, this can be avoided by removing all regions where the difference at the NUTS2 or 3 levels are not consistent with the difference at the NUTS1 level.

If the money to be taken from UKI and added to UKJ from the NUTS1 adjustment is  $m$  the money to be added to each region at the NUTS2 level is (examples use 2002-03 values):

$$IncrI1 = -m \times \left( \frac{D_{I1}}{D_{I1} + D_{I2}} \right) = -m \times \left( \frac{193}{193 + 151} \right) = -0.56m$$

$$IncrI2 = -m \times \left( \frac{D_{I2}}{D_{I1} + D_{I2}} \right) = -m \times \left( \frac{151}{193 + 151} \right) = -0.44m$$

$$IncrJ1 = m \times \left( \frac{D_{J1}}{D_{J1} + D_{J2} + D_{J3} + D_{J4}} \right) = m \times \left( \frac{-208}{-208 - 379 - 30 - 40} \right) = 0.32m$$

With the increments for UKJ2, UKJ3 and UKJ4 worked out in the same way as UKJ1. Wherever  $D_{I1}$  or  $D_{I2}$  are negative none of the NUTS1 adjustment comes off that region. Wherever  $D_{J1}$ ,  $D_{J2}$ ,  $D_{J3}$  or  $D_{J4}$  are positive none of the money allocated to the South East at the NUTS1 level is assigned to that region.

An alternative adjustment is to use the number of people in employment in each region to apportion out the money at NUTS2 and 3 levels. This is better than the previous option in terms of consistency over time. However, it implies that migration from London to the South East affects all regions equally. In practice it would be expected (and it can be seen in the differences) that more people migrate to regions closer to London (often within commuting distance of London), which this method would not allow for. The Figures below compare the size of adjustment for each region using the two options specified above.

Figure H.1: Proportion of UK total pay added to each region as a result of the adjustment Options at NUTS2 for the 2002-03 HMRC data.

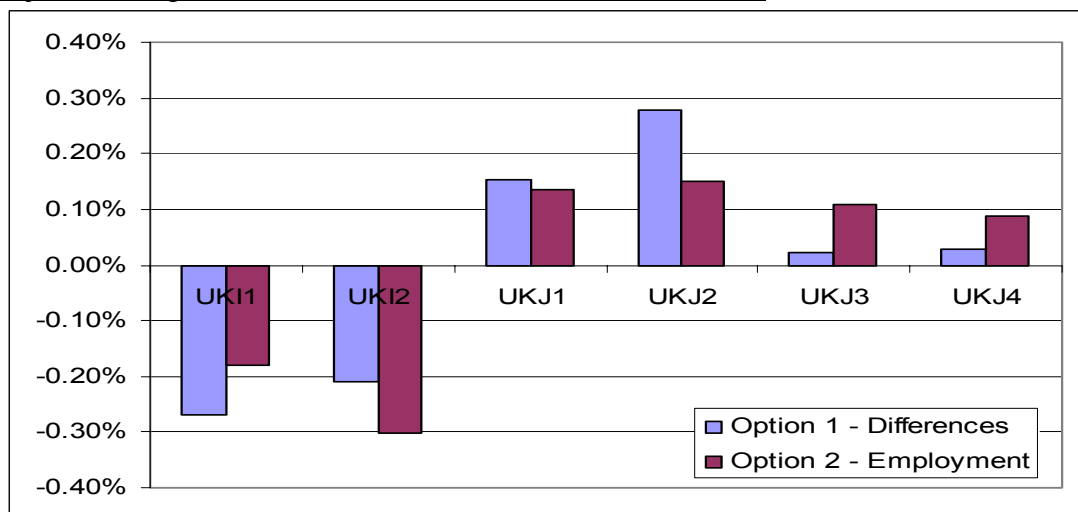

Figure H.2: Proportion of UK total pay added to each region as a result of the adjustment Options at NUTS2 for the 2001-02 HMRC data.

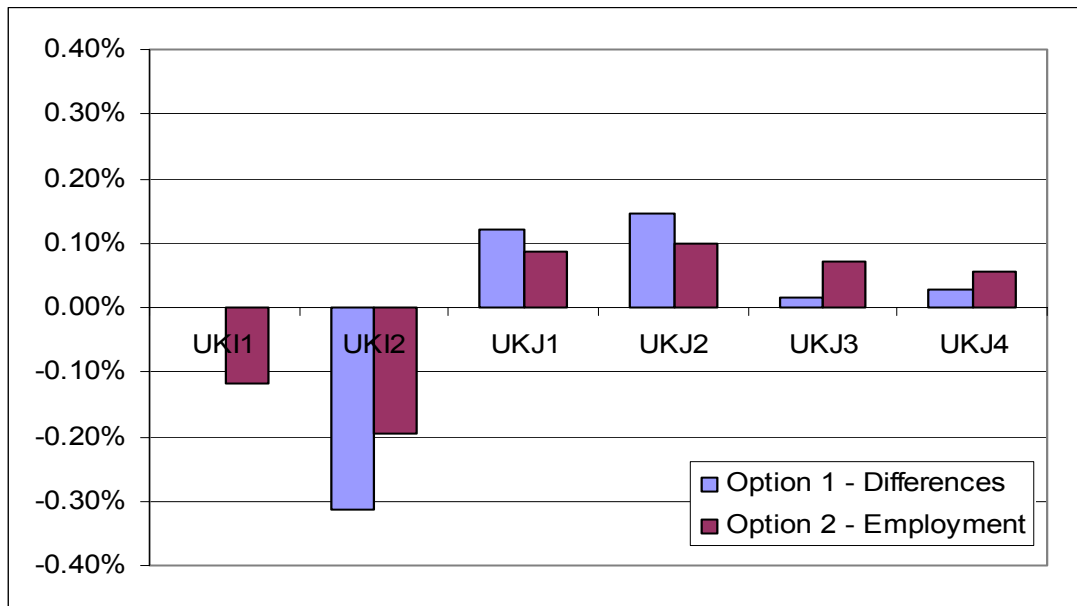

Figure H.3: Proportion of UK total pay added to each region as a result of the adjustment Options at NUTS3 for the 2002-03 HMRC data.

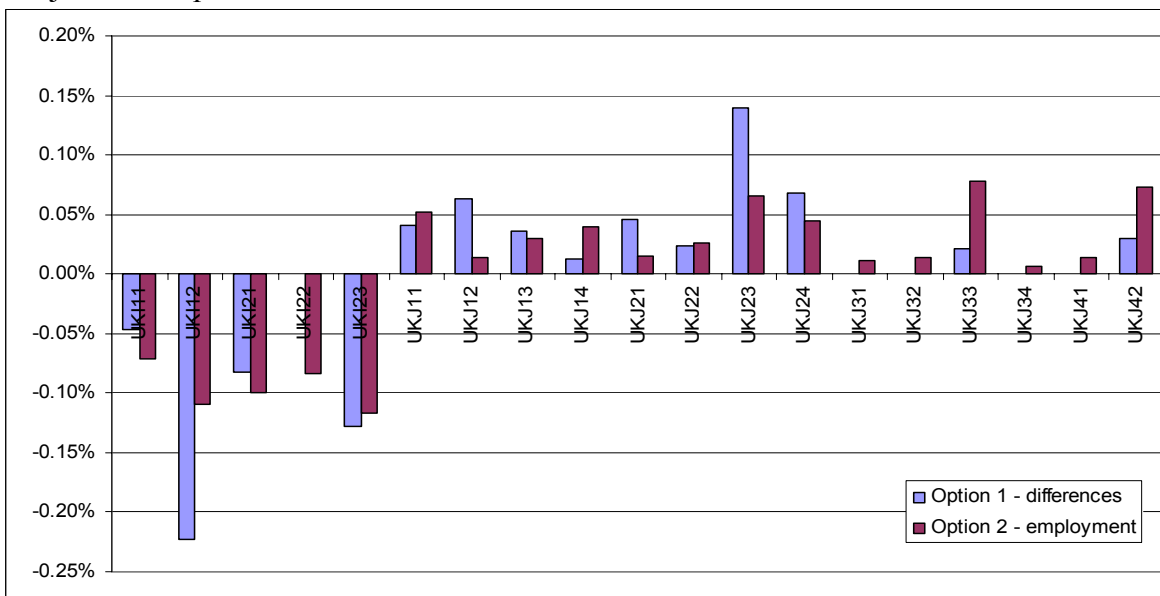
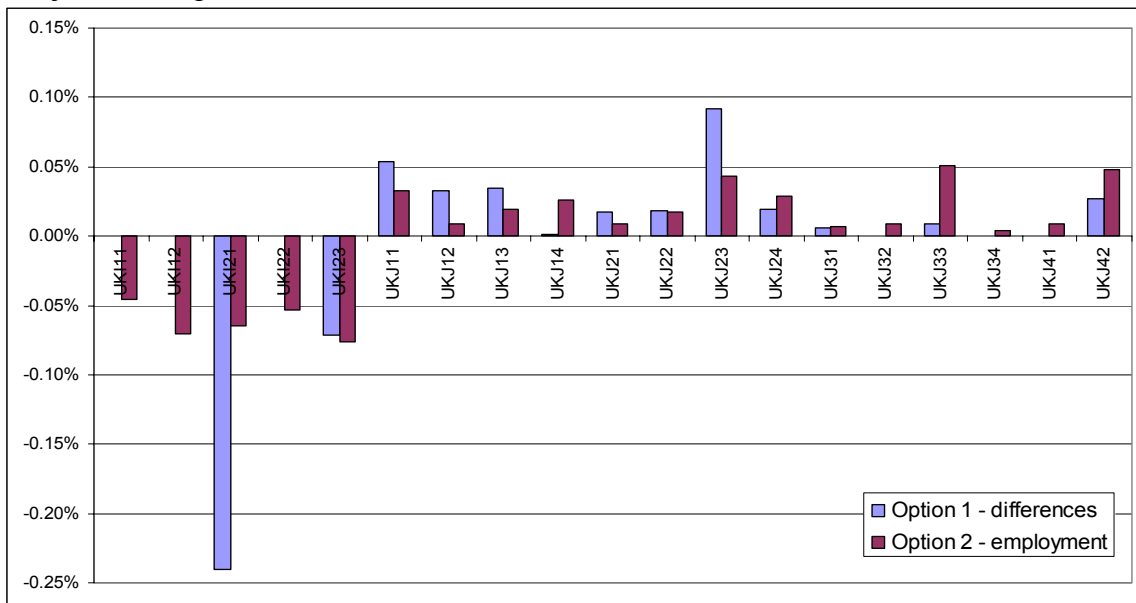

Figure H.4: Proportion of UK total pay added to each region as a result of the adjustment Options at NUTS3 for the 2001-02 HMRC data.



These figures show there is quite a lot of variation between the 2002-03 HMRC data and the 2001-02 data, if the method using the differences between the HMRC and ASHE data is used. However, there are also limitations of using the employment figures as these may not give an accurate picture of where the migration is occurring.

## **Appendix I NUTS Regions**

### **NUTS1 Regions**

UKC	North East
UKD	North West
UKE	Yorkshire and The Humber
UKF	East Midlands
UKG	West Midlands
UKH	East of England
UKI	London
UKJ	South East
UKK	South West
UKL	Wales
UKM	Scotland
UKN	Northern Ireland

### **NUTS2 Regions**

UKC1	Tees Valley and Durham
UKC2	Northumberland and Tyne and Wear
UKD1	Cumbria
UKD2	Cheshire
UKD3	Greater Manchester
UKD4	Lancashire
UKD5	Merseyside
UKE1	East Riding and North Lincolnshire
UKE2	North Yorkshire
UKE3	South Yorkshire
UKE4	West Yorkshire
UKF1	Derbyshire and Nottinghamshire
UKF2	Leicestershire, Rutland and Northamptonshire
UKF3	Lincolnshire
UKG1	Herefordshire, Worcestershire and Warwickshire
UKG2	Shropshire and Staffordshire
UKG3	West Midlands
UKH1	East Anglia
UKH2	Bedfordshire and Hertfordshire
UKH3	Essex
UKI1	Inner London
UKI2	Outer London
UKJ1	Berkshire, Buckinghamshire and Oxfordshire
UKJ2	Surrey, East and West Sussex
UKJ3	Hampshire and Isle of Wight
UKJ4	Kent
UKK1	Gloucester, Wiltshire and North Somerset
UKK2	Dorset and Somerset
UKK3	Cornwall and Isles of Scilly
UKK4	Devon
UKL1	West Wales and The Valleys
UKL2	East Wales
UKM1	North Eastern Scotland
UKM2	Eastern Scotland
UKM3	South Western Scotland
UKM4	Highlands and Islands
UKN0	Northern Ireland

### NUTS3 Regions

UKC11	Hartlepool and Stockton-on-Tees
UKC12	South Teesside
UKC13	Darlington
UKC14	Durham CC
UKC21	Northumberland
UKC22	Tyneside
UKC23	Sunderland
UKD11	West Cumbria
UKD12	East Cumbria
UKD21	Halton and Warrington
UKD22	Cheshire CC
UKD31	Greater Manchester South
UKD32	Greater Manchester North
UKD41	Blackburn with Darwen
UKD42	Blackpool
UKD43	Lancashire CC
UKD51	East Merseyside
UKD52	Liverpool
UKD53	Sefton
UKD54	Wirral
UKE11	Kingston upon Hull, City of
UKE12	East Riding of Yorkshire
UKE13	North and North East Lincolnshire
UKE21	York
UKE22	North Yorkshire CC
UKE31	Barnsley, Doncaster and Rotherham
UKE32	Sheffield
UKE41	Bradford
UKE42	Leeds
UKE43	Calderdale, Kirklees and Wakefield
UKF11	Derby
UKF12	East Derbyshire
UKF13	South and West Derbyshire
UKF14	Nottingham
UKF15	North Nottinghamshire
UKF16	South Nottinghamshire
UKF21	Leicester
UKF22	Leicestershire CC and Rutland
UKF23	Northamptonshire
UKF30	Lincolnshire
UKG11	Herefordshire, County of
UKG12	Worcestershire
UKG13	Warwickshire
UKG21	Telford and Wrekin
UKG22	Shropshire CC
UKG23	Stoke-on-Trent
UKG24	Staffordshire CC
UKG31	Birmingham
UKG32	Solihull
UKG33	Coventry
UKG34	Dudley and Sandwell
UKG35	Walsall and Wolverhampton
UKH11	Peterborough
UKH12	Cambridgeshire CC
UKH13	Norfolk
UKH14	Suffolk
UKH21	Luton
UKH22	Bedfordshire CC

UKH23 Hertfordshire  
UKH31 Southend-on-Sea  
UKH32 Thurrock  
UKH33 Essex CC  
UKI11 Inner London - West  
UKI12 Inner London - East  
UKI21 Outer London - East and North East  
UKI22 Outer London - South  
UKI23 Outer London - West and North West  
UKJ11 Berkshire  
UKJ12 Milton Keynes  
UKJ13 Buckinghamshire CC  
UKJ14 Oxfordshire  
UKJ21 Brighton and Hove  
UKJ22 East Sussex CC  
UKJ23 Surrey  
UKJ24 West Sussex  
UKJ31 Portsmouth  
UKJ32 Southampton  
UKJ33 Hampshire CC  
UKJ34 Isle of Wight  
UKJ41 Medway  
UKJ42 Kent CC  
UKK11 Bristol, City of  
UKK12 North and North East Somerset, South Gloucestershire  
UKK13 Gloucestershire  
UKK14 Swindon  
UKK15 Wiltshire CC  
UKK21 Bournemouth and Poole  
UKK22 Dorset CC  
UKK23 Somerset  
UKK30 Cornwall and Isles of Scilly  
UKK41 Plymouth  
UKK42 Torbay  
UKK43 Devon CC  
UKL11 Isle of Anglesey  
UKL12 Gwynedd  
UKL13 Conwy and Denbighshire  
UKL14 South West Wales  
UKL15 Central Valleys  
UKL16 Gwent Valleys  
UKL17 Bridgend and Neath Port Talbot  
UKL18 Swansea  
UKL21 Monmouthshire and Newport  
UKL22 Cardiff and Vale of Glamorgan  
UKL23 Flintshire and Wrexham  
UKL24 Powys  
UKM11 Aberdeen City, Aberdeenshire and North East Moray  
UKM21 Angus and Dundee City  
UKM22 Clackmannanshire and Fife  
UKM23 East Lothian and Midlothian  
UKM24 Scottish Borders  
UKM25 Edinburgh, City of  
UKM26 Falkirk  
UKM27 Perth and Kinross and Stirling  
UKM28 West Lothian  
UKM31 East and West Dunbartonshire and Helensburgh & Lomond  
UKM32 Dumfries & Galloway  
UKM33 East Ayrshire and North Ayrshire Mainland  
UKM34 Glasgow City

UKM35 Inverclyde, East Renfrewshire and Renfrewshire  
UKM36 North Lanarkshire  
UKM37 South Ayrshire  
UKM38 South Lanarkshire  
UKM41 Caithness & Sutherland and Ross & Cromarty  
UKM42 Inverness & Nairn and Moray, Badenoch & Strathspey  
UKM43 Lochaber, Skye & Lochalsh and Argyll and the Islands  
UKM44 Eilean Siar (Western Isles)  
UKM45 Orkney Islands  
UKM46 Shetland Islands  
UKN01 Belfast  
UKN02 Outer Belfast  
UKN03 East of Northern Ireland  
UKN04 North of Northern Ireland  
UKN05 West and South of Northern Ireland

## **Appendix J Standard Industrial Classification (SIC) Codes**

### **31 Industries**

AO1 - Agriculture  
AO2 - Forestry  
B - Fishing  
CA - Oil and gas extraction  
CB - Other mining and quarrying  
DA - Manufacture of foods, beverages and tobacco  
DB - Manufacture of textiles and textile products  
DC - Manufacture of leather and leather products  
DD - Manufacture of wood and wood products  
DE - Manufacture of paper and paper products  
DF - Manufacture of coke products, refined petroleum products and nuclear fuel  
DG - Manufacture of chemicals and chemical products  
DH - Manufacture of rubber and plastic products  
DI - Manufacture of other and plastic mineral products  
DJ - Manufacture of basic metals and fabricated metal products  
DK - Manufacture of machinery and equipment not elsewhere classified  
DL - Manufacture of electrical and optical equipment  
DM - Manufacture of transport equipment  
DN - Manufacturing not elsewhere classified  
E - Electricity, gas and water supply  
F - Construction  
G - Wholesale and retail trade, repair of motor vehicles and household goods  
H - Hotels and restaurants  
I - Transport, storage and communication  
J - Financial intermediation  
K - Real estate, renting and business activities  
L - Public administration and defence  
M - Education  
N - Health and social work  
O - Other activities  
P - Persons employed by private households



## **Appendix K Abbreviations**

<b>ASHE</b>	- Annual Survey of Hours and Earnings
<b>CoE</b>	- Compensation of Employees
<b>GDHI</b>	- Gross Disposable Household Income
<b>GVA</b>	- gross value added
<b>HMRC</b>	- Her Majesty's Revenue and Customs
<b>IR</b>	- Inland Revenue
<b>LFS</b>	- Labour Force Survey
<b>NES</b>	- New Earnings Survey (replaced by ASHE)
<b>NINO</b>	- National Insurance Number
<b>NIRS</b>	- National Insurance Recording System
<b>NUTS</b>	- Nomenclature of Units for Territorial Statistics
<b>ONS</b>	- Office for National Statistics
<b>PAYE</b>	- pay-as-you-earn
<b>SIC</b>	- Standard industrial classification
<b>STES</b>	- Short term employment survey

## INDEX OF TABLES

- NUTS1:1** Headline gross value added (GVA) at current basic prices by region 1991 to 2003.
- NUTS1:2** Headline gross value added (GVA) by component of income at current basic prices 1991 to 2003.
- NUTS1:3** Headline gross value added by industry groups, current basic prices by region 1991-2002.
- NUTS1:4** Headline workplace based gross value added (GVA) at current basic prices 1991 to 2003.
- NUTS1:5** Gross value added (GVA) at current basic prices by region 1991 to 2003.
- NUTS1:6** Gross value added (GVA) by component of income at current basic prices by region 1991 to 2003.
- NUTS1:7** Gross value added by industry groups, current basic prices by region 1991 to 2002.
- NUTS1:8** Workplace based gross value added (GVA) at current basic prices 1991 to 2003.
- RN1:1** Revisions - Headline gross value added (GVA) at current basic prices by region 1991 to 2002.
- RN1:2** Revisions - Headline gross value added (GVA) by component of income at current basic prices 1991 to 2002.
- RN1:3** Revisions - Headline gross value added by industry groups, current basic prices by region 1991 to 2001.
- RN1:4** Revisions - Headline workplace based gross value added (GVA) at current basic prices 1991 to 2002
- NUTS2:1** Headline gross value added (GVA) by NUTS2 area at current basic prices.
- NUTS2:2** Headline gross value added (GVA), per head by NUTS2 area at current basic prices.
- NUTS2:3** Headline gross value added (GVA) per head indices by NUTS2 area at current basic prices.
- NUTS2:4** Headline compensation of employees (COE) by NUTS2 area at current basic prices.
- NUTS2:5** Headline gross value added (GVA) by NUTS2 area and 17 industries at current basic prices.
- NUTS2:6** Headline compensation of employees (COE) by NUTS2 area and 17 industries at current basic prices.
- NUTS2:7** Gross value added (GVA) by NUTS2 area at current basic prices.
- NUTS2:8** Gross value added (GVA) per head by NUTS2 area at current basic prices.
- NUTS2:9** Gross value added (GVA) per head indices by NUTS2 area at current basic prices.
- NUTS2:10** Compensation of employees (COE) by NUTS2 area at current basic prices.
- NUTS2:11** Gross value added (GVA) by NUTS2 area and 17 industries at current basic prices.
- NUTS2:12** Compensation of employees (COE) by NUTS2 area and 17 industries at current basic prices.
- NUTS2:13** Gross value added (GVA) by NUTS2 area FISIM allocated to industries.
- RN2:1** Revisions - Headline gross value added (GVA) by NUTS2 area at current basic prices
- RN2:2** Revisions - Headline gross value added (GVA) per head by NUTS2 area at current basic prices.
- RN2:3** Revisions - Headline gross value added (GVA) per head indices by NUTS2 area at current basic prices.
- NUTS3:1** Headline 1 gross value added (GVA) by NUTS3 area at current basic prices 1995 to 2002.
- NUTS3:2** Headline gross value added (GVA) per head by NUTS3 area at current basic prices 1995 to 2002.
- NUTS3:3** Headline 1 gross value added (GVA) per head indices by NUTS3 area at current basic prices 1995 to 2002.
- NUTS3:4** Headline 1 gross value added (GVA) by NUTS3 area and 3 industries at current basic prices 1995 to 2002.
- NUTS3:5** Unadjusted (constrained to headline NUTS2) gross value added (GVA) by NUTS3 area at current basic prices 1995 to 2002.
- NUTS3:6** Unadjusted (constrained to headline NUTS2) gross value added (GVA) per head by NUTS3 area at current basic prices 1995 to 2002.
- NUTS3:7** Unadjusted (constrained to headline NUTS2) gross value added (GVA) per head indices by NUTS3 area at current basic prices.
- NUTS3:8** Unadjusted (constrained to Headline NUTS2) gross value added (GVA) by NUTS 3 area and 3 industries at current basic prices.
- NUTS3:9** Unadjusted (constrained to unadjusted NUTS2) gross value added (GVA) by NUTS3 area at current basic prices 1995 to 2002.
- NUTS3:10** Unadjusted (constrained to unadjusted NUTS2) gross value added (GVA) per head by NUTS3 area at current basic prices.
- NUTS3:11** Unadjusted (constrained to unadjusted NUTS2) gross value added (GVA) per head indices by NUTS3 area at current basic prices.
- NUTS3:12** Unadjusted (constrained to unadjusted NUTS2) gross value added (GVA) by NUTS 3 area and 3 industries at current basic prices.
- RN3:1** Revisions - Headline gross value added (GVA) by NUTS3 area at current basic prices 1995 to 2001.
- RN3:2** Revisions - Headline gross value added (GVA) per head by NUTS3 area at current basic prices 1995 to 2001.
- RN3:3** Revisions - Headline gross value added (GVA) per head indices by NUTS3 area at current basic prices 1995-2001.

# NUTS1:1 Headline<sup>1</sup> Gross Value Added<sup>2,3</sup> (GVA) at current basic prices by region 1992 to 2004

		1992	1993	1994	1995	1996	1997	1998	1999	2000	2001	2002	2003	2004 <sup>4</sup>
<b>Total GVA (£ million)</b>														
United Kingdom	ABML	546 142	574 825	607 854	639 115	680 477	720 028	763 443	799 387	841 505	883 412	930 796	981 732	1 033 324
North East	IFZR	20 483	21 350	22 337	23 264	24 208	25 218	26 234	27 005	27 965	29 343	30 801	32 518	34 188
North West	IFZS	58 035	60 830	64 044	66 842	70 044	73 566	77 479	80 613	83 567	87 914	92 163	97 096	101 996
Yorkshire & the Humber	IFZT	41 496	43 276	45 491	48 002	50 916	53 773	56 532	58 363	60 535	63 732	67 456	71 553	75 219
East Midlands	IFZU	35 585	37 310	39 479	41 685	44 270	46 869	49 085	50 879	52 864	55 828	58 908	62 434	65 770
West Midlands	IFZV	44 828	47 242	50 192	52 880	55 815	59 203	62 491	64 796	67 357	70 556	73 960	77 797	81 745
East of England	IFZW	52 192	54 756	57 805	60 792	64 432	68 473	73 273	77 106	81 459	86 179	90 721	95 906	100 307
London	IFZX	83 052	87 977	92 515	95 712	102 267	110 082	120 692	127 923	133 552	140 366	150 655	159 442	164 961
South East	IFZY	78 439	82 824	87 886	93 251	100 125	108 039	117 074	123 850	130 430	137 423	144 253	151 814	158 187
South West	IFZZ	40 583	42 770	45 195	47 654	51 135	54 522	57 947	60 795	63 713	67 335	71 095	75 086	78 650
England	IGAA	454 694	478 336	504 943	530 082	563 211	599 744	640 807	671 329	701 442	738 676	780 012	823 646	861 022
Wales	IGAB	22 341	23 374	24 748	26 072	27 267	28 432	29 543	30 473	31 735	33 512	35 277	37 359	39 243
Scotland	IGAC	47 489	49 782	52 807	55 413	58 060	60 755	63 203	65 160	67 399	70 210	74 095	78 504	82 050
Northern Ireland	IGAD	11 780	12 623	13 431	14 352	15 413	16 283	17 274	18 077	18 918	19 817	20 825	21 952	23 058
United Kingdom /less Extra-Regio <sup>5</sup> & statistical discrepancy	IGAE	536 304	564 114	595 930	625 918	663 951	705 214	750 827	785 039	819 495	862 214	910 210	961 461	1 005 373
Extra-Regio <sup>5</sup>	IGAF	9 838	10 711	11 925	13 198	16 527	14 815	12 616	14 348	22 010	21 198	20 586	20 271	27 252
Statistical discrepancy (income adjusted)	IGAG	-	-	-	-	-	-	-	-	-	-	-	-	703
<b>GVA per head (£)</b>														
United Kingdom	IGAH	9 484	9 960	10 505	11 015	11 699	12 347	13 056	13 622	14 290	14 944	15 691	16 485	17 258
North East	IGAI	7 904	8 231	8 629	9 008	9 396	9 820	10 244	10 589	10 995	11 552	12 136	12 805	13 433
North West	IGAJ	8 483	8 885	9 365	9 789	10 286	10 827	11 407	11 902	12 336	12 980	13 586	14 269	14 940
Yorkshire & the Humber	IGAK	8 385	8 735	9 171	9 677	10 263	10 847	11 403	11 776	12 208	12 806	13 510	14 284	14 928
East Midlands	IGAL	8 815	9 199	9 696	10 188	10 776	11 375	11 877	12 253	12 683	13 325	13 950	14 682	15 368
West Midlands	IGAM	8 559	9 006	9 562	10 059	10 605	11 250	11 855	12 291	12 782	13 361	13 944	14 624	15 325
East of England	IGAN	10 149	10 623	11 164	11 678	12 313	13 001	13 820	14 443	15 155	15 958	16 731	17 556	18 267
London	IGAO	12 161	12 854	13 460	13 845	14 663	15 693	17 082	17 881	18 455	19 169	20 438	21 582	22 204
South East	IGAP	10 245	10 794	11 397	12 012	12 836	13 758	14 840	15 569	16 323	17 128	17 933	18 788	19 505
South West	IGAQ	8 609	9 035	9 501	9 966	10 669	11 295	11 949	12 455	12 957	13 621	14 312	15 019	15 611
England	IGAR	9 473	9 944	10 470	10 956	11 608	12 324	13 126	13 691	14 247	14 938	15 711	16 521	17 188
Wales	IGAS	7 764	8 106	8 571	9 026	9 431	9 822	10 189	10 506	10 917	11 515	12 067	12 716	13 292
Scotland	IGAT	9 338	9 776	10 350	10 857	11 402	11 952	12 449	12 847	13 312	13 864	14 658	15 523	16 157
Northern Ireland	IGAU	7 257	7 718	8 171	8 703	9 275	9 743	10 296	10 766	11 241	11 731	12 274	12 893	13 482
United Kingdom /less Extra-Regio <sup>5</sup>	IGAV	9 313	9 774	10 299	10 787	11 415	12 093	12 840	13 377	13 917	14 586	15 344	16 144	16 802
<b>GVA per head; Indices (UK /less Extra-Regio=100)</b>														
United Kingdom	IGAW	100	100	100	100	100	100	100	100	100	100	100	100	100
North East	IGAX	85	84	84	84	82	81	80	79	79	79	79	79	80
North West	IGAY	91	91	91	91	90	90	89	89	89	89	89	88	89
Yorkshire & the Humber	IGAZ	90	89	89	90	90	90	89	88	88	88	88	88	89
East Midlands	IGBA	95	94	94	94	94	94	93	92	91	91	91	91	91
West Midlands	IGBB	92	92	93	93	93	93	92	92	92	92	91	91	91
East of England	IGBC	109	109	108	108	108	108	108	108	109	109	109	109	109
London	IGBD	131	132	131	128	128	130	133	134	133	131	133	134	132
South East	IGBE	110	110	111	111	112	114	116	116	117	117	117	116	116
South West	IGBF	92	92	92	92	93	93	93	93	93	93	93	93	93
England	IGBG	102	102	102	102	102	102	102	102	102	102	102	102	102
Wales	IGBH	83	83	83	84	83	81	79	79	78	79	79	79	79
Scotland	IGBI	100	100	100	101	100	99	97	96	96	95	96	96	96
Northern Ireland	IGBJ	78	79	79	81	81	81	80	80	81	80	80	80	80

1 The headline regional GVA series for this publication have been calculated using a five-period moving average.

2 Estimates of regional GVA in this table are on a residence basis, where the income of commuters is allocated to where they live rather than their place of work.

3 Components may not sum to totals as a result of rounding.

4 Provisional

5 The GVA for Extra-Regio comprises compensation of employees and gross operating surplus which cannot be assigned to regions.

# NUTS1:2 Headline<sup>1</sup> Gross Value Added<sup>2,3</sup> (GVA) by component of income at current basic prices 1992 to 2004

		1992	1993	1994	1995	1996	1997	1998	1999	2000	2001	2002	2003	2004 <sup>4</sup>
<b>Total GVA (£ million)</b>														
United Kingdom	<b>ABML</b>	546 142 574	825 607 854	639 115 680	477 720 028	763 443 799	387 841 505	883 412 930	796 981 732	1 033 324				
North East	<b>IGBK</b>	20 483	21 350	22 337	23 264	24 208	25 218	26 234	27 005	27 965	29 343	30 801	32 518	34 188
North West	<b>IGBL</b>	58 035	60 830	64 044	66 842	70 044	73 566	77 479	80 613	83 567	87 914	92 163	97 096	101 996
Yorkshire & the Humber	<b>IGBM</b>	41 496	43 276	45 491	48 002	50 916	53 773	56 532	58 363	60 535	63 732	67 456	71 553	75 219
East Midlands	<b>IGBN</b>	35 585	37 310	39 479	41 685	44 270	46 869	49 085	50 879	52 864	55 828	58 908	62 434	65 770
West Midlands	<b>IGBO</b>	44 828	47 242	50 192	52 880	55 815	59 203	62 491	64 796	67 357	70 556	73 960	77 797	81 745
East of England	<b>IGBP</b>	52 192	54 756	57 805	60 792	64 432	68 473	73 273	77 106	81 459	86 179	90 721	95 906	100 307
London	<b>IGBQ</b>	83 052	87 977	92 515	95 712	102 267	110 082	120 692	127 923	133 552	140 366	150 655	159 442	164 961
South East	<b>IGBR</b>	78 439	82 824	87 886	93 251	100 125	108 039	117 074	123 850	130 430	137 423	144 253	151 814	158 187
South West	<b>IGBS</b>	40 583	42 770	45 195	47 654	51 135	54 522	57 947	60 795	63 713	67 335	71 095	75 086	78 650
England	<b>IGBT</b>	454 694	478 336	504 943	530 082	563 211	599 744	640 807	671 329	701 442	738 676	780 012	823 646	861 022
Wales	<b>IGBU</b>	22 341	23 374	24 748	26 072	27 267	28 432	29 543	30 473	31 735	33 512	35 277	37 359	39 243
Scotland	<b>IGBV</b>	47 489	49 782	52 807	55 413	58 060	60 755	63 203	65 160	67 399	70 210	74 095	78 504	82 050
Northern Ireland	<b>IGBW</b>	11 780	12 623	13 431	14 352	15 413	16 283	17 274	18 077	18 918	19 817	20 825	21 952	23 058
United Kingdom less Extra-Regio <sup>5</sup> & statistical discrepancy	<b>IGBX</b>	536 304	564 114	595 930	625 918	663 951	705 214	750 827	785 039	819 495	862 214	910 210	961 461	1 005 373
Extra-Regio <sup>5</sup>	<b>IGBY</b>	9 838	10 711	11 925	13 198	16 527	14 815	12 616	14 348	22 010	21 198	20 586	20 271	27 252
Statistical discrepancy (income adjusted)	<b>IGBZ</b>	-	-	-	-	-	-	-	-	-	-	-	-	703
Of which:														
<b>Compensation of Employees (£m)</b>														
United Kingdom	<b>HAEA</b>	347 713	357 662	369 645	386 718	403 030	429 212	464 024	494 597	531 962	563 358	588 591	617 641	648 734
North East	<b>IGCA</b>	14 082	14 346	14 662	15 221	15 651	16 437	17 413	18 193	19 235	20 232	21 233	22 384	23 617
North West	<b>IGCB</b>	37 995	38 913	39 968	41 585	42 924	45 196	48 194	50 915	54 177	57 113	59 831	62 868	66 348
Yorkshire & the Humber	<b>IGCC</b>	27 161	27 883	28 767	30 126	31 307	33 213	35 660	37 621	40 132	42 434	44 741	47 267	49 893
East Midlands	<b>IGCD</b>	22 884	23 533	24 423	25 623	26 592	28 175	30 226	31 914	34 008	36 138	38 049	40 152	42 364
West Midlands	<b>IGCE</b>	29 531	30 553	31 748	33 334	34 495	36 496	39 155	41 138	43 687	45 993	47 925	50 102	52 890
East of England	<b>IGCF</b>	33 884	34 864	36 124	37 794	39 423	42 000	45 474	48 676	52 699	56 032	58 457	61 243	64 079
London	<b>IGCG</b>	52 406	53 857	55 700	58 262	61 414	66 446	73 792	80 578	88 504	94 128	97 646	101 996	106 327
South East	<b>IGCH</b>	50 094	51 870	54 003	57 134	60 484	65 432	71 586	76 864	82 950	87 722	90 848	94 690	98 767
South West	<b>IGCI</b>	25 174	25 943	26 692	27 965	29 472	31 640	34 293	36 665	39 444	41 795	43 684	45 811	48 158
England	<b>IGCJ</b>	293 211	301 762	312 088	327 045	341 762	365 036	395 793	422 564	454 836	481 586	502 413	526 514	552 444
Wales	<b>IGCK</b>	14 117	14 534	15 005	15 680	16 189	16 988	18 083	19 098	20 368	21 612	22 808	24 130	25 526
Scotland	<b>IGCL</b>	31 010	31 785	32 738	33 861	34 635	36 230	38 528	40 657	43 634	46 311	48 783	51 570	54 333
Northern Ireland	<b>IGCM</b>	7 547	7 900	8 132	8 497	8 886	9 428	10 067	10 727	11 490	12 197	12 879	13 640	14 414
United Kingdom less Extra-Regio <sup>5</sup>	<b>IGCN</b>	345 884	355 981	367 963	385 083	401 472	427 682	462 471	493 047	530 328	561 706	586 883	615 854	646 717
Extra-Regio <sup>5</sup>	<b>IGCO</b>	1 829	1 681	1 682	1 635	1 558	1 530	1 553	1 550	1 634	1 652	1 708	1 787	2 017
<b>Operating Surplus/Mixed Income<sup>6</sup> (£m)</b>														
United Kingdom	<b>IGCP</b>	198 429	217 163	238 209	252 397	277 447	290 816	299 419	304 790	309 543	320 054	342 205	364 091	384 590
North East	<b>IGCQ</b>	6 401	7 003	7 675	8 043	8 556	8 781	8 821	8 811	8 730	9 111	9 568	10 133	10 571
North West	<b>IGCR</b>	20 040	21 918	24 076	25 257	27 120	28 369	29 285	29 697	29 390	30 801	32 332	34 228	35 647
Yorkshire & the Humber	<b>IGCS</b>	14 336	15 394	16 724	17 876	19 609	20 559	20 873	20 743	20 403	21 298	22 715	24 285	25 326
East Midlands	<b>IGCT</b>	12 701	13 778	15 055	16 062	17 678	18 694	18 859	18 964	18 856	19 690	20 859	22 282	23 406
West Midlands	<b>IGCU</b>	15 297	16 689	18 444	19 546	21 320	22 707	23 336	23 659	23 670	24 563	26 036	27 695	28 855
East of England	<b>IGCV</b>	18 307	19 891	21 681	22 998	25 009	26 473	27 799	28 430	28 760	30 148	32 264	34 663	36 227
London	<b>IGCW</b>	30 646	34 120	36 815	37 450	40 853	43 636	46 900	47 345	45 048	46 237	53 009	57 446	58 633
South East	<b>IGCX</b>	28 345	30 953	33 883	36 118	39 641	42 607	45 488	46 986	47 481	49 702	53 405	57 124	59 420
South West	<b>IGCY</b>	15 409	16 827	18 503	19 689	21 663	22 882	23 654	24 130	24 269	25 540	27 411	29 275	30 492
England	<b>IGCZ</b>	161 483	176 573	192 855	203 037	221 449	234 708	245 014	248 764	246 606	257 090	277 600	297 132	308 577
Wales	<b>IGDA</b>	8 225	8 840	9 743	10 391	11 078	11 444	11 460	11 376	11 368	11 899	12 470	13 229	13 718
Scotland	<b>IGDB</b>	16 479	17 997	20 070	21 551	23 425	24 524	24 675	24 503	23 765	23 899	25 312	26 934	27 717
Northern Ireland	<b>IGDC</b>	4 233	4 723	5 299	5 855	6 527	6 855	7 206	7 350	7 428	7 620	7 946	8 313	8 644
United Kingdom less Extra-Regio <sup>5</sup>	<b>IGDD</b>	190 420	208 134	227 967	240 835	262 479	277 532	288 355	291 993	289 167	300 508	323 328	345 607	358 656
Extra-Regio <sup>5</sup>	<b>IGDE</b>	8 009	9 029	10 243	11 563	14 969	13 285	11 064	12 797	20 376	19 546	18 877	18 484	25 235

1 The headline regional GVA series for this publication have been calculated using a five-period moving average. 6 Including taxes on production.

2 Estimates of regional GVA in this table are on a residence basis, where the income of commuters is allocated to where they live rather than their place of work.

3 Components may not sum to totals as a result of rounding.

4 Provisional

5 The GVA for Extra-Regio comprises compensation of employees and gross operating surplus which cannot be assigned to regions.

# NUTS1:3 <sup>1</sup>Headline<sup>2,3</sup> Gross Value Added<sup>2,3</sup> by industry groups, current basic prices by region 1992 to 2003

£million

		1992	1993	1994	1995	1996	1997	1998	1999	2000	2001	2002	2003
<b>North East</b>													
Agriculture, hunting, forestry & fishing	IGDF	186	193	200	216	234	208	194	202	182	186	184	183
Mining and quarrying of energy producing materials	IGDG	280	192	147	125	112	100	83	70	64	57	52	55
Other mining and quarrying	IGDH	99	83	74	77	81	87	88	107	129	140	119	126
Manufacturing	IGDI	5 602	5 898	6 344	6 697	6 805	6 910	6 916	6 767	6 626	6 598	6 459	6 376
Electricity, gas and water supply	IGDJ	492	559	586	588	612	627	674	727	770	768	808	859
Construction	IGDK	1 247	1 173	1 218	1 297	1 337	1 419	1 460	1 517	1 645	1 812	1 981	2 191
Wholesale and retail trade (including motor trade)	IGDL	2 163	2 255	2 311	2 359	2 467	2 629	2 766	2 942	3 035	3 245	3 415	3 650
Hotels and restaurants	IGDM	489	509	540	585	658	728	785	848	898	960	1 033	1 100
Transport, storage and communication	IGDN	1 554	1 578	1 666	1 733	1 836	1 925	2 000	1 962	2 066	2 127	2 271	2 422
Financial intermediation	IGDO	760	784	804	746	779	787	871	780	783	808	1 093	1 242
Real estate, renting and business activities	IGDP	2 842	3 035	3 193	3 379	3 586	3 862	4 243	4 428	4 663	5 012	5 265	5 635
Public administration and defence <sup>4</sup>	IGDQ	1 426	1 491	1 441	1 433	1 494	1 485	1 478	1 541	1 646	1 743	1 863	1 999
Education	IGDR	1 493	1 543	1 609	1 665	1 654	1 698	1 777	1 923	2 090	2 278	2 476	2 665
Health and social work	IGDS	1 476	1 609	1 728	1 839	1 964	2 069	2 211	2 395	2 585	2 711	2 855	3 018
Other services	IGDT	710	779	855	895	947	1 032	1 103	1 174	1 237	1 346	1 486	1 639
FISIM <sup>5</sup>	IGDU	-337	-330	-378	-370	-359	-348	-416	-379	-455	-449	-559	-644
Total	IFZR	20 483	21 350	22 337	23 264	24 208	25 218	26 234	27 005	27 965	29 343	30 801	32 518
<b>North West</b>													
Agriculture, hunting, forestry & fishing	IGDV	817	864	894	936	908	756	699	724	688	682	727	796
Mining and quarrying of energy producing materials	IGDW	63	39	27	26	26	25	24	31	40	44	34	26
Other mining and quarrying	IGDX	77	75	81	103	126	148	140	137	127	117	94	101
Manufacturing	IGDY	16 442	16 929	17 941	18 830	19 102	19 340	19 339	19 329	19 078	19 276	18 779	18 587
Electricity, gas and water supply	IGDZ	1 483	1 585	1 585	1 567	1 683	1 696	1 704	1 696	1 720	1 689	1 621	1 510
Construction	IGEA	3 103	3 024	3 234	3 413	3 567	3 782	3 933	4 181	4 511	4 997	5 362	5 867
Wholesale and retail trade (including motor trade)	IGEB	7 237	7 615	7 911	8 221	8 792	9 553	10 267	10 860	11 197	11 845	12 194	12 835
Hotels and restaurants	IGEC	1 612	1 658	1 732	1 848	2 086	2 325	2 518	2 683	2 819	2 990	3 198	3 373
Transport, storage and communication	IGED	4 653	4 813	5 113	5 184	5 267	5 530	5 983	6 259	6 766	6 991	7 410	7 970
Financial intermediation	IGEE	2 787	3 057	3 199	2 932	2 975	3 005	3 416	3 137	3 213	3 265	4 546	5 076
Real estate, renting and business activities	IGEF	8 955	9 573	10 227	10 947	11 819	12 945	14 521	15 415	16 469	17 886	19 159	20 764
Public administration and defence <sup>4</sup>	IGEG	2 906	3 029	2 977	3 047	3 237	3 309	3 348	3 522	3 731	3 893	4 102	4 351
Education	IGEH	3 407	3 605	3 855	4 069	4 130	4 357	4 664	5 106	5 539	6 029	6 500	6 923
Health and social work	IGEI	3 910	4 206	4 515	4 821	5 154	5 325	5 532	5 839	6 216	6 501	6 875	7 307
Other services	IGEJ	2 038	2 232	2 437	2 519	2 715	2 998	3 320	3 561	3 784	3 995	4 341	4 685
FISIM <sup>5</sup>	IGEK	-1 456	-1 472	-1 685	-1 622	-1 542	-1 528	-1 929	-1 866	-2 330	-2 285	-2 779	-3 074
Total	IFZS	58 035	60 830	64 044	66 842	70 044	73 566	77 479	80 613	83 567	87 914	92 163	97 096
<b>Yorkshire &amp; the Humber</b>													
Agriculture, hunting, forestry & fishing	IGEL	799	900	906	1 064	1 090	931	841	828	760	738	773	838
Mining and quarrying of energy producing materials	IGEM	574	396	259	183	175	201	198	184	176	170	159	159
Other mining and quarrying	IGEN	103	110	136	162	168	145	116	103	102	98	81	84
Manufacturing	IGEO	10 866	11 209	12 007	13 011	13 654	14 216	14 256	13 990	13 967	14 254	14 266	14 284
Electricity, gas and water supply	IGEP	1 232	1 254	1 177	1 109	1 186	1 209	1 234	1 202	1 200	1 202	1 239	1 244
Construction	IGEQ	2 407	2 387	2 606	2 758	2 862	2 992	3 132	3 363	3 668	4 107	4 529	5 139
Wholesale and retail trade (including motor trade)	IGER	5 138	5 422	5 684	5 939	6 325	6 794	7 239	7 724	8 100	8 717	9 145	9 753
Hotels and restaurants	IGES	1 092	1 153	1 242	1 346	1 531	1 672	1 783	1 863	1 949	2 038	2 146	2 234
Transport, storage and communication	IGET	3 119	3 250	3 530	3 745	4 000	4 303	4 608	4 668	4 958	5 066	5 369	5 717
Financial intermediation	IGEU	1 950	2 184	2 354	2 218	2 316	2 376	2 748	2 536	2 638	2 738	3 826	4 246
Real estate, renting and business activities	IGEV	5 953	6 271	6 654	7 144	7 686	8 389	9 365	9 913	10 529	11 386	12 204	13 330
Public administration and defence <sup>4</sup>	IGEW	2 490	2 597	2 561	2 586	2 718	2 722	2 746	2 863	3 056	3 227	3 463	3 710
Education	IGEX	2 520	2 659	2 810	2 918	2 931	3 098	3 334	3 651	3 920	4 219	4 508	4 797
Health and social work	IGEY	2 791	2 976	3 147	3 355	3 644	3 897	4 186	4 498	4 814	5 018	5 313	5 657
Other services	IGEZ	1 443	1 536	1 640	1 683	1 821	2 038	2 284	2 473	2 586	2 630	2 747	2 916
FISIM <sup>5</sup>	IGFA	-981	-1 028	-1 222	-1 219	-1 193	-1 210	-1 539	-1 497	-1 886	-1 877	-2 311	-2 555
Total	IFZT	41 496	43 276	45 491	48 002	50 916	53 773	56 532	58 363	60 535	63 732	67 456	71 553
<b>East Midlands</b>													
Agriculture, hunting, forestry & fishing	IGFB	971	1 089	1 078	1 201	1 166	979	897	901	853	831	888	985
Mining and quarrying of energy producing materials	IGFC	582	408	278	200	177	173	146	120	110	107	97	88
Other mining and quarrying	IGFD	171	160	172	194	208	199	188	201	228	225	179	175
Manufacturing	IGFE	10 178	10 781	11 752	12 583	13 265	13 894	13 804	13 454	13 264	13 351	13 397	13 465
Electricity, gas and water supply	IGFF	1 167	1 220	1 191	1 140	1 221	1 185	1 111	1 024	992	994	1 062	1 159
Construction	IGFG	2 084	2 025	2 138	2 216	2 327	2 533	2 763	3 038	3 318	3 681	3 954	4 307
Wholesale and retail trade (including motor trade)	IGFH	4 537	4 833	5 104	5 396	5 760	6 179	6 470	6 917	7 216	7 780	8 118	8 608
Hotels and restaurants	IGFI	815	857	924	1 008	1 148	1 265	1 372	1 472	1 583	1 719	1 845	1 944
Transport, storage and communication	IGFJ	2 400	2 485	2 624	2 664	2 697	2 844	3 119	3 326	3 681	3 886	4 185	4 503
Financial intermediation	IGFK	1 334	1 448	1 509	1 393	1 415	1 433	1 608	1 473	1 481	1 521	2 067	2 337
Real estate, renting and business activities	IGFL	5 099	5 422	5 818	6 294	6 886	7 607	8 585	9 133	9 756	10 609	11 335	12 265
Public administration and defence <sup>4</sup>	IGFM	1 807	1 843	1 810	1 844	1 948	1 968	1 978	2 060	2 161	2 246	2 381	2 556
Education	IGFN	1 846	1 924	2 056	2 213	2 289	2 492	2 744	3 083	3 366	3 654	3 933	4 203
Health and social work	IGFO	2 072	2 239	2 445	2 641	2 848	2 952	3 103	3 333	3 636	3 907	4 222	4 547
Other services	IGFP	1 151	1 206	1 296	1 374	1 547	1 785	1 965	2 063	2 084	2 160	2 303	2 502
FISIM <sup>5</sup>	IGFQ	-629	-630	-715	-677	-632	-618	-767	-717	-864	-843	-1 056	-1 210
Total	IFZU	35 585	37 310	39 479	41 685	44 270	46 869	49 085	50 879	52 864	55 828	58 908	62 434

1 The headline regional GVA series for this publication have been calculated using a five-period moving average.  
2 Estimates of regional GVA in this table are on a residence basis, where the income of commuters is allocated to where they live rather than their place of work.  
3 Components may not sum due to rounding.  
4 Public administration, national defence and compulsory social security.  
5 Financial Intermediation Services Indirectly Measured.

# NUTS1:3

## Headline<sup>1</sup> Gross Value Added<sup>2,3</sup> by industry groups, current basic prices by region 1992 to 2003

continued

		1992	1993	1994	1995	1996	1997	1998	1999	2000	2001	2002	2003
<b>West Midlands</b>													
Agriculture, hunting, forestry & fishing	IGFR	902	968	1 003	1 096	1 099	936	858	859	806	794	848	933
Mining and quarrying of energy producing materials	IGFS	165	109	74	67	68	67	56	47	42	39	29	23
Other mining and quarrying	IGFT	88	84	90	98	101	113	124	143	147	131	99	98
Manufacturing	IGFU	12 979	13 603	14 832	15 895	16 504	17 270	17 327	16 770	16 414	16 057	15 539	15 152
Electricity, gas and water supply	IGFV	1 274	1 427	1 406	1 328	1 381	1 460	1 609	1 751	1 866	1 826	1 813	1 826
Construction	IGFW	2 507	2 457	2 643	2 774	2 922	3 056	3 200	3 359	3 643	4 058	4 540	5 147
Wholesale and retail trade (including motor trade)	IGFX	5 575	5 960	6 305	6 628	7 056	7 590	8 084	8 642	9 036	9 732	10 143	10 737
Hotels and restaurants	IGFY	1 081	1 148	1 249	1 348	1 497	1 634	1 791	1 941	2 075	2 202	2 347	2 474
Transport, storage and communication	IGFZ	2 961	3 049	3 299	3 509	3 761	4 037	4 369	4 553	4 940	5 077	5 303	5 617
Financial intermediation	IGGA	1 942	2 164	2 332	2 267	2 371	2 414	2 656	2 394	2 405	2 436	3 357	3 774
Real estate, renting and business activities	IGGB	7 104	7 571	8 091	8 654	9 304	10 204	11 516	12 393	13 350	14 575	15 513	16 712
Public administration and defence <sup>4</sup>	IGGC	2 313	2 352	2 281	2 304	2 426	2 457	2 479	2 585	2 723	2 834	3 017	3 234
Education	IGGD	2 726	2 849	2 994	3 154	3 221	3 447	3 660	3 952	4 231	4 591	4 961	5 282
Health and social work	IGGE	2 779	3 013	3 191	3 295	3 427	3 565	3 813	4 162	4 530	4 801	5 105	5 420
Other services	IGGF	1 425	1 502	1 609	1 692	1 880	2 151	2 412	2 620	2 813	3 009	3 289	3 531
FISIM <sup>5</sup>	IGGG	-993	-1 014	-1 206	-1 229	-1 207	-1 199	-1 464	-1 375	-1 664	-1 608	-1 943	-2 163
Total	IFZV	44 828	47 242	50 192	52 880	55 815	59 203	62 491	64 796	67 357	70 556	73 960	77 797

		1992	1993	1994	1995	1996	1997	1998	1999	2000	2001	2002	2003
<b>East of England</b>													
Agriculture, hunting, forestry & fishing	IGGH	1 420	1 544	1 505	1 661	1 610	1 359	1 236	1 218	1 158	1 123	1 205	1 334
Mining and quarrying of energy producing materials	IGGI	189	164	208	246	226	184	143	119	116	111	99	84
Other mining and quarrying	IGGJ	62	60	68	83	97	109	103	109	114	120	107	117
Manufacturing	IGGK	10 209	10 676	11 494	12 155	12 589	13 118	13 312	13 240	13 215	13 165	12 937	12 872
Electricity, gas and water supply	IGGL	1 291	1 461	1 465	1 381	1 367	1 335	1 343	1 332	1 306	1 237	1 251	1 322
Construction	IGGM	3 350	3 161	3 323	3 545	3 947	4 364	4 722	5 047	5 399	5 935	6 432	7 114
Wholesale and retail trade (including motor trade)	IGGN	6 426	6 756	7 031	7 385	7 917	8 676	9 483	10 071	10 503	11 234	11 762	12 499
Hotels and restaurants	IGGO	1 132	1 207	1 297	1 422	1 607	1 818	2 001	2 208	2 371	2 562	2 776	2 983
Transport, storage and communication	IGGP	4 992	5 193	5 572	5 736	5 874	6 174	6 708	7 119	7 735	7 886	8 052	8 383
Financial intermediation	IGGQ	4 110	4 246	4 367	4 210	4 451	4 578	4 944	4 624	4 888	5 101	6 324	6 865
Real estate, renting and business activities	IGGR	9 530	10 189	11 004	11 950	13 059	14 533	16 793	18 546	20 507	22 502	23 818	25 417
Public administration and defence <sup>4</sup>	IGGS	3 324	3 405	3 259	3 244	3 393	3 441	3 450	3 583	3 752	3 931	4 188	4 516
Education	IGGT	2 681	2 879	3 133	3 315	3 330	3 437	3 588	3 824	4 051	4 320	4 590	4 869
Health and social work	IGGU	2 794	3 001	3 224	3 423	3 666	3 803	3 967	4 194	4 492	4 749	5 070	5 400
Other services	IGGV	1 994	2 094	2 292	2 453	2 707	2 990	3 258	3 494	3 764	4 058	4 402	4 735
FISIM <sup>5</sup>	IGGW	-1 311	-1 281	-1 438	-1 415	-1 408	-1 444	-1 778	-1 624	-1 912	-1 855	-2 292	-2 605
Total	IFZW	52 192	54 756	57 805	60 792	64 432	68 473	73 273	77 106	81 459	86 179	90 721	95 906

		1992	1993	1994	1995	1996	1997	1998	1999	2000	2001	2002	2003
<b>London</b>													
Agriculture, hunting, forestry & fishing	IGHN	52	55	55	57	52	37	29	32	39	41	44	48
Mining and quarrying of energy producing materials	IGHO	226	194	207	221	215	206	195	178	167	147	117	93
Other mining and quarrying	IGHP	39	42	45	52	58	57	51	48	51	56	55	65
Manufacturing	IGHQ	10 634	10 948	11 587	12 224	12 724	13 328	13 886	14 414	14 620	14 390	13 955	13 621
Electricity, gas and water supply	IGHR	1 827	1 906	1 805	1 618	1 503	1 427	1 418	1 489	1 552	1 528	1 446	1 416
Construction	IGHS	3 610	3 417	3 575	3 808	4 079	4 364	4 628	4 955	5 368	5 977	6 535	7 327
Wholesale and retail trade (including motor trade)	IGHT	10 434	11 006	11 465	11 840	12 339	13 092	14 298	15 236	15 906	16 826	17 210	18 029
Hotels and restaurants	IGHU	2 879	2 990	3 212	3 498	3 913	4 303	4 701	5 091	5 339	5 510	5 834	6 105
Transport, storage and communication	IGHV	9 565	9 669	10 224	10 480	11 001	11 937	13 297	14 098	15 234	15 035	15 103	15 645
Financial intermediation	IGHW	11 197	12 891	14 267	13 273	13 800	13 356	15 390	13 040	13 514	13 886	22 577	26 150
Real estate, renting and business activities	IGHX	21 129	22 832	24 929	26 910	29 611	33 325	38 949	43 365	47 603	51 485	53 848	56 909
Public administration and defence <sup>4</sup>	IGHY	5 003	5 155	5 013	4 935	4 815	4 520	4 282	4 304	4 482	4 668	4 951	5 316
Education	IGHZ	4 355	4 506	4 743	5 064	5 239	5 792	6 248	6 673	6 930	7 263	7 720	8 236
Health and social work	IGIA	4 696	4 853	5 026	5 259	5 661	6 030	6 430	6 896	7 430	7 902	8 519	9 192
Other services	IGIB	5 348	5 739	6 286	6 712	7 476	8 483	9 463	10 233	10 815	11 334	12 119	12 878
FISIM <sup>5</sup>	IGIC	-7 940	-8 227	-9 924	-10 239	-10 219	-10 173	-12 573	-12 129	-15 497	-15 683	-19 378	-21 588
Total	IFZX	83 052	87 977	92 515	95 712	102 267	110 082	120 692	127 923	133 552	140 366	150 655	159 442

		1992	1993	1994	1995	1996	1997	1998	1999	2000	2001	2002	2003
<b>South East</b>													
Agriculture, hunting, forestry & fishing	IGGX	1 142	1 222	1 196	1 301	1 266	1 088	1 001	987	939	915	976	1 074
Mining and quarrying of energy producing materials	IGGY	190	178	214	235	211	176	141	121	118	113	94	75
Other mining and quarrying	IGGZ	119	122	134	152	160	163	150	152	155	155	127	130
Manufacturing	IGHA	13 100	13 762	15 010	16 203	16 986	17 877	18 436	18 702	18 755	18 358	17 945	17 600
Electricity, gas and water supply	IGHB	2 221	2 500	2 454	2 323	2 300	2 158	2 107	2 045	2 001	2 053	2 273	2 597
Construction	IGHC	4 484	4 258	4 513	4 825	5 239	5 623	5 980	6 424	6 989	7 821	8 569	9 546
Wholesale and retail trade (including motor trade)	IGHD	9 649	10 238	10 753	11 370	12 274	13 700	15 457	16 670	17 504	18 600	19 080	19 964
Hotels and restaurants	IGHI	2 010	2 104	2 271	2 479	2 780	3 056	3 357	3 719	4 024	4 217	4 354	4 445
Transport, storage and communication	IGHF	7 334	7 656	8 340	8 825	9 435	10 263	11 287	11 746	12 542	12 654	12 925	13 416
Financial intermediation	IGHG	5 087	5 593	5 990	5 856	6 168	6 342	6 735	6 185	6 340	6 552	8 718	9 602
Real estate, renting and business activities	IGHH	17 069	18 395	19 961	21 765	23 968	27 072	31 491	34 842	38 156	41 589	43 757	46 456
Public administration and defence <sup>4</sup>	IGHI	6 296	6 394	6 148	6 144	6 506	6 636	6 646	6 806	7 012	7 199	7 518	7 916
Education	IGHJ	3 916	4 105	4 372	4 638	4 715	4 935	5 173	5 562	5 978	6 474	6 931	7 389
Health and social work	IGHK	4 844	5 089	5 359	5 642	6 056	6 287	6 552	6 881	7 337	7 732	8 256	8 785
Other services	IGHL	3 331	3 523	3 827	4 078	4 546	5 131	5 678	6 073	6 457	6 808	7 270	7 712
FISIM <sup>5</sup>	IGHM	-2 353	-2 317	-2 656	-2 585	-2 483	-2 467	-3 120	-3 064	-3 877	-3 817	-4 541	-4 893
Total	IFZY	78 439	82 824	87 886	93 251	100 125	108 039	117 074	123 850	130 430	137 423	144 253	151 814

See footnotes on first page of table.

# NUTS1:3 Headline<sup>1</sup> Gross Value Added<sup>2,3</sup> by industry groups, current basic prices by region 1992 to 2003

continued

		1992	1993	1994	1995	1996	1997	1998	1999	2000	2001	2002	2003
<b>South West</b>													
Agriculture, hunting, forestry & fishing	IGID	1 338	1 429	1 539	1 717	1 744	1 481	1 350	1 354	1 242	1 230	1 278	1 367
Mining and quarrying of energy producing materials	IGIE	36	32	33	35	33	29	25	25	27	28	23	20
Other mining and quarrying	IGIF	215	201	212	254	298	335	329	335	343	336	290	311
Manufacturing	IGIG	7 869	8 327	9 116	9 760	10 409	11 201	11 667	11 869	11 997	11 872	11 600	11 385
Electricity, gas and water supply	IGIH	1 507	1 651	1 646	1 619	1 729	1 706	1 671	1 607	1 582	1 627	1 708	1 796
Construction	IGII	2 437	2 342	2 474	2 567	2 728	2 903	3 086	3 326	3 622	4 028	4 313	4 634
Wholesale and retail trade (including motor trade)	IGIJ	4 750	5 023	5 272	5 506	5 886	6 407	6 916	7 421	7 846	8 534	8 998	9 586
Hotels and restaurants	IGIK	1 377	1 428	1 489	1 575	1 763	1 960	2 147	2 339	2 518	2 700	2 868	3 022
Transport, storage and communication	IGIL	2 613	2 667	2 844	2 990	3 209	3 468	3 745	3 861	4 199	4 393	4 673	4 959
Financial intermediation	IGIM	2 379	2 767	3 033	2 871	2 862	2 782	3 010	2 701	2 741	2 746	3 828	4 315
Real estate, renting and business activities	IGIN	6 938	7 358	7 876	8 494	9 194	10 142	11 518	12 484	13 563	14 919	16 021	17 414
Public administration and defence <sup>4</sup>	IGIO	4 015	4 130	4 024	4 117	4 438	4 494	4 408	4 434	4 528	4 668	4 931	5 278
Education	IGIP	2 325	2 414	2 539	2 685	2 791	3 046	3 317	3 655	3 962	4 298	4 571	4 809
Health and social work	IGIQ	2 623	2 824	3 022	3 208	3 457	3 646	3 923	4 226	4 533	4 676	4 899	5 165
Other services	IGIR	1 500	1 593	1 765	1 920	2 140	2 384	2 596	2 817	3 032	3 235	3 452	3 656
FISIM <sup>5</sup>	IGIS	-1 339	-1 416	-1 691	-1 665	-1 546	-1 460	-1 759	-1 658	-2 021	-1 955	-2 359	-2 631
Total	IFZZ	40 583	42 770	45 195	47 654	51 135	54 522	57 947	60 795	63 713	67 335	71 095	75 086
<b>England</b>													
Agriculture, hunting, forestry & fishing	IGIT	7 627	8 265	8 376	9 250	9 169	7 776	7 105	7 105	6 667	6 542	6 922	7 558
Mining and quarrying of energy producing materials	IGIU	2 305	1 711	1 447	1 337	1 243	1 162	1 010	895	860	817	703	624
Other mining and quarrying	IGIV	972	937	1 013	1 175	1 298	1 356	1 289	1 335	1 395	1 378	1 150	1 208
Manufacturing	IGIW	97 879	102 133	110 083	117 358	122 037	127 154	128 944	128 534	127 937	127 321	124 877	123 342
Electricity, gas and water supply	IGIX	12 495	13 564	13 315	12 673	12 983	12 804	12 871	12 873	12 989	12 924	13 220	13 729
Construction	IGIY	25 230	24 244	25 724	27 204	29 009	31 035	32 905	35 209	38 162	42 416	46 216	51 272
Wholesale and retail trade (including motor trade)	IGIZ	55 909	59 108	61 836	64 644	68 817	74 619	80 980	86 485	90 344	96 513	100 065	105 661
Hotels and restaurants	IGJA	12 488	13 054	13 956	15 109	16 983	18 760	20 454	22 166	23 576	24 898	26 401	27 680
Transport, storage and communication	IGJB	39 190	40 359	43 212	44 865	47 079	50 481	55 116	57 591	62 121	63 115	65 289	68 633
Financial intermediation	IGJC	31 545	35 133	37 855	35 766	37 138	37 073	41 379	36 872	38 003	39 052	56 337	63 607
Real estate, renting and business activities	IGJD	84 619	90 648	97 754	105 536	115 114	128 076	146 982	160 519	174 595	189 963	200 920	214 902
Public administration and defence <sup>4</sup>	IGJE	29 579	30 396	29 514	29 653	30 975	31 031	30 816	31 697	33 091	34 410	36 414	38 876
Education	IGJF	25 269	26 484	28 110	29 721	30 299	32 302	34 505	37 428	40 066	43 125	46 192	49 173
Health and social work	IGJG	27 984	29 810	31 657	33 485	35 877	37 573	39 718	42 423	45 571	48 000	51 115	54 491
Other services	IGJH	18 941	20 204	22 006	23 327	25 779	28 991	32 078	34 507	36 571	38 575	41 409	44 254
FISIM <sup>5</sup>	IGJI	-17 338	-17 713	-20 915	-21 022	-20 588	-20 447	-25 345	-24 310	-30 506	-30 372	-37 218	-41 363
Total	IGAA	454 694	478 336	504 943	530 082	563 211	599 744	640 807	671 329	701 442	738 676	780 012	823 646
<b>Wales</b>													
Agriculture, hunting, forestry & fishing	IGJJ	533	553	573	590	552	497	486	478	487	457	511	590
Mining and quarrying of energy producing materials	IGJK	133	104	108	116	100	80	58	46	44	43	38	34
Other mining and quarrying	IGJL	79	72	75	87	98	111	119	125	126	113	89	91
Manufacturing	IGJM	6 050	6 248	6 849	7 481	7 760	7 979	7 946	7 742	7 607	7 584	7 322	7 219
Electricity, gas and water supply	IGJN	669	750	784	787	828	797	750	728	769	795	851	871
Construction	IGJO	1 195	1 196	1 309	1 388	1 451	1 511	1 556	1 631	1 754	1 966	2 159	2 404
Wholesale and retail trade (including motor trade)	IGJP	2 287	2 395	2 463	2 522	2 681	2 900	3 138	3 353	3 516	3 748	3 879	4 068
Hotels and restaurants	IGJQ	662	700	752	814	922	1 019	1 103	1 170	1 211	1 244	1 278	1 322
Transport, storage and communication	IGJR	1 528	1 545	1 576	1 537	1 483	1 489	1 558	1 637	1 827	1 983	2 189	2 401
Financial intermediation	IGJS	803	901	958	918	938	940	1 013	936	948	964	1 282	1 434
Real estate, renting and business activities	IGJT	3 054	3 247	3 418	3 636	3 817	4 097	4 519	4 804	5 145	5 651	6 061	6 606
Public administration and defence <sup>4</sup>	IGJU	1 624	1 685	1 668	1 709	1 811	1 788	1 746	1 778	1 859	1 967	2 138	2 349
Education	IGJV	1 511	1 579	1 674	1 755	1 783	1 877	2 016	2 212	2 396	2 600	2 794	2 979
Health and social work	IGJW	1 745	1 890	1 999	2 117	2 282	2 432	2 589	2 782	3 017	3 243	3 495	3 734
Other services	IGJX	852	906	996	1 060	1 176	1 316	1 429	1 509	1 584	1 691	1 840	1 983
FISIM <sup>5</sup>	IGJY	-385	-396	-455	-445	-416	-401	-483	-458	-556	-538	-648	-725
Total	IGAB	22 341	23 374	24 748	26 072	27 267	28 432	29 543	30 473	31 735	33 512	35 277	37 359
<b>Scotland</b>													
Agriculture, hunting, forestry & fishing	IGJZ	1 261	1 385	1 511	1 567	1 444	1 260	1 185	1 181	1 196	1 155	1 267	1 433
Mining and quarrying of energy producing materials	IGKA	1 128	933	1 028	1 193	1 243	1 283	1 231	1 111	1 076	998	920	853
Other mining and quarrying	IGKB	103	96	99	113	133	155	169	184	193	186	155	164
Manufacturing	IGKC	9 576	10 076	11 102	12 037	12 617	13 250	13 202	13 045	12 749	12 373	11 974	11 853
Electricity, gas and water supply	IGKD	1 382	1 545	1 648	1 722	1 979	2 060	2 056	1 980	1 971	1 936	1 992	2 065
Construction	IGKE	2 951	2 929	3 199	3 379	3 381	3 485	3 621	3 842	4 136	4 484	4 911	5 594
Wholesale and retail trade (including motor trade)	IGKF	5 134	5 389	5 566	5 681	6 009	6 401	6 767	7 218	7 544	8 102	8 494	9 024
Hotels and restaurants	IGKG	1 591	1 698	1 832	1 980	2 204	2 354	2 479	2 583	2 677	2 757	2 857	2 950
Transport, storage and communication	IGKH	3 792	3 872	4 089	4 199	4 359	4 553	4 804	4 865	5 203	5 378	5 694	6 037
Financial intermediation	IGKI	2 473	2 780	3 007	2 876	2 991	2 999	3 338	3 051	3 167	3 345	4 840	5 534
Real estate, renting and business activities	IGKJ	7 158	7 597	7 977	8 375	8 816	9 460	10 558	11 221	11 969	12 868	13 613	14 642
Public administration and defence <sup>4</sup>	IGKK	3 437	3 554	3 532	3 630	3 864	3 951	4 058	4 361	4 695	4 970	5 294	5 671
Education	IGKL	3 286	3 369	3 521	3 681	3 607	3 610	3 554	3 650	3 873	4 293	4 743	5 127
Health and social work	IGKM	3 497	3 729	3 932	4 148	4 372	4 585	4 861	5 209	5 558	5 773	6 017	6 286
Other services	IGKN	1 881	2 068	2 245	2 316	2 482	2 766	3 078	3 361	3 578	3 856	4 222	4 591
FISIM <sup>5</sup>	IGKO	-1 161	-1 239	-1 482	-1 483	-1 438	-1 417	-1 758	-1 700	-2 185	-2 262	-2 898	-3 321
Total	IGAC	47 489	49 782	52 807	55 413	58 060	60 755	63 203	65 160	67 399	70 210	74 095	78 504

See footnotes on first page of table.

# NUTS1:3 <sup>1</sup>Headline <sup>2,3</sup>Gross Value Added by industry groups, current basic prices by region 1992 to 2003

continued

		1992	1993	1994	1995	1996	1997	1998	1999	2000	2001	2002	2003
<b>Northern Ireland</b>													
Agriculture, hunting, forestry & fishing	IGKP	578	632	691	852	867	691	693	506	453	417	512	546
Mining and quarrying of energy producing materials	IGKQ	10	9	10	11	11	11	10	11	11	12	10	9
Other mining and quarrying	IGKR	57	57	60	69	71	73	68	73	80	86	80	90
Manufacturing	IGKS	2 386	2 532	2 734	2 913	3 117	3 351	3 524	3 704	3 810	3 820	3 728	3 713
Electricity, gas and water supply	IGKT	382	413	411	404	433	420	410	387	383	390	419	448
Construction	IGKU	605	627	716	794	874	963	1 049	1 160	1 272	1 406	1 498	1 622
Wholesale and retail trade (including motor trade)	IGKV	1 225	1 312	1 407	1 514	1 700	1 910	2 063	2 241	2 343	2 511	2 606	2 761
Hotels and restaurants	IGKW	269	287	314	350	406	453	498	540	581	621	654	681
Transport, storage and communication	IGKX	598	633	694	739	793	871	968	1 027	1 112	1 140	1 195	1 262
Financial intermediation	IGKY	367	475	537	529	529	518	555	508	531	556	801	924
Real estate, renting and business activities	IGKZ	1 106	1 218	1 342	1 499	1 666	1 864	2 133	2 328	2 551	2 812	3 005	3 230
Public administration and defence <sup>4</sup>	IGLA	1 931	1 996	1 938	1 937	2 041	2 038	2 006	2 029	2 055	2 084	2 172	2 309
Education	IGLB	905	954	1 015	1 085	1 131	1 229	1 323	1 419	1 492	1 574	1 667	1 753
Health and social work	IGLC	1 165	1 248	1 325	1 386	1 451	1 501	1 585	1 692	1 813	1 901	2 016	2 145
Other services	IGLD	398	450	503	535	573	627	669	714	764	833	906	973
FISIM <sup>5</sup>	IGLE	-202	-221	-266	-266	-251	-238	-281	-263	-334	-345	-443	-512
Total	IGAD	11 780	12 623	13 431	14 352	15 413	16 283	17 274	18 077	18 918	19 817	20 825	21 952
<b>UK excluding Extra-Regio</b>													
Agriculture, hunting, forestry & fishing	IGLO	9 999	10 834	11 151	12 258	12 032	10 224	9 469	9 270	8 803	8 571	9 213	10 127
Mining and quarrying of energy producing materials	IGLP	3 576	2 757	2 594	2 658	2 597	2 536	2 309	2 062	1 992	1 869	1 671	1 520
Other mining and quarrying	IGLQ	1 211	1 162	1 247	1 443	1 599	1 695	1 645	1 716	1 795	1 762	1 474	1 553
Manufacturing	IGLR	115 891	120 989	130 767	139 789	145 530	151 733	153 616	153 026	152 102	151 098	147 901	146 127
Electricity, gas and water supply	IGLS	14 928	16 271	16 158	15 586	16 223	16 081	16 087	15 968	16 112	16 044	16 481	17 113
Construction	IGLT	29 980	28 996	30 948	32 765	34 715	36 994	39 132	41 843	45 324	50 272	54 784	60 891
Wholesale and retail trade (including motor trade)	IGLU	64 555	68 205	71 272	74 361	79 207	85 829	92 948	99 297	103 747	110 873	115 044	121 514
Hotels and restaurants	IGLV	15 010	15 738	16 854	18 253	20 515	22 586	24 534	26 458	28 045	29 520	31 191	32 633
Transport, storage and communication	IGLW	45 108	46 408	49 572	51 340	53 713	57 395	62 445	65 120	70 263	71 617	74 366	78 332
Financial intermediation	IGLX	35 188	39 290	42 358	40 089	41 597	41 530	46 285	41 367	42 650	43 918	63 260	71 499
Real estate, renting and business activities	IGLY	95 937	102 710	110 491	119 046	129 413	143 497	164 192	178 871	194 261	211 293	223 600	239 380
Public administration and defence <sup>4</sup>	IGMA	36 572	37 631	36 652	36 929	38 692	38 808	38 626	39 866	41 700	43 431	46 017	49 205
Education	IGMB	30 971	32 387	34 321	36 242	36 819	39 018	41 398	44 709	47 826	51 592	55 396	59 032
Health and social work	IGMC	34 391	36 677	38 913	41 135	43 983	46 091	48 753	52 106	55 960	58 916	62 643	66 656
Other services	IGMD	22 073	23 628	25 751	27 239	30 010	33 700	37 254	40 091	42 496	44 955	48 377	51 801
FISIM <sup>5</sup>	IGME	-19 086	-19 569	-23 119	-23 215	-22 694	-22 503	-27 866	-26 731	-33 581	-33 517	-41 207	-45 921
Total	IGAE	536 304 564	564 114 595 930	625 918 663 951	705 214 750 827	785 039 819	819 495 862	910 214 910	910 210 961	961 461			

See footnotes on first page of table.



# NUTS1:4

## Headline<sup>1</sup> Workplace based Gross Value Added<sup>2,3</sup> (GVA) at current basic prices 1992 to 2004

		1992	1993	1994	1995	1996	1997	1998	1999	2000	2001	2002	2003	2004 <sup>4</sup>
<b>Total GVA (£million)</b>														
United Kingdom	ABML	546 142	574 825	607 854	639 115	680 477	720 028	763 443	799 387	841 505	883 412	930 796	981 732	1 033 324
North East	IFZR	20 483	21 350	22 337	23 264	24 208	25 218	26 234	27 005	27 965	29 343	30 801	32 518	34 188
North West	IFZS	58 035	60 830	64 044	66 842	70 044	73 566	77 479	80 613	83 567	87 914	92 163	97 096	101 996
Yorkshire & the Humber	IFZT	41 496	43 276	45 491	48 002	50 916	53 773	56 532	58 363	60 535	63 732	67 456	71 553	75 219
East Midlands	IFZU	35 585	37 310	39 479	41 685	44 270	46 869	49 085	50 879	52 864	55 828	58 908	62 434	65 770
West Midlands	IFZV	44 828	47 242	50 192	52 880	55 815	59 203	62 491	64 796	67 357	70 556	73 960	77 797	81 745
East of England	IGLF	46 104	48 617	51 542	54 385	57 725	61 241	65 266	68 195	71 452	75 430	79 843	85 028	89 405
London	IGLG	94 912	99 897	104 804	108 776	116 402	125 572	137 438	145 682	152 634	160 350	170 723	179 672	185 398
South East	IGLH	72 666	77 043	81 860	86 595	92 697	99 781	108 334	115 002	121 356	128 188	135 062	142 462	148 651
South West	IFZZ	40 583	42 770	45 195	47 654	51 135	54 522	57 947	60 795	63 713	67 335	71 095	75 086	78 650
England	IGAA	454 694	478 336	504 943	530 082	563 211	599 744	640 807	671 329	701 442	738 676	780 012	823 646	861 022
Wales	IGAB	22 341	23 374	24 748	26 072	27 267	28 432	29 543	30 473	31 735	33 512	35 277	37 359	39 243
Scotland	IGAC	47 489	49 782	52 807	55 413	58 060	60 755	63 203	65 160	67 399	70 210	74 095	78 504	82 050
Northern Ireland	IGAD	11 780	12 623	13 431	14 352	15 413	16 283	17 274	18 077	18 918	19 817	20 825	21 952	23 058
United Kingdom /less Extra-Regio <sup>5</sup> & statistical discrepancy	IGAE	536 304	564 114	595 930	625 918	663 951	705 214	750 827	785 039	819 495	862 214	910 210	961 461	1 005 373
Extra-Regio <sup>5</sup>	IGAF	9 838	10 711	11 925	13 198	16 527	14 815	12 616	14 348	22 010	21 198	20 586	20 271	27 252
Statistical discrepancy (income adjusted)	IGAG	-	-	-	-	-	-	-	-	-	-	-	-	703
<b>GVA per head (£)</b>														
United Kingdom	IGAH	9 484	9 960	10 505	11 015	11 699	12 347	13 056	13 622	14 290	14 944	15 691	16 485	17 258
North East	IGAI	7 904	8 231	8 629	9 008	9 396	9 820	10 244	10 589	10 995	11 552	12 136	12 805	13 433
North West	IGAJ	8 483	8 885	9 365	9 789	10 286	10 827	11 407	11 902	12 336	12 980	13 586	14 269	14 940
Yorkshire & the Humber	IGAK	8 385	8 735	9 171	9 677	10 263	10 847	11 403	11 776	12 208	12 806	13 510	14 284	14 928
East Midlands	IGAL	8 815	9 199	9 696	10 188	10 776	11 375	11 877	12 253	12 683	13 325	13 950	14 682	15 368
West Midlands	IGAM	8 559	9 006	9 562	10 059	10 605	11 250	11 855	12 291	12 782	13 361	13 944	14 624	15 325
East of England	IGLI	8 965	9 432	9 954	10 447	11 031	11 627	12 310	12 774	13 293	13 967	14 725	15 565	16 281
London	IGLJ	13 898	14 595	15 248	15 735	16 690	17 901	19 452	20 364	21 092	21 899	23 161	24 320	24 955
South East	IGLK	9 491	10 041	10 615	11 155	11 884	12 706	13 733	14 456	15 187	15 977	16 791	17 631	18 329
South West	IGAQ	8 609	9 035	9 501	9 966	10 669	11 295	11 949	12 455	12 957	13 621	14 312	15 019	15 611
England	IGAR	9 473	9 944	10 470	10 956	11 608	12 324	13 126	13 691	14 247	14 938	15 711	16 521	17 188
Wales	IGAS	7 764	8 106	8 571	9 026	9 431	9 822	10 189	10 506	10 917	11 515	12 067	12 716	13 292
Scotland	IGAT	9 338	9 776	10 350	10 857	11 402	11 952	12 449	12 847	13 312	13 864	14 658	15 523	16 157
Northern Ireland	IGAU	7 257	7 718	8 171	8 703	9 275	9 743	10 296	10 766	11 241	11 731	12 274	12 893	13 482
United Kingdom /less Extra-Regio <sup>5</sup>	IGAV	9 313	9 774	10 299	10 787	11 415	12 093	12 840	13 377	13 917	14 586	15 344	16 144	16 802
<b>GVA per head;Indices (UK /less Extra-Regio=100)</b>														
United Kingdom	IGAW	100	100	100	100	100	100	100	100	100	100	100	100	100
North East	IGAX	85	84	84	84	82	81	80	79	79	79	79	79	80
North West	IGAY	91	91	91	91	90	90	89	89	89	89	89	88	89
Yorkshire & the Humber	IGAZ	90	89	89	90	90	90	89	88	88	88	88	88	89
East Midlands	IGBA	95	94	94	94	94	94	93	92	91	91	91	91	91
West Midlands	IGBB	92	92	93	93	93	93	92	92	92	92	91	91	91
East of England	IGLL	96	96	97	97	97	96	96	95	96	96	96	96	97
London	IGLM	149	149	148	146	146	148	151	152	152	150	151	151	149
South East	IGLN	102	103	103	103	104	105	107	108	109	110	109	109	109
South West	IGBF	92	92	92	92	93	93	93	93	93	93	93	93	93
England	IGBG	102	102	102	102	102	102	102	102	102	102	102	102	102
Wales	IGBH	83	83	83	84	83	81	79	79	78	79	79	79	79
Scotland	IGBI	100	100	100	101	100	99	97	96	96	95	96	96	96
Northern Ireland	IGBJ	78	79	79	81	81	81	80	80	81	80	80	80	80

1 The headline regional GVA series for this publication have been calculated using a five-period moving average.

2 Estimates of workplace based GVA allocate income to the region in which commuters work.

3 Components may not sum to totals as a result of rounding.

4 Provisional

5 The GVA for Extra-Regio comprises compensation of employees and gross operating surplus which cannot be assigned to regions.

# NUTS1:5 Gross Value Added<sup>1,2</sup> (GVA) at current basic prices by region 1992 to 2004

		1992	1993	1994	1995	1996	1997	1998	1999	2000	2001	2002	2003	2004 <sup>4</sup>
<b>Total GVA (£ million)</b>														
United Kingdom	ABML	546 142	574 825	607 854	639 115	680 477	720 028	763 443	799 387	841 505	883 412	930 796	981 732	1 033 324
North East	TMPW	20 616	21 681	22 264	23 234	24 279	25 412	26 188	26 814	27 846	29 157	30 785	32 545	34 396
North West	TMPX	58 035	60 972	64 513	66 701	69 840	73 998	77 050	80 955	83 142	87 672	92 802	97 003	101 742
Yorkshire & the Humber	TMPY	41 413	43 367	45 266	47 715	51 048	54 273	56 959	57 809	60 142	63 532	67 574	71 517	75 940
East Midlands	TMPZ	35 521	37 313	39 356	41 399	44 707	46 988	49 180	51 039	52 063	55 468	58 936	63 508	65 328
West Midlands	TMQA	45 015	47 258	50 074	53 023	55 783	59 487	62 392	64 564	67 380	70 385	74 211	77 603	81 880
East of England	TMQB	52 390	54 440	57 944	60 829	64 478	68 393	73 335	76 727	81 439	86 664	90 506	95 527	100 837
London	TMQC	83 049	87 931	92 747	95 814	101 947	108 570	120 270	128 005	136 567	141 318	148 667	158 850	165 053
South East	TMQD	77 902	82 882	88 009	92 445	100 056	108 425	116 810	124 592	130 748	137 356	144 445	152 049	156 835
South West	TMQE	40 620	42 710	44 832	47 738	50 863	54 796	58 147	60 754	63 128	67 701	71 405	74 992	78 707
England	TMQF	454 562	478 554	505 006	528 896	563 001	600 342	640 331	671 258	702 456	739 253	779 332	823 594	860 719
Wales	TMQG	22 339	23 372	24 658	26 275	27 498	28 339	29 391	30 463	31 388	33 227	35 620	37 471	39 253
Scotland	TMQH	47 634	49 701	52 749	56 239	58 354	60 101	63 861	65 204	66 559	69 855	74 558	78 449	82 217
Northern Ireland	TMQI	11 753	12 600	13 499	14 464	15 153	16 434	17 214	18 140	19 060	19 854	20 701	21 977	23 156
United Kingdom /less Extra-Regio <sup>3</sup> & statistical discrepancy	TMPV	536 287	564 226	595 913	625 874	664 005	705 215	750 797	785 064	819 463	862 189	910 210	961 491	1 004 642
Extra-Regio <sup>3</sup>	DDQZ	9 855	10 599	11 942	13 241	16 472	14 813	12 646	14 323	22 042	21 223	20 586	20 241	27 281
Statistical discrepancy (income adjusted)	DDRA	-	-	-	-	-	-	-	-	-	-	-	-	703
<b>GVA per head (£)</b>														
United Kingdom	DDAB	9 484	9 960	10 505	11 015	11 699	12 347	13 056	13 622	14 290	14 944	15 691	16 485	17 258
North East	TMQK	7 956	8 358	8 601	8 996	9 423	9 896	10 226	10 514	10 948	11 479	12 130	12 816	13 515
North West	TMQL	8 483	8 905	9 433	9 769	10 256	10 891	11 344	11 952	12 273	12 944	13 681	14 256	14 903
Yorkshire & the Humber	TMQM	8 368	8 754	9 126	9 619	10 289	10 947	11 489	11 664	12 129	12 766	13 533	14 277	15 071
East Midlands	TMQN	8 800	9 200	9 666	10 118	10 883	11 404	11 900	12 291	12 491	13 239	13 956	14 935	15 265
West Midlands	TMQO	8 595	9 009	9 539	10 086	10 599	11 304	11 836	12 247	12 787	13 329	13 991	14 587	15 351
East of England	TMQP	10 187	10 562	11 191	11 685	12 322	12 985	13 831	14 372	15 151	16 047	16 691	17 486	18 363
London	TMQQ	12 160	12 847	13 493	13 860	14 617	15 477	17 022	17 893	18 871	19 299	20 168	21 501	22 217
South East	TMQR	10 175	10 802	11 413	11 908	12 827	13 807	14 807	15 662	16 363	17 119	17 957	18 817	19 338
South West	TMQS	8 617	9 023	9 424	9 983	10 612	11 351	11 990	12 447	12 839	13 695	14 374	15 001	15 622
England	TMQT	9 470	9 949	10 471	10 931	11 604	12 336	13 116	13 690	14 268	14 950	15 698	16 520	17 182
Wales	TMQU	9 313	9 776	10 299	10 786	11 416	12 093	12 840	13 378	13 916	14 585	15 344	16 145	16 802
Scotland	TMQV	7 763	8 105	8 540	9 096	9 511	9 789	10 136	10 502	10 798	11 417	12 184	12 754	13 295
Northern Ireland	TMQW	9 366	9 760	10 338	11 019	11 459	11 823	12 578	12 856	13 146	13 794	14 750	15 512	16 190
United Kingdom /less Extra-Regio <sup>3</sup>	TMQJ	9 313	9 776	10 299	10 786	11 416	12 093	12 840	13 378	13 916	14 585	15 344	16 145	16 802
<b>GVA per head;Indices (UK /less Extra-Regio=100)</b>														
United Kingdom	DDAF	100	100	100	100	100	100	100	100	100	100	100	100	100
North East	DDBE	85	85	84	83	83	82	80	79	79	79	79	79	80
North West	DDBF	91	91	92	91	90	90	88	89	88	89	89	88	89
Yorkshire & the Humber	DDBG	90	90	89	89	90	91	89	87	87	88	88	88	90
East Midlands	DDBH	94	94	94	94	95	94	93	92	90	91	91	93	91
West Midlands	DDBI	92	92	93	94	93	93	92	92	92	91	91	90	91
East of England	DDBJ	109	108	109	108	108	107	108	107	109	110	109	108	109
London	DDBK	131	131	131	128	128	128	133	134	136	132	131	133	132
South East	DDBL	109	110	111	110	112	114	115	117	118	117	117	117	115
South West	DDBM	93	92	92	93	93	94	93	93	92	94	94	93	93
England	DDBN	102	102	102	101	102	102	102	102	103	102	102	102	102
Wales	DDBO	83	83	83	84	83	81	79	79	78	78	79	79	79
Scotland	DDBP	101	100	100	102	100	98	98	96	94	95	96	96	96
Northern Ireland	DDBQ	78	79	80	81	80	81	80	81	81	81	80	80	81

1 Estimates of regional GVA in this table are on a residence basis, where income of commuters is allocated to where they live rather than their place of work.

2 Components may not sum to totals as a result of rounding.

3 The GVA for Extra-Regio comprises compensation of employees and gross operating surplus which cannot be assigned to regions.

4 Provisional

# NUTS1:6 Gross Value Added<sup>1,2</sup> (GVA) by component of income at current basic prices by region 1992 to 2004

		1992	1993	1994	1995	1996	1997	1998	1999	2000	2001	2002	2003	2004 <sup>3</sup>
<b>Total GVA (£ million)</b>														
United Kingdom	<b>ABML</b>	546 142 574	825 607 854	639 115 680	477 720 028	763 443 799	387 841 505	883 412 930	796 981 732	1 033 324				
North East	<b>TMPW</b>	20 616	21 681	22 264	23 234	24 279	25 412	26 188	26 814	27 846	29 157	30 785	32 545	34 396
North West	<b>TMPX</b>	58 035	60 972	64 513	66 701	69 840	73 998	77 050	80 955	83 142	87 672	92 802	97 003	101 742
Yorkshire & the Humber	<b>TMPY</b>	41 413	43 367	45 266	47 715	51 048	54 273	56 959	57 809	60 142	63 532	67 574	71 517	75 940
East Midlands	<b>TMPZ</b>	35 521	37 313	39 356	41 399	44 707	46 988	49 180	51 039	52 063	55 468	58 936	63 508	65 328
West Midlands	<b>TMQA</b>	45 015	47 258	50 074	53 023	55 783	59 487	62 392	64 564	67 380	70 385	74 211	77 603	81 880
East of England	<b>TMQB</b>	52 390	54 440	57 944	60 829	64 478	68 393	73 335	76 727	81 439	86 664	90 506	95 527	100 837
London	<b>TMQC</b>	83 049	87 931	92 747	95 814	101 947	108 570	120 270	128 005	136 567	141 318	148 667	158 850	165 053
South East	<b>TMQD</b>	77 902	82 882	88 009	92 445	100 056	108 425	116 810	124 592	130 748	137 356	144 445	152 049	156 835
South West	<b>TMQE</b>	40 620	42 710	44 832	47 738	50 863	54 796	58 147	60 754	63 128	67 701	71 405	74 992	78 707
England	<b>TMQF</b>	454 562	478 554	505 006	528 896	563 001	600 342	640 331	671 258	702 456	739 253	779 332	823 594	860 719
Wales	<b>TMQG</b>	22 339	23 372	24 658	26 275	27 498	28 339	29 391	30 463	31 388	33 227	35 620	37 471	39 253
Scotland	<b>TMQH</b>	47 634	49 701	52 749	56 239	58 354	60 101	63 861	65 204	66 559	69 855	74 558	78 449	82 217
Northern Ireland	<b>TMQI</b>	11 753	12 600	13 499	14 464	15 153	16 434	17 214	18 140	19 060	19 854	20 701	21 977	23 156
United Kingdom less Extra-Regio <sup>4</sup> & statistical discrepancy	<b>TMPV</b>	536 287	564 226	595 913	625 874	664 005	705 215	750 797	785 064	819 463	862 189	910 210	961 491	1 004 642
Extra-Regio <sup>4</sup>	<b>DDQZ</b>	9 855	10 599	11 942	13 241	16 472	14 813	12 646	14 323	22 042	21 223	20 586	20 241	27 281
Statistical discrepancy (income adjusted)	<b>DDRA</b>	-	-	-	-	-	-	-	-	-	-	-	-	703
Of which:														
<b>Compensation of Employees (£m)</b>														
United Kingdom	<b>HAEA</b>	347 713	357 662	369 645	386 718	403 030	429 212	464 024	494 597	531 962	563 358	588 591	617 641	648 734
North East	<b>DDCE</b>	14 208	14 502	14 544	15 215	15 608	16 629	17 441	18 142	19 056	20 112	21 243	22 437	23 738
North West	<b>DDCF</b>	38 105	38 914	40 120	41 436	42 905	45 548	48 009	50 976	53 813	57 014	59 939	62 938	66 314
Yorkshire & the Humber	<b>DDCG</b>	27 189	28 019	28 679	30 050	31 243	33 268	36 047	37 389	39 810	42 277	44 789	47 243	50 455
East Midlands	<b>DDCH</b>	22 811	23 634	24 358	25 473	26 942	28 008	30 159	32 307	33 304	35 891	38 252	40 911	41 848
West Midlands	<b>DDCI</b>	29 737	30 427	31 826	33 485	34 374	36 806	39 143	41 034	43 414	45 985	48 064	50 030	52 940
East of England	<b>DDCJ</b>	33 976	34 580	36 134	37 983	39 568	41 877	45 370	48 572	52 678	56 427	58 504	60 768	64 364
London	<b>DDCK</b>	52 163	53 837	55 702	58 124	61 769	65 425	73 522	80 071	91 217	94 402	96 197	101 805	106 579
South East	<b>DDCL</b>	49 625	51 951	54 012	56 668	60 494	65 862	71 550	77 232	83 397	87 638	91 314	94 373	97 704
South West	<b>DDCM</b>	25 198	25 874	26 599	27 992	29 070	31 836	34 544	36 623	39 149	42 063	43 850	45 634	48 232
England	<b>DDCN</b>	293 013	301 739	311 975	326 426	341 974	365 259	395 785	422 346	455 839	481 811	502 153	526 138	552 173
Wales	<b>DDCO</b>	14 193	14 454	14 961	15 841	16 240	16 913	17 997	19 284	19 941	21 552	22 888	24 309	25 587
Scotland	<b>DDCP</b>	31 106	31 996	32 852	34 148	34 617	36 000	38 632	40 621	43 141	46 178	48 913	51 779	54 432
Northern Ireland	<b>DDCQ</b>	7 559	7 881	8 172	8 602	8 676	9 529	10 023	10 815	11 379	12 150	12 942	13 656	14 496
United Kingdom less Extra-Regio <sup>4</sup>	<b>DDAH</b>	345 871	356 070	367 959	385 017	401 508	427 701	462 438	493 066	530 300	561 690	586 896	615 883	646 688
Extra-Regio <sup>4</sup>	<b>DDAI</b>	1 842	1 592	1 686	1 701	1 522	1 511	1 586	1 531	1 662	1 668	1 695	1 758	2 046
<b>Operating Surplus/Mixed Income<sup>5</sup> (£m)</b>														
United Kingdom	<b>DDAM</b>	198 429	217 163	238 209	252 397	277 447	290 816	299 419	304 790	309 543	320 054	342 205	364 091	384 590
North East	<b>DDCR</b>	6 408	7 179	7 720	8 019	8 670	8 783	8 747	8 672	8 790	9 044	9 542	10 108	10 658
North West	<b>DDCS</b>	19 930	22 058	24 394	25 265	26 935	28 450	29 041	29 979	29 329	30 659	32 863	34 065	35 429
Yorkshire & the Humber	<b>DDCT</b>	14 224	15 348	16 586	17 665	19 805	21 005	20 911	20 420	20 332	21 255	22 785	24 274	25 486
East Midlands	<b>DDCU</b>	12 710	13 679	14 997	15 926	17 765	18 980	19 022	18 732	18 760	19 576	20 684	22 597	23 481
West Midlands	<b>DDCV</b>	15 278	16 831	18 248	19 538	21 408	22 682	23 250	23 530	23 966	24 400	26 147	27 573	28 940
East of England	<b>DDCW</b>	18 414	19 859	21 811	22 845	24 910	26 516	27 965	28 155	28 760	30 237	32 002	34 759	36 474
London	<b>DDCX</b>	30 886	34 094	37 045	37 690	40 178	43 145	46 748	47 934	45 350	46 916	52 469	57 045	58 474
South East	<b>DDCY</b>	28 277	30 931	33 997	35 776	39 562	42 563	45 259	47 360	47 351	49 718	53 131	57 676	59 131
South West	<b>DDCZ</b>	15 422	16 835	18 233	19 745	21 793	22 959	23 603	24 130	23 979	25 638	27 555	29 358	30 474
England	<b>DDDA</b>	161 549	176 814	193 031	202 470	221 027	235 083	244 546	248 912	246 617	257 442	277 179	297 456	308 546
Wales	<b>DDDB</b>	8 145	8 918	9 698	10 434	11 258	11 426	11 394	11 179	11 447	11 675	12 731	13 162	13 666
Scotland	<b>DDDC</b>	16 527	17 705	19 897	22 091	23 737	24 101	25 229	24 583	23 418	23 677	25 644	26 669	27 785
Northern Ireland	<b>DDDD</b>	4 194	4 719	5 328	5 862	6 477	6 905	7 191	7 325	7 681	7 705	7 759	8 321	8 660
United Kingdom less Extra-Regio <sup>4</sup>	<b>DDAK</b>	190 416	208 156	227 953	240 858	262 498	277 515	288 359	291 998	289 162	300 499	323 314	345 608	358 657
Extra-Regio <sup>4</sup>	<b>DDAL</b>	8 013	9 007	10 256	11 540	14 950	13 302	11 060	12 792	20 381	19 555	18 891	18 483	25 234

1 Estimates of regional GVA in this table are on a residence basis, where the income of commuters is allocated to where they live rather than their place of work.

2 Components may not sum to totals as a result of rounding.

3 Provisional

4 The GVA for Extra-Regio comprises compensation of employees and gross operating surplus which cannot be assigned to regions.

5 Including taxes on production

# NUTS1:7 Gross Value Added<sup>1,2</sup> by industry groups, current basic prices by region 1992 to 2003

£million

		1992	1993	1994	1995	1996	1997	1998	1999	2000	2001	2002	2003
<b>North East</b>													
Agriculture, hunting, forestry & fishing	DDDE	184	195	195	207	241	212	189	207	179	187	188	181
Mining and quarrying of energy producing materials	DDDF	280	191	103	117	136	95	62	80	72	48	41	55
Other mining and quarrying	DDDG	118	90	58	73	83	94	71	98	131	175	104	110
Manufacturing	DDDH	5 572	6 118	6 425	6 600	6 819	6 969	6 803	6 741	6 700	6 503	6 390	6 410
Electricity, gas and water supply	DDDI	520	474	605	692	548	574	655	762	864	676	809	874
Construction	DDFB	1 296	1 193	1 178	1 315	1 327	1 472	1 457	1 460	1 691	1 689	2 101	2 238
Wholesale and retail trade (including motor trade)	DDFF	2 186	2 271	2 324	2 317	2 506	2 620	2 780	3 029	2 959	3 132	3 501	3 646
Hotels and restaurants	DDFG	507	502	531	585	657	741	761	885	861	951	1 050	1 085
Transport, storage and communication	DDFH	1 557	1 609	1 620	1 666	1 931	1 968	2 092	1 861	1 959	2 127	2 342	2 373
Financial intermediation	DDFI	777	782	783	733	782	799	886	769	776	811	1 028	1 288
Real estate, renting and business activities	DDFK	2 843	3 161	3 148	3 329	3 641	3 946	4 338	4 342	4 523	5 150	5 174	5 581
Public administration and defence <sup>3</sup>	DDFL	1 445	1 535	1 432	1 414	1 519	1 472	1 471	1 505	1 658	1 771	1 858	1 996
Education	DDFM	1 533	1 504	1 616	1 705	1 646	1 694	1 742	1 859	2 169	2 254	2 437	2 698
Health and social work	DDFN	1 463	1 594	1 758	1 889	1 892	2 067	2 222	2 395	2 595	2 756	2 833	2 991
Other services	DDFO	685	790	865	946	916	1 049	1 084	1 189	1 167	1 372	1 442	1 696
FISIM <sup>4</sup>	DDFP	-349	-329	-378	-354	-366	-358	-427	-367	-456	-447	-513	-677
Total	TMPW	20 616	21 681	22 264	23 234	24 279	25 412	26 188	26 814	27 846	29 157	30 785	32 545
<b>North West</b>													
Agriculture, hunting, forestry & fishing	DDFQ	810	893	911	914	894	747	678	746	693	682	730	796
Mining and quarrying of energy producing materials	DDFR	38	31	26	27	28	24	21	21	51	54	29	23
Other mining and quarrying	DDFS	72	75	84	95	99	192	143	132	119	123	83	95
Manufacturing	DDFT	16 475	16 969	18 046	18 887	19 060	19 441	18 752	19 580	19 173	19 288	19 064	18 414
Electricity, gas and water supply	DDFU	1 426	1 543	1 597	1 523	1 717	1 745	1 682	1 723	1 630	1 804	1 839	1 341
Construction	DDFV	3 083	3 058	3 295	3 400	3 515	3 883	3 887	4 197	4 368	5 136	5 493	5 763
Wholesale and retail trade (including motor trade)	DDFW	7 328	7 693	7 820	8 130	8 868	9 557	10 415	10 880	11 081	11 940	12 117	12 744
Hotels and restaurants	DDFX	1 645	1 679	1 716	1 814	2 028	2 406	2 540	2 680	2 780	2 905	3 249	3 500
Transport, storage and communication	DDFY	4 657	4 785	5 245	5 294	5 144	5 451	5 924	6 405	6 681	6 804	7 407	8 245
Financial intermediation	DDFZ	2 766	3 124	3 276	2 872	2 860	2 928	3 490	3 219	3 201	3 259	4 582	5 011
Real estate, renting and business activities	DDGA	9 036	9 589	10 267	10 850	11 859	13 100	14 780	15 310	16 177	17 683	19 180	20 746
Public administration and defence <sup>3</sup>	DDGB	2 868	3 053	2 978	3 021	3 216	3 380	3 265	3 552	3 792	3 885	4 151	4 298
Education	DDGC	3 382	3 600	3 889	4 083	4 194	4 234	4 606	5 190	5 527	5 976	6 615	6 934
Health and social work	DDGD	3 940	4 124	4 513	4 871	5 248	5 355	5 458	5 823	6 242	6 524	6 804	7 297
Other services	DDGE	1 970	2 265	2 571	2 522	2 604	3 023	3 370	3 420	3 966	3 866	4 270	4 819
FISIM <sup>4</sup>	DDGF	-1 460	-1 509	-1 720	-1 601	-1 495	-1 467	-1 961	-1 922	-2 341	-2 254	-2 810	-3 024
Total	TMPX	58 035	60 972	64 513	66 701	69 840	73 998	77 050	80 955	83 142	87 672	92 802	97 003
<b>Yorkshire &amp; the Humber</b>													
Agriculture, hunting, forestry & fishing	DDGG	783	878	885	1 072	1 122	941	848	821	759	733	772	838
Mining and quarrying of energy producing materials	DDGH	626	411	136	147	148	243	203	180	170	180	140	170
Other mining and quarrying	DDGI	117	93	137	175	217	114	101	110	95	91	86	90
Manufacturing	DDGJ	10 839	11 298	11 874	12 819	13 657	14 722	14 230	13 524	13 768	14 460	14 569	14 238
Electricity, gas and water supply	DDGK	1 310	1 178	1 161	1 074	1 135	1 247	1 330	1 208	1 065	1 214	1 421	1 150
Construction	DDGL	2 329	2 453	2 687	2 716	2 968	2 938	3 032	3 403	3 681	4 095	4 360	5 291
Wholesale and retail trade (including motor trade)	DDGM	5 052	5 384	5 706	5 946	6 412	6 763	7 306	7 632	8 068	8 714	9 098	9 757
Hotels and restaurants	DDGN	1 086	1 174	1 263	1 266	1 580	1 728	1 794	1 804	1 981	1 984	2 173	2 282
Transport, storage and communication	DDGO	3 049	3 270	3 488	3 743	4 012	4 375	4 776	4 611	4 744	5 039	5 544	5 487
Financial intermediation	DDGP	1 940	2 180	2 410	2 218	2 241	2 309	2 810	2 625	2 549	2 710	4 036	4 094
Real estate, renting and business activities	DDGQ	5 967	6 181	6 616	7 219	7 638	8 536	9 454	9 898	10 455	11 199	11 925	13 442
Public administration and defence <sup>3</sup>	DDGR	2 500	2 602	2 545	2 656	2 731	2 572	2 881	2 802	3 027	3 243	3 523	3 702
Education	DDGS	2 550	2 690	2 836	2 922	2 942	2 969	3 336	3 758	3 895	4 218	4 500	4 823
Health and social work	DDGT	2 836	3 006	3 086	3 330	3 614	3 928	4 192	4 528	4 903	4 942	5 274	5 659
Other services	DDGU	1 415	1 581	1 700	1 636	1 775	2 065	2 230	2 478	2 810	2 544	2 603	2 946
FISIM <sup>4</sup>	DDGV	-988	-1 013	-1 265	-1 224	-1 144	-1 178	-1 565	-1 572	-1 827	-1 835	-2 448	-2 454
Total	TMPY	41 413	43 367	45 266	47 715	51 048	54 273	56 959	57 809	60 142	63 532	67 574	71 517
<b>East Midlands</b>													
Agriculture, hunting, forestry & fishing	DDGW	921	1 115	1 109	1 175	1 159	969	907	905	856	832	887	986
Mining and quarrying of energy producing materials	DDGX	608	445	159	156	192	203	125	116	97	117	101	84
Other mining and quarrying	DDGY	188	156	166	181	262	169	167	181	262	237	170	172
Manufacturing	DDGZ	10 115	10 902	11 791	12 399	13 448	14 076	13 900	13 249	12 989	13 358	13 302	13 748
Electricity, gas and water supply	DDHA	1 308	1 197	1 113	1 036	1 402	1 217	1 058	1 006	968	972	1 013	1 187
Construction	DDHB	2 099	2 024	2 196	2 216	2 236	2 465	2 757	3 212	3 217	3 670	4 131	4 307
Wholesale and retail trade (including motor trade)	DDHC	4 557	4 804	4 992	5 499	5 882	6 189	6 520	6 897	7 048	7 872	8 112	8 645
Hotels and restaurants	DDHD	807	861	913	1 013	1 153	1 245	1 440	1 417	1 525	1 751	1 852	2 046
Transport, storage and communication	DDHE	2 342	2 509	2 647	2 799	2 571	2 762	3 113	3 355	3 653	3 755	4 280	4 634
Financial intermediation	DDHF	1 352	1 436	1 540	1 410	1 352	1 357	1 700	1 527	1 415	1 480	2 057	2 357
Real estate, renting and business activities	DDHG	5 032	5 381	5 913	6 115	6 910	7 774	8 699	9 115	9 619	10 426	11 336	12 453
Public administration and defence <sup>3</sup>	DDHH	1 804	1 807	1 798	1 874	1 952	1 943	1 982	2 074	2 184	2 233	2 349	2 575
Education	DDHI	1 847	1 864	2 041	2 229	2 299	2 460	2 593	3 239	3 459	3 523	3 967	4 273
Health and social work	DDHJ	2 054	2 187	2 432	2 682	2 951	2 878	3 082	3 319	3 581	3 954	4 202	4 578
Other services	DDHK	1 130	1 251	1 289	1 302	1 524	1 857	1 965	2 182	2 021	2 087	2 223	2 685
FISIM <sup>4</sup>	DDHL	-644	-626	-743	-688	-587	-577	-828	-755	-829	-798	-1 046	-1 222
Total	TMPZ	35 521	37 313	39 356	41 399	44 707	46 988	49 180	51 039	52 063	55 468	58 936	63 508

1 Estimates of regional GVA in this table are on a residence basis, where the income of commuters is allocated to where they live rather than their place of work.

2 Components may not sum due to rounding.

3 Public administration, national defence and compulsory social security.

4 Financial Intermediation Services Indirectly Measured.

# NUTS1:7 Gross Value Added<sup>1,2</sup> by industry groups, current basic prices by region 1992 to 2003

continued

		1992	1993	1994	1995	1996	1997	1998	1999	2000	2001	2002	2003
<b>West Midlands</b>													
Agriculture, hunting, forestry & fishing	DDHM	934	957	987	1 092	1 108	940	864	855	804	792	849	937
Mining and quarrying of energy producing materials	DDHN	143	101	40	67	79	69	56	41	42	42	26	22
Other mining and quarrying	DDHO	82	80	101	107	87	95	119	178	155	113	99	97
Manufacturing	DDHP	13 055	13 567	14 765	15 974	16 492	17 634	17 152	16 537	16 643	15 976	15 560	15 089
Electricity, gas and water supply	DDHQ	1 288	1 537	1 350	1 385	1 262	1 364	1 631	1 717	2 145	1 779	1 733	1 861
Construction	DDHR	2 485	2 480	2 698	2 748	2 948	3 029	3 305	3 184	3 761	3 925	4 501	5 148
Wholesale and retail trade (including motor trade)	DDHS	5 614	5 928	6 302	6 634	7 194	7 579	8 113	8 629	8 817	9 923	10 183	10 617
Hotels and restaurants	DDHT	1 036	1 146	1 275	1 390	1 483	1 548	1 875	1 901	2 071	2 216	2 312	2 535
Transport, storage and communication	DDHU	3 046	3 012	3 168	3 509	3 906	4 064	4 312	4 509	4 927	5 154	5 237	5 632
Financial intermediation	DDHV	1 940	2 141	2 277	2 316	2 347	2 432	2 648	2 476	2 381	2 401	3 326	3 794
Real estate, renting and business activities	DDHW	7 161	7 584	8 087	8 630	9 375	10 242	11 489	12 527	13 067	14 535	15 554	16 844
Public administration and defence <sup>3</sup>	DDHX	2 321	2 301	2 289	2 306	2 409	2 460	2 469	2 592	2 782	2 768	3 037	3 229
Education	DDHY	2 767	2 842	3 002	3 134	3 147	3 548	3 627	3 987	4 164	4 541	5 121	5 196
Health and social work	DDHZ	2 725	3 060	3 296	3 341	3 317	3 494	3 781	4 234	4 502	4 838	5 145	5 372
Other services	DDIA	1 405	1 534	1 613	1 648	1 837	2 197	2 402	2 631	2 782	2 963	3 430	3 399
FISIM <sup>4</sup>	DDIB	-987	-1 012	-1 175	-1 259	-1 210	-1 209	-1 453	-1 434	-1 664	-1 582	-1 903	-2 170
Total	TMQA	45 015	47 258	50 074	53 023	55 783	59 487	62 392	64 564	67 380	70 385	74 211	77 603
<b>East of England</b>													
Agriculture, hunting, forestry & fishing	DDIC	1 400	1 546	1 539	1 603	1 623	1 366	1 246	1 208	1 156	1 131	1 210	1 325
Mining and quarrying of energy producing materials	DDID	185	131	274	285	240	153	130	117	113	111	110	77
Other mining and quarrying	DDIE	59	54	71	82	90	121	93	123	100	113	121	122
Manufacturing	DDIF	10 322	10 715	11 636	11 978	12 521	13 241	13 528	12 910	13 226	13 174	12 835	12 860
Electricity, gas and water supply	DDIG	1 236	1 488	1 506	1 501	1 259	1 218	1 438	1 356	1 346	1 198	1 164	1 306
Construction	DDIH	3 342	3 145	3 251	3 410	3 838	4 545	4 812	5 031	5 409	6 009	6 334	7 045
Wholesale and retail trade (including motor trade)	DDII	6 459	6 662	7 000	7 443	7 719	8 777	9 681	9 950	10 506	11 058	11 859	12 584
Hotels and restaurants	DDIJ	1 089	1 233	1 322	1 415	1 517	1 906	1 936	2 270	2 310	2 566	2 756	2 973
Transport, storage and communication	DDIK	4 982	5 171	5 628	5 799	5 980	6 068	6 417	7 251	7 919	8 029	7 838	8 290
Financial intermediation	DDIL	4 226	4 179	4 256	4 223	4 546	4 586	4 963	4 729	4 545	5 260	6 440	6 798
Real estate, renting and business activities	DDIM	9 610	10 076	10 968	11 976	13 138	14 445	16 630	18 393	20 825	22 485	23 913	25 422
Public administration and defence <sup>3</sup>	DDIN	3 368	3 468	3 241	3 193	3 335	3 499	3 449	3 605	3 716	3 952	4 144	4 554
Education	DDIO	2 662	2 865	3 188	3 367	3 428	3 302	3 627	3 836	4 031	4 374	4 530	4 838
Health and social work	DDIP	2 789	2 981	3 254	3 404	3 721	3 831	3 953	4 161	4 450	4 778	5 089	5 373
Other services	DDIQ	1 999	2 036	2 213	2 517	2 849	2 854	3 337	3 434	3 634	4 212	4 382	4 684
FISIM <sup>4</sup>	DDIR	-1 336	-1 312	-1 403	-1 368	-1 327	-1 519	-1 903	-1 646	-1 846	-1 788	-2 219	-2 723
Total	TMQB	52 390	54 440	57 944	60 829	64 478	68 393	73 335	76 727	81 439	86 664	90 506	95 527
<b>London</b>													
Agriculture, hunting, forestry & fishing	DDJI	50	54	56	58	62	36	8	25	52	47	40	47
Mining and quarrying of energy producing materials	DDJJ	217	180	268	240	185	175	249	161	171	139	118	87
Other mining and quarrying	DDJK	37	41	51	52	56	65	51	40	47	55	55	72
Manufacturing	DDJL	10 661	10 697	11 835	12 298	12 474	12 878	14 035	14 850	14 683	14 530	13 596	13 601
Electricity, gas and water supply	DDJM	1 857	1 973	1 745	1 703	1 439	1 349	1 351	1 446	1 667	1 733	1 250	1 393
Construction	DDJN	3 649	3 352	3 472	3 776	4 175	4 344	4 659	4 870	5 419	6 040	6 411	7 296
Wholesale and retail trade (including motor trade)	DDJO	10 415	11 106	11 410	12 040	12 527	12 692	13 942	15 353	16 322	16 843	16 962	18 170
Hotels and restaurants	DDJP	2 885	2 898	3 252	3 550	3 905	4 232	4 679	5 171	5 496	5 378	5 797	5 990
Transport, storage and communication	DDJQ	9 564	9 692	10 315	10 290	10 846	11 951	13 114	14 270	15 677	15 202	14 845	15 459
Financial intermediation	DDJR	11 185	12 843	14 216	13 247	14 004	13 423	15 235	12 548	14 159	14 011	22 205	26 263
Real estate, renting and business activities	DDJS	21 020	22 792	25 038	27 058	29 430	32 901	38 884	42 902	48 715	52 148	53 650	56 590
Public administration and defence <sup>3</sup>	DDJT	4 911	5 315	4 957	5 020	5 127	4 229	4 167	4 336	4 447	4 669	4 927	5 347
Education	DDJU	4 331	4 575	4 741	4 912	4 991	6 083	6 404	6 662	7 123	7 040	7 557	8 322
Health and social work	DDJV	4 694	4 902	4 986	5 096	5 643	6 159	6 440	6 823	7 436	7 886	8 392	9 334
Other services	DDJW	5 477	5 653	6 178	6 712	7 548	8 417	9 474	10 259	10 806	11 510	12 205	12 466
FISIM <sup>4</sup>	DDJX	-7 905	-8 143	-9 770	-10 237	-10 464	-10 364	-12 422	-11 713	-15 653	-15 912	-19 344	-21 587
Total	TMQC	83 049	87 931	92 747	95 814	101 947	108 570	120 270	128 005	136 567	141 318	148 667	158 850
<b>South East</b>													
Agriculture, hunting, forestry & fishing	DDIS	1 128	1 214	1 218	1 286	1 258	1 090	1 010	987	928	916	976	1 070
Mining and quarrying of energy producing materials	DDIT	186	181	290	259	194	170	136	100	130	111	101	68
Other mining and quarrying	DDIU	105	129	154	148	148	184	135	155	146	159	136	129
Manufacturing	DDIV	12 961	13 835	14 902	16 226	17 051	17 558	18 535	19 131	18 692	18 329	17 616	17 697
Electricity, gas and water supply	DDIW	2 063	2 550	2 668	2 375	2 088	2 230	2 120	2 075	1 927	1 948	2 043	2 885
Construction	DDIX	4 450	4 206	4 403	4 735	5 369	5 660	5 903	6 449	6 956	7 916	8 476	9 555
Wholesale and retail trade (including motor trade)	DDIY	9 510	10 230	10 795	11 261	12 002	13 764	15 303	16 786	17 777	18 664	19 046	20 018
Hotels and restaurants	DDIZ	1 969	2 115	2 258	2 466	2 869	3 007	3 215	3 751	4 115	4 353	4 365	4 258
Transport, storage and communication	DDJA	7 335	7 590	8 313	8 772	9 507	10 224	11 495	11 727	12 736	12 627	12 832	13 416
Financial intermediation	DDJB	5 124	5 661	5 966	5 687	6 199	6 588	6 700	6 192	6 182	6 540	8 984	9 541
Real estate, renting and business activities	DDJC	17 022	18 404	19 939	21 693	23 895	27 010	31 091	35 526	38 113	41 398	44 527	46 372
Public administration and defence <sup>3</sup>	DDJD	6 299	6 295	6 370	5 967	6 222	6 947	6 735	6 765	7 021	7 141	7 656	7 900
Education	DDJE	3 912	4 148	4 334	4 596	4 839	4 957	5 160	5 363	6 067	6 664	6 701	7 451
Health and social work	DDJF	4 858	5 130	5 283	5 513	6 269	6 300	6 534	6 858	7 284	7 648	8 378	8 789
Other services	DDJG	3 372	3 491	3 787	4 021	4 623	5 103	5 817	5 920	6 516	6 851	7 306	7 657
FISIM <sup>4</sup>	DDJH	-2 392	-2 297	-2 673	-2 560	-2 477	-2 366	-3 080	-3 194	-3 845	-3 907	-4 699	-4 756
Total	TMQD	77 902	82 882	88 009	92 445	100 056	108 425	116 810	124 592	130 748	137 356	144 445	152 049

See footnotes on first page of table.

# NUTS1:7 **Gross Value Added<sup>1,2</sup> by industry groups, current basic prices by region 1992 to 2003**

continued

		1992	1993	1994	1995	1996	1997	1998	1999	2000	2001	2002	2003
<b>South West</b>													
Agriculture, hunting, forestry & fishing	DDJY	1 275	1 443	1 503	1 790	1 737	1 480	1 362	1 346	1 241	1 221	1 270	1 372
Mining and quarrying of energy producing materials	DDJZ	38	32	37	38	38	20	25	25	27	30	22	20
Other mining and quarrying	DDKA	213	211	196	241	293	348	355	326	333	320	308	311
Manufacturing	DDKB	7 940	8 314	9 073	9 639	10 494	11 047	11 639	12 020	12 202	11 757	11 647	11 408
Electricity, gas and water supply	DDKC	1 466	1 635	1 659	1 594	1 723	1 803	1 703	1 635	1 327	1 768	1 740	1 807
Construction	DDKD	2 404	2 331	2 460	2 631	2 611	2 916	3 123	3 331	3 526	4 145	4 528	4 495
Wholesale and retail trade (including motor trade)	DDKE	4 719	5 003	5 318	5 564	5 754	6 524	6 870	7 385	7 757	8 493	9 101	9 597
Hotels and restaurants	DDKF	1 429	1 454	1 447	1 583	1 732	1 953	2 165	2 339	2 421	2 778	2 872	3 036
Transport, storage and communication	DDKG	2 680	2 679	2 741	2 970	3 225	3 540	3 846	3 732	4 075	4 398	4 808	5 013
Financial intermediation	DDKH	2 302	2 744	3 123	2 992	2 788	2 693	3 004	2 760	2 796	2 729	3 705	4 376
Real estate, renting and business activities	DDKI	6 850	7 341	7 866	8 517	9 173	10 143	11 538	12 536	13 316	14 962	15 879	17 464
Public administration and defence <sup>3</sup>	DDKJ	4 064	4 162	3 922	4 101	4 435	4 643	4 487	4 364	4 446	4 711	4 883	5 277
Education	DDKK	2 344	2 424	2 540	2 625	2 734	3 061	3 381	3 634	3 878	4 485	4 603	4 675
Health and social work	DDKL	2 643	2 793	3 029	3 231	3 417	3 627	3 931	4 180	4 790	4 585	4 813	5 147
Other services	DDKM	1 529	1 552	1 684	1 964	2 213	2 405	2 477	2 831	3 063	3 257	3 481	3 675
FISIM <sup>4</sup>	DDKN	-1 276	-1 409	-1 767	-1 743	-1 505	-1 407	-1 759	-1 693	-2 068	-1 936	-2 254	-2 680
Total	TMQE	40 620	42 710	44 832	47 738	50 863	54 796	58 147	60 754	63 128	67 701	71 405	74 992
<hr/>													
		1992	1993	1994	1995	1996	1997	1998	1999	2000	2001	2002	2003
<b>England</b>													
Agriculture, hunting, forestry & fishing	DDKO	7 484	8 296	8 404	9 197	9 204	7 782	7 111	7 101	6 668	6 540	6 923	7 551
Mining and quarrying of energy producing materials	DDKP	2 321	1 703	1 332	1 334	1 241	1 152	1 008	841	872	831	688	606
Other mining and quarrying	DDKQ	990	929	1 018	1 155	1 334	1 382	1 236	1 342	1 388	1 387	1 161	1 198
Manufacturing	DDKR	97 941	102 416	110 347	116 819	122 017	127 565	128 574	128 541	128 076	127 374	124 579	123 463
Electricity, gas and water supply	DDKS	12 475	13 575	13 403	12 882	12 573	12 748	12 968	12 927	12 938	13 092	13 012	13 805
Construction	DDKT	25 138	24 244	25 641	26 948	28 987	31 251	32 934	35 139	38 028	42 625	46 334	51 139
Wholesale and retail trade (including motor trade)	DDKU	55 839	59 080	61 667	64 833	68 865	74 466	80 932	86 541	90 334	96 638	99 978	105 779
Hotels and restaurants	DDKV	12 454	13 063	13 977	15 083	16 925	18 764	20 405	22 219	23 560	24 882	26 427	27 705
Transport, storage and communication	DDKW	39 211	40 317	43 164	44 843	47 123	50 403	55 088	57 720	62 373	63 135	65 135	68 549
Financial intermediation	DDKX	31 610	35 089	37 848	35 698	37 120	37 116	41 436	36 845	38 005	39 202	56 362	63 522
Real estate, renting and business activities	DDKY	84 541	90 510	97 841	105 388	115 060	128 096	146 903	160 550	174 810	189 986	201 136	214 914
Public administration and defence <sup>3</sup>	DDKZ	29 581	30 540	29 532	29 552	30 945	31 144	30 905	31 595	33 074	34 372	36 528	38 878
Education	DDLA	25 329	26 512	28 187	29 572	30 220	32 309	34 476	37 529	40 312	43 074	46 033	49 210
Health and social work	DDLB	28 002	29 777	31 637	33 357	36 071	37 639	39 594	42 320	45 782	47 912	50 930	54 539
Other services	DDLK	18 982	20 153	21 902	23 269	25 890	28 970	32 156	34 345	36 764	38 662	41 342	44 028
FISIM <sup>4</sup>	DDLJ	-17 336	-17 649	-20 893	-21 034	-20 574	-20 446	-25 397	-24 296	-30 529	-30 458	-37 235	-41 293
Total	TMQF	454 562	478 554	506 528	528 896	563 001	600 342	640 331	671 258	702 456	739 253	779 332	823 594
<hr/>													
		1992	1993	1994	1995	1996	1997	1998	1999	2000	2001	2002	2003
<b>Wales</b>													
Agriculture, hunting, forestry & fishing	DDLE	526	586	582	535	568	458	537	477	477	467	507	589
Mining and quarrying of energy producing materials	DDLH	120	97	117	140	103	70	48	44	41	46	39	35
Other mining and quarrying	DDLJ	70	71	73	97	85	94	148	120	135	106	81	94
Manufacturing	DDLK	6 054	6 087	6 814	7 557	7 896	7 941	7 881	7 679	7 686	7 407	7 470	7 146
Electricity, gas and water supply	DDLH	681	752	727	820	924	777	680	715	797	707	1 005	813
Construction	DDLJ	1 122	1 230	1 349	1 385	1 471	1 514	1 543	1 647	1 702	1 933	2 203	2 495
Wholesale and retail trade (including motor trade)	DDLK	2 310	2 421	2 481	2 509	2 617	2 933	3 180	3 266	3 616	3 695	3 878	4 101
Hotels and restaurants	DDLH	672	702	746	810	925	1 031	1 091	1 201	1 216	1 225	1 282	1 301
Transport, storage and communication	DDLH	1 527	1 564	1 598	1 639	1 369	1 495	1 544	1 566	1 767	2 010	2 173	2 449
Financial intermediation	DDLH	812	912	937	945	932	942	986	959	955	963	1 249	1 426
Real estate, renting and business activities	DDLK	3 097	3 264	3 364	3 726	3 796	4 158	4 462	4 857	4 973	5 696	5 964	6 655
Public administration and defence <sup>3</sup>	DDLH	1 617	1 674	1 647	1 714	1 911	1 746	1 727	1 799	1 808	1 959	2 106	2 378
Education	DDLQ	1 511	1 592	1 669	1 719	1 889	1 764	1 978	2 311	2 347	2 605	2 829	2 950
Health and social work	DDLK	1 776	1 940	1 980	2 094	2 237	2 474	2 617	2 782	2 905	3 269	3 585	3 749
Other services	DDLK	834	891	1 023	1 038	1 183	1 349	1 430	1 517	1 527	1 681	1 863	2 011
FISIM <sup>4</sup>	DDLH	-391	-409	-449	-454	-408	-408	-462	-477	-564	-542	-613	-723
Total	TMQG	22 339	23 372	24 658	26 275	27 498	28 339	29 391	30 463	31 388	33 227	35 620	37 471
<hr/>													
		1992	1993	1994	1995	1996	1997	1998	1999	2000	2001	2002	2003
<b>Scotland</b>													
Agriculture, hunting, forestry & fishing	DDLK	1 362	1 355	1 482	1 654	1 410	1 210	1 151	1 220	1 205	1 144	1 270	1 442
Mining and quarrying of energy producing materials	DDLH	1 196	900	1 086	1 207	1 241	1 296	1 240	1 160	1 057	967	934	890
Other mining and quarrying	DDLH	100	99	98	115	116	140	201	182	193	182	153	168
Manufacturing	DDLK	9 483	9 946	10 871	12 513	12 515	12 997	13 667	13 095	12 305	12 444	12 304	11 729
Electricity, gas and water supply	DDLK	1 404	1 528	1 608	1 523	2 263	2 090	2 056	1 942	1 995	1 888	2 028	2 021
Construction	DDLK	3 109	2 894	3 244	3 625	3 402	3 234	3 658	3 872	4 281	4 291	4 734	5 668
Wholesale and retail trade (including motor trade)	DDMA	5 208	5 382	5 738	5 493	6 059	6 468	6 779	7 205	7 465	8 044	8 613	8 884
Hotels and restaurants	DDMB	1 604	1 699	1 825	1 999	2 265	2 340	2 525	2 520	2 686	2 779	2 830	2 939
Transport, storage and communication	DDMC	3 771	3 904	4 111	4 109	4 450	4 622	4 847	4 770	5 041	5 335	5 837	6 106
Financial intermediation	DDMD	2 431	2 785	3 013	2 902	3 031	2 943	3 321	3 070	3 156	3 198	4 870	5 607
Real estate, renting and business activities	DDME	7 232	7 731	7 933	8 435	8 907	9 348	10 688	11 160	11 964	12 771	13 470	14 611
Public administration and defence <sup>3</sup>	DDMF	3 354	3 544	3 552	3 631	3 898	3 875	3 938	4 439	4 758	5 026	5 233	5 653
Education	DDMG	3 197	3 350	3 465	3 841	3 624	3 702	3 583	3 441	3 658	4 388	4 827	5 120
Health and social work	DDMH	3 468	3 740	3 920	4 266	4 259	4 513	4 925	5 306	5 475	5 834	6 111	6 220
Other services	DDMI	1 878	2 117	2 310	2 388	2 371	2 723	3 018	3 533	3 468	3 740	4 278	4 763
FISIM <sup>4</sup>	DDMJ	-1 165	-1 273	-1 506	-1 462	-1 459	-1 400	-1 735	-1 710	-2 149	-2 176	-2 934	-3 374
Total	TMQH	47 634	49 701	52 749	56 239	58 354	60 101	63 861	65 204	66 559	69 855	74 558	78 449

See footnotes on first page of table.

# NUTS1:7 Gross Value Added<sup>1,2</sup> by industry groups, current basic prices by region 1992 to 2003

continued

		1992	1993	1994	1995	1996	1997	1998	1999	2000	2001	2002	2003
<b>Northern Ireland</b>													
Agriculture, hunting, forestry & fishing	DDMK	627	597	683	871	850	774	670	472	452	420	514	544
Mining and quarrying of energy producing materials	DDML	11	8	12	13	9	11	10	11	12	11	10	9
Other mining and quarrying	DDMM	50	63	58	75	64	78	61	72	78	87	79	92
Manufacturing	DDMN	2 413	2 541	2 735	2 900	3 101	3 230	3 493	3 711	4 035	3 873	3 547	3 788
Electricity, gas and water supply	DDMO	368	415	421	361	463	466	383	384	381	357	436	473
Construction	DDMP	610	629	714	806	855	995	997	1 186	1 313	1 423	1 513	1 589
Wholesale and retail trade (including motor trade)	DDMQ	1 198	1 322	1 386	1 525	1 666	1 962	2 058	2 286	2 332	2 496	2 575	2 749
Hotels and restaurants	DDMR	279	274	307	361	401	451	513	519	583	634	653	689
Transport, storage and communication	DDMS	599	623	698	749	771	876	966	1 064	1 082	1 136	1 222	1 228
Financial intermediation	DDMT	335	504	560	544	514	529	542	493	534	555	780	943
Real estate, renting and business activities	DDMU	1 066	1 206	1 352	1 498	1 649	1 895	2 139	2 304	2 515	2 840	3 030	3 200
Public administration and defence <sup>3</sup>	DDMV	1 931	2 035	1 949	1 952	1 996	2 051	2 027	2 064	2 039	2 063	2 150	2 305
Education	DDMW	934	933	1 001	1 110	1 086	1 243	1 361	1 429	1 508	1 526	1 707	1 751
Health and social work	DDMX	1 146	1 220	1 376	1 419	1 416	1 465	1 617	1 698	1 798	1 902	2 017	2 148
Other services	DDMY	379	467	517	544	566	658	649	695	736	871	893	1 000
FISIM <sup>4</sup>	DDMZ	-193	-238	-271	-265	-253	-249	-271	-248	-338	-340	-424	-531
Total	TMQI	11 753	12 600	13 499	14 464	15 153	16 434	17 214	18 140	19 060	19 854	20 701	21 977
<b>UK excluding Extra-Regio</b>													
Agriculture, hunting, forestry & fishing	DDNA	9 999	10 834	11 151	12 258	12 032	10 224	9 469	9 270	8 803	8 571	9 213	10 127
Mining and quarrying of energy producing materials	DDNB	3 648	2 707	2 547	2 695	2 594	2 529	2 307	2 056	1 982	1 855	1 670	1 540
Other mining and quarrying	DDNC	1 211	1 162	1 247	1 443	1 599	1 695	1 645	1 716	1 795	1 762	1 474	1 553
Manufacturing	DDND	115 891	120 989	130 767	139 789	145 530	151 733	153 616	153 026	152 102	151 098	147 901	146 127
Electricity, gas and water supply	DDNE	14 928	16 271	16 158	15 586	16 223	16 081	16 087	15 968	16 112	16 044	16 481	17 113
Construction	DDNF	29 980	28 996	30 948	32 765	34 715	36 994	39 132	41 843	45 324	50 272	54 784	60 891
Wholesale and retail trade (including motor trade)	DDNG	64 555	68 205	71 272	74 361	79 207	85 829	92 948	99 297	103 747	110 873	115 044	121 514
Hotels and restaurants	DDNH	15 010	15 738	16 854	18 253	20 515	22 586	24 534	26 458	28 045	29 520	31 191	32 633
Transport, storage and communication	DDNI	45 108	46 408	49 572	51 340	53 713	57 395	62 445	65 120	70 263	71 617	74 366	78 332
Financial intermediation	DDNJ	35 188	39 290	42 358	40 089	41 597	41 530	46 285	41 367	42 650	43 918	63 260	71 499
Real estate, renting and business activities	DDNK	95 937	102 710	110 491	119 046	129 413	143 497	164 192	178 871	194 261	211 293	223 600	239 380
Public administration and defence <sup>3</sup>	DDNL	36 483	37 793	36 681	36 849	38 750	38 816	38 598	39 897	41 678	43 420	46 017	49 214
Education	DDNM	30 971	32 387	34 321	36 242	36 819	39 018	41 398	44 709	47 826	51 592	55 396	59 032
Health and social work	DDNN	34 391	36 677	38 913	41 135	43 983	46 091	48 753	52 106	55 960	58 916	62 643	66 656
Other services	DDNO	22 073	23 628	25 751	27 239	30 010	33 700	37 254	40 091	42 496	44 955	48 377	51 801
FISIM <sup>4</sup>	DDNP	-19 086	-19 569	-23 119	-23 215	-22 694	-22 503	-27 866	-26 731	-33 581	-33 517	-41 207	-45 921
Total	TMPV	536 287 564	226 595 913	625 874 664	005 705 215	750 797 785	064 819 463	862 189 910	210 961 491				

See footnotes on first page of table.

# NUTS1:8 Workplace based Gross Value Added<sup>1,2</sup> (GVA) at current basic prices 1992 to 2004

		1992	1993	1994	1995	1996	1997	1998	1999	2000	2001	2002	2003	2004 <sup>3</sup>
<b>Total GVA (£ million)</b>														
United Kingdom	ABML	546 142	574 825	607 854	639 115	680 477	720 028	763 443	799 387	841 505	883 412	930 796	981 732	1 033 324
North East	TMPW	20 616	21 681	22 264	23 234	24 279	25 412	26 188	26 814	27 846	29 157	30 785	32 545	34 396
North West	TMPX	58 035	60 972	64 513	66 701	69 840	73 998	77 050	80 955	83 142	87 672	92 802	97 003	101 742
Yorkshire & the Humber	TMPY	41 413	43 367	45 266	47 715	51 048	54 273	56 959	57 809	60 142	63 532	67 574	71 517	75 940
East Midlands	TMPZ	35 521	37 313	39 356	41 399	44 707	46 988	49 180	51 039	52 063	55 468	58 936	63 508	65 328
West Midlands	TMQA	45 015	47 258	50 074	53 023	55 783	59 487	62 392	64 564	67 380	70 385	74 211	77 603	81 880
East of England	DGPH	46 278	48 337	51 743	54 422	57 448	61 467	65 885	67 146	71 750	75 610	78 727	85 464	90 318
London	DGPI	94 717	99 661	104 808	108 921	116 075	124 681	136 683	146 145	155 380	161 886	169 355	178 178	184 850
South East	DGPJ	72 346	77 254	82 149	85 744	92 958	99 239	107 847	116 032	121 624	127 843	135 535	142 784	147 557
South West	TMQE	40 620	42 710	44 832	47 738	50 863	54 796	58 147	60 754	63 128	67 701	71 405	74 992	78 707
England	TMQF	454 562	478 554	505 006	528 896	563 001	600 342	640 331	671 258	702 456	739 253	779 332	823 594	860 719
Wales	TMQG	22 339	23 372	24 658	26 275	27 498	28 339	29 391	30 463	31 388	33 227	35 620	37 471	39 253
Scotland	TMQH	47 634	49 701	52 749	56 239	58 354	60 101	63 861	65 204	66 559	69 855	74 558	78 449	82 217
Northern Ireland	TMQI	11 753	12 600	13 499	14 464	15 153	16 434	17 214	18 140	19 060	19 854	20 701	21 977	23 156
United Kingdom /less Extra-Regio <sup>4</sup> & statistical discrepancy	TMPV	536 287	564 226	595 913	625 874	664 005	705 215	750 797	785 064	819 463	862 189	910 210	961 491	1 005 345
Extra-Regio <sup>4</sup>	DDQZ	9 855	10 599	11 942	13 241	16 472	14 813	12 646	14 323	22 042	21 223	20 586	20 241	27 281
Statistical discrepancy (income adjusted)	DDRA	-	-	-	-	-	-	-	-	-	-	-	-	703
<b>GVA per head (£)</b>														
United Kingdom	DDAB	9 484	9 960	10 505	11 015	11 699	12 347	13 056	13 622	14 290	14 944	15 691	16 485	17 258
North East	TMQK	7 956	8 358	8 601	8 996	9 423	9 896	10 226	10 514	10 948	11 479	12 130	12 816	13 515
North West	TMQL	8 483	8 905	9 433	9 769	10 256	10 891	11 344	11 952	12 273	12 944	13 681	14 256	14 903
Yorkshire & the Humber	TMQM	8 368	8 754	9 126	9 619	10 289	10 947	11 489	11 664	12 129	12 766	13 533	14 277	15 071
East Midlands	TMQN	8 800	9 200	9 666	10 118	10 883	11 404	11 900	12 291	12 491	13 239	13 956	14 935	15 265
West Midlands	TMQO	8 595	9 009	9 539	10 086	10 599	11 304	11 836	12 247	12 787	13 329	13 991	14 587	15 351
East of England	DGPL	8 999	9 378	9 993	10 454	10 979	11 670	12 426	12 577	13 349	14 001	14 519	15 644	16 448
London	DGPM	13 869	14 561	15 248	15 756	16 643	17 774	19 345	20 429	21 471	22 108	22 975	24 118	24 881
South East	DGPN	9 449	10 068	10 653	11 045	11 917	12 637	13 671	14 586	15 221	15 934	16 849	17 671	18 194
South West	TMQS	8 617	9 023	9 424	9 983	10 612	11 351	11 990	12 447	12 839	13 695	14 374	15 001	15 622
England	TMQT	9 470	9 949	10 471	10 931	11 604	12 336	13 116	13 690	14 268	14 950	15 698	16 520	17 182
Wales	TMQU	7 763	8 105	8 540	9 096	9 511	9 789	10 136	10 502	10 798	11 417	12 184	12 754	13 295
Scotland	TMQV	9 366	9 760	10 338	11 019	11 459	11 823	12 578	12 856	13 146	13 794	14 750	15 512	16 190
Northern Ireland	TMQW	7 240	7 704	8 213	8 771	9 118	9 833	10 260	10 804	11 325	11 753	12 201	12 908	13 539
United Kingdom /less Extra-Regio <sup>4</sup>	TMQJ	9 313	9 776	10 299	10 786	11 416	12 093	12 840	13 378	13 916	14 585	15 344	16 145	16 802
<b>GVA per head;Indices (UK /less Extra-Regio=100)</b>														
United Kingdom	DDAF	100	100	100	100	100	100	100	100	100	100	100	100	100
North East	DDBE	85	85	84	83	83	82	80	79	79	79	79	79	80
North West	DDBF	91	91	92	91	90	90	88	89	88	89	89	88	89
Yorkshire & the Humber	DDBG	90	90	89	89	90	91	89	87	87	88	88	88	90
East Midlands	DDBH	94	94	94	94	95	94	93	92	90	91	91	93	91
West Midlands	DDBI	92	92	93	94	93	93	92	92	92	91	91	90	91
East of England	DGPO	97	96	97	97	96	97	97	94	96	96	95	97	98
London	DGPP	149	149	148	146	146	147	151	153	154	152	150	149	148
South East	DGPQ	101	103	103	102	104	104	106	109	109	109	110	109	108
South West	DDBM	93	92	92	93	93	94	93	93	92	94	94	93	93
England	DDBN	102	102	102	101	102	102	102	103	102	102	102	102	102
Wales	DDBO	83	83	83	84	83	81	79	79	78	78	79	79	79
Scotland	DDBP	101	100	100	102	100	98	98	96	94	95	96	96	96
Northern Ireland	DDBQ	78	79	80	81	80	81	80	81	81	81	80	80	81

1 Estimates of workplace based GVA allocate incomes to the region in which commuters work.

2 Components may not sum to totals as a result of rounding.

3 Provisional

4 The GVA for Extra-Regio comprises compensation of employees and gross operating surplus which cannot be assigned to regions



# RN1:1 Revisions - Headline<sup>1</sup> gross value added<sup>2,3</sup> (GVA) at current basic prices by region 1992 to 2003

		1992	1993	1994	1995	1996	1997	1998	1999	2000	2001	2002	2003
<b>Total GVA (£ million)</b>													
United Kingdom	<b>ABML</b>	-	-	-	-	951	463	1 904	2 271	3 015	2 249	4 521	5 584
North East	<b>IFZR</b>	24	11	-4	-18	-2	-35	15	46	55	56	146	178
North West	<b>IFZS</b>	36	10	2	-6	82	11	188	296	297	194	-88	-522
Yorkshire & the Humber	<b>IFZT</b>	14	-18	-13	-7	45	-10	94	107	78	-72	9	308
East Midlands	<b>IFZU</b>	7	-10	6	19	56	36	135	167	226	414	860	753
West Midlands	<b>IFZV</b>	30	5	-7	-22	-12	-42	130	238	348	403	745	454
East of England	<b>IFZW</b>	-38	-11	17	24	59	-1	171	194	276	54	80	566
London	<b>IFZX</b>	-7	37	91	-41	-221	-772	-912	-1 079	-1 106	-1 098	-452	4 373
South East	<b>IFZY</b>	-70	-33	-16	171	696	1 199	1 967	2 258	2 626	2 433	2 473	3 052
South West	<b>IFZZ</b>	-32	-9	5	4	143	128	217	248	274	59	131	-91
England	<b>IGAA</b>	-35	-15	79	123	843	513	2 005	2 472	3 073	2 443	3 905	9 071
Wales	<b>IGAB</b>	5	-10	-17	-15	64	37	68	55	140	218	280	256
Scotland	<b>IGAC</b>	29	-97	-168	-142	-136	-143	-141	-180	-271	-230	37	575
Northern Ireland	<b>IGAD</b>	44	50	88	97	102	63	23	10	3	-11	-13	-133
United Kingdom less Extra-Regio <sup>4</sup> & statistical discrepancy	<b>IGAE</b>	43	-72	-17	62	873	470	1 955	2 357	2 946	2 419	4 210	9 769
Extra-Regio <sup>4</sup>	<b>IGAF</b>	-43	72	17	-62	78	-7	-55	-86	68	-170	311	-3 696
Statistical discrepancy (income adjusted)	<b>IGAG</b>	-	-	-	-	-	-	-	-	-	-	-	-493
<b>GVA per head (£)</b>													
United Kingdom	<b>IGAH</b>	-	-	-	-	16	8	33	39	51	38	77	102
North East	<b>IGAI</b>	9	5	-1	-7	-1	-14	6	18	21	22	58	69
North West	<b>IGAJ</b>	5	2	1	-1	12	1	28	44	44	28	-13	-77
Yorkshire & the Humber	<b>IGAK</b>	3	-4	-3	-1	9	-2	19	22	16	-15	2	62
East Midlands	<b>IGAL</b>	1	-2	2	5	13	9	32	40	54	99	204	177
West Midlands	<b>IGAM</b>	5	2	-1	-4	-2	-8	25	45	66	76	141	86
East of England	<b>IGAN</b>	-7	-2	3	5	11	-	32	37	51	10	15	104
London	<b>IGAO</b>	-1	6	14	-6	-32	-110	-129	-151	-153	-150	-62	592
South East	<b>IGAP</b>	-9	-4	-2	22	89	153	249	284	329	304	307	377
South West	<b>IGAQ</b>	-7	-2	1	1	30	27	45	50	55	12	26	-19
England	<b>IGAR</b>	-1	-	2	3	17	11	41	50	62	49	78	182
Wales	<b>IGAS</b>	2	-3	-6	-5	22	13	23	19	48	75	96	87
Scotland	<b>IGAT</b>	6	-19	-33	-28	-26	-28	-27	-36	-54	-45	7	114
Northern Ireland	<b>IGAU</b>	27	31	53	59	61	38	14	5	2	-6	-8	-78
United Kingdom less Extra-Regio <sup>4</sup>	<b>IGAV</b>	-	-2	-	1	15	8	33	40	50	41	71	164
<b>GVA per head; Indices (UK less Extra-Regio=100)</b>													
United Kingdom	<b>IGAW</b>	-	-	-	-	-	-	-	-	-	-	-	-
North East	<b>IGAX</b>	0.2	-0.2	0.2	0.4	-0.4	-0.4	0.1	-0.3	-0.1	-0.3	-0.1	-0.7
North West	<b>IGAY</b>	-	0.1	0.1	0.2	-0.1	0.4	0.1	0.1	0.4	-	-	-1.8
Yorkshire & the Humber	<b>IGAZ</b>	-	-0.4	-0.1	0.3	0.1	0.2	0.1	-0.1	0.1	-0.1	-0.4	-1.0
East Midlands	<b>IGBA</b>	0.4	-0.1	-0.1	-0.4	-0.4	-0.1	0.5	0.4	-0.1	0.1	1.0	0.2
West Midlands	<b>IGBB</b>	0.2	-0.1	0.1	-0.3	-	-0.2	-0.4	0.2	0.3	0.7	0.6	-
East of England	<b>IGBC</b>	-0.1	0.3	-0.4	-0.2	0.1	0.4	0.3	-	0.1	-0.6	-0.5	-0.2
London	<b>IGBD</b>	0.4	0.6	0.4	-0.4	-0.9	-0.8	-1.4	-1.2	-1.2	-1.8	-1.2	2.7
South East	<b>IGBE</b>	-0.1	-0.5	0.3	-0.2	0.2	1.4	2.1	1.4	1.7	1.3	1.6	0.8
South West	<b>IGBF</b>	-0.5	-0.4	-0.2	-0.4	-0.3	-0.2	-	-	-	-0.6	-0.5	-1.1
England	<b>IGBG</b>	0.3	0.3	0.4	0.4	0.3	0.1	-0.2	-0.3	-0.3	-0.4	-0.4	-0.2
Wales	<b>IGBH</b>	-0.3	-	-0.3	0.3	0.5	-0.2	-0.4	0.4	-0.4	0.3	0.6	-
Scotland	<b>IGBI</b>	-0.2	-0.2	-0.8	0.1	-0.2	-0.1	-0.4	-0.6	-0.4	-0.6	0.1	-0.4
Northern Ireland	<b>IGBJ</b>	0.4	0.4	0.2	0.9	0.2	0.7	-0.3	-0.7	-0.1	-0.7	-0.4	-1.2

1 The headline regional GVA series for this publication have been calculated using a five-period moving average.

2 Estimates of regional GVA in this table are on a residence basis, where the income of commuters is allocated to where they live rather than their place of work.

3 Components may not sum to totals as a result of rounding.

4 The GVA for Extra-Regio comprises compensation of employees and gross operating surplus which cannot be assigned to regions.

# RN1:2 Revisions - Headline<sup>1</sup> gross value added<sup>2,3</sup> (GVA) by component of income at current basic prices 1992 to 2003

		1992	1993	1994	1995	1996	1997	1998	1999	2000	2001	2002	2003
<b>Total GVA (£ million)</b>													
United Kingdom	<b>ABML</b>	-	-	-	-	951	463	1 904	2 271	3 015	2 249	4 521	5 584
North East	<b>IGBK</b>	24	11	-4	-18	-2	-35	15	46	55	56	146	178
North West	<b>IGBL</b>	36	10	2	-6	82	11	188	296	297	194	-88	-522
Yorkshire & the Humber	<b>IGBM</b>	14	-18	-13	-7	45	-10	94	107	78	-72	9	308
East Midlands	<b>IGBN</b>	7	-10	6	19	56	36	135	167	226	414	860	753
West Midlands	<b>IGBO</b>	30	5	-7	-22	-12	-42	130	238	348	403	745	454
East of England	<b>IGBP</b>	-38	-11	17	24	59	-1	171	194	276	54	80	566
London	<b>IGBQ</b>	-7	37	91	-41	-221	-772	-912	-1 079	-1 106	-1 098	-452	4 373
South East	<b>IGBR</b>	-70	-33	-16	171	696	1 199	1 967	2 258	2 626	2 433	2 473	3 052
South West	<b>IGBS</b>	-32	-9	5	4	143	128	217	248	274	59	131	-91
England	<b>IGBT</b>	-35	-15	79	123	843	513	2 005	2 472	3 073	2 443	3 905	9 071
Wales	<b>IGBU</b>	5	-10	-17	-15	64	37	68	55	140	218	280	256
Scotland	<b>IGBV</b>	29	-97	-168	-142	-136	-143	-141	-180	-271	-230	37	575
Northern Ireland	<b>IGBW</b>	44	50	88	97	102	63	23	10	3	-11	-13	-133
United Kingdom less Extra-Regio <sup>4</sup> & statistical discrepancy	<b>IGBX</b>	43	-72	-17	62	873	470	1 955	2 357	2 946	2 419	4 210	9 769
Extra-Regio <sup>4</sup>	<b>IGBY</b>	-43	72	17	-62	78	-7	-55	-86	68	-170	311	-3 696
Statistical discrepancy (income adjusted)	<b>IGBZ</b>	-	-	-	-	-	-	-	-	-	-	-	-493
Of which:													
<b>Compensation of Employees (£m)</b>													
United Kingdom	<b>HAEA</b>	-	-	-	-	-2 805	-4 094	-1 830	-999	-357	-1 955	-1 563	2 724
North East	<b>IGCA</b>	1	-	1	4	-112	-168	-83	-36	-17	-52	55	229
North West	<b>IGCB</b>	4	2	3	13	-294	-427	-158	-54	-31	-231	-25	185
Yorkshire & the Humber	<b>IGCC</b>	3	1	3	9	-226	-334	-154	-70	-18	-238	-162	211
East Midlands	<b>IGCD</b>	2	1	4	15	-191	-271	-87	-24	56	117	397	517
West Midlands	<b>IGCE</b>	4	1	7	16	-271	-391	-188	-115	-50	-150	-2	-71
East of England	<b>IGCF</b>	-1	-	-	1	-272	-394	-179	-94	-35	-385	-650	-209
London	<b>IGCG</b>	1	-	-8	-202	-950	-1 731	-1 933	-2 154	-2 149	-2 111	-2 021	10
South East	<b>IGCH</b>	-6	-2	-6	160	138	537	1 375	1 773	2 002	1 721	1 420	1 727
South West	<b>IGCI</b>	-4	-1	-2	-3	-193	-273	-106	-46	-30	-322	-480	-481
England	<b>IGCJ</b>	3	1	3	14	-2 369	-3 451	-1 512	-819	-272	-1 652	-1 470	2 118
Wales	<b>IGCK</b>	1	-	-	1	-111	-160	-73	-30	10	-31	75	195
Scotland	<b>IGCL</b>	3	1	-	-	-236	-350	-160	-91	-50	-127	-8	603
Northern Ireland	<b>IGCM</b>	-2	-1	-2	-15	-77	-122	-83	-59	-38	-114	-109	-97
United Kingdom less Extra-Regio <sup>4</sup>	<b>IGCN</b>	5	2	1	-	-2 794	-4 083	-1 828	-997	-350	-1 923	-1 513	2 819
Extra-Regio <sup>4</sup>	<b>IGCO</b>	-5	-2	-1	-	-11	-11	-2	-2	-6	-32	-50	-95
<b>Operating Surplus/Mixed Income<sup>5</sup> (£m)</b>													
United Kingdom	<b>IGCP</b>	-	-	-1	-1	3 755	4 556	3 730	3 270	3 371	4 204	6 084	2 856
North East	<b>IGCQ</b>	22	10	-6	-22	108	133	98	81	71	107	91	-52
North West	<b>IGCR</b>	32	10	-1	-20	375	437	346	348	329	425	-63	-707
Yorkshire & the Humber	<b>IGCS</b>	12	-18	-15	-17	271	323	249	178	96	166	171	97
East Midlands	<b>IGCT</b>	5	-10	1	4	246	307	221	189	170	297	464	236
West Midlands	<b>IGCU</b>	26	4	-14	-38	259	349	318	354	398	553	749	525
East of England	<b>IGCV</b>	-38	-12	16	22	330	393	350	288	311	440	730	775
London	<b>IGCW</b>	-8	37	99	161	729	960	1 022	1 075	1 043	1 012	1 569	4 363
South East	<b>IGCX</b>	-63	-32	-10	13	557	662	591	485	625	713	1 054	1 325
South West	<b>IGCY</b>	-27	-8	7	7	335	401	323	294	304	381	611	390
England	<b>IGCZ</b>	-38	-17	76	108	3 212	3 965	3 517	3 290	3 345	4 095	5 376	6 953
Wales	<b>IGDA</b>	5	-10	-17	-17	175	198	141	86	131	247	206	61
Scotland	<b>IGDB</b>	26	-98	-167	-143	100	205	19	-90	-221	-103	46	-29
Northern Ireland	<b>IGDC</b>	46	51	90	112	180	185	105	69	41	103	96	-34
United Kingdom less Extra-Regio <sup>4</sup>	<b>IGDD</b>	38	-72	-17	61	3 667	4 554	3 783	3 355	3 296	4 342	5 724	6 950
Extra-Regio <sup>4</sup>	<b>IGDE</b>	-38	72	18	-61	89	4	-53	-85	75	-138	360	-3 601

1 The headline regional GVA series for this publication have been calculated using a five-period moving average.

2 Estimates of regional GVA in this table are on a residence basis, where the income of commuters is allocated to where they live rather than their place of work.

3 Components may not sum to totals as a result of rounding.

4 The GVA for Extra-Regio comprises compensation of employees and gross operating surplus which cannot be assigned to regions.

5 Including taxes on production.

# RN1:3 Revisions - Headline<sup>1</sup> gross value added<sup>2,3</sup> by industry groups, current basic prices by region 1992 to 2002

£million

		1992	1993	1994	1995	1996	1997	1998	1999	2000	2001	2002
<b>North East</b>												
Agriculture, hunting, forestry & fishing	IGDF	1	4	9	10	7	10	8	8	8	5	9
Mining and quarrying of energy producing materials	IGDG	3	-4	-	3	-3	-1	-1	-9	-22	-19	-12
Other mining and quarrying	IGDH	-	-	-	-	-2	-2	1	10	17	20	16
Manufacturing	IGDI	6	5	2	-3	-23	-47	-4	15	1	8	11
Electricity, gas and water supply	IGDJ	2	2	1	-1	-2	3	9	4	-1	-4	31
Construction	IGDK	-1	-4	-6	-5	-6	-11	-11	3	-8	-18	-112
Wholesale and retail trade (including motor trade)	IGDL	4	2	-7	-12	-11	-15	-10	-3	1	-12	-46
Hotels and restaurants	IGDM	1	1	1	-1	5	4	6	20	29	45	61
Transport, storage and communication	IGDN	3	3	1	-1	-2	-4	2	4	6	8	27
Financial intermediation	IGDO	2	2	1	-	13	13	1	-2	-26	-23	-30
Real estate, renting and business activities	IGDP	-1	-2	-3	-5	1	-4	11	5	27	-7	41
Public administration and defence <sup>4</sup>	IGDQ	-24	-26	-27	-28	-32	-30	-33	-34	-33	-52	-37
Education	IGDR	25	26	26	26	-7	-14	-25	-34	-33	-18	17
Health and social work	IGDS	1	1	-	-1	69	85	92	96	102	99	96
Other services	IGDT	1	1	1	-1	-11	-28	-55	-69	-62	-23	32
FISIM <sup>5</sup>	IGDU	-	-	-	-	-	6	23	30	48	46	41
Total	IFZR	24	11	-4	-18	-2	-35	15	46	55	56	146
<b>North West</b>												
Agriculture, hunting, forestry & fishing	IGDV	8	28	48	40	-2	-2	-5	-6	-7	-7	26
Mining and quarrying of energy producing materials	IGDW	2	-	-	-	-1	-	-	-3	-8	-8	-8
Other mining and quarrying	IGDX	-	-	-	-	1	3	4	5	2	5	9
Manufacturing	IGDY	8	4	1	-1	-78	-156	-60	-38	-117	-185	-515
Electricity, gas and water supply	IGDZ	4	3	3	-	-9	-2	3	6	11	-31	-115
Construction	IGEA	-4	-17	-26	-24	5	6	14	20	-8	34	-116
Wholesale and retail trade (including motor trade)	IGEB	1	-10	-28	-34	-24	-47	-41	-22	-21	-34	-170
Hotels and restaurants	IGEC	2	2	1	-1	22	1	-18	-9	-13	25	45
Transport, storage and communication	IGED	3	1	1	1	11	11	15	7	6	48	116
Financial intermediation	IGEE	3	2	1	-	59	88	110	129	102	110	153
Real estate, renting and business activities	IGEF	-	-5	-5	-2	11	-9	27	66	192	130	367
Public administration and defence <sup>4</sup>	IGEG	-46	-52	-54	-51	-64	-63	-78	-95	-94	-143	-127
Education	IGEH	56	56	60	63	1	23	57	75	68	37	4
Health and social work	IGEI	-	-	-	1	149	156	132	119	110	93	81
Other services	IGEJ	-	1	1	1	14	17	34	52	98	149	239
FISIM <sup>5</sup>	IGEK	-	-	-	-	-11	-14	-6	-12	-22	-26	-78
Total	IFZS	36	10	2	-6	82	11	188	296	297	194	-88
<b>Yorkshire &amp; the Humber</b>												
Agriculture, hunting, forestry & fishing	IGEL	7	24	46	44	-3	-1	-7	-8	-10	-9	24
Mining and quarrying of energy producing materials	IGEM	6	-8	-1	4	-7	-4	-8	-34	-84	-84	-80
Other mining and quarrying	IGEN	-	-	-	-	1	1	3	2	1	-	-1
Manufacturing	IGEO	4	1	-1	-2	-60	-105	-32	-	6	19	90
Electricity, gas and water supply	IGEP	2	1	-	-2	-8	-11	-8	-17	-19	-54	-87
Construction	IGEQ	-3	-13	-21	-18	6	-1	5	12	-8	-1	-101
Wholesale and retail trade (including motor trade)	IGER	-1	-10	-25	-26	-1	-1	15	26	33	54	35
Hotels and restaurants	IGES	2	-	-1	-2	20	17	20	31	30	32	25
Transport, storage and communication	IGET	1	-	-	-1	-10	-29	-41	-45	-49	-97	-127
Financial intermediation	IGEU	1	-	-1	-1	45	69	89	115	92	83	29
Real estate, renting and business activities	IGEV	-5	-9	-9	-6	17	4	30	33	111	98	339
Public administration and defence <sup>4</sup>	IGEW	-41	-43	-45	-45	-53	-43	-51	-65	-71	-128	-121
Education	IGEX	41	40	43	44	-10	-13	-15	-16	-12	-18	-26
Health and social work	IGEY	-	-1	1	1	110	118	102	93	91	74	63
Other services	IGEZ	-1	-1	-	-	4	1	2	-1	-5	-31	-33
FISIM <sup>5</sup>	IGFA	-	-	-	1	-8	-11	-8	-21	-26	-11	-19
Total	IFZT	14	-18	-13	-7	45	-10	94	107	78	-72	9
<b>East Midlands</b>												
Agriculture, hunting, forestry & fishing	IGFB	10	35	63	57	-1	-1	-8	-9	-13	-14	24
Mining and quarrying of energy producing materials	IGFC	6	-9	-1	5	-8	-8	-13	-32	-63	-58	-52
Other mining and quarrying	IGFD	-	-	-	-	-	-	-1	1	3	10	10
Manufacturing	IGFE	1	-2	-2	2	-54	-82	-6	16	31	85	326
Electricity, gas and water supply	IGFF	1	-	-1	-2	-9	-16	-13	-18	-18	11	100
Construction	IGFG	-3	-13	-20	-18	7	18	48	77	74	113	4
Wholesale and retail trade (including motor trade)	IGFH	-3	-10	-23	-21	-7	-12	-5	16	43	108	102
Hotels and restaurants	IGFI	1	-	-	-	25	29	37	49	66	110	139
Transport, storage and communication	IGFJ	-	-	-1	-	9	8	8	-8	-14	-20	-5
Financial intermediation	IGFK	-	-	-1	-2	22	24	7	15	-11	1	-11
Real estate, renting and business activities	IGFL	-5	-8	-7	-4	16	-	-3	2	57	-11	48
Public administration and defence <sup>4</sup>	IGFM	-29	-30	-31	-32	-40	-38	-49	-59	-62	-85	-53
Education	IGFN	29	29	31	33	-4	2	13	23	30	43	69
Health and social work	IGFO	-	-1	-	-	94	101	93	92	103	116	146
Other services	IGFP	-2	-1	-	-	3	-1	-14	-36	-50	-45	-28
FISIM <sup>5</sup>	IGFQ	-	-	-	-	1	12	39	41	52	49	43
Total	IFZU	7	-10	6	19	56	36	135	167	226	414	860

1 The headline regional GVA series for this publication have been calculated using a five-period moving average.

2 Estimates of regional GVA in this table are on a residence basis, where the income of commuters is allocated to where they live rather than their place of work.

3 Components may not sum due to rounding.

4 Public administration, national defence and compulsory social security.

5 Financial Intermediation Services Indirectly Measured.

# RN1:3 Revisions - Headline<sup>1</sup> gross value added<sup>2,3</sup> by industry groups, current basic prices by region 1992 to 2002

continued

		1992	1993	1994	1995	1996	1997	1998	1999	2000	2001	2002
<b>West Midlands</b>												
Agriculture, hunting, forestry & fishing	IGFR	7	26	45	37	-14	-14	-17	-18	-20	-21	15
Mining and quarrying of energy producing materials	IGFS	2	-2	-1	1	-2	-	2	-2	-9	-8	-7
Other mining and quarrying	IGFT	-	-	-	-	-	3	7	11	8	4	-
Manufacturing	IGFU	5	1	-	2	-65	-90	3	36	32	41	151
Electricity, gas and water supply	IGFV	3	2	-	-3	-5	11	39	66	87	94	131
Construction	IGFW	-4	-15	-24	-22	10	6	11	8	-4	42	29
Wholesale and retail trade (including motor trade)	IGFX	-	-9	-27	-31	-29	-26	23	80	115	151	46
Hotels and restaurants	IGFY	2	1	-1	-2	13	11	17	40	50	76	99
Transport, storage and communication	IGFZ	1	-	-	-1	-	4	16	29	17	-14	-47
Financial intermediation	IGGA	2	1	-	-1	36	39	27	47	41	69	147
Real estate, renting and business activities	IGGB	-	-4	-5	-5	7	-16	10	39	161	143	272
Public administration and defence <sup>4</sup>	IGGC	-34	-37	-40	-41	-44	-35	-38	-51	-58	-107	-86
Education	IGGD	45	44	46	48	-26	-67	-127	-184	-192	-162	-94
Health and social work	IGGE	-	-1	-1	-2	105	113	104	95	86	66	52
Other services	IGGF	-	1	-	-1	-2	-	2	-2	6	22	88
FISIM <sup>5</sup>	IGGG	-	-	-	-	-	18	49	44	29	6	-51
Total	IFZV	30	5	-7	-22	-12	-42	130	238	348	403	745
<b>East of England</b>												
Agriculture, hunting, forestry & fishing	IGGH	11	41	76	70	-9	-9	-17	-20	-24	-25	25
Mining and quarrying of energy producing materials	IGGI	2	-6	-2	6	-5	2	3	-12	-35	-38	-40
Other mining and quarrying	IGGJ	-	-	-	-	-	-	-2	-3	-3	-5	-9
Manufacturing	IGGK	-7	-3	-	-2	-57	-90	-45	-19	-2	59	231
Electricity, gas and water supply	IGGL	-3	-1	1	1	-8	-28	-33	-50	-49	-43	12
Construction	IGGM	-6	-24	-36	-33	18	13	19	-5	-30	44	-7
Wholesale and retail trade (including motor trade)	IGGN	-12	-13	-22	-21	-26	-30	6	9	-3	-50	-189
Hotels and restaurants	IGGO	-1	-	-	-	14	5	6	21	7	5	29
Transport, storage and communication	IGGP	-4	-2	-	-	-3	-3	25	34	31	-18	-80
Financial intermediation	IGGQ	-1	-	-	1	58	87	96	107	76	50	-7
Real estate, renting and business activities	IGGR	-9	-8	-7	-5	36	12	57	80	228	138	237
Public administration and defence <sup>4</sup>	IGGS	-40	-39	-42	-42	-58	-61	-82	-101	-110	-173	-162
Education	IGGT	40	43	48	51	-8	-1	6	14	17	-2	-16
Health and social work	IGGU	-	-	-	-	111	114	99	94	97	87	82
Other services	IGGV	-4	-2	-	1	4	-	1	-1	7	7	38
FISIM <sup>5</sup>	IGGW	-	-	-	-	-9	-8	31	46	69	19	-66
Total	IFZW	-38	-11	17	24	59	-1	171	194	276	54	80
<b>London</b>												
Agriculture, hunting, forestry & fishing	IGHN	2	1	-	1	-	-1	-2	-2	-3	-4	-1
Mining and quarrying of energy producing materials	IGHO	-	-6	-1	6	-4	-	-	-18	-48	-46	-44
Other mining and quarrying	IGHP	-	-	-	-	-	-	-1	-2	-2	-1	2
Manufacturing	IGHQ	-20	-6	10	18	-27	-54	-16	-10	-39	-121	-49
Electricity, gas and water supply	IGHR	-10	-2	7	14	4	-8	-13	-12	-33	-58	-90
Construction	IGHS	-3	-15	-23	-27	-32	-34	-55	-65	-110	-28	-106
Wholesale and retail trade (including motor trade)	IGHT	-14	-10	-6	-12	-82	-151	-148	-224	-244	-144	-196
Hotels and restaurants	IGHU	-6	-2	4	-3	-9	-78	-118	-113	-153	-147	-92
Transport, storage and communication	IGHV	-3	3	6	-14	-52	-115	-111	-123	-80	-28	24
Financial intermediation	IGHW	-4	-1	5	-9	218	258	202	256	199	372	842
Real estate, renting and business activities	IGHX	32	57	64	8	-49	-206	-182	-99	156	-30	237
Public administration and defence <sup>4</sup>	IGHY	-50	-54	-57	-65	-115	-148	-198	-237	-240	-283	-234
Education	IGHZ	59	65	73	61	-72	-120	-149	-159	-154	-128	-60
Health and social work	IGIA	-1	-	2	-13	94	59	4	-33	-40	-7	70
Other services	IGIB	12	9	7	-4	-32	-74	-70	-120	-158	-294	-302
FISIM <sup>5</sup>	IGIC	-	-	-	-1	-63	-97	-56	-118	-155	-152	-454
Total	IFZX	-7	37	91	-41	-221	-772	-912	-1 079	-1 106	-1 098	-452
<b>South East</b>												
Agriculture, hunting, forestry & fishing	IGGX	5	25	47	44	-4	-2	-7	-9	-11	-13	29
Mining and quarrying of energy producing materials	IGGY	1	-6	-1	6	-3	5	8	-6	-30	-35	-42
Other mining and quarrying	IGGZ	-	-	-	-	-1	-1	-2	-3	-4	-10	-19
Manufacturing	IGHA	-11	-3	3	1	-58	-121	-64	-61	48	8	247
Electricity, gas and water supply	IGHB	-6	-1	2	4	-3	-12	-14	-34	-53	6	203
Construction	IGHC	-7	-28	-45	-35	33	50	71	53	3	79	-7
Wholesale and retail trade (including motor trade)	IGHD	-14	-14	-27	-2	33	100	247	288	314	349	142
Hotels and restaurants	IGHE	-4	-	1	11	54	68	84	117	101	66	12
Transport, storage and communication	IGHF	-4	-1	-	21	55	120	220	277	317	320	277
Financial intermediation	IGHG	-4	-1	-	22	163	270	361	416	381	397	264
Real estate, renting and business activities	IGHH	-6	-	2	43	203	318	538	691	1 010	838	873
Public administration and defence <sup>4</sup>	IGHI	-75	-64	-67	-61	-75	-50	-67	-92	-105	-233	-272
Education	IGHJ	56	61	67	87	41	104	155	186	179	185	221
Health and social work	IGHK	-	-	1	16	228	278	288	297	306	297	296
Other services	IGHL	-5	-2	1	14	46	90	142	150	147	109	108
FISIM <sup>5</sup>	IGHM	-	-	-	-	-14	-16	2	-10	24	69	141
Total	IFZY	-70	-33	-16	171	696	1 199	1 967	2 258	2 626	2 433	2 473

See footnotes on first page of table.

# RN1:3 Revisions - Headline<sup>1</sup> gross value added<sup>2,3</sup> by industry groups, current basic prices by region 1992 to 2002

continued

		1992	1993	1994	1995	1996	1997	1998	1999	2000	2001	2002
<b>South West</b>												
Agriculture, hunting, forestry & fishing	IGID	9	33	62	52	-20	-19	-25	-25	-27	-31	19
Mining and quarrying of energy producing materials	IGIE	-	-1	-1	1	-1	-	-	-2	-5	-5	-4
Other mining and quarrying	IGIF	-	-	-	-	3	4	3	-5	-8	-11	-6
Manufacturing	IGIG	-5	-3	-1	-1	-45	-67	-26	-8	-25	-84	-14
Electricity, gas and water supply	IGIH	-2	-1	-1	-1	-5	14	31	73	102	158	207
Construction	IGII	-5	-18	-29	-26	20	13	17	-1	-24	-22	-188
Wholesale and retail trade (including motor trade)	IGIJ	-11	-15	-28	-25	14	5	5	7	-1	-11	-93
Hotels and restaurants	IGIK	-1	-	-	1	37	38	33	30	-3	-26	-49
Transport, storage and communication	IGIL	-4	-1	-	1	-1	-11	-28	-26	-17	-10	-37
Financial intermediation	IGIM	-2	-	-	-2	51	70	83	99	88	97	154
Real estate, renting and business activities	IGIN	-5	-7	-7	-2	45	27	68	59	154	82	255
Public administration and defence <sup>4</sup>	IGIO	-38	-29	-31	-36	-61	-61	-87	-113	-127	-201	-177
Education	IGIP	35	36	38	39	-4	5	20	29	20	-4	-32
Health and social work	IGIQ	-1	-	-	1	117	126	131	147	157	123	94
Other services	IGIR	-2	-1	1	-	2	-6	-8	-8	7	25	63
FISIM <sup>5</sup>	IGIS	-	-	-	1	-9	-9	2	-7	-18	-20	-62
Total	IFZZ	-32	-9	5	4	143	128	217	248	274	59	131
<b>England</b>												
Agriculture, hunting, forestry & fishing	IGIT	60	218	397	356	-47	-39	-80	-90	-107	-116	169
Mining and quarrying of energy producing materials	IGIU	22	-42	-8	31	-34	-6	-9	-117	-305	-301	-290
Other mining and quarrying	IGIV	-	-	1	1	3	7	12	16	15	12	1
Manufacturing	IGIW	-20	-4	11	12	-467	-814	-250	-69	-63	-171	477
Electricity, gas and water supply	IGIX	-7	3	11	10	-44	-47	1	19	28	79	391
Construction	IGIY	-35	-147	-231	-206	62	59	119	100	-116	242	-603
Wholesale and retail trade (including motor trade)	IGIZ	-49	-91	-192	-183	-132	-178	91	179	237	409	-369
Hotels and restaurants	IGJA	-4	2	5	3	180	93	67	187	113	186	270
Transport, storage and communication	IGJB	-8	1	6	5	6	-19	106	148	215	189	146
Financial intermediation	IGJC	-3	2	7	8	667	918	979	1 184	941	1 155	1 543
Real estate, renting and business activities	IGJD	2	15	24	21	288	123	557	876	2 095	1 381	2 671
Public administration and defence <sup>4</sup>	IGJE	-378	-374	-394	-401	-541	-531	-682	-848	-901	-1 404	-1 267
Education	IGJF	387	398	430	451	-90	-79	-64	-67	-78	-68	86
Health and social work	IGJG	-1	-	3	5	1 077	1 149	1 048	998	1 010	952	981
Other services	IGJH	-	5	9	11	28	-2	32	-36	-11	-80	206
FISIM <sup>5</sup>	IGJI	-	-	-	-	-111	-119	76	-9	-1	-21	-505
Total	IGAA	-35	-15	79	123	843	513	2 005	2 472	3 073	2 443	3 905
<b>Wales</b>												
Agriculture, hunting, forestry & fishing	IGJJ	4	15	25	20	-8	-7	-7	-8	-9	-10	10
Mining and quarrying of energy producing materials	IGJK	1	-3	-1	2	-5	-4	-6	-10	-15	-13	-14
Other mining and quarrying	IGJL	-	-	-	-	-1	-	-	1	-	2	1
Manufacturing	IGJM	2	-	-2	-2	-10	-22	23	28	37	63	3
Electricity, gas and water supply	IGJN	1	-	-2	-1	-	6	11	5	5	-18	-29
Construction	IGJO	-2	-8	-12	-11	9	9	17	20	7	18	-43
Wholesale and retail trade (including motor trade)	IGJP	-3	-7	-15	-14	6	4	2	1	-4	-8	-50
Hotels and restaurants	IGJQ	1	-	-	-	20	21	15	20	22	25	20
Transport, storage and communication	IGJR	-1	-	-	-	3	-2	-9	-10	-5	15	53
Financial intermediation	IGJS	-	-	-1	-2	9	-	-22	-17	-38	-43	-87
Real estate, renting and business activities	IGJT	-5	-8	-8	-6	5	-18	-11	-24	31	21	111
Public administration and defence <sup>4</sup>	IGJU	-19	-22	-25	-26	-33	-30	-36	-42	-36	-48	-4
Education	IGJV	25	24	24	26	-7	-10	-16	-21	-19	-10	9
Health and social work	IGJW	-	-	-	-	72	90	102	118	132	149	157
Other services	IGJX	-	-	-1	-1	-4	-18	-38	-52	-34	5	59
FISIM <sup>5</sup>	IGJY	-	-	-	-	5	18	46	47	65	70	85
Total	IGAB	5	-10	-17	-15	64	37	68	55	140	218	280
<b>Scotland</b>												
Agriculture, hunting, forestry & fishing	IGJZ	11	33	57	50	-10	-15	-23	-27	-29	-34	14
Mining and quarrying of energy producing materials	IGKA	15	-27	-8	28	-39	18	69	15	-150	-136	-162
Other mining and quarrying	IGKB	-	-	-1	-	-	-	-2	-5	-8	-9	-8
Manufacturing	IGKC	17	3	-10	-8	-48	-60	11	18	38	14	37
Electricity, gas and water supply	IGKD	8	2	-7	-8	-9	-12	-3	-12	-31	-81	-78
Construction	IGKE	-	-10	-19	-16	-5	-6	-	27	6	59	31
Wholesale and retail trade (including motor trade)	IGKF	19	-8	-43	-39	7	5	-22	-16	-27	-36	-91
Hotels and restaurants	IGKG	5	1	-3	-2	35	31	21	30	-2	-6	-23
Transport, storage and communication	IGKH	10	2	-6	-4	-	-9	-14	-16	-2	9	-9
Financial intermediation	IGKI	5	-	-5	-5	63	97	121	153	97	106	137
Real estate, renting and business activities	IGKJ	4	-4	-16	-17	-4	-27	-42	-11	91	74	249
Public administration and defence <sup>4</sup>	IGKK	-123	-138	-145	-140	-149	-121	-127	-155	-147	-219	-140
Education	IGKL	56	51	43	27	-81	-149	-232	-280	-285	-227	-136
Health and social work	IGKM	-	-1	-2	-3	128	135	128	128	158	163	107
Other services	IGKN	2	-1	-4	-4	-15	-17	-19	-7	32	106	171
FISIM <sup>5</sup>	IGKO	-	-	-	-	-8	-12	-8	-22	-12	-10	-63
Total	IGAC	29	-97	-168	-142	-136	-143	-141	-180	-271	-230	37

See footnotes on first page of table.

# RN1:3 Revisions - Headline<sup>1</sup> gross value added<sup>2,3</sup> by industry groups, current basic prices by region 1992 to 2002

continued

		1992	1993	1994	1995	1996	1997	1998	1999	2000	2001	2002
<b>Northern Ireland</b>												
Agriculture, hunting, forestry & fishing	IGKP	7	26	54	66	37	45	33	35	32	27	41
Mining and quarrying of energy producing materials	IGKQ	-	-1	-1	-	-1	-	-	-	-3	-2	-3
Other mining and quarrying	IGKR	-	-	-	-	-2	-6	-10	-11	-8	-4	1
Manufacturing	IGKS	1	1	2	-3	-15	-28	-17	-23	-57	-55	-77
Electricity, gas and water supply	IGKT	-2	-4	-2	-1	-3	-7	-9	-12	-2	21	58
Construction	IGKU	-1	-5	-7	-6	6	-1	-5	-26	-47	-49	-91
Wholesale and retail trade (including motor trade)	IGKV	-8	-14	-15	-14	6	-3	-24	-36	-52	-51	-65
Hotels and restaurants	IGKW	-2	-2	-1	-1	5	1	-3	-2	-1	5	6
Transport, storage and communication	IGKX	-2	-3	-1	-	-	-	2	2	-	-9	-15
Financial intermediation	IGKY	-1	-2	-1	-1	6	4	-4	-5	-14	-6	11
Real estate, renting and business activities	IGKZ	-3	-6	-5	-4	-	-25	-67	-107	-113	-140	-126
Public administration and defence <sup>4</sup>	IGLA	42	47	50	48	34	30	16	9	12	-13	7
Education	IGLB	14	13	15	15	-7	9	47	96	129	137	133
Health and social work	IGLC	1	-	-	-2	41	54	73	91	110	102	85
Other services	IGLD	-1	-1	-1	-1	-7	-17	-25	-22	-11	8	20
FISIM <sup>5</sup>	IGLE	-	-	-	-	1	6	17	21	26	19	4
Total	IGAD	44	50	88	97	102	63	23	10	3	-11	-13
<b>UK excluding Extra-Regio</b>												
Agriculture, hunting, forestry & fishing	IGLO	81	290	533	491	-27	-16	-77	-89	-113	-132	235
Mining and quarrying of energy producing materials	IGLP	38	-73	-17	62	-79	7	55	-113	-472	-453	-470
Other mining and quarrying	IGLQ	-	-	-	-	-	-	-	-	-	-	-5
Manufacturing	IGLR	-	-	-	-	-541	-925	-232	-45	-45	-149	439
Electricity, gas and water supply	IGLS	-	-	-	-	-57	-60	-	-	-	-	341
Construction	IGLT	-40	-170	-268	-240	72	61	131	122	-150	270	-706
Wholesale and retail trade (including motor trade)	IGLU	-41	-120	-265	-251	-113	-173	47	128	154	314	-575
Hotels and restaurants	IGLV	-	-	-	-	239	147	99	234	131	210	273
Transport, storage and communication	IGLW	-	-	-	-	8	-29	84	124	208	204	174
Financial intermediation	IGLX	-	-	-	-	746	1 019	1 074	1 316	988	1 213	1 604
Real estate, renting and business activities	IGLY	-2	-3	-5	-6	290	53	437	734	2 105	1 335	2 906
Public administration and defence <sup>4</sup>	IGMA	-476	-487	-514	-519	-687	-652	-829	-1 035	-1 072	-1 685	-1 404
Education	IGMB	482	488	514	519	-186	-229	-265	-272	-254	-169	92
Health and social work	IGMC	-	-	-	-	1 319	1 428	1 351	1 335	1 411	1 364	1 330
Other services	IGMD	2	3	5	6	2	-54	-51	-118	-24	39	456
FISIM <sup>5</sup>	IGME	-	-	-	-	-114	-107	132	37	78	58	-479
Total	IGAE	43	-72	-17	62	873	470	1 955	2 357	2 946	2 419	4 210

See footnotes on first page of table.

# RN1:4 Revisions - Headline<sup>1</sup> Workplace based gross value added<sup>2,3</sup> (GVA) at current basic prices 1992 to 2003

		1992	1993	1994	1995	1996	1997	1998	1999	2000	2001	2002	2003
<b>Total GVA (£million)</b>													
United Kingdom	<b>ABML</b>	-	-	-	-	951	463	1 904	2 271	3 015	2 249	4 521	5 584
North East	<b>IFZR</b>	24	11	-4	-18	-2	-35	15	46	55	56	146	178
North West	<b>IFZS</b>	36	10	2	-6	82	11	188	296	297	194	-88	-522
Yorkshire & the Humber	<b>IFZT</b>	14	-18	-13	-7	45	-10	94	107	78	-72	9	308
East Midlands	<b>IFZU</b>	7	-10	6	19	56	36	135	167	226	414	860	753
West Midlands	<b>IFZV</b>	30	5	-7	-22	-12	-42	130	238	348	403	745	454
East of England	<b>IGLF</b>	-26	2	29	29	66	-13	89	81	191	398	1 151	1 985
London	<b>IGLG</b>	-30	17	70	121	284	357	838	1 040	1 115	774	687	5 471
South East	<b>IGLH</b>	-59	-25	-8	5	183	83	298	252	490	217	262	534
South West	<b>IFZZ</b>	-32	-9	5	4	143	128	217	248	274	59	131	-91
England	<b>IGAA</b>	-35	-15	79	123	843	513	2 005	2 472	3 073	2 443	3 905	9 071
Wales	<b>IGAB</b>	5	-10	-17	-15	64	37	68	55	140	218	280	256
Scotland	<b>IGAC</b>	29	-97	-168	-142	-136	-143	-141	-180	-271	-230	37	575
Northern Ireland	<b>IGAD</b>	44	50	88	97	102	63	23	10	3	-11	-13	-133
United Kingdom less Extra-Regio <sup>4</sup> & statistical discrepancy	<b>IGAE</b>	43	-72	-17	62	873	470	1 955	2 357	2 946	2 419	4 210	9 769
Extra-Regio <sup>4</sup>	<b>IGAF</b>	-43	72	17	-62	78	-7	-55	-86	68	-170	311	-3 696
Statistical discrepancy (income adjusted)	<b>IGAG</b>	-	-	-	-	-	-	-	-	-	-	-	-493
<b>GVA per head (£)</b>													
United Kingdom	<b>IGAH</b>	-	-	-	-	16	8	33	39	51	38	77	102
North East	<b>IGAI</b>	9	5	-1	-7	-1	-14	6	18	21	22	58	69
North West	<b>IGAJ</b>	5	2	1	-1	12	1	28	44	44	28	-13	-77
Yorkshire & the Humber	<b>IGAK</b>	3	-4	-3	-1	9	-2	19	22	16	-15	2	62
East Midlands	<b>IGAL</b>	1	-2	2	5	13	9	32	40	54	99	204	177
West Midlands	<b>IGAM</b>	5	2	-1	-4	-2	-8	25	45	66	76	141	86
East of England	<b>IGLI</b>	-5	-	5	5	12	-3	17	15	35	73	213	364
London	<b>IGLJ</b>	-4	2	11	18	41	51	119	145	155	106	93	741
South East	<b>IGLK</b>	-7	-3	-1	1	24	11	38	31	61	27	33	66
South West	<b>IGAQ</b>	-7	-2	1	1	30	27	45	50	55	12	26	-19
England	<b>IGAR</b>	-1	-	2	3	17	11	41	50	62	49	78	182
Wales	<b>IGAS</b>	2	-3	-6	-5	22	13	23	19	48	75	96	87
Scotland	<b>IGAT</b>	6	-19	-33	-28	-26	-28	-27	-36	-54	-45	7	114
Northern Ireland	<b>IGAU</b>	27	31	53	59	61	38	14	5	2	-6	-8	-78
United Kingdom less Extra-Regio <sup>4</sup>	<b>IGAV</b>	-	-2	-	1	15	8	33	40	50	41	71	164
<b>GVA per head; Indices (UK less Extra-Regio=100)</b>													
United Kingdom	<b>IGAW</b>	-	-	-	-	-	-	-	-	-	-	-	-
North East	<b>IGAX</b>	0.2	-0.2	0.2	0.4	-0.4	-0.4	0.1	-0.3	-0.1	-0.3	-0.1	-0.7
North West	<b>IGAY</b>	-	0.1	0.1	0.2	-0.1	0.4	0.1	0.1	0.4	-	-	-1.8
Yorkshire & the Humber	<b>IGAZ</b>	-	-0.4	-0.1	0.3	0.1	0.2	0.1	-0.1	0.1	-0.1	-0.4	-1.0
East Midlands	<b>IGBA</b>	0.4	-0.1	-0.1	-0.4	-0.4	-0.1	0.5	0.4	-0.1	0.1	1.0	0.2
West Midlands	<b>IGBB</b>	0.2	-0.1	0.1	-0.3	-	-0.2	-0.4	0.2	0.3	0.7	0.6	-
East of England	<b>IGLL</b>	-0.3	-0.5	0.4	0.2	0.3	-0.2	-	-0.7	0.4	0.5	1.0	0.9
London	<b>IGLM</b>	-0.3	-0.3	0.1	0.3	-	0.3	-	0.4	1.0	0.2	-	3.4
South East	<b>IGLN</b>	-	0.3	-0.1	-0.4	-	-0.1	0.1	-0.2	-0.1	0.3	-0.7	-0.9
South West	<b>IGBF</b>	-0.5	-0.4	-0.2	-0.4	-0.3	-0.2	-	-	-	-0.6	-0.5	-1.1
England	<b>IGBG</b>	0.3	0.3	0.4	0.4	0.3	0.1	-0.2	-0.3	-0.3	-0.4	-0.4	-0.2
Wales	<b>IGBH</b>	-0.3	-	-0.3	0.3	0.5	-0.2	-0.4	0.4	-0.4	0.3	0.6	-
Scotland	<b>IGBI</b>	-0.2	-0.2	-0.8	0.1	-0.2	-0.1	-0.4	-0.6	-0.4	-0.6	0.1	-0.4
Northern Ireland	<b>IGBJ</b>	0.4	0.4	0.2	0.9	0.2	0.7	-0.3	-0.7	-0.1	-0.7	-0.4	-1.2

1 The headline regional GVA series for this publication have been calculated using a five-period moving average.

2 Estimates of workplace based GVA allocate income to the region in which commuters work.

3 Components may not sum to totals as a result of rounding.

4 The GVA for Extra-Regio comprises compensation of employees and gross operating surplus which cannot be assigned to regions.

# NUTS2:1

## Headline<sup>1</sup> gross value added (GVA)<sup>2,3</sup> by NUTS2 area at current basic prices

£million

		1995	1996	1997	1998	1999	2000	2001	2002	2003
<b>NUTS Level 1</b>										
NUTS Level 2										
<b>UNITED KINGDOM</b>	<b>ABML</b>	639 115	680 477	720 028	763 443	799 387	841 505	883 412	930 796	981 732
<b>England</b>	<b>IGAA</b>	530 082	563 211	599 744	640 807	671 329	701 442	738 676	780 012	823 646
<b>North East</b>	<b>IFZR</b>	23 264	24 208	25 218	26 234	27 005	27 965	29 343	30 801	32 518
Tees Valley and Durham	<b>AIM6</b>	10 395	10 742	11 092	11 406	11 670	11 965	12 366	12 760	13 347
Northumberland and Tyne and Wear	<b>AIM7</b>	12 870	13 466	14 125	14 828	15 335	15 999	16 976	18 041	19 171
<b>North West</b>	<b>IFZS</b>	66 842	70 044	73 566	77 479	80 613	83 567	87 914	92 163	97 096
Cumbria	<b>AIM8</b>	4 858	5 045	5 174	5 257	5 266	5 282	5 454	5 672	5 984
Cheshire	<b>AIM9</b>	11 997	12 654	13 439	14 145	14 719	15 188	15 958	16 671	17 487
Greater Manchester	<b>AIN2</b>	25 542	26 817	28 354	30 168	31 568	32 839	34 621	36 324	38 329
Lancashire	<b>AIN3</b>	13 702	14 241	14 710	15 301	15 936	16 576	17 476	18 236	19 136
Merseyside	<b>AIN4</b>	10 742	11 287	11 888	12 607	13 123	13 681	14 405	15 260	16 161
<b>Yorkshire and the Humber</b>	<b>IFZT</b>	48 002	50 916	53 773	56 532	58 363	60 535	63 732	67 456	71 553
East Riding and North Lincolnshire	<b>AIN5</b>	9 012	9 493	9 804	9 933	9 928	10 172	10 689	11 308	11 988
North Yorkshire	<b>AIN6</b>	7 351	7 856	8 264	8 671	9 017	9 465	10 084	10 786	11 528
South Yorkshire	<b>AIN7</b>	10 406	11 033	11 711	12 404	12 784	13 276	13 982	14 846	15 787
West Yorkshire	<b>AIN8</b>	21 232	22 534	23 993	25 524	26 635	27 622	28 977	30 516	32 249
<b>East Midlands</b>	<b>IFZU</b>	41 685	44 270	46 869	49 085	50 879	52 864	55 828	58 908	62 434
Derbyshire and Nottinghamshire	<b>AIN9</b>	19 465	20 588	21 778	22 717	23 582	24 548	25 931	27 284	28 887
Leicestershire, Rutland and Northamptonshire	<b>AIO2</b>	16 472	17 622	18 863	20 054	20 863	21 642	22 723	23 892	25 239
Lincolnshire	<b>AIO3</b>	5 747	6 060	6 228	6 314	6 433	6 674	7 174	7 733	8 309
<b>West Midlands</b>	<b>IFZV</b>	52 880	55 815	59 203	62 491	64 796	67 357	70 556	73 960	77 797
Herefordshire, Worcestershire and Warwickshire	<b>AIO4</b>	11 818	12 458	13 206	14 097	14 894	15 678	16 470	17 139	17 980
Shropshire and Staffordshire	<b>AIO5</b>	13 284	14 092	14 928	15 650	16 011	16 485	17 162	18 098	19 104
West Midlands	<b>AIO6</b>	27 778	29 264	31 069	32 744	33 891	35 194	36 924	38 724	40 713
<b>East of England</b>	<b>IGLF</b>	54 385	57 725	61 241	65 266	68 195	71 452	75 430	79 843	85 028
East Anglia	<b>AIO7</b>	22 132	23 266	24 228	25 370	26 216	27 364	28 962	30 729	32 749
Bedfordshire and Hertfordshire	<b>AIO8</b>	18 001	19 291	20 899	22 840	24 240	25 625	26 992	28 359	30 065
Essex	<b>AIO9</b>	14 252	15 168	16 113	17 056	17 739	18 463	19 476	20 756	22 215
<b>London</b>	<b>IGLG</b>	108 776	116 402	125 572	137 438	145 682	152 634	160 350	170 723	179 672
Inner London	<b>AIP2</b>	64 532	69 350	74 975	82 649	87 928	92 365	98 216	106 511	112 557
Outer London	<b>AIP3</b>	44 244	47 052	50 597	54 789	57 754	60 268	62 134	64 212	67 115
<b>South East</b>	<b>IGLH</b>	86 595	92 697	99 781	108 334	115 002	121 356	128 188	135 062	142 462
Berkshire, Buckinghamshire and Oxfordshire	<b>AIP4</b>	27 148	29 206	31 907	35 695	38 568	41 025	43 270	45 399	47 863
Surrey, East and West Sussex	<b>AIP5</b>	27 784	29 812	31 979	34 273	36 349	38 392	40 743	42 972	45 243
Hampshire and Isle of Wight	<b>AIP6</b>	17 845	19 085	20 497	22 022	22 970	24 087	25 494	27 031	28 600
Kent	<b>AIP7</b>	13 817	14 594	15 399	16 344	17 115	17 851	18 682	19 660	20 756
<b>South West</b>	<b>IFZZ</b>	47 654	51 135	54 522	57 947	60 795	63 713	67 335	71 095	75 086
Gloucestershire, Wiltshire and North Somerset	<b>AIP8</b>	24 438	26 504	28 665	30 804	32 358	33 847	35 643	38 129	40 441
Dorset and Somerset	<b>AIP9</b>	10 287	10 966	11 659	12 557	13 231	13 883	14 582	15 144	15 875
Cornwall and Isles of Scilly	<b>AIQ2</b>	3 227	3 451	3 625	3 738	4 009	4 293	4 646	4 985	5 322
Devon	<b>AIQ3</b>	9 702	10 213	10 574	10 848	11 197	11 690	12 464	12 837	13 448
<b>Wales</b>	<b>IGAB</b>	26 072	27 267	28 432	29 543	30 473	31 735	33 512	35 277	37 359
West Wales and the Valleys	<b>AIQ4</b>	14 847	15 454	15 910	16 218	16 475	17 022	17 842	18 743	19 757
East Wales	<b>AIQ5</b>	11 225	11 813	12 522	13 325	13 998	14 713	15 670	16 535	17 602
<b>Scotland</b>	<b>IGAC</b>	55 413	58 060	60 755	63 203	65 160	67 399	70 210	74 095	78 504
North Eastern Scotland	<b>AIQ6</b>	7 734	8 076	8 438	8 776	8 986	9 379	9 719	10 094	10 599
Eastern Scotland	<b>AIQ7</b>	21 290	22 362	23 369	24 254	24 867	25 525	26 512	28 159	29 841
South Western Scotland	<b>AIQ8</b>	23 335	24 480	25 704	26 803	27 781	28 833	30 186	31 880	33 858
Highlands and Islands	<b>AIQ9</b>	3 053	3 141	3 243	3 370	3 526	3 661	3 794	3 962	4 206
<b>Northern Ireland</b>	<b>IGAD</b>	14 352	15 413	16 283	17 274	18 077	18 918	19 817	20 825	21 952
UK less Extra-Regio <sup>4</sup>	<b>IGAE</b>	625 918	663 951	705 214	750 827	785 039	819 495	862 214	910 210	961 461
Extra-Regio <sup>4</sup>	<b>IGAF</b>	13 198	16 527	14 815	12 616	14 348	22 010	21 198	20 586	20 271

1 The headline GVA series for this publication have been calculated using a five-period moving average.

2 Estimates of workplace based on GVA allocate income to the region in which commuters work.

3 Components may not sum to totals as a result of rounding.

4 The GVA for Extra -Regio comprises compensation of employees and gross operating surplus which cannot be assigned to regions.



# NUTS2:2

## Headline<sup>1</sup> gross value added (GVA)<sup>2</sup>, per head by NUTS2 area at current basic prices

£ per head

		1995	1996	1997	1998	1999	2000	2001	2002	2003
<b>NUTS Level 1</b>										
NUTS Level 2										
<b>UNITED KINGDOM</b>	<b>IGAH</b>	11 015	11 699	12 347	13 056	13 622	14 290	14 944	15 691	16 485
<b>England</b>	<b>IGAR</b>	10 956	11 608	12 324	13 126	13 691	14 247	14 938	15 711	16 521
<b>North East</b>	<b>IGAI</b>	9 008	9 396	9 820	10 244	10 589	10 995	11 552	12 136	12 805
Tees Valley and Durham	<b>AIR2</b>	8 995	9 312	9 639	9 920	10 171	10 432	10 792	11 136	11 637
Northumberland and Tyne and Wear	<b>AIR3</b>	9 018	9 464	9 967	10 508	10 930	11 457	12 177	12 959	13 768
<b>North West</b>	<b>IGAJ</b>	9 789	10 286	10 827	11 407	11 902	12 336	12 980	13 586	14 269
Cumbria	<b>AIR4</b>	9 980	10 364	10 598	10 751	10 788	10 833	11 180	11 629	12 217
Cheshire	<b>AIR5</b>	12 298	12 944	13 717	14 405	15 014	15 465	16 217	16 918	17 658
Greater Manchester	<b>AIR6</b>	10 055	10 594	11 243	11 962	12 549	13 050	13 760	14 400	15 144
Lancashire	<b>AIR7</b>	9 685	10 085	10 420	10 831	11 296	11 722	12 331	12 819	13 389
Merseyside	<b>AIR8</b>	7 615	8 052	8 535	9 092	9 522	9 957	10 531	11 177	11 846
<b>Yorkshire and the Humber</b>	<b>IGAK</b>	9 677	10 263	10 847	11 403	11 776	12 208	12 806	13 510	14 284
East Riding and North Lincolnshire	<b>AIR9</b>	10 208	10 785	11 164	11 330	11 347	11 640	12 207	12 883	13 597
North Yorkshire	<b>AIS2</b>	10 142	10 788	11 314	11 808	12 199	12 709	13 421	14 274	15 185
South Yorkshire	<b>AIS3</b>	8 129	8 629	9 177	9 740	10 067	10 484	11 040	11 698	12 405
West Yorkshire	<b>AIS4</b>	10 244	10 864	11 576	12 312	12 853	13 320	13 910	14 596	15 387
<b>East Midlands</b>	<b>IGAL</b>	10 188	10 776	11 375	11 877	12 253	12 683	13 325	13 950	14 682
Derbyshire and Nottinghamshire	<b>AIS5</b>	9 892	10 451	11 045	11 504	11 923	12 405	13 074	13 679	14 404
Leicestershire, Rutland and Northamptonshire	<b>AIS6</b>	10 899	11 587	12 350	13 090	13 532	13 971	14 579	15 201	15 958
Lincolnshire	<b>AIS7</b>	9 384	9 818	10 027	10 086	10 167	10 425	11 077	11 777	12 489
<b>West Midlands</b>	<b>IGAM</b>	10 059	10 605	11 250	11 855	12 291	12 782	13 361	13 944	14 624
Herefordshire, Worcestershire and Warwickshire	<b>AIS8</b>	9 960	10 468	11 024	11 695	12 320	12 910	13 463	13 879	14 436
Shropshire and Staffordshire	<b>AIS9</b>	9 056	9 606	10 136	10 579	10 812	11 110	11 523	12 121	12 770
West Midlands	<b>AIT2</b>	10 669	11 230	11 989	12 659	13 125	13 687	14 378	15 032	15 790
<b>East of England</b>	<b>IGLI</b>	10 447	11 031	11 627	12 310	12 774	13 293	13 967	14 725	15 565
East Anglia	<b>AIT3</b>	10 546	11 008	11 375	11 823	12 149	12 587	13 281	14 018	14 761
Bedfordshire and Hertfordshire	<b>AIT4</b>	11 673	12 463	13 411	14 552	15 309	16 081	16 833	17 644	18 619
Essex	<b>AIT5</b>	9 107	9 653	10 207	10 749	11 105	11 485	12 050	12 788	13 632
<b>London</b>	<b>IGLJ</b>	15 735	16 690	17 901	19 452	20 364	21 092	21 899	23 161	24 320
Inner London	<b>AIT6</b>	24 550	26 107	28 056	30 620	31 965	32 929	34 349	36 831	38 752
Outer London	<b>AIT7</b>	10 326	10 897	11 652	12 548	13 116	13 599	13 922	14 335	14 970
<b>South East</b>	<b>IGLK</b>	11 155	11 884	12 706	13 733	14 456	15 187	15 977	16 791	17 631
Berkshire, Buckinghamshire and Oxfordshire	<b>AIT8</b>	13 408	14 315	15 510	17 263	18 515	19 585	20 581	21 580	22 657
Surrey, East and West Sussex	<b>AIT9</b>	11 232	12 013	12 780	13 639	14 298	15 057	15 926	16 772	17 599
Hampshire and Isle of Wight	<b>AIU2</b>	10 319	10 971	11 724	12 540	13 002	13 586	14 307	15 118	15 915
Kent	<b>AIU3</b>	9 001	9 483	9 965	10 531	10 949	11 348	11 817	12 364	12 973
<b>South West</b>	<b>IGAQ</b>	9 966	10 669	11 295	11 949	12 455	12 957	13 621	14 312	15 019
Gloucestershire, Wiltshire and North Somerset	<b>AIU4</b>	11 629	12 571	13 487	14 426	15 036	15 642	16 405	17 507	18 456
Dorset and Somerset	<b>AIU5</b>	8 932	9 488	10 008	10 725	11 253	11 719	12 232	12 628	13 153
Cornwall and Isles of Scilly	<b>AIU6</b>	6 718	7 177	7 473	7 660	8 138	8 630	9 254	9 812	10 364
Devon	<b>AIU7</b>	9 255	9 745	10 052	10 280	10 557	10 914	11 579	11 862	12 364
<b>Wales</b>	<b>IGAS</b>	9 026	9 431	9 822	10 189	10 506	10 917	11 515	12 067	12 716
West Wales and the Valleys	<b>AIU8</b>	7 983	8 326	8 576	8 750	8 894	9 186	9 620	10 074	10 578
East Wales	<b>AIU9</b>	10 912	11 412	12 045	12 739	13 354	13 961	14 845	15 555	16 446
<b>Scotland</b>	<b>IGAT</b>	10 857	11 402	11 952	12 449	12 847	13 312	13 864	14 658	15 523
North Eastern Scotland	<b>AIV2</b>	15 131	15 831	16 613	17 339	17 756	18 591	19 315	20 160	21 151
Eastern Scotland	<b>AIV3</b>	11 297	11 865	12 374	12 822	13 119	13 431	13 923	14 785	15 647
South Western Scotland	<b>AIV4</b>	9 995	10 533	11 105	11 615	12 084	12 602	13 196	13 974	14 848
Highlands and Islands	<b>AIV5</b>	8 178	8 418	8 711	9 065	9 493	9 896	10 270	10 761	11 400
<b>Northern Ireland</b>	<b>IGAU</b>	8 703	9 275	9 743	10 296	10 766	11 241	11 731	12 274	12 893
United Kingdom less Extra-Regio <sup>3</sup>	<b>IGAV</b>	10 787	11 415	12 093	12 840	13 377	13 917	14 586	15 344	16 144

1 The headline GVA series for this publication have been calculated using a five-period moving average.

2 Estimates of workplace based GVA allocate income to the region in which commuters work.

3 The GVA for Extra-Regio comprises compensation of employees and gross operating surplus which cannot be assigned to regions.

# NUTS2:3

## Headline<sup>1</sup> gross value added (GVA)<sup>2</sup> per head indices by NUTS2 area at current basic prices

UK less Extra-Regio=100

		1995	1996	1997	1998	1999	2000	2001	2002	2003
<b>NUTS Level 1</b>										
NUTS Level 2										
<b>UNITED KINGDOM</b>	<b>IGAW</b>	100	100	100	100	100	100	100	100	100
<b>England</b>	<b>IGBG</b>	102	102	102	102	102	102	102	102	102
<b>North East</b>	<b>IGAX</b>	84	82	81	80	79	79	79	79	79
Tees Valley and Durham	<b>AIV6</b>	83	82	80	77	76	75	74	73	72
Northumberland and Tyne and Wear	<b>AIV7</b>	84	83	82	82	82	82	83	84	85
<b>North West</b>	<b>IGAY</b>	91	90	90	89	89	89	89	89	88
Cumbria	<b>AIV8</b>	93	91	88	84	81	78	77	76	76
Cheshire	<b>AIV9</b>	114	113	113	112	112	111	111	110	109
Greater Manchester	<b>AIW2</b>	93	93	93	93	94	94	94	94	94
Lancashire	<b>AIW3</b>	90	88	86	84	84	84	85	84	83
Merseyside	<b>AIW4</b>	71	71	71	71	71	72	72	73	73
<b>Yorkshire and the Humber</b>	<b>IGAZ</b>	90	90	90	89	88	88	88	88	88
East Riding and North Lincolnshire	<b>AIW5</b>	95	94	92	88	85	84	84	84	84
North Yorkshire	<b>AIW6</b>	94	95	94	92	91	91	92	93	94
South Yorkshire	<b>AIW7</b>	75	76	76	76	75	75	76	76	77
West Yorkshire	<b>AIW8</b>	95	95	96	96	96	96	95	95	95
<b>East Midlands</b>	<b>IGBA</b>	94	94	94	93	92	91	91	91	91
Derbyshire and Nottinghamshire	<b>AIW9</b>	92	92	91	90	89	89	90	89	89
Leicestershire, Rutland and Northamptonshire	<b>AIX2</b>	101	102	102	102	101	100	100	99	99
Lincolnshire	<b>AIX3</b>	87	86	83	79	76	75	76	77	77
<b>West Midlands</b>	<b>IGBB</b>	93	93	93	92	92	92	92	91	91
Herefordshire, Worcestershire and Warwickshire	<b>AIX4</b>	92	92	91	91	92	93	92	90	89
Shropshire and Staffordshire	<b>AIX5</b>	84	84	84	82	81	80	79	79	79
West Midlands	<b>AIX6</b>	99	98	99	99	98	98	99	98	98
<b>East of England</b>	<b>IGLL</b>	97	97	96	96	95	96	96	96	96
East Anglia	<b>AIX7</b>	98	96	94	92	91	90	91	91	91
Bedfordshire and Hertfordshire	<b>AIX8</b>	108	109	111	113	114	116	115	115	115
Essex	<b>AIX9</b>	84	85	84	84	83	83	83	83	84
<b>London</b>	<b>IGLM</b>	146	146	148	151	152	152	150	151	151
Inner London	<b>AIY2</b>	228	229	232	238	239	237	235	240	240
Outer London	<b>AIY3</b>	96	95	96	98	98	98	95	93	93
<b>South East</b>	<b>IGLN</b>	103	104	105	107	108	109	110	109	109
Berkshire, Buckinghamshire and Oxfordshire	<b>AIY4</b>	124	125	128	134	138	141	141	141	140
Surrey, East and West Sussex	<b>AIY5</b>	104	105	106	106	107	108	109	109	109
Hampshire and Isle of Wight	<b>AIY6</b>	96	96	97	98	97	98	98	99	99
Kent	<b>AIY7</b>	83	83	82	82	82	82	81	81	80
<b>South West</b>	<b>IGBF</b>	92	93	93	93	93	93	93	93	93
Gloucestershire, Wiltshire and North Somerset	<b>AIY8</b>	108	110	112	112	112	112	112	114	114
Dorset and Somerset	<b>AIY9</b>	83	83	83	84	84	84	84	82	81
Cornwall and Isles of Scilly	<b>AIZ2</b>	62	63	62	60	61	62	63	64	64
Devon	<b>AIZ3</b>	86	85	83	80	79	78	79	77	77
<b>Wales</b>	<b>IGBH</b>	84	83	81	79	79	78	79	79	79
West Wales and the Valleys	<b>AIZ4</b>	74	73	71	68	66	66	66	66	66
East Wales	<b>AIZ5</b>	101	100	100	99	100	100	102	101	102
<b>Scotland</b>	<b>IGBI</b>	101	100	99	97	96	96	95	96	96
North Eastern Scotland	<b>AIZ6</b>	140	139	137	135	133	134	132	131	131
Eastern Scotland	<b>AIZ7</b>	105	104	102	100	98	97	95	96	97
South Western Scotland	<b>AIZ8</b>	93	92	92	90	90	91	90	91	92
Highlands and Islands	<b>AIZ9</b>	76	74	72	71	71	71	70	70	71
<b>Northern Ireland</b>	<b>IGBJ</b>	81	81	81	80	80	81	80	80	80

1 The headline GVA series for this publication have been calculated using a five-period moving average.

2 Estimates of workplace based GVA allocate income to the region in which commuters work.

# NUTS2:4

## Headline<sup>1</sup> compensation of employees (COE)<sup>2,3</sup> by NUTS2 area at current basic prices

£million

		1995	1996	1997	1998	1999	2000	2001	2002	2003
<b>NUTS Level 1</b>										
NUTS Level 2										
<b>UNITED KINGDOM</b>	<b>HAEA</b>	386 718	403 030	429 212	464 024	494 597	531 962	563 358	588 591	617 641
<b>England</b>	<b>IGCJ</b>	327 045	341 762	365 036	395 793	422 564	454 836	481 586	502 413	526 514
<b>North East</b>		15 221	15 651	16 437	17 413	18 193	19 235	20 232	21 233	22 384
Tees Valley and Durham	<b>AJ22</b>	6 633	6 798	7 128	7 529	7 857	8 268	8 633	8 973	9 393
Northumberland and Tyne and Wear	<b>AJ23</b>	8 588	8 853	9 309	9 884	10 336	10 967	11 599	12 260	12 991
<b>North West</b>		41 585	42 924	45 197	48 194	50 916	54 177	57 113	59 831	62 868
Cumbria	<b>AJ24</b>	2 976	3 024	3 090	3 190	3 250	3 366	3 484	3 661	3 860
Cheshire	<b>AJ25</b>	6 775	7 038	7 527	8 097	8 605	9 184	9 784	10 292	10 850
Greater Manchester	<b>AJ26</b>	16 356	16 899	17 846	19 091	20 246	21 587	22 747	23 727	24 874
Lancashire	<b>AJ27</b>	8 542	8 763	9 117	9 639	10 125	10 709	11 220	11 733	12 304
Merseyside	<b>AJ28</b>	6 936	7 200	7 617	8 177	8 690	9 331	9 878	10 418	10 980
<b>Yorkshire and the Humber</b>		30 126	31 307	33 213	35 660	37 621	40 131	42 434	44 741	47 267
East Riding and North Lincolnshire	<b>AJ29</b>	5 472	5 655	5 886	6 151	6 298	6 616	6 977	7 399	7 827
North Yorkshire	<b>AJ2A</b>	4 173	4 363	4 664	5 046	5 387	5 828	6 256	6 662	7 095
South Yorkshire	<b>AJ2B</b>	6 912	7 192	7 616	8 157	8 547	9 130	9 669	10 255	10 856
West Yorkshire	<b>AJ2C</b>	13 569	14 097	15 047	16 306	17 389	18 557	19 532	20 425	21 489
<b>East Midlands</b>		25 624	26 592	28 176	30 226	31 914	34 008	36 137	38 049	40 152
Derbyshire and Nottinghamshire	<b>AJ2D</b>	11 814	12 248	12 982	13 979	14 809	15 835	16 835	17 724	18 701
Leicestershire, Rutland and Northamptonshire	<b>AJ2E</b>	10 537	10 952	11 643	12 523	13 189	13 969	14 736	15 443	16 256
Lincolnshire	<b>AJ2F</b>	3 273	3 392	3 551	3 724	3 916	4 204	4 566	4 882	5 195
<b>West Midlands</b>		33 333	34 495	36 496	39 155	41 137	43 687	45 993	47 925	50 102
Herefordshire, Worcestershire and Warwickshire	<b>AJ2G</b>	6 918	7 213	7 717	8 388	8 929	9 525	10 019	10 354	10 783
Shropshire and Staffordshire	<b>AJ2H</b>	8 257	8 552	9 008	9 636	10 037	10 639	11 182	11 746	12 325
West Midlands	<b>AJ2I</b>	18 158	18 730	19 771	21 131	22 171	23 523	24 792	25 825	26 994
<b>East of England</b>		31 387	32 716	34 767	37 466	39 765	42 692	45 282	47 579	50 365
East Anglia	<b>AJ2J</b>	12 986	13 415	14 033	14 851	15 588	16 634	17 628	18 535	19 621
Bedfordshire and Hertfordshire	<b>AJ2K</b>	10 325	10 869	11 770	12 965	13 943	15 070	15 952	16 663	17 561
Essex	<b>AJ2L</b>	8 076	8 432	8 964	9 650	10 234	10 988	11 702	12 381	13 183
<b>London</b>		71 326	75 548	81 937	90 539	98 338	107 586	114 112	117 714	122 227
Inner London	<b>AJ2M</b>	44 340	47 209	51 390	56 993	62 320	69 081	74 088	76 722	79 683
Outer London	<b>AJ2N</b>	26 986	28 339	30 547	33 546	36 018	38 505	40 024	40 992	42 544
<b>South East</b>		50 477	53 057	57 174	62 847	68 016	73 875	78 487	81 657	85 338
Berkshire, Buckinghamshire and Oxfordshire	<b>AJ2O</b>	15 893	16 728	18 224	20 473	22 553	24 745	26 376	27 433	28 676
Surrey, East and West Sussex	<b>AJ2P</b>	15 631	16 460	17 760	19 466	21 086	22 968	24 457	25 371	26 449
Hampshire and Isle of Wight	<b>AJ2Q</b>	10 692	11 332	12 201	13 287	14 148	15 256	16 163	16 889	17 660
Kent	<b>AJ2R</b>	8 261	8 537	8 989	9 621	10 229	10 906	11 491	11 964	12 553
<b>South West</b>		27 965	29 471	31 640	34 293	36 665	39 444	41 795	43 685	45 811
Gloucestershire, Wiltshire and North Somerset	<b>AJ2S</b>	14 503	15 414	16 738	18 329	19 584	21 077	22 396	23 541	24 776
Dorset and Somerset	<b>AJ2T</b>	5 898	6 194	6 679	7 342	7 978	8 594	8 994	9 264	9 634
Cornwall and Isles of Scilly	<b>AJ2U</b>	1 867	1 958	2 064	2 204	2 351	2 572	2 776	2 953	3 128
Devon	<b>AJ2V</b>	5 697	5 905	6 159	6 418	6 752	7 201	7 629	7 927	8 273
<b>Wales</b>		15 680	16 189	16 987	18 083	19 097	20 368	21 612	22 807	24 130
West Wales and the Valleys	<b>AJ2W</b>	8 817	9 082	9 456	9 953	10 406	11 034	11 676	12 340	13 060
East Wales	<b>AJ2X</b>	6 863	7 107	7 531	8 130	8 691	9 334	9 936	10 467	11 070
<b>Scotland</b>		33 861	34 635	36 231	38 528	40 657	43 634	46 310	48 783	51 569
North Eastern Scotland	<b>AJ2Y</b>	4 624	4 633	4 838	5 172	5 413	5 824	6 157	6 465	6 835
Eastern Scotland	<b>AJ2Z</b>	12 998	13 385	14 008	14 888	15 676	16 847	17 927	18 970	20 080
South Western Scotland	<b>AJ32</b>	14 492	14 841	15 537	16 506	17 496	18 768	19 934	20 958	22 131
Highlands and Islands	<b>AJ33</b>	1 747	1 776	1 848	1 962	2 072	2 195	2 292	2 390	2 523
<b>Northern Ireland</b>	<b>IGCM</b>	8 497	8 886	9 428	10 067	10 727	11 490	12 197	12 879	13 640
UK less Extra-Regio <sup>4</sup>	<b>IGCN</b>	385 083	401 472	427 682	462 471	493 047	530 328	561 706	586 883	615 854
Extra-Regio <sup>4</sup>	<b>IGCO</b>	1 635	1 558	1 530	1 553	1 550	1 634	1 652	1 708	1 787

1 The headline COE series for this publication have been calculated using a five-period moving average.

2 Estimates of workplace based COE allocate income to the region in which commuters work.

3 Components may not sum to totals as a result of rounding.

4 The COE for Extra-Regio comprises compensation of employees which cannot be assigned to regions.

# NUTS2:5

## Headline<sup>1</sup> gross value added (GVA)<sup>2,3</sup> by NUTS2 area and 17 industries at current basic prices

£million

		1995	1996	1997	1998	1999	2000	2001	2002	2003
<b>NUTS level 1</b>										
NUTS Level 2										
<b>UNITED KINGDOM<sup>4</sup></b>	<b>ABML</b>	639 115	680 477	720 028	763 443	799 387	841 505	883 412	930 796	981 732
<b>North East</b>	<b>IFZR</b>	23 264	24 208	25 218	26 234	27 005	27 965	29 343	30 801	32 518
Tees Valley and Durham										
Agriculture, hunting and forestry	AG42	71	77	66	62	65	58	59	59	59
Fishing	AG43	3	4	5	5	4	3	3	2	2
Mining and quarrying	AG44	125	119	114	100	99	106	108	96	102
Manufacturing	AG45	3 534	3 545	3 542	3 459	3 356	3 218	3 128	2 977	2 902
Electricity, gas and water supply	AG46	214	222	239	276	328	367	373	391	413
Construction	AG47	566	581	621	653	696	760	839	918	1 021
Wholesale and retail trade (including motor trade)	AG48	969	1 004	1 043	1 071	1 130	1 191	1 319	1 421	1 532
Hotels and restaurants	AG49	246	275	300	318	343	372	420	472	516
Transport, storage and communication	AG4A	763	807	837	849	824	872	908	972	1 033
Financial intermediation	AG4B	268	281	282	302	260	251	258	352	403
Real estate, renting and business activities	AG4C	1 439	1 519	1 610	1 738	1 744	1 736	1 725	1 711	1 780
Public administration, defence, etc	AG4D	511	548	569	589	617	644	662	688	727
Education	AG4E	667	668	704	769	868	966	1 046	1 115	1 179
Health and social work	AG4F	775	830	879	943	1 019	1 086	1 120	1 170	1 232
Other services <sup>5</sup>	AG4G	380	394	408	417	441	480	540	594	647
FISIM <sup>6</sup>	AG4H	-136	-132	-126	-143	-125	-144	-142	-176	-203
Total GVA	AIM6	10 395	10 742	11 092	11 406	11 670	11 965	12 366	12 760	13 347
Northumberland and Tyne and Wear										
Agriculture, hunting and forestry	AG4K	134	143	124	115	122	112	118	119	120
Fishing	AG4L	8	10	12	12	11	9	6	4	3
Mining and quarrying	AG4M	77	74	74	72	78	88	89	76	79
Manufacturing	AG4N	3 163	3 259	3 368	3 456	3 410	3 408	3 470	3 482	3 474
Electricity, gas and water supply	AG4O	374	391	389	398	399	403	395	417	446
Construction	AG4P	731	756	798	807	821	885	973	1 063	1 169
Wholesale and retail trade (including motor trade)	AG4Q	1 390	1 462	1 586	1 695	1 812	1 844	1 926	1 994	2 118
Hotels and restaurants	AG4R	339	383	428	467	505	526	540	561	584
Transport, storage and communication	AG4S	970	1 028	1 088	1 150	1 138	1 194	1 219	1 299	1 389
Financial intermediation	AG4T	477	498	506	570	520	533	550	741	839
Real estate, renting and business activities	AG4U	1 940	2 067	2 252	2 505	2 683	2 927	3 287	3 555	3 855
Public administration, defence, etc	AG4V	923	947	916	890	923	1 002	1 081	1 176	1 272
Education	AG4W	998	985	994	1 009	1 056	1 124	1 233	1 361	1 486
Health and social work	AG4X	1 064	1 135	1 190	1 268	1 377	1 499	1 591	1 685	1 786
Other services <sup>5</sup>	AG4Y	516	554	624	686	734	757	806	892	993
FISIM <sup>6</sup>	AG4Z	-234	-227	-222	-272	-254	-311	-307	-383	-440
Total GVA	AIM7	12 870	13 466	14 125	14 828	15 335	15 999	16 976	18 041	19 171

1 The headline GVA series for this publication have been calculated using a five-period moving average.

2 Estimates of workplace based GVA allocate income to the region in which commuters work.

3 Components may not sum to totals due to rounding.

4 Including Extra-Regio.

5 Other community, social and personal service activities and private households with employed persons.

6 Financial Intermediation Services Indirectly Measured.

# NUTS2:5

Headline<sup>1</sup> gross value added (GVA)<sup>2,3</sup> by NUTS2 area and 17 industries at current basic prices

continued

£million

		1995	1996	1997	1998	1999	2000	2001	2002	2003
<b>NUTS level 1</b>										
NUTS Level 2										
<b>North West</b>	<b>IFZS</b>	66 842	70 044	73 566	77 479	80 613	83 567	87 914	92 163	97 096
Cumbria										
Agriculture, hunting and forestry	AG54	206	203	176	171	181	170	164	171	185
Fishing	AG55	5	5	4	3	3	3	4	5	5
Mining and quarrying	AG56	37	42	42	33	32	35	40	33	32
Manufacturing	AG57	1 786	1 802	1 814	1 793	1 742	1 662	1 649	1 611	1 632
Electricity, gas and water supply	AG58	77	79	77	75	73	76	79	81	78
Construction	AG59	236	240	249	255	268	291	331	372	417
Wholesale and retail trade (including motor trade)	AG5A	551	585	611	625	635	664	730	782	833
Hotels and restaurants	AG5B	225	248	264	282	294	304	302	310	318
Transport, storage and communication	AG5C	309	319	335	346	337	344	351	379	418
Financial intermediation	AG5D	141	140	136	149	128	117	104	132	143
Real estate, renting and business activities	AG5E	499	547	599	632	610	584	587	605	648
Public administration, defence, etc	AG5F	179	186	185	184	194	205	208	213	222
Education	AG5G	216	215	222	238	267	296	329	357	381
Health and social work	AG5H	331	357	367	376	381	398	417	451	486
Other services <sup>5</sup>	AG5I	142	153	166	180	198	213	232	250	269
FISIM <sup>6</sup>	AG5J	-82	-75	-71	-84	-75	-83	-72	-79	-84
Total GVA	AIM8	4 858	5 045	5 174	5 257	5 266	5 282	5 454	5 672	5 984
Cheshire										
Agriculture, hunting and forestry	AG5M	270	260	213	191	196	185	185	198	218
Fishing	AG5N	2	1	1	2	2	2	3	3	3
Mining and quarrying	AG5O	47	60	73	72	73	70	66	52	51
Manufacturing	AG5P	3 909	4 019	4 115	4 066	4 059	4 031	4 098	4 007	3 925
Electricity, gas and water supply	AG5Q	421	442	432	413	396	394	366	321	277
Construction	AG5R	513	542	616	650	712	753	836	888	981
Wholesale and retail trade (including motor trade)	AG5S	1 445	1 533	1 651	1 779	1 918	2 010	2 141	2 207	2 327
Hotels and restaurants	AG5T	298	342	390	427	447	463	494	541	578
Transport, storage and communication	AG5U	809	812	846	923	989	1 089	1 137	1 200	1 288
Financial intermediation	AG5V	421	461	542	672	657	642	632	892	1 027
Real estate, renting and business activities	AG5W	2 227	2 448	2 746	3 119	3 284	3 487	3 794	4 104	4 464
Public administration, defence, etc	AG5X	332	356	367	383	417	458	485	507	532
Education	AG5Y	510	517	546	579	649	713	789	838	885
Health and social work	AG5Z	600	645	677	702	744	786	822	866	917
Other services <sup>5</sup>	AG62	423	450	493	547	562	565	551	585	627
FISIM <sup>6</sup>	AG63	-231	-235	-269	-380	-385	-460	-440	-538	-612
Total GVA	AIM9	11 997	12 654	13 439	14 145	14 719	15 188	15 958	16 671	17 487
Greater Manchester										
Agriculture, hunting and forestry	AG66	58	55	46	42	42	39	39	42	47
Fishing	AG67	-	-	-	-	-	-	-	1	1
Mining and quarrying	AG68	16	19	25	27	29	24	17	10	9
Manufacturing	AG69	6 226	6 261	6 244	6 216	6 215	6 168	6 247	6 043	5 943
Electricity, gas and water supply	AG6A	609	655	683	717	742	774	782	775	742
Construction	AG6B	1 480	1 557	1 641	1 678	1 711	1 777	1 937	2 079	2 284
Wholesale and retail trade (including motor trade)	AG6C	3 260	3 526	3 919	4 269	4 525	4 623	4 844	4 955	5 202
Hotels and restaurants	AG6D	615	687	766	832	907	972	1 050	1 132	1 195
Transport, storage and communication	AG6E	2 291	2 337	2 480	2 731	2 898	3 176	3 306	3 538	3 824
Financial intermediation	AG6F	1 255	1 282	1 288	1 484	1 362	1 409	1 447	1 998	2 218
Real estate, renting and business activities	AG6G	4 895	5 277	5 791	6 514	6 948	7 396	8 006	8 514	9 214
Public administration, defence, etc	AG6H	1 106	1 167	1 196	1 215	1 294	1 367	1 415	1 472	1 551
Education	AG6I	1 685	1 715	1 812	1 947	2 123	2 295	2 464	2 627	2 772
Health and social work	AG6J	1 867	1 979	2 001	2 021	2 109	2 259	2 396	2 542	2 701
Other services <sup>5</sup>	AG6K	895	980	1 133	1 321	1 485	1 597	1 694	1 832	1 984
FISIM <sup>6</sup>	AG6L	-715	-680	-671	-845	-822	-1 038	-1 022	-1 236	-1 358
Total GVA	AIN2	25 542	26 817	28 354	30 168	31 568	32 839	34 621	36 324	38 329

See footnotes on first page of table.

# NUTS2:5

Headline<sup>1</sup> gross value added (GVA)<sup>2,3</sup> by NUTS2 area and 17 industries at current basic prices

continued

£million

		1995	1996	1997	1998	1999	2000	2001	2002	2003
<b>NUTS level 1</b>										
NUTS Level 2										
<b>North West Cont.</b>										
Lancashire										
Agriculture, hunting and forestry	AG6O	346	336	279	257	266	255	255	272	298
Fishing	AG6P	4	4	3	3	3	3	3	2	2
Mining and quarrying	AG6Q	21	23	24	21	23	26	30	28	30
Manufacturing	AG6R	4 472	4 557	4 671	4 753	4 826	4 795	4 885	4 791	4 766
Electricity, gas and water supply	AG6S	308	352	360	369	358	339	320	308	291
Construction	AG6T	665	689	716	755	837	954	1 094	1 185	1 291
Wholesale and retail trade (including motor trade)	AG6U	1 617	1 713	1 842	1 970	2 080	2 135	2 253	2 315	2 433
Hotels and restaurants	AG6V	468	524	570	599	622	642	665	693	722
Transport, storage and communication	AG6W	885	919	977	1 040	1 026	1 044	1 029	1 075	1 152
Financial intermediation	AG6X	465	446	418	422	369	368	361	502	565
Real estate, renting and business activities	AG6Y	1 592	1 677	1 763	1 954	2 135	2 388	2 668	2 884	3 125
Public administration, defence, etc	AG6Z	745	788	786	762	769	799	839	885	939
Education	AG72	806	811	844	888	971	1 068	1 196	1 324	1 432
Health and social work	AG73	994	1 059	1 090	1 145	1 211	1 274	1 305	1 356	1 433
Other services <sup>5</sup>	AG74	558	565	570	596	651	736	819	911	986
FISIM <sup>6</sup>	AG75	-244	-221	-202	-232	-210	-252	-244	-297	-331
Total GVA	AIN3	13 702	14 241	14 710	15 301	15 936	16 576	17 476	18 236	19 136
Merseyside										
Agriculture, hunting and forestry	AG78	46	43	35	31	32	29	28	31	34
Fishing	AG79	-	-	-	-	1	1	2	2	2
Mining and quarrying	AG7A	8	9	10	10	10	10	8	4	3
Manufacturing	AG7B	2 437	2 462	2 497	2 512	2 487	2 421	2 398	2 327	2 322
Electricity, gas and water supply	AG7C	152	157	144	130	128	136	143	136	122
Construction	AG7D	519	539	560	596	654	735	799	839	893
Wholesale and retail trade (including motor trade)	AG7E	1 348	1 435	1 530	1 624	1 703	1 765	1 877	1 935	2 040
Hotels and restaurants	AG7F	242	284	335	378	413	437	478	521	560
Transport, storage and communication	AG7G	890	880	892	944	1 007	1 113	1 169	1 218	1 289
Financial intermediation	AG7H	650	646	621	689	621	677	721	1 022	1 124
Real estate, renting and business activities	AG7I	1 734	1 870	2 046	2 301	2 438	2 613	2 832	3 052	3 312
Public administration, defence, etc	AG7J	685	741	775	804	848	902	947	1 025	1 107
Education	AG7K	851	872	933	1 012	1 096	1 166	1 251	1 355	1 453
Health and social work	AG7L	1 029	1 114	1 190	1 288	1 394	1 499	1 562	1 660	1 770
Other services <sup>5</sup>	AG7M	501	567	635	675	665	672	698	763	818
FISIM <sup>6</sup>	AG7N	-350	-330	-314	-388	-374	-497	-508	-630	-688
Total GVA	AIN4	10 742	11 287	11 888	12 607	13 123	13 681	14 405	15 260	16 161

See footnotes on first page of table.

# NUTS2:5

Headline<sup>1</sup> gross value added (GVA)<sup>2,3</sup> by NUTS2 area and 17 industries at current basic prices

continued

£million

		1995	1996	1997	1998	1999	2000	2001	2002	2003
<b>NUTS level 1</b>										
NUTS Level 2										
<b>Yorkshire and the Humber</b>	<b>IFZT</b>	48 002	50 916	53 773	56 532	58 363	60 535	63 732	67 456	71 553
East Riding and North Lincolnshire										
Agriculture, hunting and forestry	AG7Q	357	367	311	280	276	254	250	264	289
Fishing	AG7R	32	30	26	22	20	17	14	12	10
Mining and quarrying	AG7S	38	36	35	32	32	36	39	37	39
Manufacturing	AG7T	2 999	3 181	3 350	3 373	3 294	3 271	3 311	3 308	3 311
Electricity, gas and water supply	AG7U	130	135	137	143	143	149	152	164	168
Construction	AG7V	474	475	479	489	519	558	622	692	796
Wholesale and retail trade (including motor trade)	AG7W	1 006	1 068	1 110	1 134	1 160	1 216	1 316	1 396	1 483
Hotels and restaurants	AG7X	215	248	267	270	263	261	276	294	312
Transport, storage and communication	AG7Y	769	819	869	905	892	920	927	969	1 028
Financial intermediation	AG7Z	220	205	182	167	142	143	143	192	207
Real estate, renting and business activities	AG82	1 091	1 162	1 220	1 278	1 276	1 331	1 471	1 625	1 804
Public administration, defence, etc	AG83	462	482	471	442	441	474	533	600	655
Education	AG84	513	504	500	506	521	553	599	654	705
Health and social work	AG85	564	603	623	649	683	736	779	840	900
Other services <sup>5</sup>	AG86	250	275	308	336	349	352	353	373	401
FISIM <sup>6</sup>	AG87	-107	-96	-84	-92	-82	-101	-96	-113	-121
Total GVA	AIN5	9 012	9 493	9 804	9 933	9 928	10 172	10 689	11 308	11 988
North Yorkshire										
Agriculture, hunting and forestry	AG8A	473	485	411	369	362	333	327	346	379
Fishing	AG8B	11	14	19	22	23	21	16	11	9
Mining and quarrying	AG8C	124	137	155	149	132	122	117	107	111
Manufacturing	AG8D	1 393	1 465	1 521	1 494	1 480	1 528	1 633	1 698	1 734
Electricity, gas and water supply	AG8E	196	219	231	249	237	219	196	198	199
Construction	AG8F	504	530	551	572	597	634	704	770	872
Wholesale and retail trade (including motor trade)	AG8G	887	962	1 033	1 093	1 131	1 185	1 290	1 403	1 524
Hotels and restaurants	AG8H	364	411	443	476	511	549	580	609	633
Transport, storage and communication	AG8I	533	572	625	675	701	779	852	949	1 039
Financial intermediation	AG8J	319	337	353	407	369	351	331	429	472
Real estate, renting and business activities	AG8K	1 028	1 116	1 233	1 410	1 566	1 746	1 938	2 090	2 273
Public administration, defence, etc	AG8L	416	435	427	412	411	431	461	503	543
Education	AG8M	413	424	462	520	587	640	684	718	752
Health and social work	AG8N	545	585	610	647	689	724	731	751	785
Other services <sup>5</sup>	AG8O	310	329	360	399	430	446	448	460	483
FISIM <sup>6</sup>	AG8P	-165	-164	-172	-222	-211	-243	-223	-256	-279
Total GVA	AIN6	7 351	7 856	8 264	8 671	9 017	9 465	10 084	10 786	11 528
South Yorkshire										
Agriculture, hunting and forestry	AG8S	67	70	61	57	57	52	50	53	57
Fishing	AG8T	-	-	-	-	-	-	-	-	-
Mining and quarrying	AG8U	116	105	91	72	65	66	63	53	51
Manufacturing	AG8V	2 685	2 848	3 006	3 081	3 016	3 010	3 082	3 115	3 142
Electricity, gas and water supply	AG8W	170	167	161	156	139	132	122	127	128
Construction	AG8X	729	764	790	819	869	973	1 120	1 266	1 443
Wholesale and retail trade (including motor trade)	AG8Y	1 283	1 345	1 434	1 541	1 688	1 794	1 935	2 003	2 121
Hotels and restaurants	AG8Z	254	298	346	385	399	393	384	388	397
Transport, storage and communication	AG92	992	1 085	1 198	1 284	1 242	1 233	1 176	1 212	1 280
Financial intermediation	AG93	409	432	443	519	489	536	589	850	951
Real estate, renting and business activities	AG94	1 429	1 523	1 638	1 794	1 850	1 925	2 084	2 243	2 468
Public administration, defence, etc	AG95	643	657	639	657	701	765	795	842	891
Education	AG96	738	734	770	821	902	987	1 089	1 190	1 279
Health and social work	AG97	768	852	936	1 028	1 124	1 225	1 304	1 398	1 497
Other services <sup>5</sup>	AG98	352	380	428	483	533	571	592	620	656
FISIM <sup>6</sup>	AG99	-231	-227	-229	-292	-290	-385	-406	-514	-574
Total GVA	AIN7	10 406	11 033	11 711	12 404	12 784	13 276	13 982	14 846	15 787
West Yorkshire										
Agriculture, hunting and forestry	AG9C	122	122	102	91	89	82	81	86	94
Fishing	AG9D	1	1	-	-	1	1	1	-	-
Mining and quarrying	AG9E	66	65	66	61	57	54	49	42	43
Manufacturing	AG9F	5 934	6 160	6 338	6 308	6 200	6 158	6 228	6 145	6 097
Electricity, gas and water supply	AG9G	613	665	680	687	683	700	732	751	749
Construction	AG9H	1 051	1 094	1 171	1 253	1 378	1 503	1 661	1 801	2 028
Wholesale and retail trade (including motor trade)	AG9I	2 763	2 950	3 217	3 470	3 745	3 905	4 176	4 343	4 625
Hotels and restaurants	AG9J	513	574	615	653	691	746	797	855	892
Transport, storage and communication	AG9K	1 450	1 523	1 611	1 744	1 832	2 026	2 111	2 238	2 371
Financial intermediation	AG9L	1 271	1 343	1 398	1 655	1 537	1 607	1 674	2 355	2 615
Real estate, renting and business activities	AG9M	3 596	3 885	4 297	4 884	5 221	5 527	5 893	6 246	6 786
Public administration, defence, etc	AG9N	1 065	1 144	1 185	1 235	1 311	1 386	1 438	1 517	1 620
Education	AG9O	1 254	1 269	1 366	1 487	1 640	1 740	1 847	1 946	2 061
Health and social work	AG9P	1 478	1 605	1 728	1 862	2 003	2 129	2 204	2 325	2 474
Other services <sup>5</sup>	AG9Q	772	838	942	1 067	1 161	1 217	1 237	1 293	1 376
FISIM <sup>6</sup>	AG9R	-717	-705	-724	-934	-913	-1 157	-1 153	-1 428	-1 581
Total GVA	AIN8	21 232	22 534	23 993	25 524	26 635	27 622	28 977	30 516	32 249

See footnotes on first page of table.

# NUTS2:5

Headline<sup>1</sup> gross value added (GVA)<sup>2,3</sup> by NUTS2 area and 17 industries at current basic prices

continued

£million

		1995	1996	1997	1998	1999	2000	2001	2002	2003
<b>NUTS level 1</b>										
NUTS Level 2										
<b>East Midlands</b>	<b>IFZU</b>	41 685	44 270	46 869	49 085	50 879	52 864	55 828	58 908	62 434
Derbyshire and Nottinghamshire										
Agriculture, hunting and forestry	AG9U	280	273	234	219	222	207	198	209	231
Fishing	AG9V	6	7	7	7	6	5	4	4	4
Mining and quarrying	AG9W	270	269	268	250	248	269	270	226	217
Manufacturing	AG9X	6 428	6 709	6 952	6 737	6 491	6 285	6 257	6 231	6 270
Electricity, gas and water supply	AG9Y	561	601	606	597	587	577	570	589	633
Construction	AG9Z	1 080	1 123	1 211	1 300	1 415	1 526	1 676	1 786	1 948
Wholesale and retail trade (including motor trade)	AGA2	2 322	2 481	2 660	2 809	3 025	3 188	3 419	3 543	3 727
Hotels and restaurants	AGA3	438	489	530	584	655	730	808	867	915
Transport, storage and communication	AGA4	1 077	1 073	1 128	1 245	1 353	1 496	1 545	1 622	1 716
Financial intermediation	AGA5	519	530	533	603	544	543	556	761	864
Real estate, renting and business activities	AGA6	2 950	3 209	3 525	3 965	4 229	4 601	5 139	5 597	6 092
Public administration, defence, etc	AGA7	884	926	944	961	1 008	1 035	1 039	1 068	1 130
Education	AGA8	1 045	1 076	1 164	1 282	1 433	1 566	1 706	1 851	1 990
Health and social work	AGA9	1 238	1 352	1 412	1 496	1 626	1 829	2 022	2 223	2 406
Other services <sup>5</sup>	AGB2	632	715	843	952	1 007	1 009	1 032	1 097	1 193
FISIM <sup>6</sup>	AGB3	-264	-245	-237	-289	-266	-318	-310	-391	-449
Total GVA	A1N9	19 465	20 588	21 778	22 717	23 582	24 548	25 931	27 284	28 887
Leicestershire, Rutland and Northamptonshire										
Agriculture, hunting and forestry	AGB6	261	254	214	198	200	193	190	206	230
Fishing	AGB7	-	-	-	-	-	-	-	1	1
Mining and quarrying	AGB8	98	90	76	57	48	47	44	35	33
Manufacturing	AGB9	4 869	5 184	5 479	5 603	5 513	5 509	5 541	5 541	5 521
Electricity, gas and water supply	AGC2	466	501	461	395	320	299	316	369	422
Construction	AGC3	770	819	904	1 021	1 155	1 301	1 454	1 567	1 696
Wholesale and retail trade (including motor trade)	AGC4	2 294	2 459	2 665	2 775	2 926	2 971	3 172	3 312	3 539
Hotels and restaurants	AGC5	374	437	495	537	562	591	640	690	726
Transport, storage and communication	AGC6	1 206	1 244	1 349	1 522	1 643	1 823	1 931	2 082	2 248
Financial intermediation	AGC7	740	752	766	867	808	826	854	1 154	1 294
Real estate, renting and business activities	AGC8	2 684	2 950	3 280	3 740	4 002	4 230	4 478	4 673	5 011
Public administration, defence, etc	AGC9	652	691	701	700	734	785	852	932	1 020
Education	AGD2	890	921	1 011	1 120	1 269	1 379	1 472	1 555	1 641
Health and social work	AGD3	975	1 036	1 077	1 141	1 234	1 302	1 348	1 411	1 505
Other services <sup>5</sup>	AGD4	539	611	709	788	841	867	904	954	1 025
FISIM <sup>6</sup>	AGD5	-346	-327	-324	-412	-392	-481	-474	-592	-675
Total GVA	A1O2	16 472	17 622	18 863	20 054	20 863	21 642	22 723	23 892	25 239
Lincolnshire										
Agriculture, hunting and forestry	AGD8	652	629	522	471	471	447	437	467	518
Fishing	AGD9	2	2	2	2	2	2	1	1	1
Mining and quarrying	AGE2	26	27	28	26	24	22	18	14	14
Manufacturing	AGE3	1 285	1 371	1 464	1 464	1 450	1 470	1 553	1 625	1 674
Electricity, gas and water supply	AGE4	113	120	118	118	117	116	108	104	104
Construction	AGE5	366	386	418	442	468	491	551	601	663
Wholesale and retail trade (including motor trade)	AGE6	781	820	853	886	966	1 058	1 189	1 264	1 342
Hotels and restaurants	AGE7	195	223	240	252	255	261	271	288	304
Transport, storage and communication	AGE8	381	379	368	352	330	361	410	481	539
Financial intermediation	AGE9	135	134	134	138	121	112	110	151	178
Real estate, renting and business activities	AGF2	660	726	803	880	903	925	992	1 064	1 162
Public administration, defence, etc	AGF3	309	330	323	317	317	341	355	381	406
Education	AGF4	278	291	317	341	381	420	477	527	573
Health and social work	AGF5	428	460	463	465	473	505	538	588	635
Other services <sup>5</sup>	AGF6	204	221	233	226	215	208	224	252	284
FISIM <sup>6</sup>	AGF7	-67	-60	-57	-66	-59	-65	-60	-74	-86
Total GVA	A1O3	5 747	6 060	6 228	6 314	6 433	6 674	7 174	7 733	8 309

See footnotes on first page of table.



# NUTS2:5

Headline<sup>1</sup> gross value added (GVA)<sup>2,3</sup> by NUTS2 area and 17 industries at current basic prices

continued

£million

		1995	1996	1997	1998	1999	2000	2001	2002	2003
<b>NUTS level 1</b>										
NUTS Level 2										
<b>West Midlands</b>	<b>IFZV</b>	52 880	55 815	59 203	62 491	64 796	67 357	70 556	73 960	77 797
Herefordshire, Worcestershire and Warwickshire										
Agriculture, hunting and forestry	AGG2	602	605	513	466	463	437	435	467	516
Fishing	AGG3	-	-	1	1	1	1	1	1	1
Mining and quarrying	AGG4	49	55	64	68	75	77	72	54	51
Manufacturing	AHU3	3 123	3 273	3 483	3 558	3 520	3 533	3 464	3 320	3 192
Electricity, gas and water supply	AHU4	136	149	164	192	212	246	266	302	323
Construction	AHU5	601	617	648	706	797	890	998	1 091	1 224
Wholesale and retail trade (including motor trade)	AHU6	1 577	1 674	1 813	1 994	2 261	2 490	2 742	2 798	2 884
Hotels and restaurants	AHU7	387	417	442	479	527	568	607	644	680
Transport, storage and communication	AHU8	725	768	819	888	940	1 031	1 075	1 133	1 212
Financial intermediation	AHU9	338	357	362	408	366	368	366	515	590
Real estate, renting and business activities	AHV2	2 158	2 336	2 600	2 965	3 167	3 314	3 533	3 748	4 077
Public administration, defence, etc	AHV3	517	539	528	519	514	523	512	525	547
Education	AHV4	591	607	658	702	758	802	859	907	951
Health and social work	AHV5	785	807	820	856	916	982	1 027	1 075	1 130
Other services <sup>5</sup>	AHV6	416	437	474	517	583	659	743	836	912
FISIM <sup>6</sup>	AHV7	-186	-183	-182	-221	-205	-243	-230	-277	-309
Total GVA	AIO4	11 818	12 458	13 206	14 097	14 894	15 678	16 470	17 139	17 980
Shropshire and Staffordshire										
Agriculture, hunting and forestry	AHW2	469	469	401	372	374	350	341	362	396
Fishing	AHW3	1	1	1	1	1	1	1	-	-
Mining and quarrying	AHW4	76	75	73	67	65	66	61	48	46
Manufacturing	AHW5	3 996	4 202	4 483	4 559	4 441	4 388	4 352	4 312	4 259
Electricity, gas and water supply	AHW6	216	211	204	204	217	241	255	272	279
Construction	AHW7	808	880	934	993	1 012	1 073	1 177	1 327	1 501
Wholesale and retail trade (including motor trade)	AHW8	1 798	1 924	2 053	2 164	2 251	2 297	2 425	2 524	2 684
Hotels and restaurants	AHW9	374	419	456	485	500	522	553	596	631
Transport, storage and communication	AHX2	841	913	984	1 069	1 088	1 165	1 187	1 261	1 350
Financial intermediation	AHX3	426	433	431	455	420	426	426	589	661
Real estate, renting and business activities	AHX4	1 623	1 742	1 911	2 180	2 358	2 526	2 735	2 906	3 140
Public administration, defence, etc	AHX5	678	716	723	713	732	774	814	879	944
Education	AHX6	851	860	906	944	1 016	1 093	1 197	1 300	1 388
Health and social work	AHX7	884	938	973	1 026	1 079	1 159	1 228	1 324	1 416
Other services <sup>5</sup>	AHX8	460	520	597	665	688	689	686	729	781
FISIM <sup>6</sup>	AHX9	-218	-209	-202	-245	-232	-284	-275	-332	-369
Total GVA	AIO5	13 284	14 092	14 928	15 650	16 011	16 485	17 162	18 098	19 104
West Midlands										
Agriculture, hunting and forestry	AHY4	24	24	21	19	19	18	17	17	19
Fishing	AHY5	1	1	-	-1	-	-	-	1	-
Mining and quarrying	AHY6	40	40	44	45	50	46	38	26	25
Manufacturing	AHY7	8 776	9 030	9 303	9 210	8 810	8 493	8 241	7 907	7 702
Electricity, gas and water supply	AHY8	977	1 022	1 093	1 212	1 322	1 379	1 306	1 239	1 224
Construction	AHY9	1 366	1 425	1 473	1 501	1 551	1 680	1 882	2 122	2 423
Wholesale and retail trade (including motor trade)	AHZ2	3 253	3 459	3 725	3 926	4 130	4 248	4 565	4 821	5 169
Hotels and restaurants	AHZ3	587	661	737	828	914	985	1 042	1 107	1 163
Transport, storage and communication	AHZ4	1 943	2 080	2 233	2 413	2 525	2 743	2 815	2 909	3 055
Financial intermediation	AHZ5	1 503	1 582	1 621	1 794	1 608	1 611	1 644	2 253	2 523
Real estate, renting and business activities	AHZ6	4 872	5 226	5 693	6 370	6 868	7 510	8 306	8 859	9 495
Public administration, defence, etc	AHZ7	1 109	1 172	1 206	1 247	1 339	1 427	1 509	1 612	1 743
Education	AHZ8	1 711	1 754	1 883	2 015	2 177	2 336	2 535	2 754	2 943
Health and social work	AHZ9	1 626	1 682	1 772	1 931	2 167	2 389	2 547	2 705	2 875
Other services <sup>5</sup>	AI22	816	923	1 081	1 231	1 350	1 465	1 580	1 724	1 838
FISIM <sup>6</sup>	AI23	-825	-814	-815	-997	-938	-1 137	-1 103	-1 334	-1 484
Total GVA	AIO6	27 778	29 264	31 069	32 744	33 891	35 194	36 924	38 724	40 713

See footnotes on first page of table.

# NUTS2:5 <sup>1</sup>Headline gross value added (GVA)<sup>2,3</sup> by NUTS2 area and 17 industries at current basic prices

continued

£million

		1995	1996	1997	1998	1999	2000	2001	2002	2003
<b>NUTS level 1</b>										
NUTS Level 2										
<b>East of England</b>	<b>IGLF</b>	54 385	57 725	61 241	65 266	68 195	71 452	75 430	79 843	85 028
East Anglia										
Agriculture, hunting and forestry	AI26	1 164	1 127	947	856	838	788	761	816	907
Fishing	AI27	15	12	11	10	10	9	7	7	6
Mining and quarrying	AI28	214	221	203	169	155	158	159	137	131
Manufacturing	AI29	4 695	4 858	5 064	5 217	5 225	5 326	5 398	5 374	5 357
Electricity, gas and water supply	AI2A	651	652	650	670	678	663	621	627	666
Construction	AI2B	1 208	1 303	1 368	1 418	1 492	1 603	1 802	1 997	2 235
Wholesale and retail trade (including motor trade)	AI2C	2 517	2 713	2 915	3 107	3 262	3 419	3 683	3 864	4 105
Hotels and restaurants	AI2D	604	664	707	741	807	888	981	1 060	1 119
Transport, storage and communication	AI2E	2 056	2 100	2 133	2 169	2 151	2 251	2 282	2 377	2 543
Financial intermediation	AI2F	1 066	1 133	1 173	1 333	1 129	1 067	1 048	1 459	1 663
Real estate, renting and business activities	AI2G	3 810	4 081	4 444	5 002	5 434	5 916	6 512	6 942	7 491
Public administration, defence, etc	AI2H	1 135	1 168	1 159	1 140	1 173	1 232	1 307	1 415	1 540
Education	AI2I	1 352	1 388	1 457	1 515	1 569	1 625	1 710	1 814	1 932
Health and social work	AI2J	1 380	1 495	1 584	1 694	1 834	1 974	2 070	2 181	2 311
Other services <sup>5</sup>	AI2K	855	944	1 026	1 083	1 135	1 210	1 343	1 540	1 743
FISIM <sup>6</sup>	AI2L	-588	-591	-612	-756	-675	-766	-721	-880	-1 000
Total GVA	AI07	22 132	23 266	24 228	25 370	26 216	27 364	28 962	30 729	32 749
Bedfordshire and Hertfordshire										
Agriculture, hunting and forestry	AI2O	180	175	148	136	134	131	127	137	150
Fishing	AI2P	2	2	1	1	1	1	1	-	-
Mining and quarrying	AI2Q	33	35	35	32	30	30	30	26	25
Manufacturing	AI2R	4 199	4 258	4 319	4 259	4 181	4 123	4 076	3 973	3 930
Electricity, gas and water supply	AI2S	277	280	278	282	288	299	295	305	318
Construction	AI2T	1 204	1 327	1 430	1 531	1 642	1 791	1 985	2 150	2 369
Wholesale and retail trade (including motor trade)	AI2U	2 498	2 729	3 027	3 305	3 462	3 562	3 785	3 953	4 214
Hotels and restaurants	AI2V	391	465	550	632	671	680	671	696	723
Transport, storage and communication	AI2W	1 456	1 591	1 810	2 103	2 284	2 471	2 473	2 516	2 656
Financial intermediation	AI2X	706	742	755	843	750	768	750	1 076	1 238
Real estate, renting and business activities	AI2Y	4 279	4 733	5 407	6 490	7 270	8 023	8 685	9 118	9 682
Public administration, defence, etc	AI2Z	649	652	637	621	659	720	802	887	974
Education	AI2Z	1 012	1 028	1 081	1 146	1 237	1 325	1 405	1 480	1 562
Health and social work	AI32	795	860	913	973	1 043	1 113	1 167	1 240	1 321
Other services <sup>5</sup>	AI33	697	787	887	950	1 008	1 084	1 226	1 404	1 588
FISIM <sup>6</sup>	AI34	-377	-374	-378	-461	-419	-496	-483	-601	-686
Total GVA	AI08	18 001	19 291	20 899	22 840	24 240	25 625	26 992	28 359	30 065
Essex										
Agriculture, hunting and forestry	AI37	293	286	244	224	223	213	210	229	257
Fishing	AI38	2	2	2	1	2	2	3	3	3
Mining and quarrying	AI39	40	42	40	34	32	32	31	27	25
Manufacturing	AI3A	3 108	3 273	3 481	3 569	3 549	3 479	3 413	3 357	3 369
Electricity, gas and water supply	AI3B	349	350	344	345	341	331	300	285	286
Construction	AI3C	994	1 119	1 234	1 336	1 446	1 583	1 830	2 062	2 328
Wholesale and retail trade (including motor trade)	AI3D	1 708	1 865	2 078	2 298	2 465	2 591	2 840	3 064	3 342
Hotels and restaurants	AI3E	373	411	445	480	539	585	623	642	664
Transport, storage and communication	AI3F	1 337	1 382	1 446	1 582	1 676	1 818	1 817	1 847	1 937
Financial intermediation	AI3G	870	899	927	1 007	905	930	954	1 380	1 585
Real estate, renting and business activities	AI3H	2 785	2 958	3 128	3 386	3 565	3 860	4 231	4 521	4 865
Public administration, defence, etc	AI3I	678	717	733	732	742	755	784	841	917
Education	AI3J	741	745	780	819	866	895	933	991	1 065
Health and social work	AI3K	895	957	983	1 018	1 074	1 162	1 239	1 334	1 425
Other services <sup>5</sup>	AI3L	526	606	702	786	844	877	919	982	1 064
FISIM <sup>6</sup>	AI3M	-450	-443	-454	-562	-530	-649	-650	-810	-919
Total GVA	AI09	14 252	15 168	16 113	17 056	17 739	18 463	19 476	20 756	22 215

See footnotes on first page of table.

# NUTS2:5

Headline<sup>1</sup> gross value added (GVA)<sup>2,3</sup> by NUTS2 area and 17 industries at current basic prices

continued

£million

		1995	1996	1997	1998	1999	2000	2001	2002	2003
<b>NUTS level 1</b>										
NUTS Level 2										
<b>London</b>	<b>IGLG</b>	108 776	116 402	125 572	137 438	145 682	152 634	160 350	170 723	179 672
Inner London										
Agriculture, hunting and forestry	AI3P	3	-3	-13	-16	-12	-4	2	5	6
Fishing	AI3Q	4	4	3	4	7	9	9	6	3
Mining and quarrying	AI3R	334	290	254	228	211	205	186	148	128
Manufacturing	AI3S	5 572	5 883	6 156	6 379	6 576	6 742	6 721	6 597	6 455
Electricity, gas and water supply	AI3T	712	669	691	756	890	938	896	770	708
Construction	AI3U	1 461	1 544	1 670	1 763	1 885	2 042	2 245	2 449	2 772
Wholesale and retail trade (including motor trade)	AI3V	6 653	6 839	7 247	7 846	8 331	8 652	9 125	9 280	9 660
Hotels and restaurants	AI3W	2 460	2 723	3 018	3 337	3 679	3 897	3 989	4 149	4 259
Transport, storage and communication	AI3X	6 644	6 929	7 432	8 103	8 428	8 965	8 841	8 763	8 940
Financial intermediation	AI3Y	13 841	14 585	14 321	16 235	14 175	14 963	15 706	23 713	26 995
Real estate, renting and business activities	AI3Z	20 068	22 122	25 171	29 946	33 992	38 014	41 603	43 667	46 145
Public administration, defence, etc	AI42	4 490	4 610	4 609	4 598	4 777	5 048	5 342	5 736	6 207
Education	AI43	2 674	2 727	2 993	3 249	3 545	3 723	3 926	4 136	4 394
Health and social work	AI44	3 321	3 517	3 635	3 746	3 982	4 309	4 655	5 042	5 442
Other services <sup>5</sup>	AI45	5 321	5 922	6 756	7 587	8 239	8 737	9 074	9 502	9 879
FISIM <sup>6</sup>	AI46	-9 026	-9 010	-8 967	-11 111	-10 778	-13 875	-14 103	-17 451	-19 437
Total GVA	AIP2	64 532	69 350	74 975	82 649	87 928	92 365	98 216	106 511	112 557
Outer London										
Agriculture, hunting and forestry	AI49	47	49	46	42	38	37	34	36	41
Fishing	AI4A	5	5	5	4	6	7	6	4	2
Mining and quarrying	AI4B	86	78	67	52	35	29	28	28	29
Manufacturing	AI4C	7 266	7 618	7 925	8 050	8 133	8 003	7 690	7 266	7 011
Electricity, gas and water supply	AI4D	804	740	666	611	588	626	646	648	637
Construction	AI4E	2 713	2 922	3 173	3 437	3 710	4 038	4 469	4 899	5 494
Wholesale and retail trade (including motor trade)	AI4F	5 871	6 145	6 633	7 393	7 968	8 325	8 742	8 879	9 236
Hotels and restaurants	AI4G	1 149	1 279	1 424	1 577	1 739	1 852	2 004	2 172	2 321
Transport, storage and communication	AI4H	6 238	6 670	7 437	8 478	9 063	9 744	9 630	9 631	9 883
Financial intermediation	AI4I	2 015	2 086	2 067	2 187	1 851	1 842	1 813	2 723	3 124
Real estate, renting and business activities	AI4J	9 412	10 312	11 449	12 984	13 980	14 820	15 561	15 966	16 729
Public administration, defence, etc	AI4K	2 467	2 516	2 452	2 345	2 292	2 288	2 290	2 387	2 543
Education	AI4L	2 345	2 348	2 506	2 692	2 925	3 114	3 316	3 537	3 776
Health and social work	AI4M	2 676	2 932	3 145	3 370	3 589	3 849	4 043	4 303	4 574
Other services <sup>5</sup>	AI4N	2 364	2 562	2 808	3 028	3 186	3 316	3 441	3 659	3 867
FISIM <sup>6</sup>	AI4O	-1 213	-1 209	-1 206	-1 462	-1 351	-1 622	-1 580	-1 927	-2 151
Total GVA	AIP3	44 244	47 052	50 597	54 789	57 754	60 268	62 134	64 212	67 115

See footnotes on first page of table.

# NUTS2:5

## Headline<sup>1</sup> gross value added (GVA)<sup>2,3</sup> by NUTS2 area and 17 industries at current basic prices

continued

£million

		1995	1996	1997	1998	1999	2000	2001	2002	2003
<b>NUTS level 1</b>										
NUTS Level 2										
<b>South East</b>	<b>IGLH</b>	<b>86 595</b>	<b>92 697</b>	<b>99 781</b>	<b>108 334</b>	<b>115 002</b>	<b>121 356</b>	<b>128 188</b>	<b>135 062</b>	<b>142 462</b>
Berkshire, Buckinghamshire and Oxfordshire										
Agriculture, hunting and forestry	AI4Q	241	234	200	184	181	171	165	175	193
Fishing	AI4R	1	2	-1	-5	-7	-5	-2	2	3
Mining and quarrying	AI4S	53	63	76	86	98	111	122	116	120
Manufacturing	AI4T	4 977	5 211	5 572	5 940	6 207	6 392	6 361	6 307	6 198
Electricity, gas and water supply	AI4U	768	749	673	665	664	621	582	573	620
Construction	AI4V	1 260	1 366	1 461	1 535	1 645	1 762	1 944	2 070	2 261
Wholesale and retail trade (including motor trade)	AI4W	4 143	4 445	4 904	5 543	5 957	6 263	6 609	6 777	7 093
Hotels and restaurants	AI4X	692	802	909	1 028	1 145	1 227	1 263	1 309	1 358
Transport, storage and communication	AI4Y	2 148	2 183	2 264	2 469	2 698	3 077	3 324	3 590	3 872
Financial intermediation	AI4Z	1 143	1 171	1 167	1 303	1 190	1 220	1 238	1 703	1 878
Real estate, renting and business activities	AI52	7 127	8 076	9 519	11 605	12 972	13 961	14 877	15 592	16 651
Public administration, defence, etc	AI53	1 269	1 314	1 272	1 227	1 214	1 291	1 373	1 478	1 558
Education	AI54	1 600	1 619	1 670	1 689	1 801	1 938	2 151	2 326	2 491
Health and social work	AI55	1 294	1 361	1 418	1 527	1 677	1 836	1 966	2 119	2 280
Other services <sup>5</sup>	AI56	1 080	1 229	1 410	1 650	1 855	2 073	2 189	2 317	2 421
FISIM <sup>6</sup>	AI57	-646	-618	-607	-753	-730	-911	-891	-1 054	-1 134
Total GVA	AIP4	27 148	29 206	31 907	35 695	38 568	41 025	43 270	45 399	47 863
Surrey, East and West Sussex										
Agriculture, hunting and forestry	AI5A	406	395	338	313	313	302	296	315	346
Fishing	AI5B	11	11	14	19	22	19	16	14	14
Mining and quarrying	AI5C	141	147	136	110	91	77	64	47	43
Manufacturing	AI5D	3 833	3 953	4 127	4 263	4 420	4 509	4 463	4 348	4 245
Electricity, gas and water supply	AI5E	900	959	843	737	653	582	592	694	817
Construction	AI5F	1 370	1 533	1 695	1 823	1 920	2 030	2 216	2 412	2 667
Wholesale and retail trade (including motor trade)	AI5G	3 389	3 656	4 041	4 526	4 886	5 156	5 521	5 679	5 944
Hotels and restaurants	AI5H	838	972	1 090	1 173	1 233	1 242	1 258	1 312	1 389
Transport, storage and communication	AI5I	2 740	2 902	3 111	3 368	3 500	3 772	3 771	3 818	3 921
Financial intermediation	AI5J	2 000	2 051	2 109	2 177	2 029	2 096	2 158	3 009	3 320
Real estate, renting and business activities	AI5K	7 443	8 088	8 907	10 071	11 201	12 501	13 897	14 641	15 464
Public administration, defence, etc	AI5L	1 118	1 150	1 170	1 210	1 314	1 404	1 465	1 520	1 587
Education	AI5M	1 489	1 554	1 673	1 780	1 890	1 996	2 126	2 272	2 410
Health and social work	AI5N	1 885	2 032	2 119	2 215	2 303	2 431	2 521	2 661	2 810
Other services <sup>5</sup>	AI5O	1 200	1 358	1 551	1 711	1 797	1 854	1 952	2 121	2 308
FISIM <sup>6</sup>	AI5P	-983	-946	-946	-1 223	-1 221	-1 579	-1 571	-1 890	-2 042
Total GVA	AIP5	27 784	29 812	31 979	34 273	36 349	38 392	40 743	42 972	45 243
Hampshire and Isle of Wight										
Agriculture, hunting and forestry	AI5S	256	251	218	201	198	186	182	193	215
Fishing	AI5T	3	3	3	3	3	2	2	2	3
Mining and quarrying	AI5U	46	45	38	27	23	24	26	22	21
Manufacturing	AI5V	3 992	4 166	4 380	4 513	4 525	4 437	4 262	4 110	4 033
Electricity, gas and water supply	AI5W	439	342	368	380	358	398	480	613	762
Construction	AI5X	1 033	1 128	1 205	1 281	1 384	1 527	1 733	1 886	2 078
Wholesale and retail trade (including motor trade)	AI5Y	2 044	2 266	2 597	2 986	3 253	3 432	3 682	3 797	3 994
Hotels and restaurants	AI5Z	515	572	606	646	714	804	857	908	935
Transport, storage and communication	AI62	1 117	1 183	1 268	1 406	1 497	1 677	1 758	1 862	1 965
Financial intermediation	AI63	937	980	996	1 145	1 050	1 065	1 075	1 444	1 575
Real estate, renting and business activities	AI64	3 769	4 158	4 568	5 092	5 401	5 919	6 611	7 171	7 717
Public administration, defence, etc	AI65	1 576	1 631	1 634	1 610	1 623	1 595	1 527	1 472	1 477
Education	AI66	925	986	1 087	1 186	1 262	1 347	1 436	1 558	1 658
Health and social work	AI67	1 045	1 134	1 199	1 265	1 297	1 354	1 417	1 548	1 679
Other services <sup>5</sup>	AI68	683	762	855	943	1 025	1 121	1 228	1 354	1 462
FISIM <sup>6</sup>	AI69	-536	-521	-526	-661	-645	-801	-781	-912	-974
Total GVA	AIP6	17 845	19 085	20 497	22 022	22 970	24 087	25 494	27 031	28 600
Kent										
Agriculture, hunting and forestry	AI6C	378	363	306	276	272	262	256	274	301
Fishing	AI6D	9	10	12	11	9	7	6	6	7
Mining and quarrying	AI6E	43	46	46	45	50	56	56	46	43
Manufacturing	AI6F	2 940	3 079	3 299	3 445	3 540	3 579	3 528	3 506	3 494
Electricity, gas and water supply	AI6G	420	429	407	422	408	400	406	456	521
Construction	AI6H	934	1 025	1 116	1 206	1 302	1 380	1 509	1 612	1 783
Wholesale and retail trade (including motor trade)	AI6I	1 772	1 874	2 026	2 235	2 393	2 513	2 674	2 759	2 902
Hotels and restaurants	AI6S	377	412	427	445	492	561	645	715	766
Transport, storage and communication	AI6T	1 304	1 371	1 471	1 614	1 666	1 737	1 679	1 675	1 728
Financial intermediation	AI6U	759	772	761	840	770	790	797	1 113	1 238
Real estate, renting and business activities	AI6V	1 932	2 111	2 336	2 657	2 938	3 252	3 599	3 805	4 038
Public administration, defence, etc	AI6W	940	955	931	895	900	912	910	921	945
Education	AI6X	877	890	917	933	962	995	1 054	1 128	1 208
Health and social work	AI6Y	1 034	1 096	1 124	1 142	1 172	1 230	1 307	1 418	1 534
Other services <sup>5</sup>	AI6Z	518	560	610	661	711	763	828	911	994
FISIM <sup>6</sup>	AI72	-420	-398	-388	-483	-469	-586	-574	-685	-744
Total GVA	AIP7	13 817	14 594	15 399	16 344	17 115	17 851	18 682	19 660	20 756

see footnotes on first page of table.

# NUTS2:5

Headline<sup>1</sup> gross value added (GVA)<sup>2,3</sup> by NUTS2 area and 17 industries at current basic prices

continued

£million

		1995	1996	1997	1998	1999	2000	2001	2002	2003
<b>NUTS level 1</b>										
NUTS Level 2										
<b>South West</b>	<b>IFZZ</b>	47 654	51 135	54 522	57 947	60 795	63 713	67 335	71 095	75 086
Gloucestershire, Wiltshire and North Somerset										
Agriculture, hunting and forestry	AI75	553	559	468	420	419	385	380	391	414
Fishing	AI76	2	4	5	6	7	5	4	5	5
Mining and quarrying	AI77	58	68	79	81	89	93	93	79	84
Manufacturing	AI78	5 126	5 507	5 974	6 222	6 465	6 568	6 312	6 441	6 369
Electricity, gas and water supply	AI79	908	1 006	1 039	1 067	1 047	1 028	1 033	1 064	1 108
Construction	AI7A	1 256	1 321	1 389	1 448	1 563	1 725	1 963	2 110	2 267
Wholesale and retail trade (including motor trade)	AI7B	2 582	2 802	3 112	3 399	3 662	3 896	4 261	4 515	4 813
Hotels and restaurants	AI7C	591	667	760	863	959	1 029	1 092	1 161	1 232
Transport, storage and communication	AI7D	1 649	1 777	1 935	2 105	2 168	2 357	2 477	2 661	2 851
Financial intermediation	AI7E	1 759	1 776	1 742	1 949	1 759	1 783	1 794	2 472	2 766
Real estate, renting and business activities	AI7F	5 198	5 732	6 457	7 461	8 039	8 658	9 397	10 049	10 884
Public administration, defence, etc	AI7G	2 174	2 359	2 401	2 351	2 347	2 391	2 502	2 693	2 926
Education	AI7H	1 273	1 329	1 457	1 597	1 757	1 912	2 094	2 264	2 408
Health and social work	AI7I	1 404	1 514	1 592	1 688	1 783	1 897	1 973	2 103	2 243
Other services <sup>5</sup>	AI7J	958	1 071	1 198	1 297	1 390	1 464	1 562	1 674	1 794
FISIM <sup>6</sup>	AI7K	-1 054	-987	-944	-1 152	-1 097	-1 343	-1 295	-1 552	-1 722
Total GVA	AI7P8	24 438	26 504	28 665	30 804	32 358	33 847	35 643	38 129	40 441
Dorset and Somerset										
Agriculture, hunting and forestry	AI7N	514	519	436	392	389	353	351	367	394
Fishing	AI7O	14	14	14	14	11	9	7	6	6
Mining and quarrying	AI7P	71	80	87	89	96	107	111	100	108
Manufacturing	AI7Q	2 086	2 231	2 454	2 745	2 744	2 786	2 795	2 630	2 562
Electricity, gas and water supply	AI7R	264	281	293	307	316	309	313	327	346
Construction	AI7S	587	630	685	746	810	861	926	974	1 043
Wholesale and retail trade (including motor trade)	AI7T	1 302	1 372	1 479	1 597	1 742	1 849	2 003	2 088	2 213
Hotels and restaurants	AI7U	354	401	455	511	563	612	656	695	726
Transport, storage and communication	AI7V	627	664	702	747	764	809	822	852	896
Financial intermediation	AI7W	599	600	594	650	604	630	639	910	1 041
Real estate, renting and business activities	AI7X	1 593	1 685	1 783	1 964	2 146	2 392	2 690	2 914	3 177
Public administration, defence, etc	AI7Y	808	862	864	850	867	888	886	898	932
Education	AI7Z	621	651	724	797	863	898	938	974	1 018
Health and social work	AI82	766	829	884	969	1 062	1 151	1 177	1 215	1 263
Other services <sup>5</sup>	AI83	424	465	510	559	621	682	719	746	770
FISIM <sup>6</sup>	AI84	-342	-320	-307	-379	-367	-455	-450	-549	-619
Total GVA	AI8P9	10 287	10 966	11 659	12 557	13 231	13 883	14 582	15 144	15 875
Cornwall and Isles of Scilly										
Agriculture, hunting and forestry	AI87	217	224	195	186	192	181	180	189	202
Fishing	AI88	17	18	18	18	16	14	12	12	13
Mining and quarrying	AI89	94	108	117	108	105	103	99	84	87
Manufacturing	AI8A	385	425	472	450	520	532	550	558	564
Electricity, gas and water supply	AI8B	113	113	96	76	62	59	71	81	89
Construction	AI8C	228	242	254	275	297	327	357	382	406
Wholesale and retail trade (including motor trade)	AI8D	485	505	528	555	589	623	689	736	796
Hotels and restaurants	AI8E	231	255	270	276	289	314	351	384	409
Transport, storage and communication	AI8F	156	176	199	219	222	240	249	267	284
Financial intermediation	AI8G	117	108	101	81	68	69	67	103	121
Real estate, renting and business activities	AI8H	342	364	401	452	498	557	657	762	870
Public administration, defence, etc	AI8I	244	264	269	271	278	291	298	309	324
Education	AI8J	200	203	217	250	307	370	411	432	441
Health and social work	AI8K	305	331	345	362	377	394	399	408	424
Other services <sup>5</sup>	AI8L	148	165	185	202	226	261	298	334	358
FISIM <sup>6</sup>	AI8M	-56	-49	-42	-44	-37	-43	-43	-56	-65
Total GVA	AI8Q2	3 227	3 451	3 625	3 738	4 009	4 293	4 646	4 985	5 322
Devon										
Agriculture, hunting and forestry	AI8P	394	400	339	309	311	286	286	301	325
Fishing	AI8Q	5	5	5	6	9	9	9	8	8
Mining and quarrying	AI8R	65	75	82	75	71	67	61	50	52
Manufacturing	AI8S	2 163	2 246	2 300	2 249	2 141	2 111	2 215	1 971	1 890
Electricity, gas and water supply	AI8T	335	329	278	221	182	186	211	236	252
Construction	AI8U	496	534	575	618	656	708	782	848	918
Wholesale and retail trade (including motor trade)	AI8V	1 138	1 207	1 288	1 365	1 429	1 478	1 581	1 658	1 764
Hotels and restaurants	AI8W	399	440	476	497	528	562	600	629	655
Transport, storage and communication	AI8X	558	592	631	673	707	793	845	892	929
Financial intermediation	AI8Y	396	378	345	329	270	259	246	344	388
Real estate, renting and business activities	AI8Z	1 361	1 413	1 500	1 641	1 801	1 956	2 174	2 297	2 483
Public administration, defence, etc	AI92	891	953	959	935	941	958	983	1 031	1 097
Education	AI93	591	608	649	673	728	781	855	901	942
Health and social work	AI94	733	783	825	904	1 004	1 092	1 128	1 174	1 236
Other services <sup>5</sup>	AI95	390	439	490	537	579	625	656	699	734
FISIM <sup>6</sup>	AI96	-213	-190	-168	-184	-158	-180	-168	-201	-225
Total GVA	AI93	9 702	10 213	10 574	10 848	11 197	11 690	12 464	12 837	13 448

See footnotes on first page of table.

# NUTS2:5

Headline<sup>1</sup> gross value added (GVA)<sup>2,3</sup> by NUTS2 area and 17 industries at current basic prices

continued

£million

		1995	1996	1997	1998	1999	2000	2001	2002	2003
<b>NUTS level 1</b>										
NUTS Level 2										
<b>Wales</b>	<b>IGAB</b>	26 072	27 267	28 432	29 543	30 473	31 735	33 512	35 277	37 359
West Wales and the Valleys										
Agriculture, hunting and forestry	AI99	370	347	313	306	299	304	284	317	367
Fishing	AI9A	3	3	2	2	4	5	6	7	7
Mining and quarrying	AI9B	159	156	149	136	128	123	110	89	88
Manufacturing	AI9C	4 410	4 549	4 622	4 511	4 344	4 251	4 216	4 088	3 987
Electricity, gas and water supply	AI9D	404	432	412	383	350	363	373	417	438
Construction	AI9E	885	910	919	930	962	1 020	1 116	1 200	1 316
Wholesale and retail trade (including motor trade)	AI9F	1 486	1 579	1 696	1 814	1 908	1 976	2 099	2 166	2 266
Hotels and restaurants	AI9G	503	568	621	660	690	707	729	744	768
Transport, storage and communication	AI9H	798	769	766	788	805	863	904	977	1 065
Financial intermediation	AI9I	399	403	395	400	359	361	367	483	538
Real estate, renting and business activities	AI9J	1 721	1 758	1 792	1 883	1 948	2 102	2 326	2 524	2 753
Public administration, defence, etc	AI9K	934	1 005	1 000	980	996	1 051	1 132	1 246	1 381
Education	AI9L	1 081	1 092	1 148	1 213	1 316	1 412	1 534	1 660	1 777
Health and social work	AI9M	1 311	1 430	1 553	1 659	1 763	1 874	1 992	2 145	2 297
Other services <sup>5</sup>	AI9N	573	628	685	738	775	818	857	917	975
FISIM <sup>6</sup>	AI9O	-191	-176	-163	-186	-171	-206	-201	-239	-265
Total GVA	AIQ4	14 847	15 454	15 910	16 218	16 475	17 022	17 842	18 743	19 757
East Wales										
Agriculture, hunting and forestry	AI9R	213	200	181	177	174	177	165	185	214
Fishing	AI9S	3	2	1	1	1	2	2	3	3
Mining and quarrying	AI9T	44	43	42	41	43	47	46	38	37
Manufacturing	AI9U	3 071	3 211	3 357	3 435	3 398	3 356	3 368	3 233	3 232
Electricity, gas and water supply	AI9V	383	396	385	367	378	406	422	434	433
Construction	AI9W	503	540	591	626	669	734	850	959	1 088
Wholesale and retail trade (including motor trade)	AI9X	1 036	1 102	1 204	1 324	1 445	1 540	1 649	1 713	1 802
Hotels and restaurants	AI9Y	311	355	398	443	479	504	516	535	553
Transport, storage and communication	AI9Z	740	713	724	769	832	964	1 079	1 212	1 336
Financial intermediation	AIA2	519	535	545	612	578	588	598	799	896
Real estate, renting and business activities	AIA3	1 915	2 060	2 305	2 637	2 857	3 043	3 325	3 537	3 853
Public administration, defence, etc	AIA4	775	806	788	766	782	808	835	891	968
Education	AIA5	674	690	729	803	896	983	1 066	1 134	1 202
Health and social work	AIA6	806	852	879	930	1 018	1 143	1 251	1 350	1 437
Other services <sup>5</sup>	AIA7	488	548	631	691	734	766	835	923	1 009
FISIM <sup>6</sup>	AIA8	-254	-240	-238	-297	-286	-350	-337	-409	-460
Total GVA	AIQ5	11 225	11 813	12 522	13 325	13 998	14 713	15 670	16 535	17 602

See footnotes on first page of table.

# NUTS2:5

## Headline<sup>1</sup> gross value added (GVA)<sup>2,3</sup> by NUTS2 area and 17 industries at current basic prices

continued

€million

		1995	1996	1997	1998	1999	2000	2001	2002	2003
<b>NUTS level 1</b>										
NUTS Level 2										
<b>Scotland</b>	<b>IGAC</b>	55 413	58 060	60 755	63 203	65 160	67 399	70 210	74 095	78 504
North Eastern Scotland										
Agriculture, hunting and forestry	AIB3	241	218	182	165	158	157	148	165	192
Fishing	AIB4	73	76	68	58	51	68	79	93	89
Mining and quarrying	AIB5	985	1 072	1 172	1 174	1 096	1 066	995	905	863
Manufacturing	AIB6	1 266	1 316	1 361	1 328	1 320	1 329	1 354	1 335	1 321
Electricity, gas and water supply	AIB7	86	94	95	96	99	106	98	91	85
Construction	AIB8	568	543	514	494	505	563	622	690	788
Wholesale and retail trade (including motor trade)	AIB9	724	768	810	844	884	917	975	1 023	1 085
Hotels and restaurants	AIC2	238	269	284	286	275	272	279	300	318
Transport, storage and communication	AIC3	591	620	644	673	676	718	734	760	796
Financial intermediation	AIC4	184	183	166	161	130	126	126	181	209
Real estate, renting and business activities	AIC5	1 495	1 579	1 721	2 005	2 185	2 380	2 539	2 689	2 880
Public administration, defence, etc	AIC6	312	325	322	330	350	382	404	438	471
Education	AIC7	426	399	392	387	412	435	480	523	564
Health and social work	AIC8	377	416	459	503	544	578	597	617	642
Other services <sup>5</sup>	AIC9	259	286	325	355	372	365	372	386	415
FISIM <sup>6</sup>	AID2	-92	-86	-76	-83	-71	-85	-83	-104	-119
Total GVA	AIQ6	7 734	8 076	8 438	8 776	8 986	9 379	9 719	10 094	10 599
Eastern Scotland										
Agriculture, hunting and forestry	AID6	557	509	436	411	412	416	402	450	525
Fishing	AID7	14	15	16	16	15	12	10	10	9
Mining and quarrying	AID8	162	152	131	109	91	88	75	62	52
Manufacturing	AID9	4 750	5 004	5 296	5 305	5 255	5 084	4 824	4 550	4 434
Electricity, gas and water supply	AIE2	743	874	951	944	898	847	800	789	805
Construction	AIE3	1 221	1 216	1 229	1 267	1 348	1 461	1 590	1 734	1 954
Wholesale and retail trade (including motor trade)	AIE4	2 223	2 364	2 520	2 673	2 855	3 007	3 248	3 421	3 640
Hotels and restaurants	AIE5	771	869	939	987	1 008	1 030	1 066	1 127	1 182
Transport, storage and communication	AIE6	1 408	1 443	1 461	1 492	1 465	1 551	1 606	1 723	1 840
Financial intermediation	AIE7	1 460	1 554	1 587	1 829	1 677	1 812	2 024	3 104	3 622
Real estate, renting and business activities	AIE8	3 075	3 272	3 570	4 008	4 274	4 559	4 907	5 166	5 532
Public administration, defence, etc	AIE9	1 481	1 555	1 545	1 531	1 612	1 737	1 870	2 022	2 186
Education	AIF2	1 640	1 611	1 591	1 549	1 565	1 668	1 851	2 054	2 220
Health and social work	AIF3	1 677	1 749	1 803	1 873	1 961	2 061	2 118	2 214	2 318
Other services <sup>5</sup>	AIF4	877	935	1 055	1 222	1 370	1 454	1 505	1 601	1 717
FISIM <sup>6</sup>	AIF5	-768	-759	-761	-964	-940	-1 262	-1 383	-1 869	-2 197
Total GVA	AIQ7	21 290	22 362	23 369	24 254	24 867	25 525	26 512	28 159	29 841
South Western Scotland										
Agriculture, hunting and forestry	AIF8	350	318	271	254	253	258	241	265	307
Fishing	AIF9	13	12	11	11	11	11	9	8	7
Mining and quarrying	AIG2	106	98	87	73	68	74	75	74	72
Manufacturing	AIG3	5 584	5 834	6 092	6 046	5 941	5 806	5 676	5 568	5 567
Electricity, gas and water supply	AIG4	823	929	925	917	877	906	931	1 004	1 065
Construction	AIG5	1 347	1 385	1 504	1 619	1 742	1 859	1 999	2 181	2 493
Wholesale and retail trade (including motor trade)	AIG6	2 382	2 503	2 672	2 837	3 044	3 179	3 416	3 581	3 808
Hotels and restaurants	AIG7	787	867	918	973	1 038	1 094	1 128	1 148	1 168
Transport, storage and communication	AIG8	1 956	2 038	2 171	2 339	2 416	2 602	2 693	2 845	3 014
Financial intermediation	AIG9	1 179	1 199	1 193	1 290	1 196	1 184	1 154	1 501	1 647
Real estate, renting and business activities	AIH2	3 418	3 583	3 797	4 159	4 343	4 557	4 883	5 173	5 594
Public administration, defence, etc	AIH3	1 684	1 826	1 924	2 026	2 208	2 363	2 474	2 601	2 771
Education	AIH4	1 452	1 435	1 461	1 457	1 515	1 618	1 804	1 998	2 160
Health and social work	AIH5	1 814	1 911	2 008	2 148	2 345	2 548	2 680	2 799	2 920
Other services <sup>5</sup>	AIH6	1 034	1 108	1 224	1 333	1 447	1 581	1 789	2 028	2 236
FISIM <sup>6</sup>	AIH7	-594	-566	-554	-680	-662	-808	-768	-894	-973
Total GVA	AIQ8	23 335	24 480	25 704	26 803	27 781	28 833	30 186	31 880	33 858
Highlands and Islands										
Agriculture, hunting and forestry	AII2	200	185	165	156	153	152	151	169	197
Fishing	AII3	119	110	111	114	128	121	114	108	106
Mining and quarrying	AII4	53	53	49	44	39	41	38	33	30
Manufacturing	AII5	437	463	501	522	530	529	519	521	532
Electricity, gas and water supply	AII6	71	82	89	99	105	111	107	108	109
Construction	AII7	242	237	238	241	247	253	272	306	359
Wholesale and retail trade (including motor trade)	AII8	351	374	399	413	435	441	462	469	491
Hotels and restaurants	AII9	184	200	212	234	261	281	284	281	283
Transport, storage and communication	AIJ2	244	257	277	300	308	332	345	365	387
Financial intermediation	AIJ3	53	55	53	58	48	45	42	53	56
Real estate, renting and business activities	AIJ4	386	382	372	386	419	473	539	586	636
Public administration, defence, etc	AIJ5	154	159	160	170	191	213	222	232	243
Education	AIJ6	163	162	166	161	158	152	158	168	182
Health and social work	AIJ7	279	296	315	337	359	371	377	388	406
Other services <sup>5</sup>	AIJ8	146	153	162	167	172	177	190	206	223
FISIM <sup>6</sup>	AIJ9	-29	-28	-26	-30	-27	-31	-27	-31	-33
Total GVA	AIQ9	3 053	3 141	3 243	3 370	3 526	3 661	3 794	3 962	4 206

See footnotes on first page of table.

# NUTS2:5

Headline<sup>1</sup> gross value added (GVA)<sup>2,3</sup> by NUTS2 area and 17 industries at current basic prices

continued

£million

		1995	1996	1997	1998	1999	2000	2001	2002	2003
<b>NUTS level 1</b>										
NUTS Level 2										
<b>Northern Ireland</b>	<b>IGAD</b>	14 352	15 413	16 283	17 274	18 077	18 918	19 817	20 825	21 952
Northern Ireland										
Agriculture, hunting and forestry	<b>AIK4</b>	828	842	664	667	482	431	397	494	529
Fishing	<b>AIK5</b>	24	25	27	26	24	23	20	18	17
Mining and quarrying	<b>AIK6</b>	80	82	84	78	84	92	98	89	99
Manufacturing	<b>AIK7</b>	2 913	3 117	3 351	3 524	3 704	3 810	3 820	3 728	3 713
Electricity, gas and water supply	<b>AIK8</b>	404	433	420	410	387	383	390	419	448
Construction	<b>AIK9</b>	794	874	963	1 049	1 160	1 272	1 406	1 498	1 622
Wholesale and retail trade (including motor trade)	<b>AIL2</b>	1 514	1 700	1 910	2 063	2 241	2 343	2 511	2 606	2 761
Hotels and restaurants	<b>AIL3</b>	350	406	453	498	540	581	621	654	681
Transport, storage and communication	<b>AIL4</b>	739	793	871	968	1 027	1 112	1 140	1 195	1 262
Financial intermediation	<b>AIL5</b>	529	529	518	555	508	531	556	801	924
Real estate, renting and business activities	<b>AIL6</b>	1 499	1 666	1 864	2 133	2 328	2 551	2 812	3 005	3 230
Public administration, defence, etc	<b>AIL7</b>	1 937	2 041	2 038	2 006	2 029	2 055	2 084	2 172	2 309
Education	<b>AIL8</b>	1 085	1 131	1 229	1 323	1 419	1 492	1 574	1 667	1 753
Health and social work	<b>AIL9</b>	1 386	1 451	1 501	1 585	1 692	1 813	1 901	2 016	2 145
Other services <sup>5</sup>	<b>AIM2</b>	535	573	627	669	714	764	833	906	973
FISIM <sup>6</sup>	<b>AIM3</b>	-266	-251	-238	-281	-263	-334	-345	-443	-512
Total GVA	<b>IGAD</b>	14 352	15 413	16 283	17 274	18 077	18 918	19 817	20 825	21 952

See footnotes on first page of table.



# NUTS2:6

## Headline<sup>1</sup> compensation of employees (COE)<sup>2,3</sup> by NUTS2 area and 17 industries at current basic prices

£million

		1995	1996	1997	1998	1999	2000	2001	2002	2003
<b>NUTS Level 1</b>										
NUTS Level 2										
<b>UNITED KINGDOM<sup>4</sup></b>	<b>HAEA</b>	386 718	403 030	429 212	464 024	494 597	531 962	563 358	588 591	617 641
<b>North East</b>		15 221	15 651	16 437	17 413	18 193	19 235	20 232	21 233	22 384
Tees Valley and Durham										
Agriculture, hunting and forestry	AJ34	25	26	26	27	28	27	27	26	26
Fishing	AJ35	–	–	–	1	1	1	1	–	–
Mining and quarrying	AJ36	86	70	63	61	61	69	72	69	77
Manufacturing	AJ37	2 269	2 287	2 372	2 494	2 517	2 520	2 496	2 484	2 479
Electricity, gas and water supply	AJ38	81	78	81	96	111	120	122	129	134
Construction	AJ39	374	371	395	412	442	497	539	590	649
Wholesale and retail trade (including motor trade)	AJ3A	592	581	595	624	671	724	807	880	959
Hotels and restaurants	AJ3B	163	180	195	204	222	249	285	315	348
Transport, storage and communication	AJ3C	511	529	550	556	542	573	624	672	704
Financial intermediation	AJ3D	127	134	139	139	133	137	142	146	153
Real estate, renting and business activities	AJ3E	497	528	576	631	645	666	679	671	697
Public administration, defence, etc	AJ3F	462	498	512	524	544	565	579	601	639
Education	AJ3G	621	629	658	715	802	892	966	1 032	1 093
Health and social work	AJ3H	614	667	719	782	853	911	934	966	1 012
Other services <sup>5</sup>	AJ3I	211	223	247	263	285	317	361	390	421
Total COE	AJ22	6 633	6 798	7 128	7 529	7 857	8 268	8 633	8 973	9 393
Northumberland and Tyne and Wear										
Agriculture, hunting and forestry	AJ3L	49	49	49	50	51	52	55	56	56
Fishing	AJ3M	1	1	1	1	1	1	1	1	1
Mining and quarrying	AJ3N	52	43	41	44	49	58	59	55	60
Manufacturing	AJ3O	2 235	2 283	2 405	2 583	2 614	2 642	2 625	2 650	2 662
Electricity, gas and water supply	AJ3P	142	137	132	139	136	132	129	138	144
Construction	AJ3Q	468	474	510	519	530	586	626	682	738
Wholesale and retail trade (including motor trade)	AJ3R	888	886	942	1 030	1 122	1 174	1 227	1 280	1 369
Hotels and restaurants	AJ3S	243	272	301	327	355	378	385	388	403
Transport, storage and communication	AJ3T	657	683	722	757	747	781	835	901	954
Financial intermediation	AJ3U	217	230	245	264	271	295	308	317	331
Real estate, renting and business activities	AJ3V	664	714	807	917	1 006	1 145	1 331	1 444	1 572
Public administration, defence, etc	AJ3W	836	861	826	792	814	878	945	1 027	1 117
Education	AJ3X	925	922	925	940	983	1 050	1 151	1 271	1 388
Health and social work	AJ3Y	895	960	1 011	1 082	1 181	1 293	1 376	1 451	1 534
Other services <sup>5</sup>	AJ3Z	315	337	392	438	475	502	546	599	662
Total COE	AJ23	8 588	8 853	9 309	9 884	10 336	10 967	11 599	12 260	12 991

1 The headline COE series for this publication have been calculated using a five-period moving average.

2 Estimates of workplace based COE allocate income to the region in which commuters work.

3 Components may not sum to totals as a result of rounding.

4 Including Extra-Regio.

5 Other community, social and personal service activities and private households with employed persons.

# NUTS2:6 <sup>1</sup>Headline compensation of employees (COE)<sup>2,3</sup> by NUTS2 area and 17 industries at current basic prices

continued

£million

		1995	1996	1997	1998	1999	2000	2001	2002	2003
<b>NUTS level 1</b>										
NUTS Level 2										
<b>North West</b>		41 585	42 924	45 197	48 194	50 916	54 177	57 113	59 831	62 868
Cumbria										
Agriculture, hunting and forestry	AJ44	50	50	53	57	59	59	57	56	56
Fishing	AJ45	1	1	-	-	-	1	1	1	1
Mining and quarrying	AJ46	20	21	20	18	17	20	21	20	20
Manufacturing	AJ47	1 169	1 161	1 165	1 198	1 194	1 186	1 171	1 202	1 233
Electricity, gas and water supply	AJ48	27	26	24	24	23	23	23	24	22
Construction	AJ49	129	128	134	136	140	153	163	181	201
Wholesale and retail trade (including motor trade)	AJ4A	311	305	304	312	331	365	408	443	478
Hotels and restaurants	AJ4B	137	149	155	162	169	181	187	192	201
Transport, storage and communication	AJ4C	200	200	208	214	207	209	224	247	270
Financial intermediation	AJ4D	69	69	71	74	73	71	64	59	56
Real estate, renting and business activities	AJ4E	166	182	203	217	212	213	224	235	256
Public administration, defence, etc	AJ4F	155	162	160	159	168	178	181	186	195
Education	AJ4G	199	200	206	221	248	276	306	331	353
Health and social work	AJ4H	259	282	290	298	304	319	333	357	384
Other services <sup>5</sup>	AJ4I	84	88	95	101	105	112	120	126	134
Total COE	AJ24	2 976	3 024	3 090	3 190	3 250	3 366	3 484	3 661	3 860
Cheshire										
Agriculture, hunting and forestry	AJ4L	62	62	64	64	65	64	64	64	65
Fishing	AJ4M	-	-	-	-	-	-	-	-	-
Mining and quarrying	AJ4N	25	30	35	40	39	40	37	32	33
Manufacturing	AJ4O	2 331	2 354	2 409	2 497	2 548	2 613	2 661	2 727	2 761
Electricity, gas and water supply	AJ4P	148	146	138	134	123	117	108	95	80
Construction	AJ4Q	325	335	384	400	434	462	494	517	562
Wholesale and retail trade (including motor trade)	AJ4R	852	857	909	988	1 104	1 199	1 301	1 362	1 450
Hotels and restaurants	AJ4S	190	217	250	275	292	312	338	367	398
Transport, storage and communication	AJ4T	517	510	537	588	639	707	783	838	886
Financial intermediation	AJ4U	193	216	270	333	368	390	390	391	402
Real estate, renting and business activities	AJ4V	750	835	966	1 120	1 199	1 339	1 524	1 689	1 865
Public administration, defence, etc	AJ4W	287	310	318	331	361	398	422	442	466
Education	AJ4X	464	477	502	535	601	665	736	780	822
Health and social work	AJ4Y	443	481	504	518	547	581	609	640	678
Other services <sup>5</sup>	AJ4Z	188	207	241	274	284	299	316	349	382
Total COE	AJ25	6 775	7 038	7 527	8 097	8 605	9 184	9 784	10 292	10 850
Greater Manchester										
Agriculture, hunting and forestry	AJ54	14	14	14	14	14	14	14	14	14
Fishing	AJ55	-	-	-	-	-	-	-	-	-
Mining and quarrying	AJ56	8	10	12	15	15	13	9	6	6
Manufacturing	AJ57	4 588	4 556	4 583	4 713	4 778	4 798	4 690	4 634	4 593
Electricity, gas and water supply	AJ58	214	214	217	232	231	230	231	229	212
Construction	AJ59	710	732	811	843	879	956	1 030	1 107	1 203
Wholesale and retail trade (including motor trade)	AJ5A	2 064	2 120	2 289	2 498	2 716	2 869	3 028	3 125	3 296
Hotels and restaurants	AJ5B	420	465	511	549	598	662	724	767	816
Transport, storage and communication	AJ5C	1 520	1 517	1 612	1 765	1 882	2 063	2 264	2 454	2 615
Financial intermediation	AJ5D	597	622	671	739	783	874	909	910	903
Real estate, renting and business activities	AJ5E	1 680	1 836	2 080	2 393	2 610	2 911	3 269	3 528	3 859
Public administration, defence, etc	AJ5F	956	1 017	1 037	1 051	1 121	1 189	1 231	1 283	1 358
Education	AJ5G	1 548	1 598	1 682	1 813	1 974	2 140	2 295	2 442	2 570
Health and social work	AJ5H	1 534	1 643	1 658	1 667	1 734	1 860	1 970	2 077	2 199
Other services <sup>5</sup>	AJ5I	503	556	669	800	910	1 008	1 083	1 152	1 229
Total COE	AJ26	16 356	16 899	17 846	19 091	20 246	21 587	22 747	23 727	24 874

See footnotes on first page of table.

# NUTS2:6

## Headline<sup>1</sup> compensation of employees (COE)<sup>2,3</sup> by NUTS2 area and 17 industries at current basic prices

continued

£million

		1995	1996	1997	1998	1999	2000	2001	2002	2003
<b>NUTS level 1</b>										
NUTS Level 2										
<b>North West Cont.</b>										
Lancashire										
Agriculture, hunting and forestry	AJ5L	80	81	84	86	88	88	89	88	88
Fishing	AJ5M	-	-	-	-	-	-	1	1	1
Mining and quarrying	AJ5N	10	10	9	10	11	14	17	17	20
Manufacturing	AJ5O	3 020	3 050	3 160	3 352	3 434	3 456	3 402	3 430	3 456
Electricity, gas and water supply	AJ5P	108	111	116	120	112	101	94	91	83
Construction	AJ5Q	305	306	332	358	419	511	582	625	667
Wholesale and retail trade (including motor trade)	AJ5R	969	968	1 009	1 081	1 166	1 227	1 298	1 345	1 429
Hotels and restaurants	AJ5S	302	332	350	357	367	391	409	423	444
Transport, storage and communication	AJ5T	571	572	603	641	642	658	685	725	766
Financial intermediation	AJ5U	203	202	201	203	200	212	217	217	219
Real estate, renting and business activities	AJ5V	532	563	610	691	771	904	1 052	1 163	1 280
Public administration, defence, etc	AJ5W	644	687	681	659	667	695	730	771	822
Education	AJ5X	727	740	771	816	897	991	1 109	1 223	1 320
Health and social work	AJ5Y	796	859	892	939	992	1 043	1 065	1 099	1 159
Other services <sup>5</sup>	AJ5Z	275	282	299	324	359	418	470	514	550
Total COE	AJ27	8 542	8 763	9 117	9 639	10 125	10 709	11 220	11 733	12 304
Merseyside										
Agriculture, hunting and forestry	AJ64	10	10	10	10	10	10	10	10	10
Fishing	AJ65	-	-	-	-	-	-	-	-	-
Mining and quarrying	AJ66	4	4	5	5	6	6	4	3	2
Manufacturing	AJ67	1 662	1 655	1 692	1 782	1 849	1 889	1 870	1 870	1 865
Electricity, gas and water supply	AJ68	53	51	46	42	40	40	42	40	35
Construction	AJ69	257	261	280	303	339	399	416	425	437
Wholesale and retail trade (including motor trade)	AJ6A	819	829	864	918	982	1 047	1 135	1 202	1 289
Hotels and restaurants	AJ6B	178	209	244	267	280	295	322	345	375
Transport, storage and communication	AJ6C	570	548	555	585	630	697	771	812	849
Financial intermediation	AJ6D	291	300	313	338	354	416	450	464	460
Real estate, renting and business activities	AJ6E	593	646	734	848	919	1 027	1 152	1 262	1 388
Public administration, defence, etc	AJ6F	593	645	671	696	735	785	824	893	969
Education	AJ6G	779	807	860	935	1 009	1 076	1 155	1 250	1 339
Health and social work	AJ6H	841	920	987	1 073	1 169	1 263	1 319	1 397	1 489
Other services <sup>5</sup>	AJ6I	285	314	355	375	367	380	407	443	475
Total COE	AJ28	6 936	7 200	7 617	8 177	8 690	9 331	9 878	10 418	10 980

See footnotes on first page of table.

# NUTS2:6

## Headline<sup>1</sup> compensation of employees (COE)<sup>2,3</sup> by NUTS2 area and 17 industries at current basic prices

continued

£million

		1995	1996	1997	1998	1999	2000	2001	2002	2003
<b>NUTS level 1</b>										
NUTS Level 2										
<b>Yorkshire and the Humber</b>		30 126	31 307	33 213	35 660	37 621	40 131	42 434	44 741	47 267
East Riding and North Lincolnshire										
Agriculture, hunting and forestry	AJ6L	81	82	84	86	88	88	88	86	86
Fishing	AJ6M	4	3	2	2	2	2	2	1	1
Mining and quarrying	AJ6N	25	20	19	19	19	23	26	27	30
Manufacturing	AJ6O	1 941	2 005	2 120	2 284	2 329	2 372	2 372	2 400	2 416
Electricity, gas and water supply	AJ6P	46	45	45	48	46	46	47	52	52
Construction	AJ6Q	253	251	265	276	295	321	344	381	438
Wholesale and retail trade (including motor trade)	AJ6R	587	585	592	616	656	722	798	862	926
Hotels and restaurants	AJ6S	156	181	190	184	169	166	175	185	199
Transport, storage and communication	AJ6T	503	523	557	579	576	597	634	672	705
Financial intermediation	AJ6U	92	91	87	85	83	91	93	92	89
Real estate, renting and business activities	AJ6V	324	344	376	409	425	468	536	599	670
Public administration, defence, etc	AJ6W	396	416	403	376	373	402	452	509	560
Education	AJ6X	454	452	449	452	464	491	540	597	650
Health and social work	AJ6Y	456	493	511	534	563	612	649	698	746
Other services <sup>5</sup>	AJ6Z	153	163	185	202	208	214	223	239	258
Total COE	AJ29	5 472	5 655	5 886	6 151	6 298	6 616	6 977	7 399	7 827
North Yorkshire										
Agriculture, hunting and forestry	AJ74	111	111	114	116	117	116	116	115	116
Fishing	AJ75	1	1	1	1	1	1	1	1	-
Mining and quarrying	AJ76	80	76	82	87	78	77	76	78	86
Manufacturing	AJ77	859	881	932	1 006	1 065	1 130	1 183	1 228	1 253
Electricity, gas and water supply	AJ78	71	72	76	83	77	68	61	62	61
Construction	AJ79	229	239	266	289	319	358	394	431	488
Wholesale and retail trade (including motor trade)	AJ7A	509	518	542	582	619	677	757	847	937
Hotels and restaurants	AJ7B	224	247	259	271	297	340	377	396	416
Transport, storage and communication	AJ7C	349	368	403	430	443	487	561	639	696
Financial intermediation	AJ7D	142	156	180	205	214	222	217	208	204
Real estate, renting and business activities	AJ7E	303	330	380	449	511	589	669	729	802
Public administration, defence, etc	AJ7F	356	375	365	351	348	365	390	427	464
Education	AJ7G	375	390	424	477	536	584	625	656	687
Health and social work	AJ7H	411	441	462	494	531	563	566	576	599
Other services <sup>5</sup>	AJ7I	152	158	178	205	230	250	262	270	284
Total COE	AJ2A	4 173	4 363	4 664	5 046	5 387	5 828	6 256	6 662	7 095
South Yorkshire										
Agriculture, hunting and forestry	AJ7L	15	16	17	18	18	18	18	18	18
Fishing	AJ7M	-	-	-	-	-	-	-	-	-
Mining and quarrying	AJ7N	77	59	48	42	39	42	41	38	40
Manufacturing	AJ7O	2 029	2 080	2 162	2 275	2 276	2 329	2 373	2 460	2 502
Electricity, gas and water supply	AJ7P	60	56	52	52	45	41	38	40	40
Construction	AJ7Q	372	380	399	414	445	526	599	684	780
Wholesale and retail trade (including motor trade)	AJ7R	798	798	830	897	998	1 096	1 203	1 273	1 365
Hotels and restaurants	AJ7S	182	210	235	253	258	261	257	259	269
Transport, storage and communication	AJ7T	662	711	788	844	820	812	814	851	888
Financial intermediation	AJ7U	198	215	239	269	293	348	391	415	421
Real estate, renting and business activities	AJ7V	465	500	557	620	643	681	746	806	895
Public administration, defence, etc	AJ7W	551	567	547	559	593	648	673	714	761
Education	AJ7X	672	678	709	759	836	920	1 018	1 113	1 196
Health and social work	AJ7Y	625	704	781	866	955	1 045	1 109	1 179	1 258
Other services <sup>5</sup>	AJ7Z	205	218	251	289	326	363	387	404	425
Total COE	AJ2B	6 912	7 192	7 616	8 157	8 547	9 130	9 669	10 255	10 856
West Yorkshire										
Agriculture, hunting and forestry	AJ84	28	28	28	28	29	29	29	29	29
Fishing	AJ85	-	-	-	-	-	-	-	-	-
Mining and quarrying	AJ86	43	36	35	36	34	34	31	30	33
Manufacturing	AJ87	4 254	4 302	4 442	4 643	4 687	4 726	4 744	4 785	4 816
Electricity, gas and water supply	AJ88	218	220	223	231	220	216	227	237	231
Construction	AJ89	577	585	642	697	783	880	944	1 018	1 142
Wholesale and retail trade (including motor trade)	AJ8A	1 718	1 725	1 824	1 995	2 231	2 423	2 632	2 778	2 987
Hotels and restaurants	AJ8B	348	387	409	424	442	488	525	557	587
Transport, storage and communication	AJ8C	955	989	1 056	1 142	1 203	1 333	1 465	1 578	1 653
Financial intermediation	AJ8D	615	669	755	859	923	1 045	1 109	1 149	1 156
Real estate, renting and business activities	AJ8E	1 115	1 201	1 380	1 631	1 819	2 025	2 229	2 387	2 617
Public administration, defence, etc	AJ8F	913	986	1 013	1 050	1 111	1 174	1 218	1 287	1 384
Education	AJ8G	1 143	1 174	1 259	1 383	1 531	1 636	1 731	1 814	1 911
Health and social work	AJ8H	1 201	1 321	1 431	1 550	1 670	1 780	1 844	1 941	2 065
Other services <sup>5</sup>	AJ8I	441	473	548	636	706	768	802	833	878
Total COE	AJ2C	13 569	14 097	15 047	16 306	17 389	18 557	19 532	20 425	21 489

See footnotes on first page of table.

# NUTS2:6

## Headline<sup>1</sup> compensation of employees (COE)<sup>2,3</sup> by NUTS2 area and 17 industries at current basic prices

continued

£million

		1995	1996	1997	1998	1999	2000	2001	2002	2003
<b>NUTS level 1</b>										
NUTS Level 2										
<b>East Midlands</b>		25 624	26 592	28 176	30 226	31 914	34 008	36 137	38 049	40 152
Derbyshire and Nottinghamshire										
Agriculture, hunting and forestry	AJ8L	62	63	67	70	72	69	67	64	64
Fishing	AJ8M	-	-	-	-	-	-	-	-	1
Mining and quarrying	AJ8N	176	152	145	151	151	174	176	160	161
Manufacturing	AJ8O	4 145	4 209	4 348	4 557	4 568	4 600	4 629	4 700	4 751
Electricity, gas and water supply	AJ8P	206	206	201	203	191	180	179	189	201
Construction	AJ8Q	522	542	627	695	779	871	935	992	1 067
Wholesale and retail trade (including motor trade)	AJ8R	1 431	1 432	1 483	1 598	1 777	1 961	2 145	2 257	2 398
Hotels and restaurants	AJ8S	310	341	360	387	426	485	541	571	606
Transport, storage and communication	AJ8T	709	686	719	794	873	974	1 060	1 130	1 185
Financial intermediation	AJ8U	233	238	253	272	273	290	302	320	338
Real estate, renting and business activities	AJ8V	951	1 064	1 225	1 415	1 525	1 709	1 948	2 124	2 315
Public administration, defence, etc	AJ8W	752	798	808	821	861	884	886	909	965
Education	AJ8X	953	998	1 078	1 195	1 337	1 467	1 597	1 731	1 859
Health and social work	AJ8Y	999	1 106	1 162	1 237	1 348	1 525	1 695	1 864	2 019
Other services <sup>5</sup>	AJ8Z	366	412	505	584	627	644	676	714	771
Total COE	AJ2D	11 814	12 248	12 982	13 979	14 809	15 835	16 835	17 724	18 701
Leicestershire, Rutland and Northamptonshire										
Agriculture, hunting and forestry	AJ94	57	58	60	63	64	64	64	64	64
Fishing	AJ95	-	-	-	-	-	-	-	-	-
Mining and quarrying	AJ96	65	51	41	34	29	30	29	25	24
Manufacturing	AJ97	3 836	3 911	4 034	4 210	4 207	4 253	4 254	4 277	4 276
Electricity, gas and water supply	AJ98	170	170	153	135	104	93	99	118	134
Construction	AJ99	361	380	441	512	585	676	719	753	794
Wholesale and retail trade (including motor trade)	AJ9A	1 431	1 441	1 517	1 608	1 739	1 835	1 995	2 119	2 293
Hotels and restaurants	AJ9B	253	288	320	344	364	399	439	470	502
Transport, storage and communication	AJ9C	789	798	869	973	1 047	1 165	1 315	1 458	1 571
Financial intermediation	AJ9D	305	317	344	385	401	440	463	487	510
Real estate, renting and business activities	AJ9E	835	933	1 074	1 260	1 376	1 504	1 629	1 704	1 835
Public administration, defence, etc	AJ9F	555	595	600	599	626	671	726	794	871
Education	AJ9G	810	851	931	1 035	1 172	1 277	1 362	1 437	1 514
Health and social work	AJ9H	747	799	828	874	939	996	1 040	1 103	1 189
Other services <sup>5</sup>	AJ9I	322	360	430	491	535	566	601	632	678
Total COE	AJ2E	10 537	10 952	11 643	12 523	13 189	13 969	14 736	15 443	16 256
Lincolnshire										
Agriculture, hunting and forestry	AJ9L	139	139	142	143	145	144	143	140	140
Fishing	AJ9M	-	-	-	-	-	-	-	-	-
Mining and quarrying	AJ9N	17	15	15	16	14	14	12	10	10
Manufacturing	AJ9O	890	914	969	1 037	1 085	1 135	1 194	1 245	1 278
Electricity, gas and water supply	AJ9P	41	41	39	40	38	36	34	33	33
Construction	AJ9Q	158	166	189	194	203	218	246	267	292
Wholesale and retail trade (including motor trade)	AJ9R	472	466	468	490	538	606	690	751	813
Hotels and restaurants	AJ9S	122	132	138	137	137	143	154	164	174
Transport, storage and communication	AJ9T	217	207	204	204	209	240	290	337	370
Financial intermediation	AJ9U	59	59	61	63	61	60	59	60	64
Real estate, renting and business activities	AJ9V	202	226	259	290	300	320	359	392	433
Public administration, defence, etc	AJ9W	264	284	277	271	271	291	302	324	347
Education	AJ9X	241	255	281	310	353	394	448	491	532
Health and social work	AJ9Y	346	375	385	399	423	458	479	502	529
Other services <sup>5</sup>	AJ9Z	105	111	124	130	139	145	157	165	180
Total COE	AJ2F	3 273	3 392	3 551	3 724	3 916	4 204	4 566	4 882	5 195

See footnotes on first page of table.

# NUTS2:6 <sup>1</sup>Headline compensation of employees (COE)<sup>2,3</sup> by NUTS2 area and 17 industries at current basic prices

continued

£million

		1995	1996	1997	1998	1999	2000	2001	2002	2003
<b>NUTS level 1</b>										
NUTS Level 2										
<b>West Midlands</b>		33 333	34 495	36 496	39 155	41 137	43 687	45 993	47 925	50 102
Herefordshire, Worcestershire and Warwickshire										
Agriculture, hunting and forestry	AJA4	162	161	164	167	170	170	172	173	175
Fishing	AJA5	-	-	-	-	-	-	-	-	-
Mining and quarrying	AJA6	29	28	32	38	41	44	40	33	32
Manufacturing	AJA7	2 120	2 149	2 242	2 427	2 481	2 535	2 500	2 450	2 396
Electricity, gas and water supply	AJA8	48	48	51	62	67	74	81	92	97
Construction	AJA9	279	296	337	379	416	463	490	531	594
Wholesale and retail trade (including motor trade)	AJB2	979	1 002	1 075	1 193	1 373	1 543	1 700	1 741	1 802
Hotels and restaurants	AJB3	255	276	290	306	330	368	407	439	477
Transport, storage and communication	AM95	468	493	530	569	595	649	716	771	816
Financial intermediation	AM96	155	166	180	192	195	206	207	209	212
Real estate, renting and business activities	AM97	692	755	873	1 017	1 108	1 194	1 308	1 386	1 512
Public administration, defence, etc	AM98	446	470	458	447	441	447	436	448	468
Education	AM99	531	557	605	646	696	737	788	832	871
Health and social work	AM9A	548	594	634	674	713	751	775	804	842
Other services <sup>5</sup>	AM9B	208	218	246	271	303	344	397	446	487
Total COE	AJ2G	6 918	7 213	7 717	8 388	8 929	9 525	10 019	10 354	10 783
Shropshire and Staffordshire										
Agriculture, hunting and forestry	AM9E	127	126	130	134	138	136	135	133	133
Fishing	AM9F	-	-	-	-	-	-	-	-	-
Mining and quarrying	AM9G	43	38	36	37	36	39	35	30	30
Manufacturing	AM9H	2 826	2 877	3 011	3 239	3 274	3 348	3 359	3 362	3 326
Electricity, gas and water supply	AM9I	76	69	64	66	68	73	77	83	84
Construction	AM9J	334	347	375	405	420	473	506	581	669
Wholesale and retail trade (including motor trade)	AM9K	1 078	1 092	1 135	1 210	1 298	1 382	1 483	1 565	1 677
Hotels and restaurants	AM9L	250	272	283	290	298	323	349	378	408
Transport, storage and communication	AM9M	523	554	598	647	667	725	790	858	912
Financial intermediation	AM9N	180	189	200	213	220	241	247	251	254
Real estate, renting and business activities	AM9O	517	552	620	727	814	916	1 031	1 096	1 186
Public administration, defence, etc	AM9P	585	624	627	615	627	661	693	749	808
Education	AM9Q	787	807	847	884	949	1 022	1 116	1 208	1 287
Health and social work	AM9R	685	732	761	805	852	924	980	1 053	1 123
Other services <sup>5</sup>	AM9S	247	273	322	363	375	377	379	400	429
Total COE	AJ2H	8 257	8 552	9 008	9 636	10 037	10 639	11 182	11 746	12 325
West Midlands										
Agriculture, hunting and forestry	AM9V	7	7	7	7	7	7	7	7	6
Fishing	AM9W	-	-	-	-	-	-	-	-	-
Mining and quarrying	AM9X	23	20	21	25	27	27	22	16	16
Manufacturing	AM9Y	6 623	6 630	6 753	6 990	6 838	6 716	6 548	6 422	6 332
Electricity, gas and water supply	AM9Z	344	331	342	393	416	418	397	383	369
Construction	AMA2	688	702	747	767	803	906	991	1 128	1 290
Wholesale and retail trade (including motor trade)	AMA3	2 038	2 064	2 173	2 315	2 500	2 665	2 897	3 093	3 335
Hotels and restaurants	AMA4	415	458	497	549	608	677	724	756	803
Transport, storage and communication	AMA5	1 288	1 350	1 453	1 560	1 643	1 786	1 934	2 023	2 097
Financial intermediation	AMA6	685	739	806	866	892	964	996	1 008	1 022
Real estate, renting and business activities	AMA7	1 705	1 836	2 044	2 327	2 590	2 978	3 408	3 616	3 856
Public administration, defence, etc	AMA8	956	1 022	1 045	1 074	1 147	1 219	1 286	1 374	1 492
Education	AMA9	1 584	1 646	1 759	1 885	2 031	2 181	2 363	2 562	2 735
Health and social work	AMB2	1 313	1 382	1 468	1 607	1 813	2 012	2 155	2 286	2 427
Other services <sup>5</sup>	AMB3	487	544	656	765	856	967	1 065	1 152	1 212
Total COE	AJ2I	18 158	18 730	19 771	21 131	22 171	23 523	24 792	25 825	26 994

See footnotes on first page of table.

# NUTS2:6 <sup>1</sup>Headline compensation of employees (COE)<sup>2,3</sup> by NUTS2 area and 17 industries at current basic prices

continued

£million

		1995	1996	1997	1998	1999	2000	2001	2002	2003
<b>NUTS level 1</b>										
NUTS Level 2										
<b>East of England</b>		31 387	32 716	34 767	37 466	39 765	42 692	45 282	47 579	50 365
East Anglia										
Agriculture, hunting and forestry	AMB6	281	264	261	264	269	265	263	259	259
Fishing	AMB7	1	1	1	2	2	2	1	1	1
Mining and quarrying	AMB8	122	107	95	89	82	89	90	85	86
Manufacturing	AMB9	3 224	3 259	3 377	3 610	3 743	3 886	3 912	3 932	3 931
Electricity, gas and water supply	AMC2	225	208	201	213	207	193	179	181	189
Construction	AMC3	481	501	542	561	607	684	749	827	928
Wholesale and retail trade (including motor trade)	AMC4	1 466	1 496	1 572	1 680	1 825	1 985	2 172	2 325	2 506
Hotels and restaurants	AMC5	410	445	464	473	510	574	639	679	724
Transport, storage and communication	AMC6	1 395	1 392	1 404	1 406	1 386	1 439	1 529	1 613	1 704
Financial intermediation	AMC7	490	541	611	660	644	648	638	642	662
Real estate, renting and business activities	AMC8	1 197	1 269	1 417	1 649	1 853	2 112	2 376	2 525	2 730
Public administration, defence, etc	AMC9	944	985	969	948	975	1 032	1 098	1 194	1 306
Education	AMD2	1 213	1 260	1 313	1 371	1 422	1 484	1 560	1 651	1 754
Health and social work	AMD3	1 076	1 179	1 247	1 328	1 434	1 548	1 623	1 702	1 802
Other services <sup>5</sup>	AMD4	461	505	559	597	629	693	799	918	1 039
Total COE	AJ2J	12 986	13 415	14 033	14 851	15 588	16 634	17 628	18 535	19 621
Bedfordshire and Hertfordshire										
Agriculture, hunting and forestry	AMD7	43	41	40	41	41	42	42	42	42
Fishing	AMD8	1	-	-	-	-	-	-	-	-
Mining and quarrying	AMD9	19	17	17	17	16	17	17	16	16
Manufacturing	AME2	2 768	2 773	2 815	2 933	2 963	3 033	3 017	3 013	2 990
Electricity, gas and water supply	AME3	95	89	86	90	88	87	85	88	90
Construction	AME4	443	490	574	645	731	850	929	1 012	1 116
Wholesale and retail trade (including motor trade)	AME5	1 593	1 672	1 827	2 001	2 175	2 314	2 473	2 597	2 774
Hotels and restaurants	AME6	273	321	373	423	447	465	461	472	497
Transport, storage and communication	AME7	952	1 019	1 164	1 352	1 481	1 598	1 678	1 724	1 794
Financial intermediation	AME8	314	343	378	403	399	418	426	438	453
Real estate, renting and business activities	AME9	1 367	1 501	1 759	2 184	2 514	2 897	3 188	3 330	3 535
Public administration, defence, etc	AMF2	538	550	533	516	548	603	674	749	826
Education	AMF3	925	956	998	1 059	1 138	1 222	1 292	1 357	1 430
Health and social work	AMF4	599	659	707	755	807	854	884	930	989
Other services <sup>5</sup>	AMF5	393	437	498	546	596	670	784	895	1 007
Total COE	AJ2K	10 325	10 869	11 770	12 965	13 943	15 070	15 952	16 663	17 561
Essex										
Agriculture, hunting and forestry	AMF8	70	67	67	69	71	71	71	71	72
Fishing	AMF9	1	1	1	1	-	-	-	1	1
Mining and quarrying	AMG2	23	21	19	18	17	18	18	17	17
Manufacturing	AMG3	2 009	2 063	2 156	2 305	2 338	2 395	2 426	2 484	2 523
Electricity, gas and water supply	AMG4	120	112	106	110	104	97	86	83	81
Construction	AMG5	340	377	439	480	535	630	725	832	951
Wholesale and retail trade (including motor trade)	AMG6	1 034	1 072	1 166	1 292	1 431	1 552	1 715	1 877	2 071
Hotels and restaurants	AMG7	247	271	290	308	346	387	419	426	446
Transport, storage and communication	AMG8	844	851	891	971	1 033	1 123	1 184	1 225	1 273
Financial intermediation	AMG9	373	406	453	491	504	546	573	592	610
Real estate, renting and business activities	AMH2	835	871	940	1 054	1 160	1 325	1 490	1 586	1 708
Public administration, defence, etc	AMH3	565	605	613	608	616	632	659	710	778
Education	AMH4	665	677	702	740	782	813	847	899	964
Health and social work	AMH5	645	697	720	748	799	874	931	992	1 055
Other services <sup>5</sup>	AMH6	306	343	402	456	495	526	559	589	635
Total COE	AJ2L	8 076	8 432	8 964	9 650	10 234	10 988	11 702	12 381	13 183

See footnotes on first page of table.

# NUTS2:6

## Headline<sup>1</sup> compensation of employees (COE)<sup>2,3</sup> by NUTS2 area and 17 industries at current basic prices

continued

£million

		1995	1996	1997	1998	1999	2000	2001	2002	2003
<b>NUTS level 1</b>										
NUTS Level 2										
<b>London</b>		71 326	75 548	81 937	90 539	98 338	107 586	114 112	117 714	122 227
Inner London										
Agriculture, hunting and forestry	AMH9	3	3	3	2	2	3	4	3	3
Fishing	AMI2	1	1	1	2	3	4	4	2	1
Mining and quarrying	AMI3	254	187	147	135	119	119	104	93	86
Manufacturing	AMI4	3 683	3 805	3 950	4 226	4 442	4 647	4 655	4 642	4 586
Electricity, gas and water supply	AMI5	209	186	187	213	245	249	235	200	176
Construction	AMI6	815	861	966	1 034	1 113	1 234	1 319	1 440	1 621
Wholesale and retail trade (including motor trade)	AMI7	4 174	4 110	4 314	4 701	5 240	5 647	5 989	6 093	6 320
Hotels and restaurants	AMI8	1 788	1 962	2 150	2 373	2 643	2 923	3 040	3 094	3 201
Transport, storage and communication	AMI9	4 595	4 695	5 028	5 447	5 695	6 036	6 258	6 269	6 283
Financial intermediation	AMJ2	7 488	8 246	8 947	9 697	10 226	11 641	12 449	12 784	12 905
Real estate, renting and business activities	AMJ3	9 186	10 140	11 766	14 279	16 538	19 236	21 527	22 493	23 705
Public administration, defence, etc	AMJ4	3 979	4 185	4 168	4 163	4 346	4 635	4 930	5 312	5 766
Education	AMJ5	2 383	2 510	2 750	3 010	3 279	3 450	3 630	3 814	4 050
Health and social work	AMJ6	2 704	2 910	3 016	3 124	3 342	3 654	3 978	4 312	4 658
Other services <sup>5</sup>	AMJ7	3 080	3 408	3 996	4 588	5 087	5 602	5 968	6 171	6 323
Total COE	AJ2M	44 340	47 209	51 390	56 993	62 320	69 081	74 088	76 722	79 683
Outer London										
Agriculture, hunting and forestry	AMK2	12	12	12	11	10	10	9	8	8
Fishing	AMK3	2	1	1	2	3	4	3	2	1
Mining and quarrying	AMK4	64	50	39	31	20	16	16	18	20
Manufacturing	AMK5	4 510	4 650	4 834	5 145	5 333	5 367	5 163	4 963	4 832
Electricity, gas and water supply	AMK6	236	206	181	172	162	166	168	168	158
Construction	AMK7	1 211	1 293	1 478	1 655	1 835	2 084	2 214	2 392	2 658
Wholesale and retail trade (including motor trade)	AMK8	3 493	3 469	3 686	4 128	4 643	5 009	5 267	5 366	5 594
Hotels and restaurants	AMK9	780	853	936	1 031	1 153	1 280	1 411	1 507	1 628
Transport, storage and communication	AML2	4 119	4 296	4 793	5 463	5 892	6 337	6 576	6 647	6 709
Financial intermediation	AML3	1 006	1 105	1 203	1 278	1 287	1 367	1 398	1 411	1 428
Real estate, renting and business activities	AML4	3 975	4 315	4 864	5 652	6 232	6 869	7 356	7 493	7 828
Public administration, defence, etc	AML5	2 187	2 284	2 218	2 123	2 084	2 100	2 113	2 210	2 362
Education	AML6	2 085	2 155	2 290	2 473	2 674	2 848	3 025	3 220	3 437
Health and social work	AML7	2 055	2 297	2 485	2 678	2 852	3 054	3 177	3 340	3 533
Other services <sup>5</sup>	AML8	1 252	1 352	1 528	1 702	1 836	1 994	2 127	2 247	2 349
Total COE	AJ2N	26 986	28 339	30 547	33 546	36 018	38 505	40 024	40 992	42 544

See footnotes on first page of table.



# NUTS2:6

## Headline<sup>1</sup> compensation of employees (COE)<sup>2,3</sup> by NUTS2 area and 17 industries at current basic prices

continued

£million

		1995	1996	1997	1998	1999	2000	2001	2002	2003
<b>NUTS level 1</b>										
NUTS Level 2										
<b>South East</b>										
		50 477	53 057	57 174	62 847	68 016	73 875	78 487	81 657	85 338
Berkshire, Buckinghamshire and Oxfordshire										
Agriculture, hunting and forestry	AMM3	76	72	71	73	75	74	73	73	73
Fishing	AMM4	-	1	1	1	-	-	-	-	1
Mining and quarrying	AMM5	27	29	34	45	52	63	71	75	83
Manufacturing	AMM6	3 358	3 391	3 592	3 990	4 294	4 562	4 578	4 538	4 459
Electricity, gas and water supply	AMM7	270	237	215	211	203	181	168	168	179
Construction	AMM8	529	578	658	700	763	837	884	912	979
Wholesale and retail trade (including motor trade)	AMM9	2 693	2 773	2 999	3 371	3 788	4 121	4 366	4 485	4 684
Hotels and restaurants	AMN2	468	534	592	662	746	838	886	913	963
Transport, storage and communication	AMN3	1 418	1 405	1 453	1 577	1 736	1 979	2 245	2 449	2 601
Financial intermediation	AMN4	536	564	605	657	694	767	791	777	756
Real estate, renting and business activities	AMN5	2 455	2 844	3 522	4 462	5 133	5 763	6 293	6 594	7 044
Public administration, defence, etc	AMN6	1 050	1 097	1 055	1 011	993	1 051	1 114	1 201	1 279
Education	AMN7	1 456	1 500	1 540	1 560	1 655	1 780	1 971	2 126	2 275
Health and social work	AMN8	949	1 012	1 067	1 162	1 285	1 413	1 511	1 623	1 746
Other services <sup>5</sup>	AMN9	607	691	819	990	1 136	1 316	1 424	1 499	1 554
Total COE	AJ20	15 893	16 728	18 224	20 473	22 553	24 745	26 376	27 433	28 676
Surrey, East and West Sussex										
Agriculture, hunting and forestry	AMO4	126	120	121	125	128	129	129	128	128
Fishing	AMO5	1	1	1	1	1	1	1	1	1
Mining and quarrying	AMO6	74	67	59	56	47	43	36	30	29
Manufacturing	AMO7	2 444	2 463	2 605	2 873	3 086	3 229	3 208	3 136	3 077
Electricity, gas and water supply	AMO8	315	294	270	251	201	170	171	203	235
Construction	AMO9	561	619	715	780	843	928	969	1 038	1 138
Wholesale and retail trade (including motor trade)	AMP2	2 092	2 138	2 299	2 554	2 869	3 116	3 353	3 476	3 663
Hotels and restaurants	AMP3	577	653	712	753	800	839	865	889	955
Transport, storage and communication	AMP4	1 836	1 898	2 019	2 161	2 244	2 416	2 538	2 602	2 634
Financial intermediation	AMP5	814	862	940	1 065	1 159	1 326	1 391	1 391	1 363
Real estate, renting and business activities	AMP6	2 480	2 731	3 121	3 639	4 177	4 886	5 602	5 922	6 269
Public administration, defence, etc	AMP7	923	960	970	996	1 074	1 144	1 188	1 235	1 303
Education	AMP8	1 331	1 412	1 517	1 621	1 722	1 824	1 940	2 069	2 192
Health and social work	AMP9	1 420	1 531	1 587	1 658	1 731	1 837	1 892	1 974	2 075
Other services <sup>5</sup>	AMQ2	638	711	823	932	1 004	1 081	1 175	1 276	1 386
Total COE	AJ2P	15 631	16 460	17 760	19 466	21 086	22 968	24 457	25 371	26 449
Hampshire and Isle of Wight										
Agriculture, hunting and forestry	AMQ5	85	80	79	80	82	81	80	80	81
Fishing	AMQ6	1	1	1	1	1	1	1	1	1
Mining and quarrying	AMQ7	24	20	16	13	12	14	15	14	14
Manufacturing	AMQ8	2 552	2 589	2 713	2 947	3 056	3 157	3 138	3 130	3 112
Electricity, gas and water supply	AMQ9	155	135	115	113	109	115	139	180	220
Construction	AMR2	392	447	532	591	651	734	796	846	917
Wholesale and retail trade (including motor trade)	AMR3	1 274	1 342	1 508	1 738	1 997	2 193	2 375	2 461	2 592
Hotels and restaurants	AMR4	366	404	418	433	469	539	573	596	618
Transport, storage and communication	AMR5	720	742	796	882	946	1 056	1 161	1 243	1 296
Financial intermediation	AMR6	445	477	526	578	613	675	695	675	652
Real estate, renting and business activities	AMR7	1 360	1 529	1 733	1 967	2 114	2 401	2 739	2 967	3 190
Public administration, defence, etc	AMR8	1 302	1 362	1 355	1 326	1 328	1 299	1 239	1 196	1 212
Education	AMR9	827	896	987	1 083	1 153	1 238	1 322	1 434	1 526
Health and social work	AMS2	798	878	932	985	1 005	1 048	1 094	1 193	1 296
Other services <sup>5</sup>	AMS3	391	430	489	550	613	705	797	874	933
Total COE	AJ2Q	10 692	11 332	12 201	13 287	14 148	15 256	16 163	16 889	17 660
Kent										
Agriculture, hunting and forestry	AMS6	118	110	108	107	108	109	110	110	111
Fishing	AMS7	-	-	1	-	-	-	-	-	1
Mining and quarrying	AMS8	23	21	20	23	27	32	32	30	29
Manufacturing	AMS9	1 712	1 738	1 865	2 064	2 184	2 241	2 228	2 220	2 218
Electricity, gas and water supply	AMT2	148	136	129	133	125	116	117	133	150
Construction	AMT3	368	407	476	532	592	645	678	712	786
Wholesale and retail trade (including motor trade)	AMT4	1 125	1 128	1 184	1 296	1 448	1 568	1 676	1 738	1 837
Hotels and restaurants	AMT5	251	268	267	267	297	359	433	484	531
Transport, storage and communication	AMT6	860	880	940	1 025	1 062	1 104	1 121	1 134	1 155
Financial intermediation	AMT7	348	363	386	421	446	493	508	503	494
Real estate, renting and business activities	AMT8	610	668	762	894	1 020	1 181	1 350	1 435	1 530
Public administration, defence, etc	AMT9	777	798	772	737	736	743	738	748	775
Education	AMU2	807	834	855	869	889	918	968	1 034	1 106
Health and social work	AMU3	816	868	879	878	890	943	1 018	1 120	1 222
Other services <sup>5</sup>	AMU4	299	319	344	374	405	454	512	561	608
Total COE	AJ2R	8 261	8 537	8 989	9 621	10 229	10 906	11 491	11 964	12 553

See footnotes on first page of table.

# NUTS2:6

## Headline<sup>1</sup> compensation of employees (COE)<sup>2,3</sup> by NUTS2 area and 17 industries at current basic prices

continued

£million

		1995	1996	1997	1998	1999	2000	2001	2002	2003
<b>NUTS level 1</b>										
NUTS Level 2										
<b>South West</b>										
		27 965	29 471	31 640	34 293	36 665	39 444	41 795	43 685	45 811
Gloucestershire, Wiltshire and North Somerset										
Agriculture, hunting and forestry	AMU7	165	163	164	166	169	167	166	163	162
Fishing	AMU8	1	1	1	2	2	2	2	2	2
Mining and quarrying	AMU9	33	37	41	48	51	57	58	54	59
Manufacturing	AMV2	3 557	3 721	4 026	4 500	4 719	4 899	4 844	4 795	4 720
Electricity, gas and water supply	AMV3	320	329	340	359	341	322	324	336	342
Construction	AMV4	478	500	573	624	717	846	943	990	1 029
Wholesale and retail trade (including motor trade)	AMV5	1 581	1 635	1 783	1 966	2 186	2 406	2 663	2 860	3 072
Hotels and restaurants	AMV6	386	423	472	523	582	646	719	785	866
Transport, storage and communication	AMV7	1 096	1 153	1 256	1 361	1 409	1 533	1 698	1 850	1 958
Financial intermediation	AMV8	857	889	946	1 032	1 089	1 194	1 217	1 206	1 208
Real estate, renting and business activities	AMV9	1 458	1 603	1 868	2 231	2 497	2 814	3 148	3 392	3 717
Public administration, defence, etc	AMW2	1 831	1 994	2 024	1 982	1 982	2 029	2 130	2 301	2 518
Education	AMW3	1 153	1 227	1 346	1 481	1 628	1 776	1 947	2 104	2 235
Health and social work	AMW4	1 059	1 154	1 224	1 310	1 400	1 505	1 569	1 669	1 782
Other services <sup>5</sup>	AMW5	530	586	674	746	814	882	968	1 035	1 106
Total COE	AJ2S	14 503	15 414	16 738	18 329	19 584	21 077	22 396	23 541	24 776
Dorset and Somerset										
Agriculture, hunting and forestry	AMW8	148	148	152	155	158	156	155	153	154
Fishing	AMW9	1	1	1	1	1	1	-	1	1
Mining and quarrying	AMX2	40	43	45	53	57	67	69	68	76
Manufacturing	AMX3	1 285	1 344	1 494	1 730	1 898	1 997	1 993	1 953	1 919
Electricity, gas and water supply	AMX4	94	92	96	103	103	96	97	103	106
Construction	AMX5	214	230	272	307	340	370	375	379	395
Wholesale and retail trade (including motor trade)	AMX6	744	739	779	850	965	1 065	1 173	1 248	1 341
Hotels and restaurants	AMX7	248	272	294	316	337	375	410	443	477
Transport, storage and communication	AMX8	374	386	412	442	457	489	526	556	580
Financial intermediation	AMX9	277	287	307	339	363	404	422	426	433
Real estate, renting and business activities	AMY2	436	453	485	545	614	719	840	926	1 029
Public administration, defence, etc	AMY3	680	729	729	717	732	754	754	767	801
Education	AMY4	569	607	673	741	799	830	866	898	936
Health and social work	AMY5	554	610	659	728	801	874	888	912	945
Other services <sup>5</sup>	AMY6	234	252	281	314	354	397	425	432	441
Total COE	AJ2T	5 898	6 194	6 679	7 342	7 978	8 594	8 994	9 264	9 634
Cornwall and Isles of Scilly										
Agriculture, hunting and forestry	AMY9	63	65	69	74	78	79	79	78	79
Fishing	AMZ2	1	1	1	1	1	1	1	2	2
Mining and quarrying	AMZ3	54	58	61	64	62	65	63	57	62
Manufacturing	AMZ4	292	310	337	370	381	396	410	425	433
Electricity, gas and water supply	AMZ5	40	37	32	25	20	19	22	25	27
Construction	AMZ6	76	83	97	114	125	144	145	148	150
Wholesale and retail trade (including motor trade)	AMZ7	280	276	282	296	320	343	380	412	455
Hotels and restaurants	AMZ8	142	148	147	142	150	177	212	240	265
Transport, storage and communication	AMZ9	97	101	109	117	122	136	154	170	181
Financial intermediation	AN22	45	44	41	39	36	38	40	43	45
Real estate, renting and business activities	AN23	91	94	106	120	133	153	191	230	271
Public administration, defence, etc	AN24	205	223	227	229	235	247	254	264	278
Education	AN25	184	190	202	234	286	347	387	407	414
Health and social work	AN26	228	252	265	280	290	300	298	297	304
Other services <sup>5</sup>	AN27	69	76	88	99	110	126	141	153	162
Total COE	AJ2U	1 867	1 958	2 064	2 204	2 351	2 572	2 776	2 953	3 128
Devon										
Agriculture, hunting and forestry	AN2A	118	117	120	124	127	126	126	126	127
Fishing	AN2B	1	1	1	2	2	1	1	2	2
Mining and quarrying	AN2C	35	38	39	42	40	41	38	34	37
Manufacturing	AN2D	1 375	1 387	1 407	1 436	1 452	1 492	1 493	1 451	1 402
Electricity, gas and water supply	AN2E	118	109	91	74	59	58	66	75	78
Construction	AN2F	177	196	237	266	287	318	339	362	386
Wholesale and retail trade (including motor trade)	AN2G	622	623	658	706	767	819	892	959	1 042
Hotels and restaurants	AN2H	253	271	287	292	312	341	375	398	427
Transport, storage and communication	AN2I	352	362	385	408	432	490	556	599	618
Financial intermediation	AN2J	172	171	168	165	158	160	157	156	158
Real estate, renting and business activities	AN2K	385	395	425	466	519	581	669	718	791
Public administration, defence, etc	AN2L	750	805	809	788	795	813	837	881	944
Education	AN2M	539	562	598	623	676	729	797	837	872
Health and social work	AN2N	587	632	666	725	795	858	875	900	942
Other services <sup>5</sup>	AN2O	213	235	267	300	331	373	406	430	448
Total COE	AJ2V	5 697	5 905	6 159	6 418	6 752	7 201	7 629	7 927	8 273

See footnotes on first page of table.

# NUTS2:6 <sup>1</sup>Headline compensation of employees (COE)<sup>2,3</sup> by NUTS2 area and 17 industries at current basic prices

continued

£million

		1995	1996	1997	1998	1999	2000	2001	2002	2003
<b>NUTS level 1</b>										
NUTS Level 2										
<b>Wales</b>		15 680	16 189	16 987	18 083	19 097	20 368	21 612	22 807	24 130
West Wales and the Valleys										
Agriculture, hunting and forestry	AN2R	105	102	103	107	112	114	115	113	114
Fishing	AN2S	1	1	-	-	-	-	-	-	-
Mining and quarrying	AN2T	105	90	81	82	77	78	70	62	64
Manufacturing	AN2U	2 707	2 772	2 870	3 042	3 079	3 138	3 139	3 179	3 208
Electricity, gas and water supply	AN2V	147	145	132	127	112	113	117	135	139
Construction	AN2W	372	388	428	453	484	529	555	581	626
Wholesale and retail trade (including motor trade)	AN2X	841	840	882	956	1 040	1 112	1 186	1 236	1 309
Hotels and restaurants	AN2Y	309	328	342	351	370	396	421	433	455
Transport, storage and communication	AN2Z	490	454	450	463	479	516	569	622	673
Financial intermediation	AN32	168	170	173	174	175	188	198	197	200
Real estate, renting and business activities	AN33	414	416	439	473	517	596	703	784	873
Public administration, defence, etc	AN34	802	868	860	844	862	917	995	1 101	1 229
Education	AN35	995	1 019	1 067	1 130	1 223	1 314	1 427	1 543	1 651
Health and social work	AN36	1 047	1 156	1 261	1 354	1 454	1 562	1 676	1 805	1 934
Other services <sup>5</sup>	AN37	314	334	367	399	422	461	506	549	586
Total COE	AJ2W	8 817	9 082	9 456	9 953	10 406	11 034	11 676	12 340	13 060
East Wales										
Agriculture, hunting and forestry	AN3A	60	58	59	62	65	66	66	65	65
Fishing	AN3B	-	-	-	-	-	-	-	-	-
Mining and quarrying	AN3C	28	25	23	25	26	30	29	26	27
Manufacturing	AN3D	2 129	2 194	2 309	2 483	2 528	2 543	2 499	2 471	2 460
Electricity, gas and water supply	AN3E	141	136	127	125	124	128	134	141	139
Construction	AN3F	263	283	323	347	372	419	473	534	601
Wholesale and retail trade (including motor trade)	AN3G	640	649	700	783	881	965	1 032	1 074	1 132
Hotels and restaurants	AN3H	198	220	246	275	300	324	331	340	357
Transport, storage and communication	AN3I	499	468	471	494	534	619	730	832	910
Financial intermediation	AN3J	224	233	253	277	292	319	328	334	343
Real estate, renting and business activities	AN3K	482	513	598	702	803	908	1 055	1 151	1 282
Public administration, defence, etc	AN3L	664	697	679	659	676	705	734	787	861
Education	AN3M	610	632	666	736	821	903	980	1 043	1 106
Health and social work	AN3N	650	699	726	771	845	952	1 041	1 118	1 185
Other services <sup>5</sup>	AN3O	275	300	351	392	423	454	504	552	600
Total COE	AJ2X	6 863	7 107	7 531	8 130	8 691	9 334	9 936	10 467	11 070

See footnotes on first page of table.

# NUTS2:6

## Headline<sup>1</sup> compensation of employees (COE)<sup>2,3</sup> by NUTS2 area and 17 industries at current basic prices

continued

£million

		1995	1996	1997	1998	1999	2000	2001	2002	2003
<b>NUTS level 1</b>										
NUTS Level 2										
<b>Scotland</b>		33 861	34 635	36 231	38 528	40 657	43 634	46 310	48 783	51 569
North Eastern Scotland										
Agriculture, hunting and forestry	AN3R	67	66	68	69	70	68	67	66	68
Fishing	AN3S	5	6	7	8	9	10	11	12	12
Mining and quarrying	AN6Q	682	616	643	703	676	701	688	683	703
Manufacturing	AN6R	832	836	856	881	891	915	935	948	952
Electricity, gas and water supply	AN6S	30	31	30	32	32	33	30	29	27
Construction	AN6T	391	362	338	324	334	387	419	469	530
Wholesale and retail trade (including motor trade)	AN6U	416	415	436	473	518	562	609	647	692
Hotels and restaurants	AN6V	164	179	186	186	179	181	187	198	212
Transport, storage and communication	AN6W	341	353	380	410	428	461	501	526	545
Financial intermediation	AN6X	80	81	78	75	71	75	78	82	86
Real estate, renting and business activities	AN6Y	505	533	604	736	845	989	1 112	1 205	1 313
Public administration, defence, etc	AN6Z	243	251	244	248	263	290	307	334	363
Education	AN72	388	378	377	380	407	433	474	510	544
Health and social work	AN73	321	357	390	425	456	484	500	512	531
Other services <sup>5</sup>	AN74	159	170	199	223	236	235	238	242	257
Total COE	AJ2Y	4 624	4 633	4 838	5 172	5 413	5 824	6 157	6 465	6 835
Eastern Scotland										
Agriculture, hunting and forestry	AN77	166	163	164	169	173	175	179	182	188
Fishing	AN78	4	4	3	3	3	3	3	3	3
Mining and quarrying	AN79	117	90	73	65	56	58	51	46	42
Manufacturing	AN7A	2 891	2 960	3 123	3 372	3 493	3 572	3 512	3 427	3 376
Electricity, gas and water supply	AN7B	261	289	305	315	289	262	248	250	252
Construction	AN7C	679	662	699	738	796	884	936	1 025	1 155
Wholesale and retail trade (including motor trade)	AN7D	1 264	1 269	1 341	1 469	1 626	1 783	1 954	2 091	2 251
Hotels and restaurants	AN7E	521	563	589	611	637	684	732	773	826
Transport, storage and communication	AN7F	891	891	906	923	908	962	1 047	1 138	1 203
Financial intermediation	AN7G	662	715	783	870	927	1 106	1 287	1 469	1 592
Real estate, renting and business activities	AN7H	1 021	1 082	1 209	1 394	1 543	1 757	1 998	2 163	2 365
Public administration, defence, etc	AN7I	1 156	1 199	1 168	1 147	1 212	1 317	1 423	1 543	1 685
Education	AN7J	1 532	1 557	1 555	1 538	1 559	1 666	1 834	2 007	2 142
Health and social work	AN7K	1 337	1 426	1 488	1 556	1 631	1 714	1 758	1 824	1 900
Other services <sup>5</sup>	AN7L	496	515	603	719	823	905	966	1 030	1 100
Total COE	AJ2Z	12 998	13 385	14 008	14 888	15 676	16 847	17 927	18 970	20 080
South Western Scotland										
Agriculture, hunting and forestry	AN7O	106	103	104	107	110	109	108	107	109
Fishing	AN7P	2	2	2	2	2	2	2	2	2
Mining and quarrying	AN7Q	77	59	49	44	42	49	52	56	59
Manufacturing	AN7R	3 549	3 555	3 619	3 746	3 767	3 809	3 754	3 681	3 625
Electricity, gas and water supply	AN7S	290	307	299	306	282	279	289	318	333
Construction	AN7T	905	901	974	1 052	1 133	1 230	1 274	1 384	1 570
Wholesale and retail trade (including motor trade)	AN7U	1 433	1 418	1 488	1 614	1 782	1 928	2 101	2 236	2 405
Hotels and restaurants	AN7V	517	545	558	581	632	704	747	757	780
Transport, storage and communication	AN7W	1 304	1 325	1 406	1 501	1 550	1 670	1 824	1 958	2 055
Financial intermediation	AN7X	512	534	571	617	657	716	729	715	714
Real estate, renting and business activities	AN7Y	1 092	1 136	1 244	1 418	1 561	1 761	2 001	2 180	2 408
Public administration, defence, etc	AN7Z	1 314	1 406	1 452	1 518	1 660	1 791	1 881	1 984	2 136
Education	AN82	1 327	1 360	1 406	1 431	1 498	1 609	1 782	1 945	2 078
Health and social work	AN83	1 491	1 596	1 690	1 815	1 986	2 166	2 288	2 384	2 482
Other services <sup>5</sup>	AN84	571	593	675	753	834	943	1 101	1 250	1 376
Total COE	AJ32	14 492	14 841	15 537	16 506	17 496	18 768	19 934	20 958	22 131
Highlands and Islands										
Agriculture, hunting and forestry	AN87	66	64	64	68	70	72	73	74	76
Fishing	AN88	16	17	16	17	18	22	24	27	28
Mining and quarrying	AN89	37	30	27	26	24	27	26	25	24
Manufacturing	AN8A	254	262	289	338	368	384	376	375	376
Electricity, gas and water supply	AN8B	25	27	29	33	34	34	33	34	34
Construction	AN8C	141	136	142	143	142	143	148	169	202
Wholesale and retail trade (including motor trade)	AN8D	195	190	193	202	219	235	255	267	285
Hotels and restaurants	AN8E	133	141	141	144	151	163	166	165	168
Transport, storage and communication	AN8F	168	174	185	194	194	205	224	241	252
Financial intermediation	AN8G	25	26	27	27	26	27	26	25	24
Real estate, renting and business activities	AN8H	130	125	122	126	140	168	203	227	252
Public administration, defence, etc	AN8I	120	123	121	128	144	162	169	177	187
Education	AN8J	152	157	163	160	157	151	155	160	170
Health and social work	AN8K	214	232	251	273	296	310	316	321	333
Other services <sup>5</sup>	AN8L	70	71	78	83	88	92	99	104	111
Total COE	AJ33	1 747	1 776	1 848	1 962	2 072	2 195	2 292	2 390	2 523

See footnotes on first page of table.

# NUTS2:6

## Headline<sup>1</sup> compensation of employees (COE)<sup>2,3</sup> by NUTS2 area and 17 industries at current basic prices

continued

£million

		1995	1996	1997	1998	1999	2000	2001	2002	2003
<b>NUTS level 1</b>										
NUTS Level 2										
<b>Northern Ireland</b>	<b>IGCM</b>	8 497	8 886	9 428	10 067	10 727	11 490	12 197	12 879	13 640
Northern Ireland										
Agriculture, hunting and forestry	<b>AN8P</b>	106	104	106	111	116	117	118	119	120
Fishing	<b>AN8Q</b>	2	2	1	1	1	1	1	1	1
Mining and quarrying	<b>AN8R</b>	44	43	42	45	48	56	60	60	69
Manufacturing	<b>AN8S</b>	1 892	1 943	2 039	2 166	2 230	2 318	2 378	2 434	2 467
Electricity, gas and water supply	<b>AN8T</b>	141	139	135	134	122	116	118	129	136
Construction	<b>AN8U</b>	345	360	413	452	506	572	610	645	694
Wholesale and retail trade (including motor trade)	<b>AN8V</b>	787	812	884	974	1 092	1 191	1 314	1 421	1 557
Hotels and restaurants	<b>AN8W</b>	214	245	272	299	328	361	383	394	412
Transport, storage and communication	<b>AN8X</b>	450	469	519	578	619	672	724	767	801
Financial intermediation	<b>AN8Y</b>	217	225	235	247	255	288	314	336	353
Real estate, renting and business activities	<b>AN8Z</b>	332	377	442	526	602	707	828	918	1 017
Public administration, defence, etc	<b>AN92</b>	1 479	1 540	1 539	1 536	1 586	1 641	1 684	1 773	1 907
Education	<b>AN93</b>	1 029	1 082	1 170	1 261	1 351	1 426	1 507	1 595	1 674
Health and social work	<b>AN94</b>	1 157	1 235	1 286	1 364	1 462	1 575	1 659	1 757	1 867
Other services <sup>5</sup>	<b>AN95</b>	301	309	343	375	409	449	498	532	565
Total COE	<b>IGCM</b>	8 497	8 886	9 428	10 067	10 727	11 490	12 197	12 879	13 640

See footnotes on first page of table.

# NUTS2:7 Gross value added (GVA)<sup>1,2</sup> by NUTS2 area at current basic prices

£million

		1995	1996	1997	1998	1999	2000	2001	2002	2003
<b>NUTS Level 1</b>										
NUTS Level 2										
<b>UNITED KINGDOM</b>	<b>ABML</b>	639 115	680 477	720 028	763 443	799 387	841 505	883 412	930 796	981 732
<b>England</b>	<b>IGAA</b>	530 082	563 211	599 744	640 807	671 329	701 442	738 676	780 012	823 646
<b>North East</b>	<b>IFZR</b>	23 264	24 208	25 218	26 234	27 005	27 965	29 343	30 801	32 518
Tees Valley and Durham	<b>AEL2</b>	10 410	10 776	11 196	11 221	11 685	12 145	12 483	12 439	13 383
Northumberland and Tyne and Wear	<b>AEL3</b>	12 854	13 432	14 022	15 013	15 320	15 819	16 860	18 362	19 135
<b>North West</b>	<b>IFZS</b>	66 842	70 044	73 566	77 479	80 613	83 567	87 914	92 163	97 096
Cumbria	<b>AEL4</b>	4 925	5 072	5 158	5 371	5 254	5 258	5 263	5 600	6 258
Cheshire	<b>AEL5</b>	11 828	12 492	13 589	14 359	14 664	14 879	16 289	16 784	17 159
Greater Manchester	<b>AEL6</b>	25 368	26 909	28 503	29 754	31 772	32 995	34 722	36 130	38 300
Lancashire	<b>AEL7</b>	13 789	14 417	14 528	15 183	15 939	16 584	17 445	18 297	19 206
Merseyside	<b>AEL8</b>	10 931	11 154	11 787	12 813	12 983	13 850	14 194	15 352	16 173
<b>Yorkshire and the Humber</b>	<b>IFZT</b>	48 002	50 916	53 773	56 532	58 363	60 535	63 732	67 456	71 553
East Riding and North Lincolnshire	<b>AEL9</b>	8 969	9 621	9 918	10 034	9 669	10 099	10 550	11 459	12 064
North Yorkshire	<b>AEM2</b>	7 278	7 810	8 385	8 631	8 861	9 570	9 991	10 824	11 695
South Yorkshire	<b>AEM3</b>	10 453	11 007	11 553	12 699	12 715	13 187	13 958	14 885	15 799
West Yorkshire	<b>AEM4</b>	21 302	22 478	23 917	25 169	27 118	27 679	29 232	30 288	31 995
<b>East Midlands</b>	<b>IFZU</b>	41 685	44 270	46 869	49 085	50 879	52 864	55 828	58 908	62 434
Derbyshire and Nottinghamshire	<b>AEM5</b>	19 601	20 768	21 497	22 520	23 975	24 283	25 951	27 601	28 517
Leicestershire, Rutland and Northamptonshire	<b>AEM6</b>	16 365	17 423	18 976	20 256	20 628	22 069	22 720	23 459	25 498
Lincolnshire	<b>AEM7</b>	5 719	6 078	6 396	6 308	6 275	6 512	7 157	7 848	8 419
<b>West Midlands</b>	<b>IFZV</b>	52 880	55 815	59 203	62 491	64 796	67 357	70 556	73 960	77 797
Herefordshire, Worcestershire and Warwickshire	<b>AEM8</b>	11 732	12 713	12 840	13 955	15 130	15 714	16 709	17 003	17 872
Shropshire and Staffordshire	<b>AEM9</b>	13 175	14 075	14 853	16 092	15 859	16 503	16 720	18 294	19 354
West Midlands	<b>AEN2</b>	27 972	29 027	31 510	32 444	33 807	35 140	37 127	38 664	40 572
<b>East of England</b>	<b>IGLF</b>	54 385	57 725	61 241	65 266	68 195	71 452	75 430	79 843	85 028
East Anglia	<b>AEN3</b>	22 266	23 462	24 341	25 084	26 145	27 196	28 979	30 828	32 868
Bedfordshire and Hertfordshire	<b>AEN4</b>	17 918	19 121	20 691	23 075	24 346	25 700	27 155	28 493	29 493
Essex	<b>AEN5</b>	14 201	15 142	16 209	17 107	17 704	18 556	19 297	20 522	22 667
<b>London</b>	<b>IGLG</b>	108 776	116 402	125 572	137 438	145 682	152 634	160 350	170 723	179 672
Inner London	<b>AEN6</b>	64 616	69 139	75 184	82 237	87 542	92 330	98 933	106 723	112 090
Outer London	<b>AEN7</b>	44 160	47 263	50 388	55 201	58 140	60 304	61 417	64 000	67 582
<b>South East</b>	<b>IGLH</b>	86 595	92 697	99 781	108 334	115 002	121 356	128 188	135 062	142 462
Berkshire, Buckinghamshire and Oxfordshire	<b>AEN8</b>	27 445	29 006	31 010	36 058	38 951	41 561	42 812	45 047	48 435
Surrey, East and West Sussex	<b>AEN9</b>	27 756	29 524	32 904	33 778	35 966	38 441	41 264	42 966	44 687
Hampshire and Isle of Wight	<b>AEO2</b>	17 200	19 653	20 608	22 160	22 755	23 747	25 453	27 317	28 543
Kent	<b>AEO3</b>	14 193	14 515	15 259	16 338	17 330	17 607	18 658	19 733	20 797
<b>South West</b>	<b>IFZZ</b>	47 654	51 135	54 522	57 947	60 795	63 713	67 335	71 095	75 086
Gloucestershire, Wiltshire and North Somerset	<b>AEO4</b>	24 004	26 343	28 716	31 526	32 141	33 888	35 499	38 290	40 644
Dorset and Somerset	<b>AEO5</b>	10 545	10 894	11 472	12 259	13 415	14 166	14 546	14 855	15 964
Cornwall and Isles of Scilly	<b>AEO6</b>	3 230	3 499	3 605	3 782	3 950	4 245	4 601	5 066	5 401
Devon	<b>AEO7</b>	9 875	10 400	10 728	10 380	11 289	11 414	12 689	12 884	13 077
<b>Wales</b>	<b>IGAB</b>	26 072	27 267	28 432	29 543	30 473	31 735	33 512	35 277	37 359
West Wales and the Valleys	<b>AEO8</b>	14 802	15 657	15 983	16 170	16 356	17 071	17 663	18 937	19 657
East Wales	<b>AEO9</b>	11 270	11 611	12 449	13 373	14 117	14 665	15 849	16 341	17 702
<b>Scotland</b>	<b>IGAC</b>	55 413	58 060	60 755	63 203	65 160	67 399	70 210	74 095	78 504
North Eastern Scotland	<b>AEP2</b>	7 721	8 050	8 501	8 836	8 743	9 522	9 731	10 181	10 465
Eastern Scotland	<b>AEP3</b>	20 965	22 545	23 585	24 078	24 800	25 816	26 294	28 100	29 872
South Western Scotland	<b>AEP4</b>	23 623	24 275	25 518	27 039	27 873	28 437	30 445	31 879	33 898
Highlands and Islands	<b>AEP5</b>	3 104	3 191	3 151	3 250	3 744	3 624	3 740	3 935	4 269
<b>Northern Ireland</b>	<b>IGAD</b>	14 352	15 413	16 283	17 274	18 077	18 918	19 817	20 825	21 952
UK less Extra-Regio <sup>3</sup>	<b>IGAE</b>	625 918	663 951	705 214	750 827	785 039	819 495	862 214	910 210	961 461
Extra-Regio <sup>3</sup>	<b>IGAF</b>	13 198	16 527	14 815	12 616	14 348	22 010	21 198	20 586	20 271

1 Estimates of workplace based GVA allocate income to the region in which commuters work.

2 Components may not sum to totals as a result of rounding.

3 The GVA for Extra-Regio comprises compensation of employees and gross operating surplus which cannot be assigned to regions.

# NUTS2:8 Gross value added (GVA)<sup>1</sup> per head by NUTS2 area at current basic prices

£ per head

		1995	1996	1997	1998	1999	2000	2001	2002	2003
<b>NUTS Level 1</b>										
NUTS Level 2										
<b>UNITED KINGDOM</b>	<b>IGAH</b>	11 015	11 699	12 347	13 056	13 622	14 290	14 944	15 691	16 485
<b>England</b>	<b>IGAR</b>	10 956	11 608	12 324	13 126	13 691	14 247	14 938	15 711	16 521
<b>North East</b>	<b>IGAI</b>	9 008	9 396	9 820	10 244	10 589	10 995	11 552	12 136	12 805
Tees Valley and Durham	<b>AEF6</b>	9 008	9 342	9 728	9 759	10 184	10 589	10 893	10 855	11 668
Northumberland and Tyne and Wear	<b>AEF7</b>	9 007	9 440	9 894	10 639	10 920	11 329	12 093	13 190	13 742
<b>North West</b>	<b>IGAJ</b>	9 789	10 286	10 827	11 407	11 902	12 336	12 980	13 586	14 269
Cumbria	<b>AEF8</b>	10 117	10 421	10 567	10 982	10 764	10 784	10 790	11 481	12 775
Cheshire	<b>AEF9</b>	12 124	12 779	13 869	14 622	14 957	15 150	16 554	17 033	17 327
Greater Manchester	<b>AEQ2</b>	9 987	10 630	11 302	11 798	12 631	13 112	13 800	14 323	15 133
Lancashire	<b>AEQ3</b>	9 747	10 209	10 291	10 747	11 297	11 728	12 309	12 861	13 438
Merseyside	<b>AEQ4</b>	7 749	7 957	8 463	9 241	9 420	10 080	10 377	11 245	11 855
<b>Yorkshire and the Humber</b>	<b>IGAK</b>	9 677	10 263	10 847	11 403	11 776	12 208	12 806	13 510	14 284
East Riding and North Lincolnshire	<b>AEQ5</b>	10 159	10 930	11 294	11 445	11 050	11 556	12 048	13 055	13 683
North Yorkshire	<b>AEQ6</b>	10 041	10 726	11 479	11 753	11 988	12 850	13 297	14 324	15 405
South Yorkshire	<b>AEQ7</b>	8 165	8 608	9 053	9 971	10 013	10 414	11 021	11 729	12 415
West Yorkshire	<b>AEQ8</b>	10 277	10 837	11 539	12 141	13 086	13 348	14 033	14 487	15 266
<b>East Midlands</b>	<b>IGAL</b>	10 188	10 776	11 375	11 877	12 253	12 683	13 325	13 950	14 682
Derbyshire and Nottinghamshire	<b>AEQ9</b>	9 961	10 542	10 902	11 404	12 121	12 271	13 084	13 838	14 219
Leicestershire, Rutland and Northamptonshire	<b>AER2</b>	10 828	11 456	12 424	13 223	13 380	14 247	14 577	14 926	16 122
Lincolnshire	<b>AER3</b>	9 338	9 847	10 297	10 077	9 918	10 172	11 051	11 951	12 656
<b>West Midlands</b>	<b>IGAM</b>	10 059	10 605	11 250	11 855	12 291	12 782	13 361	13 944	14 624
Herefordshire, Worcestershire and Warwickshire	<b>AER4</b>	9 888	10 682	10 718	11 577	12 515	12 940	13 659	13 769	14 349
Shropshire and Staffordshire	<b>AER5</b>	8 982	9 595	10 084	10 878	10 710	11 122	11 226	12 252	12 937
West Midlands	<b>AER6</b>	10 744	11 139	12 159	12 543	13 092	13 666	14 457	15 008	15 735
<b>East of England</b>	<b>IGLI</b>	10 447	11 031	11 627	12 310	12 774	13 293	13 967	14 725	15 565
East Anglia	<b>AER7</b>	10 610	11 100	11 429	11 690	12 116	12 510	13 289	14 063	14 815
Bedfordshire and Hertfordshire	<b>AER8</b>	11 619	12 353	13 277	14 701	15 376	16 129	16 934	17 728	18 266
Essex	<b>AER9</b>	9 074	9 637	10 267	10 782	11 083	11 543	11 939	12 644	13 909
<b>London</b>	<b>IGLJ</b>	15 735	16 690	17 901	19 452	20 364	21 092	21 899	23 161	24 320
Inner London	<b>AES2</b>	24 582	26 028	28 134	30 467	31 825	32 917	34 600	36 905	38 591
Outer London	<b>AES3</b>	10 307	10 946	11 604	12 643	13 204	13 607	13 761	14 288	15 074
<b>South East</b>	<b>IGLK</b>	11 155	11 884	12 706	13 733	14 456	15 187	15 977	16 791	17 631
Berkshire, Buckinghamshire and Oxfordshire	<b>AES4</b>	13 555	14 217	15 074	17 439	18 698	19 840	20 364	21 412	22 927
Surrey, East and West Sussex	<b>AES5</b>	11 221	11 897	13 150	13 442	14 147	15 077	16 130	16 770	17 383
Hampshire and Isle of Wight	<b>AES6</b>	9 946	11 298	11 788	12 618	12 881	13 394	14 284	15 278	15 883
Kent	<b>AES7</b>	9 245	9 432	9 874	10 526	11 087	11 192	11 802	12 410	12 999
<b>South West</b>	<b>IGAQ</b>	9 966	10 669	11 295	11 949	12 455	12 957	13 621	14 312	15 019
Gloucestershire, Wiltshire and North Somerset	<b>AES8</b>	11 422	12 495	13 511	14 764	14 935	15 661	16 339	17 581	18 549
Dorset and Somerset	<b>AES9</b>	9 156	9 425	9 848	10 470	11 410	11 958	12 202	12 387	13 227
Cornwall and Isles of Scilly	<b>AET2</b>	6 724	7 275	7 432	7 749	8 018	8 534	9 164	9 971	10 518
Devon	<b>AET3</b>	9 420	9 923	10 199	9 837	10 644	10 656	11 788	11 905	12 023
<b>Wales</b>	<b>IGAS</b>	9 026	9 431	9 822	10 189	10 506	10 917	11 515	12 067	12 716
West Wales and the Valleys	<b>AET4</b>	7 959	8 435	8 615	8 724	8 830	9 212	9 523	10 179	10 525
East Wales	<b>AET5</b>	10 956	11 216	11 975	12 785	13 468	13 916	15 015	15 373	16 540
<b>Scotland</b>	<b>IGAT</b>	10 857	11 402	11 952	12 449	12 847	13 312	13 864	14 658	15 523
North Eastern Scotland	<b>AET6</b>	15 105	15 779	16 737	17 457	17 275	18 874	19 339	20 334	20 882
Eastern Scotland	<b>AET7</b>	11 124	11 961	12 488	12 730	13 084	13 584	13 808	14 754	15 664
South Western Scotland	<b>AET8</b>	10 119	10 445	11 025	11 717	12 125	12 429	13 310	13 973	14 866
Highlands and Islands	<b>AET9</b>	8 314	8 551	8 464	8 741	10 079	9 794	10 124	10 688	11 570
<b>Northern Ireland</b>	<b>IGAU</b>	8 703	9 275	9 743	10 296	10 766	11 241	11 731	12 274	12 893
United Kingdom less Extra-Regio <sup>2</sup>	<b>IGAV</b>	10 787	11 415	12 093	12 840	13 377	13 917	14 586	15 344	16 144

1 Estimates of workplace based GVA allocate income to the region in which commuters work.

2 The GVA for Extra-Regio comprises compensation of employees and gross operating surplus which cannot be assigned to regions.

# NUTS2:9 Gross value added (GVA)<sup>1</sup> per head indices by NUTS2 area at current basic prices

UK less Extra-Regio=100

		1995	1996	1997	1998	1999	2000	2001	2002	2003
<b>NUTS Level 1</b>										
NUTS Level 2										
<b>UNITED KINGDOM</b>	<b>IGAW</b>	100	100	100	100	100	100	100	100	100
<b>England</b>	<b>IGBG</b>	102	102	102	102	102	102	102	102	102
<b>North East</b>	<b>IGAX</b>	84	82	81	80	79	79	79	79	79
Tees Valley and Durham	<b>AEU2</b>	84	82	80	76	76	76	75	71	72
Northumberland and Tyne and Wear	<b>AEU3</b>	83	83	82	83	82	81	83	86	85
<b>North West</b>	<b>IGAY</b>	91	90	90	89	89	89	89	89	88
Cumbria	<b>AEU4</b>	94	91	87	86	80	77	74	75	79
Cheshire	<b>AEU5</b>	112	112	115	114	112	109	113	111	107
Greater Manchester	<b>AEU6</b>	93	93	93	92	94	94	95	93	94
Lancashire	<b>AEU7</b>	90	89	85	84	84	84	84	84	83
Merseyside	<b>AEU8</b>	72	70	70	72	70	72	71	73	73
<b>Yorkshire and the Humber</b>	<b>IGAZ</b>	90	90	90	89	88	88	88	88	88
East Riding and North Lincolnshire	<b>AEU9</b>	94	96	93	89	83	83	83	85	85
North Yorkshire	<b>AEV2</b>	93	94	95	92	90	92	91	93	95
South Yorkshire	<b>AEV3</b>	76	75	75	78	75	75	76	76	77
West Yorkshire	<b>AEV4</b>	95	95	95	95	98	96	96	94	95
<b>East Midlands</b>	<b>IGBA</b>	94	94	94	93	92	91	91	91	91
Derbyshire and Nottinghamshire	<b>AEV5</b>	92	92	90	89	91	88	90	90	88
Leicestershire, Rutland and Northamptonshire	<b>AEV6</b>	100	100	103	103	100	102	100	97	100
Lincolnshire	<b>AEV7</b>	87	86	85	78	74	73	76	78	78
<b>West Midlands</b>	<b>IGBB</b>	93	93	93	92	92	92	92	91	91
Herefordshire, Worcestershire and Warwickshire	<b>AEV8</b>	92	94	89	90	94	93	94	90	89
Shropshire and Staffordshire	<b>AEV9</b>	83	84	83	85	80	80	77	80	80
West Midlands	<b>AEW2</b>	100	98	101	98	98	98	99	98	97
<b>East of England</b>	<b>IGLL</b>	97	97	96	96	95	96	96	96	96
East Anglia	<b>AEW3</b>	98	97	95	91	91	90	91	92	92
Bedfordshire and Hertfordshire	<b>AEW4</b>	108	108	110	114	115	116	116	116	113
Essex	<b>AEW5</b>	84	84	85	84	83	83	82	82	86
<b>London</b>	<b>IGLM</b>	146	146	148	151	152	152	150	151	151
Inner London	<b>AEW6</b>	228	228	233	237	238	237	237	241	239
Outer London	<b>AEW7</b>	96	96	96	98	99	98	94	93	93
<b>South East</b>	<b>IGLN</b>	103	104	105	107	108	109	110	109	109
Berkshire, Buckinghamshire and Oxfordshire	<b>AEW8</b>	126	125	125	136	140	143	140	140	142
Surrey, East and West Sussex	<b>AEW9</b>	104	104	109	105	106	108	111	109	108
Hampshire and Isle of Wight	<b>AEX2</b>	92	99	97	98	96	96	98	100	98
Kent	<b>AEX3</b>	86	83	82	82	83	80	81	81	81
<b>South West</b>	<b>IGBF</b>	92	93	93	93	93	93	93	93	93
Gloucestershire, Wiltshire and North Somerset	<b>AEX4</b>	106	109	112	115	112	113	112	115	115
Dorset and Somerset	<b>AEX5</b>	85	83	81	82	85	86	84	81	82
Cornwall and Isles of Scilly	<b>AG2P</b>	62	64	61	60	60	61	63	65	65
Devon	<b>AG2Q</b>	87	87	84	77	80	77	81	78	74
<b>Wales</b>	<b>IGBH</b>	84	83	81	79	79	78	79	79	79
West Wales and the Valleys	<b>AG2R</b>	74	74	71	68	66	66	65	66	65
East Wales	<b>AG2S</b>	102	98	99	100	101	100	103	100	102
<b>Scotland</b>	<b>IGBI</b>	101	100	99	97	96	96	95	96	96
North Eastern Scotland	<b>AG2T</b>	140	138	138	136	129	136	133	133	129
Eastern Scotland	<b>AG2U</b>	103	105	103	99	98	98	95	96	97
South Western Scotland	<b>AG2V</b>	94	92	91	91	91	89	91	91	92
Highlands and Islands	<b>AG2W</b>	77	75	70	68	75	70	69	70	72
<b>Northern Ireland</b>	<b>IGBJ</b>	81	81	81	80	80	81	80	80	80

<sup>1</sup> Estimates of workplace based GVA allocate income to the region in which commuters work.



# NUTS2:10 Compensation of employees (COE)<sup>1,2</sup> by NUTS2 area at current basic prices

€million

		1995	1996	1997	1998	1999	2000	2001	2002	2003
<b>NUTS Level 1</b>										
NUTS Level 2										
<b>UNITED KINGDOM</b>	<b>HAEA</b>	386 718	403 030	429 212	464 024	494 597	531 962	563 358	588 591	617 641
<b>England</b>	<b>IGCJ</b>	327 045	341 762	365 036	395 793	422 564	454 836	481 586	502 413	526 514
<b>North East</b>		15 221	15 652	16 438	17 413	18 193	19 235	20 232	21 233	22 384
Tees Valley and Durham	<b>AG2X</b>	6 656	6 770	7 186	7 481	7 844	8 288	8 767	8 851	9 359
Northumberland and Tyne and Wear	<b>AG2Y</b>	8 565	8 882	9 252	9 932	10 349	10 947	11 465	12 382	13 025
<b>North West</b>		41 585	42 924	45 197	48 193	50 916	54 178	57 113	59 831	62 868
Cumbria	<b>AG2Z</b>	3 032	3 073	3 061	3 230	3 207	3 409	3 335	3 648	4 015
Cheshire	<b>AG32</b>	6 675	6 923	7 690	8 044	8 671	8 998	9 916	10 278	10 900
Greater Manchester	<b>AG33</b>	16 215	16 971	17 952	18 892	20 301	21 731	22 862	23 606	24 712
Lancashire	<b>AG34</b>	8 590	8 875	8 969	9 670	10 142	10 686	11 187	11 736	12 355
Merseyside	<b>AG35</b>	7 073	7 082	7 525	8 357	8 595	9 354	9 813	10 563	10 886
<b>Yorkshire and the Humber</b>		30 126	31 307	33 213	35 659	37 621	40 132	42 434	44 741	47 268
East Riding and North Lincolnshire	<b>AG36</b>	5 431	5 733	5 972	6 207	6 128	6 587	6 926	7 444	7 888
North Yorkshire	<b>AG37</b>	4 136	4 336	4 699	5 026	5 349	5 837	6 282	6 627	7 186
South Yorkshire	<b>AG38</b>	6 933	7 173	7 574	8 353	8 369	9 127	9 637	10 348	10 822
West Yorkshire	<b>AG39</b>	13 626	14 065	14 968	16 073	17 775	18 581	19 589	20 322	21 372
<b>East Midlands</b>		25 624	26 591	28 176	30 226	31 915	34 008	36 138	38 049	40 153
Derbyshire and Nottinghamshire	<b>AG3A</b>	11 867	12 313	12 768	14 033	14 937	15 715	16 839	17 914	18 496
Leicestershire, Rutland and Northamptonshire	<b>AG3B</b>	10 527	10 852	11 755	12 539	13 120	14 182	14 666	15 237	16 409
Lincolnshire	<b>AG3C</b>	3 230	3 426	3 653	3 654	3 858	4 111	4 633	4 898	5 248
<b>West Midlands</b>		33 334	34 495	36 497	39 155	41 138	43 687	45 993	47 924	50 102
Herefordshire, Worcestershire and Warwickshire	<b>AG3D</b>	6 829	7 244	7 635	8 425	8 987	9 501	10 228	10 217	10 701
Shropshire and Staffordshire	<b>AG3E</b>	8 168	8 667	8 924	9 751	9 949	10 727	10 896	11 932	12 414
West Midlands	<b>AG3F</b>	18 337	18 584	19 938	20 979	22 202	23 459	24 869	25 775	26 987
<b>East of England</b>		31 387	32 716	34 767	37 466	39 765	42 693	45 283	47 579	50 365
East Anglia	<b>AG3G</b>	13 023	13 566	14 106	14 669	15 607	16 530	17 627	18 566	19 666
Bedfordshire and Hertfordshire	<b>AG3H</b>	10 294	10 722	11 669	13 173	13 951	15 103	16 060	16 761	17 196
Essex	<b>AG3I</b>	8 070	8 428	8 992	9 624	10 207	11 060	11 596	12 252	13 503
<b>London</b>		71 326	75 549	81 937	90 539	98 338	107 585	114 112	117 714	122 227
Inner London	<b>AG3J</b>	44 381	47 024	51 672	56 689	61 943	68 965	74 673	76 855	79 418
Outer London	<b>AG3K</b>	26 945	28 525	30 265	33 850	36 395	38 620	39 439	40 859	42 809
<b>South East</b>		50 477	53 055	57 175	62 846	68 017	73 876	78 487	81 657	85 338
Berkshire, Buckinghamshire and Oxfordshire	<b>AG3L</b>	16 064	16 641	17 839	20 543	22 620	25 058	26 301	27 210	28 924
Surrey, East and West Sussex	<b>AG3M</b>	15 641	16 338	18 111	19 225	20 983	23 072	24 678	25 263	26 261
Hampshire and Isle of Wight	<b>AG3N</b>	10 285	11 516	12 317	13 501	13 984	15 050	16 081	17 272	17 402
Kent	<b>AG3O</b>	8 487	8 560	8 908	9 577	10 430	10 696	11 427	11 912	12 751
<b>South West</b>		27 966	29 473	31 639	34 293	36 665	39 443	41 795	43 685	45 811
Gloucestershire, Wiltshire and North Somerset	<b>AG3P</b>	14 256	15 369	16 746	18 568	19 569	21 025	22 166	23 697	24 900
Dorset and Somerset	<b>AG3Q</b>	6 047	6 134	6 530	7 302	8 086	8 774	9 013	9 070	9 690
Cornwall and Isles of Scilly	<b>AG3R</b>	1 866	1 999	2 055	2 210	2 262	2 598	2 765	2 974	3 157
Devon	<b>AG3S</b>	5 797	5 971	6 308	6 213	6 748	7 046	7 851	7 944	8 064
<b>Wales</b>		15 680	16 189	16 988	18 083	19 098	20 368	21 612	22 808	24 131
West Wales and the Valleys	<b>AG3T</b>	8 783	9 161	9 516	9 906	10 411	10 983	11 578	12 470	13 025
East Wales	<b>AG3U</b>	6 897	7 028	7 472	8 177	8 687	9 385	10 034	10 338	11 106
<b>Scotland</b>		33 862	34 635	36 230	38 528	40 658	43 635	46 311	48 783	51 569
North Eastern Scotland	<b>AG3V</b>	4 605	4 633	4 865	5 158	5 390	5 872	6 121	6 499	6 809
Eastern Scotland	<b>AG3W</b>	12 780	13 530	14 049	14 889	15 570	16 956	17 730	19 077	20 145
South Western Scotland	<b>AG3X</b>	14 711	14 679	15 505	16 539	17 566	18 590	20 203	20 862	22 041
Highlands and Islands	<b>AG3Y</b>	1 766	1 793	1 811	1 942	2 132	2 217	2 257	2 345	2 574
<b>Northern Ireland</b>	<b>IGCM</b>	8 497	8 886	9 428	10 067	10 727	11 490	12 197	12 879	13 640
UK less Extra-Regio <sup>3</sup>	<b>IGCN</b>	385 083	401 472	427 682	462 471	493 047	530 328	561 706	586 883	615 854
Extra-Regio <sup>3</sup>	<b>IGCO</b>	1 635	1 558	1 530	1 553	1 550	1 634	1 652	1 708	1 787

1 Estimates of workplace based COE allocate income to the region in which commuters work.

2 Components may not sum to totals as a result of rounding.

3 The COE for Extra-Regio comprises compensation of employees which cannot be assigned to regions.

# NUTS2:11 Gross value added (GVA)<sup>1,2</sup> by NUTS2 area and 17 industries at current basic prices

£million

		1995	1996	1997	1998	1999	2000	2001	2002	2003
<b>NUTS Level 1</b>										
NUTS Level 2										
<b>UNITED KINGDOM<sup>3</sup></b>	<b>ABML</b>	639 115	680 477	720 028	763 443	799 387	841 505	883 412	930 796	981 732
<b>North East</b>	<b>IFZR</b>	23 264	24 208	25 218	26 234	27 005	27 965	29 343	30 801	32 518
Tees Valley and Durham										
Agriculture, hunting and forestry	AE90	70	78	66	62	66	59	58	58	60
Fishing	AE9P	3	4	5	5	3	3	4	2	2
Mining and quarrying	AE9Q	129	116	116	104	94	100	109	103	97
Manufacturing	AE9R	3 549	3 572	3 617	3 300	3 419	3 277	3 176	2 801	2 949
Electricity, gas and water supply	AE9S	225	205	240	240	356	383	363	405	399
Construction	AE9T	599	549	616	657	685	796	840	847	1 100
Wholesale and retail trade (including motor trade)	AE9U	975	1 041	1 017	1 081	1 107	1 127	1 361	1 455	1 516
Hotels and restaurants	AE9V	245	274	310	311	338	357	418	481	534
Transport, storage and communication	AE9W	751	811	875	828	800	861	934	986	1 004
Financial intermediation	AE9X	268	278	294	301	268	220	269	363	388
Real estate, renting and business activities	AE9Y	1 390	1 591	1 610	1 717	1 774	1 872	1 643	1 606	1 811
Public administration, defence, etc	AE9Z	521	508	562	647	609	634	696	651	726
Education	AEA2	676	647	694	765	866	997	1 070	1 117	1 131
Health and social work	AEA3	760	833	889	917	1 054	1 104	1 074	1 196	1 216
Other services <sup>4</sup>	AEA4	384	399	417	430	371	484	616	551	643
FISIM <sup>5</sup>	AEA5	-136	-130	-132	-144	-127	-129	-148	-182	-195
Total GVA	AE12	10 410	10 776	11 196	11 221	11 685	12 145	12 483	12 439	13 383
Northumberland and Tyne and Wear										
Agriculture, hunting and forestry	AEA7	134	143	125	114	121	111	120	120	119
Fishing	AEA8	9	10	12	12	12	9	5	4	3
Mining and quarrying	AEA9	73	77	71	68	83	94	89	69	85
Manufacturing	AE12	3 148	3 233	3 293	3 616	3 348	3 349	3 422	3 657	3 427
Electricity, gas and water supply	AE13	363	407	387	433	371	387	405	403	460
Construction	AE14	697	787	803	803	832	849	973	1 133	1 090
Wholesale and retail trade (including motor trade)	AE15	1 383	1 425	1 613	1 685	1 835	1 908	1 883	1 960	2 134
Hotels and restaurants	AE16	340	383	418	474	509	541	541	552	566
Transport, storage and communication	AE17	983	1 025	1 050	1 171	1 162	1 205	1 193	1 285	1 418
Financial intermediation	AE18	478	501	493	570	512	564	539	731	854
Real estate, renting and business activities	AE19	1 989	1 995	2 252	2 526	2 654	2 791	3 369	3 659	3 824
Public administration, defence, etc	AE22	913	987	923	831	931	1 012	1 047	1 213	1 273
Education	AE23	989	1 007	1 004	1 012	1 057	1 093	1 209	1 360	1 534
Health and social work	AE24	1 079	1 132	1 180	1 294	1 341	1 481	1 638	1 659	1 802
Other services <sup>4</sup>	AE25	511	548	615	673	803	753	730	936	996
FISIM <sup>5</sup>	AE26	-234	-228	-216	-271	-252	-326	-301	-377	-448
Total GVA	AE13	12 854	13 432	14 022	15 013	15 320	15 819	16 860	18 362	19 135

1 Estimates of workplace based GVA allocate income to the region in which commuters work.

2 Components may not sum to totals due to rounding.

3 Including Extra-Regio.

4 Other community, social and personal service activities and private households with employed persons.

5 Financial Intermediation Services Indirectly Measured.

# NUTS2:11 Gross value added (GVA)<sup>1,2</sup> by NUTS2 area and 17 industries at current basic prices

continued

£million

		1995	1996	1997	1998	1999	2000	2001	2002	2003
<b>NUTS level 1</b>										
NUTS Level 2										
<b>North West</b>	<b>IFZS</b>	66 842	70 044	73 566	77 479	80 613	83 567	87 914	92 163	97 096
Cumbria										
Agriculture, hunting and forestry	AEC8	207	199	168	181	186	171	164	169	184
Fishing	AEC9	5	5	4	4	2	2	4	6	5
Mining and quarrying	AED2	37	43	51	26	22	34	50	35	27
Manufacturing	AED3	1 826	1 815	1 734	1 869	1 813	1 626	1 552	1 544	1 802
Electricity, gas and water supply	AED4	84	87	63	85	63	78	77	79	88
Construction	AED5	250	244	237	255	276	283	305	394	428
Wholesale and retail trade (including motor trade)	AED6	555	612	603	639	603	626	724	838	820
Hotels and restaurants	AED7	239	246	266	281	264	367	277	284	338
Transport, storage and communication	AED8	304	308	366	346	333	346	322	368	461
Financial intermediation	AED9	146	148	131	137	156	107	97	140	126
Real estate, renting and business activities	AEE2	484	509	689	646	586	599	560	567	681
Public administration, defence, etc	AEE3	186	188	184	175	193	220	205	206	224
Education	AEE4	225	224	205	236	273	288	338	354	382
Health and social work	AEE5	323	361	367	399	367	390	402	461	496
Other services <sup>4</sup>	AEE6	139	165	160	170	208	197	253	239	272
FISIM <sup>5</sup>	AEE7	-85	-80	-69	-78	-93	-76	-67	-85	-74
Total GVA	AEL4	4 925	5 072	5 158	5 371	5 254	5 258	5 263	5 600	6 258
Cheshire										
Agriculture, hunting and forestry	AEE9	270	262	219	182	193	186	185	196	222
Fishing	AEF2	2	1	2	2	2	2	3	3	3
Mining and quarrying	AEF3	44	56	72	85	68	68	71	45	55
Manufacturing	AEF4	3 736	4 033	4 188	4 212	3 903	3 846	4 387	4 085	3 674
Electricity, gas and water supply	AEF5	384	504	431	389	384	411	393	315	221
Construction	AEF6	509	487	684	603	772	725	849	836	1 038
Wholesale and retail trade (including motor trade)	AEF7	1 447	1 567	1 648	1 675	1 961	2 067	2 102	2 207	2 347
Hotels and restaurants	AEF8	300	336	376	457	462	425	479	584	556
Transport, storage and communication	AEF9	858	787	824	936	968	1 089	1 196	1 150	1 302
Financial intermediation	AEG2	391	394	569	665	778	630	545	868	1 125
Real estate, renting and business activities	AEG3	2 257	2 346	2 699	3 332	3 287	3 302	3 794	4 290	4 317
Public administration, defence, etc	AEG4	338	350	354	402	387	470	521	482	531
Education	AEG5	498	514	581	541	640	706	861	783	892
Health and social work	AEG6	599	610	733	669	752	794	817	869	910
Other services <sup>4</sup>	AEG7	416	453	478	578	573	613	466	597	641
FISIM <sup>5</sup>	AEG8	-219	-207	-269	-368	-467	-455	-379	-525	-676
Total GVA	AEL5	11 828	12 492	13 589	14 359	14 664	14 879	16 289	16 784	17 159
Greater Manchester										
Agriculture, hunting and forestry	AEH2	59	55	44	43	43	38	37	44	47
Fishing	AEH3	-	-	-	-	-	-	-	-	1
Mining and quarrying	AEH4	14	20	22	24	45	22	8	11	10
Manufacturing	AEH5	6 254	6 347	6 327	5 961	6 161	6 339	6 272	5 995	5 888
Electricity, gas and water supply	AEH6	608	666	636	721	775	773	754	768	804
Construction	AEH7	1 467	1 571	1 615	1 777	1 725	1 683	1 928	2 109	2 271
Wholesale and retail trade (including motor trade)	AEH8	3 204	3 404	4 033	4 310	4 541	4 624	4 840	4 978	5 122
Hotels and restaurants	AEH9	626	686	762	803	925	959	1 064	1 153	1 171
Transport, storage and communication	AEI2	2 247	2 349	2 488	2 678	2 924	3 235	3 205	3 607	3 836
Financial intermediation	AEI3	1 234	1 299	1 305	1 463	1 322	1 436	1 490	1 968	2 211
Real estate, renting and business activities	AEI4	4 879	5 282	5 807	6 448	6 998	7 433	8 123	8 253	9 372
Public administration, defence, etc	AEI5	1 156	1 120	1 206	1 197	1 318	1 374	1 427	1 455	1 541
Education	AEI6	1 686	1 705	1 809	1 988	2 068	2 354	2 471	2 609	2 739
Health and social work	AEI7	1 759	2 121	2 022	1 918	2 133	2 187	2 450	2 602	2 619
Other services <sup>4</sup>	AEI8	875	970	1 110	1 256	1 587	1 595	1 705	1 791	2 021
FISIM <sup>5</sup>	AN97	-701	-688	-685	-834	-795	-1 057	-1 051	-1 215	-1 353
Total GVA	AEL6	25 368	26 909	28 503	29 754	31 772	32 995	34 722	36 130	38 300

See footnotes on first page of table.

# NUTS2:11 Gross value added (GVA)<sup>1,2</sup> by NUTS2 area and 17 industries at current basic prices

continued

£million

		1995	1996	1997	1998	1999	2000	2001	2002	2003
<b>NUTS level 1</b>										
NUTS Level 2										
<b>North West Cont.</b>										
Lancashire										
Agriculture, hunting and forestry	AN99	340	340	282	255	261	255	259	274	293
Fishing	AN9A	4	4	3	1	4	4	3	1	2
Mining and quarrying	AN9B	26	24	19	21	21	27	27	34	32
Manufacturing	AN9C	4 442	4 553	4 618	4 738	4 926	4 780	4 791	4 888	4 772
Electricity, gas and water supply	AN9D	338	265	401	406	352	332	297	309	307
Construction	AN9E	654	727	691	713	827	958	1 131	1 217	1 241
Wholesale and retail trade (including motor trade)	AN9F	1 694	1 714	1 758	2 012	2 111	2 091	2 263	2 295	2 466
Hotels and restaurants	AN9G	447	547	597	568	616	668	657	683	718
Transport, storage and communication	AN9H	849	916	994	1 107	1 031	1 021	980	1 099	1 140
Financial intermediation	AN9I	483	475	412	404	369	371	356	480	593
Real estate, renting and business activities	AN9J	1 603	1 792	1 713	1 817	2 078	2 487	2 697	2 868	3 146
Public administration, defence, etc	AN9K	730	810	800	782	732	760	893	860	941
Education	AN9L	799	823	869	840	989	1 047	1 165	1 360	1 455
Health and social work	AN9M	1 046	1 046	1 024	1 207	1 201	1 294	1 327	1 275	1 483
Other services <sup>4</sup>	AN9N	586	616	550	537	629	739	843	937	964
FISIM <sup>5</sup>	AN9O	-254	-236	-200	-225	-207	-251	-243	-283	-348
Total GVA	AEL7	13 789	14 417	14 528	15 183	15 939	16 584	17 445	18 297	19 206
Merseyside										
Agriculture, hunting and forestry	AN9Q	50	41	34	31	33	28	27	30	36
Fishing	AN9R	-	-	-	-	-	1	2	2	2
Mining and quarrying	AN9S	9	9	9	8	11	15	5	3	3
Manufacturing	AN9T	2 571	2 354	2 474	2 560	2 525	2 486	2 274	2 268	2 450
Electricity, gas and water supply	AN9U	154	161	164	103	121	127	167	149	90
Construction	AN9V	533	538	555	585	581	862	785	807	890
Wholesale and retail trade (including motor trade)	AN9W	1 321	1 495	1 511	1 631	1 644	1 788	1 916	1 875	2 080
Hotels and restaurants	AN9X	236	271	323	408	416	400	513	494	589
Transport, storage and communication	AN9Y	925	907	859	917	1 003	1 075	1 288	1 186	1 232
Financial intermediation	AN9Z	680	659	588	746	512	669	778	1 090	1 021
Real estate, renting and business activities	ANA2	1 723	1 890	2 036	2 278	2 465	2 649	2 712	3 181	3 248
Public administration, defence, etc	ANA3	636	769	765	793	892	908	847	1 100	1 115
Education	ANA4	861	864	894	1 058	1 136	1 143	1 194	1 394	1 455
Health and social work	ANA5	1 094	1 016	1 179	1 340	1 385	1 550	1 505	1 668	1 798
Other services <sup>4</sup>	ANA6	502	510	700	778	564	639	728	777	787
FISIM <sup>5</sup>	ANA7	-363	-331	-304	-423	-305	-491	-546	-672	-623
Total GVA	AEL8	10 931	11 154	11 787	12 813	12 983	13 850	14 194	15 352	16 173

See footnotes on first page of table.

# NUTS2:11 Gross value added (GVA)<sup>1,2</sup> by NUTS2 area and 17 industries at current basic prices

continued

£million

		1995	1996	1997	1998	1999	2000	2001	2002	2003
<b>NUTS level 1</b>										
NUTS Level 2										
<b>Yorkshire and the Humber</b>	<b>IFZT</b>	48 002	50 916	53 773	56 532	58 363	60 535	63 732	67 456	71 553
East Riding and North Lincolnshire										
Agriculture, hunting and forestry	ANA9	352	370	315	272	279	255	250	264	290
Fishing	ANB2	34	34	24	23	16	17	14	13	10
Mining and quarrying	ANB3	42	39	24	35	34	30	44	41	35
Manufacturing	ANB4	2 940	3 176	3 337	3 464	3 233	3 349	3 257	3 257	3 387
Electricity, gas and water supply	ANB6	133	138	135	128	152	165	119	190	164
Construction	ANB7	495	498	453	466	556	556	580	703	821
Wholesale and retail trade (including motor trade)	ANB8	1 008	1 089	1 132	1 165	1 067	1 224	1 310	1 458	1 428
Hotels and restaurants	ANB9	182	273	273	284	254	231	298	273	333
Transport, storage and communication	ANC2	762	824	891	902	893	901	949	943	1 033
Financial intermediation	ANC3	223	242	169	148	140	146	145	199	190
Real estate, renting and business activities	ANC4	1 107	1 179	1 253	1 308	1 246	1 215	1 469	1 717	1 771
Public administration, defence, etc	ANC5	469	459	531	430	408	426	557	636	637
Education	ANC6	497	553	497	497	495	582	559	657	738
Health and social work	ANC7	588	602	627	659	636	753	772	841	917
Other services <sup>4</sup>	ANC8	246	263	334	336	343	353	327	384	416
FISIM <sup>5</sup>	ANC9	-109	-116	-77	-81	-82	-103	-97	-116	-109
Total GVA	AEL9	8 969	9 621	9 918	10 034	9 669	10 099	10 550	11 459	12 064
North Yorkshire										
Agriculture, hunting and forestry	ANB5	468	490	411	368	362	334	326	344	382
Fishing	AND3	10	10	21	21	27	20	16	11	8
Mining and quarrying	AND4	104	119	179	169	123	110	118	113	109
Manufacturing	AND5	1 320	1 495	1 603	1 397	1 440	1 579	1 575	1 744	1 796
Electricity, gas and water supply	AND6	235	170	233	274	242	252	134	208	215
Construction	AND7	522	509	542	634	559	608	763	708	904
Wholesale and retail trade (including motor trade)	AND8	874	960	1 037	1 151	1 073	1 205	1 192	1 453	1 588
Hotels and restaurants	AND9	371	411	449	453	501	568	600	580	650
Transport, storage and communication	ANE2	535	556	635	674	699	724	859	983	1 065
Financial intermediation	ANE3	299	341	357	404	410	350	331	376	508
Real estate, renting and business activities	ANE4	975	1 142	1 268	1 295	1 553	1 826	1 941	2 103	2 265
Public administration, defence, etc	ANE5	430	417	450	427	384	416	467	514	540
Education	ANE6	413	415	442	548	573	649	717	699	734
Health and social work	ANE7	551	607	590	631	713	741	723	746	765
Other services <sup>4</sup>	ANE8	326	333	341	405	440	431	457	466	467
FISIM <sup>5</sup>	ANE9	-154	-168	-172	-220	-238	-242	-226	-222	-301
Total GVA	AEM2	7 278	7 810	8 385	8 631	8 861	9 570	9 991	10 824	11 695
South Yorkshire										
Agriculture, hunting and forestry	ANF3	67	69	59	62	57	52	49	53	57
Fishing	ANF4	-	-	-	-	-	-	1	-	-
Mining and quarrying	ANF5	131	117	82	51	66	80	64	46	52
Manufacturing	ANF6	2 689	2 801	2 964	3 227	2 984	2 971	3 036	3 160	3 164
Electricity, gas and water supply	ANF7	181	187	133	160	149	134	94	147	122
Construction	ANF8	689	783	821	822	796	996	1 109	1 303	1 433
Wholesale and retail trade (including motor trade)	ANF9	1 291	1 397	1 369	1 489	1 756	1 770	2 005	1 974	2 082
Hotels and restaurants	ANG2	264	267	341	414	427	385	368	391	384
Transport, storage and communication	ANG3	988	1 019	1 244	1 364	1 238	1 268	1 090	1 198	1 303
Financial intermediation	ANG4	391	452	433	525	471	498	631	870	928
Real estate, renting and business activities	ANG5	1 444	1 530	1 626	1 868	1 818	1 856	2 137	2 161	2 557
Public administration, defence, etc	ANG6	681	702	536	674	723	785	774	875	848
Education	ANG7	781	698	782	827	876	976	1 084	1 220	1 280
Health and social work	ANG8	727	849	950	1 039	1 106	1 204	1 338	1 390	1 509
Other services <sup>4</sup>	ANG9	351	375	437	473	527	567	614	624	639
FISIM <sup>5</sup>	ANH2	-221	-237	-225	-296	-278	-356	-436	-528	-559
Total GVA	AEM3	10 453	11 007	11 553	12 699	12 715	13 187	13 958	14 885	15 799
West Yorkshire										
Agriculture, hunting and forestry	ANH4	133	116	100	95	87	79	82	88	91
Fishing	ANH5	-	1	1	-	-	1	-	-	-
Mining and quarrying	ANH6	67	68	61	60	63	58	42	40	46
Manufacturing	ANH7	6 062	6 182	6 312	6 169	6 333	6 068	6 387	6 105	5 936
Electricity, gas and water supply	ANH8	560	691	708	672	659	649	855	695	742
Construction	ANH9	1 052	1 073	1 176	1 210	1 451	1 508	1 656	1 816	1 980
Wholesale and retail trade (including motor trade)	ANI2	2 766	2 879	3 255	3 434	3 828	3 902	4 210	4 260	4 655
Hotels and restaurants	ANI3	529	581	609	631	682	765	772	901	867
Transport, storage and communication	ANI4	1 460	1 600	1 531	1 668	1 838	2 065	2 169	2 245	2 317
Financial intermediation	ANI5	1 305	1 281	1 417	1 671	1 516	1 645	1 630	2 381	2 620
Real estate, renting and business activities	ANI6	3 618	3 836	4 241	4 894	5 297	5 632	5 840	6 222	6 737
Public administration, defence, etc	ANI7	1 007	1 140	1 205	1 216	1 349	1 429	1 429	1 438	1 685
Education	ANI8	1 228	1 265	1 377	1 463	1 706	1 713	1 859	1 932	2 044
Health and social work	ANI9	1 490	1 586	1 730	1 857	2 043	2 115	2 185	2 337	2 466
Other services <sup>4</sup>	ANJ2	760	851	926	1 070	1 162	1 234	1 233	1 273	1 393
FISIM <sup>5</sup>	ANJ3	-735	-672	-736	-942	-899	-1 185	-1 119	-1 445	-1 586
Total GVA	AEM4	21 302	22 478	23 917	25 169	27 118	27 679	29 232	30 288	31 995

See footnotes on first page of table.

# NUTS2:11 Gross value added (GVA)<sup>1,2</sup> by NUTS2 area and 17 industries at current basic prices

continued

£million

		1995	1996	1997	1998	1999	2000	2001	2002	2003
<b>NUTS level 1</b>										
NUTS Level 2										
<b>East Midlands</b>	<b>IFZU</b>	41 685	44 270	46 869	49 085	50 879	52 864	55 828	58 908	62 434
Derbyshire and Nottinghamshire										
Agriculture, hunting and forestry	ANJ5	280	271	230	226	229	205	198	209	229
Fishing	ANJ6	7	8	6	7	5	4	4	5	4
Mining and quarrying	ANJ7	258	268	269	254	248	267	276	226	217
Manufacturing	ANJ8	6 468	6 837	6 920	6 518	6 760	6 171	6 193	6 221	6 296
Electricity, gas and water supply	ANJ9	589	567	593	580	640	582	580	576	620
Construction	ANK2	1 071	1 150	1 220	1 250	1 468	1 525	1 627	1 810	1 948
Wholesale and retail trade (including motor trade)	ANK3	2 321	2 489	2 638	2 819	2 955	3 296	3 426	3 527	3 685
Hotels and restaurants	ANK4	430	522	510	539	658	770	823	814	961
Transport, storage and communication	ANK5	1 133	1 026	1 155	1 189	1 356	1 596	1 527	1 581	1 709
Financial intermediation	ANK6	505	544	546	572	567	544	526	788	856
Real estate, renting and business activities	ANK7	2 988	3 270	3 378	4 068	4 282	4 244	5 256	5 969	5 745
Public administration, defence, etc	ANK8	950	874	922	981	1 045	1 038	1 046	1 039	1 118
Education	ANK9	1 055	1 091	1 128	1 321	1 409	1 573	1 690	1 833	2 037
Health and social work	AO2D	1 157	1 391	1 438	1 489	1 556	1 831	2 054	2 246	2 400
Other services <sup>4</sup>	AO2E	646	712	788	985	1 073	955	1 016	1 162	1 138
FISIM <sup>5</sup>	AO2F	-257	-252	-244	-276	-275	-319	-292	-406	-446
Total GVA	AEM5	19 601	20 768	21 497	22 520	23 975	24 283	25 951	27 601	28 517
Leicestershire, Rutland and Northamptonshire										
Agriculture, hunting and forestry	AO2H	257	256	212	201	199	191	189	208	234
Fishing	AO2I	1	-	-	-	1	-	-	1	-
Mining and quarrying	AO2J	106	95	77	45	48	48	42	35	31
Manufacturing	AO2K	4 862	5 097	5 427	5 868	5 257	5 644	5 627	5 515	5 430
Electricity, gas and water supply	AO2L	423	548	479	409	273	270	303	393	444
Construction	AO2M	784	793	881	1 067	1 081	1 358	1 481	1 546	1 690
Wholesale and retail trade (including motor trade)	AO2N	2 282	2 403	2 740	2 766	3 038	2 877	3 108	3 330	3 580
Hotels and restaurants	AO2O	372	410	507	581	555	550	653	720	690
Transport, storage and communication	AO2P	1 142	1 280	1 305	1 550	1 690	1 774	1 950	2 080	2 252
Financial intermediation	AO2Q	758	734	737	920	767	825	896	1 140	1 280
Real estate, renting and business activities	AO2R	2 629	2 925	3 390	3 620	3 932	4 630	4 384	4 288	5 341
Public administration, defence, etc	AO2S	641	687	722	693	724	752	870	934	1 048
Education	AO2T	882	914	1 038	1 068	1 309	1 408	1 449	1 590	1 575
Health and social work	AO2U	1 054	1 000	1 029	1 135	1 337	1 292	1 338	1 367	1 517
Other services <sup>4</sup>	AO2V	526	599	743	769	791	928	926	896	1 051
FISIM <sup>5</sup>	AO2W	-355	-317	-311	-436	-373	-479	-497	-585	-666
Total GVA	AEM6	16 365	17 423	18 976	20 256	20 628	22 069	22 720	23 459	25 498
Lincolnshire										
Agriculture, hunting and forestry	AO2Y	657	629	528	462	465	450	438	466	516
Fishing	AO2Z	1	2	3	2	2	2	2	-	1
Mining and quarrying	AO32	29	22	26	34	25	23	14	14	15
Manufacturing	AO33	1 252	1 331	1 547	1 418	1 436	1 449	1 531	1 660	1 738
Electricity, gas and water supply	AO34	128	106	113	122	110	140	111	93	95
Construction	AO35	360	384	432	446	489	434	573	597	669
Wholesale and retail trade (including motor trade)	AO36	793	869	800	885	924	1 043	1 246	1 261	1 343
Hotels and restaurants	AO37	206	217	248	252	260	263	243	311	293
Transport, storage and communication	AO38	389	390	384	380	279	311	409	523	542
Financial intermediation	AO39	130	137	149	117	140	111	98	138	201
Real estate, renting and business activities	AO3A	678	690	839	897	920	882	969	1 077	1 178
Public administration, defence, etc	AO3B	254	387	324	304	291	371	329	407	390
Education	AO3C	276	284	326	355	365	385	515	510	591
Health and social work	AO3D	430	457	485	480	439	513	516	609	630
Other services <sup>4</sup>	AO3E	202	236	254	211	199	200	219	245	313
FISIM <sup>5</sup>	AO3F	-65	-63	-62	-56	-69	-65	-55	-66	-97
Total GVA	AEM7	5 719	6 078	6 396	6 308	6 275	6 512	7 157	7 848	8 419

See footnotes on first page of table.

# NUTS2:11 Gross value added (GVA)<sup>1,2</sup> by NUTS2 area and 17 industries at current basic prices

continued

£million

		1995	1996	1997	1998	1999	2000	2001	2002	2003
<b>NUTS level 1</b>										
NUTS Level 2										
<b>West Midlands</b>	<b>IFZV</b>	52 880	55 815	59 203	62 491	64 796	67 357	70 556	73 960	77 797
Herefordshire, Worcestershire and Warwickshire										
Agriculture, hunting and forestry	AO3H	596	609	521	459	455	438	436	463	525
Fishing	AO3I	-	-	1	1	2	-	1	1	1
Mining and quarrying	AO3J	41	51	72	68	70	82	78	43	58
Manufacturing	AO3K	3 115	3 230	3 445	3 617	3 385	3 691	3 537	3 289	3 113
Electricity, gas and water supply	AO3L	122	157	149	218	190	245	231	335	351
Construction	AO3M	630	660	537	687	891	824	1 092	1 055	1 192
Wholesale and retail trade (including motor trade)	AO3N	1 618	1 680	1 712	2 006	2 204	2 425	3 093	2 745	2 657
Hotels and restaurants	AO3O	399	443	413	457	554	554	620	637	679
Transport, storage and communication	AO3P	698	824	793	830	1 006	1 009	1 055	1 150	1 228
Financial intermediation	AO3Q	334	360	363	405	369	379	350	503	615
Real estate, renting and business activities	AO3R	2 064	2 417	2 558	2 873	3 442	3 338	3 259	3 728	4 284
Public administration, defence, etc	AO3S	515	565	510	541	491	557	486	542	512
Education	AO3T	593	586	668	721	758	777	910	892	915
Health and social work	AO3U	760	847	815	844	922	977	1 043	1 071	1 105
Other services <sup>4</sup>	AO3V	431	470	464	450	598	669	739	816	961
FISIM <sup>5</sup>	AO3W	-185	-184	-183	-221	-207	-250	-220	-268	-324
Total GVA	AEM8	11 732	12 713	12 840	13 955	15 130	15 714	16 709	17 003	17 872
Shropshire and Staffordshire										
Agriculture, hunting and forestry	AO3Y	476	465	392	378	382	348	340	367	387
Fishing	AO3Z	-	-	1	-	1	-	1	-	-
Mining and quarrying	AO42	79	79	72	70	54	68	60	56	40
Manufacturing	AO43	3 944	4 182	4 387	4 740	4 455	4 218	4 355	4 463	4 236
Electricity, gas and water supply	AO44	241	215	201	194	216	212	260	309	255
Construction	AO45	779	848	955	1 082	944	1 108	1 132	1 332	1 523
Wholesale and retail trade (including motor trade)	AO46	1 722	2 005	2 040	2 176	2 258	2 362	2 299	2 492	2 791
Hotels and restaurants	AO47	354	424	480	485	499	510	517	648	606
Transport, storage and communication	AO48	824	894	1 002	1 122	1 036	1 219	1 098	1 274	1 407
Financial intermediation	AO49	415	474	403	428	448	428	403	625	632
Real estate, renting and business activities	AO4A	1 731	1 704	1 784	2 279	2 391	2 512	2 721	2 846	3 221
Public administration, defence, etc	AO4B	679	681	794	687	697	799	782	920	925
Education	AO4C	843	884	921	895	1 038	1 079	1 192	1 328	1 369
Health and social work	AO4D	848	937	1 005	1 089	996	1 180	1 205	1 316	1 455
Other services <sup>4</sup>	AO4E	451	512	605	697	692	747	613	673	859
FISIM <sup>5</sup>	AO4F	-211	-231	-189	-230	-248	-286	-259	-356	-353
Total GVA	AEM9	13 175	14 075	14 853	16 092	15 859	16 503	16 720	18 294	19 354
West Midlands										
Agriculture, hunting and forestry	AO4H	23	24	22	20	19	18	17	17	19
Fishing	AO4I	1	1	-	-	-1	1	-	1	-
Mining and quarrying	AO4J	45	39	37	42	67	40	32	29	23
Manufacturing	AO4K	8 835	9 092	9 438	8 970	8 930	8 505	8 165	7 787	7 803
Electricity, gas and water supply	AO4L	966	1 010	1 110	1 197	1 346	1 409	1 336	1 169	1 220
Construction	AO4M	1 365	1 414	1 563	1 431	1 525	1 711	1 834	2 153	2 432
Wholesale and retail trade (including motor trade)	AO4N	3 288	3 372	3 838	3 902	4 180	4 249	4 340	4 906	5 288
Hotels and restaurants	AO4O	595	631	740	849	888	1 011	1 064	1 062	1 189
Transport, storage and communication	AO4P	1 988	2 043	2 242	2 417	2 511	2 712	2 924	2 879	2 982
Financial intermediation	AO4Q	1 517	1 538	1 647	1 823	1 577	1 599	1 683	2 229	2 527
Real estate, renting and business activities	AO4R	4 858	5 183	5 861	6 364	6 560	7 500	8 595	8 938	9 208
Public administration, defence, etc	AO4S	1 110	1 181	1 153	1 251	1 397	1 368	1 567	1 555	1 797
Education	AO4T	1 717	1 751	1 858	2 044	2 156	2 375	2 488	2 742	2 999
Health and social work	AO4U	1 688	1 643	1 745	1 880	2 243	2 373	2 554	2 718	2 861
Other services <sup>4</sup>	AO4V	810	898	1 082	1 265	1 330	1 397	1 657	1 800	1 711
FISIM <sup>5</sup>	AO4W	-834	-791	-827	-1 013	-920	-1 127	-1 129	-1 319	-1 486
Total GVA	AEN2	27 972	29 027	31 510	32 444	33 807	35 140	37 127	38 664	40 572

See footnotes on first page of table.

# NUTS2:11 Gross value added (GVA)<sup>1,2</sup> by NUTS2 area and 17 industries at current basic prices

continued

€million

		1995	1996	1997	1998	1999	2000	2001	2002	2003
<b>NUTS level 1</b>										
NUTS Level 2										
<b>East of England</b>	<b>IGLF</b>	54 385	57 725	61 241	65 266	68 195	71 452	75 430	79 843	85 028
East Anglia										
Agriculture, hunting and forestry	A04Y	1 172	1 123	947	856	836	793	764	801	919
Fishing	A04Z	15	12	11	11	11	9	6	7	6
Mining and quarrying	A052	207	230	204	160	155	164	154	140	130
Manufacturing	A053	4 700	4 832	5 058	5 193	5 160	5 336	5 441	5 505	5 238
Electricity, gas and water supply	A054	667	644	634	675	700	665	595	602	721
Construction	A055	1 235	1 343	1 344	1 387	1 534	1 581	1 768	2 021	2 240
Wholesale and retail trade (including motor trade)	A056	2 549	2 788	2 871	3 073	3 238	3 414	3 727	3 904	4 014
Hotels and restaurants	A057	603	696	717	699	803	842	1 010	1 104	1 091
Transport, storage and communication	A058	2 120	2 098	2 251	2 137	2 053	2 208	2 286	2 376	2 595
Financial intermediation	A059	1 038	1 158	1 143	1 367	1 165	1 040	1 016	1 457	1 686
Real estate, renting and business activities	A05A	3 857	4 067	4 557	4 875	5 472	5 858	6 530	6 816	7 698
Public administration, defence, etc	A05B	1 121	1 189	1 156	1 127	1 174	1 257	1 282	1 428	1 530
Education	A05C	1 324	1 403	1 460	1 563	1 546	1 576	1 738	1 826	1 911
Health and social work	A05D	1 348	1 518	1 572	1 671	1 873	1 969	2 091	2 163	2 300
Other services <sup>4</sup>	A05E	882	964	1 013	1 066	1 125	1 237	1 277	1 552	1 800
FISIM <sup>5</sup>	A05F	-571	-603	-599	-777	-700	-753	-706	-871	-1 012
Total GVA	AEN3	22 266	23 462	24 341	25 084	26 145	27 196	28 979	30 828	32 868
Bedfordshire and Hertfordshire										
Agriculture, hunting and forestry	A05H	175	178	150	133	134	131	123	150	135
Fishing	A05I	2	2	1	1	-	-	1	-	-
Mining and quarrying	A05J	36	30	34	37	33	22	36	25	23
Manufacturing	A05K	4 260	4 325	4 387	4 025	4 302	4 129	4 020	4 017	3 863
Electricity, gas and water supply	A05L	259	293	286	268	285	288	301	342	283
Construction	A05M	1 223	1 316	1 404	1 577	1 590	1 845	2 019	2 137	2 301
Wholesale and retail trade (including motor trade)	A05N	2 459	2 677	3 088	3 371	3 413	3 562	3 856	3 927	4 124
Hotels and restaurants	A05O	382	427	534	709	677	712	591	718	726
Transport, storage and communication	A05P	1 355	1 550	1 784	2 141	2 357	2 480	2 487	2 487	2 655
Financial intermediation	A05Q	691	767	761	810	738	813	741	1 050	1 262
Real estate, renting and business activities	A05R	4 238	4 674	5 106	6 779	7 319	8 028	8 758	9 216	9 411
Public administration, defence, etc	A05S	712	624	622	620	648	689	844	898	958
Education	A05T	1 001	1 029	1 094	1 112	1 214	1 369	1 431	1 464	1 546
Health and social work	A05U	817	830	913	993	1 050	1 106	1 158	1 240	1 329
Other services <sup>4</sup>	A05V	677	782	914	945	997	1 041	1 259	1 415	1 581
FISIM <sup>5</sup>	A05W	-368	-385	-386	-446	-412	-514	-471	-593	-704
Total GVA	AEN4	17 918	19 121	20 691	23 075	24 346	25 700	27 155	28 493	29 493
Essex										
Agriculture, hunting and forestry	A05Y	289	288	242	227	224	208	211	230	260
Fishing	A05Z	2	2	2	1	1	2	3	3	3
Mining and quarrying	A062	43	37	41	38	29	34	30	25	27
Manufacturing	A063	3 042	3 232	3 420	3 828	3 493	3 462	3 427	3 181	3 555
Electricity, gas and water supply	A064	352	344	351	354	322	340	320	273	266
Construction	A065	949	1 089	1 284	1 322	1 456	1 551	1 829	2 051	2 391
Wholesale and retail trade (including motor trade)	A066	1 716	1 841	2 061	2 265	2 538	2 596	2 725	3 049	3 523
Hotels and restaurants	A067	383	417	450	445	536	599	674	578	689
Transport, storage and communication	A068	1 374	1 425	1 354	1 576	1 700	1 852	1 799	1 877	1 886
Financial intermediation	A069	913	850	950	1 006	881	912	995	1 408	1 538
Real estate, renting and business activities	A06A	2 779	3 030	3 316	3 224	3 478	3 914	4 140	4 549	4 930
Public administration, defence, etc	A06B	629	725	751	746	751	762	765	817	943
Education	A06C	781	729	763	805	913	900	879	995	1 101
Health and social work	A06D	905	963	996	1 020	1 028	1 175	1 227	1 352	1 429
Other services <sup>4</sup>	A06E	518	590	687	807	864	893	951	959	1 014
FISIM <sup>5</sup>	A06F	-476	-421	-459	-556	-512	-644	-677	-827	-889
Total GVA	AEN5	14 201	15 142	16 209	17 107	17 704	18 556	19 297	20 522	22 667

See footnotes on first page of table.



# NUTS2:11 Gross value added (GVA)<sup>1,2</sup> by NUTS2 area and 17 industries at current basic prices

continued

£million

		1995	1996	1997	1998	1999	2000	2001	2002	2003
<b>NUTS level 1</b>										
NUTS Level 2										
<b>London</b>	<b>IGLG</b>	108 776	116 402	125 572	137 438	145 682	152 634	160 350	170 723	179 672
Inner London										
Agriculture, hunting and forestry	AO6H	4	-2	-14	-20	-8	-3	-	5	7
Fishing	AO6I	4	4	3	3	8	9	9	5	5
Mining and quarrying	AO6J	345	288	243	217	229	214	183	150	118
Manufacturing	AO6K	5 625	5 783	6 182	6 436	6 367	6 873	6 650	6 702	6 518
Electricity, gas and water supply	AO6L	716	647	664	690	1 042	919	939	700	698
Construction	AO6M	1 461	1 556	1 721	1 699	1 884	2 089	2 194	2 433	2 819
Wholesale and retail trade (including motor trade)	AO6N	6 714	6 785	7 390	7 816	8 271	8 520	9 254	9 387	9 440
Hotels and restaurants	AO6O	2 450	2 703	3 086	3 283	3 636	4 061	3 916	4 198	4 126
Transport, storage and communication	AO6P	6 516	7 222	7 451	7 941	8 517	8 730	9 009	8 867	8 698
Financial intermediation	AO6Q	13 813	14 588	14 365	16 175	14 021	15 094	15 771	23 653	27 031
Real estate, renting and business activities	AO6R	20 104	22 009	24 968	29 951	33 701	38 071	41 912	43 736	46 134
Public administration, defence, etc	AO6S	4 520	4 564	4 569	4 602	4 789	5 000	5 420	5 725	6 241
Education	AO6T	2 633	2 680	3 072	3 221	3 573	3 716	3 946	4 105	4 392
Health and social work	AO6U	3 451	3 488	3 646	3 689	3 981	4 239	4 709	4 996	5 530
Other services <sup>4</sup>	AO6V	5 270	5 837	6 833	7 595	8 182	8 784	9 171	9 468	9 794
FISIM <sup>5</sup>	AO6W	-9 008	-9 013	-8 994	-11 061	-10 652	-13 985	-14 152	-17 407	-19 463
Total GVA	AEN6	64 616	69 139	75 184	82 237	87 542	92 330	98 933	106 723	112 090
Outer London										
Agriculture, hunting and forestry	AO6Y	46	49	47	46	34	36	36	35	39
Fishing	AO6Z	5	4	5	5	6	7	5	6	-
Mining and quarrying	AO72	75	80	78	63	18	20	31	26	39
Manufacturing	AO73	7 212	7 718	7 898	7 993	8 342	7 871	7 761	7 162	6 948
Electricity, gas and water supply	AO74	801	763	693	677	436	646	603	718	647
Construction	AO75	2 714	2 909	3 122	3 501	3 711	3 991	4 520	4 915	5 447
Wholesale and retail trade (including motor trade)	AO76	5 810	6 199	6 489	7 424	8 028	8 458	8 612	8 772	9 457
Hotels and restaurants	AO77	1 159	1 299	1 356	1 630	1 781	1 687	2 076	2 123	2 454
Transport, storage and communication	AO78	6 365	6 377	7 418	8 640	8 974	9 979	9 462	9 527	10 124
Financial intermediation	AO79	2 044	2 083	2 023	2 247	2 005	1 711	1 749	2 783	3 088
Real estate, renting and business activities	AO7A	9 376	10 425	11 652	12 979	14 271	14 763	15 252	15 897	16 740
Public administration, defence, etc	AO7B	2 437	2 562	2 492	2 341	2 280	2 336	2 212	2 398	2 509
Education	AO7C	2 386	2 394	2 427	2 719	2 897	3 121	3 296	3 568	3 778
Health and social work	AO7D	2 546	2 961	3 134	3 427	3 589	3 919	3 989	4 348	4 486
Other services <sup>4</sup>	AO7E	2 414	2 647	2 731	3 020	3 243	3 270	3 344	3 693	3 952
FISIM <sup>5</sup>	AO7F	-1 231	-1 205	-1 179	-1 511	-1 477	-1 512	-1 531	-1 971	-2 125
Total GVA	AEN7	44 160	47 263	50 388	55 201	58 140	60 304	61 417	64 000	67 582

See footnotes on first page of table.

# NUTS2:11 Gross value added (GVA)<sup>1,2</sup> by NUTS2 area and 17 industries at current basic prices

continued

£million

		1995	1996	1997	1998	1999	2000	2001	2002	2003
<b>NUTS level 1</b>										
NUTS Level 2										
<b>South East</b>										
	<b>IGLH</b>	86 595	92 697	99 781	108 334	115 002	121 356	128 188	135 062	142 462
Berkshire, Buckinghamshire and Oxfordshire										
Agriculture, hunting and forestry	AO7H	239	235	200	185	182	171	161	176	194
Fishing	AO7I	1	2	2	2	-25	-2	-	2	3
Mining and quarrying	AO7J	43	59	67	95	107	105	120	120	133
Manufacturing	AO7K	5 095	5 088	5 465	6 118	6 115	6 340	6 429	6 478	6 022
Electricity, gas and water supply	AO7L	843	689	669	581	743	686	629	464	616
Construction	AO7M	1 290	1 385	1 445	1 511	1 669	1 710	2 031	2 052	2 205
Wholesale and retail trade (including motor trade)	AO7N	4 136	4 472	4 883	5 576	5 885	6 409	6 510	6 808	7 050
Hotels and restaurants	AO7O	689	792	866	1 062	1 157	1 256	1 271	1 274	1 356
Transport, storage and communication	AO7P	2 267	2 239	2 135	2 356	2 790	2 983	3 312	3 578	4 091
Financial intermediation	AO7Q	1 162	1 144	1 205	1 288	1 166	1 248	1 249	1 658	1 912
Real estate, renting and business activities	AO7R	7 088	7 868	9 040	11 997	13 511	14 366	14 116	15 264	17 306
Public administration, defence, etc	AO7S	1 192	1 414	1 234	1 305	1 083	1 257	1 380	1 553	1 557
Education	AO7T	1 628	1 630	1 731	1 585	1 779	1 895	2 290	2 212	2 560
Health and social work	AO7U	1 345	1 389	1 317	1 464	1 780	1 816	1 977	2 130	2 278
Other services <sup>4</sup>	AO7V	1 086	1 204	1 380	1 682	1 727	2 239	2 239	2 301	2 305
FISIM <sup>5</sup>	AO7W	-658	-603	-630	-749	-717	-919	-903	-1 023	-1 154
Total GVA	AE08	27 445	29 006	31 010	36 058	38 951	41 561	42 812	45 047	48 435
Surrey, East and West Sussex										
Agriculture, hunting and forestry	AO7Y	401	400	333	315	313	303	299	316	343
Fishing	AO7Z	11	11	11	12	36	19	12	13	14
Mining and quarrying	AO82	148	144	145	113	83	79	59	43	40
Manufacturing	AO83	3 825	3 990	4 263	3 998	4 430	4 632	4 432	4 395	4 151
Electricity, gas and water supply	AO84	818	901	952	852	539	553	578	731	806
Construction	AO85	1 322	1 490	1 780	1 813	1 929	2 101	2 027	2 542	2 646
Wholesale and retail trade (including motor trade)	AO86	3 440	3 644	4 026	4 518	4 903	5 078	5 600	5 656	5 952
Hotels and restaurants	AO87	836	909	1 156	1 209	1 243	1 251	1 223	1 196	1 533
Transport, storage and communication	AO88	2 615	2 850	3 338	3 333	3 389	3 896	3 804	3 813	3 748
Financial intermediation	AO89	1 980	2 101	2 018	2 227	2 037	2 050	2 124	3 130	3 237
Real estate, renting and business activities	AO8A	7 588	8 135	9 204	9 594	11 011	12 327	14 568	14 697	14 944
Public administration, defence, etc	AO8B	1 189	1 083	1 134	1 197	1 363	1 403	1 472	1 501	1 637
Education	AO8C	1 493	1 525	1 649	1 830	1 903	1 999	2 110	2 300	2 365
Health and social work	AO8D	1 859	2 010	2 174	2 247	2 206	2 495	2 587	2 599	2 768
Other services <sup>4</sup>	AO8E	1 204	1 307	1 607	1 758	1 814	1 824	1 908	2 007	2 495
FISIM <sup>5</sup>	AO8F	-973	-977	-886	-1 239	-1 234	-1 569	-1 539	-1 971	-1 991
Total GVA	AE09	27 756	29 524	32 904	33 778	35 966	38 441	41 264	42 966	44 687
Hampshire and Isle of Wight										
Agriculture, hunting and forestry	AO8H	250	252	221	202	202	184	180	185	228
Fishing	AO8I	3	3	4	3	3	2	3	2	2
Mining and quarrying	AO8J	45	55	37	19	23	19	32	23	17
Manufacturing	AO8K	3 795	4 373	4 362	4 514	4 567	4 464	4 278	3 754	4 337
Electricity, gas and water supply	AO8L	435	493	278	331	377	377	448	636	838
Construction	AO8M	1 046	1 150	1 160	1 322	1 323	1 473	1 836	1 890	2 036
Wholesale and retail trade (including motor trade)	AO8N	1 958	2 211	2 641	3 026	3 285	3 327	3 767	3 787	3 983
Hotels and restaurants	AO8O	505	603	623	588	686	854	827	1 009	832
Transport, storage and communication	AO8P	1 113	1 185	1 220	1 485	1 440	1 649	1 779	1 908	1 941
Financial intermediation	AO8Q	910	958	1 053	1 121	1 067	1 048	1 125	1 412	1 554
Real estate, renting and business activities	AO8R	3 545	4 354	4 796	5 146	5 072	5 821	6 537	7 424	7 678
Public administration, defence, etc	AO8S	1 557	1 615	1 670	1 589	1 698	1 601	1 550	1 398	1 441
Education	AO8T	910	947	1 066	1 269	1 242	1 374	1 351	1 666	1 589
Health and social work	AO8U	1 006	1 144	1 189	1 323	1 306	1 325	1 342	1 611	1 687
Other services <sup>4</sup>	AO8V	642	818	850	876	1 115	1 014	1 217	1 505	1 339
FISIM <sup>5</sup>	AO8W	-519	-508	-561	-653	-649	-783	-818	-892	-959
Total GVA	AE02	17 200	19 653	20 608	22 160	22 755	23 747	25 453	27 317	28 543
Kent										
Agriculture, hunting and forestry	AO8Y	391	355	308	273	267	263	258	281	290
Fishing	AO8Z	9	10	12	11	12	4	6	6	6
Mining and quarrying	AO92	48	42	46	40	50	64	58	46	37
Manufacturing	AO93	3 027	2 958	3 288	3 529	3 581	3 482	3 474	3 643	3 461
Electricity, gas and water supply	AO94	432	395	392	441	423	386	405	505	459
Construction	AO95	939	1 027	1 092	1 199	1 331	1 415	1 508	1 497	1 902
Wholesale and retail trade (including motor trade)	AO96	1 816	1 914	2 018	2 169	2 415	2 549	2 608	2 762	2 950
Hotels and restaurants	AO97	391	455	388	433	498	473	702	765	727
Transport, storage and communication	AO98	1 315	1 363	1 421	1 685	1 743	1 734	1 636	1 646	1 706
Financial intermediation	AO99	787	770	757	829	769	826	770	1 070	1 308
Real estate, renting and business activities	AO9A	2 051	2 075	2 289	2 689	2 919	3 118	3 764	3 824	3 942
Public administration, defence, etc	AO9B	965	939	969	851	906	941	872	939	932
Education	AO9C	861	946	901	903	993	1 007	1 016	1 105	1 252
Health and social work	AO9D	1 047	1 080	1 180	1 115	1 158	1 216	1 304	1 407	1 570
Other services <sup>4</sup>	AO9E	548	579	588	649	731	734	834	891	1 044
FISIM <sup>5</sup>	AO9F	-435	-394	-390	-479	-466	-606	-557	-656	-789
Total GVA	AE03	14 193	14 515	15 259	16 338	17 330	17 607	18 658	19 733	20 797

See footnotes on first page of table.

# NUTS2:11 Gross value added (GVA)<sup>1,2</sup> by NUTS2 area and 17 industries at current basic prices

continued

£million

		1995	1996	1997	1998	1999	2000	2001	2002	2003
<b>NUTS level 1</b>										
NUTS Level 2										
<b>South West</b>	<b>IFZZ</b>	47 654	51 135	54 522	57 947	60 795	63 713	67 335	71 095	75 086
Gloucestershire, Wiltshire and North Somerset										
Agriculture, hunting and forestry	AO9H	551	564	474	411	416	387	389	387	405
Fishing	AO9I	1	4	5	6	6	6	5	5	4
Mining and quarrying	AO9J	60	66	72	83	101	77	106	79	78
Manufacturing	AO9K	5 031	5 555	5 896	6 427	6 438	6 688	6 294	6 509	6 512
Electricity, gas and water supply	AO9L	857	978	1 051	1 115	1 029	1 083	1 020	1 022	1 131
Construction	AO9M	1 289	1 313	1 396	1 445	1 555	1 614	2 070	2 148	2 190
Wholesale and retail trade (including motor trade)	AO9N	2 514	2 719	3 204	3 491	3 534	3 908	4 318	4 548	4 737
Hotels and restaurants	AO9O	588	665	730	865	996	1 058	1 057	1 128	1 279
Transport, storage and communication	AO9P	1 596	1 795	1 944	2 105	2 181	2 361	2 437	2 649	2 918
Financial intermediation	AO9Q	1 711	1 786	1 764	1 924	1 771	1 794	1 794	2 498	2 719
Real estate, renting and business activities	AO9R	5 090	5 621	6 445	7 776	7 922	8 757	9 292	10 126	10 753
Public administration, defence, etc	AO9S	2 120	2 377	2 420	2 369	2 351	2 332	2 477	2 691	3 018
Education	AO9T	1 260	1 332	1 449	1 616	1 750	1 920	2 032	2 284	2 467
Health and social work	AO9U	1 411	1 491	1 623	1 721	1 762	1 850	1 942	2 144	2 266
Other services <sup>4</sup>	AO9V	951	1 071	1 199	1 306	1 437	1 406	1 563	1 638	1 859
FISIM <sup>5</sup>	AO9W	-1 025	-994	-954	-1 134	-1 108	-1 353	-1 297	-1 567	-1 691
Total GVA	AE04	24 004	26 343	28 716	31 526	32 141	33 888	35 499	38 290	40 644
Dorset and Somerset										
Agriculture, hunting and forestry	AO9Y	517	519	438	395	385	351	352	364	399
Fishing	AO9Z	13	14	15	17	8	9	6	6	6
Mining and quarrying	AOA2	72	86	75	91	90	116	104	105	112
Manufacturing	AOA3	2 146	2 188	2 340	2 639	2 885	2 736	2 770	2 627	2 500
Electricity, gas and water supply	AOA4	319	229	272	321	366	288	293	349	337
Construction	AOA5	571	621	704	715	836	932	879	912	1 111
Wholesale and retail trade (including motor trade)	AOA6	1 339	1 391	1 449	1 512	1 828	1 857	1 997	2 080	2 205
Hotels and restaurants	AOA7	361	391	429	549	555	598	671	714	695
Transport, storage and communication	AOA8	655	675	681	737	785	830	811	808	929
Financial intermediation	AOA9	624	570	582	678	587	635	661	860	1 095
Real estate, renting and business activities	AOB2	1 638	1 713	1 841	1 850	2 009	2 530	2 725	2 764	3 349
Public administration, defence, etc	AOB3	817	868	868	811	865	960	882	881	895
Education	AOB4	632	641	688	848	903	865	939	959	1 013
Health and social work	AOB5	767	814	891	959	1 049	1 198	1 183	1 204	1 239
Other services <sup>4</sup>	AOB6	431	477	500	535	616	716	738	741	731
FISIM <sup>5</sup>	AOB7	-357	-303	-300	-396	-352	-457	-464	-518	-654
Total GVA	AE05	10 545	10 894	11 472	12 259	13 415	14 166	14 546	14 855	15 964
Cornwall and Isles of Scilly										
Agriculture, hunting and forestry	AOB9	216	221	188	196	191	186	179	186	206
Fishing	AOC2	18	17	19	18	17	13	8	14	15
Mining and quarrying	AOC3	100	97	130	109	97	105	100	84	83
Manufacturing	AOC4	368	412	478	547	494	515	554	540	617
Electricity, gas and water supply	AOC5	119	118	112	57	53	46	88	72	98
Construction	AOC6	226	251	237	285	284	355	336	393	397
Wholesale and retail trade (including motor trade)	AOC7	485	548	503	525	607	621	676	700	868
Hotels and restaurants	AOC8	223	272	287	262	276	296	356	405	400
Transport, storage and communication	AOC9	156	155	215	235	201	250	242	265	293
Financial intermediation	AOD2	125	111	99	81	69	65	57	110	125
Real estate, renting and business activities	AOD3	346	378	388	406	583	487	569	869	887
Public administration, defence, etc	AOD4	261	252	254	297	259	296	316	311	302
Education	AOD5	211	208	203	229	275	422	427	434	411
Health and social work	AOD6	286	348	344	379	361	383	428	389	417
Other services <sup>4</sup>	AOD7	150	161	188	202	217	247	301	355	350
FISIM <sup>5</sup>	AOD8	-61	-51	-41	-45	-34	-42	-36	-61	-68
Total GVA	AE06	3 230	3 499	3 605	3 782	3 950	4 245	4 601	5 066	5 401
Devon										
Agriculture, hunting and forestry	AOE2	394	400	339	305	320	282	278	309	325
Fishing	AOE3	6	6	4	3	11	9	12	7	7
Mining and quarrying	AOE4	57	82	87	71	71	72	55	45	57
Manufacturing	AOE5	2 215	2 254	2 486	2 054	2 052	2 058	2 254	1 925	1 757
Electricity, gas and water supply	AOE6	325	405	271	178	158	166	227	265	229
Construction	AOE7	481	542	565	641	650	720	743	860	936
Wholesale and retail trade (including motor trade)	AOE8	1 168	1 228	1 250	1 387	1 452	1 460	1 543	1 670	1 776
Hotels and restaurants	AOE9	403	436	515	472	514	565	616	621	647
Transport, storage and communication	AOF2	584	584	628	668	694	757	903	950	820
Financial intermediation	AOF3	412	395	338	327	274	246	234	360	376
Real estate, renting and business activities	AOF4	1 420	1 482	1 468	1 486	1 970	1 788	2 333	2 263	2 424
Public administration, defence, etc	AOF5	919	942	952	931	958	940	994	1 048	1 064
Education	AOF6	581	610	706	624	727	755	900	895	917
Health and social work	AOF7	744	804	788	863	1 054	1 102	1 124	1 162	1 244
Other services <sup>4</sup>	AOF8	389	430	497	552	547	662	633	717	716
FISIM <sup>5</sup>	AOF9	-222	-199	-165	-184	-165	-169	-158	-213	-218
Total GVA	AE07	9 875	10 400	10 728	10 380	11 289	11 414	12 689	12 884	13 077

See footnotes on first page of table.

# NUTS2:11 Gross value added (GVA)<sup>1,2</sup> by NUTS2 area and 17 industries at current basic prices

continued

£million

		1995	1996	1997	1998	1999	2000	2001	2002	2003
<b>NUTS level 1</b>										
NUTS Level 2										
<b>Wales</b>	<b>IGAB</b>	26 072	27 267	28 432	29 543	30 473	31 735	33 512	35 277	37 359
West Wales and the Valleys										
Agriculture, hunting and forestry	AOG3	371	346	313	306	299	303	284	317	367
Fishing	AOG4	3	3	2	2	4	4	6	7	6
Mining and quarrying	AOG5	166	147	154	140	126	122	107	89	89
Manufacturing	AOG6	4 361	4 611	4 689	4 456	4 237	4 358	4 181	4 088	4 016
Electricity, gas and water supply	AOG7	385	453	399	419	312	388	319	439	464
Construction	AOG8	892	940	900	910	977	1 038	1 118	1 200	1 279
Wholesale and retail trade (including motor trade)	AOG9	1 514	1 582	1 661	1 867	1 910	1 916	2 137	2 155	2 259
Hotels and restaurants	AOH2	516	559	628	668	686	677	764	726	768
Transport, storage and communication	AOH3	800	782	753	797	828	874	880	951	1 087
Financial intermediation	AOH4	401	405	403	410	337	338	412	465	528
Real estate, renting and business activities	AOH5	1 741	1 866	1 781	1 798	1 930	2 114	2 246	2 678	2 653
Public administration, defence, etc	AOH6	860	1 054	1 005	978	987	1 034	1 144	1 240	1 402
Education	AOH7	1 116	1 039	1 206	1 191	1 320	1 407	1 495	1 701	1 769
Health and social work	AOH8	1 297	1 392	1 585	1 677	1 818	1 824	1 952	2 193	2 273
Other services <sup>4</sup>	AOH9	571	658	666	741	747	865	847	917	954
FISIM <sup>5</sup>	AOI2	-194	-180	-164	-190	-163	-192	-228	-229	-259
Total GVA	AEO8	14 802	15 657	15 983	16 170	16 356	17 071	17 663	18 937	19 657
East Wales										
Agriculture, hunting and forestry	AOI4	212	201	180	177	174	177	165	185	214
Fishing	AOI5	3	2	1	1	-	3	2	2	3
Mining and quarrying	AOI6	36	52	37	37	45	48	49	38	37
Manufacturing	AOI7	3 120	3 150	3 290	3 490	3 505	3 249	3 404	3 234	3 203
Electricity, gas and water supply	AOI8	402	375	398	331	416	381	476	412	407
Construction	AOI9	496	511	611	646	654	717	848	959	1 125
Wholesale and retail trade (including motor trade)	AOJ2	1 008	1 099	1 238	1 272	1 443	1 600	1 611	1 724	1 809
Hotels and restaurants	AOJ3	298	363	391	435	484	534	480	552	554
Transport, storage and communication	AOJ4	738	701	736	761	809	953	1 103	1 237	1 314
Financial intermediation	AOJ5	517	533	537	602	599	610	552	817	906
Real estate, renting and business activities	AOJ6	1 895	1 951	2 316	2 722	2 875	3 031	3 405	3 384	3 952
Public administration, defence, etc	AOJ7	848	758	783	769	791	825	823	897	946
Education	AOJ8	638	743	672	825	892	988	1 105	1 093	1 210
Health and social work	AOJ9	820	890	848	912	963	1 193	1 291	1 302	1 461
Other services <sup>4</sup>	AOK2	490	518	650	687	762	719	845	923	1 029
FISIM <sup>5</sup>	AOK3	-251	-236	-238	-293	-295	-364	-310	-419	-466
Total GVA	AEO9	11 270	11 611	12 449	13 373	14 117	14 665	15 849	16 341	17 702

See footnotes on first page of table.

# NUTS2:11

Gross value added (GVA)<sup>1,2</sup> by NUTS2 area and 17 industries at current basic prices

continued

€million

		1995	1996	1997	1998	1999	2000	2001	2002	2003
<b>NUTS level 1</b>										
NUTS Level 2										
<b>Scotland</b>	<b>IGAC</b>	55 413	58 060	60 755	63 203	65 160	67 399	70 210	74 095	78 504
North Eastern Scotland										
Agriculture, hunting and forestry	AOK5	243	215	188	168	154	152	149	163	193
Fishing	AOK6	69	68	89	92	-35	100	89	94	89
Mining and quarrying	AOK7	881	1 071	1 232	1 159	1 129	1 050	992	890	891
Manufacturing	AOK8	1 285	1 290	1 430	1 287	1 269	1 267	1 453	1 403	1 218
Electricity, gas and water supply	AOK9	90	95	100	74	96	141	84	99	66
Construction	AOL2	562	609	506	467	440	605	620	697	785
Wholesale and retail trade (including motor trade)	AOL3	743	758	813	861	863	923	962	1 046	1 063
Hotels and restaurants	AOL4	235	264	298	309	256	262	260	314	331
Transport, storage and communication	AOL5	577	622	656	687	637	732	783	699	813
Financial intermediation	AOL6	168	224	154	150	135	122	121	182	210
Real estate, renting and business activities	AOL7	1 569	1 517	1 640	2 072	2 128	2 535	2 424	2 758	2 839
Public administration, defence, etc	AOL8	338	330	285	361	337	385	383	471	453
Education	AOL9	512	355	357	391	456	402	498	520	555
Health and social work	AOM2	323	426	479	503	543	582	610	594	652
Other services <sup>4</sup>	AOM3	210	312	348	331	407	348	384	356	425
FISIM <sup>5</sup>	AOM4	-84	-106	-71	-78	-75	-84	-80	-104	-119
Total GVA	AEP2	7 721	8 050	8 501	8 836	8 743	9 522	9 731	10 181	10 465
Eastern Scotland										
Agriculture, hunting and forestry	AOM6	556	511	438	402	404	438	396	453	529
Fishing	AOM7	18	8	19	17	20	8	10	9	9
Mining and quarrying	AOM8	215	159	91	124	75	93	80	66	33
Manufacturing	AOM9	4 596	5 059	5 388	5 158	5 328	5 278	4 749	4 374	4 494
Electricity, gas and water supply	AON2	710	806	1 064	911	929	836	814	744	812
Construction	AON3	1 243	1 240	1 188	1 256	1 389	1 397	1 629	1 813	1 833
Wholesale and retail trade (including motor trade)	AON4	2 166	2 385	2 547	2 670	2 783	3 077	3 235	3 380	3 706
Hotels and restaurants	AON5	741	865	953	1 017	1 011	996	1 040	1 148	1 203
Transport, storage and communication	AON6	1 424	1 482	1 451	1 505	1 421	1 568	1 553	1 742	1 875
Financial intermediation	AON7	1 475	1 481	1 588	1 955	1 559	1 768	1 956	3 201	3 704
Real estate, renting and business activities	AON8	3 012	3 217	3 663	4 036	4 228	4 511	5 043	5 117	5 481
Public administration, defence, etc	AON9	1 457	1 618	1 572	1 470	1 609	1 700	1 863	2 057	2 194
Education	AOO2	1 515	1 754	1 568	1 518	1 550	1 691	1 814	2 099	2 197
Health and social work	AOO3	1 725	1 731	1 819	1 892	1 926	2 101	2 045	2 227	2 349
Other services <sup>4</sup>	AOO4	890	954	993	1 177	1 439	1 581	1 397	1 607	1 708
FISIM <sup>5</sup>	AOO5	-778	-724	-756	-1 029	-871	-1 228	-1 328	-1 937	-2 253
Total GVA	AEP3	20 965	22 545	23 585	24 078	24 800	25 816	26 294	28 100	29 872
South Western Scotland										
Agriculture, hunting and forestry	AOO7	352	318	267	253	260	252	241	265	304
Fishing	AOO8	12	14	10	10	9	17	7	7	7
Mining and quarrying	AOO9	156	80	80	69	56	88	66	84	73
Manufacturing	AOP2	5 713	5 808	5 967	6 216	5 888	5 691	5 681	5 662	5 581
Electricity, gas and water supply	AOP3	838	1 009	811	974	847	864	946	1 027	1 089
Construction	AOP4	1 332	1 279	1 564	1 674	1 728	1 885	2 004	2 090	2 585
Wholesale and retail trade (including motor trade)	AOP5	2 423	2 485	2 643	2 835	3 110	3 121	3 423	3 625	3 757
Hotels and restaurants	AOP6	816	873	893	943	1 057	1 096	1 171	1 146	1 116
Transport, storage and communication	AOP7	1 965	1 999	2 164	2 310	2 496	2 575	2 689	2 890	2 963
Financial intermediation	AOP8	1 180	1 229	1 202	1 174	1 312	1 229	1 226	1 403	1 573
Real estate, renting and business activities	AOP9	3 387	3 668	3 788	4 141	4 424	4 457	4 864	5 123	5 698
Public administration, defence, etc	AOQ2	1 665	1 757	1 954	2 055	2 221	2 384	2 511	2 515	2 806
Education	AOQ3	1 493	1 343	1 508	1 487	1 468	1 640	1 825	1 967	2 186
Health and social work	AOQ4	1 827	1 918	1 973	2 132	2 360	2 509	2 748	2 820	2 865
Other services <sup>4</sup>	AOQ5	1 056	1 075	1 255	1 385	1 366	1 471	1 867	2 082	2 218
FISIM <sup>5</sup>	AOQ6	-593	-580	-562	-618	-729	-841	-825	-826	-922
Total GVA	AEP4	23 623	24 275	25 518	27 039	27 873	28 437	30 445	31 879	33 898
Highlands and Islands										
Agriculture, hunting and forestry	AOQ8	198	186	162	163	157	141	156	168	196
Fishing	AOQ9	120	123	88	80	211	87	107	109	107
Mining and quarrying	AOR2	54	65	35	48	35	39	45	35	21
Manufacturing	AOR3	443	460	465	541	560	513	490	536	560
Electricity, gas and water supply	AOR4	84	69	85	97	107	130	91	122	97
Construction	AOR5	241	254	227	224	285	249	231	311	390
Wholesale and retail trade (including motor trade)	AOR6	349	382	398	401	462	423	482	443	498
Hotels and restaurants	AOR7	187	202	210	209	259	323	286	249	300
Transport, storage and communication	AOR8	233	256	281	301	310	327	353	362	386
Financial intermediation	AOR9	53	57	55	60	45	48	42	54	48
Real estate, renting and business activities	AOS2	407	414	370	309	440	466	537	615	624
Public administration, defence, etc	AOS3	170	158	141	172	194	225	213	250	219
Education	AOS4	161	155	177	158	176	140	157	158	189
Health and social work	AOS5	273	298	314	334	381	366	369	376	420
Other services <sup>4</sup>	AOS6	160	141	171	184	148	178	208	178	241
FISIM <sup>5</sup>	AOS7	-29	-28	-27	-32	-25	-32	-29	-31	-27
Total GVA	AEP5	3 104	3 191	3 151	3 250	3 744	3 624	3 740	3 935	4 269

See footnotes on first page of table.

# NUTS2:11 Gross value added (GVA)<sup>1,2</sup> by NUTS2 area and 17 industries at current basic prices

continued

£million

		1995	1996	1997	1998	1999	2000	2001	2002	2003
NUTS Level 2										
<b>Northern Ireland</b>	<b>IGAD</b>	14 352	15 413	16 283	17 274	18 077	18 918	19 817	20 825	21 952
Northern Ireland										
Agriculture, hunting and forestry	AOS9	828	842	664	667	482	431	397	494	529
Fishing	AOT2	24	25	27	26	24	23	20	18	17
Mining and quarrying	AOT3	80	82	84	78	84	92	98	89	99
Manufacturing	AOT4	2 913	3 117	3 351	3 524	3 704	3 810	3 820	3 728	3 713
Electricity, gas and water supply	AOT5	404	433	420	410	387	383	390	419	448
Construction	AOT6	794	874	963	1 049	1 160	1 272	1 406	1 498	1 622
Wholesale and retail trade (including motor trade)	AOT7	1 514	1 700	1 910	2 063	2 241	2 343	2 511	2 606	2 761
Hotels and restaurants	AOT8	350	406	453	498	540	581	621	654	681
Transport, storage and communication	AOT9	739	793	871	968	1 027	1 112	1 140	1 195	1 262
Financial intermediation	AOU2	529	529	518	555	508	531	556	801	924
Real estate, renting and business activities	AOU3	1 499	1 666	1 864	2 133	2 328	2 551	2 812	3 005	3 230
Public administration, defence, etc	AOU4	1 937	2 041	2 038	2 006	2 029	2 055	2 084	2 172	2 309
Education	AOU5	1 085	1 131	1 229	1 323	1 419	1 492	1 574	1 667	1 753
Health and social work	AOU6	1 386	1 451	1 501	1 585	1 692	1 813	1 901	2 016	2 145
Other services <sup>4</sup>	AOU7	535	573	627	669	714	764	833	906	973
FISIM <sup>5</sup>	AOU8	-266	-251	-238	-281	-263	-334	-345	-443	-512
<b>Total GVA</b>	<b>IGAD</b>	14 352	15 413	16 283	17 274	18 077	18 918	19 817	20 825	21 952

See footnotes on first page of table.

# NUTS2:12 Compensation of employees (COE)<sup>1,2</sup> by NUTS2 area and 17 industries at current basic prices

£million

		1995	1996	1997	1998	1999	2000	2001	2002	2003
<b>NUTS level 1</b>										
NUTS Level 2										
<b>UNITED KINGDOM<sup>3</sup></b>	<b>HAEA</b>	386 718	403 030	429 212	464 024	494 597	531 962	563 358	588 591	617 641
<b>North East</b>		15 221	15 652	16 438	17 413	18 193	19 235	20 232	21 233	22 384
Tees Valley and Durham										
Agriculture, hunting and forestry	AOV2	25	26	26	27	28	28	27	26	26
Fishing	AOV3	–	–	1	1	1	1	1	–	–
Mining and quarrying	AOV4	88	68	64	63	59	66	72	74	73
Manufacturing	AOV5	2 279	2 296	2 399	2 433	2 550	2 503	2 530	2 456	2 472
Electricity, gas and water supply	AOV6	85	72	81	84	121	126	119	134	129
Construction	AOV7	405	352	385	414	432	520	546	533	710
Wholesale and retail trade (including motor trade)	AOV8	593	599	583	637	654	672	843	902	946
Hotels and restaurants	AOV9	163	180	201	197	220	235	283	324	363
Transport, storage and communication	AOW2	501	531	576	538	528	568	644	680	682
Financial intermediation	AOW3	127	132	146	140	136	122	148	151	147
Real estate, renting and business activities	AOW4	479	557	576	624	652	728	649	623	709
Public administration, defence, etc	AOW5	471	462	506	576	537	556	609	569	638
Education	AOW6	630	608	649	715	797	919	990	1 034	1 048
Health and social work	AOW7	599	665	734	759	888	927	893	989	996
Other services <sup>4</sup>	AOW8	211	222	257	272	241	318	415	358	418
Total COE	AG2X	6 656	6 770	7 186	7 481	7 844	8 288	8 767	8 851	9 359
Northumberland and Tyne and Wear										
Agriculture, hunting and forestry	AOX2	49	48	50	50	50	52	55	56	55
Fishing	AOX3	1	1	1	1	1	1	1	1	1
Mining and quarrying	AOX4	50	45	39	41	51	61	58	50	64
Manufacturing	AOX5	2 225	2 274	2 378	2 644	2 581	2 659	2 591	2 678	2 669
Electricity, gas and water supply	AOX6	138	143	131	152	126	127	132	133	149
Construction	AOX7	437	493	519	516	540	562	618	740	677
Wholesale and retail trade (including motor trade)	AOX8	887	867	953	1 018	1 139	1 226	1 191	1 258	1 382
Hotels and restaurants	AOX9	243	271	295	334	357	392	387	380	388
Transport, storage and communication	AOY2	667	682	696	775	761	785	815	894	977
Financial intermediation	AOY3	218	232	239	263	269	310	302	313	337
Real estate, renting and business activities	AOY4	682	685	807	924	999	1 082	1 360	1 492	1 560
Public administration, defence, etc	AOY5	827	898	832	740	821	886	915	1 060	1 118
Education	AOY6	917	943	934	940	989	1 022	1 128	1 269	1 433
Health and social work	AOY7	911	962	996	1 105	1 146	1 277	1 417	1 428	1 550
Other services <sup>4</sup>	AOY8	314	338	381	429	519	502	492	631	665
Total COE	AG2Y	8 565	8 882	9 252	9 932	10 349	10 947	11 465	12 382	13 025

1 Estimates of workplace based COE allocate income to the region in which commuters work.

2 Components may not sum to totals due to rounding.

3 Including Extra-Region.

4 Other community, social and personal service activities and private households with employed persons.

# NUTS2:12 Compensation of employees (COE)<sup>1,2</sup> by NUTS2 area and 17 industries at current basic prices

continued

£million

		1995	1996	1997	1998	1999	2000	2001	2002	2003
<b>NUTS level 1</b>										
NUTS Level 2										
<b>North West</b>		41 585	42 924	45 197	48 193	50 916	54 178	57 113	59 831	62 868
Cumbria										
Agriculture, hunting and forestry	AOZ2	50	49	50	59	62	59	57	55	55
Fishing	AOZ3	1	1	-	-	1	1	1	1	-
Mining and quarrying	AOZ4	19	22	25	14	12	19	27	21	17
Manufacturing	AOZ5	1 194	1 173	1 129	1 233	1 190	1 191	1 102	1 191	1 325
Electricity, gas and water supply	AOZ6	29	28	20	28	20	23	23	23	25
Construction	AOZ7	140	130	126	139	144	160	129	198	211
Wholesale and retail trade (including motor trade)	AOZ8	317	330	289	307	319	355	399	476	467
Hotels and restaurants	AOZ9	149	148	155	160	149	216	178	174	216
Transport, storage and communication	AP22	196	191	232	218	199	214	201	240	301
Financial intermediation	AP23	71	73	69	69	89	64	59	62	49
Real estate, renting and business activities	AP24	162	171	236	219	202	224	215	218	271
Public administration, defence, etc	AP25	161	164	159	151	168	191	179	179	196
Education	AP26	207	209	189	220	252	268	316	329	354
Health and social work	AP27	252	288	287	314	296	317	318	365	393
Other services <sup>4</sup>	AP28	84	97	92	99	105	107	131	116	136
Total COE	AG2Z	3 032	3 073	3 061	3 230	3 207	3 409	3 335	3 648	4 015
Cheshire										
Agriculture, hunting and forestry	AP2A	62	63	66	61	64	65	64	63	66
Fishing	AP2B	-	-	-	-	-	-	-	-	-
Mining and quarrying	AP2C	23	28	35	47	37	39	39	28	36
Manufacturing	AP2D	2 225	2 382	2 497	2 467	2 484	2 560	2 737	2 731	2 784
Electricity, gas and water supply	AP2E	135	164	138	126	120	122	116	93	63
Construction	AP2F	326	300	431	366	484	433	506	474	605
Wholesale and retail trade (including motor trade)	AP2G	847	866	917	925	1 134	1 208	1 304	1 358	1 459
Hotels and restaurants	AP2H	190	210	238	292	318	279	323	403	383
Transport, storage and communication	AP2I	549	487	527	598	623	704	829	802	896
Financial intermediation	AP2J	183	189	269	322	445	384	336	385	449
Real estate, renting and business activities	AP2K	763	797	946	1 210	1 193	1 256	1 520	1 780	1 801
Public administration, defence, etc	AP2L	292	305	307	348	335	409	453	420	465
Education	AP2M	452	473	534	498	593	660	803	728	829
Health and social work	AP2N	444	452	554	489	549	585	606	645	672
Other services <sup>4</sup>	AP2O	183	208	231	297	293	295	280	368	392
Total COE	AG32	6 675	6 923	7 690	8 044	8 671	8 998	9 916	10 278	10 900
Greater Manchester										
Agriculture, hunting and forestry	AP2Q	15	14	14	14	14	13	13	14	14
Fishing	AP2R	-	-	-	-	-	-	-	-	-
Mining and quarrying	AP2S	8	10	10	13	24	13	4	7	6
Manufacturing	AP2T	4 604	4 602	4 609	4 627	4 766	4 865	4 751	4 566	4 517
Electricity, gas and water supply	AP2U	213	217	203	234	241	229	223	227	230
Construction	AP2V	697	740	790	908	894	878	1 029	1 137	1 194
Wholesale and retail trade (including motor trade)	AP2W	2 034	2 057	2 352	2 514	2 717	2 895	3 015	3 140	3 241
Hotels and restaurants	AY2B	429	464	509	527	607	659	737	779	796
Transport, storage and communication	AY2C	1 487	1 521	1 624	1 736	1 892	2 105	2 189	2 504	2 624
Financial intermediation	AY2D	585	629	684	729	757	890	934	892	898
Real estate, renting and business activities	AY2E	1 673	1 835	2 090	2 367	2 614	2 944	3 336	3 397	3 925
Public administration, defence, etc	AY2F	1 000	976	1 045	1 036	1 142	1 195	1 242	1 268	1 349
Education	AY2G	1 550	1 588	1 680	1 853	1 920	2 198	2 300	2 425	2 539
Health and social work	AY2H	1 432	1 774	1 682	1 574	1 747	1 811	2 011	2 131	2 124
Other services <sup>4</sup>	AY2I	488	545	659	760	964	1 035	1 078	1 117	1 253
Total COE	AG33	16 215	16 971	17 952	18 892	20 301	21 731	22 862	23 606	24 712

See footnotes on first page of table.



# NUTS2:12 Compensation of employees (COE)<sup>1,2</sup> by NUTS2 area and 17 industries at current basic prices

continued

£million

		1995	1996	1997	1998	1999	2000	2001	2002	2003
<b>NUTS level 1</b>										
NUTS Level 2										
<b>North West Cont.</b>										
Lancashire										
Agriculture, hunting and forestry	AY2K	78	82	85	86	86	88	90	89	86
Fishing	AY2L	-	-	-	-	-	1	1	-	1
Mining and quarrying	AY2M	12	11	7	10	10	14	15	21	21
Manufacturing	AY2N	2 997	3 034	3 098	3 423	3 513	3 419	3 322	3 489	3 460
Electricity, gas and water supply	AY2O	119	86	128	132	109	99	88	92	88
Construction	AY2P	295	335	313	324	416	511	614	648	627
Wholesale and retail trade (including motor trade)	AY2Q	1 022	966	956	1 117	1 179	1 208	1 309	1 319	1 447
Hotels and restaurants	AY2R	288	354	367	329	352	429	394	416	443
Transport, storage and communication	AY2S	551	581	603	676	651	647	655	740	756
Financial intermediation	AY2T	211	216	200	197	197	211	216	208	231
Real estate, renting and business activities	AY2U	536	607	594	641	748	937	1 059	1 159	1 292
Public administration, defence, etc	AY2V	631	706	693	677	635	661	777	749	824
Education	AY2W	720	752	792	766	920	973	1 079	1 256	1 341
Health and social work	AY2X	841	838	839	1 006	977	1 056	1 091	1 024	1 205
Other services <sup>4</sup>	AY2Y	289	307	293	287	348	432	479	528	535
Total COE	AG34	8 590	8 875	8 969	9 670	10 142	10 686	11 187	11 736	12 355
Merseyside										
Agriculture, hunting and forestry	AY32	11	10	10	10	11	10	9	10	11
Fishing	AY33	-	-	-	-	-	-	-	-	-
Mining and quarrying	AY34	5	5	4	4	6	8	3	2	2
Manufacturing	AY35	1 750	1 583	1 675	1 793	1 850	1 906	1 882	1 886	1 822
Electricity, gas and water supply	AY36	54	52	52	33	38	38	49	44	26
Construction	AY37	267	257	281	303	273	499	407	398	433
Wholesale and retail trade (including motor trade)	AY38	796	860	860	932	950	1 041	1 142	1 184	1 328
Hotels and restaurants	AY39	171	196	241	301	279	259	349	322	397
Transport, storage and communication	AY3A	595	568	530	565	635	663	854	790	809
Financial intermediation	AY3B	303	303	304	370	290	414	485	494	413
Real estate, renting and business activities	AY3C	588	653	727	831	954	1 033	1 091	1 323	1 360
Public administration, defence, etc	AY3D	551	670	663	686	773	790	737	959	976
Education	AY3E	788	800	825	983	1 044	1 049	1 104	1 288	1 341
Health and social work	AY3F	904	834	969	1 113	1 176	1 297	1 271	1 407	1 515
Other services <sup>4</sup>	AY3G	291	292	384	431	316	349	428	456	454
Total COE	AG35	7 073	7 082	7 525	8 357	8 595	9 354	9 813	10 563	10 886

See footnotes on first page of table.

# NUTS2:12 Compensation of employees (COE)<sup>1,2</sup> by NUTS2 area and 17 industries at current basic prices

continued

£million

		1995	1996	1997	1998	1999	2000	2001	2002	2003
<b>NUTS level 1</b>										
NUTS Level 2										
<b>Yorkshire and the Humber</b>		30 126	31 307	33 213	35 659	37 621	40 132	42 434	44 741	47 268
East Riding and North Lincolnshire										
Agriculture, hunting and forestry	AY3I	80	82	86	84	89	88	87	86	87
Fishing	AY3J	4	3	2	2	2	2	2	1	1
Mining and quarrying	AY3K	28	22	13	20	20	19	29	30	27
Manufacturing	AY3L	1 901	2 001	2 106	2 331	2 296	2 445	2 353	2 339	2 466
Electricity, gas and water supply	AY3M	48	46	44	43	49	51	37	60	51
Construction	AY3N	264	256	257	266	322	322	310	386	457
Wholesale and retail trade (including motor trade)	AY3O	585	593	609	630	599	733	794	903	885
Hotels and restaurants	AY3P	129	198	199	202	153	148	189	169	216
Transport, storage and communication	AY3Q	501	534	564	569	586	582	651	652	709
Financial intermediation	AY3R	94	110	80	75	83	94	94	94	80
Real estate, renting and business activities	AY3S	329	346	392	418	409	431	538	634	655
Public administration, defence, etc	AY3T	402	396	454	366	345	361	471	540	544
Education	AY3U	439	498	445	448	453	478	515	606	681
Health and social work	AY3V	477	490	518	545	518	623	652	695	760
Other services <sup>4</sup>	AY3W	151	157	202	207	203	210	203	249	269
Total COE	AG36	5 431	5 733	5 972	6 207	6 128	6 587	6 926	7 444	7 888
North Yorkshire										
Agriculture, hunting and forestry	AY3Y	110	113	113	116	117	116	116	114	117
Fishing	AY3Z	2	1	1	1	1	1	1	1	-
Mining and quarrying	AY42	68	67	95	99	74	70	77	82	85
Manufacturing	AY43	814	898	965	919	1 087	1 163	1 167	1 237	1 280
Electricity, gas and water supply	AY44	84	56	77	92	78	78	42	66	66
Construction	AY45	241	216	261	331	293	339	446	380	513
Wholesale and retail trade (including motor trade)	AY46	499	516	546	623	577	687	696	878	981
Hotels and restaurants	AY47	230	249	260	248	289	349	407	371	426
Transport, storage and communication	AY48	351	358	410	432	442	447	562	664	715
Financial intermediation	AY49	133	159	179	202	240	219	218	179	220
Real estate, renting and business activities	AY4A	283	334	398	415	501	616	668	734	799
Public administration, defence, etc	AY4B	368	360	385	363	325	352	395	436	461
Education	AY4C	375	382	406	506	526	581	661	639	670
Health and social work	AY4D	418	466	439	475	555	580	558	573	581
Other services <sup>4</sup>	AY4E	163	161	163	203	244	239	269	274	273
Total COE	AG37	4 136	4 336	4 699	5 026	5 349	5 837	6 282	6 627	7 186
South Yorkshire										
Agriculture, hunting and forestry	AY4G	15	15	16	19	18	19	18	18	17
Fishing	AY4H	-	-	-	-	-	-	-	-	-
Mining and quarrying	AY4I	86	65	43	30	39	51	42	33	41
Manufacturing	AY4J	2 030	2 060	2 181	2 349	2 173	2 351	2 326	2 520	2 505
Electricity, gas and water supply	AY4K	64	62	44	53	48	41	29	46	38
Construction	AY4L	342	404	418	417	381	548	590	713	772
Wholesale and retail trade (including motor trade)	AY4M	796	816	809	892	1 011	1 073	1 252	1 259	1 339
Hotels and restaurants	AY4N	193	191	225	272	284	256	238	266	261
Transport, storage and communication	AY4O	660	667	818	894	821	843	750	841	905
Financial intermediation	AY4P	190	225	235	273	281	322	420	426	409
Real estate, renting and business activities	AY4Q	470	500	559	663	628	650	763	769	933
Public administration, defence, etc	AY4R	583	606	458	573	612	665	656	743	724
Education	AY4S	712	645	721	765	810	908	1 016	1 141	1 197
Health and social work	AY4T	587	701	792	873	942	1 036	1 138	1 167	1 268
Other services <sup>4</sup>	AY4U	205	217	255	281	320	365	400	407	413
Total COE	AG38	6 933	7 173	7 574	8 353	8 369	9 127	9 637	10 348	10 822
West Yorkshire										
Agriculture, hunting and forestry	AY4W	30	26	27	29	28	28	29	29	28
Fishing	AY4X	-	-	-	-	-	-	-	-	-
Mining and quarrying	AY4Y	44	38	33	35	38	37	27	29	35
Manufacturing	AY4Z	4 338	4 310	4 405	4 609	4 802	4 599	4 826	4 778	4 737
Electricity, gas and water supply	AY52	199	229	232	225	212	201	266	219	229
Construction	AY53	584	580	637	662	846	876	934	1 034	1 107
Wholesale and retail trade (including motor trade)	AY54	1 731	1 701	1 823	1 945	2 317	2 426	2 648	2 720	3 010
Hotels and restaurants	AY55	358	386	408	410	441	502	501	592	567
Transport, storage and communication	AY56	957	1 033	1 012	1 100	1 193	1 357	1 511	1 583	1 613
Financial intermediation	AY57	631	637	767	868	908	1 071	1 078	1 165	1 161
Real estate, renting and business activities	AY58	1 127	1 194	1 345	1 613	1 861	2 066	2 211	2 384	2 598
Public administration, defence, etc	AY59	863	984	1 031	1 034	1 143	1 211	1 211	1 220	1 440
Education	AY5A	1 119	1 170	1 268	1 353	1 578	1 664	1 722	1 793	1 897
Health and social work	AY5B	1 211	1 301	1 436	1 550	1 705	1 762	1 822	1 959	2 060
Other services <sup>4</sup>	AY5C	433	476	542	641	703	782	803	817	889
Total COE	AG39	13 626	14 065	14 968	16 073	17 775	18 581	19 589	20 322	21 372

See footnotes on first page of table.

# NUTS2:12 Compensation of employees (COE)<sup>1,2</sup> by NUTS2 area and 17 industries at current basic prices

continued

£million

		1995	1996	1997	1998	1999	2000	2001	2002	2003
<b>NUTS level 1</b>										
NUTS Level 2										
<b>East Midlands</b>		25 624	26 591	28 176	30 226	31 915	34 008	36 138	38 049	40 153
Derbyshire and Nottinghamshire										
Agriculture, hunting and forestry	AY5E	61	62	66	72	75	68	66	64	63
Fishing	AY5F	1	-	-	-	-	-	-	-	-
Mining and quarrying	AY5G	169	152	146	153	150	173	180	160	161
Manufacturing	AY5H	4 172	4 256	4 234	4 604	4 675	4 483	4 608	4 770	4 710
Electricity, gas and water supply	AY5I	216	194	198	198	209	182	182	185	197
Construction	AY5J	510	554	639	648	831	866	896	1 016	1 068
Wholesale and retail trade (including motor trade)	AY5K	1 433	1 442	1 463	1 598	1 723	2 037	2 166	2 241	2 364
Hotels and restaurants	AY5L	302	362	352	364	417	516	554	526	642
Transport, storage and communication	AY5M	752	662	728	748	881	1 053	1 043	1 099	1 179
Financial intermediation	AY5N	226	245	260	259	282	292	285	333	336
Real estate, renting and business activities	AY5O	959	1 074	1 182	1 468	1 540	1 566	1 993	2 274	2 170
Public administration, defence, etc	AY5P	809	753	790	839	892	887	892	885	955
Education	AY5Q	962	1 012	1 044	1 232	1 315	1 474	1 580	1 716	1 905
Health and social work	AY5R	922	1 140	1 189	1 233	1 285	1 524	1 721	1 886	2 014
Other services <sup>4</sup>	AY5S	372	406	475	616	661	596	671	759	731
Total COE	AG3A	11 867	12 313	12 768	14 033	14 937	15 715	16 839	17 914	18 496
Leicestershire, Rutland and Northamptonshire										
Agriculture, hunting and forestry	AY5U	55	58	60	63	63	64	64	65	66
Fishing	AY5V	-	-	-	-	-	-	-	-	-
Mining and quarrying	AY5W	71	54	42	27	29	31	28	25	23
Manufacturing	AY5X	3 831	3 887	4 096	4 237	4 068	4 372	4 285	4 203	4 268
Electricity, gas and water supply	AY5Y	154	187	159	139	89	84	95	126	141
Construction	AY5Z	379	371	412	547	535	734	720	735	792
Wholesale and retail trade (including motor trade)	AY62	1 425	1 407	1 561	1 592	1 833	1 763	1 953	2 134	2 323
Hotels and restaurants	AY63	254	272	322	365	371	377	432	500	478
Transport, storage and communication	AY64	740	814	855	1 017	1 057	1 113	1 323	1 469	1 579
Financial intermediation	AY65	312	308	332	408	382	438	486	480	503
Real estate, renting and business activities	AY66	819	935	1 104	1 199	1 356	1 670	1 590	1 545	1 973
Public administration, defence, etc	AY67	546	592	618	592	618	642	742	795	895
Education	AY68	803	844	957	990	1 205	1 302	1 341	1 471	1 452
Health and social work	AY69	821	768	787	883	1 015	976	1 010	1 087	1 213
Other services <sup>4</sup>	AY6A	316	356	450	479	499	614	600	602	703
Total COE	AG3B	10 527	10 852	11 755	12 539	13 120	14 182	14 666	15 237	16 409
Lincolnshire										
Agriculture, hunting and forestry	AY6C	141	140	143	141	143	145	144	140	140
Fishing	AY6D	-	-	-	-	-	-	-	-	1
Mining and quarrying	AY6E	19	13	14	20	15	14	9	10	11
Manufacturing	AY6F	867	891	1 020	963	1 117	1 133	1 184	1 249	1 327
Electricity, gas and water supply	AY6G	47	36	38	42	36	43	35	30	30
Construction	AY6H	152	164	205	206	202	165	284	260	293
Wholesale and retail trade (including motor trade)	AY6I	477	490	444	506	498	601	711	753	817
Hotels and restaurants	AY6J	130	128	144	139	139	134	148	178	162
Transport, storage and communication	AY6K	224	216	208	206	191	213	299	357	367
Financial intermediation	AY6L	58	61	66	52	71	60	54	54	74
Real estate, renting and business activities	AY6M	209	213	272	297	305	297	353	400	440
Public administration, defence, etc	AY6N	216	333	277	260	248	317	281	347	333
Education	AY6O	239	248	288	318	342	362	486	473	548
Health and social work	AY6P	347	372	399	394	410	479	483	496	511
Other services <sup>4</sup>	AY6Q	104	121	133	109	142	146	163	150	195
Total COE	AG3C	3 230	3 426	3 653	3 654	3 858	4 111	4 633	4 898	5 248

See footnotes on first page of table.

# NUTS2:12 Compensation of employees (COE)<sup>1,2</sup> by NUTS2 area and 17 industries at current basic prices

continued

£million

	1995	1996	1997	1998	1999	2000	2001	2002	2003
<b>NUTS level 1</b>									
NUTS Level 2									
<b>West Midlands</b>	33 334	34 495	36 497	39 155	41 138	43 687	45 993	47 924	50 102
Herefordshire, Worcestershire and Warwickshire									
Agriculture, hunting and forestry	AY6S	160	162	167	165	167	171	172	178
Fishing	AY6T	-	-	-	-	-	-	-	-
Mining and quarrying	AY6U	24	27	36	38	38	47	44	37
Manufacturing	AY6V	2 114	2 128	2 229	2 410	2 440	2 666	2 498	2 422
Electricity, gas and water supply	AY6W	43	51	47	71	60	74	70	103
Construction	AY6X	284	291	297	414	444	413	559	570
Wholesale and retail trade (including motor trade)	AY6Y	996	983	1 034	1 232	1 324	1 479	1 944	1 638
Hotels and restaurants	AY6Z	258	281	283	307	336	347	416	443
Transport, storage and communication	AY72	444	518	529	548	618	635	703	782
Financial intermediation	AY73	153	167	181	192	197	212	199	202
Real estate, renting and business activities	AY74	651	774	867	993	1 224	1 197	1 185	1 380
Public administration, defence, etc	AY75	444	492	442	466	421	476	414	462
Education	AY76	533	538	614	663	696	711	838	818
Health and social work	AY77	509	600	663	688	708	741	785	800
Other services <sup>4</sup>	AY78	214	232	247	239	313	333	401	434
Total COE	AG3D	6 829	7 244	7 635	8 425	8 987	9 501	10 228	10 217
Shropshire and Staffordshire									
Agriculture, hunting and forestry	AY7A	129	125	127	136	141	135	134	130
Fishing	AY7B	-	-	-	-	-	-	-	-
Mining and quarrying	AY7C	44	39	35	40	30	40	35	27
Manufacturing	AY7D	2 789	2 871	2 961	3 309	3 253	3 289	3 388	3 233
Electricity, gas and water supply	AY7E	85	70	63	63	68	64	79	95
Construction	AY7F	330	362	348	436	400	501	461	592
Wholesale and retail trade (including motor trade)	AY7G	1 031	1 160	1 114	1 203	1 302	1 430	1 410	1 540
Hotels and restaurants	AY7H	238	284	293	284	300	316	326	416
Transport, storage and communication	AY7I	517	554	595	668	643	761	728	871
Financial intermediation	AY7J	175	210	187	199	236	242	233	269
Real estate, renting and business activities	AY7K	561	543	564	759	834	908	1 024	1 073
Public administration, defence, etc	AY7L	585	594	688	592	597	683	667	784
Education	AY7M	779	829	862	839	969	1 011	1 111	1 233
Health and social work	AY7N	662	753	766	844	786	952	961	1 041
Other services <sup>4</sup>	AY7O	244	274	320	379	391	397	340	481
Total COE	AG3E	8 168	8 667	8 924	9 751	9 949	10 727	10 896	11 932
West Midlands									
Agriculture, hunting and forestry	AY7Q	7	7	7	7	7	7	6	6
Fishing	AY7R	-	-	-	-	-	-	-	-
Mining and quarrying	AY7S	27	20	18	23	37	23	19	15
Manufacturing	AY7T	6 666	6 658	6 815	6 937	6 900	6 645	6 520	6 399
Electricity, gas and water supply	AY7U	341	327	347	388	423	427	406	360
Construction	AY7V	687	692	814	701	794	927	966	1 147
Wholesale and retail trade (including motor trade)	AY7W	2 068	2 016	2 236	2 282	2 545	2 682	2 726	3 157
Hotels and restaurants	AY7X	424	440	493	555	600	705	740	714
Transport, storage and communication	AY7Y	1 319	1 325	1 458	1 559	1 645	1 765	2 009	1 999
Financial intermediation	AY7Z	692	717	818	880	875	956	1 019	996
Real estate, renting and business activities	AY82	1 702	1 825	2 106	2 320	2 454	2 983	3 539	3 645
Public administration, defence, etc	AY83	957	1 030	1 000	1 078	1 197	1 168	1 335	1 324
Education	AY84	1 590	1 644	1 735	1 914	2 011	2 218	2 319	2 550
Health and social work	AY85	1 374	1 355	1 434	1 555	1 884	1 994	2 164	2 300
Other services <sup>4</sup>	AY86	484	529	657	781	830	958	1 101	1 126
Total COE	AG3F	18 337	18 584	19 938	20 979	22 202	23 459	24 869	25 775

See footnotes on first page of table.

# NUTS2:12 Compensation of employees (COE)<sup>1,2</sup> by NUTS2 area and 17 industries at current basic prices

continued

£million

		1995	1996	1997	1998	1999	2000	2001	2002	2003
<b>NUTS level 1</b>										
NUTS Level 2										
<b>East of England</b>		31 387	32 716	34 767	37 466	39 765	42 693	45 283	47 579	50 365
East Anglia										
Agriculture, hunting and forestry	AY88	283	263	261	265	268	266	264	255	262
Fishing	AY89	1	1	1	2	2	2	1	1	1
Mining and quarrying	AY8A	119	112	95	84	83	92	87	87	86
Manufacturing	AY8B	3 227	3 251	3 380	3 533	3 799	3 920	3 903	3 941	3 911
Electricity, gas and water supply	AY8C	230	206	196	215	214	194	171	174	204
Construction	AY8D	501	531	525	535	645	668	734	834	926
Wholesale and retail trade (including motor trade)	AY8E	1 484	1 539	1 549	1 663	1 800	1 973	2 200	2 364	2 447
Hotels and restaurants	AY8F	409	469	472	442	507	540	664	707	699
Transport, storage and communication	AY8G	1 442	1 393	1 481	1 385	1 319	1 412	1 525	1 611	1 742
Financial intermediation	AY8H	475	552	598	679	666	635	623	636	670
Real estate, renting and business activities	AY8I	1 212	1 260	1 464	1 602	1 871	2 085	2 381	2 476	2 816
Public administration, defence, etc	AY8J	932	1 003	966	937	976	1 052	1 078	1 205	1 298
Education	AY8K	1 186	1 274	1 315	1 411	1 401	1 443	1 584	1 662	1 735
Health and social work	AY8L	1 049	1 205	1 236	1 316	1 451	1 543	1 639	1 692	1 795
Other services <sup>4</sup>	AY8M	473	506	566	601	604	702	772	922	1 074
Total COE	AG3G	13 023	13 566	14 106	14 669	15 607	16 530	17 627	18 566	19 666
Bedfordshire and Hertfordshire										
Agriculture, hunting and forestry	AY8O	43	42	40	39	42	42	42	47	38
Fishing	AY8P	-	1	-	-	-	-	1	-	-
Mining and quarrying	AY8Q	20	15	16	20	17	12	20	16	15
Manufacturing	AY8R	2 807	2 795	2 815	2 912	2 958	3 028	3 023	3 076	2 873
Electricity, gas and water supply	AY8S	89	94	88	85	87	84	87	99	80
Construction	AY8T	450	464	563	678	713	861	960	1 015	1 066
Wholesale and retail trade (including motor trade)	AY8U	1 566	1 637	1 865	2 036	2 157	2 314	2 530	2 573	2 707
Hotels and restaurants	AY8V	268	297	357	478	453	490	397	491	500
Transport, storage and communication	AY8W	882	992	1 145	1 372	1 541	1 605	1 690	1 700	1 792
Financial intermediation	AY8X	306	352	386	390	393	433	416	432	466
Real estate, renting and business activities	AY8Y	1 355	1 484	1 643	2 304	2 522	2 901	3 207	3 373	3 426
Public administration, defence, etc	AY8Z	592	526	520	516	538	577	710	758	812
Education	AY92	915	958	1 011	1 032	1 116	1 259	1 314	1 343	1 415
Health and social work	AY93	617	628	709	776	822	846	866	931	998
Other services <sup>4</sup>	AY94	383	439	508	535	593	650	798	908	1 005
Total COE	AG3H	10 294	10 722	11 669	13 173	13 951	15 103	16 060	16 761	17 196
Essex										
Agriculture, hunting and forestry	AY96	69	67	67	70	72	70	71	71	73
Fishing	AY97	1	1	1	1	-	-	1	1	1
Mining and quarrying	AY98	25	18	19	20	16	19	17	16	18
Manufacturing	AY99	1 967	2 050	2 154	2 403	2 288	2 366	2 430	2 413	2 660
Electricity, gas and water supply	AY9A	121	110	108	113	98	99	92	79	75
Construction	AY9B	312	373	467	474	515	635	708	822	1 003
Wholesale and retail trade (including motor trade)	AY9C	1 043	1 064	1 150	1 272	1 474	1 563	1 631	1 862	2 197
Hotels and restaurants	AY9D	253	270	298	284	342	396	457	379	467
Transport, storage and communication	AY9E	867	876	833	971	1 040	1 142	1 177	1 251	1 237
Financial intermediation	AY9F	396	385	458	485	487	543	598	604	588
Real estate, renting and business activities	AY9G	832	898	1 009	981	1 135	1 347	1 465	1 592	1 730
Public administration, defence, etc	AY9H	523	611	628	620	624	638	643	690	800
Education	AY9I	702	662	687	726	826	816	800	902	998
Health and social work	AY9J	655	702	728	739	767	887	933	1 000	1 053
Other services <sup>4</sup>	AY9K	304	340	386	463	524	538	572	573	602
Total COE	AG3I	8 070	8 428	8 992	9 624	10 207	11 060	11 596	12 252	13 503

See footnotes on first page of table.

# NUTS2:12 Compensation of employees (COE)<sup>1,2</sup> by NUTS2 area and 17 industries at current basic prices

continued

£million

		1995	1996	1997	1998	1999	2000	2001	2002	2003
<b>NUTS level 1</b>										
NUTS Level 2										
<b>London</b>		71 326	75 549	81 937	90 539	98 338	107 585	114 112	117 714	122 227
Inner London										
Agriculture, hunting and forestry	AY9M	3	4	3	1	3	3	4	4	3
Fishing	AY9N	1	1	1	1	3	4	4	2	2
Mining and quarrying	AY9O	261	185	141	129	129	124	103	94	80
Manufacturing	AY9P	3 716	3 748	3 990	4 256	4 266	4 717	4 659	4 672	4 646
Electricity, gas and water supply	AY9Q	210	180	180	194	287	244	246	181	173
Construction	AY9R	808	857	1 017	996	1 125	1 221	1 300	1 434	1 655
Wholesale and retail trade (including motor trade)	AY9S	4 211	4 067	4 402	4 657	5 240	5 536	6 089	6 175	6 169
Hotels and restaurants	AY9T	1 779	1 944	2 205	2 331	2 605	3 055	2 983	3 136	3 099
Transport, storage and communication	AY9U	4 504	4 893	5 045	5 340	5 755	5 871	6 375	6 343	6 110
Financial intermediation	AY9V	7 473	8 248	8 974	9 656	10 112	11 739	12 494	12 751	12 922
Real estate, renting and business activities	AY9W	9 190	10 045	11 695	14 327	16 359	19 212	21 692	22 550	23 707
Public administration, defence, etc	AY9X	4 005	4 143	4 132	4 166	4 356	4 590	5 001	5 301	5 798
Education	AY9Y	2 344	2 466	2 822	2 977	3 313	3 448	3 645	3 786	4 049
Health and social work	AY9Z	2 823	2 883	3 027	3 062	3 331	3 596	4 020	4 284	4 747
Other services <sup>4</sup>	AYA2	3 051	3 359	4 040	4 594	5 059	5 606	6 057	6 141	6 257
Total COE	AG3J	44 381	47 024	51 672	56 689	61 943	68 965	74 673	76 855	79 418
Outer London										
Agriculture, hunting and forestry	AYA4	12	11	11	13	10	10	9	8	7
Fishing	AYA5	2	1	2	2	3	3	3	3	-
Mining and quarrying	AYA6	57	51	45	38	10	12	18	17	26
Manufacturing	AYA7	4 477	4 707	4 794	5 115	5 509	5 297	5 158	4 933	4 771
Electricity, gas and water supply	AYA8	235	213	188	191	120	172	157	186	161
Construction	AYA9	1 217	1 296	1 427	1 692	1 823	2 097	2 233	2 398	2 624
Wholesale and retail trade (including motor trade)	AYB2	3 456	3 512	3 598	4 173	4 643	5 121	5 167	5 284	5 744
Hotels and restaurants	AYB3	788	871	882	1 073	1 192	1 149	1 468	1 464	1 729
Transport, storage and communication	AYB4	4 210	4 099	4 776	5 570	5 833	6 502	6 458	6 573	6 882
Financial intermediation	AYB5	1 021	1 103	1 176	1 319	1 402	1 269	1 352	1 444	1 411
Real estate, renting and business activities	AYB6	3 971	4 410	4 934	5 604	6 410	6 894	7 192	7 436	7 827
Public administration, defence, etc	AYB7	2 160	2 326	2 254	2 120	2 074	2 145	2 042	2 220	2 331
Education	AYB8	2 123	2 200	2 219	2 505	2 640	2 850	3 010	3 249	3 437
Health and social work	AYB9	1 936	2 324	2 474	2 740	2 863	3 112	3 136	3 368	3 443
Other services <sup>4</sup>	AYC2	1 281	1 400	1 484	1 696	1 863	1 990	2 037	2 276	2 415
Total COE	AG3K	26 945	28 525	30 265	33 850	36 395	38 620	39 439	40 859	42 809

See footnotes on first page of table.

# NUTS2:12 Compensation of employees (COE)<sup>1,2</sup> by NUTS2 area and 17 industries at current basic prices

continued

£million

	1995	1996	1997	1998	1999	2000	2001	2002	2003
<b>NUTS level 1</b>									
NUTS Level 2									
<b>South East</b>	50 477	53 055	57 175	62 846	68 017	73 876	78 487	81 657	85 338
Berkshire, Buckinghamshire and Oxfordshire									
Agriculture, hunting and forestry	AYC4	75	72	70	74	77	74	70	75
Fishing	AYC5	-	1	1	1	-	-	-	1
Mining and quarrying	AYC6	22	27	30	49	56	60	69	91
Manufacturing	AYC7	3 436	3 328	3 572	4 011	4 216	4 610	4 616	4 329
Electricity, gas and water supply	AYC8	296	223	213	186	228	199	182	178
Construction	AYC9	547	579	661	696	766	792	961	934
Wholesale and retail trade (including motor trade)	AYD2	2 682	2 777	2 997	3 399	3 722	4 232	4 313	4 647
Hotels and restaurants	AYD3	466	526	560	689	751	851	900	962
Transport, storage and communication	AYD4	1 498	1 438	1 369	1 500	1 795	1 924	2 237	2 754
Financial intermediation	AYD5	545	551	628	654	681	773	801	753
Real estate, renting and business activities	AYD6	2 439	2 754	3 308	4 606	5 382	5 958	5 963	6 439
Public administration, defence, etc	AYD7	985	1 180	1 024	1 075	886	1 024	1 120	1 278
Education	AYD8	1 482	1 510	1 598	1 464	1 635	1 742	2 096	2 340
Health and social work	AYD9	987	1 016	995	1 121	1 371	1 397	1 518	1 630
Other services <sup>4</sup>	AYE2	604	661	811	1 019	1 056	1 421	1 451	1 479
Total COE	AG3L	16 064	16 641	17 839	20 543	22 620	25 058	26 301	28 924
Surrey, East and West Sussex									
Agriculture, hunting and forestry	AYE4	124	119	122	127	127	130	130	127
Fishing	AYE5	1	1	1	1	1	1	1	2
Mining and quarrying	AYE6	77	66	64	58	44	45	34	27
Manufacturing	AYE7	2 439	2 467	2 636	2 781	3 119	3 276	3 256	3 093
Electricity, gas and water supply	AYE8	288	292	303	274	165	161	167	232
Construction	AYE9	544	632	735	735	868	990	829	1 119
Wholesale and retail trade (including motor trade)	AYF2	2 127	2 130	2 293	2 566	2 879	3 049	3 395	3 468
Hotels and restaurants	AYF3	580	615	750	761	822	858	835	797
Transport, storage and communication	AYF4	1 750	1 866	2 178	2 146	2 142	2 506	2 567	2 511
Financial intermediation	AYF5	807	892	882	1 081	1 172	1 320	1 365	1 329
Real estate, renting and business activities	AYF6	2 535	2 745	3 258	3 442	4 082	4 797	5 897	5 960
Public administration, defence, etc	AYF7	982	904	940	985	1 115	1 143	1 194	1 343
Education	AYF8	1 335	1 385	1 494	1 667	1 734	1 828	1 926	2 095
Health and social work	AYF9	1 406	1 534	1 610	1 659	1 675	1 904	1 950	1 911
Other services <sup>4</sup>	AYG2	646	690	844	943	1 039	1 065	1 134	1 518
Total COE	AG3M	15 641	16 338	18 111	19 225	20 983	23 072	24 678	26 261
Hampshire and Isle of Wight									
Agriculture, hunting and forestry	AYG4	82	83	78	79	84	80	81	85
Fishing	AYG5	1	1	1	1	1	1	1	1
Mining and quarrying	AYG6	24	25	16	10	12	11	19	12
Manufacturing	AYG7	2 429	2 715	2 709	2 978	3 016	3 156	3 080	3 128
Electricity, gas and water supply	AYG8	153	160	88	106	115	109	129	242
Construction	AYG9	386	429	530	645	600	698	864	885
Wholesale and retail trade (including motor trade)	AYH2	1 218	1 314	1 530	1 751	2 018	2 133	2 437	2 583
Hotels and restaurants	AYH3	356	421	438	401	441	583	542	669
Transport, storage and communication	AYH4	716	743	760	929	930	1 026	1 168	1 280
Financial intermediation	AYH5	430	464	559	570	617	659	725	657
Real estate, renting and business activities	AYH6	1 268	1 605	1 840	2 011	1 957	2 363	2 708	3 071
Public administration, defence, etc	AYH7	1 286	1 348	1 385	1 308	1 389	1 304	1 257	1 183
Education	AYH8	812	860	966	1 158	1 135	1 264	1 245	1 462
Health and social work	AYH9	760	883	926	1 041	1 013	1 021	1 028	1 302
Other services <sup>4</sup>	AYI2	364	465	489	513	656	641	797	845
Total COE	AG3N	10 285	11 516	12 317	13 501	13 984	15 050	16 081	17 402
Kent									
Agriculture, hunting and forestry	AYI4	123	108	109	107	106	108	111	107
Fishing	AYI5	-	-	1	-	-	-	-	1
Mining and quarrying	AYI6	25	19	20	20	26	36	33	26
Manufacturing	AYI7	1 762	1 670	1 858	2 104	2 270	2 147	2 198	2 233
Electricity, gas and water supply	AYI8	152	128	125	142	130	112	117	132
Construction	AYI9	374	410	457	527	614	663	673	882
Wholesale and retail trade (including motor trade)	AYJ2	1 157	1 160	1 169	1 243	1 483	1 584	1 624	1 872
Hotels and restaurants	AYJ3	260	298	241	265	297	282	479	502
Transport, storage and communication	AYJ4	869	878	901	1 069	1 121	1 099	1 093	1 117
Financial intermediation	AYJ5	361	360	388	418	442	509	494	527
Real estate, renting and business activities	AYJ6	664	667	732	903	1 024	1 112	1 418	1 488
Public administration, defence, etc	AYJ7	797	784	803	701	741	767	707	765
Education	AYJ8	792	887	841	845	916	926	933	1 012
Health and social work	AYJ9	830	857	933	863	853	919	1 018	1 260
Other services <sup>4</sup>	AYK2	321	334	330	371	407	431	527	639
Total COE	AG3O	8 487	8 560	8 908	9 577	10 430	10 696	11 427	12 751

See footnotes on first page of table.

# NUTS2:12 Compensation of employees (COE)<sup>1,2</sup> by NUTS2 area and 17 industries at current basic prices

continued

£million

		1995	1996	1997	1998	1999	2000	2001	2002	2003
<b>NUTS level 1</b>										
NUTS Level 2										
<b>South West</b>		27 966	29 473	31 639	34 293	36 665	39 443	41 795	43 685	45 811
Gloucestershire, Wiltshire and North Somerset										
Agriculture, hunting and forestry	AYK4	164	165	167	163	166	168	169	162	158
Fishing	AYK5	-	1	1	2	2	3	2	2	2
Mining and quarrying	AYK6	34	36	38	50	56	47	66	54	55
Manufacturing	AYK7	3 497	3 752	3 976	4 570	4 707	4 975	4 696	4 862	4 740
Electricity, gas and water supply	AYK8	302	320	344	374	335	339	320	322	349
Construction	AYK9	505	494	575	608	713	781	1 027	1 013	966
Wholesale and retail trade (including motor trade)	AYL2	1 539	1 591	1 835	2 020	2 104	2 411	2 705	2 881	3 016
Hotels and restaurants	AYL3	383	422	447	525	623	641	696	769	907
Transport, storage and communication	AYL4	1 060	1 168	1 261	1 360	1 425	1 537	1 658	1 841	2 009
Financial intermediation	AYL5	832	894	955	1 016	1 100	1 202	1 217	1 216	1 185
Real estate, renting and business activities	AYL6	1 422	1 565	1 856	2 316	2 476	2 856	3 116	3 417	3 666
Public administration, defence, etc	AYL7	1 785	2 009	2 040	1 997	1 985	1 979	2 109	2 300	2 597
Education	AYL8	1 140	1 228	1 338	1 498	1 623	1 781	1 888	2 125	2 292
Health and social work	AYL9	1 068	1 140	1 239	1 317	1 405	1 465	1 534	1 713	1 806
Other services <sup>4</sup>	AYM2	524	583	675	753	848	839	963	1 018	1 154
Total COE	AG3P	14 256	15 369	16 746	18 568	19 569	21 025	22 166	23 697	24 900
Dorset and Somerset										
Agriculture, hunting and forestry	AYM4	149	148	153	155	157	155	156	152	156
Fishing	AYM5	-	1	1	2	1	-	-	1	1
Mining and quarrying	AYM6	40	46	39	54	54	73	64	71	79
Manufacturing	AYM7	1 324	1 312	1 401	1 738	2 017	1 942	2 032	1 935	1 913
Electricity, gas and water supply	AYM8	112	75	89	108	119	90	91	110	104
Construction	AYM9	205	230	283	288	356	416	336	335	452
Wholesale and retail trade (including motor trade)	AYN2	770	751	762	798	1 003	1 084	1 167	1 244	1 337
Hotels and restaurants	AYN3	255	268	276	355	313	376	416	455	452
Transport, storage and communication	AYN4	389	382	407	440	461	511	522	522	603
Financial intermediation	AYN5	290	272	300	355	349	406	436	402	458
Real estate, renting and business activities	AYN6	452	465	504	507	563	771	845	873	1 095
Public administration, defence, etc	AYN7	688	733	732	683	731	815	751	752	770
Education	AYN8	580	598	640	793	835	796	868	884	932
Health and social work	AYN9	553	592	670	725	778	922	886	908	926
Other services <sup>4</sup>	AYO2	239	261	274	300	351	417	442	426	413
Total COE	AG3Q	6 047	6 134	6 530	7 302	8 086	8 774	9 013	9 070	9 690
Cornwall and Isles of Scilly										
Agriculture, hunting and forestry	AYO4	63	63	66	78	77	82	79	77	80
Fishing	AYO5	1	1	1	1	1	1	1	2	3
Mining and quarrying	AYO6	57	53	68	65	58	66	63	58	59
Manufacturing	AYO7	280	304	353	385	365	378	406	422	470
Electricity, gas and water supply	AYO8	42	39	37	19	17	14	28	23	30
Construction	AYO9	72	87	89	125	110	174	121	157	144
Wholesale and retail trade (including motor trade)	AYP2	278	301	270	283	331	346	368	383	505
Hotels and restaurants	AYP3	136	162	159	126	135	173	220	253	256
Transport, storage and communication	AYP4	101	97	110	120	113	144	147	171	188
Financial intermediation	AYP5	49	46	41	41	34	37	33	47	48
Real estate, renting and business activities	AYP6	92	99	102	108	161	123	161	269	277
Public administration, defence, etc	AYP7	220	213	215	250	219	251	269	265	260
Education	AYP8	195	195	189	214	256	395	403	408	386
Health and social work	AYP9	210	266	265	295	279	289	329	274	295
Other services <sup>4</sup>	AYQ2	69	73	91	101	104	126	138	164	156
Total COE	AG3R	1 866	1 999	2 055	2 210	2 262	2 598	2 765	2 974	3 157
Devon										
Agriculture, hunting and forestry	AYQ4	118	117	120	123	130	123	122	129	127
Fishing	AYQ5	1	1	1	1	1	2	1	1	2
Mining and quarrying	AYQ6	30	42	41	38	42	45	34	31	40
Manufacturing	AYQ7	1 410	1 394	1 535	1 344	1 361	1 489	1 607	1 404	1 352
Electricity, gas and water supply	AYQ8	115	133	89	60	52	52	71	83	71
Construction	AYQ9	163	198	233	290	291	306	317	374	399
Wholesale and retail trade (including motor trade)	AYR2	640	631	634	718	800	793	868	972	1 052
Hotels and restaurants	AYR3	254	263	319	267	310	348	385	388	420
Transport, storage and communication	AYR4	369	355	385	408	421	456	605	640	537
Financial intermediation	AYR5	180	179	165	165	164	150	148	165	153
Real estate, renting and business activities	AYR6	403	416	422	429	563	517	726	708	770
Public administration, defence, etc	AYR7	774	796	803	785	809	797	846	895	915
Education	AYR8	530	565	651	574	674	711	838	829	847
Health and social work	AYR9	597	649	639	705	825	861	883	882	946
Other services <sup>4</sup>	AYS2	214	233	271	305	306	397	397	443	434
Total COE	AG3S	5 797	5 971	6 308	6 213	6 748	7 046	7 851	7 944	8 064

See footnotes on first page of table.



# NUTS2:12 Compensation of employees (COE)<sup>1,2</sup> by NUTS2 area and 17 industries at current basic prices

continued

£million

		1995	1996	1997	1998	1999	2000	2001	2002	2003
<b>NUTS level 1</b>										
NUTS Level 2										
<b>Wales</b>		15 680	16 189	16 988	18 083	19 098	20 368	21 612	22 808	24 131
West Wales and the Valleys										
Agriculture, hunting and forestry	AYS4	106	101	103	107	113	113	115	113	114
Fishing	AYS5	1	—	—	—	—	—	—	—	—
Mining and quarrying	AYS6	109	84	84	84	75	77	68	62	64
Manufacturing	AYS7	2 675	2 811	2 901	2 985	3 057	3 186	3 071	3 212	3 248
Electricity, gas and water supply	AYS8	140	152	128	139	99	120	100	142	148
Construction	AYS9	373	401	421	437	501	540	556	583	598
Wholesale and retail trade (including motor trade)	AYT2	861	844	857	990	1 038	1 072	1 211	1 232	1 306
Hotels and restaurants	AYT3	322	328	342	355	363	368	459	418	453
Transport, storage and communication	AYT4	492	463	441	465	498	524	559	601	687
Financial intermediation	AYT5	170	174	173	178	167	175	223	188	194
Real estate, renting and business activities	AYT6	418	443	442	452	505	603	676	836	836
Public administration, defence, etc	AYT7	738	910	865	842	854	902	1 005	1 096	1 248
Education	AYT8	1 028	969	1 121	1 110	1 225	1 312	1 390	1 579	1 643
Health and social work	AYT9	1 037	1 129	1 281	1 361	1 511	1 513	1 638	1 855	1 913
Other services <sup>4</sup>	AYU2	313	351	356	402	404	476	507	554	572
Total COE	AG3T	8 783	9 161	9 516	9 906	10 411	10 983	11 578	12 470	13 025
East Wales										
Agriculture, hunting and forestry	AYU4	59	59	59	61	64	66	66	65	65
Fishing	AYU5	—	—	—	—	—	—	—	—	—
Mining and quarrying	AYU6	24	30	20	22	27	31	31	26	26
Manufacturing	AYU7	2 160	2 155	2 278	2 540	2 551	2 494	2 567	2 439	2 420
Electricity, gas and water supply	AYU8	148	129	132	113	136	120	152	134	130
Construction	AYU9	263	269	330	363	355	408	472	532	630
Wholesale and retail trade (including motor trade)	AYV2	620	646	724	749	883	1 005	1 007	1 078	1 136
Hotels and restaurants	AYV3	185	220	245	270	307	352	294	355	359
Transport, storage and communication	AYV4	498	459	481	493	516	611	741	853	895
Financial intermediation	AYV5	221	229	252	273	301	332	303	343	349
Real estate, renting and business activities	AYV6	478	487	595	722	815	901	1 081	1 098	1 319
Public administration, defence, etc	AYV7	728	655	674	662	684	720	723	793	842
Education	AYV8	577	682	612	756	819	905	1 016	1 006	1 115
Health and social work	AYV9	660	727	706	764	788	1 001	1 078	1 068	1 206
Other services <sup>4</sup>	AYW2	277	283	363	389	440	439	503	547	614
Total COE	AG3U	6 897	7 028	7 472	8 177	8 687	9 385	10 034	10 338	11 106

See footnotes on first page of table.

# NUTS2:12 Compensation of employees (COE)<sup>1,2</sup> by NUTS2 area and 17 industries at current basic prices

continued

£million

		1995	1996	1997	1998	1999	2000	2001	2002	2003
<b>NUTS level 1</b>										
NUTS Level 2										
<b>Scotland</b>		33 862	34 635	36 230	38 528	40 658	43 635	46 311	48 783	51 569
North Eastern Scotland										
Agriculture, hunting and forestry	AYW4	66	65	70	70	70	67	67	65	68
Fishing	AYW5	5	5	7	9	10	10	11	12	11
Mining and quarrying	AYW6	617	620	678	695	696	691	686	671	725
Manufacturing	AYW7	845	819	896	857	890	868	937	1 003	934
Electricity, gas and water supply	AYW8	32	31	32	25	31	43	26	31	21
Construction	AYW9	386	417	327	295	287	428	413	474	529
Wholesale and retail trade (including motor trade)	AYX2	424	400	444	484	503	571	603	661	675
Hotels and restaurants	AYX3	160	171	200	203	167	176	172	205	221
Transport, storage and communication	AYX4	327	346	391	410	415	473	538	482	558
Financial intermediation	AYX5	72	100	73	71	74	74	75	82	87
Real estate, renting and business activities	AYX6	531	508	572	753	829	1 061	1 057	1 237	1 294
Public administration, defence, etc	AYX7	264	254	215	270	254	292	291	359	350
Education	AYX8	471	337	343	384	448	400	492	507	536
Health and social work	AYX9	275	373	403	425	454	487	511	491	540
Other services <sup>4</sup>	AYY2	129	185	214	209	262	230	243	218	263
Total COE	AG3V	4 605	4 633	4 865	5 158	5 390	5 872	6 121	6 499	6 809
Eastern Scotland										
Agriculture, hunting and forestry	AYY4	166	163	165	168	171	176	177	184	189
Fishing	AYY5	7	3	3	3	2	3	3	3	3
Mining and quarrying	AYY6	150	92	50	74	46	61	55	50	27
Manufacturing	AYY7	2 798	2 974	3 125	3 356	3 519	3 646	3 501	3 349	3 432
Electricity, gas and water supply	AYY8	250	266	343	304	298	258	252	236	254
Construction	AYY9	685	656	688	739	829	825	963	1 094	1 063
Wholesale and retail trade (including motor trade)	AYZ2	1 225	1 279	1 361	1 466	1 582	1 834	1 942	2 060	2 296
Hotels and restaurants	AYZ3	502	571	586	616	661	657	705	793	845
Transport, storage and communication	AYZ4	901	915	901	931	879	975	1 013	1 148	1 226
Financial intermediation	AYZ5	671	683	779	931	861	1 081	1 245	1 531	1 638
Real estate, renting and business activities	AYZ6	998	1 061	1 245	1 418	1 513	1 727	2 059	2 143	2 342
Public administration, defence, etc	AYZ7	1 137	1 247	1 187	1 102	1 210	1 289	1 416	1 569	1 691
Education	AYZ8	1 412	1 695	1 534	1 510	1 542	1 688	1 797	2 051	2 120
Health and social work	AYZ9	1 376	1 401	1 511	1 575	1 601	1 752	1 696	1 830	1 926
Other services <sup>4</sup>	AZ22	501	522	571	696	855	983	903	1 036	1 093
Total COE	AG3W	12 780	13 530	14 049	14 889	15 570	16 956	17 730	19 077	20 145
South Western Scotland										
Agriculture, hunting and forestry	AZ24	107	104	102	106	113	108	107	106	108
Fishing	AZ25	2	3	2	2	2	2	2	2	2
Mining and quarrying	AZ26	109	46	44	41	34	58	46	63	59
Manufacturing	AZ27	3 626	3 561	3 611	3 782	3 708	3 758	3 812	3 692	3 566
Electricity, gas and water supply	AZ28	295	334	261	325	272	266	293	325	341
Construction	AZ29	907	846	995	1 083	1 124	1 264	1 276	1 307	1 641
Wholesale and retail trade (including motor trade)	AZ2A	1 464	1 412	1 462	1 612	1 839	1 875	2 101	2 272	2 371
Hotels and restaurants	AZ2B	538	545	544	562	634	711	786	754	739
Transport, storage and communication	AZ2C	1 315	1 308	1 395	1 484	1 600	1 652	1 814	1 995	2 021
Financial intermediation	AZ2D	511	546	579	559	721	741	773	653	671
Real estate, renting and business activities	AZ2E	1 080	1 167	1 238	1 399	1 606	1 725	1 993	2 157	2 457
Public administration, defence, etc	AZ2F	1 299	1 354	1 476	1 540	1 670	1 807	1 910	1 919	2 162
Education	AZ2G	1 366	1 270	1 450	1 457	1 456	1 630	1 802	1 914	2 103
Health and social work	AZ2H	1 503	1 604	1 658	1 803	1 998	2 125	2 342	2 412	2 436
Other services <sup>4</sup>	AZ2I	587	578	689	782	788	867	1 147	1 290	1 365
Total COE	AG3X	14 711	14 679	15 505	16 539	17 566	18 590	20 203	20 862	22 041
Highlands and Islands										
Agriculture, hunting and forestry	AZ2K	65	64	63	69	69	72	75	74	75
Fishing	AZ2L	15	18	17	16	17	22	23	27	28
Mining and quarrying	AZ2M	37	37	19	29	21	26	31	26	17
Manufacturing	AZ2N	257	258	257	341	400	408	326	386	398
Electricity, gas and water supply	AZ2O	30	23	27	32	34	40	29	38	30
Construction	AZ2P	137	142	142	140	165	128	126	172	225
Wholesale and retail trade (including motor trade)	AZ2Q	195	199	190	197	222	227	274	250	290
Hotels and restaurants	AZ2R	135	141	145	141	137	187	168	141	182
Transport, storage and communication	AZ2S	161	173	191	203	186	199	233	237	251
Financial intermediation	AZ2T	25	27	28	29	25	28	27	25	20
Real estate, renting and business activities	AZ2U	139	140	124	103	141	163	206	239	245
Public administration, defence, etc	AZ2V	133	122	106	129	146	171	162	191	169
Education	AZ2W	150	150	174	158	175	141	154	150	177
Health and social work	AZ2X	208	233	248	266	317	310	312	307	345
Other services <sup>4</sup>	AZ2Y	79	65	82	90	75	95	112	82	122
Total COE	AG3Y	1 766	1 793	1 811	1 942	2 132	2 217	2 257	2 345	2 574

See footnotes on first of table.

# NUTS2:12 Compensation of employees (COE)<sup>1,2</sup> by NUTS2 area and 17 industries at current basic prices

continued

£million

		1995	1996	1997	1998	1999	2000	2001	2002	2003
<b>NUTS level 1</b>										
NUTS Level 2										
<b>Northern Ireland</b>										
Northern Ireland										
Agriculture, hunting and forestry	AZ32	106	104	106	111	116	117	118	119	120
Fishing	AZ33	2	2	1	1	1	1	1	1	1
Mining and quarrying	AZ34	44	43	42	45	48	56	60	60	69
Manufacturing	AZ35	1 892	1 943	2 039	2 166	2 230	2 318	2 378	2 434	2 467
Electricity, gas and water supply	AZ36	141	139	135	134	122	116	118	129	136
Construction	AZ37	345	360	413	452	506	572	610	645	694
Wholesale and retail trade (including motor trade)	AZ38	787	812	884	974	1 092	1 191	1 314	1 421	1 557
Hotels and restaurants	AZ39	214	245	272	299	328	361	383	394	412
Transport, storage and communication	AZ3A	450	469	519	578	619	672	724	767	801
Financial intermediation	AZ3B	217	225	235	247	255	288	314	336	353
Real estate, renting and business activities	AZ3C	332	377	442	526	602	707	828	918	1 017
Public administration, defence, etc	AZ3D	1 479	1 540	1 539	1 536	1 586	1 641	1 684	1 773	1 907
Education	AZ3E	1 029	1 082	1 170	1 261	1 351	1 426	1 507	1 595	1 674
Health and social work	AZ3F	1 157	1 235	1 286	1 364	1 462	1 575	1 659	1 757	1 867
Other services <sup>4</sup>	AZ3G	301	309	343	375	409	449	498	532	565
Total COE	IGCM	8 497	8 886	9 428	10 067	10 727	11 490	12 197	12 879	13 640

See footnotes on first page of table.

# NUTS2:13 Gross value added (GVA)<sup>1,2</sup> by NUTS2 area: FISIM allocated to industries

£million

		1995	1996	1997	1998	1999	2000	2001	2002	2003
<b>NUTS Level 1</b>										
NUTS Level 2										
<b>UNITED KINGDOM</b>	<b>ABML</b>	639 115	680 477	720 028	763 443	799 387	841 505	883 412	930 796	981 732
<b>North East</b>	<b>IFZR</b>	23 264	24 208	25 218	26 234	27 005	27 965	29 343	30 801	32 518
Tees Valley and Durham										
Agriculture, hunting and forestry	<b>CTB2</b>	70	77	65	61	65	59	57	57	59
Fishing	<b>CTB3</b>	3	4	5	5	3	3	4	2	1
Mining and quarrying	<b>CTB4</b>	127	114	115	102	93	99	108	101	95
Manufacturing	<b>CTB5</b>	3 503	3 529	3 574	3 258	3 382	3 243	3 139	2 761	2 907
Electricity, gas and water supply	<b>CTB6</b>	222	203	237	237	352	379	359	399	394
Construction	<b>CTB7</b>	592	543	609	648	678	788	830	835	1 085
Wholesale and retail trade (including motor trade)	<b>CTB8</b>	963	1 029	1 005	1 067	1 095	1 115	1 346	1 434	1 494
Hotels and restaurants	<b>CTB9</b>	242	271	307	307	335	353	413	474	527
Transport, storage and communication	<b>CTC2</b>	741	801	865	818	792	852	923	972	990
Financial intermediation	<b>CTC3</b>	265	275	291	297	265	217	266	357	383
Real estate, renting and business activities	<b>CTC4</b>	1 372	1 572	1 591	1 695	1 755	1 852	1 624	1 583	1 785
Public administration, defence, etc	<b>CTC5</b>	514	502	555	639	603	628	688	641	716
Education	<b>CTC6</b>	667	639	686	755	857	987	1 057	1 100	1 115
Health and social work	<b>CTC7</b>	751	823	879	905	1 043	1 092	1 061	1 179	1 198
Other services <sup>3</sup>	<b>CTC8</b>	379	394	412	424	367	479	608	543	634
Total GVA	<b>AEL2</b>	10 410	10 776	11 196	11 221	11 685	12 145	12 483	12 439	13 383
Northumberland and Tyne and Wear										
Agriculture, hunting and forestry	<b>CTC9</b>	132	140	123	112	119	109	118	117	116
Fishing	<b>CTD2</b>	8	10	12	12	12	9	5	4	3
Mining and quarrying	<b>CTD3</b>	72	76	70	66	81	92	87	68	83
Manufacturing	<b>CTD4</b>	3 092	3 178	3 243	3 552	3 294	3 282	3 362	3 584	3 348
Electricity, gas and water supply	<b>CTD5</b>	357	400	381	426	365	379	397	394	449
Construction	<b>CTD6</b>	685	774	791	789	819	831	956	1 111	1 065
Wholesale and retail trade (including motor trade)	<b>CTD7</b>	1 359	1 402	1 588	1 655	1 806	1 870	1 850	1 921	2 086
Hotels and restaurants	<b>CTD8</b>	333	377	412	466	501	530	532	541	553
Transport, storage and communication	<b>CTD9</b>	965	1 008	1 034	1 151	1 143	1 181	1 172	1 259	1 385
Financial intermediation	<b>CTE2</b>	469	493	486	560	504	552	530	716	835
Real estate, renting and business activities	<b>CTE3</b>	1 954	1 962	2 218	2 481	2 611	2 735	3 310	3 585	3 736
Public administration, defence, etc	<b>CTE4</b>	896	970	909	816	916	991	1 028	1 188	1 243
Education	<b>CTE5</b>	971	990	988	995	1 040	1 070	1 187	1 333	1 499
Health and social work	<b>CTE6</b>	1 060	1 113	1 162	1 271	1 319	1 451	1 609	1 625	1 760
Other services <sup>3</sup>	<b>CTE7</b>	502	539	605	661	790	737	717	917	973
Total GVA	<b>AEL3</b>	12 854	13 432	14 022	15 013	15 320	15 819	16 860	18 362	19 135

1 Estimates of workplace based GVA allocate income to the region in which commuters work.

2 Components may not sum to totals due to rounding.

3 Other community, social and personal service activities and private households with employed persons.

# NUTS2:13 Gross value added (GVA)<sup>1,2</sup> by NUTS2 area: FISIM allocated to industries

continued

£million

		1995	1996	1997	1998	1999	2000	2001	2002	2003
<b>NUTS level 1</b>										
NUTS Level 2										
<b>North West</b>	<b>IFZS</b>	66 842	70 044	73 566	77 479	80 613	83 567	87 914	92 163	97 096
Cumbria										
Agriculture, hunting and forestry	CTE8	203	196	165	178	183	169	162	167	182
Fishing	CTE9	4	5	3	4	2	2	4	6	4
Mining and quarrying	CTF2	36	42	51	26	22	34	49	34	26
Manufacturing	CTF3	1 796	1 787	1 711	1 842	1 781	1 603	1 533	1 521	1 781
Electricity, gas and water supply	CTF4	82	86	62	84	62	76	76	78	87
Construction	CTF5	245	240	234	251	271	279	301	388	423
Wholesale and retail trade (including motor trade)	CTF6	546	602	595	630	593	617	715	825	810
Hotels and restaurants	CTF7	235	242	263	277	260	361	274	279	334
Transport, storage and communication	CTF8	299	303	361	341	327	341	318	363	455
Financial intermediation	CTF9	143	146	129	135	154	105	96	138	125
Real estate, renting and business activities	CTG2	476	501	680	637	576	590	553	559	673
Public administration, defence, etc	CTG3	183	185	181	172	190	216	203	203	221
Education	CTG4	221	220	202	233	268	284	334	349	377
Health and social work	CTG5	317	356	362	393	361	385	397	454	490
Other services <sup>3</sup>	CTG6	137	163	158	168	204	194	250	235	269
Total GVA	AEL4	4 925	5 072	5 158	5 371	5 254	5 258	5 263	5 600	6 258
Cheshire										
Agriculture, hunting and forestry	CTG7	265	258	215	178	187	181	181	190	213
Fishing	CTG8	2	1	2	2	2	1	3	3	3
Mining and quarrying	CTG9	43	55	71	82	66	66	69	43	53
Manufacturing	CTH2	3 668	3 967	4 107	4 107	3 782	3 732	4 287	3 961	3 535
Electricity, gas and water supply	CTH3	377	496	423	379	372	399	384	305	212
Construction	CTH4	500	479	670	588	748	703	829	810	999
Wholesale and retail trade (including motor trade)	CTH5	1 421	1 542	1 616	1 633	1 901	2 006	2 054	2 140	2 258
Hotels and restaurants	CTH6	294	330	368	446	447	412	468	567	535
Transport, storage and communication	CTH7	842	774	808	912	938	1 057	1 169	1 115	1 252
Financial intermediation	CTH8	383	387	558	649	754	611	533	841	1 082
Real estate, renting and business activities	CTH9	2 216	2 308	2 647	3 248	3 186	3 204	3 708	4 160	4 153
Public administration, defence, etc	CTI2	332	344	347	392	375	456	509	467	511
Education	CTI3	489	505	569	528	620	685	841	759	858
Health and social work	CTI4	588	600	718	652	729	771	798	843	876
Other services <sup>3</sup>	CTI5	409	445	468	564	555	595	455	579	617
Total GVA	AEL5	11 828	12 492	13 589	14 359	14 664	14 879	16 289	16 784	17 159
Greater Manchester										
Agriculture, hunting and forestry	CTI6	57	54	43	42	42	37	36	43	46
Fishing	CTI7	-	-	-	-	-	-	-	-	1
Mining and quarrying	CTI8	14	20	21	23	44	21	8	11	9
Manufacturing	CTI9	6 086	6 188	6 178	5 798	6 011	6 143	6 088	5 800	5 688
Electricity, gas and water supply	CTJ2	592	650	621	702	756	749	732	743	777
Construction	CTJ3	1 428	1 532	1 577	1 729	1 683	1 631	1 871	2 040	2 193
Wholesale and retail trade (including motor trade)	CTJ4	3 117	3 319	3 938	4 192	4 430	4 481	4 697	4 816	4 947
Hotels and restaurants	CTJ5	609	669	744	782	902	929	1 033	1 116	1 131
Transport, storage and communication	CTJ6	2 187	2 290	2 430	2 605	2 853	3 134	3 110	3 490	3 706
Financial intermediation	CTJ7	1 201	1 267	1 275	1 423	1 290	1 391	1 446	1 904	2 136
Real estate, renting and business activities	CTJ8	4 748	5 151	5 671	6 272	6 827	7 202	7 884	7 984	9 052
Public administration, defence, etc	CTJ9	1 125	1 092	1 178	1 164	1 286	1 331	1 385	1 408	1 488
Education	CTK2	1 641	1 662	1 767	1 934	2 018	2 281	2 398	2 524	2 645
Health and social work	CTK3	1 712	2 069	1 975	1 866	2 081	2 119	2 378	2 517	2 530
Other services <sup>3</sup>	CTK4	851	946	1 084	1 222	1 549	1 546	1 655	1 733	1 952
Total GVA	AEL6	25 368	26 909	28 503	29 754	31 772	32 995	34 722	36 130	38 300

See footnotes on first page of table.

# NUTS2:13

Gross value added (GVA)<sup>1,2</sup> by NUTS2 area:  
FISIM allocated to industries

continued

£million

		1995	1996	1997	1998	1999	2000	2001	2002	2003
<b>NUTS level 1</b>										
NUTS Level 2										
<b>North West Cont.</b>										
Lancashire										
Agriculture, hunting and forestry	CTK5	334	334	278	251	258	251	255	270	288
Fishing	CTK6	4	4	3	1	4	4	3	1	2
Mining and quarrying	CTK7	25	24	19	21	20	27	27	33	32
Manufacturing	CTK8	4 362	4 480	4 555	4 669	4 863	4 709	4 726	4 813	4 687
Electricity, gas and water supply	CTK9	332	261	395	400	347	327	292	305	301
Construction	CTL2	643	715	682	703	816	943	1 115	1 198	1 218
Wholesale and retail trade (including motor trade)	CTL3	1 664	1 686	1 734	1 983	2 084	2 060	2 232	2 260	2 422
Hotels and restaurants	CTL4	439	538	589	559	608	659	648	672	706
Transport, storage and communication	CTL5	834	901	980	1 090	1 017	1 006	967	1 082	1 119
Financial intermediation	CTL6	474	467	406	398	364	366	351	472	583
Real estate, renting and business activities	CTL7	1 574	1 763	1 689	1 790	2 051	2 450	2 660	2 824	3 090
Public administration, defence, etc	CTL8	717	797	789	771	723	748	880	846	925
Education	CTL9	784	810	857	827	976	1 031	1 149	1 339	1 429
Health and social work	CTM2	1 027	1 029	1 010	1 190	1 185	1 275	1 309	1 256	1 457
Other services <sup>3</sup>	CTM3	576	606	542	529	621	728	832	923	947
Total GVA	AEL7	13 789	14 417	14 528	15 183	15 939	16 584	17 445	18 297	19 206
Merseyside										
Agriculture, hunting and forestry	CTM4	48	40	33	30	32	27	26	29	35
Fishing	CTM5	-	-	-	-	-	1	1	2	2
Mining and quarrying	CTM6	8	9	9	8	11	14	5	3	3
Manufacturing	CTM7	2 488	2 286	2 412	2 478	2 467	2 401	2 189	2 173	2 359
Electricity, gas and water supply	CTM8	149	156	160	99	118	122	161	143	87
Construction	CTM9	516	523	541	567	568	833	756	773	857
Wholesale and retail trade (including motor trade)	CTN2	1 279	1 452	1 473	1 579	1 606	1 727	1 845	1 796	2 003
Hotels and restaurants	CTN3	228	263	315	395	406	387	494	473	567
Transport, storage and communication	CTN4	896	881	837	888	980	1 038	1 241	1 136	1 186
Financial intermediation	CTN5	658	640	573	723	500	646	749	1 045	983
Real estate, renting and business activities	CTN6	1 668	1 835	1 985	2 205	2 408	2 558	2 611	3 047	3 127
Public administration, defence, etc	CTN7	616	746	746	767	871	877	816	1 054	1 073
Education	CTN8	833	839	871	1 025	1 110	1 104	1 150	1 335	1 401
Health and social work	CTN9	1 059	987	1 149	1 297	1 354	1 497	1 449	1 598	1 731
Other services <sup>3</sup>	CTO2	486	495	683	753	551	617	701	744	758
Total GVA	AEL8	10 931	11 154	11 787	12 813	12 983	13 850	14 194	15 352	16 173

See footnotes on first page of table.

# NUTS2:13 Gross value added (GVA)<sup>1,2</sup> by NUTS2 area: FISIM allocated to industries

continued

£million

		1995	1996	1997	1998	1999	2000	2001	2002	2003
<b>NUTS level 1</b>										
NUTS Level 2										
<b>Yorkshire and the Humber</b>	<b>IFZT</b>	48 002	50 916	53 773	56 532	58 363	60 535	63 732	67 456	71 553
East Riding and North Lincolnshire										
Agriculture, hunting and forestry	CTO3	348	365	313	270	276	252	247	262	288
Fishing	CTO4	33	34	24	23	16	17	14	13	10
Mining and quarrying	CTO5	42	39	24	34	34	30	44	40	35
Manufacturing	CTO6	2 905	3 138	3 311	3 436	3 205	3 315	3 227	3 224	3 357
Electricity, gas and water supply	CTO7	132	136	133	126	151	163	118	188	163
Construction	CTO8	489	492	449	462	551	551	574	696	814
Wholesale and retail trade (including motor trade)	CTO9	996	1 076	1 124	1 155	1 058	1 211	1 298	1 443	1 415
Hotels and restaurants	CTP2	180	270	271	282	251	229	295	270	330
Transport, storage and communication	CTP3	753	815	885	895	886	891	940	933	1 024
Financial intermediation	CTP4	221	239	168	146	139	144	144	197	188
Real estate, renting and business activities	CTP5	1 094	1 164	1 244	1 298	1 235	1 203	1 455	1 700	1 755
Public administration, defence, etc	CTP6	463	453	527	427	404	422	551	630	631
Education	CTP7	491	546	493	493	491	576	554	650	732
Health and social work	CTP8	581	595	622	654	631	746	765	832	909
Other services <sup>3</sup>	CTP9	243	259	331	333	341	349	324	380	412
Total GVA	AEL9	8 969	9 621	9 918	10 034	9 669	10 099	10 550	11 459	12 064
North Yorkshire										
Agriculture, hunting and forestry	CTQ2	459	480	402	359	352	326	319	337	372
Fishing	CTQ3	10	10	20	21	27	20	15	10	8
Mining and quarrying	CTQ4	102	117	175	164	120	107	115	111	107
Manufacturing	CTQ5	1 293	1 464	1 571	1 363	1 402	1 540	1 540	1 709	1 751
Electricity, gas and water supply	CTQ6	230	167	229	268	236	246	131	204	210
Construction	CTQ7	511	498	531	618	544	593	746	693	882
Wholesale and retail trade (including motor trade)	CTQ8	855	940	1 016	1 122	1 045	1 175	1 165	1 424	1 549
Hotels and restaurants	CTQ9	364	403	440	442	488	554	587	569	633
Transport, storage and communication	CTR2	524	545	623	658	680	706	840	963	1 038
Financial intermediation	CTR3	293	334	349	394	399	341	324	368	496
Real estate, renting and business activities	CTR4	954	1 118	1 242	1 262	1 512	1 781	1 898	2 061	2 208
Public administration, defence, etc	CTR5	421	408	441	416	374	405	457	503	526
Education	CTR6	404	407	433	534	558	633	701	685	715
Health and social work	CTR7	540	595	578	615	694	723	707	731	746
Other services <sup>3</sup>	CTR8	319	326	334	395	429	421	447	456	455
Total GVA	AEM2	7 278	7 810	8 385	8 631	8 861	9 570	9 991	10 824	11 695
South Yorkshire										
Agriculture, hunting and forestry	CTR9	66	67	58	61	55	51	48	51	55
Fishing	CTS2	-	-	-	-	-	-	1	-	-
Mining and quarrying	CTS3	128	114	80	50	64	78	62	44	51
Manufacturing	CTS4	2 633	2 742	2 907	3 153	2 920	2 893	2 944	3 052	3 056
Electricity, gas and water supply	CTS5	177	183	130	156	146	130	91	142	118
Construction	CTS6	674	766	805	804	779	970	1 075	1 258	1 384
Wholesale and retail trade (including motor trade)	CTS7	1 265	1 367	1 343	1 455	1 718	1 723	1 945	1 907	2 011
Hotels and restaurants	CTS8	258	261	334	405	418	375	357	378	370
Transport, storage and communication	CTS9	967	997	1 221	1 333	1 211	1 235	1 057	1 157	1 258
Financial intermediation	CTT2	383	443	425	513	461	485	612	841	896
Real estate, renting and business activities	CTT3	1 414	1 498	1 595	1 826	1 779	1 807	2 072	2 087	2 470
Public administration, defence, etc	CTT4	667	687	526	658	707	764	751	845	819
Education	CTT5	765	683	767	808	857	950	1 052	1 178	1 236
Health and social work	CTT6	711	831	932	1 015	1 083	1 173	1 297	1 342	1 458
Other services <sup>3</sup>	CTT7	344	367	429	463	516	553	595	603	618
Total GVA	AEM3	10 453	11 007	11 553	12 699	12 715	13 187	13 958	14 885	15 799
West Yorkshire										
Agriculture, hunting and forestry	CTT8	128	113	97	91	84	76	79	84	87
Fishing	CTT9	-	1	1	-	-	1	-	-	-
Mining and quarrying	CTU2	65	66	59	57	61	56	40	38	44
Manufacturing	CTU3	5 859	6 002	6 123	5 946	6 130	5 819	6 151	5 827	5 656
Electricity, gas and water supply	CTU4	541	671	687	648	638	623	824	663	707
Construction	CTU5	1 017	1 042	1 141	1 167	1 405	1 446	1 595	1 733	1 887
Wholesale and retail trade (including motor trade)	CTU6	2 674	2 796	3 158	3 310	3 706	3 742	4 055	4 066	4 435
Hotels and restaurants	CTU7	511	564	591	609	660	733	744	860	826
Transport, storage and communication	CTU8	1 411	1 554	1 486	1 607	1 779	1 980	2 089	2 143	2 207
Financial intermediation	CTU9	1 261	1 244	1 375	1 611	1 467	1 577	1 570	2 272	2 496
Real estate, renting and business activities	CTV2	3 497	3 724	4 115	4 718	5 127	5 401	5 624	5 939	6 419
Public administration, defence, etc	CTV3	974	1 107	1 169	1 172	1 306	1 370	1 377	1 372	1 606
Education	CTV4	1 187	1 229	1 336	1 410	1 652	1 643	1 790	1 844	1 948
Health and social work	CTV5	1 440	1 540	1 678	1 790	1 978	2 029	2 105	2 231	2 349
Other services <sup>3</sup>	CTV6	735	826	899	1 031	1 125	1 183	1 188	1 215	1 328
Total GVA	AEM4	21 302	22 478	23 917	25 169	27 118	27 679	29 232	30 288	31 995

See footnotes on first page of table.

# NUTS2:13

Gross value added (GVA)<sup>1,2</sup> by NUTS2 area:  
FISIM allocated to industries

continued

£million

		1995	1996	1997	1998	1999	2000	2001	2002	2003
<b>NUTS level 1</b>										
NUTS Level 2										
<b>East Midlands</b>	<b>IFZU</b>	41 685	44 270	46 869	49 085	50 879	52 864	55 828	58 908	62 434
Derbyshire and Nottinghamshire										
Agriculture, hunting and forestry	CTV7	276	267	227	223	226	202	196	206	225
Fishing	CTV8	7	8	6	7	5	4	4	5	4
Mining and quarrying	CTV9	255	265	266	251	245	264	273	223	214
Manufacturing	CTW2	6 385	6 756	6 842	6 439	6 684	6 091	6 124	6 131	6 199
Electricity, gas and water supply	CTW3	581	560	586	573	633	575	573	567	610
Construction	CTW4	1 058	1 136	1 207	1 235	1 451	1 505	1 609	1 784	1 918
Wholesale and retail trade (including motor trade)	CTW5	2 291	2 459	2 609	2 785	2 922	3 253	3 388	3 476	3 628
Hotels and restaurants	CTW6	425	516	504	532	650	760	814	802	946
Transport, storage and communication	CTW7	1 118	1 014	1 142	1 175	1 341	1 575	1 510	1 559	1 682
Financial intermediation	CTW8	498	538	540	565	560	537	520	777	843
Real estate, renting and business activities	CTW9	2 949	3 231	3 340	4 019	4 233	4 189	5 198	5 883	5 657
Public administration, defence, etc	CTX2	938	863	912	969	1 033	1 024	1 035	1 024	1 101
Education	CTX3	1 041	1 078	1 115	1 305	1 393	1 553	1 671	1 807	2 006
Health and social work	CTX4	1 142	1 375	1 422	1 471	1 539	1 807	2 031	2 213	2 363
Other services <sup>3</sup>	CTX5	638	703	779	973	1 061	943	1 005	1 145	1 120
Total GVA	AEM5	19 601	20 768	21 497	22 520	23 975	24 283	25 951	27 601	28 517
Leicestershire, Rutland and Northamptonshire										
Agriculture, hunting and forestry	CTX6	251	252	209	197	195	187	185	203	228
Fishing	CTX7	1	-	-	-	1	-	-	1	-
Mining and quarrying	CTX8	104	93	76	44	47	47	41	34	30
Manufacturing	CTX9	4 759	5 006	5 340	5 745	5 164	5 524	5 507	5 381	5 292
Electricity, gas and water supply	CTY2	414	538	471	400	268	264	296	383	432
Construction	CTY3	768	778	866	1 044	1 062	1 330	1 449	1 509	1 647
Wholesale and retail trade (including motor trade)	CTY4	2 233	2 360	2 696	2 708	2 984	2 816	3 041	3 249	3 489
Hotels and restaurants	CTY5	364	402	499	569	545	539	639	702	673
Transport, storage and communication	CTY6	1 118	1 257	1 284	1 518	1 660	1 736	1 908	2 029	2 195
Financial intermediation	CTY7	742	721	725	900	753	808	877	1 112	1 247
Real estate, renting and business activities	CTY8	2 573	2 873	3 335	3 544	3 862	4 531	4 290	4 184	5 205
Public administration, defence, etc	CTY9	627	675	710	678	711	736	851	911	1 022
Education	CTZ2	863	898	1 021	1 046	1 286	1 378	1 418	1 551	1 535
Health and social work	CTZ3	1 032	982	1 013	1 111	1 313	1 265	1 309	1 334	1 478
Other services <sup>3</sup>	CTZ4	515	589	731	752	777	909	906	875	1 025
Total GVA	AEM6	16 365	17 423	18 976	20 256	20 628	22 069	22 720	23 459	25 498
Lincolnshire										
Agriculture, hunting and forestry	CTZ5	649	623	522	458	460	446	435	462	510
Fishing	CTZ6	1	2	3	2	2	2	2	-	1
Mining and quarrying	CTZ7	28	22	26	33	25	23	14	14	15
Manufacturing	CTZ8	1 238	1 317	1 532	1 406	1 421	1 434	1 519	1 647	1 718
Electricity, gas and water supply	CTZ9	127	105	112	121	109	139	110	92	94
Construction	CU22	356	380	428	442	484	430	568	593	661
Wholesale and retail trade (including motor trade)	CU23	784	860	792	877	914	1 033	1 237	1 251	1 328
Hotels and restaurants	CU24	203	214	245	250	257	261	241	309	290
Transport, storage and communication	CU25	385	386	380	376	276	307	406	519	536
Financial intermediation	CU26	129	136	148	116	138	110	97	137	198
Real estate, renting and business activities	CU27	670	683	830	889	910	874	961	1 068	1 165
Public administration, defence, etc	CU28	251	383	321	302	288	367	327	404	385
Education	CU29	273	281	323	352	361	381	511	506	584
Health and social work	CU2A	425	452	480	475	435	507	512	604	623
Other services <sup>3</sup>	CU2B	199	233	252	209	197	198	217	242	309
Total GVA	AEM7	5 719	6 078	6 396	6 308	6 275	6 512	7 157	7 848	8 419

See footnotes on first page of table.



# NUTS2:13

## Gross value added (GVA)<sup>1,2</sup> by NUTS2 area: FISIM allocated to industries

continued

£million

		1995	1996	1997	1998	1999	2000	2001	2002	2003
<b>NUTS level 1</b>										
NUTS Level 2										
<b>West Midlands</b>	<b>IFZV</b>	52 880	55 815	59 203	62 491	64 796	67 357	70 556	73 960	77 797
Herefordshire, Worcestershire and Warwickshire										
Agriculture, hunting and forestry	CU2C	586	600	514	452	449	431	430	455	516
Fishing	CU2D	-	-	1	1	2	-	1	1	1
Mining and quarrying	CU2E	40	50	71	67	69	81	77	42	57
Manufacturing	CU2F	3 067	3 184	3 397	3 560	3 339	3 633	3 491	3 238	3 058
Electricity, gas and water supply	CU2G	120	155	147	215	187	241	228	329	344
Construction	CU2H	620	650	530	677	879	811	1 078	1 039	1 171
Wholesale and retail trade (including motor trade)	CU2I	1 593	1 656	1 688	1 974	2 174	2 387	3 053	2 703	2 610
Hotels and restaurants	CU2J	393	437	408	450	547	545	612	627	667
Transport, storage and communication	CU2K	687	812	782	817	992	993	1 041	1 132	1 206
Financial intermediation	CU2L	329	354	358	398	364	373	345	495	604
Real estate, renting and business activities	CU2M	2 032	2 382	2 523	2 828	3 395	3 285	3 217	3 671	4 207
Public administration, defence, etc	CU2N	507	556	502	532	484	548	479	534	503
Education	CU2O	584	578	658	710	748	765	898	878	898
Health and social work	CU2P	748	835	804	831	910	961	1 029	1 054	1 085
Other services <sup>3</sup>	CU2Q	424	464	458	443	590	659	729	804	944
Total GVA	AEM8	11 732	12 713	12 840	13 955	15 130	15 714	16 709	17 003	17 872
Shropshire and Staffordshire										
Agriculture, hunting and forestry	CU2R	468	457	387	373	377	342	334	360	380
Fishing	CU2S	-	-	1	-	1	-	1	-	-
Mining and quarrying	CU2T	78	78	71	69	53	66	59	55	39
Manufacturing	CU2U	3 882	4 115	4 332	4 673	4 387	4 146	4 289	4 378	4 161
Electricity, gas and water supply	CU2V	237	212	198	191	212	208	256	303	251
Construction	CU2W	767	835	943	1 066	929	1 090	1 115	1 306	1 496
Wholesale and retail trade (including motor trade)	CU2X	1 695	1 973	2 015	2 145	2 223	2 322	2 264	2 445	2 741
Hotels and restaurants	CU2Y	348	417	474	478	492	501	510	636	595
Transport, storage and communication	CU2Z	811	880	990	1 106	1 020	1 198	1 081	1 250	1 382
Financial intermediation	CU32	408	466	398	422	441	420	397	613	620
Real estate, renting and business activities	CU33	1 704	1 677	1 762	2 247	2 354	2 469	2 680	2 792	3 163
Public administration, defence, etc	CU34	668	670	784	677	686	785	770	902	908
Education	CU35	830	870	910	882	1 022	1 061	1 174	1 303	1 344
Health and social work	CU36	834	922	992	1 074	981	1 160	1 187	1 291	1 429
Other services <sup>3</sup>	CU37	444	504	597	687	681	734	604	660	843
Total GVA	AEM9	13 175	14 075	14 853	16 092	15 859	16 503	16 720	18 294	19 354
West Midlands										
Agriculture, hunting and forestry	CU38	22	23	21	19	19	18	17	16	18
Fishing	CU39	1	1	-	-	-1	1	-	1	-
Mining and quarrying	CU3A	44	38	36	41	65	39	31	28	22
Manufacturing	CU3B	8 579	8 851	9 196	8 699	8 693	8 240	7 924	7 530	7 527
Electricity, gas and water supply	CU3C	938	983	1 082	1 161	1 310	1 365	1 296	1 131	1 177
Construction	CU3D	1 326	1 376	1 523	1 388	1 485	1 658	1 780	2 082	2 346
Wholesale and retail trade (including motor trade)	CU3E	3 193	3 282	3 740	3 784	4 069	4 117	4 212	4 744	5 101
Hotels and restaurants	CU3F	578	614	721	824	864	980	1 033	1 027	1 147
Transport, storage and communication	CU3G	1 930	1 989	2 185	2 344	2 445	2 628	2 838	2 784	2 877
Financial intermediation	CU3H	1 474	1 497	1 605	1 768	1 535	1 549	1 634	2 155	2 438
Real estate, renting and business activities	CU3I	4 717	5 046	5 711	6 172	6 386	7 267	8 341	8 643	8 882
Public administration, defence, etc	CU3J	1 078	1 149	1 124	1 213	1 360	1 325	1 520	1 503	1 734
Education	CU3K	1 668	1 704	1 811	1 982	2 099	2 301	2 415	2 651	2 893
Health and social work	CU3L	1 639	1 600	1 700	1 823	2 184	2 299	2 478	2 628	2 759
Other services <sup>3</sup>	CU3M	786	874	1 055	1 227	1 295	1 354	1 608	1 740	1 650
Total GVA	AEN2	27 972	29 027	31 510	32 444	33 807	35 140	37 127	38 664	40 572

See footnotes on first page of table.

# NUTS2:13

Gross value added (GVA)<sup>1,2</sup> by NUTS2 area:  
FISIM allocated to industries

continued

£million

		1995	1996	1997	1998	1999	2000	2001	2002	2003
<b>NUTS level 1</b>										
NUTS Level 2										
<b>East of England</b>	<b>IGLF</b>	54 385	57 725	61 241	65 266	68 195	71 452	75 430	79 843	85 028
East Anglia										
Agriculture, hunting and forestry	CU3N	1 142	1 094	925	831	814	771	745	779	892
Fishing	CU3O	15	12	11	10	11	9	5	7	6
Mining and quarrying	CU3P	202	224	199	156	151	160	151	136	126
Manufacturing	CU3Q	4 583	4 711	4 936	5 037	5 025	5 193	5 312	5 354	5 082
Electricity, gas and water supply	CU3R	650	628	619	655	682	647	581	586	700
Construction	CU3S	1 204	1 310	1 312	1 345	1 494	1 538	1 726	1 965	2 173
Wholesale and retail trade (including motor trade)	CU3T	2 485	2 718	2 802	2 981	3 153	3 322	3 638	3 796	3 895
Hotels and restaurants	CU3U	588	678	700	678	782	819	986	1 073	1 058
Transport, storage and communication	CU3V	2 067	2 045	2 197	2 073	2 000	2 148	2 232	2 310	2 517
Financial intermediation	CU3W	1 012	1 129	1 116	1 326	1 135	1 012	991	1 416	1 636
Real estate, renting and business activities	CU3X	3 761	3 966	4 448	4 728	5 329	5 700	6 375	6 628	7 468
Public administration, defence, etc	CU3Y	1 093	1 159	1 128	1 093	1 144	1 223	1 252	1 389	1 484
Education	CU3Z	1 291	1 367	1 425	1 516	1 505	1 534	1 696	1 775	1 854
Health and social work	CU42	1 314	1 480	1 535	1 621	1 824	1 916	2 041	2 104	2 231
Other services <sup>3</sup>	CU43	860	939	989	1 034	1 096	1 204	1 247	1 509	1 746
Total GVA	AEN3	22 266	23 462	24 341	25 084	26 145	27 196	28 979	30 828	32 868
Bedfordshire and Hertfordshire										
Agriculture, hunting and forestry	CU44	172	175	147	130	132	128	121	147	132
Fishing	CU45	2	2	1	1	-	-	1	-	-
Mining and quarrying	CU46	35	30	33	37	33	21	35	24	23
Manufacturing	CU47	4 175	4 239	4 306	3 948	4 230	4 048	3 951	3 935	3 773
Electricity, gas and water supply	CU48	253	287	281	263	280	283	296	335	277
Construction	CU49	1 198	1 290	1 378	1 547	1 563	1 809	1 985	2 094	2 247
Wholesale and retail trade (including motor trade)	CU4A	2 409	2 625	3 032	3 308	3 357	3 492	3 790	3 847	4 028
Hotels and restaurants	CU4B	374	419	524	695	666	698	581	703	709
Transport, storage and communication	CU4C	1 328	1 519	1 752	2 100	2 318	2 431	2 445	2 436	2 593
Financial intermediation	CU4D	677	752	747	795	725	797	729	1 029	1 233
Real estate, renting and business activities	CU4E	4 153	4 582	5 012	6 651	7 197	7 870	8 609	9 028	9 191
Public administration, defence, etc	CU4F	698	611	611	608	637	675	830	880	935
Education	CU4G	981	1 009	1 074	1 091	1 194	1 342	1 406	1 434	1 510
Health and social work	CU4H	800	814	896	974	1 033	1 084	1 138	1 214	1 298
Other services <sup>3</sup>	CU4I	664	767	897	927	981	1 021	1 238	1 386	1 544
Total GVA	AEN4	17 918	19 121	20 691	23 075	24 346	25 700	27 155	28 493	29 493
Essex										
Agriculture, hunting and forestry	CU4J	280	280	235	220	218	201	204	221	250
Fishing	CU4K	2	2	2	1	1	2	3	3	3
Mining and quarrying	CU4L	42	36	39	36	29	33	29	24	26
Manufacturing	CU4M	2 943	3 145	3 325	3 707	3 395	3 346	3 311	3 058	3 421
Electricity, gas and water supply	CU4N	341	335	342	343	313	328	309	262	256
Construction	CU4O	918	1 059	1 248	1 280	1 415	1 499	1 767	1 972	2 301
Wholesale and retail trade (including motor trade)	CU4P	1 660	1 792	2 004	2 194	2 466	2 509	2 633	2 931	3 390
Hotels and restaurants	CU4Q	371	405	438	431	521	579	651	555	663
Transport, storage and communication	CU4R	1 329	1 387	1 317	1 526	1 652	1 790	1 738	1 805	1 814
Financial intermediation	CU4S	884	827	924	974	856	882	961	1 354	1 480
Real estate, renting and business activities	CU4T	2 689	2 949	3 225	3 122	3 381	3 782	3 999	4 373	4 744
Public administration, defence, etc	CU4U	609	705	731	723	730	736	739	786	908
Education	CU4V	756	710	742	780	888	870	849	957	1 059
Health and social work	CU4W	876	937	969	988	999	1 136	1 185	1 299	1 375
Other services <sup>3</sup>	CU4X	501	575	668	782	840	863	919	922	975
Total GVA	AEN5	14 201	15 142	16 209	17 107	17 704	18 556	19 297	20 522	22 667

See footnotes on first page of table.

# NUTS2:13

Gross value added (GVA)<sup>1,2</sup> by NUTS2 area:  
FISIM allocated to industries

continued

£million

		1995	1996	1997	1998	1999	2000	2001	2002	2003
<b>NUTS level 1</b>										
NUTS Level 2										
<b>London</b>	<b>IGLG</b>	108 776	116 402	125 572	137 438	145 682	152 634	160 350	170 723	179 672
Inner London										
Agriculture, hunting and forestry	CU4Y	3	-2	-13	-17	-7	-2	-	5	6
Fishing	CU4Z	3	4	2	3	7	8	8	4	4
Mining and quarrying	CU52	302	255	217	191	204	186	160	129	101
Manufacturing	CU53	4 937	5 116	5 521	5 673	5 677	5 969	5 818	5 762	5 554
Electricity, gas and water supply	CU54	628	572	593	608	929	798	822	601	595
Construction	CU55	1 282	1 377	1 537	1 498	1 679	1 814	1 920	2 092	2 402
Wholesale and retail trade (including motor trade)	CU56	5 892	6 003	6 601	6 889	7 374	7 399	8 096	8 071	8 043
Hotels and restaurants	CU57	2 150	2 391	2 757	2 894	3 242	3 527	3 426	3 609	3 516
Transport, storage and communication	CU58	5 719	6 389	6 655	6 999	7 593	7 582	7 882	7 624	7 411
Financial intermediation	CU59	12 123	12 905	12 830	14 257	12 500	13 109	13 797	20 336	23 032
Real estate, renting and business activities	CU5A	17 644	19 471	22 300	26 400	30 045	33 063	36 667	37 603	39 309
Public administration, defence, etc	CU5B	3 967	4 037	4 081	4 056	4 270	4 342	4 742	4 922	5 318
Education	CU5C	2 311	2 371	2 743	2 839	3 185	3 228	3 452	3 529	3 743
Health and social work	CU5D	3 029	3 085	3 256	3 251	3 549	3 681	4 120	4 295	4 712
Other services <sup>3</sup>	CU5E	4 625	5 164	6 103	6 694	7 295	7 628	8 024	8 140	8 345
Total GVA	AEN6	64 616	69 139	75 184	82 237	87 542	92 330	98 933	106 723	112 090
Outer London										
Agriculture, hunting and forestry	CU5F	45	47	46	45	33	35	35	34	38
Fishing	CU5G	5	4	5	5	6	7	5	6	-
Mining and quarrying	CU5H	73	78	76	62	18	20	31	26	38
Manufacturing	CU5I	7 017	7 526	7 718	7 780	8 135	7 679	7 572	6 948	6 736
Electricity, gas and water supply	CU5J	779	744	677	659	425	630	588	697	627
Construction	CU5K	2 640	2 837	3 050	3 407	3 619	3 894	4 410	4 768	5 281
Wholesale and retail trade (including motor trade)	CU5L	5 652	6 044	6 341	7 226	7 829	8 251	8 403	8 510	9 169
Hotels and restaurants	CU5M	1 128	1 267	1 325	1 587	1 737	1 646	2 026	2 060	2 379
Transport, storage and communication	CU5N	6 193	6 218	7 249	8 410	8 752	9 735	9 232	9 242	9 815
Financial intermediation	CU5O	1 988	2 031	1 977	2 187	1 956	1 669	1 706	2 700	2 994
Real estate, renting and business activities	CU5P	9 122	10 165	11 386	12 633	13 918	14 402	14 881	15 422	16 230
Public administration, defence, etc	CU5Q	2 371	2 499	2 435	2 279	2 224	2 279	2 159	2 326	2 433
Education	CU5R	2 322	2 334	2 372	2 647	2 825	3 045	3 216	3 461	3 662
Health and social work	CU5S	2 477	2 887	3 062	3 336	3 500	3 823	3 892	4 218	4 350
Other services <sup>3</sup>	CU5T	2 349	2 581	2 669	2 940	3 163	3 190	3 262	3 583	3 831
Total GVA	AEN7	44 160	47 263	50 388	55 201	58 140	60 304	61 417	64 000	67 582

See footnotes on first page of table.

# NUTS2:13 Gross value added (GVA)<sup>1,2</sup> by NUTS2 area: FISIM allocated to industries

continued

£million

		1995	1996	1997	1998	1999	2000	2001	2002	2003
<b>NUTS level 1</b>										
NUTS Level 2										
<b>South East</b>	<b>IGLH</b>	86 595	92 697	99 781	108 334	115 002	121 356	128 188	135 062	142 462
Berkshire, Buckinghamshire and Oxfordshire										
Agriculture, hunting and forestry	CU5U	233	231	196	182	179	168	157	172	189
Fishing	CU5V	1	2	2	2	-24	-2	-	2	3
Mining and quarrying	CU5W	42	58	66	94	105	102	117	117	130
Manufacturing	CU5X	4 976	4 984	5 356	5 993	6 005	6 203	6 297	6 334	5 882
Electricity, gas and water supply	CU5Y	823	675	656	569	729	671	616	454	602
Construction	CU5Z	1 260	1 356	1 416	1 480	1 639	1 673	1 989	2 006	2 154
Wholesale and retail trade (including motor trade)	CU62	4 039	4 381	4 786	5 462	5 779	6 270	6 375	6 657	6 885
Hotels and restaurants	CU63	673	776	848	1 040	1 136	1 229	1 245	1 245	1 324
Transport, storage and communication	CU64	2 213	2 194	2 093	2 308	2 739	2 919	3 244	3 498	3 996
Financial intermediation	CU65	1 135	1 121	1 181	1 262	1 145	1 221	1 223	1 621	1 868
Real estate, renting and business activities	CU66	6 922	7 708	8 860	11 753	13 267	14 055	13 824	14 925	16 903
Public administration, defence, etc	CU67	1 164	1 385	1 210	1 279	1 064	1 230	1 352	1 519	1 521
Education	CU68	1 590	1 597	1 697	1 553	1 746	1 854	2 243	2 163	2 500
Health and social work	CU69	1 314	1 361	1 291	1 434	1 747	1 776	1 936	2 082	2 225
Other services <sup>3</sup>	CU6A	1 061	1 179	1 353	1 648	1 695	2 191	2 192	2 250	2 252
Total GVA	AEN8	27 445	29 006	31 010	36 058	38 951	41 561	42 812	45 047	48 435
Surrey, East and West Sussex										
Agriculture, hunting and forestry	CU6B	388	387	324	304	303	291	289	302	328
Fishing	CU6C	11	11	11	12	35	18	12	12	13
Mining and quarrying	CU6D	143	140	142	109	80	76	57	41	38
Manufacturing	CU6E	3 696	3 862	4 151	3 857	4 283	4 451	4 273	4 202	3 973
Electricity, gas and water supply	CU6F	791	873	927	822	521	531	557	699	772
Construction	CU6G	1 277	1 442	1 733	1 749	1 865	2 019	1 954	2 430	2 533
Wholesale and retail trade (including motor trade)	CU6H	3 323	3 527	3 920	4 358	4 741	4 879	5 399	5 408	5 698
Hotels and restaurants	CU6I	808	880	1 126	1 166	1 202	1 202	1 179	1 144	1 468
Transport, storage and communication	CU6J	2 526	2 759	3 251	3 215	3 277	3 743	3 667	3 646	3 588
Financial intermediation	CU6K	1 913	2 033	1 965	2 148	1 970	1 969	2 047	2 993	3 099
Real estate, renting and business activities	CU6L	7 331	7 875	8 963	9 255	10 646	11 843	14 044	14 053	14 307
Public administration, defence, etc	CU6M	1 149	1 048	1 104	1 154	1 318	1 348	1 419	1 436	1 567
Education	CU6N	1 442	1 476	1 606	1 766	1 840	1 921	2 034	2 199	2 265
Health and social work	CU6O	1 796	1 945	2 117	2 168	2 133	2 397	2 494	2 485	2 649
Other services <sup>3</sup>	CU6P	1 164	1 266	1 565	1 696	1 754	1 752	1 840	1 919	2 389
Total GVA	AEN9	27 756	29 524	32 904	33 778	35 966	38 441	41 264	42 966	44 687
Hampshire and Isle of Wight										
Agriculture, hunting and forestry	CU6Q	243	246	215	196	196	178	175	179	220
Fishing	CU6R	3	3	3	3	3	2	3	2	2
Mining and quarrying	CU6S	44	54	36	18	22	19	31	22	16
Manufacturing	CU6T	3 684	4 262	4 247	4 385	4 440	4 321	4 145	3 635	4 196
Electricity, gas and water supply	CU6U	423	481	270	321	366	365	434	616	811
Construction	CU6V	1 016	1 121	1 129	1 284	1 286	1 426	1 779	1 830	1 970
Wholesale and retail trade (including motor trade)	CU6W	1 900	2 155	2 571	2 939	3 194	3 221	3 650	3 667	3 853
Hotels and restaurants	CU6X	491	588	606	572	667	826	801	977	805
Transport, storage and communication	CU6Y	1 080	1 155	1 188	1 443	1 400	1 596	1 724	1 848	1 878
Financial intermediation	CU6Z	883	934	1 025	1 089	1 037	1 015	1 090	1 367	1 503
Real estate, renting and business activities	CU72	3 441	4 244	4 669	4 998	4 931	5 635	6 333	7 189	7 429
Public administration, defence, etc	CU73	1 511	1 574	1 626	1 543	1 651	1 550	1 502	1 353	1 394
Education	CU74	883	923	1 038	1 233	1 207	1 331	1 309	1 613	1 537
Health and social work	CU75	976	1 115	1 157	1 285	1 270	1 282	1 300	1 560	1 632
Other services <sup>3</sup>	CU76	623	797	827	851	1 084	981	1 179	1 457	1 296
Total GVA	AEO2	17 200	19 653	20 608	22 160	22 755	23 747	25 453	27 317	28 543
Kent										
Agriculture, hunting and forestry	CU77	380	346	300	265	260	254	251	272	280
Fishing	CU78	8	9	12	11	12	3	6	6	6
Mining and quarrying	CU79	46	41	45	39	49	62	56	45	36
Manufacturing	CU7A	2 937	2 880	3 206	3 429	3 487	3 366	3 373	3 526	3 335
Electricity, gas and water supply	CU7B	419	385	383	428	412	373	393	489	442
Construction	CU7C	911	1 000	1 065	1 165	1 296	1 367	1 464	1 449	1 832
Wholesale and retail trade (including motor trade)	CU7D	1 762	1 863	1 967	2 107	2 352	2 464	2 533	2 673	2 842
Hotels and restaurants	CU7E	380	443	379	421	485	457	681	741	701
Transport, storage and communication	CU7F	1 276	1 327	1 385	1 637	1 697	1 677	1 589	1 593	1 644
Financial intermediation	CU7G	764	750	738	805	749	799	748	1 035	1 260
Real estate, renting and business activities	CU7H	1 990	2 020	2 232	2 612	2 843	3 015	3 655	3 701	3 798
Public administration, defence, etc	CU7I	936	915	945	827	882	910	847	909	898
Education	CU7J	835	921	879	878	967	974	987	1 070	1 206
Health and social work	CU7K	1 016	1 051	1 150	1 083	1 127	1 175	1 266	1 361	1 513
Other services <sup>3</sup>	CU7L	532	564	574	631	712	709	810	863	1 006
Total GVA	AEO3	14 193	14 515	15 259	16 338	17 330	17 607	18 658	19 733	20 797

see footnotes on first page of table.

# NUTS2:13 Gross value added (GVA)<sup>1,2</sup> by NUTS2 area: FISIM allocated to industries

continued

£million

		1995	1996	1997	1998	1999	2000	2001	2002	2003
<b>NUTS level 1</b>										
NUTS Level 2										
<b>South West</b>	<b>IFZZ</b>	47 654	51 135	54 522	57 947	60 795	63 713	67 335	71 095	75 086
Gloucestershire, Wiltshire and North Somerset										
Agriculture, hunting and forestry	CU7M	529	543	459	396	402	372	375	372	388
Fishing	CU7N	1	3	5	6	6	6	5	5	4
Mining and quarrying	CU7O	58	63	69	80	98	74	102	76	75
Manufacturing	CU7P	4 825	5 353	5 707	6 204	6 223	6 432	6 072	6 253	6 252
Electricity, gas and water supply	CU7Q	822	942	1 017	1 076	995	1 041	984	982	1 086
Construction	CU7R	1 236	1 266	1 351	1 394	1 503	1 552	1 997	2 063	2 102
Wholesale and retail trade (including motor trade)	CU7S	2 411	2 620	3 101	3 370	3 416	3 758	4 166	4 369	4 547
Hotels and restaurants	CU7T	564	641	706	834	962	1 017	1 020	1 084	1 228
Transport, storage and communication	CU7U	1 530	1 730	1 882	2 031	2 108	2 270	2 351	2 545	2 801
Financial intermediation	CU7V	1 641	1 721	1 707	1 857	1 712	1 725	1 731	2 400	2 610
Real estate, renting and business activities	CU7W	4 881	5 417	6 238	7 506	7 658	8 421	8 965	9 728	10 323
Public administration, defence, etc	CU7X	2 033	2 290	2 342	2 287	2 273	2 242	2 390	2 586	2 898
Education	CU7Y	1 208	1 283	1 402	1 559	1 691	1 846	1 960	2 194	2 369
Health and social work	CU7Z	1 353	1 437	1 571	1 662	1 703	1 779	1 874	2 060	2 175
Other services <sup>3</sup>	CU82	912	1 033	1 160	1 261	1 389	1 352	1 508	1 574	1 785
Total GVA	AEO4	24 004	26 343	28 716	31 526	32 141	33 888	35 499	38 290	40 644
Dorset and Somerset										
Agriculture, hunting and forestry	CU83	500	505	427	382	375	340	341	351	383
Fishing	CU84	13	13	15	16	8	9	6	5	6
Mining and quarrying	CU85	70	84	73	88	88	113	100	101	108
Manufacturing	CU86	2 076	2 129	2 280	2 556	2 811	2 650	2 685	2 539	2 401
Electricity, gas and water supply	CU87	308	223	265	311	357	279	283	337	324
Construction	CU88	552	604	686	693	815	903	852	881	1 067
Wholesale and retail trade (including motor trade)	CU89	1 296	1 353	1 412	1 465	1 781	1 798	1 935	2 010	2 119
Hotels and restaurants	CU8A	349	380	418	532	540	579	650	690	668
Transport, storage and communication	CU8B	633	656	663	714	765	804	786	781	892
Financial intermediation	CU8C	604	555	567	656	572	616	640	831	1 052
Real estate, renting and business activities	CU8D	1 584	1 667	1 794	1 792	1 957	2 451	2 640	2 671	3 218
Public administration, defence, etc	CU8E	790	844	845	785	843	930	854	851	859
Education	CU8F	612	623	671	822	880	838	910	927	974
Health and social work	CU8G	742	792	868	929	1 022	1 161	1 146	1 164	1 190
Other services <sup>3</sup>	CU8H	417	464	487	518	600	694	715	716	703
Total GVA	AEO5	10 545	10 894	11 472	12 259	13 415	14 166	14 546	14 855	15 964
Cornwall and Isles of Scilly										
Agriculture, hunting and forestry	CU8I	212	218	186	194	189	184	177	184	204
Fishing	CU8J	18	17	19	17	17	13	8	14	15
Mining and quarrying	CU8K	98	96	129	108	96	104	99	83	82
Manufacturing	CU8L	361	406	473	540	490	510	550	533	609
Electricity, gas and water supply	CU8M	117	116	111	56	52	45	87	71	97
Construction	CU8N	222	248	235	282	282	352	334	389	392
Wholesale and retail trade (including motor trade)	CU8O	476	540	498	519	602	615	671	692	857
Hotels and restaurants	CU8P	219	268	284	259	273	294	353	401	395
Transport, storage and communication	CU8Q	153	153	213	233	199	248	240	262	289
Financial intermediation	CU8R	122	109	98	80	69	64	57	109	124
Real estate, renting and business activities	CU8S	340	372	383	401	578	483	565	858	876
Public administration, defence, etc	CU8T	256	248	252	293	257	293	313	307	298
Education	CU8U	208	205	201	226	273	418	424	428	406
Health and social work	CU8V	280	343	341	375	358	379	424	385	411
Other services <sup>3</sup>	CU8W	147	159	185	200	215	245	299	351	345
Total GVA	AEO6	3 230	3 499	3 605	3 782	3 950	4 245	4 601	5 066	5 401
Devon										
Agriculture, hunting and forestry	CU8X	385	393	334	300	315	278	275	304	320
Fishing	CU8Y	6	6	4	3	11	9	12	7	7
Mining and quarrying	CU8Z	55	80	85	69	70	71	54	45	56
Manufacturing	CU92	2 166	2 211	2 448	2 019	2 023	2 028	2 226	1 894	1 728
Electricity, gas and water supply	CU93	317	397	267	175	156	164	224	260	225
Construction	CU94	470	532	557	630	641	709	734	847	921
Wholesale and retail trade (including motor trade)	CU95	1 143	1 205	1 231	1 363	1 431	1 439	1 524	1 643	1 747
Hotels and restaurants	CU96	394	428	507	463	506	557	608	611	637
Transport, storage and communication	CU97	571	573	618	656	684	746	892	935	807
Financial intermediation	CU98	403	388	333	321	270	243	231	354	370
Real estate, renting and business activities	CU99	1 389	1 455	1 446	1 460	1 941	1 762	2 304	2 226	2 384
Public administration, defence, etc	CU9A	898	924	938	915	944	926	982	1 031	1 046
Education	CU9B	569	599	696	613	716	744	889	880	902
Health and social work	CU9C	728	789	776	848	1 039	1 086	1 110	1 143	1 223
Other services <sup>3</sup>	CU9D	380	422	490	543	539	653	625	705	704
Total GVA	AEO7	9 875	10 400	10 728	10 380	11 289	11 414	12 689	12 884	13 077

See footnotes on first page of table.

# NUTS2:13 Gross value added (GVA)<sup>1,2</sup> by NUTS2 area: FISIM allocated to industries

continued

£million

		1995	1996	1997	1998	1999	2000	2001	2002	2003
<b>NUTS level 1</b>										
NUTS Level 2										
<b>Wales</b>	<b>IGAB</b>	26 072	27 267	28 432	29 543	30 473	31 735	33 512	35 277	37 359
West Wales and the Valleys										
Agriculture, hunting and forestry	CU9E	366	342	310	302	296	300	280	313	362
Fishing	CU9F	3	3	2	2	4	4	6	7	6
Mining and quarrying	CU9G	164	145	152	138	124	121	106	88	87
Manufacturing	CU9H	4 304	4 558	4 642	4 404	4 196	4 309	4 127	4 039	3 964
Electricity, gas and water supply	CU9I	380	448	395	415	309	384	315	433	458
Construction	CU9J	881	929	891	900	967	1 026	1 104	1 186	1 262
Wholesale and retail trade (including motor trade)	CU9K	1 495	1 564	1 645	1 845	1 891	1 895	2 110	2 129	2 230
Hotels and restaurants	CU9L	509	553	622	661	679	670	754	718	758
Transport, storage and communication	CU9M	790	773	746	787	820	864	868	940	1 073
Financial intermediation	CU9N	396	401	399	406	334	335	407	459	521
Real estate, renting and business activities	CU9O	1 719	1 845	1 763	1 777	1 911	2 091	2 217	2 645	2 619
Public administration, defence, etc	CU9P	849	1 042	995	966	978	1 022	1 129	1 226	1 384
Education	CU9Q	1 102	1 027	1 194	1 177	1 307	1 392	1 476	1 680	1 746
Health and social work	CU9R	1 280	1 377	1 569	1 658	1 800	1 804	1 927	2 167	2 243
Other services <sup>3</sup>	CU9S	563	650	660	733	739	856	836	906	942
Total GVA	AEO8	14 802	15 657	15 983	16 170	16 356	17 071	17 663	18 937	19 657
East Wales										
Agriculture, hunting and forestry	CU9T	208	197	177	173	170	173	162	180	208
Fishing	CU9U	3	2	1	1	-	2	2	2	3
Mining and quarrying	CU9V	36	51	36	36	45	47	48	37	36
Manufacturing	CU9W	3 052	3 087	3 228	3 416	3 433	3 170	3 338	3 153	3 121
Electricity, gas and water supply	CU9X	393	368	391	323	407	371	467	402	396
Construction	CU9Y	485	501	599	632	641	699	832	935	1 096
Wholesale and retail trade (including motor trade)	CU9Z	986	1 077	1 215	1 244	1 414	1 562	1 580	1 681	1 762
Hotels and restaurants	CUA2	292	356	384	426	474	521	471	538	539
Transport, storage and communication	CUA3	722	687	722	745	793	930	1 082	1 206	1 280
Financial intermediation	CUA4	505	522	527	589	587	595	541	797	883
Real estate, renting and business activities	CUA5	1 853	1 912	2 272	2 663	2 816	2 958	3 340	3 299	3 851
Public administration, defence, etc	CUA6	830	742	768	752	775	805	807	875	922
Education	CUA7	625	729	659	807	874	964	1 084	1 066	1 179
Health and social work	CUA8	802	872	832	892	944	1 165	1 266	1 269	1 424
Other services <sup>3</sup>	CUA9	479	508	637	673	746	701	828	900	1 003
Total GVA	AEO9	11 270	11 611	12 449	13 373	14 117	14 665	15 849	16 341	17 702

See footnotes on first page of table.

# NUTS2:13 Gross value added (GVA)<sup>1,2</sup> by NUTS2 area: FISIM allocated to industries

continued

£million

		1995	1996	1997	1998	1999	2000	2001	2002	2003
<b>NUTS level 1</b>										
NUTS Level 2										
<b>Scotland</b>	<b>IGAC</b>	55 413	58 060	60 755	63 203	65 160	67 399	70 210	74 095	78 504
North Eastern Scotland										
Agriculture, hunting and forestry	CUB2	240	213	186	167	153	151	148	161	190
Fishing	CUB3	68	67	88	91	-35	99	88	93	88
Mining and quarrying	CUB4	872	1 057	1 221	1 149	1 120	1 040	983	881	881
Manufacturing	CUB5	1 272	1 273	1 418	1 276	1 259	1 256	1 441	1 388	1 205
Electricity, gas and water supply	CUB6	89	93	99	73	95	140	84	98	65
Construction	CUB7	556	601	502	463	436	600	615	690	776
Wholesale and retail trade (including motor trade)	CUB8	735	748	806	854	856	914	954	1 036	1 051
Hotels and restaurants	CUB9	233	260	296	307	254	259	258	311	327
Transport, storage and communication	CUC2	571	614	651	681	632	726	777	692	804
Financial intermediation	CUC3	166	221	153	148	134	121	120	180	207
Real estate, renting and business activities	CUC4	1 552	1 497	1 626	2 054	2 110	2 513	2 404	2 730	2 807
Public administration, defence, etc	CUC5	334	326	282	358	334	382	380	466	448
Education	CUC6	507	351	354	387	452	399	494	515	549
Health and social work	CUC7	319	420	475	499	538	577	605	588	645
Other services <sup>3</sup>	CUC8	208	308	345	329	404	345	381	352	420
Total GVA	AEP2	7 721	8 050	8 501	8 836	8 743	9 522	9 731	10 181	10 465
Eastern Scotland										
Agriculture, hunting and forestry	CUC9	536	495	424	385	390	418	377	423	491
Fishing	CUD2	17	8	18	16	19	8	9	9	9
Mining and quarrying	CUD3	207	154	88	119	72	89	76	62	31
Manufacturing	CUD4	4 432	4 901	5 221	4 946	5 147	5 039	4 521	4 092	4 179
Electricity, gas and water supply	CUD5	684	780	1 031	873	898	798	775	696	755
Construction	CUD6	1 199	1 201	1 151	1 204	1 342	1 333	1 551	1 696	1 705
Wholesale and retail trade (including motor trade)	CUD7	2 089	2 310	2 467	2 560	2 689	2 937	3 079	3 162	3 446
Hotels and restaurants	CUD8	715	839	923	976	977	951	990	1 074	1 119
Transport, storage and communication	CUD9	1 373	1 436	1 406	1 444	1 373	1 497	1 478	1 630	1 743
Financial intermediation	CUE2	1 422	1 435	1 538	1 875	1 506	1 688	1 862	2 994	3 444
Real estate, renting and business activities	E6TS	2 904	3 117	3 549	3 871	4 085	4 306	4 801	4 787	5 096
Public administration, defence, etc	E6TT	1 405	1 568	1 523	1 410	1 554	1 623	1 773	1 925	2 040
Education	E6TU	1 461	1 699	1 520	1 456	1 497	1 614	1 726	1 963	2 043
Health and social work	E6TV	1 663	1 677	1 763	1 814	1 860	2 005	1 947	2 083	2 184
Other services <sup>3</sup>	E6TW	858	924	962	1 129	1 391	1 509	1 329	1 503	1 588
Total GVA	AEP3	20 965	22 545	23 585	24 078	24 800	25 816	26 294	28 100	29 872
South Western Scotland										
Agriculture, hunting and forestry	E6TX	343	310	261	248	254	245	235	258	296
Fishing	E6TY	12	14	10	10	9	16	7	6	7
Mining and quarrying	E6TZ	152	78	79	67	54	85	64	82	71
Manufacturing	E6U2	5 573	5 672	5 838	6 077	5 737	5 527	5 531	5 519	5 433
Electricity, gas and water supply	E6U3	818	986	794	952	826	839	921	1 002	1 060
Construction	E6U4	1 300	1 249	1 531	1 637	1 684	1 831	1 951	2 037	2 516
Wholesale and retail trade (including motor trade)	E6U5	2 364	2 427	2 586	2 771	3 031	3 031	3 333	3 534	3 657
Hotels and restaurants	E6U6	796	852	874	922	1 030	1 065	1 140	1 117	1 087
Transport, storage and communication	E6U7	1 916	1 953	2 118	2 259	2 432	2 502	2 618	2 817	2 884
Financial intermediation	E6U8	1 151	1 201	1 177	1 147	1 279	1 194	1 194	1 367	1 532
Real estate, renting and business activities	E6U9	3 304	3 582	3 706	4 048	4 311	4 329	4 736	4 994	5 547
Public administration, defence, etc	E6UA	1 624	1 716	1 912	2 009	2 164	2 316	2 445	2 452	2 731
Education	E6UB	1 456	1 311	1 475	1 453	1 431	1 592	1 777	1 917	2 128
Health and social work	E6UC	1 783	1 873	1 931	2 084	2 300	2 437	2 675	2 749	2 789
Other services <sup>3</sup>	E6UD	1 030	1 050	1 228	1 354	1 332	1 428	1 818	2 029	2 159
Total GVA	AEP4	23 623	24 275	25 518	27 039	27 873	28 437	30 445	31 879	33 898
Highlands and Islands										
Agriculture, hunting and forestry	E6UE	196	184	161	162	156	140	155	167	195
Fishing	E6UF	119	122	88	79	210	86	106	108	106
Mining and quarrying	E6UG	54	65	35	48	34	39	45	35	21
Manufacturing	E6UH	439	456	461	535	556	508	486	531	556
Electricity, gas and water supply	E6UI	84	69	84	97	106	129	90	121	97
Construction	E6UJ	239	252	225	222	283	246	229	309	388
Wholesale and retail trade (including motor trade)	E6UK	345	378	394	397	459	419	479	439	495
Hotels and restaurants	E6UL	186	200	208	207	257	320	284	247	298
Transport, storage and communication	E6UM	231	253	279	298	308	325	351	359	383
Financial intermediation	E6UN	53	56	54	59	45	47	42	54	47
Real estate, renting and business activities	E6UO	403	411	367	306	437	462	533	610	620
Public administration, defence, etc	E6UP	168	157	139	170	193	223	212	248	217
Education	E6UQ	159	153	176	157	175	139	156	157	187
Health and social work	E6UR	270	295	311	331	378	363	367	373	418
Other services <sup>3</sup>	E6US	159	139	169	182	147	176	207	177	240
Total GVA	AEP5	3 104	3 191	3 151	3 250	3 744	3 624	3 740	3 935	4 269

See footnotes on first page of table.

# NUTS2:13

Gross value added (GVA)<sup>1,2</sup> by NUTS2 area:  
FISIM allocated to industries

continued

€million

		1995	1996	1997	1998	1999	2000	2001	2002	2003
<b>NUTS level 1</b>										
NUTS Level 2										
<b>Northern Ireland</b>	<b>IGAD</b>	14 352	15 413	16 283	17 274	18 077	18 918	19 817	20 825	21 952
Northern Ireland										
Agriculture, hunting and forestry	E6UT	813	828	655	657	475	423	390	484	517
Fishing	E6UU	24	25	27	25	24	22	20	18	16
Mining and quarrying	E6UV	79	80	82	77	82	90	96	88	97
Manufacturing	E6UW	2 860	3 067	3 302	3 468	3 651	3 743	3 754	3 650	3 628
Electricity, gas and water supply	E6UX	396	426	414	404	382	376	383	410	438
Construction	E6UY	779	860	950	1 033	1 144	1 250	1 382	1 467	1 585
Wholesale and retail trade (including motor trade)	E6UZ	1 487	1 673	1 883	2 030	2 209	2 302	2 468	2 552	2 698
Hotels and restaurants	E6V2	343	399	446	490	532	571	610	641	665
Transport, storage and communication	E6V3	725	780	859	952	1 012	1 093	1 121	1 170	1 233
Financial intermediation	E6V4	519	521	511	546	500	522	547	785	903
Real estate, renting and business activities	E6V5	1 472	1 640	1 837	2 099	2 294	2 507	2 763	2 943	3 156
Public administration, defence, etc	E6V6	1 902	2 009	2 009	1 974	2 000	2 019	2 048	2 126	2 256
Education	E6V7	1 066	1 113	1 211	1 302	1 398	1 466	1 547	1 632	1 713
Health and social work	E6V8	1 361	1 428	1 479	1 560	1 668	1 782	1 868	1 974	2 096
Other services <sup>3</sup>	E6V9	526	564	618	658	704	751	819	887	951
Total GVA	IGAD	14 352	15 413	16 283	17 274	18 077	18 918	19 817	20 825	21 952

See footnotes on first page of table.



# RN2:1 Revisions - Headline<sup>1</sup> gross value added (GVA)<sup>2,3</sup> by NUTS2 area at current basic prices

£million

		1995	1996	1997	1998	1999	2000	2001	2002
<b>NUTS Level 1</b>									
NUTS Level 2									
<b>UNITED KINGDOM</b>	<b>ABML</b>	-	951	463	1 904	2 271	3 015	2 249	4 521
<b>England</b>	<b>IGAA</b>	123	843	513	2 005	2 472	3 073	2 443	3 905
<b>North East</b>	<b>IFZR</b>	-18	-2	-35	15	46	55	56	146
Tees Valley and Durham	<b>AIM6</b>	-7	6	-10	18	21	26	-15	-56
Northumberland and Tyne and Wear	<b>AIM7</b>	-10	-8	-26	-3	25	28	70	202
<b>North West</b>	<b>IFZS</b>	-6	82	11	188	296	297	194	-88
Cumbria	<b>AIM8</b>	5	12	3	3	152	21	87	177
Cheshire	<b>AIM9</b>	4	31	58	155	245	154	-4	-282
Greater Manchester	<b>AIN2</b>	-12	3	-56	11	-195	37	-29	-146
Lancashire	<b>AIN3</b>	2	34	29	51	-48	76	129	161
Merseyside	<b>AIN4</b>	-6	2	-25	-33	141	8	11	2
<b>Yorkshire and the Humber</b>	<b>IFZT</b>	-7	45	-10	94	107	78	-72	9
East Riding and North Lincolnshire	<b>AIN5</b>	12	-	-39	-54	-67	-41	-31	130
North Yorkshire	<b>AIN6</b>	-85	41	34	34	27	14	15	122
South Yorkshire	<b>AIN7</b>	70	-11	-19	7	33	5	-55	8
West Yorkshire	<b>AIN8</b>	-5	15	14	108	115	100	-1	-251
<b>East Midlands</b>	<b>IFZU</b>	19	56	36	135	167	226	414	860
Derbyshire and Nottinghamshire	<b>AIN9</b>	-1	27	40	97	111	135	189	356
Leicestershire, Rutland and Northamptonshire	<b>AIO2</b>	-3	8	-16	36	50	52	78	185
Lincolnshire	<b>AIO3</b>	22	21	11	2	4	40	147	320
<b>West Midlands</b>	<b>IFZV</b>	-22	-12	-42	130	238	348	403	745
Herefordshire, Worcestershire and Warwickshire	<b>AIO4</b>	4	-3	-18	15	51	90	107	117
Shropshire and Staffordshire	<b>AIO5</b>	-2	17	2	15	-2	19	79	345
West Midlands	<b>AIO6</b>	-24	-27	-25	100	189	239	217	285
<b>East of England</b>	<b>IGLF</b>	29	66	-13	89	81	191	398	1 151
East Anglia	<b>AIO7</b>	35	38	10	47	38	55	165	525
Bedfordshire and Hertfordshire	<b>AIO8</b>	-5	-6	-47	-18	-11	89	85	226
Essex	<b>AIO9</b>	-1	34	23	60	53	47	148	401
<b>London</b>	<b>IGLG</b>	121	284	357	838	1 040	1 115	774	687
Inner London	<b>AIP2</b>	77	170	216	536	702	772	454	331
Outer London	<b>AIP3</b>	44	114	141	302	337	342	321	356
<b>South East</b>	<b>IGLH</b>	5	183	83	298	252	490	217	262
Berkshire, Buckinghamshire and Oxfordshire	<b>AIP4</b>	3	90	-7	77	86	194	121	252
Surrey, East and West Sussex	<b>AIP5</b>	4	291	93	177	198	188	-19	-325
Hampshire and Isle of Wight	<b>AIP6</b>	-9	-265	-20	9	-27	101	173	347
Kent	<b>AIP7</b>	7	68	18	36	-5	6	-57	-11
<b>South West</b>	<b>IFZZ</b>	4	143	128	217	248	274	59	131
Gloucestershire, Wiltshire and North Somerset	<b>AIP8</b>	-5	48	59	394	214	274	41	426
Dorset and Somerset	<b>AIP9</b>	6	39	33	-230	10	-25	-54	-161
Cornwall and Isles of Scilly	<b>AIQ2</b>	4	18	18	130	16	33	77	145
Devon	<b>AIQ3</b>	-1	36	19	-78	8	-9	-4	-280
<b>Wales</b>	<b>IGAB</b>	-15	64	37	68	55	140	218	280
West Wales and the Valleys	<b>AIQ4</b>	-6	50	26	21	7	50	76	167
East Wales	<b>AIQ5</b>	-9	13	12	47	49	90	142	114
<b>Scotland</b>	<b>IGAC</b>	-142	-136	-143	-141	-180	-271	-230	37
North Eastern Scotland	<b>AIQ6</b>	10	-38	5	48	13	-82	-62	-36
Eastern Scotland	<b>AIQ7</b>	-69	5	-53	-66	-79	-107	-150	-84
South Western Scotland	<b>AIQ8</b>	-78	-80	-85	-97	-91	-73	-48	69
Highlands and Islands	<b>AIQ9</b>	-6	-24	-12	-25	-24	-11	31	88
<b>Northern Ireland</b>	<b>IGAD</b>	97	102	63	23	10	3	-11	-13
UK less Extra-Regio <sup>4</sup>	<b>IGAE</b>	62	873	470	1 955	2 357	2 946	2 419	4 210
Extra-Regio <sup>4</sup>	<b>IGAF</b>	-62	78	-7	-55	-86	68	-170	311

1 The headline GVA series for this publication have been calculated using a five-period moving average.

2 Estimates of workplace based on GVA allocate income to the region in which commuters work.

3 Components may not sum to totals as a result of rounding.

4 The GVA for Extra-Regio comprises compensation of employees and gross operating surplus which cannot be assigned to regions.

# RN2:2 Revisions - Headline<sup>1</sup> gross value added (GVA)<sup>2</sup>, per head by NUTS2 area at current basic prices

£ per head

		1995	1996	1997	1998	1999	2000	2001	2002
<b>NUTS Level 1</b>									
NUTS Level 2									
<b>UNITED KINGDOM</b>	<b>IGAH</b>	-	16	8	33	39	51	38	77
<b>England</b>	<b>IGAR</b>	3	17	11	41	50	62	49	78
<b>North East</b>	<b>IGA1</b>	-7	-1	-14	6	18	21	22	58
Tees Valley and Durham	<b>AIR2</b>	-7	5	-8	15	18	23	-13	-48
Northumberland and Tyne and Wear	<b>AIR3</b>	-7	-6	-18	-2	17	20	51	145
<b>North West</b>	<b>IGAJ</b>	-1	12	1	28	44	44	28	-13
Cumbria	<b>AIR4</b>	11	23	5	7	311	43	177	362
Cheshire	<b>AIR5</b>	5	31	60	158	251	157	-4	-287
Greater Manchester	<b>AIR6</b>	-5	1	-22	4	-78	15	-12	-58
Lancashire	<b>AIR7</b>	1	25	21	36	-33	54	91	114
Merseyside	<b>AIR8</b>	-4	2	-18	-24	102	6	7	1
<b>Yorkshire and the Humber</b>	<b>IGAK</b>	-1	9	-2	19	22	16	-15	2
East Riding and North Lincolnshire	<b>AIR9</b>	13	-	-45	-63	-77	-46	-35	148
North Yorkshire	<b>AIS2</b>	-117	56	46	47	37	18	20	161
South Yorkshire	<b>AIS3</b>	55	-9	-14	6	26	4	-43	6
West Yorkshire	<b>AIS4</b>	-2	7	7	52	56	48	-1	-120
<b>East Midlands</b>	<b>IGAL</b>	5	13	9	32	40	54	99	204
Derbyshire and Nottinghamshire	<b>AIS5</b>	-1	14	21	49	57	68	95	179
Leicestershire, Rutland and Northamptonshire	<b>AIS6</b>	-1	5	-11	23	32	34	50	117
Lincolnshire	<b>AIS7</b>	37	34	19	2	7	61	227	488
<b>West Midlands</b>	<b>IGAM</b>	-4	-2	-8	25	45	66	76	141
Herefordshire, Worcestershire and Warwickshire	<b>AIS8</b>	3	-2	-15	13	43	74	87	94
Shropshire and Staffordshire	<b>AIS9</b>	-1	11	2	10	-2	13	53	231
West Midlands	<b>AIT2</b>	-9	-10	-10	39	73	93	84	111
<b>East of England</b>	<b>IGLI</b>	5	12	-3	17	15	35	73	213
East Anglia	<b>AIT3</b>	17	18	4	21	18	25	76	239
Bedfordshire and Hertfordshire	<b>AIT4</b>	-3	-4	-30	-11	-7	56	53	141
Essex	<b>AIT5</b>	-1	22	15	37	34	29	91	247
<b>London</b>	<b>IGLJ</b>	18	41	51	119	145	155	106	93
Inner London	<b>AIT6</b>	29	64	81	199	255	275	159	114
Outer London	<b>AIT7</b>	10	27	33	69	76	77	72	79
<b>South East</b>	<b>IGLK</b>	1	24	11	38	31	61	27	33
Berkshire, Buckinghamshire and Oxfordshire	<b>AIT8</b>	2	45	-3	37	42	93	57	120
Surrey, East and West Sussex	<b>AIT9</b>	2	117	37	70	78	73	-8	-127
Hampshire and Isle of Wight	<b>AIU2</b>	-5	-153	-12	6	-15	57	97	194
Kent	<b>AIU3</b>	5	44	12	24	-4	5	-36	-7
<b>South West</b>	<b>IGAQ</b>	1	30	27	45	50	55	12	26
Gloucestershire, Wiltshire and North Somerset	<b>AIU4</b>	-3	23	27	185	99	127	19	196
Dorset and Somerset	<b>AIU5</b>	5	35	28	-196	9	-22	-45	-134
Cornwall and Isles of Scilly	<b>AIU6</b>	8	38	38	267	32	67	153	287
Devon	<b>AIU7</b>	-	35	18	-74	7	-8	-4	-258
<b>Wales</b>	<b>IGAS</b>	-5	22	13	23	19	48	75	96
West Wales and the Valleys	<b>AIU8</b>	-3	27	14	11	4	27	41	89
East Wales	<b>AIU9</b>	-9	13	11	45	46	85	134	107
<b>Scotland</b>	<b>IGAT</b>	-28	-26	-28	-27	-36	-54	-45	7
North Eastern Scotland	<b>AIV2</b>	19	-73	10	94	27	-162	-123	-74
Eastern Scotland	<b>AIV3</b>	-37	3	-28	-35	-41	-56	-78	-44
South Western Scotland	<b>AIV4</b>	-34	-34	-37	-42	-40	-32	-21	31
Highlands and Islands	<b>AIV5</b>	-15	-64	-32	-68	-64	-27	82	237
<b>Northern Ireland</b>	<b>IGAU</b>	59	61	38	14	5	2	-6	-8
United Kingdom less Extra-Regio <sup>3</sup>	<b>IGAV</b>	1	15	8	33	40	50	41	71

1 The headline GVA series for this publication have been calculated using a five-period moving average.

2 Estimates of workplace based GVA allocate income to the region in which commuters work.

3 The GVA for Extra-Regio comprises compensation of employees and gross operating surplus which cannot be assigned to regions.

# RN2:3 Revisions - Headline<sup>1</sup> gross value added (GVA)<sup>2</sup> per head indices by NUTS2 area at current basic prices

UK less Extra-Regio=100

		1995	1996	1997	1998	1999	2000	2001	2002
<b>NUTS Level 1</b>									
NUTS Level 2									
<b>UNITED KINGDOM</b>	<b>IGAW</b>	-	-	-	-	-	-	-	-
<b>England</b>	<b>IGBG</b>	0.4	0.3	0.1	-0.2	-0.3	-0.3	-0.4	-0.4
<b>North East</b>	<b>IGAX</b>	0.4	-0.4	-0.4	0.1	-0.3	-0.1	-0.3	-0.1
Tees Valley and Durham	<b>AIV6</b>	-	-	-	-	-	-	-	-
Northumberland and Tyne and Wear	<b>AIV7</b>	-	-	-1	-	-	-	-	-
<b>North West</b>	<b>IGAY</b>	0.2	-0.1	0.4	0.1	0.1	0.4	-	-
Cumbria	<b>AIV8</b>	1	-	-	-	2	-	1	2
Cheshire	<b>AIV9</b>	-	-	-	1	1	1	-1	-3
Greater Manchester	<b>AIW2</b>	-	-	-	-	-1	-	-1	-1
Lancashire	<b>AIW3</b>	-	-	-	-	-1	-	1	1
Merseyside	<b>AIW4</b>	-	-	-	-	-	-	-	-
<b>Yorkshire and the Humber</b>	<b>IGAZ</b>	0.3	0.1	0.2	0.1	-0.1	0.1	-0.1	-0.4
East Riding and North Lincolnshire	<b>AIW5</b>	-	-1	-1	-1	-1	-	-	1
North Yorkshire	<b>AIW6</b>	-1	1	1	-	-	-1	-	1
South Yorkshire	<b>AIW7</b>	-	-	-	-	-	-1	-	-1
West Yorkshire	<b>AIW8</b>	-	-	-	-	-	-	-1	-1
<b>East Midlands</b>	<b>IGBA</b>	-0.4	-0.4	-0.1	0.5	0.4	-0.1	0.1	1.0
Derbyshire and Nottinghamshire	<b>AIW9</b>	-	-	-	1	-	-	1	1
Leicestershire, Rutland and Northamptonshire	<b>AIX2</b>	-	-	-	-	-	-1	-	-
Lincolnshire	<b>AIX3</b>	-	-	-	-	-	-	1	3
<b>West Midlands</b>	<b>IGBB</b>	-0.3	-	-0.2	-0.4	0.2	0.3	0.7	0.6
Herefordshire, Worcestershire and Warwickshire	<b>AIX4</b>	-	-	-	-	-	-	-	-
Shropshire and Staffordshire	<b>AIX5</b>	-	-	-	-1	-	-	-	1
West Midlands	<b>AIX6</b>	-	-1	-	-	-	-	1	-
<b>East of England</b>	<b>IGLL</b>	0.2	0.3	-0.2	-	-0.7	0.4	0.5	1.0
East Anglia	<b>AIX7</b>	-	-	-	-	-	-1	-	1
Bedfordshire and Hertfordshire	<b>AIX8</b>	-	-	-	-1	-1	-	-	-
Essex	<b>AIX9</b>	-	1	-	-	-	-	1	1
<b>London</b>	<b>IGLM</b>	0.3	-	0.3	-	0.4	1.0	0.2	-
Inner London	<b>AIY2</b>	1	1	1	-	1	2	-	-
Outer London	<b>AIY3</b>	-	-	-	1	-	-	-	-
<b>South East</b>	<b>IGLN</b>	-0.4	-	-0.1	0.1	-0.2	-0.1	0.3	-0.7
Berkshire, Buckinghamshire and Oxfordshire	<b>AIY4</b>	-	-	-	-1	-1	-	-	-
Surrey, East and West Sussex	<b>AIY5</b>	-	1	1	-	-	-	-1	-2
Hampshire and Isle of Wight	<b>AIY6</b>	-	-2	-	-	-1	-	-	1
Kent	<b>AIY7</b>	-	-	-	-	-	-	-	-
<b>South West</b>	<b>IGBF</b>	-0.4	-0.3	-0.2	-	-	-	-0.6	-0.5
Gloucestershire, Wiltshire and North Somerset	<b>AIY8</b>	-	-	1	1	-	-	-1	1
Dorset and Somerset	<b>AIY9</b>	-	-	-	-1	-	-1	-	-2
Cornwall and Isles of Scilly	<b>AIZ2</b>	-	-	-	2	-	-	-	2
Devon	<b>AIZ3</b>	-	-	-	-1	-	-1	-1	-2
<b>Wales</b>	<b>IGBH</b>	0.3	0.5	-0.2	-0.4	0.4	-0.4	0.3	0.6
West Wales and the Valleys	<b>AIZ4</b>	-	-	-	-	-1	-	-	1
East Wales	<b>AIZ5</b>	-	-	-	-	-	-	1	-
<b>Scotland</b>	<b>IGBI</b>	0.1	-0.2	-0.1	-0.4	-0.6	-0.4	-0.6	0.1
North Eastern Scotland	<b>AIZ6</b>	-	-1	-	-	-	-1	-2	-1
Eastern Scotland	<b>AIZ7</b>	-	-	-1	-	-1	-	-1	-1
South Western Scotland	<b>AIZ8</b>	-	-1	-	-1	-1	-	-1	-
Highlands and Islands	<b>AIZ9</b>	-	-	-	-	-1	-1	-	1
<b>Northern Ireland</b>	<b>IGBJ</b>	0.9	0.2	0.7	-0.3	-0.7	-0.1	-0.7	-0.4

1 The headline GVA series for this publication have been calculated using a five-period moving average.

2 Estimates of workplace based GVA allocate income to the region in which commuters work.

# NUTS3:1

## Headline <sup>1</sup> gross value added (GVA)<sup>2,3</sup> by NUTS3 area at current basic prices 1995 to 2003

£million

		1995	1996	1997	1998	1999	2000	2001	2002	2003
<b>NUTS Level 1</b>										
<b>NUTS Level 2</b>										
<b>NUTS Level 3</b>										
<b>UNITED KINGDOM</b>	<b>ABML</b>	639 115	680 477	720 028	763 443	799 387	841 505	883 412	930 796	981 732
<b>England</b>	<b>IGAA</b>	530 082	563 211	599 744	640 807	671 329	701 442	738 676	780 012	823 646
<b>North East</b>	<b>IFZR</b>	23 264	24 208	25 218	26 234	27 005	27 965	29 343	30 801	32 518
Tees Valley and Durham	<b>AIM6</b>	10 395	10 742	11 092	11 406	11 670	11 965	12 366	12 760	13 347
Hartlepool and Stockton-on-Tees	<b>AZW4</b>	2 819	2 893	2 980	3 052	3 127	3 193	3 261	3 315	3 445
South Teesside	<b>AZW5</b>	2 451	2 559	2 685	2 786	2 820	2 818	2 850	2 929	3 081
Darlington	<b>AZW6</b>	1 086	1 119	1 149	1 159	1 186	1 235	1 328	1 405	1 490
Durham CC	<b>AZW7</b>	4 039	4 170	4 279	4 408	4 536	4 719	4 928	5 112	5 331
Northumberland and Tyne and Wear	<b>AIM7</b>	12 870	13 466	14 125	14 828	15 335	15 999	16 976	18 041	19 171
Northumberland	<b>AZW8</b>	2 505	2 599	2 643	2 695	2 721	2 800	2 964	3 168	3 375
Tyne-side	<b>AZW9</b>	7 790	8 178	8 657	9 166	9 549	9 995	10 623	11 275	11 996
Sunderland	<b>AZX2</b>	2 574	2 688	2 825	2 967	3 065	3 204	3 390	3 598	3 799
<b>North West</b>	<b>IFZS</b>	66 842	70 044	73 566	77 479	80 613	83 567	87 914	92 163	97 096
Cumbria	<b>AIM8</b>	4 858	5 045	5 174	5 257	5 266	5 282	5 454	5 672	5 984
West Cumbria	<b>AZX3</b>	2 261	2 350	2 428	2 471	2 457	2 427	2 475	2 551	2 682
East Cumbria	<b>AZX4</b>	2 597	2 695	2 745	2 787	2 809	2 855	2 979	3 121	3 302
Cheshire	<b>AIM9</b>	11 997	12 654	13 439	14 145	14 719	15 188	15 958	16 671	17 487
Halton and Warrington	<b>AZX5</b>	3 698	3 924	4 201	4 475	4 644	4 829	5 128	5 412	5 736
Cheshire CC	<b>AZX6</b>	8 299	8 729	9 238	9 670	10 075	10 360	10 829	11 259	11 751
Greater Manchester	<b>AIN2</b>	25 542	26 817	28 354	30 168	31 568	32 839	34 621	36 324	38 329
Greater Manchester South	<b>AZX7</b>	15 345	16 296	17 603	19 142	20 354	21 391	22 640	23 798	25 130
Greater Manchester North	<b>AZX8</b>	10 197	10 522	10 752	11 026	11 214	11 448	11 981	12 526	13 199
Lancashire	<b>AIN3</b>	13 702	14 241	14 710	15 301	15 936	16 576	17 476	18 236	19 136
Blackburn with Darwen	<b>AZX9</b>	1 443	1 477	1 497	1 523	1 548	1 582	1 637	1 693	1 767
Blackpool	<b>AZY2</b>	1 241	1 279	1 305	1 342	1 377	1 429	1 492	1 561	1 648
Lancashire CC	<b>AZY3</b>	11 017	11 486	11 908	12 436	13 011	13 565	14 347	14 982	15 722
Merseyside	<b>AIN4</b>	10 742	11 287	11 888	12 607	13 123	13 681	14 405	15 260	16 161
East Merseyside	<b>AZY4</b>	2 338	2 433	2 532	2 662	2 794	2 988	3 224	3 449	3 647
Liverpool	<b>AZY5</b>	4 253	4 491	4 790	5 145	5 366	5 539	5 757	6 082	6 459
Sefton	<b>AZY6</b>	2 073	2 164	2 236	2 323	2 407	2 521	2 679	2 850	3 025
Wirral	<b>AZY7</b>	2 078	2 199	2 330	2 477	2 556	2 634	2 745	2 879	3 030
<b>Yorkshire and the Humber</b>	<b>IFZT</b>	48 002	50 916	53 773	56 532	58 363	60 535	63 732	67 456	71 553
East Riding and North Lincolnshire	<b>AIN5</b>	9 012	9 493	9 804	9 933	9 928	10 172	10 689	11 308	11 988
Kingston upon Hull, City of	<b>AZY8</b>	2 692	2 797	2 875	2 942	3 001	3 137	3 309	3 490	3 685
East Riding of Yorkshire	<b>AZY9</b>	2 763	2 919	2 967	2 970	2 959	3 068	3 288	3 542	3 785
North and North East Lincolnshire	<b>AZZ2</b>	3 557	3 777	3 962	4 022	3 968	3 967	4 092	4 276	4 519
North Yorkshire	<b>AIN6</b>	7 351	7 856	8 264	8 671	9 017	9 465	10 084	10 786	11 528
York	<b>AZZ3</b>	2 118	2 287	2 471	2 645	2 763	2 894	3 040	3 205	3 390
North Yorkshire CC	<b>AZZ4</b>	5 233	5 569	5 793	6 027	6 253	6 571	7 044	7 582	8 138
South Yorkshire	<b>AIN7</b>	10 406	11 033	11 711	12 404	12 784	13 276	13 982	14 846	15 787
Barnsley, Doncaster and Rotherham	<b>AZZ5</b>	5 505	5 834	6 177	6 537	6 724	6 989	7 374	7 843	8 362
Sheffield	<b>AZZ6</b>	4 902	5 199	5 534	5 867	6 060	6 288	6 607	7 003	7 425
West Yorkshire	<b>AIN8</b>	21 232	22 534	23 993	25 524	26 635	27 622	28 977	30 516	32 249
Bradford	<b>AZZ7</b>	4 368	4 615	4 889	5 184	5 381	5 550	5 775	6 043	6 349
Leeds	<b>AZZ8</b>	8 704	9 256	9 913	10 612	11 174	11 667	12 316	13 037	13 870
Calderdale, Kirklees and Wakefield	<b>AZZ9</b>	8 160	8 663	9 191	9 728	10 080	10 405	10 886	11 436	12 031
<b>East Midlands</b>	<b>IFZU</b>	41 685	44 270	46 869	49 085	50 879	52 864	55 828	58 908	62 434
Derbyshire and Nottinghamshire	<b>AIN9</b>	19 465	20 588	21 778	22 717	23 582	24 548	25 931	27 284	28 887
Derby	<b>DMRI</b>	2 561	2 816	3 242	3 628	3 933	4 117	4 276	4 422	4 625
East Derbyshire	<b>DMTE</b>	1 940	2 050	2 173	2 299	2 427	2 585	2 812	3 030	3 246
South and West Derbyshire	<b>DMTF</b>	4 688	4 921	5 132	5 176	5 231	5 321	5 572	5 842	6 181
Nottingham	<b>DMTG</b>	4 272	4 469	4 598	4 689	4 778	4 952	5 235	5 500	5 829
North Nottinghamshire	<b>DMXA</b>	3 670	3 861	4 023	4 155	4 266	4 426	4 670	4 924	5 225
South Nottinghamshire	<b>DMXB</b>	2 335	2 472	2 609	2 770	2 948	3 146	3 367	3 566	3 781
Leicestershire, Rutland and Northamptonshire	<b>AIO2</b>	16 472	17 622	18 863	20 054	20 863	21 642	22 723	23 892	25 239
Leicester	<b>DMXC</b>	3 506	3 703	3 929	4 157	4 297	4 436	4 626	4 851	5 121
Leicestershire CC and Rutland	<b>DMXD</b>	6 624	7 078	7 442	7 669	7 722	7 879	8 275	8 767	9 298
Northamptonshire	<b>DMXE</b>	6 342	6 841	7 492	8 227	8 844	9 327	9 821	10 273	10 819
Lincolnshire	<b>AIO3</b>	5 747	6 060	6 228	6 314	6 433	6 674	7 174	7 733	8 309

1 The headline GVA series for this publication have been calculated using a five-period moving average.

2 Estimates of workplace based GVA allocate income to the region in which commuters work.

3 Components may not sum to totals as a result of rounding.

4 The GVA for Extra-Regio comprises compensation of employees and gross operating surplus which cannot be assigned to regions.

# NUTS3:1

Headline <sup>1</sup> gross value added (GVA)<sup>2,3</sup> by NUTS3 area  
at current basic prices 1995 to 2003

continued

£million

		1995	1996	1997	1998	1999	2000	2001	2002	2003
<b>NUTS Level 1</b>										
<b>NUTS Level 2</b>										
<b>NUTS Level 3</b>										
<b>West Midlands</b>	<b>IFZV</b>	52 880	55 815	59 203	62 491	64 796	67 357	70 556	73 960	77 797
Herefordshire, Worcestershire and Warwickshire	<b>AIO4</b>	11 818	12 458	13 206	14 097	14 894	15 678	16 470	17 139	17 980
Herefordshire County of	<b>DMXG</b>	1 617	1 678	1 711	1 747	1 814	1 895	2 005	2 099	2 208
Worcestershire	<b>DMXH</b>	4 950	5 124	5 329	5 699	6 070	6 440	6 748	6 999	7 342
Warwickshire	<b>DMXI</b>	5 251	5 657	6 166	6 652	7 010	7 343	7 717	8 040	8 431
Shropshire and Staffordshire	<b>AIO5</b>	13 284	14 092	14 928	15 650	16 011	16 485	17 162	18 098	19 104
Telford and Wrekin	<b>DMXJ</b>	1 760	1 858	1 978	2 067	2 104	2 142	2 205	2 302	2 412
Shropshire CC	<b>DMXK</b>	2 344	2 472	2 578	2 708	2 814	2 942	3 110	3 323	3 540
Stoke-on-Trent	<b>DMXL</b>	2 576	2 692	2 784	2 829	2 788	2 791	2 849	2 967	3 114
Staffordshire CC	<b>DMXM</b>	6 604	7 070	7 588	8 045	8 305	8 609	8 998	9 506	10 039
West Midlands	<b>AIO6</b>	27 778	29 264	31 069	32 744	33 891	35 194	36 924	38 724	40 713
Birmingham	<b>DMXN</b>	11 042	11 690	12 516	13 361	14 001	14 633	15 448	16 219	17 065
Solihull	<b>DMXO</b>	1 988	2 143	2 323	2 582	2 770	3 014	3 331	3 634	3 900
Coventry	<b>DMXP</b>	3 501	3 758	4 136	4 385	4 540	4 618	4 722	4 868	5 084
Dudley and Sandwell	<b>DMXQ</b>	6 094	6 321	6 535	6 703	6 783	6 977	7 260	7 591	7 955
Walsall and Wolverhampton	<b>DMXR</b>	5 153	5 353	5 559	5 713	5 798	5 951	6 163	6 412	6 708
<b>East of England</b>	<b>IGLF</b>	54 385	57 725	61 241	65 266	68 195	71 452	75 430	79 843	85 028
East Anglia	<b>AIO7</b>	22 132	23 266	24 228	25 370	26 216	27 364	28 962	30 729	32 749
Peterborough	<b>HFTS</b>	1 864	1 985	2 129	2 278	2 367	2 448	2 572	2 733	2 921
Cambridgeshire CC	<b>HFTT</b>	5 964	6 359	6 774	7 247	7 631	8 081	8 669	9 285	9 946
Norfolk	<b>HFTU</b>	7 370	7 715	7 986	8 324	8 546	8 792	9 171	9 634	10 243
Suffolk	<b>HFTV</b>	6 934	7 207	7 339	7 520	7 671	8 043	8 550	9 076	9 638
Bedfordshire and Hertfordshire	<b>AIO8</b>	18 001	19 291	20 899	22 840	24 240	25 625	26 992	28 359	30 065
Luton	<b>HFTW</b>	2 046	2 167	2 325	2 491	2 599	2 692	2 805	2 932	3 102
Bedfordshire CC	<b>HFTX</b>	3 943	4 123	4 283	4 479	4 588	4 744	4 939	5 198	5 523
Hertfordshire	<b>HFTY</b>	12 011	13 001	14 291	15 871	17 054	18 189	19 248	20 229	21 441
Essex	<b>AIO9</b>	14 252	15 168	16 113	17 056	17 739	18 463	19 476	20 756	22 215
Southend-on-Sea	<b>HFTZ</b>	1 342	1 428	1 528	1 636	1 709	1 781	1 863	1 974	2 099
Thurrock	<b>HFUA</b>	1 432	1 534	1 658	1 755	1 782	1 779	1 802	1 880	1 997
Essex CC	<b>HFUB</b>	11 477	12 206	12 928	13 665	14 248	14 903	15 811	16 902	18 118
<b>London</b>	<b>IGLG</b>	108 776	116 402	125 572	137 438	145 682	152 634	160 350	170 723	179 672
Inner London	<b>AIP2</b>	64 532	69 350	74 975	82 649	87 928	92 365	98 216	106 511	112 557
Inner London - West	<b>HFUC</b>	42 282	45 666	49 701	55 115	58 506	60 984	64 144	69 082	72 664
Inner London - East	<b>HFUD</b>	22 250	23 684	25 274	27 534	29 422	31 382	34 072	37 429	39 893
Outer London	<b>AIP3</b>	44 244	47 052	50 597	54 789	57 754	60 268	62 134	64 212	67 115
Outer London - East and North East	<b>HFUE</b>	12 458	13 076	13 739	14 587	15 154	15 658	16 023	16 489	17 222
Outer London - South	<b>HFUF</b>	11 625	12 126	12 705	13 457	13 997	14 541	15 062	15 715	16 571
Outer London -West and North West	<b>HFUG</b>	20 161	21 850	24 153	26 745	28 603	30 069	31 049	32 008	33 322
<b>South East</b>	<b>IGLH</b>	86 595	92 697	99 781	108 334	115 002	121 356	128 188	135 062	142 462
Berkshire, Buckinghamshire and Oxfordshire	<b>AIP4</b>	27 148	29 206	31 907	35 695	38 568	41 025	43 270	45 399	47 863
Berkshire	<b>HFUH</b>	11 115	12 132	13 605	15 603	17 110	18 303	19 323	20 238	21 305
Milton Keynes	<b>HFUI</b>	2 852	3 074	3 368	3 722	3 984	4 231	4 524	4 806	5 107
Buckinghamshire CC	<b>HFUJ</b>	5 920	6 312	6 701	7 279	7 671	8 042	8 339	8 655	9 051
Oxfordshire	<b>HFUK</b>	7 262	7 688	8 233	9 091	9 803	10 450	11 084	11 701	12 399
Surrey, East and West Sussex	<b>AIP5</b>	27 784	29 812	31 979	34 273	36 349	38 392	40 743	42 972	45 243
Brighton and Hove	<b>HFUL</b>	2 530	2 652	2 740	2 839	2 949	3 172	3 479	3 760	4 004
East Sussex CC	<b>HFUM</b>	4 153	4 385	4 527	4 595	4 744	4 892	5 066	5 249	5 464
Surrey	<b>HFUN</b>	12 685	13 827	15 281	16 999	18 312	19 477	20 663	21 709	22 839
West Sussex	<b>HFUO</b>	8 416	8 949	9 431	9 839	10 344	10 851	11 535	12 254	12 936
Hampshire and Isle of Wight	<b>AIP6</b>	17 845	19 085	20 497	22 022	22 970	24 087	25 494	27 031	28 600
Portsmouth	<b>HFUP</b>	2 119	2 267	2 440	2 623	2 724	2 861	3 046	3 239	3 428
Southampton	<b>HFUQ</b>	2 645	2 806	3 012	3 195	3 267	3 345	3 515	3 769	4 031
Hampshire CC	<b>HFUR</b>	12 236	13 129	14 126	15 224	15 928	16 727	17 668	18 653	19 680
Isle of Wight	<b>HFUS</b>	845	883	919	981	1 051	1 154	1 264	1 370	1 461
Kent	<b>AIP7</b>	13 817	14 594	15 399	16 344	17 115	17 851	18 682	19 660	20 756
Medway	<b>C22Q</b>	1 713	1 809	1 935	2 113	2 247	2 360	2 461	2 581	2 714
Kent CC	<b>C22R</b>	12 105	12 785	13 464	14 232	14 868	15 492	16 221	17 079	18 043

See footnotes on first page of table.

# NUTS3:1

## Headline <sup>1</sup> gross value added (GVA)<sup>2,3</sup> by NUTS3 area at current basic prices 1995 to 2003

continued

Emillion

		1995	1996	1997	1998	1999	2000	2001	2002	2003
<b>NUTS Level 1</b>										
<b>NUTS Level 2</b>										
<b>NUTS Level 3</b>										
<b>South West</b>	<b>IFZZ</b>	47 654	51 135	54 522	57 947	60 795	63 713	67 335	71 095	75 086
Gloucestershire, Wiltshire and North Somerset	<b>AIP8</b>	24 438	26 504	28 665	30 804	32 358	33 847	35 643	38 129	40 441
Bristol City of	<b>C22S</b>	5 407	5 912	6 467	6 995	7 274	7 565	7 937	8 495	8 984
North and North East Somerset, South Gloucestershire	<b>C22T</b>	6 163	6 695	7 252	7 847	8 303	8 739	9 247	9 911	10 556
Gloucestershire	<b>C22U</b>	5 765	6 228	6 706	7 210	7 666	8 114	8 663	9 375	10 021
Swindon	<b>C22V</b>	2 764	3 048	3 402	3 737	3 918	4 009	4 062	4 225	4 404
Wiltshire CC	<b>C22W</b>	4 339	4 621	4 837	5 015	5 197	5 420	5 734	6 122	6 475
Dorset and Somerset	<b>AIP9</b>	10 287	10 966	11 659	12 557	13 231	13 883	14 582	15 144	15 875
Bournemouth and Poole	<b>C22X</b>	2 721	2 964	3 275	3 633	3 867	4 056	4 235	4 426	4 649
Dorset CC	<b>C22Y</b>	3 170	3 345	3 471	3 682	3 859	4 050	4 248	4 418	4 630
Somerset	<b>C22Z</b>	4 397	4 657	4 913	5 242	5 505	5 777	6 099	6 301	6 596
Cornwall and Isles of Scilly	<b>AIQ2</b>	3 227	3 451	3 625	3 738	4 009	4 293	4 646	4 985	5 322
Devon	<b>AIQ3</b>	9 702	10 213	10 574	10 848	11 197	11 690	12 464	12 837	13 448
Plymouth	<b>C233</b>	2 496	2 598	2 664	2 661	2 680	2 764	2 972	3 037	3 177
Torbay	<b>C234</b>	1 108	1 162	1 181	1 188	1 192	1 231	1 297	1 301	1 340
Devon CC	<b>C235</b>	6 097	6 453	6 729	6 999	7 326	7 695	8 195	8 499	8 931
<b>Wales</b>	<b>IGAB</b>	26 072	27 267	28 432	29 543	30 473	31 735	33 512	35 277	37 359
West Wales and the Valleys	<b>AIQ4</b>	14 847	15 454	15 910	16 218	16 475	17 022	17 842	18 743	19 757
Isle of Anglesey	<b>C236</b>	401	419	435	449	467	494	532	564	598
Gwynedd	<b>C237</b>	1 024	1 054	1 059	1 050	1 043	1 077	1 169	1 278	1 389
Conwy and Denbighshire	<b>C238</b>	1 539	1 607	1 647	1 672	1 695	1 765	1 863	1 964	2 072
South West Wales	<b>C239</b>	2 751	2 826	2 856	2 866	2 924	3 051	3 212	3 377	3 568
Central Valleys	<b>C23A</b>	2 230	2 333	2 422	2 480	2 500	2 573	2 701	2 856	3 009
Gwent Valleys	<b>C23B</b>	2 465	2 562	2 654	2 754	2 826	2 895	2 964	3 030	3 144
Bridgend and Neath Port Talbot	<b>C23C</b>	2 455	2 577	2 674	2 675	2 637	2 637	2 708	2 815	2 942
Swansea	<b>C23D</b>	1 982	2 074	2 164	2 273	2 384	2 530	2 693	2 859	3 034
East Wales	<b>AIQ5</b>	11 225	11 813	12 522	13 325	13 998	14 713	15 670	16 535	17 602
Monmouthshire and Newport	<b>C23E</b>	2 162	2 282	2 449	2 687	2 888	3 044	3 204	3 322	3 496
Cardiff and Vale of Glamorgan	<b>C23F</b>	4 753	5 013	5 339	5 754	6 148	6 589	7 169	7 686	8 201
Flintshire and Wrexham	<b>C23G</b>	3 198	3 356	3 533	3 634	3 692	3 769	3 899	4 040	4 295
Powys	<b>C23H</b>	1 113	1 162	1 201	1 251	1 270	1 310	1 398	1 487	1 611
<b>Scotland</b>	<b>IGAC</b>	55 413	58 060	60 755	63 203	65 160	67 399	70 210	74 095	78 504
North Eastern Scotland	<b>AIQ6</b>	7 734	8 076	8 438	8 776	8 986	9 379	9 719	10 094	10 599
Aberdeen City, Aberdeenshire and North East Moray	<b>C23I</b>	7 734	8 076	8 438	8 776	8 986	9 379	9 719	10 094	10 599
Eastern Scotland	<b>AIQ7</b>	21 290	22 362	23 369	24 254	24 867	25 525	26 512	28 159	29 841
Angus and Dundee City	<b>C23J</b>	2 756	2 854	2 918	2 973	2 991	3 011	3 081	3 258	3 461
Clackmannanshire and Fife	<b>C23K</b>	3 349	3 491	3 608	3 706	3 807	3 934	4 081	4 284	4 490
East Lothian and Midlothian	<b>C23L</b>	1 249	1 307	1 358	1 411	1 447	1 484	1 549	1 646	1 758
Scottish Borders	<b>C23M</b>	978	994	993	990	998	1 011	1 047	1 111	1 185
Edinburgh, City of	<b>C23N</b>	7 270	7 701	8 174	8 691	9 053	9 473	10 039	10 877	11 613
Falkirk	<b>C23O</b>	1 555	1 639	1 708	1 708	1 706	1 721	1 774	1 871	1 969
Perth & Kinross and Stirling	<b>C23P</b>	2 231	2 346	2 438	2 519	2 547	2 575	2 656	2 810	2 990
West Lothian	<b>C23Q</b>	1 901	2 029	2 172	2 256	2 318	2 316	2 284	2 302	2 374
South Western Scotland	<b>AIQ8</b>	23 335	24 480	25 704	26 803	27 781	28 833	30 186	31 880	33 858
East and West Dunbartonshire and Helensburgh & Lomond	<b>C23R</b>	1 645	1 720	1 792	1 863	1 925	1 992	2 054	2 156	2 274
Dumfries and Galloway	<b>C23S</b>	1 362	1 381	1 385	1 405	1 459	1 532	1 599	1 679	1 775
East Ayrshire and North Ayrshire Mainland	<b>C23T</b>	2 208	2 296	2 368	2 380	2 403	2 419	2 480	2 571	2 714
Glasgow City	<b>C23U</b>	7 990	8 460	9 054	9 658	10 179	10 661	11 313	12 018	12 829
Inverclyde, East Renfrewshire and Renfrewshire	<b>C23V</b>	3 804	3 991	4 136	4 161	4 140	4 195	4 318	4 580	4 862
North Lanarkshire	<b>C23W</b>	2 543	2 655	2 760	2 861	2 960	3 118	3 358	3 636	3 921
South Ayrshire	<b>C23X</b>	1 137	1 187	1 243	1 296	1 350	1 397	1 433	1 481	1 545
South Lanarkshire	<b>C23Y</b>	2 647	2 790	2 966	3 178	3 365	3 520	3 632	3 760	3 936
Highlands and Islands	<b>AIQ9</b>	3 053	3 141	3 243	3 370	3 526	3 661	3 794	3 962	4 206
Caithness & Sutherland and Ross & Cromarty	<b>C23Z</b>	623	635	651	677	715	750	788	827	878
Inverness & Nairn and Moray, Badenoch & Strathspey	<b>C242</b>	946	971	1 009	1 059	1 121	1 196	1 272	1 364	1 467
Lochaber, Skye & Lochalsh and Argyll and the Islands	<b>C243</b>	831	860	882	913	953	982	999	1 019	1 064
Eilean Siar (Western Isles)	<b>C244</b>	201	210	223	239	253	256	261	269	285
Orkney Islands	<b>C245</b>	204	209	213	214	211	207	208	216	231
Shetland Islands	<b>C246</b>	248	256	264	270	273	269	265	268	281
<b>Northern Ireland</b>	<b>IGAD</b>	14 352	15 413	16 283	17 274	18 077	18 918	19 817	20 825	21 952
Belfast	<b>C247</b>	3 863	4 197	4 588	4 957	5 278	5 506	5 766	6 057	6 418
Outer Belfast	<b>C248</b>	2 452	2 637	2 811	2 998	3 179	3 377	3 581	3 777	3 982
East of Northern Ireland	<b>C249</b>	3 366	3 588	3 726	3 898	4 063	4 267	4 453	4 652	4 874
North of Northern Ireland	<b>C24A</b>	1 975	2 118	2 220	2 349	2 439	2 536	2 642	2 770	2 915
West and South of Northern Ireland	<b>C24B</b>	2 695	2 873	2 938	3 072	3 117	3 231	3 375	3 569	3 763
UK less Extra-Regio <sup>4</sup>	<b>IGAE</b>	625 918	663 951	705 214	750 827	785 039	819 495	862 214	910 210	961 461
Extra-Regio <sup>4</sup>	<b>IGAF</b>	13 198	16 527	14 815	12 616	14 348	22 010	21 198	20 586	20 271

See footnotes on first page of table.

# NUTS3:2

## Headline <sup>1</sup> gross value added (GVA)<sup>2</sup> per head by NUTS3 area at current basic prices 1995 to 2003

£ per head

		1995	1996	1997	1998	1999	2000	2001	2002	2003
<b>NUTS Level 1</b>										
<b>NUTS Level 2</b>										
<b>NUTS Level 3</b>										
<b>UNITED KINGDOM<sup>3</sup></b>	<b>IGAH</b>	11 015	11 699	12 347	13 056	13 622	14 290	14 944	15 691	16 485
<b>England</b>	<b>IGAR</b>	10 956	11 608	12 324	13 126	13 691	14 247	14 938	15 711	16 521
<b>North East</b>	<b>IGAI</b>	9 008	9 396	9 820	10 244	10 589	10 995	11 552	12 136	12 805
Tees Valley and Durham	<b>AIR2</b>	8 995	9 312	9 639	9 920	10 171	10 432	10 792	11 136	11 637
Hartlepool and Stockton-on-Tees	<b>C24C</b>	10 533	10 792	11 121	11 340	11 560	11 725	11 903	12 031	12 461
South Teesside	<b>C24D</b>	8 486	8 919	9 415	9 797	9 979	10 013	10 163	10 493	11 078
Darlington	<b>C24E</b>	10 952	11 237	11 588	11 678	12 080	12 587	13 563	14 326	15 173
Durham CC	<b>C24F</b>	8 078	8 358	8 582	8 871	9 144	9 531	9 983	10 366	10 788
Northumberland and Tyne and Wear	<b>AIR3</b>	9 018	9 464	9 967	10 508	10 930	11 457	12 177	12 959	13 768
Northumberland	<b>C24G</b>	8 189	8 500	8 614	8 773	8 849	9 112	9 642	10 281	10 916
Tyneside	<b>C24H</b>	9 416	9 915	10 562	11 258	11 819	12 441	13 241	14 083	14 993
Sunderland	<b>C24I</b>	8 758	9 198	9 716	10 240	10 661	11 215	11 912	12 695	13 420
<b>North West</b>	<b>IGAJ</b>	9 789	10 286	10 827	11 407	11 902	12 336	12 980	13 586	14 269
Cumbria	<b>AIR4</b>	9 980	10 364	10 598	10 751	10 788	10 833	11 180	11 629	12 217
West Cumbria	<b>C24J</b>	9 504	9 892	10 235	10 443	10 393	10 324	10 542	10 902	11 437
East Cumbria	<b>C24K</b>	10 435	10 814	10 941	11 039	11 159	11 307	11 772	12 299	12 933
Cheshire	<b>AIR5</b>	12 298	12 944	13 717	14 405	15 014	15 465	16 217	16 918	17 658
Halton and Warrington	<b>C24L</b>	11 951	12 657	13 560	14 446	14 988	15 589	16 556	17 455	18 406
Cheshire CC	<b>C24M</b>	12 459	13 078	13 789	14 386	15 025	15 408	16 061	16 672	17 314
Greater Manchester	<b>AIR6</b>	10 055	10 594	11 243	11 962	12 549	13 050	13 760	14 400	15 144
Greater Manchester South	<b>C24N</b>	11 189	11 937	12 967	14 121	15 090	15 856	16 799	17 601	18 523
Greater Manchester North	<b>C24O</b>	8 725	9 022	9 234	9 454	9 612	9 808	10 255	10 703	11 240
Lancashire	<b>AIR7</b>	9 685	10 085	10 420	10 831	11 296	11 722	12 331	12 819	13 389
Blackburn with Darwen	<b>C24P</b>	10 341	10 641	10 791	10 913	11 198	11 447	11 826	12 153	12 636
Blackpool	<b>C24Q</b>	8 297	8 665	8 968	9 315	9 632	9 991	10 486	10 982	11 569
Lancashire CC	<b>C24R</b>	9 788	10 202	10 562	11 015	11 518	11 974	12 624	13 129	13 707
Merseyside	<b>AIR8</b>	7 615	8 052	8 535	9 092	9 522	9 957	10 531	11 177	11 846
East Merseyside	<b>C24S</b>	7 068	7 368	7 681	8 078	8 503	9 105	9 828	10 533	11 155
Liverpool	<b>C24T</b>	9 153	9 734	10 495	11 353	11 967	12 417	13 028	13 771	14 619
Sefton	<b>C24U</b>	7 176	7 528	7 805	8 145	8 470	8 897	9 469	10 112	10 742
Wirral	<b>C24V</b>	6 368	6 812	7 274	7 775	8 063	8 321	8 715	9 159	9 653
<b>Yorkshire and the Humber</b>	<b>IGAK</b>	9 677	10 263	10 847	11 403	11 776	12 208	12 806	13 510	14 284
East Riding and North Lincolnshire	<b>AIR9</b>	10 208	10 785	11 164	11 330	11 347	11 640	12 207	12 883	13 597
Kingston upon Hull, City of	<b>C24W</b>	10 114	10 565	10 977	11 324	11 728	12 433	13 240	14 046	14 860
East Riding of Yorkshire	<b>C24X</b>	9 077	9 599	9 712	9 678	9 571	9 849	10 444	11 132	11 782
North and North East Lincolnshire	<b>C24Y</b>	11 391	12 130	12 748	12 971	12 803	12 793	13 162	13 745	14 462
North Yorkshire	<b>AIS2</b>	10 142	10 788	11 314	11 808	12 199	12 709	13 421	14 274	15 185
York	<b>C24Z</b>	12 254	13 109	14 125	15 003	15 600	16 159	16 771	17 608	18 512
North Yorkshire CC	<b>C252</b>	9 480	10 057	10 429	10 798	11 127	11 617	12 355	13 216	14 127
South Yorkshire	<b>AIS3</b>	8 129	8 629	9 177	9 740	10 067	10 484	11 040	11 698	12 405
Barnsley, Doncaster and Rotherham	<b>C253</b>	7 211	7 672	8 143	8 647	8 923	9 297	9 788	10 370	11 002
Sheffield	<b>C254</b>	9 486	10 034	10 692	11 335	11 736	12 219	12 877	13 657	14 487
West Yorkshire	<b>AIS4</b>	10 244	10 864	11 576	12 312	12 853	13 320	13 910	14 596	15 387
Bradford	<b>C255</b>	9 271	9 802	10 420	11 076	11 523	11 881	12 267	12 747	13 288
Leeds	<b>C256</b>	12 196	12 932	13 839	14 822	15 631	16 355	17 210	18 197	19 392
Calderdale, Kirklees and Wakefield	<b>C257</b>	9 191	9 760	10 359	10 942	11 320	11 650	12 140	12 705	13 326
<b>East Midlands</b>	<b>IGAL</b>	10 188	10 776	11 375	11 877	12 253	12 683	13 325	13 950	14 682
Derbyshire and Nottinghamshire	<b>AIS5</b>	9 892	10 451	11 045	11 504	11 923	12 405	13 074	13 679	14 404
Derby	<b>C258</b>	11 248	12 283	14 069	15 713	17 006	17 840	18 532	19 045	19 831
East Derbyshire	<b>C259</b>	7 229	7 658	8 155	8 631	9 100	9 685	10 505	11 277	12 027
South and West Derbyshire	<b>C25A</b>	10 403	10 867	11 275	11 281	11 337	11 444	11 926	12 418	13 065
Nottingham	<b>C25B</b>	15 388	16 151	16 506	16 906	17 466	18 292	19 466	20 281	21 285
North Nottinghamshire	<b>C25C</b>	8 746	9 210	9 619	9 955	10 137	10 501	11 020	11 563	12 173
South Nottinghamshire	<b>C25D</b>	7 209	7 622	8 080	8 554	9 093	9 711	10 357	10 928	11 590
Leicestershire, Rutland and Northamptonshire	<b>AIS6</b>	10 899	11 587	12 350	13 090	13 532	13 971	14 579	15 201	15 958
Leicester	<b>C25E</b>	12 016	12 722	13 565	14 335	15 027	15 632	16 362	17 110	18 036
Leicestershire CC and Rutland	<b>C25F</b>	10 658	11 302	11 849	12 241	12 159	12 315	12 832	13 483	14 198
Northamptonshire	<b>C25G</b>	10 604	11 335	12 289	13 368	14 248	14 912	15 565	16 104	16 834
Lincolnshire	<b>AIS7</b>	9 384	9 818	10 027	10 086	10 167	10 425	11 077	11 777	12 489

1 The headline GVA series for this publication have been calculated using a five-period moving average.

2 Estimates of workplace based GVA allocate income to the region in which commuters work.

3 The GVA for Extra-Regio comprises compensation of employees and gross operating surplus which cannot be assigned to regions.

# NUTS3:2

Headline <sup>1</sup> gross value added (GVA)<sup>2</sup> per head by NUTS3 area at current basic prices 1995 to 2003

continued

£ per head

		1995	1996	1997	1998	1999	2000	2001	2002	2003
<b>NUTS Level 1</b>										
<b>NUTS Level 2</b>										
<b>NUTS Level 3</b>										
<b>West Midlands</b>	<b>IGAM</b>	10 059	10 605	11 250	11 855	12 291	12 782	13 361	13 944	14 624
Herefordshire, Worcestershire and Warwickshire	<b>AIS8</b>	9 960	10 468	11 024	11 695	12 320	12 910	13 463	13 879	14 436
Herefordshire County of	<b>C25I</b>	9 743	10 073	10 155	10 216	10 546	10 912	11 467	11 935	12 481
Worcestershire	<b>C25J</b>	9 397	9 690	10 004	10 645	11 295	11 935	12 444	12 826	13 366
Warwickshire	<b>C25K</b>	10 633	11 434	12 412	13 328	14 033	14 652	15 245	15 665	16 234
Shropshire and Staffordshire	<b>AIS9</b>	9 056	9 606	10 136	10 579	10 812	11 110	11 523	12 121	12 770
Telford and Wrekin	<b>C25L</b>	12 043	12 706	13 214	13 517	13 688	13 745	13 908	14 390	15 047
Shropshire CC	<b>C25M</b>	8 540	8 956	9 385	9 764	10 077	10 453	10 979	11 643	12 345
Stoke-on-Trent	<b>C25N</b>	10 333	10 812	11 256	11 534	11 420	11 534	11 851	12 411	13 083
Staffordshire CC	<b>C25O</b>	8 287	8 885	9 472	10 010	10 333	10 702	11 147	11 755	12 379
West Midlands	<b>AIT2</b>	10 669	11 230	11 989	12 659	13 125	13 687	14 378	15 032	15 790
Birmingham	<b>C25P</b>	11 052	11 677	12 596	13 477	14 147	14 854	15 689	16 384	17 201
Solihull	<b>C25Q</b>	9 957	10 711	11 573	12 861	13 837	15 146	16 689	18 162	19 474
Coventry	<b>C25R</b>	11 551	12 263	13 571	14 378	14 892	15 238	15 595	16 011	16 670
Dudley and Sandwell	<b>C25S</b>	10 185	10 614	11 022	11 323	11 477	11 831	12 313	12 864	13 488
Walsall and Wolverhampton	<b>C25T</b>	10 238	10 644	11 130	11 483	11 677	12 036	12 542	13 031	13 655
<b>East of England</b>	<b>IGLI</b>	10 447	11 031	11 627	12 310	12 774	13 293	13 967	14 725	15 565
East Anglia	<b>AIT3</b>	10 546	11 008	11 375	11 823	12 149	12 587	13 281	14 018	14 761
Peterborough	<b>C25U</b>	11 744	12 556	13 613	14 616	15 125	15 627	16 338	17 339	18 392
Cambridgeshire CC	<b>C25V</b>	11 410	11 989	12 570	13 298	13 937	14 657	15 628	16 583	17 419
Norfolk	<b>C25W</b>	9 627	10 029	10 312	10 660	10 867	11 080	11 484	11 997	12 635
Suffolk	<b>C25X</b>	10 642	10 990	11 118	11 325	11 495	11 960	12 763	13 515	14 214
Bedfordshire and Hertfordshire	<b>AIT4</b>	11 673	12 463	13 411	14 552	15 309	16 081	16 833	17 644	18 619
Luton	<b>C25Y</b>	11 280	11 932	12 766	13 517	14 049	14 514	15 090	15 809	16 751
Bedfordshire CC	<b>C25Z</b>	10 924	11 339	11 685	12 141	12 253	12 545	12 926	13 514	14 211
Hertfordshire	<b>C262</b>	12 014	12 967	14 154	15 614	16 654	17 662	18 588	19 504	20 598
Essex	<b>AIT5</b>	9 107	9 653	10 207	10 749	11 105	11 485	12 050	12 788	13 632
Southend-on-Sea	<b>C263</b>	8 189	8 745	9 256	9 986	10 490	11 023	11 618	12 306	13 094
Thurrock	<b>C264</b>	10 739	11 389	12 249	12 655	12 777	12 570	12 573	13 008	13 750
Essex CC	<b>C265</b>	9 054	9 586	10 113	10 641	11 002	11 425	12 046	12 823	13 684
<b>London</b>	<b>IGLJ</b>	15 735	16 690	17 901	19 452	20 364	21 092	21 899	23 161	24 320
Inner London	<b>AIT6</b>	24 550	26 107	28 056	30 620	31 965	32 929	34 349	36 831	38 752
Inner London - West	<b>C266</b>	46 152	49 240	53 354	59 019	61 049	61 824	63 098	66 191	68 330
Inner London - East	<b>C267</b>	12 993	13 698	14 518	15 597	16 415	17 257	18 489	20 252	21 667
Outer London	<b>AIT7</b>	10 326	10 897	11 652	12 548	13 116	13 599	13 922	14 335	14 970
Outer London - East and North East	<b>C268</b>	8 171	8 548	8 954	9 470	9 779	10 047	10 220	10 472	10 898
Outer London - South	<b>C269</b>	10 505	10 858	11 303	11 922	12 306	12 694	13 064	13 607	14 342
Outer London -West and North West	<b>C26A</b>	12 195	13 072	14 343	15 759	16 667	17 403	17 820	18 292	19 067
<b>South East</b>	<b>IGLK</b>	11 155	11 884	12 706	13 733	14 456	15 187	15 977	16 791	17 631
Berkshire, Buckinghamshire and Oxfordshire	<b>AIT8</b>	13 408	14 315	15 510	17 263	18 515	19 585	20 581	21 580	22 657
Berkshire	<b>C26B</b>	14 274	15 427	17 161	19 607	21 474	22 859	24 055	25 236	26 510
Milton Keynes	<b>C26C</b>	14 824	15 633	16 869	18 347	19 278	20 166	21 268	22 441	23 676
Buckinghamshire CC	<b>C26D</b>	12 651	13 465	14 222	15 418	16 120	16 852	17 405	18 110	18 937
Oxfordshire	<b>C26E</b>	12 396	13 065	13 869	15 228	16 235	17 212	18 253	19 190	20 155
Surrey, East and West Sussex	<b>AIT9</b>	11 232	12 013	12 780	13 639	14 298	15 057	15 926	16 772	17 599
Brighton and Hove	<b>C26F</b>	10 458	10 936	11 196	11 501	11 892	12 748	13 919	15 027	15 924
East Sussex CC	<b>C26G</b>	8 688	9 134	9 390	9 475	9 694	9 949	10 273	10 614	11 014
Surrey	<b>C26H</b>	12 313	13 412	14 709	16 343	17 345	18 427	19 490	20 455	21 454
West Sussex	<b>C26I</b>	11 632	12 289	12 805	13 281	13 808	14 425	15 279	16 207	17 051
Hampshire and Isle of Wight	<b>AIU2</b>	10 319	10 971	11 724	12 540	13 002	13 586	14 307	15 118	15 915
Portsmouth	<b>C26J</b>	11 216	11 963	12 880	13 869	14 508	15 233	16 200	17 197	18 163
Southampton	<b>C26K</b>	12 525	13 179	14 095	14 823	15 119	15 397	16 013	17 100	18 237
Hampshire CC	<b>C26L</b>	10 170	10 847	11 600	12 448	12 920	13 528	14 232	14 986	15 731
Isle of Wight	<b>C26M</b>	6 695	6 970	7 215	7 626	8 084	8 781	9 506	10 181	10 720
Kent	<b>AIU3</b>	9 001	9 483	9 965	10 531	10 949	11 348	11 817	12 364	12 973
Medway	<b>C26N</b>	7 095	7 496	7 987	8 611	9 119	9 498	9 855	10 307	10 807
Kent CC	<b>C26O</b>	9 356	9 853	10 332	10 891	11 292	11 695	12 185	12 749	13 377

See footnotes on first page of table.



# NUTS3:2 Headline <sup>1</sup> gross value added (GVA)<sup>2</sup> per head by NUTS3 area at current basic prices 1995 to 2003

continued

£ per head

		1995	1996	1997	1998	1999	2000	2001	2002	2003
<b>NUTS Level 1</b>										
<b>NUTS Level 2</b>										
<b>NUTS Level 3</b>										
<b>South West</b>	<b>IGAQ</b>	9 966	10 669	11 295	11 949	12 455	12 957	13 621	14 312	15 019
Gloucestershire, Wiltshire and North Somerset	<b>AIU4</b>	11 629	12 571	13 487	14 426	15 036	15 642	16 405	17 507	18 456
Bristol City of	<b>C26P</b>	13 818	15 190	16 617	17 964	18 605	19 375	20 348	21 800	22 946
North and North East Somerset, South Gloucestershire	<b>C26Q</b>	10 683	11 547	12 400	13 294	13 944	14 541	15 309	16 364	17 328
Gloucestershire	<b>C26R</b>	10 539	11 309	12 033	12 974	13 664	14 371	15 334	16 566	17 629
Swindon	<b>C26S</b>	16 073	17 647	19 422	21 016	21 847	22 323	22 552	23 413	24 305
Wiltshire CC	<b>C26T</b>	10 475	11 111	11 549	11 880	12 220	12 655	13 226	14 034	14 689
Dorset and Somerset	<b>AIU5</b>	8 932	9 488	10 008	10 725	11 253	11 719	12 232	12 628	13 153
Bournemouth and Poole	<b>C26U</b>	9 179	9 994	10 942	12 091	12 892	13 476	14 025	14 675	15 435
Dorset CC	<b>C26V</b>	8 412	8 815	9 089	9 588	10 014	10 392	10 851	11 192	11 627
Somerset	<b>C26W</b>	9 188	9 707	10 155	10 778	11 225	11 697	12 230	12 527	12 997
Cornwall and Isles of Scilly	<b>AIU6</b>	6 718	7 177	7 473	7 660	8 138	8 630	9 254	9 812	10 364
Devon	<b>AIU7</b>	9 255	9 745	10 052	10 280	10 557	10 914	11 579	11 862	12 364
Plymouth	<b>C26Y</b>	9 973	10 487	10 827	10 956	11 074	11 435	12 335	12 582	13 157
Torbay	<b>C26Z</b>	8 871	9 317	9 484	9 511	9 434	9 580	9 977	9 969	10 208
Devon CC	<b>C272</b>	9 059	9 552	9 875	10 180	10 582	10 979	11 615	11 964	12 492
<b>Wales</b>	<b>IGAS</b>	9 026	9 431	9 822	10 189	10 506	10 917	11 515	12 067	12 716
West Wales and the Valleys	<b>AIU8</b>	7 983	8 326	8 576	8 750	8 894	9 186	9 620	10 074	10 578
Isle of Anglesey	<b>C273</b>	5 860	6 113	6 392	6 638	6 865	7 272	7 851	8 294	8 747
Gwynedd	<b>C274</b>	8 714	8 974	9 005	8 942	8 967	9 233	10 001	10 910	11 820
Conwy and Denbighshire	<b>C275</b>	7 737	8 097	8 283	8 383	8 480	8 775	9 188	9 615	10 071
South West Wales	<b>C276</b>	7 768	7 986	8 045	8 042	8 167	8 467	8 869	9 235	9 659
Central Valleys	<b>C277</b>	7 580	7 950	8 254	8 503	8 607	8 918	9 374	9 939	10 486
Gwent Valleys	<b>C278</b>	7 432	7 742	8 020	8 331	8 544	8 752	8 971	9 177	9 531
Bridgend and Neath Port Talbot	<b>C279</b>	9 186	9 688	10 101	10 103	9 991	10 023	10 293	10 670	11 094
Swansea	<b>C27A</b>	8 704	9 130	9 544	10 069	10 590	11 270	12 050	12 763	13 507
East Wales	<b>AIU9</b>	10 912	11 412	12 045	12 739	13 354	13 961	14 845	15 555	16 446
Monmouthshire and Newport	<b>C27B</b>	9 852	10 377	11 109	12 143	13 091	13 751	14 390	14 830	15 503
Cardiff and Vale of Glamorgan	<b>C27C</b>	11 394	11 888	12 583	13 478	14 356	15 297	16 696	17 744	18 794
Flintshire and Wrexham	<b>C27D</b>	11 831	12 447	13 072	13 338	13 489	13 678	14 067	14 533	15 384
Powys	<b>C27E</b>	9 133	9 374	9 636	9 975	10 108	10 388	11 063	11 632	12 459
<b>Scotland</b>	<b>IGAT</b>	10 857	11 402	11 952	12 449	12 847	13 312	13 864	14 658	15 523
North Eastern Scotland	<b>AIV2</b>	15 131	15 831	16 613	17 339	17 756	18 591	19 315	20 160	21 151
Aberdeen City, Aberdeenshire and North East Moray	<b>C27F</b>	15 131	15 831	16 613	17 339	17 756	18 591	19 315	20 160	21 151
Eastern Scotland	<b>AIV3</b>	11 297	11 865	12 374	12 822	13 119	13 431	13 923	14 785	15 647
Angus and Dundee City	<b>C27G</b>	10 440	10 861	11 165	11 457	11 615	11 788	12 139	12 913	13 811
Clackmannanshire and Fife	<b>C27H</b>	8 408	8 815	9 132	9 383	9 632	9 922	10 259	10 746	11 234
East Lothian and Midlothian	<b>C27I</b>	7 550	7 878	8 120	8 377	8 524	8 676	9 053	9 612	10 292
Scottish Borders	<b>C27J</b>	9 234	9 390	9 374	9 332	9 428	9 519	9 786	10 341	10 945
Edinburgh, City of	<b>C27K</b>	16 380	17 310	18 339	19 476	20 245	21 125	22 358	24 276	25 901
Falkirk	<b>C27L</b>	10 897	11 458	11 915	11 874	11 800	11 897	12 214	12 852	13 497
Perth & Kinross and Stirling	<b>C27M</b>	10 346	10 854	11 182	11 487	11 543	11 644	12 009	12 699	13 445
West Lothian	<b>C27N</b>	12 785	13 521	14 307	14 726	14 980	14 745	14 360	14 391	14 743
South Western Scotland	<b>AIV4</b>	9 995	10 533	11 105	11 615	12 084	12 602	13 196	13 974	14 848
East and West Dunbartonshire and Helensburgh & Lomond	<b>C27O</b>	7 061	7 417	7 729	8 052	8 344	8 662	8 961	9 467	10 022
Dumfries and Galloway	<b>C27P</b>	9 169	9 300	9 325	9 447	9 843	10 381	10 823	11 397	12 059
East Ayrshire and North Ayrshire Mainland	<b>C27Q</b>	8 677	9 061	9 365	9 440	9 564	9 674	9 934	10 338	10 905
Glasgow City	<b>C27R</b>	13 227	14 128	15 329	16 452	17 461	18 475	19 548	20 816	22 231
Inverclyde, East Renfrewshire and Renfrewshire	<b>C27S</b>	10 788	11 376	11 812	11 906	11 890	12 076	12 464	13 269	14 146
North Lanarkshire	<b>C27T</b>	7 861	8 236	8 557	8 880	9 189	9 701	10 454	11 314	12 185
South Ayrshire	<b>C27U</b>	10 011	10 452	10 941	11 440	11 965	12 445	12 774	13 258	13 847
South Lanarkshire	<b>C27V</b>	8 680	9 155	9 743	10 477	11 119	11 644	12 012	12 445	12 990
Highlands and Islands	<b>AIV5</b>	8 178	8 418	8 711	9 065	9 493	9 896	10 270	10 761	11 400
Caithness & Sutherland and Ross & Cromarty	<b>C27W</b>	6 924	7 068	7 256	7 548	7 998	8 426	8 895	9 369	9 872
Inverness & Nairn and Moray, Badenoch & Strathspey	<b>C27X</b>	8 637	8 839	9 184	9 623	10 126	10 752	11 345	12 188	13 156
Lochaber, Skye & Lochalsh and Argyll and the Islands	<b>C27Y</b>	8 125	8 411	8 629	8 925	9 333	9 678	9 889	10 122	10 520
Eilean Siar (Western Isles)	<b>C27Z</b>	6 987	7 347	8 004	8 673	9 280	9 569	9 880	10 265	10 911
Orkney Islands	<b>C282</b>	10 311	10 583	10 794	10 904	10 848	10 755	10 810	11 229	11 950
Shetland Islands	<b>C283</b>	10 786	11 213	11 583	11 881	12 128	12 144	12 072	12 201	12 828
<b>Northern Ireland</b>	<b>IGAU</b>	8 703	9 275	9 743	10 296	10 766	11 241	11 731	12 274	12 893
Belfast	<b>C284</b>	13 371	14 548	15 948	17 288	18 637	19 606	20 804	22 097	23 632
Outer Belfast	<b>C285</b>	6 800	7 235	7 648	8 144	8 643	9 150	9 679	10 181	10 718
East of Northern Ireland	<b>C286</b>	8 825	9 348	9 637	10 019	10 359	10 799	11 176	11 585	12 049
North of Northern Ireland	<b>C287</b>	7 493	7 933	8 240	8 630	8 918	9 233	9 584	9 973	10 460
West and South of Northern Ireland	<b>C288</b>	7 601	8 025	8 163	8 494	8 606	8 896	9 168	9 588	9 999

See footnotes on first page of table.

# NUTS3:3

## Headline <sup>1</sup> gross value added (GVA)<sup>2</sup> per head indices by NUTS3 area at current basic prices 1995-2003

UK less Extra-Regio=100

		1995	1996	1997	1998	1999	2000	2001	2002	2003
<b>NUTS Level 1</b>										
<b>NUTS Level 2</b>										
<b>NUTS Level 3</b>										
<b>UNITED KINGDOM</b>	<b>IGAW</b>	100	100	100	100	100	100	100	100	100
<b>England</b>	<b>IGBG</b>	102	102	102	102	102	102	102	102	102
<b>North East</b>	<b>IGAX</b>	84	82	81	80	79	79	79	79	79
Tees Valley and Durham	<b>AIV6</b>	83	82	80	77	76	75	74	73	72
Hartlepool and Stockton-on-Tees	<b>C289</b>	98	95	92	88	86	84	82	78	77
South Teesside	<b>C28A</b>	79	78	78	76	75	72	70	68	69
Darlington	<b>C28B</b>	102	98	96	91	90	90	93	93	94
Durham CC	<b>C28C</b>	75	73	71	69	68	68	68	68	67
Northumberland and Tyne and Wear	<b>AIV7</b>	84	83	82	82	82	82	83	84	85
Northumberland	<b>C28D</b>	76	74	71	68	66	65	66	67	68
Tyneside	<b>C28E</b>	87	87	87	88	88	89	91	92	93
Sunderland	<b>C28F</b>	81	81	80	80	80	81	82	83	83
<b>North West</b>	<b>IGAY</b>	91	90	90	89	89	89	89	89	88
Cumbria	<b>AIV8</b>	93	91	88	84	81	78	77	76	76
West Cumbria	<b>C28G</b>	88	87	85	81	78	74	72	71	71
East Cumbria	<b>C28H</b>	97	95	90	86	83	81	81	80	80
Cheshire	<b>AIV9</b>	114	113	113	112	112	111	111	110	109
Halton and Warrington	<b>C28I</b>	111	111	112	113	112	112	114	114	114
Cheshire CC	<b>C28J</b>	116	115	114	112	112	111	110	109	107
Greater Manchester	<b>AIW2</b>	93	93	93	93	94	94	94	94	94
Greater Manchester South	<b>C28K</b>	104	105	107	110	113	114	115	115	115
Greater Manchester North	<b>C28L</b>	81	79	76	74	72	70	70	70	70
Lancashire	<b>AIW3</b>	90	88	86	84	84	84	85	84	83
Blackburn with Darwen	<b>C28M</b>	96	93	89	85	84	82	81	79	78
Blackpool	<b>C28N</b>	77	76	74	73	72	72	72	72	72
Lancashire CC	<b>C28O</b>	91	89	87	86	86	86	87	86	85
Merseyside	<b>AIW4</b>	71	71	71	71	71	72	72	73	73
East Merseyside	<b>C28P</b>	66	65	64	63	64	65	67	69	69
Liverpool	<b>C28Q</b>	85	85	87	88	89	89	89	90	91
Sefton	<b>C28R</b>	67	66	65	63	63	64	65	66	67
Wirral	<b>C28S</b>	59	60	60	61	60	60	60	60	60
<b>Yorkshire and the Humber</b>	<b>IGAZ</b>	90	90	90	89	88	88	88	88	88
East Riding and North Lincolnshire	<b>AIW5</b>	95	94	92	88	85	84	84	84	84
Kingston upon Hull, City of	<b>C28T</b>	94	93	91	88	88	89	91	92	92
East Riding of Yorkshire	<b>C28U</b>	84	84	80	75	72	71	72	73	73
North and North East Lincolnshire	<b>C28V</b>	106	106	105	101	96	92	90	90	90
North Yorkshire	<b>AIW6</b>	94	95	94	92	91	91	92	93	94
York	<b>C28W</b>	114	115	117	117	117	116	115	115	115
North Yorkshire CC	<b>C28X</b>	88	88	86	84	83	83	85	86	88
South Yorkshire	<b>AIW7</b>	75	76	76	76	75	75	76	76	77
Barnsley, Doncaster and Rotherham	<b>C28Y</b>	67	67	67	67	67	67	67	68	68
Sheffield	<b>C28Z</b>	88	88	88	88	88	88	88	89	90
West Yorkshire	<b>AIW8</b>	95	95	96	96	96	96	95	95	95
Bradford	<b>C292</b>	86	86	86	86	86	85	84	83	82
Leeds	<b>C293</b>	113	113	114	115	117	118	118	119	120
Calderdale, Kirklees and Wakefield	<b>C294</b>	85	85	86	85	85	84	83	83	83
<b>East Midlands</b>	<b>IGBA</b>	94	94	94	93	92	91	91	91	91
Derbyshire and Nottinghamshire	<b>AIW9</b>	92	92	91	90	89	89	90	89	89
Derby	<b>C295</b>	104	108	116	122	127	128	127	124	123
East Derbyshire	<b>C296</b>	67	67	67	67	68	70	72	73	74
South and West Derbyshire	<b>C297</b>	96	95	93	88	85	82	82	81	81
Nottingham	<b>C298</b>	143	141	136	132	131	131	133	132	132
North Nottinghamshire	<b>C299</b>	81	81	80	78	76	75	76	75	75
South Nottinghamshire	<b>C29A</b>	67	67	67	67	68	70	71	71	72
Leicestershire, Rutland and Northamptonshire	<b>AIX2</b>	101	102	102	102	101	100	100	99	99
Leicester	<b>C29B</b>	111	111	112	112	112	112	112	112	112
Leicestershire CC and Rutland	<b>C29C</b>	99	99	98	95	91	88	88	88	88
Northamptonshire	<b>C29D</b>	98	99	102	104	107	107	107	105	104
Lincolnshire	<b>AIX3</b>	87	86	83	79	76	75	76	77	77

1 The headline GVA series for this publication have been calculated using a five-period moving average.

2 Estimates of workplace based GVA allocate income to the region in which commuters work.

# NUTS3:3

## Headline <sup>1</sup> gross value added (GVA)<sup>2</sup> per head indices by NUTS3 area at current basic prices 1995-2003

continued

UK less Extra-Regio=100

		1995	1996	1997	1998	1999	2000	2001	2002	2003
<b>NUTS Level 1</b>										
<b>NUTS Level 2</b>										
<b>NUTS Level 3</b>										
<b>West Midlands</b>	<b>IGBB</b>	93	93	93	92	92	92	92	91	91
Herefordshire, Worcestershire and Warwickshire	<b>AIX4</b>	92	92	91	91	92	93	92	90	89
Herefordshire County of	<b>C29F</b>	90	88	84	80	79	78	79	78	77
Worcestershire	<b>C29G</b>	87	85	83	83	84	86	85	84	83
Warwickshire	<b>C29H</b>	99	100	103	104	105	105	105	102	101
Shropshire and Staffordshire	<b>AIX5</b>	84	84	84	82	81	80	79	79	79
Telford and Wrekin	<b>C29I</b>	112	111	109	105	102	99	95	94	93
Shropshire CC	<b>C29J</b>	79	78	78	76	75	75	75	76	76
Stoke-on-Trent	<b>C29K</b>	96	95	93	90	85	83	81	81	81
Staffordshire CC	<b>C29L</b>	77	78	78	78	77	77	76	77	77
West Midlands	<b>AIX6</b>	99	98	99	99	98	98	99	98	98
Birmingham	<b>C29M</b>	102	102	104	105	106	107	108	107	107
Solihull	<b>C29N</b>	92	94	96	100	103	109	114	118	121
Coventry	<b>C29O</b>	107	107	112	112	111	109	107	104	103
Dudley and Sandwell	<b>C29P</b>	94	93	91	88	86	85	84	84	84
Walsall and Wolverhampton	<b>C29Q</b>	95	93	92	89	87	86	86	85	85
<b>East of England</b>	<b>IPLL</b>	97	97	96	96	95	96	96	96	96
East Anglia	<b>AIX7</b>	98	96	94	92	91	90	91	91	91
Peterborough	<b>C29R</b>	109	110	113	114	113	112	112	113	114
Cambridgeshire CC	<b>C29S</b>	106	105	104	104	104	105	107	108	108
Norfolk	<b>C29T</b>	89	88	85	83	81	80	79	78	78
Suffolk	<b>C29U</b>	99	96	92	88	86	86	87	88	88
Bedfordshire and Hertfordshire	<b>AIX8</b>	108	109	111	113	114	116	115	115	115
Luton	<b>C29V</b>	105	105	106	105	105	104	103	103	104
Bedfordshire CC	<b>C29W</b>	101	99	97	95	92	90	89	88	88
Hertfordshire	<b>C29X</b>	111	114	117	122	124	127	127	127	128
Essex	<b>AIX9</b>	84	85	84	84	83	83	83	83	84
Southend-on-Sea	<b>C29Y</b>	76	77	77	78	78	79	80	80	81
Thurrock	<b>C29Z</b>	100	100	101	99	96	90	86	85	85
Essex CC	<b>C2A2</b>	84	84	84	83	82	82	83	84	85
<b>London</b>	<b>IPLM</b>	146	146	148	151	152	152	150	151	151
Inner London	<b>AIY2</b>	228	229	232	238	239	237	235	240	240
Inner London - West	<b>C2A3</b>	428	431	441	460	456	444	433	431	423
Inner London - East	<b>C2A4</b>	120	120	120	121	123	124	127	132	134
Outer London	<b>AIY3</b>	96	95	96	98	98	98	95	93	93
Outer London - East and North East	<b>C2A5</b>	76	75	74	74	73	72	70	68	68
Outer London - South	<b>C2A6</b>	97	95	93	93	92	91	90	89	89
Outer London -West and North West	<b>C2A7</b>	113	115	119	123	125	125	122	119	118
<b>South East</b>	<b>IPLN</b>	103	104	105	107	108	109	110	109	109
Berkshire, Buckinghamshire and Oxfordshire	<b>AIY4</b>	124	125	128	134	138	141	141	141	140
Berkshire	<b>C2A8</b>	132	135	142	153	161	164	165	164	164
Milton Keynes	<b>C2A9</b>	137	137	139	143	144	145	146	146	147
Buckinghamshire CC	<b>C2AA</b>	117	118	118	120	121	121	119	118	117
Oxfordshire	<b>C2AB</b>	115	114	115	119	121	124	125	125	125
Surrey, East and West Sussex	<b>AIY5</b>	104	105	106	106	107	108	109	109	109
Brighton and Hove	<b>C2AC</b>	97	96	93	90	89	92	95	98	99
East Sussex CC	<b>C2AD</b>	81	80	78	74	72	71	70	69	68
Surrey	<b>C2AE</b>	114	117	122	127	130	132	134	133	133
West Sussex	<b>C2AF</b>	108	108	106	103	103	104	105	106	106
Hampshire and Isle of Wight	<b>AIY6</b>	96	96	97	98	97	98	98	99	99
Portsmouth	<b>C2AG</b>	104	105	107	108	108	109	111	112	113
Southampton	<b>C2AH</b>	116	115	117	115	113	111	110	111	113
Hampshire CC	<b>C2AI</b>	94	95	96	97	97	97	98	98	97
Isle of Wight	<b>C2AJ</b>	62	61	60	59	60	63	65	66	66
Kent	<b>AIY7</b>	83	83	82	82	82	82	81	81	80
Medway	<b>C2AK</b>	66	66	66	67	68	68	68	67	67
Kent CC	<b>C2AL</b>	87	86	85	85	84	84	84	83	83

See footnotes on first page of table.

# NUTS3:3 Headline <sup>1</sup> gross value added (GVA)<sup>2</sup> per head indices by NUTS3 area at current basic prices 1995-2003

continued

UK less Extra-Region=100

		1995	1996	1997	1998	1999	2000	2001	2002	2003
<b>NUTS Level 1</b>										
<b>NUTS Level 2</b>										
<b>NUTS Level 3</b>										
<b>South West</b>	<b>IGBF</b>	92	93	93	93	93	93	93	93	93
Gloucestershire, Wiltshire and North Somerset	<b>AIY8</b>	108	110	112	112	112	112	112	114	114
Bristol City of	<b>C2AM</b>	128	133	137	140	139	139	140	142	142
North and North East Somerset, South Gloucestershire	<b>C2AN</b>	99	101	103	104	104	104	105	107	107
Gloucestershire	<b>C2AO</b>	98	99	100	101	102	103	105	108	109
Swindon	<b>C2AP</b>	149	155	161	164	163	160	155	153	151
Wiltshire CC	<b>C2AQ</b>	97	97	96	93	91	91	91	91	91
Dorset and Somerset	<b>AIY9</b>	83	83	83	84	84	84	84	82	81
Bournemouth and Poole	<b>C2AR</b>	85	88	90	94	96	97	96	96	96
Dorset CC	<b>C2AS</b>	78	77	75	75	75	75	74	73	72
Somerset	<b>C2AT</b>	85	85	84	84	84	84	84	82	81
Cornwall and Isles of Scilly	<b>AIZ2</b>	62	63	62	60	61	62	63	64	64
Devon	<b>AIZ3</b>	86	85	83	80	79	78	79	77	77
Plymouth	<b>C2AV</b>	92	92	90	85	83	82	85	82	81
Torbay	<b>C2AW</b>	82	82	78	74	71	69	68	65	63
Devon CC	<b>C2AX</b>	84	84	82	79	79	79	80	78	77
<b>Wales</b>	<b>IGBH</b>	84	83	81	79	79	78	79	79	79
West Wales and the Valleys	<b>AIZ4</b>	74	73	71	68	66	66	66	66	66
Isle of Anglesey	<b>C2AY</b>	54	54	53	52	51	52	54	54	54
Gwynedd	<b>C2AZ</b>	81	79	74	70	67	66	69	71	73
Conwy and Denbighshire	<b>C2B2</b>	72	71	68	65	63	63	63	63	62
South West Wales	<b>C2B3</b>	72	70	67	63	61	61	61	60	60
Central Valleys	<b>C2B4</b>	70	70	68	66	64	64	64	65	65
Gwent Valleys	<b>C2B5</b>	69	68	66	65	64	63	62	60	59
Bridgend and Neath Port Talbot	<b>C2B6</b>	85	85	84	79	75	72	71	70	69
Swansea	<b>C2B7</b>	81	80	79	78	79	81	83	83	84
East Wales	<b>AIZ5</b>	101	100	100	99	100	100	102	101	102
Monmouthshire and Newport	<b>C2B8</b>	91	91	92	95	98	99	99	97	96
Cardiff and Vale of Glamorgan	<b>C2B9</b>	106	104	104	105	107	110	114	116	116
Flintshire and Wrexham	<b>C2BA</b>	110	109	108	104	101	98	96	95	95
Powys	<b>C2BB</b>	85	82	80	78	76	75	76	76	77
<b>Scotland</b>	<b>IGBI</b>	101	100	99	97	96	96	95	96	96
North Eastern Scotland	<b>AIZ6</b>	140	139	137	135	133	134	132	131	131
Aberdeen City, Aberdeenshire and North East Moray	<b>C2BC</b>	140	139	137	135	133	134	132	131	131
Eastern Scotland	<b>AIZ7</b>	105	104	102	100	98	97	95	96	97
Angus and Dundee City	<b>C2BD</b>	97	95	92	89	87	85	83	84	86
Clackmannanshire and Fife	<b>C2BE</b>	78	77	76	73	72	71	70	70	70
East Lothian and Midlothian	<b>C2BF</b>	70	69	67	65	64	62	62	63	64
Scottish Borders	<b>C2BG</b>	86	82	78	73	70	68	67	67	68
Edinburgh, City of	<b>C2BH</b>	152	152	152	152	151	152	153	158	160
Falkirk	<b>C2BI</b>	101	100	99	92	88	85	84	84	84
Perth & Kinross and Stirling	<b>C2BJ</b>	96	95	92	89	86	84	82	83	83
West Lothian	<b>C2BK</b>	119	118	118	115	112	106	98	94	91
South Western Scotland	<b>AIZ8</b>	93	92	92	90	90	91	90	91	92
East and West Dunbartonshire and Helensburgh & Lomond	<b>C2BL</b>	65	65	64	63	62	62	61	62	62
Dumfries and Galloway	<b>C2BM</b>	85	81	77	74	74	75	74	74	75
East Ayrshire and North Ayrshire Mainland	<b>C2BN</b>	80	79	77	74	71	70	68	67	68
Glasgow City	<b>C2BO</b>	123	124	127	128	131	133	134	136	138
Inverclyde, East Renfrewshire and Renfrewshire	<b>C2BP</b>	100	100	98	93	89	87	85	86	88
North Lanarkshire	<b>C2BQ</b>	73	72	71	69	69	70	72	74	75
South Ayrshire	<b>C2BR</b>	93	92	90	89	89	89	88	86	86
South Lanarkshire	<b>C2BS</b>	80	80	81	82	83	84	82	81	80
Highlands and Islands	<b>AIZ9</b>	76	74	72	71	71	71	70	70	71
Caithness & Sutherland and Ross & Cromarty	<b>C2BT</b>	64	62	60	59	60	61	61	61	61
Inverness & Nairn and Moray, Badenoch & Strathspey	<b>C2BU</b>	80	77	76	75	76	77	78	79	81
Lochaber, Skye & Lochalsh and Argyll and the Islands	<b>C2BV</b>	75	74	71	70	70	70	68	66	65
Eilean Siar (Western Isles)	<b>C2BW</b>	65	64	66	68	69	69	68	67	68
Orkney Islands	<b>C2BX</b>	96	93	89	85	81	77	74	73	74
Shetland Islands	<b>C2BY</b>	100	98	96	93	91	87	83	80	79
<b>Northern Ireland</b>	<b>IGBJ</b>	81	81	81	80	80	81	80	80	80
Belfast	<b>C2BZ</b>	124	127	132	135	139	141	143	144	146
Outer Belfast	<b>C2C2</b>	63	63	63	63	65	66	66	66	66
East of Northern Ireland	<b>C2C3</b>	82	82	80	78	77	78	77	76	75
North of Northern Ireland	<b>C2C4</b>	69	69	68	67	67	66	66	65	65
West and South of Northern Ireland	<b>C2C5</b>	70	70	67	66	64	64	63	62	62

See footnotes on first page of tables.

# NUTS3:4 Headline <sup>1</sup> gross value added (GVA)<sup>2,3</sup> by NUTS3 area and 3 industries at current basic prices 1995 to 2003

£million

		1995	1996	1997	1998	1999	2000	2001	2002	2003
<b>NUTS Level 1</b>										
<b>NUTS Level 2</b>										
<b>NUTS Level 3</b>										
<b>UNITED KINGDOM<sup>4</sup></b>	<b>ABML</b>	639 115	680 477	720 028	763 443	799 387	841 505	883 412	930 796	981 732
<b>England</b>	<b>IGAA</b>	530 082	563 211	599 744	640 807	671 329	701 442	738 676	780 012	823 646
<b>North East</b>	<b>IFZR</b>	23 264	24 208	25 218	26 234	27 005	27 965	29 343	30 801	32 518
Tees Valley and Durham	<b>AIM6</b>	10 395	10 742	11 092	11 406	11 670	11 965	12 366	12 760	13 347
Hartlepool and Stockton-on-Tees										
Agriculture, hunting and forestry	<b>AZ3I</b>	9	10	8	8	7	6	6	6	6
Industry, including energy and construction	<b>AZ3J</b>	1 423	1 413	1 403	1 354	1 322	1 263	1 188	1 097	1 076
Service activities <sup>5</sup>	<b>AZ3K</b>	1 387	1 470	1 569	1 690	1 797	1 924	2 067	2 211	2 363
Total GVA	<b>AZW4</b>	2 819	2 893	2 980	3 052	3 127	3 193	3 261	3 315	3 445
South Teesside										
Agriculture, hunting and forestry	<b>AZ3L</b>	10	11	10	10	11	10	10	10	10
Industry, including energy and construction	<b>AZ3M</b>	923	950	982	990	962	922	902	895	920
Service activities <sup>5</sup>	<b>AZ3N</b>	1 517	1 598	1 693	1 787	1 846	1 886	1 937	2 025	2 151
Total GVA	<b>AZW5</b>	2 451	2 559	2 685	2 786	2 820	2 818	2 850	2 929	3 081
Darlington										
Agriculture, hunting and forestry	<b>AZ3O</b>	8	9	8	7	7	6	6	6	6
Industry, including energy and construction	<b>AZ3P</b>	344	337	333	332	360	406	460	485	507
Service activities <sup>5</sup>	<b>AZ3Q</b>	734	773	809	821	819	823	862	914	977
Total GVA	<b>AZW6</b>	1 086	1 119	1 149	1 159	1 186	1 235	1 328	1 405	1 490
Durham CC										
Agriculture, hunting and forestry	<b>AZ3R</b>	47	51	45	42	44	39	40	39	39
Industry, including energy and construction	<b>AZ3S</b>	1 748	1 766	1 798	1 813	1 834	1 859	1 899	1 904	1 936
Service activities <sup>5</sup>	<b>AZ3T</b>	2 245	2 353	2 436	2 554	2 659	2 821	2 990	3 169	3 356
Total GVA	<b>AZW7</b>	4 039	4 170	4 279	4 408	4 536	4 719	4 928	5 112	5 331
Northumberland and Tyne and Wear	<b>AIM7</b>	12 870	13 466	14 125	14 828	15 335	15 999	16 976	18 041	19 171
Northumberland										
Agriculture, hunting and forestry	<b>AZ3U</b>	129	140	124	116	121	109	111	110	109
Industry, including energy and construction	<b>AZ3V</b>	908	919	917	906	881	886	905	915	930
Service activities <sup>5</sup>	<b>AZ3W</b>	1 469	1 541	1 602	1 673	1 719	1 805	1 948	2 143	2 336
Total GVA	<b>AZW8</b>	2 505	2 599	2 643	2 695	2 721	2 800	2 964	3 168	3 375
Tyneside										
Agriculture, hunting and forestry	<b>AZ3X</b>	9	10	9	8	9	9	9	9	9
Industry, including energy and construction	<b>AZ3Y</b>	2 325	2 416	2 521	2 602	2 580	2 605	2 689	2 760	2 860
Service activities <sup>5</sup>	<b>AZ3Z</b>	5 457	5 753	6 128	6 556	6 959	7 381	7 924	8 505	9 127
Total GVA	<b>AZW9</b>	7 790	8 178	8 657	9 166	9 549	9 995	10 623	11 275	11 996
Sunderland										
Agriculture, hunting and forestry	<b>AZ42</b>	4	4	4	3	3	3	4	4	4
Industry, including energy and construction	<b>AZ43</b>	1 113	1 146	1 190	1 225	1 248	1 293	1 333	1 362	1 378
Service activities <sup>5</sup>	<b>AZ44</b>	1 457	1 538	1 631	1 738	1 814	1 908	2 053	2 232	2 417
Total GVA	<b>AZX2</b>	2 574	2 688	2 825	2 967	3 065	3 204	3 390	3 598	3 799
<b>North West</b>	<b>IFZS</b>	66 842	70 044	73 566	77 479	80 613	83 567	87 914	92 163	97 096
Cumbria	<b>AIM8</b>	4 858	5 045	5 174	5 257	5 266	5 282	5 454	5 672	5 984
West Cumbria										
Agriculture, hunting and forestry	<b>AZ45</b>	64	63	55	53	56	54	53	56	61
Industry, including energy and construction	<b>AZ46</b>	1 278	1 298	1 321	1 313	1 281	1 225	1 217	1 209	1 246
Service activities <sup>5</sup>	<b>AZ47</b>	920	988	1 052	1 104	1 119	1 148	1 205	1 286	1 375
Total GVA	<b>AZX3</b>	2 261	2 350	2 428	2 471	2 457	2 427	2 475	2 551	2 682
East Cumbria										
Agriculture, hunting and forestry	<b>AZ48</b>	147	144	125	120	127	119	115	120	130
Industry, including energy and construction	<b>AZ49</b>	858	864	861	843	834	840	881	888	913
Service activities <sup>5</sup>	<b>AZ4A</b>	1 592	1 686	1 760	1 823	1 848	1 895	1 983	2 113	2 259
Total GVA	<b>AZX4</b>	2 597	2 695	2 745	2 787	2 809	2 855	2 979	3 121	3 302

1 The headline GVA series for this publication have been calculated using a five-period moving average.

2 Estimates of workplace based GVA allocate income to the region in which commuters work.

3 Components may not sum to totals due to rounding.

4 Including Extra-Regio.

5 Including Financial Intermediation Services Indirectly Measured (FISIM).

# NUTS3:4 Headline <sup>1</sup> gross value added (GVA)<sup>2,3</sup> by NUTS3 area and 3 industries at current basic prices 1995 to 2003

continued

£million

		1995	1996	1997	1998	1999	2000	2001	2002	2003
<b>NUTS Level 1</b>										
<b>NUTS Level 2</b>										
<b>NUTS Level 3</b>										
<b>North West cont.</b>										
Cheshire	<b>AIN9</b>	11 997	12 654	13 439	14 145	14 719	15 188	15 958	16 671	17 487
Halton and Warrington										
Agriculture, hunting and forestry	<b>AZ4B</b>	15	15	12	11	12	12	13	15	17
Industry, including energy and construction	<b>AZ4C</b>	1 392	1 428	1 450	1 425	1 409	1 429	1 480	1 455	1 460
Service activities <sup>5</sup>	<b>AZ4D</b>	2 290	2 481	2 738	3 039	3 224	3 388	3 635	3 942	4 259
Total GVA	<b>AZX5</b>	3 698	3 924	4 201	4 475	4 644	4 829	5 128	5 412	5 736
Cheshire CC										
Agriculture, hunting and forestry	<b>AZ4E</b>	257	247	202	181	186	175	175	186	204
Industry, including energy and construction	<b>AZ4F</b>	3 499	3 635	3 785	3 776	3 831	3 819	3 885	3 812	3 774
Service activities <sup>5</sup>	<b>AZ4G</b>	4 543	4 848	5 251	5 712	6 058	6 365	6 770	7 260	7 772
Total GVA	<b>AZX6</b>	8 299	8 729	9 238	9 670	10 075	10 360	10 829	11 259	11 751
Greater Manchester	<b>AIN2</b>	25 542	26 817	28 354	30 168	31 568	32 839	34 621	36 324	38 329
Greater Manchester South										
Agriculture, hunting and forestry	<b>AZ4H</b>	29	28	22	20	21	20	20	22	25
Industry, including energy and construction	<b>AZ4I</b>	4 098	4 223	4 374	4 520	4 652	4 764	4 912	4 844	4 856
Service activities <sup>5</sup>	<b>AZ4J</b>	11 217	12 045	13 207	14 602	15 681	16 607	17 708	18 932	20 249
Total GVA	<b>AZX7</b>	15 345	16 296	17 603	19 142	20 354	21 391	22 640	23 798	25 130
Greater Manchester North										
Agriculture, hunting and forestry	<b>AZ4K</b>	29	28	24	22	22	20	19	21	23
Industry, including energy and construction	<b>AZ4L</b>	4 233	4 269	4 220	4 117	4 044	3 980	4 071	4 063	4 123
Service activities <sup>5</sup>	<b>AZ4M</b>	5 936	6 224	6 508	6 887	7 148	7 448	7 892	8 442	9 053
Total GVA	<b>AZX8</b>	10 197	10 522	10 752	11 026	11 214	11 448	11 981	12 526	13 199
Lancashire	<b>AIN3</b>	13 702	14 241	14 710	15 301	15 936	16 576	17 476	18 236	19 136
Blackburn with Darwen										
Agriculture, hunting and forestry	<b>AZ4N</b>	3	3	3	3	3	3	3	4	4
Industry, including energy and construction	<b>AZ4O</b>	735	734	720	704	690	680	678	667	667
Service activities <sup>5</sup>	<b>AZ4P</b>	705	739	775	816	855	899	956	1 022	1 096
Total GVA	<b>AZX9</b>	1 443	1 477	1 497	1 523	1 548	1 582	1 637	1 693	1 767
Blackpool										
Agriculture, hunting and forestry	<b>AZ4Q</b>	8	8	6	5	4	3	2	2	2
Industry, including energy and construction	<b>AZ4R</b>	271	274	271	262	244	232	229	224	229
Service activities <sup>5</sup>	<b>AZ4S</b>	962	996	1 027	1 075	1 129	1 195	1 261	1 336	1 417
Total GVA	<b>AZY2</b>	1 241	1 279	1 305	1 342	1 377	1 429	1 492	1 561	1 648
Lancashire CC										
Agriculture, hunting and forestry	<b>AZ4T</b>	338	328	273	251	261	252	252	269	294
Industry, including energy and construction	<b>AZ4U</b>	4 460	4 612	4 779	4 932	5 109	5 204	5 422	5 421	5 483
Service activities <sup>5</sup>	<b>AZ4V</b>	6 220	6 546	6 856	7 253	7 641	8 109	8 673	9 291	9 945
Total GVA	<b>AZY3</b>	11 017	11 486	11 908	12 436	13 011	13 565	14 347	14 982	15 722
Merseyside	<b>AIN4</b>	10 742	11 287	11 888	12 607	13 123	13 681	14 405	15 260	16 161
East Merseyside										
Agriculture, hunting and forestry	<b>AZ4W</b>	18	18	15	14	14	12	12	12	13
Industry, including energy and construction	<b>AZ4X</b>	1 050	1 076	1 119	1 152	1 186	1 193	1 229	1 223	1 247
Service activities <sup>5</sup>	<b>AZ4Y</b>	1 270	1 340	1 398	1 496	1 595	1 783	1 983	2 214	2 387
Total GVA	<b>AZY4</b>	2 338	2 433	2 532	2 662	2 794	2 988	3 224	3 449	3 647
Liverpool										
Agriculture, hunting and forestry	<b>AZ4Z</b>	3	3	3	3	3	4	4	5	6
Industry, including energy and construction	<b>AZ52</b>	904	917	928	937	922	896	866	842	850
Service activities <sup>5</sup>	<b>AZ53</b>	3 346	3 571	3 860	4 206	4 441	4 639	4 887	5 236	5 604
Total GVA	<b>AZY5</b>	4 253	4 491	4 790	5 145	5 366	5 539	5 757	6 082	6 459
Sefton										
Agriculture, hunting and forestry	<b>AZ54</b>	15	14	10	9	9	8	8	9	9
Industry, including energy and construction	<b>AZ55</b>	512	511	481	449	430	444	464	465	466
Service activities <sup>5</sup>	<b>AZ56</b>	1 547	1 640	1 744	1 865	1 968	2 069	2 207	2 376	2 549
Total GVA	<b>AZY6</b>	2 073	2 164	2 236	2 323	2 407	2 521	2 679	2 850	3 025
Wirral										
Agriculture, hunting and forestry	<b>AZ57</b>	9	9	7	6	6	6	6	7	8
Industry, including energy and construction	<b>AZ58</b>	650	663	682	710	742	770	789	776	777
Service activities <sup>5</sup>	<b>AZ59</b>	1 419	1 527	1 641	1 761	1 808	1 858	1 950	2 095	2 244
Total GVA	<b>AZY7</b>	2 078	2 199	2 330	2 477	2 556	2 634	2 745	2 879	3 030

See footnotes on first page of table.

# NUTS3:4 Headline <sup>1</sup> gross value added (GVA)<sup>2,3</sup> by NUTS3 area and 3 industries at current basic prices 1995 to 2003

continued

£million

		1995	1996	1997	1998	1999	2000	2001	2002	2003
<b>NUTS Level 1</b>										
<b>NUTS Level 2</b>										
<b>NUTS Level 3</b>										
<b>Yorkshire and the Humber</b>	<b>IFZT</b>	48 002	50 916	53 773	56 532	58 363	60 535	63 732	67 456	71 553
East Riding and North Lincolnshire	<b>AIN5</b>	9 012	9 493	9 804	9 933	9 928	10 172	10 689	11 308	11 988
Kingston upon Hull, City of										
Agriculture, hunting and forestry	<b>AZ5A</b>	5	4	3	2	3	4	4	6	7
Industry, including energy and construction	<b>AZ5B</b>	967	993	1 013	1 031	1 064	1 130	1 208	1 264	1 311
Service activities <sup>5</sup>	<b>AZ5C</b>	1 720	1 799	1 859	1 908	1 934	2 003	2 096	2 219	2 366
Total GVA	<b>AZY8</b>	2 692	2 797	2 875	2 942	3 001	3 137	3 309	3 490	3 685
East Riding of Yorkshire										
Agriculture, hunting and forestry	<b>AZ5D</b>	306	314	266	237	230	210	205	214	231
Industry, including energy and construction	<b>AZ5E</b>	910	959	1 008	1 036	1 040	1 066	1 100	1 115	1 139
Service activities <sup>5</sup>	<b>AZ5F</b>	1 547	1 646	1 692	1 696	1 688	1 792	1 984	2 214	2 415
Total GVA	<b>AZY9</b>	2 763	2 919	2 967	2 970	2 959	3 068	3 288	3 542	3 785
North and North East Lincolnshire										
Agriculture, hunting and forestry	<b>AZ5G</b>	78	79	67	61	62	58	55	57	61
Industry, including energy and construction	<b>AZ5H</b>	1 763	1 875	1 980	1 970	1 883	1 818	1 816	1 822	1 864
Service activities <sup>5</sup>	<b>AZ5I</b>	1 715	1 823	1 915	1 990	2 023	2 091	2 221	2 398	2 594
Total GVA	<b>AZZ2</b>	3 557	3 777	3 962	4 022	3 968	3 967	4 092	4 276	4 519
North Yorkshire	<b>AIN6</b>	7 351	7 856	8 264	8 671	9 017	9 465	10 084	10 786	11 528
York										
Agriculture, hunting and forestry	<b>AZ5J</b>	29	28	22	17	15	13	14	15	16
Industry, including energy and construction	<b>AZ5K</b>	649	705	755	765	750	753	768	777	799
Service activities <sup>5</sup>	<b>AZ5L</b>	1 441	1 554	1 694	1 863	1 998	2 128	2 259	2 413	2 575
Total GVA	<b>AZZ3</b>	2 118	2 287	2 471	2 645	2 763	2 894	3 040	3 205	3 390
North Yorkshire CC										
Agriculture, hunting and forestry	<b>AZ5M</b>	456	471	408	374	371	340	329	342	371
Industry, including energy and construction	<b>AZ5N</b>	1 568	1 646	1 704	1 698	1 696	1 751	1 882	1 995	2 117
Service activities <sup>5</sup>	<b>AZ5O</b>	3 209	3 452	3 682	3 955	4 186	4 479	4 833	5 244	5 650
Total GVA	<b>AZZ4</b>	5 233	5 569	5 793	6 027	6 253	6 571	7 044	7 582	8 138
South Yorkshire	<b>AIN7</b>	10 406	11 033	11 711	12 404	12 784	13 276	13 982	14 846	15 787
Barnsley, Doncaster and Rotherham										
Agriculture, hunting and forestry	<b>AZ5P</b>	58	60	52	49	49	44	43	45	48
Industry, including energy and construction	<b>AZ5Q</b>	2 168	2 292	2 405	2 466	2 446	2 510	2 653	2 768	2 909
Service activities <sup>5</sup>	<b>AZ5R</b>	3 279	3 482	3 720	4 022	4 229	4 434	4 678	5 030	5 405
Total GVA	<b>AZZ5</b>	5 505	5 834	6 177	6 537	6 724	6 989	7 374	7 843	8 362
Sheffield										
Agriculture, hunting and forestry	<b>AZ5S</b>	10	10	9	9	9	8	8	8	9
Industry, including energy and construction	<b>AZ5T</b>	1 532	1 592	1 643	1 661	1 643	1 670	1 735	1 793	1 856
Service activities <sup>5</sup>	<b>AZ5U</b>	3 360	3 597	3 882	4 197	4 408	4 610	4 865	5 202	5 560
Total GVA	<b>AZZ6</b>	4 902	5 199	5 534	5 867	6 060	6 288	6 607	7 003	7 425
West Yorkshire	<b>AIN8</b>	21 232	22 534	23 993	25 524	26 635	27 622	28 977	30 516	32 249
Bradford										
Agriculture, hunting and forestry	<b>AZ5V</b>	20	19	16	13	12	10	10	11	12
Industry, including energy and construction	<b>AZ5W</b>	1 664	1 718	1 757	1 764	1 782	1 821	1 867	1 852	1 850
Service activities <sup>5</sup>	<b>AZ5X</b>	2 685	2 878	3 117	3 406	3 586	3 719	3 897	4 179	4 487
Total GVA	<b>AZZ7</b>	4 368	4 615	4 889	5 184	5 381	5 550	5 775	6 043	6 349
Leeds										
Agriculture, hunting and forestry	<b>AZ5Y</b>	42	43	36	32	33	32	32	35	38
Industry, including energy and construction	<b>AZ5Z</b>	2 607	2 720	2 825	2 828	2 829	2 855	2 959	2 995	3 114
Service activities <sup>5</sup>	<b>AZ62</b>	6 055	6 493	7 052	7 751	8 313	8 780	9 325	10 006	10 717
Total GVA	<b>AZZ8</b>	8 704	9 256	9 913	10 612	11 174	11 667	12 316	13 037	13 870
Calderdale, Kirklees and Wakefield										
Agriculture, hunting and forestry	<b>AZ63</b>	61	61	51	46	45	40	38	40	43
Industry, including energy and construction	<b>AZ64</b>	3 394	3 546	3 673	3 717	3 707	3 738	3 844	3 892	3 953
Service activities <sup>5</sup>	<b>AZ65</b>	4 705	5 056	5 467	5 965	6 328	6 627	7 004	7 504	8 035
Total GVA	<b>AZZ9</b>	8 160	8 663	9 191	9 728	10 080	10 405	10 886	11 436	12 031

See footnotes on first page of table.

# NUTS3:4 Headline <sup>1</sup> gross value added (GVA)<sup>2,3</sup> by NUTS3 area and 3 industries at current basic prices 1995 to 2003

continued

£million

		1995	1996	1997	1998	1999	2000	2001	2002	2003
<b>NUTS Level 1</b>										
<b>NUTS Level 2</b>										
<b>NUTS Level 3</b>										
<b>East Midlands</b>	<b>IFZU</b>	41 685	44 270	46 869	49 085	50 879	52 864	55 828	58 908	62 434
Derbyshire and Nottinghamshire	<b>AIN9</b>	19 465	20 588	21 778	22 717	23 582	24 548	25 931	27 284	28 887
Derby										
Agriculture, hunting and forestry	<b>AZ66</b>	2	2	2	1	1	1	1	1	1
Industry, including energy and construction	<b>AZ67</b>	1 198	1 315	1 530	1 673	1 813	1 898	1 940	1 950	1 978
Service activities <sup>5</sup>	<b>AZ68</b>	1 361	1 499	1 711	1 953	2 118	2 218	2 335	2 471	2 646
Total GVA	<b>DMRI</b>	2 561	2 816	3 242	3 628	3 933	4 117	4 276	4 422	4 625
East Derbyshire										
Agriculture, hunting and forestry	<b>AZ69</b>	27	26	23	22	23	22	21	22	24
Industry, including energy and construction	<b>AZ6A</b>	833	875	913	915	912	923	964	990	1 020
Service activities <sup>5</sup>	<b>AZ6B</b>	1 080	1 149	1 238	1 362	1 492	1 640	1 827	2 018	2 202
Total GVA	<b>DMTE</b>	1 940	2 050	2 173	2 299	2 427	2 585	2 812	3 030	3 246
South and West Derbyshire										
Agriculture, hunting and forestry	<b>AZ6C</b>	101	100	88	84	84	76	71	72	78
Industry, including energy and construction	<b>AZ6D</b>	2 445	2 555	2 664	2 569	2 468	2 364	2 343	2 324	2 374
Service activities <sup>5</sup>	<b>AZ6E</b>	2 143	2 266	2 380	2 523	2 679	2 881	3 158	3 446	3 729
Total GVA	<b>DMTF</b>	4 688	4 921	5 132	5 176	5 231	5 321	5 572	5 842	6 181
Nottingham										
Agriculture, hunting and forestry	<b>AZ6F</b>	2	2	1	1	1	1	1	-	-
Industry, including energy and construction	<b>AZ6G</b>	1 306	1 299	1 206	1 037	905	836	829	812	829
Service activities <sup>5</sup>	<b>AZ6H</b>	2 964	3 169	3 391	3 651	3 872	4 115	4 406	4 688	4 999
Total GVA	<b>DMTG</b>	4 272	4 469	4 598	4 689	4 778	4 952	5 235	5 500	5 829
North Nottinghamshire										
Agriculture, hunting and forestry	<b>AZ6I</b>	111	107	90	82	82	78	76	82	92
Industry, including energy and construction	<b>AZ6J</b>	1 711	1 795	1 861	1 846	1 803	1 773	1 783	1 796	1 853
Service activities <sup>5</sup>	<b>AZ6K</b>	1 848	1 958	2 071	2 226	2 380	2 576	2 810	3 046	3 280
Total GVA	<b>DMXA</b>	3 670	3 861	4 023	4 155	4 266	4 426	4 670	4 924	5 225
South Nottinghamshire										
Agriculture, hunting and forestry	<b>AZ6L</b>	45	44	37	35	35	34	34	36	41
Industry, including energy and construction	<b>AZ6M</b>	846	863	862	844	840	865	912	961	1 014
Service activities <sup>5</sup>	<b>AZ6N</b>	1 445	1 565	1 710	1 892	2 073	2 248	2 421	2 569	2 727
Total GVA	<b>DMXB</b>	2 335	2 472	2 609	2 770	2 948	3 146	3 367	3 566	3 781
Leicestershire, Rutland and Northamptonshire	<b>AIO2</b>	16 472	17 622	18 863	20 054	20 863	21 642	22 723	23 892	25 239
Leicester										
Agriculture, hunting and forestry	<b>AZ6O</b>	1	1	1	1	1	1	1	1	1
Industry, including energy and construction	<b>AZ6P</b>	1 263	1 316	1 333	1 332	1 304	1 326	1 335	1 332	1 334
Service activities <sup>5</sup>	<b>AZ6Q</b>	2 242	2 386	2 595	2 825	2 993	3 109	3 291	3 518	3 785
Total GVA	<b>DMXC</b>	3 506	3 703	3 929	4 157	4 297	4 436	4 626	4 851	5 121
Leicestershire CC and Rutland										
Agriculture, hunting and forestry	<b>AZ6R</b>	149	145	123	115	117	113	113	123	138
Industry, including energy and construction	<b>AZ6S</b>	2 736	2 885	2 959	2 920	2 820	2 834	2 923	2 994	3 058
Service activities <sup>5</sup>	<b>AZ6T</b>	3 740	4 047	4 360	4 635	4 786	4 932	5 239	5 650	6 102
Total GVA	<b>DMXD</b>	6 624	7 078	7 442	7 669	7 722	7 879	8 275	8 767	9 298
Northamptonshire										
Agriculture, hunting and forestry	<b>AZ6U</b>	112	108	91	83	83	79	77	83	92
Industry, including energy and construction	<b>AZ6V</b>	2 205	2 393	2 628	2 825	2 912	2 995	3 097	3 186	3 280
Service activities <sup>5</sup>	<b>AZ6W</b>	4 026	4 340	4 773	5 319	5 849	6 253	6 646	7 004	7 448
Total GVA	<b>DMXE</b>	6 342	6 841	7 492	8 227	8 844	9 327	9 821	10 273	10 819
Lincolnshire	<b>AIO3</b>	5 747	6 060	6 228	6 314	6 433	6 674	7 174	7 733	8 309
Lincolnshire										
Agriculture, hunting and forestry	<b>AZ6X</b>	653	631	524	473	472	448	438	468	519
Industry, including energy and construction	<b>AZ6Y</b>	1 790	1 904	2 028	2 051	2 060	2 100	2 230	2 343	2 454
Service activities <sup>5</sup>	<b>AZ6Z</b>	3 304	3 526	3 676	3 790	3 901	4 126	4 506	4 922	5 336
Total GVA	<b>AIO3</b>	5 747	6 060	6 228	6 314	6 433	6 674	7 174	7 733	8 309

See footnotes on first page of table.



# NUTS3:4 Headline <sup>1</sup> gross value added (GVA)<sup>2,3</sup> by NUTS3 area and 3 industries at current basic prices 1995 to 2003

continued

£million

		1995	1996	1997	1998	1999	2000	2001	2002	2003
<b>NUTS Level 1</b>										
<b>NUTS Level 2</b>										
<b>NUTS Level 3</b>										
<b>West Midlands</b>	<b>IFZV</b>	52 880	55 815	59 203	62 491	64 796	67 357	70 556	73 960	77 797
Herefordshire, Worcestershire and Warwickshire	<b>AIO4</b>	11 818	12 458	13 206	14 097	14 894	15 678	16 470	17 139	17 980
Herefordshire County of										
Agriculture, hunting and forestry	<b>AZ72</b>	223	224	189	170	167	156	154	166	183
Industry, including energy and construction	<b>AZ73</b>	560	573	585	585	592	617	641	649	661
Service activities <sup>5</sup>	<b>AZ74</b>	833	881	937	992	1 055	1 122	1 210	1 284	1 364
Total GVA	<b>DMXG</b>	1 617	1 678	1 711	1 747	1 814	1 895	2 005	2 099	2 208
Worcestershire										
Agriculture, hunting and forestry	<b>AZ75</b>	221	221	186	168	166	155	152	162	178
Industry, including energy and construction	<b>AZ76</b>	1 626	1 668	1 725	1 771	1 808	1 876	1 896	1 878	1 888
Service activities <sup>5</sup>	<b>AZ77</b>	3 102	3 235	3 418	3 759	4 096	4 410	4 699	4 959	5 275
Total GVA	<b>DMXH</b>	4 950	5 124	5 329	5 699	6 070	6 440	6 748	6 999	7 342
Warwickshire										
Agriculture, hunting and forestry	<b>AZ78</b>	158	160	138	129	132	127	129	140	155
Industry, including energy and construction	<b>AZ79</b>	1 723	1 853	2 048	2 169	2 204	2 253	2 263	2 239	2 241
Service activities <sup>5</sup>	<b>AZ7A</b>	3 371	3 643	3 979	4 354	4 675	4 963	5 325	5 661	6 035
Total GVA	<b>DMXI</b>	5 251	5 657	6 166	6 652	7 010	7 343	7 717	8 040	8 431
Shropshire and Staffordshire	<b>AIO5</b>	13 284	14 092	14 928	15 650	16 011	16 485	17 162	18 098	19 104
Telford and Wrekin										
Agriculture, hunting and forestry	<b>AZ7B</b>	27	27	23	21	21	20	19	20	21
Industry, including energy and construction	<b>AZ7C</b>	829	857	901	910	887	870	863	871	885
Service activities <sup>5</sup>	<b>AZ7D</b>	904	974	1 054	1 135	1 196	1 253	1 324	1 411	1 505
Total GVA	<b>DMXJ</b>	1 760	1 858	1 978	2 067	2 104	2 142	2 205	2 302	2 412
Shropshire CC										
Agriculture, hunting and forestry	<b>AZ7E</b>	233	233	199	185	187	175	170	180	197
Industry, including energy and construction	<b>AZ7F</b>	640	683	734	765	759	788	834	890	931
Service activities <sup>5</sup>	<b>AZ7G</b>	1 471	1 556	1 645	1 758	1 869	1 979	2 106	2 253	2 412
Total GVA	<b>DMXK</b>	2 344	2 472	2 578	2 708	2 814	2 942	3 110	3 323	3 540
Stoke-on-Trent										
Agriculture, hunting and forestry	<b>AZ7H</b>	1	1	1	1	1	1	1	1	1
Industry, including energy and construction	<b>AZ7I</b>	1 217	1 249	1 259	1 224	1 149	1 119	1 114	1 121	1 139
Service activities <sup>5</sup>	<b>AZ7J</b>	1 357	1 442	1 524	1 605	1 639	1 672	1 735	1 845	1 974
Total GVA	<b>DMXL</b>	2 576	2 692	2 784	2 829	2 788	2 791	2 849	2 967	3 114
Staffordshire CC										
Agriculture, hunting and forestry	<b>AZ7K</b>	207	208	178	165	166	155	152	162	178
Industry, including energy and construction	<b>AZ7L</b>	2 410	2 578	2 801	2 924	2 940	2 991	3 034	3 076	3 128
Service activities <sup>5</sup>	<b>AZ7M</b>	3 986	4 284	4 609	4 956	5 198	5 463	5 811	6 268	6 733
Total GVA	<b>DMXM</b>	6 604	7 070	7 588	8 045	8 305	8 609	8 998	9 506	10 039
West Midlands	<b>AIO6</b>	27 778	29 264	31 069	32 744	33 891	35 194	36 924	38 724	40 713
Birmingham										
Agriculture, hunting and forestry	<b>AZ7N</b>	3	3	2	2	1	1	1	1	1
Industry, including energy and construction	<b>AZ7O</b>	3 618	3 737	3 873	3 918	3 874	3 845	3 846	3 788	3 814
Service activities <sup>5</sup>	<b>AZ7P</b>	7 421	7 950	8 641	9 442	10 126	10 787	11 601	12 431	13 249
Total GVA	<b>DMXN</b>	11 042	11 690	12 516	13 361	14 001	14 633	15 448	16 219	17 065
Solihull										
Agriculture, hunting and forestry	<b>AZ7Q</b>	13	12	10	9	9	8	7	8	8
Industry, including energy and construction	<b>AZ7R</b>	506	544	587	701	771	882	992	1 072	1 127
Service activities <sup>5</sup>	<b>AZ7S</b>	1 470	1 586	1 726	1 871	1 991	2 125	2 331	2 554	2 765
Total GVA	<b>DMXO</b>	1 988	2 143	2 323	2 582	2 770	3 014	3 331	3 634	3 900
Coventry										
Agriculture, hunting and forestry	<b>AZ7T</b>	3	3	2	2	3	3	3	3	3
Industry, including energy and construction	<b>AZ7U</b>	1 569	1 681	1 887	1 951	1 939	1 808	1 626	1 482	1 441
Service activities <sup>5</sup>	<b>AZ7V</b>	1 929	2 074	2 246	2 432	2 598	2 807	3 094	3 383	3 640
Total GVA	<b>DMXP</b>	3 501	3 758	4 136	4 385	4 540	4 618	4 722	4 868	5 084
Dudley and Sandwell										
Agriculture, hunting and forestry	<b>AZ7W</b>	3	3	2	2	2	2	3	3	3
Industry, including energy and construction	<b>AZ7X</b>	2 901	2 944	2 942	2 856	2 731	2 687	2 659	2 628	2 648
Service activities <sup>5</sup>	<b>AZ7Y</b>	3 190	3 374	3 590	3 845	4 050	4 288	4 599	4 960	5 304
Total GVA	<b>DMXQ</b>	6 094	6 321	6 535	6 703	6 783	6 977	7 260	7 591	7 955
Walsall and Wolverhampton										
Agriculture, hunting and forestry	<b>AZ7Z</b>	4	4	4	4	4	4	4	4	4
Industry, including energy and construction	<b>AZ82</b>	2 564	2 610	2 623	2 543	2 419	2 377	2 344	2 324	2 344
Service activities <sup>5</sup>	<b>AZ83</b>	2 585	2 739	2 932	3 167	3 375	3 570	3 815	4 084	4 361
Total GVA	<b>DMXR</b>	5 153	5 353	5 559	5 713	5 798	5 951	6 163	6 412	6 708

See footnotes on first page of table.

# NUTS3:4 Headline <sup>1</sup> gross value added (GVA)<sup>2,3</sup> by NUTS3 area and 3 industries at current basic prices 1995 to 2003

continued

£million

		1995	1996	1997	1998	1999	2000	2001	2002	2003
<b>NUTS Level 1</b>										
<b>NUTS Level 2</b>										
<b>NUTS Level 3</b>										
<b>East of England</b>	<b>IGLF</b>	54 385	57 725	61 241	65 266	68 195	71 452	75 430	79 843	85 028
East Anglia	<b>AIO7</b>	22 132	23 266	24 228	25 370	26 216	27 364	28 962	30 729	32 749
Peterborough										
Agriculture, hunting and forestry	<b>AZ84</b>	16	16	14	13	13	13	12	13	15
Industry, including energy and construction	<b>AZ85</b>	530	548	572	589	609	626	654	678	707
Service activities <sup>5</sup>	<b>AZ86</b>	1 317	1 421	1 544	1 676	1 745	1 809	1 906	2 042	2 200
Total GVA	<b>HFTS</b>	1 864	1 985	2 129	2 278	2 367	2 448	2 572	2 733	2 921
Cambridgeshire CC										
Agriculture, hunting and forestry	<b>AZ87</b>	232	225	192	176	175	168	165	180	202
Industry, including energy and construction	<b>AZ88</b>	1 644	1 732	1 844	1 938	1 998	2 063	2 122	2 156	2 213
Service activities <sup>5</sup>	<b>AZ89</b>	4 088	4 401	4 739	5 133	5 459	5 850	6 382	6 949	7 531
Total GVA	<b>HFTT</b>	5 964	6 359	6 774	7 247	7 631	8 081	8 669	9 285	9 946
Norfolk										
Agriculture, hunting and forestry	<b>AZ8A</b>	549	530	443	398	388	364	352	378	422
Industry, including energy and construction	<b>AZ8B</b>	2 183	2 263	2 345	2 428	2 466	2 519	2 577	2 613	2 704
Service activities <sup>5</sup>	<b>AZ8C</b>	4 639	4 922	5 198	5 498	5 692	5 909	6 242	6 643	7 117
Total GVA	<b>HFTU</b>	7 370	7 715	7 986	8 324	8 546	8 792	9 171	9 634	10 243
Suffolk										
Agriculture, hunting and forestry	<b>AZ8D</b>	382	368	309	279	272	253	238	251	275
Industry, including energy and construction	<b>AZ8E</b>	2 411	2 489	2 525	2 520	2 476	2 541	2 627	2 688	2 765
Service activities <sup>5</sup>	<b>AZ8F</b>	4 142	4 350	4 505	4 722	4 923	5 249	5 684	6 138	6 598
Total GVA	<b>HFTV</b>	6 934	7 207	7 339	7 520	7 671	8 043	8 550	9 076	9 638
Bedfordshire and Hertfordshire	<b>AIO8</b>	18 001	19 291	20 899	22 840	24 240	25 625	26 992	28 359	30 065
Luton										
Agriculture, hunting and forestry	<b>AZ8G</b>	1	1	1	1	1	1	1	1	1
Industry, including energy and construction	<b>AZ8H</b>	903	925	939	926	901	876	852	841	848
Service activities <sup>5</sup>	<b>AZ8I</b>	1 143	1 241	1 386	1 564	1 697	1 815	1 953	2 090	2 253
Total GVA	<b>HFTW</b>	2 046	2 167	2 325	2 491	2 599	2 692	2 805	2 932	3 102
Bedfordshire CC										
Agriculture, hunting and forestry	<b>AZ8J</b>	80	78	65	58	56	54	53	57	62
Industry, including energy and construction	<b>AZ8K</b>	1 483	1 496	1 468	1 396	1 333	1 302	1 298	1 306	1 340
Service activities <sup>5</sup>	<b>AZ8L</b>	2 380	2 550	2 750	3 024	3 199	3 387	3 589	3 835	4 121
Total GVA	<b>HFTX</b>	3 943	4 123	4 283	4 479	4 588	4 744	4 939	5 198	5 523
Hertfordshire										
Agriculture, hunting and forestry	<b>AZ8M</b>	100	98	84	78	78	76	74	79	87
Industry, including energy and construction	<b>AZ8N</b>	3 327	3 481	3 655	3 781	3 907	4 064	4 237	4 306	4 455
Service activities <sup>5</sup>	<b>AZ8O</b>	8 584	9 422	10 552	12 012	13 068	14 048	14 937	15 844	16 898
Total GVA	<b>HFTY</b>	12 011	13 001	14 291	15 871	17 054	18 189	19 248	20 229	21 441
Essex	<b>AIO9</b>	14 252	15 168	16 113	17 056	17 739	18 463	19 476	20 756	22 215
Southend-on-Sea										
Agriculture, hunting and forestry	<b>AZ8P</b>	2	2	1	1	1	1	-	-	-
Industry, including energy and construction	<b>AZ8Q</b>	300	313	324	330	340	354	372	387	403
Service activities <sup>5</sup>	<b>AZ8R</b>	1 041	1 114	1 202	1 304	1 368	1 426	1 491	1 587	1 695
Total GVA	<b>HFTZ</b>	1 342	1 428	1 528	1 636	1 709	1 781	1 863	1 974	2 099
Thurrock										
Agriculture, hunting and forestry	<b>AZ8S</b>	7	7	6	5	5	4	4	4	3
Industry, including energy and construction	<b>AZ8T</b>	653	697	758	778	770	726	688	670	686
Service activities <sup>5</sup>	<b>AZ8U</b>	772	830	894	973	1 007	1 049	1 110	1 207	1 308
Total GVA	<b>HFUA</b>	1 432	1 534	1 658	1 755	1 782	1 779	1 802	1 880	1 997
Essex CC										
Agriculture, hunting and forestry	<b>AZ8V</b>	286	280	238	219	219	210	209	229	256
Industry, including energy and construction	<b>AZ8W</b>	3 539	3 773	4 016	4 177	4 258	4 344	4 515	4 674	4 919
Service activities <sup>5</sup>	<b>AZ8X</b>	7 653	8 153	8 673	9 268	9 771	10 348	11 088	11 999	12 943
Total GVA	<b>HFUB</b>	11 477	12 206	12 928	13 665	14 248	14 903	15 811	16 902	18 118

See footnotes on first page of table.

# NUTS3:4 Headline <sup>1</sup> gross value added (GVA)<sup>2,3</sup> by NUTS3 area and 3 industries at current basic prices 1995 to 2003

continued

£million

		1995	1996	1997	1998	1999	2000	2001	2002	2003
<b>NUTS Level 1</b>										
<b>NUTS Level 2</b>										
<b>NUTS Level 3</b>										
<b>London</b>	<b>IGLG</b>	108 776	116 402	125 572	137 438	145 682	152 634	160 350	170 723	179 672
Inner London	<b>AIP2</b>	64 532	69 350	74 975	82 649	87 928	92 365	98 216	106 511	112 557
Inner London - West										
Agriculture, hunting and forestry	<b>AZ8Y</b>	5	–	–8	–10	–5	3	8	7	6
Industry, including energy and construction	<b>AZ8Z</b>	3 121	3 341	3 669	3 958	4 215	4 403	4 474	4 461	4 509
Service activities <sup>5</sup>	<b>AZ92</b>	39 156	42 326	46 040	51 167	54 297	56 578	59 662	64 614	68 150
Total GVA	<b>HFUC</b>	42 282	45 666	49 701	55 115	58 506	60 984	64 144	69 082	72 664
Inner London - East										
Agriculture, hunting and forestry	<b>AZ93</b>	2	1	–2	–2	–	2	3	3	3
Industry, including energy and construction	<b>AZ94</b>	4 959	5 046	5 100	5 167	5 348	5 524	5 574	5 503	5 555
Service activities <sup>5</sup>	<b>AZ95</b>	17 289	18 638	20 175	22 369	24 074	25 855	28 495	31 923	34 334
Total GVA	<b>HFUD</b>	22 250	23 684	25 274	27 534	29 422	31 382	34 072	37 429	39 893
Outer London	<b>AIP3</b>	44 244	47 052	50 597	54 789	57 754	60 268	62 134	64 212	67 115
Outer London- East and North East										
Agriculture, hunting and forestry	<b>AZ96</b>	16	17	16	16	16	16	15	16	17
Industry, including energy and construction	<b>AZ97</b>	3 915	4 125	4 303	4 409	4 407	4 303	4 169	4 054	4 106
Service activities <sup>5</sup>	<b>AZ98</b>	8 528	8 935	9 420	10 162	10 732	11 338	11 839	12 419	13 100
Total GVA	<b>HFUE</b>	12 458	13 076	13 739	14 587	15 154	15 658	16 023	16 489	17 222
Outer London - South										
Agriculture, hunting and forestry	<b>AZ99</b>	23	24	21	18	16	16	15	16	17
Industry, including energy and construction	<b>AZ9A</b>	2 598	2 656	2 691	2 715	2 791	2 896	2 995	3 048	3 168
Service activities <sup>5</sup>	<b>AZ9B</b>	9 004	9 446	9 992	10 724	11 189	11 629	12 052	12 651	13 385
Total GVA	<b>HFUF</b>	11 625	12 126	12 705	13 457	13 997	14 541	15 062	15 715	16 571
Outer London - West and North West										
Agriculture, hunting and forestry	<b>AZ9C</b>	12	13	13	12	12	11	10	9	8
Industry, including energy and construction	<b>AZ9D</b>	4 356	4 578	4 837	5 028	5 269	5 497	5 669	5 740	5 897
Service activities <sup>5</sup>	<b>AZ9E</b>	15 792	17 259	19 303	21 705	23 322	24 561	25 369	26 260	27 417
Total GVA	<b>HFUG</b>	20 161	21 850	24 153	26 745	28 603	30 069	31 049	32 008	33 322
<b>South East</b>	<b>IGLH</b>	86 595	92 697	99 781	108 334	115 002	121 356	128 188	135 062	142 462
Berkshire, Buckinghamshire and Oxfordshire	<b>AIP4</b>	27 148	29 206	31 907	35 695	38 568	41 025	43 270	45 399	47 863
Berkshire										
Agriculture, hunting and forestry	<b>AZ9F</b>	54	53	45	41	40	39	38	41	45
Industry, including energy and construction	<b>AZ9G</b>	2 593	2 752	3 005	3 288	3 546	3 665	3 717	3 715	3 772
Service activities <sup>5</sup>	<b>AZ9H</b>	8 469	9 326	10 555	12 274	13 523	14 599	15 567	16 482	17 488
Total GVA	<b>HFUH</b>	11 115	12 132	13 605	15 603	17 110	18 303	19 323	20 238	21 305
Milton Keynes										
Agriculture, hunting and forestry	<b>AZ9I</b>	7	7	6	5	5	5	5	5	6
Industry, including energy and construction	<b>AZ9J</b>	758	783	798	803	808	821	836	847	863
Service activities <sup>5</sup>	<b>AZ9K</b>	2 087	2 284	2 564	2 913	3 172	3 405	3 683	3 953	4 238
Total GVA	<b>HFUI</b>	2 852	3 074	3 368	3 722	3 984	4 231	4 524	4 806	5 107
Buckinghamshire CC										
Agriculture, hunting and forestry	<b>AZ9L</b>	61	59	50	44	42	41	41	46	51
Industry, including energy and construction	<b>AZ9M</b>	1 716	1 781	1 811	1 830	1 828	1 856	1 866	1 880	1 896
Service activities <sup>5</sup>	<b>AZ9N</b>	4 143	4 472	4 840	5 404	5 801	6 145	6 432	6 730	7 104
Total GVA	<b>HFUJ</b>	5 920	6 312	6 701	7 279	7 671	8 042	8 339	8 655	9 051
Oxfordshire										
Agriculture, hunting and forestry	<b>AZ9O</b>	120	116	98	89	86	81	78	84	93
Industry, including energy and construction	<b>AZ9P</b>	1 992	2 073	2 168	2 304	2 433	2 544	2 591	2 623	2 669
Service activities <sup>5</sup>	<b>AZ9Q</b>	5 150	5 499	5 966	6 698	7 284	7 824	8 416	8 993	9 638
Total GVA	<b>HFUK</b>	7 262	7 688	8 233	9 091	9 803	10 450	11 084	11 701	12 399

See footnotes on first page of table.

# NUTS3:4 Headline <sup>1</sup> gross value added (GVA)<sup>2,3</sup> by NUTS3 area and 3 industries at current basic prices 1995 to 2003

continued

£million

		1995	1996	1997	1998	1999	2000	2001	2002	2003
<b>NUTS Level 1</b>										
<b>NUTS Level 2</b>										
<b>NUTS Level 3</b>										
<b>South East cont.</b>										
<b>Surrey East and West Sussex</b>	<b>AIP5</b>	27 784	29 812	31 979	34 273	36 349	38 392	40 743	42 972	45 243
Brighton and Hove										
Agriculture, hunting and forestry	<b>AZ9R</b>	3	3	3	3	3	3	3	4	4
Industry, including energy and construction	<b>AZ9S</b>	385	391	375	374	358	373	406	433	463
Service activities <sup>5</sup>	<b>AZ9T</b>	2 141	2 258	2 362	2 462	2 587	2 795	3 070	3 324	3 538
Total GVA	<b>HFUL</b>	2 530	2 652	2 740	2 839	2 949	3 172	3 479	3 760	4 004
East Sussex CC										
Agriculture, hunting and forestry	<b>AZ9U</b>	82	80	70	64	63	59	58	62	69
Industry, including energy and construction	<b>AZ9V</b>	1 010	1 025	998	955	1 042	1 116	1 189	1 239	1 290
Service activities <sup>5</sup>	<b>AZ9W</b>	3 060	3 280	3 460	3 576	3 639	3 717	3 819	3 947	4 105
Total GVA	<b>HFUM</b>	4 153	4 385	4 527	4 595	4 744	4 892	5 066	5 249	5 464
Surrey										
Agriculture, hunting and forestry	<b>AZ9X</b>	120	117	103	99	102	99	94	98	106
Industry, including energy and construction	<b>AZ9Y</b>	2 616	2 845	3 072	3 325	3 285	3 264	3 264	3 299	3 423
Service activities <sup>5</sup>	<b>AZ9Z</b>	9 949	10 865	12 106	13 576	14 925	16 114	17 305	18 312	19 310
Total GVA	<b>HFUN</b>	12 685	13 827	15 281	16 999	18 312	19 477	20 663	21 709	22 839
West Sussex										
Agriculture, hunting and forestry	<b>AZA3</b>	212	205	177	166	166	160	156	166	181
Industry, including energy and construction	<b>AZA4</b>	2 234	2 331	2 356	2 278	2 398	2 444	2 476	2 530	2 595
Service activities <sup>5</sup>	<b>AZA5</b>	5 971	6 413	6 898	7 395	7 780	8 247	8 903	9 559	10 159
Total GVA	<b>HFUO</b>	8 416	8 949	9 431	9 839	10 344	10 851	11 535	12 254	12 936
Hampshire and Isle of Wight										
Portsmouth										
Agriculture, hunting and forestry	<b>AZA6</b>	—	—	—	—	—	—	—	—	—
Industry, including energy and construction	<b>AZA7</b>	544	559	590	618	631	664	691	712	735
Service activities <sup>5</sup>	<b>AZA8</b>	1 575	1 708	1 850	2 004	2 093	2 197	2 355	2 527	2 693
Total GVA	<b>HFUP</b>	2 119	2 267	2 440	2 623	2 724	2 861	3 046	3 239	3 428
Southampton										
Agriculture, hunting and forestry	<b>AZA9</b>	—	—	—	—	—	—	—	—	—
Industry, including energy and construction	<b>AZB2</b>	685	699	753	774	779	742	725	732	775
Service activities <sup>5</sup>	<b>AZB3</b>	1 960	2 107	2 259	2 421	2 487	2 603	2 790	3 036	3 257
Total GVA	<b>HFUQ</b>	2 645	2 806	3 012	3 195	3 267	3 345	3 515	3 769	4 031
Hampshire CC										
Agriculture, hunting and forestry	<b>AZB4</b>	230	225	195	178	175	162	157	167	185
Industry, including energy and construction	<b>AZB5</b>	4 038	4 179	4 400	4 546	4 595	4 668	4 768	4 881	5 083
Service activities <sup>5</sup>	<b>AZB6</b>	7 969	8 725	9 531	10 499	11 158	11 897	12 743	13 605	14 412
Total GVA	<b>HFUR</b>	12 236	13 129	14 126	15 224	15 928	16 727	17 668	18 653	19 680
Isle of Wight										
Agriculture, hunting and forestry	<b>AZB7</b>	29	29	26	25	26	26	26	29	32
Industry, including energy and construction	<b>AZB8</b>	243	243	248	262	285	312	316	307	302
Service activities <sup>5</sup>	<b>AZB9</b>	572	611	645	693	740	816	922	1 035	1 126
Total GVA	<b>HFUS</b>	845	883	919	981	1 051	1 154	1 264	1 370	1 461
Kent										
Medway										
Agriculture, hunting and forestry	<b>AZC2</b>	16	15	12	10	9	8	8	9	10
Industry, including energy and construction	<b>AZC3</b>	574	605	641	686	720	751	774	796	825
Service activities <sup>5</sup>	<b>AZC4</b>	1 123	1 190	1 282	1 417	1 518	1 601	1 679	1 776	1 879
Total GVA	<b>C22Q</b>	1 713	1 809	1 935	2 113	2 247	2 360	2 461	2 581	2 714
Kent CC										
Agriculture, hunting and forestry	<b>AZC5</b>	371	358	306	277	272	261	254	271	297
Industry, including energy and construction	<b>AZC6</b>	3 764	3 974	4 226	4 431	4 579	4 664	4 726	4 823	5 016
Service activities <sup>5</sup>	<b>AZC7</b>	7 970	8 453	8 932	9 524	10 017	10 567	11 241	11 985	12 730
Total GVA	<b>C22R</b>	12 105	12 785	13 464	14 232	14 868	15 492	16 221	17 079	18 043

See footnotes on first page of table.

# NUTS3:4 Headline <sup>1</sup> gross value added (GVA)<sup>2,3</sup> by NUTS3 area and 3 industries at current basic prices 1995 to 2003

continued

£million

		1995	1996	1997	1998	1999	2000	2001	2002	2003
<b>NUTS Level 1</b>										
<b>NUTS Level 2</b>										
<b>NUTS Level 3</b>										
<b>South West</b>	<b>IFZZ</b>	47 654	51 135	54 522	57 947	60 795	63 713	67 335	71 095	75 086
Gloucestershire, Wiltshire and North Somerset	<b>AIP8</b>	24 438	26 504	28 665	30 804	32 358	33 847	35 643	38 129	40 441
Bristol City of										
Agriculture, hunting and forestry	<b>AZC8</b>	2	2	2	2	3	3	3	3	3
Industry, including energy and construction	<b>AZC9</b>	1 023	1 113	1 198	1 264	1 339	1 472	1 546	1 658	1 665
Service activities <sup>5</sup>	<b>AZD2</b>	4 382	4 797	5 266	5 729	5 933	6 090	6 388	6 834	7 316
Total GVA	<b>C22S</b>	5 407	5 912	6 467	6 995	7 274	7 565	7 937	8 495	8 984
North and North East Somerset, South Gloucestershire										
Agriculture, hunting and forestry	<b>AZD3</b>	126	127	106	94	93	82	78	75	77
Industry, including energy and construction	<b>AZD4</b>	2 000	2 138	2 250	2 290	2 331	2 360	2 373	2 473	2 563
Service activities <sup>5</sup>	<b>AZD5</b>	4 037	4 431	4 896	5 463	5 879	6 297	6 796	7 363	7 916
Total GVA	<b>C22T</b>	6 163	6 695	7 252	7 847	8 303	8 739	9 247	9 911	10 556
Gloucestershire										
Agriculture, hunting and forestry	<b>AZD6</b>	198	201	170	155	158	148	148	155	166
Industry, including energy and construction	<b>AZD7</b>	1 925	2 082	2 265	2 413	2 576	2 676	2 688	2 763	2 806
Service activities <sup>5</sup>	<b>AZD8</b>	3 642	3 945	4 271	4 642	4 932	5 290	5 827	6 457	7 049
Total GVA	<b>C22U</b>	5 765	6 228	6 706	7 210	7 666	8 114	8 663	9 375	10 021
Swindon										
Agriculture, hunting and forestry	<b>AZD9</b>	13	13	11	10	10	9	8	9	9
Industry, including energy and construction	<b>AZE2</b>	1 012	1 099	1 214	1 280	1 316	1 298	1 216	1 205	1 194
Service activities <sup>5</sup>	<b>AZE3</b>	1 739	1 935	2 177	2 447	2 592	2 703	2 838	3 011	3 201
Total GVA	<b>C22V</b>	2 764	3 048	3 402	3 737	3 918	4 009	4 062	4 225	4 404
Wiltshire CC										
Agriculture, hunting and forestry	<b>AZE4</b>	217	219	184	164	163	149	148	153	164
Industry, including energy and construction	<b>AZE5</b>	1 388	1 471	1 553	1 572	1 603	1 607	1 578	1 595	1 600
Service activities <sup>5</sup>	<b>AZE6</b>	2 734	2 931	3 101	3 278	3 431	3 664	4 008	4 373	4 711
Total GVA	<b>C22W</b>	4 339	4 621	4 837	5 015	5 197	5 420	5 734	6 122	6 475
Dorset and Somerset	<b>AIP9</b>	10 287	10 966	11 659	12 557	13 231	13 883	14 582	15 144	15 875
Bournemouth and Poole										
Agriculture, hunting and forestry	<b>AZE7</b>	3	3	3	3	3	2	2	2	2
Industry, including energy and construction	<b>AZE8</b>	664	717	787	863	878	898	912	896	895
Service activities <sup>5</sup>	<b>AZE9</b>	2 054	2 244	2 485	2 768	2 986	3 155	3 320	3 528	3 752
Total GVA	<b>C22X</b>	2 721	2 964	3 275	3 633	3 867	4 056	4 235	4 426	4 649
Dorset CC										
Agriculture, hunting and forestry	<b>AZF2</b>	229	231	196	177	177	161	160	166	179
Industry, including energy and construction	<b>AZF3</b>	834	889	957	1 068	1 116	1 180	1 220	1 192	1 193
Service activities <sup>5</sup>	<b>AZF4</b>	2 107	2 225	2 318	2 437	2 566	2 709	2 869	3 059	3 258
Total GVA	<b>C22Y</b>	3 170	3 345	3 471	3 682	3 859	4 050	4 248	4 418	4 630
Somerset										
Agriculture, hunting and forestry	<b>AZF5</b>	295	299	251	225	221	199	196	204	219
Industry, including energy and construction	<b>AZF6</b>	1 510	1 618	1 775	1 956	1 971	1 985	2 012	1 943	1 971
Service activities <sup>5</sup>	<b>AZF7</b>	2 591	2 741	2 886	3 061	3 313	3 593	3 891	4 154	4 406
Total GVA	<b>C22Z</b>	4 397	4 657	4 913	5 242	5 505	5 777	6 099	6 301	6 596
Cornwall and Isles of Scilly	<b>AIQ2</b>	3 227	3 451	3 625	3 738	4 009	4 293	4 646	4 985	5 322
Cornwall and Isles of Scilly										
Agriculture, hunting and forestry	<b>AZF8</b>	235	242	214	204	208	195	192	201	216
Industry, including energy and construction	<b>AZF9</b>	821	887	939	910	983	1 022	1 077	1 104	1 146
Service activities <sup>5</sup>	<b>AZG2</b>	2 171	2 322	2 473	2 625	2 817	3 076	3 377	3 680	3 961
Total GVA	<b>C232</b>	3 227	3 451	3 625	3 738	4 009	4 293	4 646	4 985	5 322
Devon	<b>AIQ3</b>	9 702	10 213	10 574	10 848	11 197	11 690	12 464	12 837	13 448
Plymouth										
Agriculture, hunting and forestry	<b>AZG3</b>	6	6	5	5	4	2	1	1	1
Industry, including energy and construction	<b>AZG4</b>	974	998	995	939	866	853	934	898	913
Service activities <sup>5</sup>	<b>AZG5</b>	1 516	1 594	1 664	1 718	1 810	1 909	2 037	2 139	2 264
Total GVA	<b>C233</b>	2 496	2 598	2 664	2 661	2 680	2 764	2 972	3 037	3 177
Torbay										
Agriculture, hunting and forestry	<b>AZG6</b>	3	3	3	3	4	4	4	6	7
Industry, including energy and construction	<b>AZG7</b>	319	341	353	365	359	368	376	318	288
Service activities <sup>5</sup>	<b>AZG8</b>	786	818	825	821	829	859	916	977	1 045
Total GVA	<b>C234</b>	1 108	1 162	1 181	1 188	1 192	1 231	1 297	1 301	1 340
Devon CC										
Agriculture, hunting and forestry	<b>AZG9</b>	390	396	336	307	312	288	290	302	325
Industry, including energy and construction	<b>AZH2</b>	1 766	1 845	1 887	1 859	1 825	1 851	1 958	1 890	1 912
Service activities <sup>5</sup>	<b>AZH3</b>	3 941	4 212	4 506	4 832	5 188	5 556	5 947	6 307	6 695
Total GVA	<b>C235</b>	6 097	6 453	6 729	6 999	7 326	7 695	8 195	8 499	8 931

See footnotes on first page of table.

# NUTS3:4 Headline <sup>1</sup> gross value added (GVA)<sup>2,3</sup> by NUTS3 area and 3 industries at current basic prices 1995 to 2003

continued

£million

		1995	1996	1997	1998	1999	2000	2001	2002	2003
<b>NUTS Level 1</b>										
<b>NUTS Level 2</b>										
<b>NUTS Level 3</b>										
<b>Wales</b>	<b>IGAB</b>	26 072	27 267	28 432	29 543	30 473	31 735	33 512	35 277	37 359
West Wales and the Valleys	<b>AIQ4</b>	14 847	15 454	15 910	16 218	16 475	17 022	17 842	18 743	19 757
Isle of Anglesey										
Agriculture, hunting and forestry	<b>AZH4</b>	22	21	19	19	19	20	19	21	25
Industry, including energy and construction	<b>AZH5</b>	164	171	174	173	172	178	186	184	184
Service activities <sup>5</sup>	<b>AZH6</b>	215	228	243	257	276	296	328	358	389
Total GVA	<b>C236</b>	401	419	435	449	467	494	532	564	598
Gwynedd										
Agriculture, hunting and forestry	<b>AZH7</b>	44	41	37	37	36	37	35	39	46
Industry, including energy and construction	<b>AZH8</b>	285	287	273	255	241	240	248	249	253
Service activities <sup>5</sup>	<b>AZH9</b>	695	726	749	758	766	801	886	990	1 090
Total GVA	<b>C237</b>	1 024	1 054	1 059	1 050	1 043	1 077	1 169	1 278	1 389
Conwy and Denbighshire										
Agriculture, hunting and forestry	<b>AZI2</b>	58	54	49	49	49	51	47	51	59
Industry, including energy and construction	<b>AZI3</b>	351	371	385	394	394	415	445	456	464
Service activities <sup>5</sup>	<b>AZI4</b>	1 129	1 182	1 213	1 229	1 251	1 300	1 371	1 457	1 550
Total GVA	<b>C238</b>	1 539	1 607	1 647	1 672	1 695	1 765	1 863	1 964	2 072
South West Wales										
Agriculture, hunting and forestry	<b>AZI5</b>	216	202	182	177	171	174	164	184	213
Industry, including energy and construction	<b>AZI6</b>	918	944	939	884	848	841	839	813	799
Service activities <sup>5</sup>	<b>AZI7</b>	1 617	1 680	1 735	1 805	1 905	2 037	2 208	2 380	2 556
Total GVA	<b>C239</b>	2 751	2 826	2 856	2 866	2 924	3 051	3 212	3 377	3 568
Central Valleys										
Agriculture, hunting and forestry	<b>AZI8</b>	6	6	5	5	5	5	5	5	6
Industry, including energy and construction	<b>AZI9</b>	1 065	1 091	1 089	1 054	1 017	1 017	1 046	1 070	1 093
Service activities <sup>5</sup>	<b>AZJ2</b>	1 159	1 237	1 328	1 420	1 478	1 552	1 650	1 781	1 911
Total GVA	<b>C23A</b>	2 230	2 333	2 422	2 480	2 500	2 573	2 701	2 856	3 009
Gwent Valleys										
Agriculture, hunting and forestry	<b>AZJ3</b>	7	7	6	6	5	5	5	6	6
Industry, including energy and construction	<b>AZJ4</b>	1 203	1 244	1 281	1 316	1 323	1 324	1 307	1 277	1 271
Service activities <sup>5</sup>	<b>AZJ5</b>	1 255	1 312	1 367	1 432	1 497	1 566	1 652	1 748	1 866
Total GVA	<b>C23B</b>	2 465	2 562	2 654	2 754	2 826	2 895	2 964	3 030	3 144
Bridgend and Neath Port Talbot										
Agriculture, hunting and forestry	<b>AZJ6</b>	12	11	10	10	10	10	10	10	11
Industry, including energy and construction	<b>AZJ7</b>	1 399	1 458	1 481	1 394	1 285	1 207	1 186	1 183	1 197
Service activities <sup>5</sup>	<b>AZJ8</b>	1 044	1 107	1 183	1 271	1 342	1 419	1 513	1 621	1 735
Total GVA	<b>C23C</b>	2 455	2 577	2 674	2 675	2 637	2 637	2 708	2 815	2 942
Swansea										
Agriculture, hunting and forestry	<b>AZJ9</b>	8	7	7	7	7	7	6	7	8
Industry, including energy and construction	<b>AZK2</b>	474	481	482	489	503	536	557	564	568
Service activities <sup>5</sup>	<b>AZK3</b>	1 501	1 586	1 676	1 777	1 874	1 986	2 130	2 288	2 458
Total GVA	<b>C23D</b>	1 982	2 074	2 164	2 273	2 384	2 530	2 693	2 859	3 034
East Wales	<b>AIQ5</b>	11 225	11 813	12 522	13 325	13 998	14 713	15 670	16 535	17 602
Monmouthshire and Newport										
Agriculture, hunting and forestry	<b>AZK4</b>	36	33	30	28	28	28	26	30	34
Industry, including energy and construction	<b>AZK5</b>	716	748	788	861	920	962	974	930	915
Service activities <sup>5</sup>	<b>AZK6</b>	1 410	1 501	1 632	1 797	1 940	2 054	2 203	2 363	2 547
Total GVA	<b>C23E</b>	2 162	2 282	2 449	2 687	2 888	3 044	3 204	3 322	3 496
Cardiff and Vale of Glamorgan										
Agriculture, hunting and forestry	<b>AZK7</b>	11	10	9	9	9	10	9	10	11
Industry, including energy and construction	<b>AZK8</b>	1 110	1 176	1 234	1 271	1 275	1 302	1 370	1 375	1 374
Service activities <sup>5</sup>	<b>AZK9</b>	3 632	3 827	4 096	4 474	4 864	5 277	5 790	6 300	6 816
Total GVA	<b>C23F</b>	4 753	5 013	5 339	5 754	6 148	6 589	7 169	7 686	8 201
Flintshire and Wrexham										
Agriculture, hunting and forestry	<b>AZL2</b>	41	38	35	34	34	35	32	36	41
Industry, including energy and construction	<b>AZL3</b>	1 822	1 904	1 983	1 955	1 913	1 903	1 952	1 991	2 121
Service activities <sup>5</sup>	<b>AZL4</b>	1 335	1 414	1 515	1 644	1 746	1 832	1 915	2 013	2 133
Total GVA	<b>C23G</b>	3 198	3 356	3 533	3 634	3 692	3 769	3 899	4 040	4 295
Powys										
Agriculture, hunting and forestry	<b>AZL5</b>	129	121	109	106	104	106	100	112	130
Industry, including energy and construction	<b>AZL6</b>	351	362	370	382	381	377	391	368	381
Service activities <sup>5</sup>	<b>AZL7</b>	633	679	722	763	785	828	908	1 007	1 100
Total GVA	<b>C23H</b>	1 113	1 162	1 201	1 251	1 270	1 310	1 398	1 487	1 611

See footnotes on first page of table.

# NUTS3:4 Headline <sup>1</sup> gross value added (GVA)<sup>2,3</sup> by NUTS3 area and 3 industries at current basic prices 1995 to 2003

continued

£million

		1995	1996	1997	1998	1999	2000	2001	2002	2003
<b>NUTS Level 1</b>										
<b>NUTS Level 2</b>										
<b>NUTS Level 3</b>										
<b>Scotland</b>	<b>IGAC</b>	55 413	58 060	60 755	63 203	65 160	67 399	70 210	74 095	78 504
North Eastern Scotland	<b>AIQ6</b>	7 734	8 076	8 438	8 776	8 986	9 379	9 719	10 094	10 599
Aberdeen City, Aberdeenshire and North East Moray										
Agriculture, hunting and forestry	<b>AZL8</b>	315	294	250	223	209	226	227	258	281
Industry, including energy and construction	<b>AZL9</b>	2 904	3 025	3 141	3 092	3 020	3 064	3 068	3 022	3 056
Service activities <sup>5</sup>	<b>AZM2</b>	4 515	4 757	5 046	5 460	5 757	6 090	6 423	6 814	7 262
Total GVA	<b>C23I</b>	7 734	8 076	8 438	8 776	8 986	9 379	9 719	10 094	10 599
Eastern Scotland	<b>AIQ7</b>	21 290	22 362	23 369	24 254	24 867	25 525	26 512	28 159	29 841
Angus and Dundee City										
Agriculture, hunting and forestry	<b>AZM3</b>	108	100	85	79	78	79	78	89	105
Industry, including energy and construction	<b>AZM4</b>	923	954	978	982	983	965	931	907	923
Service activities <sup>5</sup>	<b>AZM5</b>	1 725	1 800	1 855	1 912	1 931	1 968	2 072	2 262	2 433
Total GVA	<b>C23J</b>	2 756	2 854	2 918	2 973	2 991	3 011	3 081	3 258	3 461
Clackmannanshire and Fife										
Agriculture, hunting and forestry	<b>AZM6</b>	88	80	70	66	67	66	62	68	79
Industry, including energy and construction	<b>AZM7</b>	1 309	1 379	1 449	1 462	1 485	1 518	1 526	1 519	1 532
Service activities <sup>5</sup>	<b>AZM8</b>	1 952	2 031	2 090	2 178	2 256	2 350	2 494	2 697	2 880
Total GVA	<b>C23K</b>	3 349	3 491	3 608	3 706	3 807	3 934	4 081	4 284	4 490
East Lothian and Midlothian										
Agriculture, hunting and forestry	<b>AZM9</b>	58	53	46	43	43	42	41	46	54
Industry, including energy and construction	<b>AZN2</b>	469	488	502	508	512	520	531	534	559
Service activities <sup>5</sup>	<b>AZN3</b>	722	765	810	860	892	922	977	1 065	1 146
Total GVA	<b>C23L</b>	1 249	1 307	1 358	1 411	1 447	1 484	1 549	1 646	1 758
Scottish Borders										
Agriculture, hunting and forestry	<b>AZN4</b>	126	116	102	100	103	105	99	107	123
Industry, including energy and construction	<b>AZN5</b>	369	370	361	336	321	313	313	311	320
Service activities <sup>5</sup>	<b>AZN6</b>	483	508	530	554	573	593	635	692	742
Total GVA	<b>C23M</b>	978	994	993	990	998	1 011	1 047	1 111	1 185
Edinburgh City of										
Agriculture, hunting and forestry	<b>AZN7</b>	26	22	18	15	15	14	14	16	18
Industry, including energy and construction	<b>AZN8</b>	1 429	1 511	1 618	1 671	1 671	1 633	1 565	1 520	1 548
Service activities <sup>5</sup>	<b>AZN9</b>	5 816	6 168	6 538	7 005	7 367	7 826	8 461	9 342	10 048
Total GVA	<b>C23N</b>	7 270	7 701	8 174	8 691	9 053	9 473	10 039	10 877	11 613
Falkirk										
Agriculture, hunting and forestry	<b>AZO2</b>	8	8	6	6	6	6	6	6	8
Industry, including energy and construction	<b>AZO3</b>	809	860	903	866	839	817	814	825	851
Service activities <sup>5</sup>	<b>AZO4</b>	738	771	799	836	861	898	954	1 039	1 111
Total GVA	<b>C23O</b>	1 555	1 639	1 708	1 708	1 706	1 721	1 774	1 871	1 969
Perth & Kinross and Stirling										
Agriculture, hunting and forestry	<b>AZO5</b>	139	129	111	104	103	103	101	114	133
Industry, including energy and construction	<b>AZO6</b>	505	537	566	570	555	550	566	584	625
Service activities <sup>5</sup>	<b>AZO7</b>	1 587	1 681	1 760	1 844	1 888	1 921	1 989	2 112	2 232
Total GVA	<b>C23P</b>	2 231	2 346	2 438	2 519	2 547	2 575	2 656	2 810	2 990
West Lothian										
Agriculture, hunting and forestry	<b>AZO8</b>	17	16	14	13	13	14	13	14	16
Industry, including energy and construction	<b>AZO9</b>	1 064	1 145	1 229	1 231	1 226	1 164	1 042	933	888
Service activities <sup>5</sup>	<b>AZP2</b>	820	868	929	1 012	1 079	1 138	1 229	1 355	1 470
Total GVA	<b>C23Q</b>	1 901	2 029	2 172	2 256	2 318	2 316	2 284	2 302	2 374

See footnotes on first page of table.

# NUTS3:4 Headline <sup>1</sup> gross value added (GVA)<sup>2,3</sup> by NUTS3 area and 3 industries at current basic prices 1995 to 2003

continued

£million

		1995	1996	1997	1998	1999	2000	2001	2002	2003
<b>NUTS Level 1</b>										
<b>NUTS Level 2</b>										
<b>NUTS Level 3</b>										
<b>Scotland cont.</b>										
South Western Scotland	<b>AIQ8</b>	23 335	24 480	25 704	26 803	27 781	28 833	30 186	31 880	33 858
East and West Dunbartonshire and Helensburgh & Lomond										
Agriculture, hunting and forestry	<b>AZP3</b>	9	9	7	7	7	8	9	11	13
Industry, including energy and construction	<b>AZP4</b>	487	522	563	584	588	578	553	546	558
Service activities <sup>5</sup>	<b>AZP5</b>	1 149	1 190	1 222	1 272	1 329	1 406	1 492	1 600	1 703
Total GVA	<b>C23R</b>	1 645	1 720	1 792	1 863	1 925	1 992	2 054	2 156	2 274
Dumfries & Galloway										
Agriculture, hunting and forestry	<b>AZP6</b>	187	171	146	137	134	134	123	133	153
Industry, including energy and construction	<b>AZP7</b>	409	426	442	451	466	487	506	515	530
Service activities <sup>5</sup>	<b>AZP8</b>	766	784	797	818	859	910	971	1 031	1 092
Total GVA	<b>C23S</b>	1 362	1 381	1 385	1 405	1 459	1 532	1 599	1 679	1 775
East Ayrshire and North Ayrshire Mainland										
Agriculture, hunting and forestry	<b>AZP9</b>	54	49	42	40	41	44	42	46	52
Industry, including energy and construction	<b>AZQ2</b>	1 013	1 048	1 077	1 052	1 039	1 008	985	963	984
Service activities <sup>5</sup>	<b>AZQ3</b>	1 141	1 198	1 248	1 288	1 324	1 367	1 454	1 562	1 678
Total GVA	<b>C23T</b>	2 208	2 296	2 368	2 380	2 403	2 419	2 480	2 571	2 714
Glasgow City										
Agriculture, hunting and forestry	<b>AZQ4</b>	1	1	1	1	1	1	1	1	1
Industry, including energy and construction	<b>AZQ5</b>	1 844	1 946	2 046	2 067	2 056	2 069	2 137	2 197	2 326
Service activities <sup>5</sup>	<b>AZQ6</b>	6 146	6 514	7 008	7 590	8 122	8 591	9 175	9 820	10 503
Total GVA	<b>C23U</b>	7 990	8 460	9 054	9 658	10 179	10 661	11 313	12 018	12 829
Inverclyde, East Renfrewshire and Renfrewshire										
Agriculture, hunting and forestry	<b>AZQ7</b>	15	14	12	11	11	12	11	11	13
Industry, including energy and construction	<b>AZQ8</b>	1 589	1 691	1 777	1 735	1 638	1 582	1 550	1 637	1 740
Service activities <sup>5</sup>	<b>AZQ9</b>	2 200	2 287	2 348	2 415	2 491	2 601	2 757	2 931	3 109
Total GVA	<b>C23V</b>	3 804	3 991	4 136	4 161	4 140	4 195	4 318	4 580	4 862
North Lanarkshire										
Agriculture, hunting and forestry	<b>AZR2</b>	10	9	8	7	7	7	7	7	8
Industry, including energy and construction	<b>AZR3</b>	1 038	1 066	1 071	1 048	1 037	1 049	1 070	1 085	1 131
Service activities <sup>5</sup>	<b>AZR4</b>	1 494	1 579	1 681	1 805	1 916	2 061	2 281	2 543	2 782
Total GVA	<b>C23W</b>	2 543	2 655	2 760	2 861	2 960	3 118	3 358	3 636	3 921
South Ayrshire										
Agriculture, hunting and forestry	<b>AZR5</b>	39	36	31	29	29	29	27	29	33
Industry, including energy and construction	<b>AZR6</b>	372	392	419	434	449	454	441	424	420
Service activities <sup>5</sup>	<b>AZR7</b>	726	759	794	833	872	915	965	1 028	1 092
Total GVA	<b>C23X</b>	1 137	1 187	1 243	1 296	1 350	1 397	1 433	1 481	1 545
South Lanarkshire										
Agriculture, hunting and forestry	<b>AZR8</b>	46	42	36	34	33	34	32	35	40
Industry, including energy and construction	<b>AZR9</b>	1 109	1 154	1 213	1 284	1 354	1 418	1 440	1 460	1 509
Service activities <sup>5</sup>	<b>AZS2</b>	1 491	1 593	1 718	1 860	1 977	2 067	2 159	2 265	2 387
Total GVA	<b>C23Y</b>	2 647	2 790	2 966	3 178	3 365	3 520	3 632	3 760	3 936

See footnotes on first page of table.



# NUTS3:4 <sup>1</sup> headline gross value added (GVA)<sup>2,3</sup> by NUTS3 area and 3 industries at current basic prices 1995 to 2003

continued

£million

		1995	1996	1997	1998	1999	2000	2001	2002	2003
<b>NUTS Level 1</b>										
<b>NUTS Level 2</b>										
<b>NUTS Level 3</b>										
<b>Scotland cont.</b>										
Highlands and Islands	<b>AIQ9</b>	3 053	3 141	3 243	3 370	3 526	3 661	3 794	3 962	4 206
Caithness & Sutherland and Ross And Cromarty										
Agriculture, hunting and forestry	<b>AZS3</b>	78	72	67	64	64	61	58	61	68
Industry, including energy and construction	<b>AZS4</b>	165	172	184	202	218	227	232	238	250
Service activities <sup>5</sup>	<b>AZS5</b>	380	392	400	410	432	462	498	527	560
Total GVA	<b>C23Z</b>	623	635	651	677	715	750	788	827	878
Inverness & Nairn and Moray, Badenoch & Strathspey										
Agriculture, hunting and forestry	<b>AZS6</b>	53	48	43	39	37	33	32	35	40
Industry, including energy and construction	<b>AZS7</b>	279	287	304	307	314	325	336	362	393
Service activities <sup>5</sup>	<b>AZS8</b>	615	636	662	712	771	838	903	967	1 035
Total GVA	<b>C242</b>	946	971	1 009	1 059	1 121	1 196	1 272	1 364	1 467
Lochaber, Skye & Lochalsh and Argyll and the Islands										
Agriculture, hunting and forestry	<b>AZS9</b>	100	93	87	84	87	83	79	81	87
Industry, including energy and construction	<b>AZT2</b>	185	191	194	200	207	213	214	214	223
Service activities <sup>5</sup>	<b>AZT3</b>	546	576	601	629	660	686	707	724	754
Total GVA	<b>C243</b>	831	860	882	913	953	982	999	1 019	1 064
Eilean Siar ( Western Isles)										
Agriculture, hunting and forestry	<b>AZT4</b>	22	21	23	26	29	27	23	22	23
Industry, including energy and construction	<b>AZT5</b>	48	51	52	52	48	45	41	41	44
Service activities <sup>5</sup>	<b>AZT6</b>	131	138	149	161	175	185	197	206	218
Total GVA	<b>C244</b>	201	210	223	239	253	256	261	269	285
Orkney Islands										
Agriculture, hunting and forestry	<b>AZT7</b>	32	29	27	27	28	28	28	30	33
Industry, including energy and construction	<b>AZT8</b>	67	70	72	67	58	49	44	44	47
Service activities <sup>5</sup>	<b>AZT9</b>	105	110	114	120	125	130	136	142	150
Total GVA	<b>C245</b>	204	209	213	214	211	207	208	216	231
Shetland Islands										
Agriculture, hunting and forestry	<b>AZU2</b>	34	32	29	30	36	41	44	48	52
Industry, including energy and construction	<b>AZU3</b>	60	65	71	77	77	75	70	68	72
Service activities <sup>5</sup>	<b>AZU4</b>	154	160	164	162	160	153	152	151	157
Total GVA	<b>C246</b>	248	256	264	270	273	269	265	268	281
<b>Northern Ireland</b>	<b>IGAD</b>	14 352	15 413	16 283	17 274	18 077	18 918	19 817	20 825	21 952
Belfast										
Agriculture, hunting and forestry	<b>AZU5</b>	5	4	4	3	3	3	2	3	2
Industry, including energy and construction	<b>AZU6</b>	673	728	805	878	945	974	966	934	934
Service activities <sup>5</sup>	<b>AZU7</b>	3 185	3 464	3 779	4 076	4 331	4 529	4 797	5 121	5 482
Total GVA	<b>C247</b>	3 863	4 197	4 588	4 957	5 278	5 506	5 766	6 057	6 418
Outer Belfast										
Agriculture, hunting and forestry	<b>AZU8</b>	53	55	44	44	32	28	26	32	34
Industry, including energy and construction	<b>AZU9</b>	722	772	823	866	924	985	1 043	1 062	1 093
Service activities <sup>5</sup>	<b>AZV2</b>	1 678	1 810	1 944	2 087	2 223	2 363	2 512	2 684	2 854
Total GVA	<b>C248</b>	2 452	2 637	2 811	2 998	3 179	3 377	3 581	3 777	3 982
East of Northern Ireland										
Agriculture, hunting and forestry	<b>AZV3</b>	240	244	194	193	141	126	117	144	155
Industry, including energy and construction	<b>AZV4</b>	1 379	1 479	1 564	1 610	1 672	1 728	1 754	1 757	1 799
Service activities <sup>5</sup>	<b>AZV5</b>	1 747	1 865	1 969	2 095	2 249	2 413	2 582	2 751	2 921
Total GVA	<b>C249</b>	3 366	3 588	3 726	3 898	4 063	4 267	4 453	4 652	4 874
North of Northern Ireland										
Agriculture, hunting and forestry	<b>AZV6</b>	183	187	149	149	107	95	88	109	116
Industry, including energy and construction	<b>AZV7</b>	632	693	762	810	854	870	882	875	897
Service activities <sup>5</sup>	<b>AZV8</b>	1 159	1 237	1 308	1 390	1 478	1 571	1 672	1 786	1 902
Total GVA	<b>C24A</b>	1 975	2 118	2 220	2 349	2 439	2 536	2 642	2 770	2 915
West and South West of Northern Ireland										
Agriculture, hunting and forestry	<b>AZV9</b>	370	377	301	303	223	201	184	225	239
Industry, including energy and construction	<b>AZW2</b>	785	832	864	897	941	999	1 068	1 107	1 158
Service activities <sup>5</sup>	<b>AZW3</b>	1 540	1 663	1 773	1 871	1 954	2 032	2 123	2 237	2 365
Total GVA	<b>C24B</b>	2 695	2 873	2 938	3 072	3 117	3 231	3 375	3 569	3 763

See footnotes on first page of table.

# NUTS3:5 Unadjusted (constrained to headline NUTS2) gross value added (GVA)<sup>1,2</sup> by NUTS3 area at current basic prices 1995 to 2003

£million

		1995	1996	1997	1998	1999	2000	2001	2002	2003
<b>NUTS Level 1</b>										
<b>NUTS Level 2</b>										
<b>NUTS Level 3</b>										
<b>UNITED KINGDOM<sup>3</sup></b>	<b>ABML</b>	639 115	680 477	720 028	763 443	799 387	841 505	883 412	930 796	981 732
<b>England</b>	<b>IGAA</b>	530 082	563 211	599 744	640 807	671 329	701 442	738 676	780 012	823 646
<b>North East</b>	<b>IFZR</b>	23 264	24 208	25 218	26 234	27 005	27 965	29 343	30 801	32 518
Tees Valley and Durham	<b>AIM6</b>	10 395	10 742	11 092	11 406	11 670	11 965	12 366	12 760	13 347
Hartlepool and Stockton-on-Tees	<b>C2NV</b>	2 798	2 896	2 951	3 079	3 122	3 195	3 340	3 249	3 371
South Teesside	<b>C2NW</b>	2 425	2 515	2 767	2 743	2 936	2 884	2 658	2 911	3 162
Darlington	<b>C2NX</b>	1 115	1 090	1 219	1 117	1 165	1 171	1 375	1 416	1 525
Durham CC	<b>C2NY</b>	4 057	4 241	4 156	4 466	4 447	4 715	4 993	5 184	5 289
Northumberland and Tyne and Wear	<b>AIM7</b>	12 870	13 466	14 125	14 828	15 335	15 999	16 976	18 041	19 171
Northumberland	<b>C2NZ</b>	2 591	2 627	2 565	2 778	2 676	2 806	2 853	3 186	3 479
Tyneside	<b>C2O2</b>	7 693	8 166	8 771	9 014	9 616	10 033	10 696	11 241	11 907
Sunderland	<b>C2O3</b>	2 586	2 673	2 790	3 036	3 043	3 160	3 428	3 614	3 785
<b>North West</b>	<b>IFZS</b>	66 842	70 044	73 566	77 479	80 613	83 567	87 914	92 163	97 096
Cumbria	<b>AIM8</b>	4 858	5 045	5 174	5 257	5 266	5 282	5 454	5 672	5 984
West Cumbria	<b>C2O4</b>	2 209	2 345	2 437	2 517	2 453	2 423	2 473	2 515	2 718
East Cumbria	<b>C2O5</b>	2 649	2 700	2 736	2 740	2 813	2 859	2 981	3 157	3 266
Cheshire	<b>AIM9</b>	11 997	12 654	13 439	14 145	14 719	15 188	15 958	16 671	17 487
Halton and Warrington	<b>C2O6</b>	3 683	3 919	4 196	4 578	4 523	4 864	5 142	5 324	5 859
Cheshire CC	<b>C2O7</b>	8 315	8 735	9 243	9 567	10 196	10 324	10 815	11 346	11 628
Greater Manchester	<b>AIN2</b>	25 542	26 817	28 354	30 168	31 568	32 839	34 621	36 324	38 329
Greater Manchester South	<b>C2O8</b>	15 364	15 711	17 881	19 186	20 357	21 500	22 808	23 776	24 967
Greater Manchester North	<b>C2O9</b>	10 178	11 107	10 474	10 982	11 211	11 339	11 813	12 548	13 362
Lancashire	<b>AIN3</b>	13 702	14 241	14 710	15 301	15 936	16 576	17 476	18 236	19 136
Blackburn with Darwen	<b>C2OA</b>	1 489	1 473	1 503	1 524	1 534	1 596	1 624	1 677	1 776
Blackpool	<b>C2OB</b>	1 263	1 304	1 299	1 315	1 407	1 443	1 447	1 608	1 589
Lancashire CC	<b>C2OC</b>	10 950	11 465	11 909	12 463	12 995	13 537	14 405	14 951	15 771
Merseyside	<b>AIN4</b>	10 742	11 287	11 888	12 607	13 123	13 681	14 405	15 260	16 161
East Merseyside	<b>C2OD</b>	2 309	2 460	2 580	2 584	2 686	3 010	3 198	3 645	3 550
Liverpool	<b>C2OE</b>	4 333	4 357	4 801	5 185	5 449	5 642	5 668	5 917	6 593
Sefton	<b>C2OF</b>	2 050	2 268	2 217	2 231	2 446	2 464	2 739	2 846	3 005
Wirral	<b>C2OG</b>	2 051	2 203	2 290	2 608	2 542	2 564	2 800	2 852	3 013
<b>Yorkshire and the Humber</b>	<b>IFZT</b>	48 002	50 916	53 773	56 532	58 363	60 535	63 732	67 456	71 553
East Riding and North Lincolnshire	<b>AIN5</b>	9 012	9 493	9 804	9 933	9 928	10 172	10 689	11 308	11 988
Kingston upon Hull, City of	<b>C2OH</b>	2 763	2 833	2 805	2 847	3 012	3 268	3 333	3 411	3 689
East Riding of Yorkshire	<b>C2OI</b>	2 722	2 947	3 002	3 000	2 836	3 020	3 285	3 660	3 764
North and North East Lincolnshire	<b>C2OJ</b>	3 527	3 713	3 997	4 086	4 079	3 884	4 071	4 238	4 536
North Yorkshire	<b>AIN6</b>	7 351	7 856	8 264	8 671	9 017	9 465	10 084	10 786	11 528
York	<b>C2OK</b>	2 067	2 265	2 477	2 668	2 804	2 933	3 063	3 216	3 251
North Yorkshire CC	<b>C2OL</b>	5 284	5 590	5 787	6 003	6 213	6 532	7 021	7 570	8 277
South Yorkshire	<b>AIN7</b>	10 406	11 033	11 711	12 404	12 784	13 276	13 982	14 846	15 787
Barnsley, Doncaster and Rotherham	<b>C2OM</b>	5 460	5 924	6 106	6 524	6 731	7 067	7 274	7 796	8 513
Sheffield	<b>C2ON</b>	4 946	5 110	5 605	5 881	6 053	6 210	6 707	7 050	7 274
West Yorkshire	<b>AIN8</b>	21 232	22 534	23 993	25 524	26 635	27 622	28 977	30 516	32 249
Bradford	<b>C2OO</b>	4 326	4 714	4 853	5 149	5 461	5 562	5 691	6 094	6 321
Leeds	<b>C2OP</b>	8 696	9 200	9 987	10 487	11 196	11 637	12 389	13 102	13 729
Calderdale, Kirklees and Wakefield	<b>C2OQ</b>	8 210	8 620	9 153	9 888	9 978	10 423	10 897	11 319	12 200
<b>East Midlands</b>	<b>IFZU</b>	41 685	44 270	46 869	49 085	50 879	52 864	55 828	58 908	62 434
Derbyshire and Nottinghamshire	<b>AIN9</b>	19 465	20 588	21 778	22 717	23 582	24 548	25 931	27 284	28 887
Derby	<b>C2OR</b>	2 493	2 657	3 037	3 872	4 183	4 009	4 349	4 490	4 462
East Derbyshire	<b>C2OS</b>	2 005	2 006	2 135	2 311	2 443	2 501	2 799	3 109	3 283
South and West Derbyshire	<b>C2OT</b>	4 777	4 903	5 146	5 136	5 342	5 176	5 520	5 944	6 138
Nottingham	<b>C2OU</b>	4 120	4 670	4 831	4 529	4 528	5 104	5 379	5 215	5 899
North Nottinghamshire	<b>C2OV</b>	3 689	3 907	4 013	4 180	4 172	4 472	4 578	4 951	5 307
South Nottinghamshire	<b>C2OW</b>	2 380	2 444	2 615	2 690	2 914	3 286	3 306	3 576	3 797
Leicestershire, Rutland and Northamptonshire	<b>AIO2</b>	16 472	17 622	18 863	20 054	20 863	21 642	22 723	23 892	25 239
Leicester	<b>C2OX</b>	3 580	3 756	3 856	4 199	4 283	4 421	4 626	4 897	5 023
Leicestershire CC and Rutland	<b>C2OY</b>	6 711	7 030	7 547	7 971	7 421	7 664	8 305	8 786	9 431
Northamptonshire	<b>C2OZ</b>	6 181	6 835	7 460	7 883	9 159	9 558	9 792	10 209	10 785
Lincolnshire	<b>AIO3</b>	5 747	6 060	6 228	6 314	6 433	6 674	7 174	7 733	8 309

1 Estimates of workplace based GVA allocate to the region in which commuters work.

2 Components may not sum to totals as a result of rounding.

3 The GVA for Extra-Regio comprises compensation of employees and gross operating surplus which cannot be assigned to regions.

# NUTS3:5 Unadjusted (constrained to headline NUTS2) gross value added (GVA)<sup>1,2</sup> by NUTS3 area at current basic prices 1995 to 2003

continued

£million

		1995	1996	1997	1998	1999	2000	2001	2002	2003
<b>NUTS Level 1</b>										
<b>NUTS Level 2</b>										
<b>NUTS Level 3</b>										
<b>West Midlands</b>	<b>IFZV</b>	52 880	55 815	59 203	62 491	64 796	67 357	70 556	73 960	77 797
Herefordshire, Worcestershire and Warwickshire	<b>AIO4</b>	11 818	12 458	13 206	14 097	14 894	15 678	16 470	17 139	17 980
Herefordshire County of	<b>C2P3</b>	1 634	1 673	1 799	1 683	1 783	1 873	2 036	2 080	2 232
Worcestershire	<b>C2P4</b>	5 085	5 357	5 009	5 591	6 131	6 660	6 637	6 822	7 559
Warwickshire	<b>C2P5</b>	5 098	5 429	6 399	6 823	6 980	7 145	7 797	8 236	8 189
Shropshire and Staffordshire	<b>AIO5</b>	13 284	14 092	14 928	15 650	16 011	16 485	17 162	18 098	19 104
Telford and Wrekin	<b>C2P6</b>	1 779	1 831	1 993	2 045	2 174	2 078	2 212	2 354	2 341
Shropshire CC	<b>C2P7</b>	2 406	2 469	2 534	2 665	2 831	2 957	3 084	3 375	3 532
Stoke-on-Trent	<b>C2P8</b>	2 598	2 750	2 816	2 839	2 727	2 829	2 830	2 859	3 197
Staffordshire CC	<b>C2P9</b>	6 501	7 042	7 585	8 100	8 279	8 620	9 036	9 509	10 034
West Midlands	<b>AIO6</b>	27 778	29 264	31 069	32 744	33 891	35 194	36 924	38 724	40 713
Birmingham	<b>C2PA</b>	11 024	11 535	12 688	13 250	14 046	14 614	15 728	16 039	16 966
Solihull	<b>C2PB</b>	1 917	2 111	2 368	2 617	2 690	2 964	3 316	3 709	4 036
Coventry	<b>C2PC</b>	3 383	3 675	4 161	4 452	4 661	4 582	4 715	4 786	5 120
Dudley and Sandwell	<b>C2PD</b>	6 211	6 459	6 460	6 700	6 687	7 037	7 111	7 713	7 919
Walsall and Wolverhampton	<b>C2PE</b>	5 244	5 485	5 392	5 725	5 806	5 996	6 055	6 478	6 672
<b>East of England</b>	<b>IGLF</b>	54 385	57 725	61 241	65 266	68 195	71 452	75 430	79 843	85 028
East Anglia	<b>AIO7</b>	22 132	23 266	24 228	25 370	26 216	27 364	28 962	30 729	32 749
Peterborough	<b>C2PF</b>	1 811	1 969	2 127	2 298	2 485	2 402	2 488	2 781	2 924
Cambridgeshire CC	<b>C2PG</b>	5 861	6 209	6 863	7 249	7 630	8 047	8 719	9 238	10 112
Norfolk	<b>C2PH</b>	7 390	7 792	7 879	8 313	8 787	8 769	9 092	9 526	10 293
Suffolk	<b>C2PI</b>	7 070	7 296	7 359	7 509	7 314	8 145	8 663	9 184	9 420
Bedfordshire and Hertfordshire	<b>AIO8</b>	18 001	19 291	20 899	22 840	24 240	25 625	26 992	28 359	30 065
Luton	<b>C2PJ</b>	2 070	2 143	2 341	2 499	2 641	2 606	2 844	2 890	3 148
Bedfordshire CC	<b>C2PK</b>	4 122	4 236	4 175	4 522	4 581	4 698	4 796	5 262	5 572
Hertfordshire	<b>C2PL</b>	11 809	12 911	14 384	15 819	17 018	18 321	19 352	20 206	21 345
Essex	<b>AIO9</b>	14 252	15 168	16 113	17 056	17 739	18 463	19 476	20 756	22 215
Southend-on-Sea	<b>C2PM</b>	1 373	1 375	1 554	1 651	1 700	1 809	1 861	1 987	2 045
Thurrock	<b>C2PN</b>	1 416	1 535	1 591	1 867	1 812	1 726	1 790	1 893	1 950
Essex CC	<b>C2PO</b>	11 463	12 258	12 968	13 537	14 227	14 928	15 825	16 875	18 219
<b>London</b>	<b>IGLG</b>	108 776	116 402	125 572	137 438	145 682	152 634	160 350	170 723	179 672
Inner London	<b>AIP2</b>	64 532	69 350	74 975	82 649	87 928	92 365	98 216	106 511	112 557
Inner London - West	<b>C2PP</b>	42 131	45 356	49 773	55 478	59 082	61 231	63 986	69 488	70 935
Inner London - East	<b>C2PQ</b>	22 401	23 994	25 202	27 171	28 846	31 134	34 230	37 023	41 622
Outer London	<b>AIP3</b>	44 244	47 052	50 597	54 789	57 754	60 268	62 134	64 212	67 115
Outer London - East and North East	<b>C2PR</b>	12 736	13 548	13 239	14 717	15 001	15 734	16 055	16 133	17 552
Outer London - South	<b>C2PS</b>	12 047	12 504	12 400	13 244	14 281	14 279	14 696	15 987	16 740
Outer London -West and North West	<b>C2PT</b>	19 461	21 000	24 958	26 828	28 472	30 255	31 382	32 092	32 822
<b>South East</b>	<b>IGLH</b>	86 595	92 697	99 781	108 334	115 002	121 356	128 188	135 062	142 462
Berkshire, Buckinghamshire and Oxfordshire	<b>AIP4</b>	27 148	29 206	31 907	35 695	38 568	41 025	43 270	45 399	47 863
Berkshire	<b>C2PU</b>	10 881	11 864	13 610	15 744	17 311	18 168	19 467	20 479	20 855
Milton Keynes	<b>C2PV</b>	2 805	3 006	3 583	3 686	3 900	4 108	4 567	4 861	5 133
Buckinghamshire CC	<b>C2PW</b>	5 939	6 494	6 679	7 321	7 464	8 283	8 280	8 509	9 070
Oxfordshire	<b>C2PX</b>	7 523	7 842	8 035	8 945	9 893	10 467	10 956	11 551	12 804
Surrey, East and West Sussex	<b>AIP5</b>	27 784	29 812	31 979	34 273	36 349	38 392	40 743	42 972	45 243
Brighton and Hove	<b>C2PY</b>	2 657	2 771	2 706	2 758	2 803	3 106	3 564	3 815	4 002
East Sussex CC	<b>C2PZ</b>	4 368	4 540	4 358	4 729	4 623	4 947	5 136	5 133	5 405
Surrey	<b>C2Q2</b>	12 188	13 558	15 394	16 675	18 779	19 793	20 546	21 408	23 073
West Sussex	<b>C2Q3</b>	8 570	8 944	9 519	10 111	10 145	10 546	11 497	12 616	12 763
Hampshire and Isle of Wight	<b>AIP6</b>	17 845	19 085	20 497	22 022	22 970	24 087	25 494	27 031	28 600
Portsmouth	<b>C2Q4</b>	2 106	2 272	2 463	2 649	2 712	2 787	3 122	3 244	3 385
Southampton	<b>C2Q5</b>	2 772	2 749	3 040	3 164	3 432	3 237	3 266	4 023	3 965
Hampshire CC	<b>C2Q6</b>	12 106	13 141	14 069	15 314	15 817	16 843	17 869	18 387	19 746
Isle of Wight	<b>C2Q7</b>	861	923	924	895	1 008	1 220	1 236	1 377	1 505
Kent	<b>AIP7</b>	13 817	14 594	15 399	16 344	17 115	17 851	18 682	19 660	20 756
Medway	<b>C2Q8</b>	1 771	1 761	1 863	2 174	2 268	2 385	2 439	2 611	2 660
Kent CC	<b>C2Q9</b>	12 047	12 833	13 536	14 170	14 847	15 466	16 243	17 049	18 096

See footnotes on first page of table.

# NUTS3:5 Unadjusted (constrained to headline NUTS2) gross value added (GVA)<sup>1,2</sup> by NUTS3 area at current basic prices 1995 to 2003

continued

£million

		1995	1996	1997	1998	1999	2000	2001	2002	2003
<b>NUTS Level 1</b>										
<b>NUTS Level 2</b>										
<b>NUTS Level 3</b>										
<b>South West</b>	<b>IFZZ</b>	47 654	51 135	54 522	57 947	60 795	63 713	67 335	71 095	75 086
Gloucestershire, Wiltshire and North Somerset	<b>AIP8</b>	24 438	26 504	28 665	30 804	32 358	33 847	35 643	38 129	40 441
Bristol City of	<b>C2QA</b>	5 409	5 754	6 616	7 121	7 324	7 492	7 751	8 993	8 418
North and North East Somerset, South Gloucestershire	<b>C2QB</b>	6 022	6 925	7 003	7 841	8 348	8 778	9 323	9 683	10 795
Gloucestershire	<b>C2QC</b>	5 873	6 160	6 717	7 087	7 664	8 147	8 565	9 200	10 565
Swindon	<b>C2QD</b>	2 703	2 934	3 426	3 899	3 935	4 075	4 081	4 181	4 231
Wiltshire CC	<b>C2QE</b>	4 430	4 731	4 902	4 856	5 087	5 354	5 923	6 071	6 432
Dorset and Somerset	<b>AIP9</b>	10 287	10 966	11 659	12 557	13 231	13 883	14 582	15 144	15 875
Bournemouth and Poole	<b>C2QF</b>	2 665	2 876	3 229	3 825	3 878	4 041	4 223	4 390	4 671
Dorset CC	<b>C2QG</b>	3 135	3 507	3 401	3 598	3 904	4 073	4 186	4 447	4 646
Somerset	<b>C2QH</b>	4 487	4 584	5 029	5 134	5 449	5 769	6 173	6 308	6 558
Cornwall and Isles of Scilly	<b>AIQ2</b>	3 227	3 451	3 625	3 738	4 009	4 293	4 646	4 985	5 322
Devon	<b>AIQ3</b>	9 702	10 213	10 574	10 848	11 197	11 690	12 464	12 837	13 448
Plymouth	<b>C2QJ</b>	2 509	2 562	2 843	2 507	2 674	2 744	3 000	3 009	3 208
Torbay	<b>C2QK</b>	1 129	1 177	1 201	1 202	1 120	1 270	1 327	1 257	1 340
Devon CC	<b>C2QL</b>	6 064	6 474	6 529	7 138	7 403	7 676	8 137	8 571	8 900
<b>Wales</b>	<b>IGAB</b>	26 072	27 267	28 432	29 543	30 473	31 735	33 512	35 277	37 359
West Wales and the Valleys	<b>AIQ4</b>	14 847	15 454	15 910	16 218	16 475	17 022	17 842	18 743	19 757
Isle of Anglesey	<b>C2QM</b>	396	407	458	429	462	492	556	542	616
Gwynedd	<b>C2QN</b>	1 081	1 025	1 084	1 056	1 034	1 017	1 140	1 303	1 447
Conwy and Denbighshire	<b>C2QO</b>	1 546	1 608	1 691	1 630	1 655	1 820	1 838	1 983	2 055
South West Wales	<b>C2QP</b>	2 836	2 813	2 869	2 801	2 867	3 065	3 375	3 244	3 590
Central Valleys	<b>C2QQ</b>	2 231	2 306	2 368	2 618	2 492	2 486	2 670	2 998	2 909
Gwent Valleys	<b>C2QR</b>	2 414	2 676	2 547	2 684	2 984	2 928	2 950	2 981	3 133
Bridgend and Neath Port Talbot	<b>C2QS</b>	2 337	2 586	2 740	2 729	2 650	2 565	2 637	2 913	2 879
Swansea	<b>C2QT</b>	2 006	2 034	2 152	2 271	2 331	2 650	2 676	2 778	3 128
East Wales	<b>AIQ5</b>	11 225	11 813	12 522	13 325	13 998	14 713	15 670	16 535	17 602
Monmouthshire and Newport	<b>C2QU</b>	2 196	2 276	2 337	2 706	2 979	3 079	3 224	3 219	3 556
Cardiff and Vale of Glamorgan	<b>C2QV</b>	4 787	4 965	5 440	5 600	6 110	6 569	7 257	7 679	8 272
Flintshire and Wrexham	<b>C2QW</b>	3 127	3 400	3 563	3 689	3 669	3 781	3 850	4 121	4 125
Powys	<b>C2QX</b>	1 115	1 172	1 181	1 330	1 240	1 283	1 338	1 516	1 649
<b>Scotland</b>	<b>IGAC</b>	55 413	58 060	60 755	63 203	65 160	67 399	70 210	74 095	78 504
North Eastern Scotland	<b>AIQ6</b>	7 734	8 076	8 438	8 776	8 986	9 379	9 719	10 094	10 599
Aberdeen City, Aberdeenshire and North East Moray	<b>C2QY</b>	7 734	8 076	8 438	8 776	8 986	9 379	9 719	10 094	10 599
Eastern Scotland	<b>AIQ7</b>	21 290	22 362	23 369	24 254	24 867	25 525	26 512	28 159	29 841
Angus and Dundee City	<b>C2QZ</b>	2 872	2 864	2 867	3 004	2 986	3 047	3 018	3 151	3 612
Clackmannanshire and Fife	<b>C2R2</b>	3 310	3 584	3 665	3 563	3 771	3 968	4 148	4 297	4 429
East Lothian and Midlothian	<b>C2R3</b>	1 265	1 317	1 315	1 413	1 487	1 469	1 540	1 621	1 811
Scottish Borders	<b>C2R4</b>	1 008	1 008	1 002	949	1 025	981	1 050	1 117	1 187
Edinburgh, City of	<b>C2R5</b>	7 350	7 463	8 188	8 834	8 949	9 489	9 993	11 091	11 475
Falkirk	<b>C2R6</b>	1 535	1 643	1 741	1 730	1 664	1 670	1 784	1 921	1 953
Perth & Kinross and Stirling	<b>C2R7</b>	2 169	2 381	2 470	2 503	2 610	2 545	2 640	2 801	2 966
West Lothian	<b>C2R8</b>	1 781	2 102	2 121	2 257	2 375	2 356	2 337	2 160	2 408
South Western Scotland	<b>AIQ8</b>	23 335	24 480	25 704	26 803	27 781	28 833	30 186	31 880	33 858
East and West Dunbartonshire and Helensburgh & Lomond	<b>C2R9</b>	1 712	1 721	1 747	1 877	1 908	2 078	1 974	2 183	2 257
Dumfries and Galloway	<b>C2RA</b>	1 402	1 438	1 350	1 332	1 483	1 513	1 659	1 691	1 713
East Ayrshire and North Ayrshire Mainland	<b>C2RB</b>	2 223	2 326	2 382	2 381	2 418	2 336	2 564	2 470	2 763
Glasgow City	<b>C2RC</b>	7 824	8 286	9 260	9 620	10 179	10 710	11 413	11 786	13 027
Inverclyde, East Renfrewshire and Renfrewshire	<b>C2RD</b>	3 838	4 052	4 089	4 320	4 073	4 075	4 232	4 791	4 716
North Lanarkshire	<b>C2RE</b>	2 495	2 718	2 776	2 808	2 934	3 089	3 253	3 714	4 055
South Ayrshire	<b>C2RF</b>	1 161	1 161	1 272	1 262	1 360	1 434	1 427	1 493	1 492
South Lanarkshire	<b>C2RG</b>	2 681	2 777	2 828	3 202	3 427	3 598	3 663	3 753	3 834
Highlands and Islands	<b>AIQ9</b>	3 053	3 141	3 243	3 370	3 526	3 661	3 794	3 962	4 206
Cairnness & Sutherland and Ross & Cromarty	<b>C2RH</b>	641	636	640	681	716	710	822	830	871
Inverness & Nairn and Moray, Badenoch & Strathspey	<b>C2RI</b>	942	980	991	1 049	1 111	1 217	1 213	1 412	1 497
Lochaber, Skye & Lochalsh and Argyll and the Islands	<b>C2RJ</b>	828	863	903	900	930	1 019	1 023	990	1 045
Eilean Siar (Western Isles)	<b>C2RK</b>	196	209	213	245	277	247	263	261	284
Orkney Islands	<b>C2RL</b>	205	209	212	227	206	208	201	210	239
Shetland Islands	<b>C2RM</b>	242	244	285	268	286	261	271	259	270
<b>Northern Ireland</b>	<b>IGAD</b>	14 352	15 413	16 283	17 274	18 077	18 918	19 817	20 825	21 952
Belfast	<b>C2RN</b>	3 831	4 015	4 715	4 998	5 337	5 470	5 802	5 994	6 423
Outer Belfast	<b>C2RO</b>	2 441	2 632	2 817	2 998	3 155	3 376	3 573	3 859	3 918
East of Northern Ireland	<b>C2RP</b>	3 390	3 704	3 646	3 853	4 041	4 281	4 452	4 675	4 875
North of Northern Ireland	<b>C2RQ</b>	1 977	2 139	2 200	2 342	2 453	2 546	2 630	2 739	2 954
West and South of Northern Ireland	<b>C2RR</b>	2 713	2 924	2 905	3 083	3 092	3 245	3 361	3 559	3 783

See footnotes on first page of table.

# NUTS3:6 Unadjusted (constrained to headline NUTS2) gross value added (GVA)<sup>1,2</sup> per head by NUTS3 area at current basic prices 1995 to 2003

£ per head

		1995	1996	1997	1998	1999	2000	2001	2002	2003
<b>NUTS Level 1</b>										
<b>NUTS Level 2</b>										
<b>NUTS Level 3</b>										
<b>UNITED KINGDOM</b>	<b>IGAH</b>	11 015	11 699	12 347	13 056	13 622	14 290	14 944	15 691	16 485
<b>England</b>	<b>IGAR</b>	10 956	11 608	12 324	13 126	13 691	14 247	14 938	15 711	16 521
<b>North East</b>	<b>IGAI</b>	9 008	9 396	9 820	10 244	10 589	10 995	11 552	12 136	12 805
Tees Valley and Durham	<b>AIR2</b>	8 995	9 312	9 639	9 920	10 171	10 432	10 792	11 136	11 637
Hartlepool and Stockton-on-Tees	<b>C2RS</b>	10 451	10 803	11 014	11 443	11 541	11 732	12 193	11 794	12 194
South Teesside	<b>C2RT</b>	8 398	8 765	9 702	9 646	10 389	10 247	9 480	10 427	11 370
Darlington	<b>C2RU</b>	11 236	10 947	12 289	11 254	11 868	11 943	14 042	14 440	15 529
Durham CC	<b>C2RV</b>	8 116	8 499	8 336	8 987	8 963	9 522	10 115	10 513	10 703
Northumberland and Tyne and Wear	<b>AIR3</b>	9 018	9 464	9 967	10 508	10 930	11 457	12 177	12 959	13 768
Northumberland	<b>C2RW</b>	8 468	8 591	8 363	9 041	8 704	9 129	9 283	10 340	11 249
Tyneside	<b>C2RX</b>	9 299	9 900	10 700	11 071	11 902	12 489	13 333	14 040	14 882
Sunderland	<b>C2RY</b>	8 799	9 145	9 593	10 481	10 583	11 061	12 043	12 752	13 371
<b>North West</b>	<b>IGAJ</b>	9 789	10 286	10 827	11 407	11 902	12 336	12 980	13 586	14 269
Cumbria	<b>AIR4</b>	9 980	10 364	10 598	10 751	10 788	10 833	11 180	11 629	12 217
West Cumbria	<b>C2RZ</b>	9 284	9 872	10 273	10 639	10 377	10 305	10 535	10 747	11 593
East Cumbria	<b>C2S2</b>	10 646	10 833	10 905	10 855	11 173	11 324	11 779	12 442	12 790
Cheshire	<b>AIR5</b>	12 298	12 944	13 717	14 405	15 014	15 465	16 217	16 918	17 658
Halton and Warrington	<b>C2S3</b>	11 902	12 638	13 544	14 779	14 596	15 703	16 601	17 173	18 801
Cheshire CC	<b>C2S4</b>	12 482	13 087	13 797	14 232	15 207	15 356	16 040	16 802	17 133
Greater Manchester	<b>AIR6</b>	10 055	10 594	11 243	11 962	12 549	13 050	13 760	14 400	15 144
Greater Manchester South	<b>C2S5</b>	11 203	11 509	13 171	14 154	15 093	15 936	16 923	17 585	18 402
Greater Manchester North	<b>C2S6</b>	8 709	9 523	8 995	9 416	9 609	9 715	10 111	10 721	11 379
Lancashire	<b>AIR7</b>	9 685	10 085	10 420	10 831	11 296	11 722	12 331	12 819	13 389
Blackburn with Darwen	<b>C2S7</b>	10 671	10 611	10 830	10 918	11 097	11 551	11 732	12 038	12 704
Blackpool	<b>C2S8</b>	8 441	8 834	8 926	9 122	9 842	10 089	10 169	11 312	11 153
Lancashire CC	<b>C2S9</b>	9 728	10 184	10 563	11 039	11 504	11 949	12 675	13 101	13 750
Merseyside	<b>AIR8</b>	7 615	8 052	8 535	9 092	9 522	9 957	10 531	11 177	11 846
East Merseyside	<b>C2SA</b>	6 981	7 448	7 827	7 840	8 173	9 174	9 748	11 130	10 858
Liverpool	<b>C2SB</b>	9 324	9 443	10 519	11 440	12 152	12 649	12 827	13 396	14 921
Sefton	<b>C2SC</b>	7 094	7 888	7 741	7 823	8 609	8 697	9 684	10 099	10 671
Wirral	<b>C2SD</b>	6 285	6 825	7 146	8 184	8 019	8 102	8 888	9 075	9 600
<b>Yorkshire and the Humber</b>	<b>IGAK</b>	9 677	10 263	10 847	11 403	11 776	12 208	12 806	13 510	14 284
East Riding and North Lincolnshire	<b>AIR9</b>	10 208	10 785	11 164	11 330	11 347	11 640	12 207	12 883	13 597
Kingston upon Hull, City of	<b>C2SE</b>	10 378	10 703	10 712	10 961	11 772	12 953	13 338	13 728	14 877
East Riding of Yorkshire	<b>C2SF</b>	8 943	9 689	9 827	9 776	9 175	9 695	10 432	11 502	11 716
North and North East Lincolnshire	<b>C2SG</b>	11 295	11 925	12 859	13 178	13 162	12 526	13 095	13 621	14 516
North Yorkshire	<b>AIS2</b>	10 142	10 788	11 314	11 808	12 199	12 709	13 421	14 274	15 185
York	<b>C2SH</b>	11 957	12 985	14 160	15 138	15 826	16 376	16 895	17 670	17 755
North Yorkshire CC	<b>C2SI</b>	9 573	10 096	10 418	10 756	11 055	11 548	12 316	13 197	14 368
South Yorkshire	<b>AIS3</b>	8 129	8 629	9 177	9 740	10 067	10 484	11 040	11 698	12 405
Barnsley, Doncaster and Rotherham	<b>C2SJ</b>	7 152	7 789	8 048	8 629	8 931	9 400	9 656	10 308	11 200
Sheffield	<b>C2SK</b>	9 572	9 861	10 830	11 362	11 724	12 068	13 072	13 749	14 194
West Yorkshire	<b>AIS4</b>	10 244	10 864	11 576	12 312	12 853	13 320	13 910	14 596	15 387
Bradford	<b>C2SL</b>	9 182	10 012	10 343	11 001	11 694	11 907	12 088	12 855	13 230
Leeds	<b>C2SM</b>	12 184	12 853	13 943	14 649	15 662	16 313	17 313	18 288	19 195
Calderdale, Kirklees and Wakefield	<b>C2SN</b>	9 247	9 711	10 316	11 121	11 205	11 669	12 152	12 575	13 512
<b>East Midlands</b>	<b>IGAL</b>	10 188	10 776	11 375	11 877	12 253	12 683	13 325	13 950	14 682
Derbyshire and Nottinghamshire	<b>AIS5</b>	9 892	10 451	11 045	11 504	11 923	12 405	13 074	13 679	14 404
Derby	<b>C2SO</b>	10 950	11 591	13 178	16 771	18 087	17 371	18 848	19 336	19 132
East Derbyshire	<b>C2SP</b>	7 473	7 497	8 012	8 676	9 162	9 372	10 459	11 571	12 164
South and West Derbyshire	<b>C2SQ</b>	10 602	10 827	11 307	11 193	11 576	11 131	11 814	12 634	12 975
Nottingham	<b>C2SR</b>	14 842	16 879	17 340	16 329	16 554	18 853	20 002	19 230	21 542
North Nottinghamshire	<b>C2SS</b>	8 792	9 320	9 597	10 014	9 915	10 611	10 804	11 626	12 366
South Nottinghamshire	<b>C2ST</b>	7 348	7 535	8 097	8 304	8 988	10 142	10 169	10 958	11 638
Leicestershire, Rutland and Northamptonshire	<b>AIS6</b>	10 899	11 587	12 350	13 090	13 532	13 971	14 579	15 201	15 958
Leicester	<b>C2SU</b>	12 273	12 907	13 315	14 479	14 979	15 578	16 360	17 273	17 691
Leicestershire CC and Rutland	<b>C2SV</b>	10 797	11 225	12 015	12 723	11 685	11 979	12 879	13 511	14 400
Northamptonshire	<b>C2SW</b>	10 334	11 325	12 237	12 809	14 756	15 280	15 518	16 003	16 780
Lincolnshire	<b>AIS7</b>	9 384	9 818	10 027	10 086	10 167	10 425	11 077	11 777	12 489

1 Estimates of workplace based GVA allocate income to the region in which commuters work.

2 The GVA for Extra-Regio comprises compensation of employees and gross operating surplus which cannot be assigned to regions.

# NUTS3:6 Unadjusted (constrained to headline NUTS2) gross value added (GVA)<sup>1,2</sup> per head by NUTS3 area at current basic prices 1995 to 2003

continued

£ per head

		1995	1996	1997	1998	1999	2000	2001	2002	2003
<b>NUTS Level 1</b>										
<b>NUTS Level 2</b>										
<b>NUTS Level 3</b>										
<b>West Midlands</b>	<b>IGAM</b>	10 059	10 605	11 250	11 855	12 291	12 782	13 361	13 944	14 624
Herefordshire, Worcestershire and Warwickshire	<b>AIS8</b>	9 960	10 468	11 024	11 695	12 320	12 910	13 463	13 879	14 436
Herefordshire County of	<b>C2SY</b>	9 848	10 043	10 678	9 842	10 365	10 788	11 643	11 827	12 617
Worcestershire	<b>C2SZ</b>	9 654	10 129	9 402	10 444	11 410	12 343	12 240	12 502	13 762
Warwickshire	<b>C2T2</b>	10 324	10 974	12 880	13 672	13 972	14 256	15 403	16 046	15 769
Shropshire and Staffordshire	<b>AIS9</b>	9 056	9 606	10 136	10 579	10 812	11 110	11 523	12 121	12 770
Telford and Wrekin	<b>C2T3</b>	12 175	12 520	13 319	13 375	14 141	13 337	13 952	14 715	14 607
Shropshire CC	<b>C2T4</b>	8 764	8 946	9 224	9 608	10 138	10 505	10 888	11 826	12 319
Stoke-on-Trent	<b>C2T5</b>	10 422	11 044	11 383	11 575	11 171	11 692	11 770	11 962	13 433
Staffordshire CC	<b>C2T6</b>	8 158	8 850	9 468	10 078	10 301	10 715	11 195	11 758	12 372
West Midlands	<b>AIT2</b>	10 669	11 230	11 989	12 659	13 125	13 687	14 378	15 032	15 790
Birmingham	<b>C2T7</b>	11 034	11 522	12 769	13 365	14 192	14 835	15 973	16 202	17 102
Solihull	<b>C2T8</b>	9 599	10 552	11 798	13 037	13 438	14 895	16 616	18 535	20 153
Coventry	<b>C2T9</b>	11 162	11 993	13 654	14 597	15 291	15 119	15 570	15 742	16 787
Dudley and Sandwell	<b>C2TA</b>	10 381	10 846	10 895	11 318	11 316	11 932	12 059	13 070	13 426
Walsall and Wolverhampton	<b>C2TB</b>	10 417	10 906	10 795	11 507	11 694	12 127	12 323	13 166	13 580
<b>East of England</b>	<b>IGLI</b>	10 447	11 031	11 627	12 310	12 774	13 293	13 967	14 725	15 565
East Anglia	<b>AIT3</b>	10 546	11 008	11 375	11 823	12 149	12 587	13 281	14 018	14 761
Peterborough	<b>C2TC</b>	11 410	12 452	13 602	14 744	15 874	15 340	15 804	17 642	18 409
Cambridgeshire CC	<b>C2TD</b>	11 213	11 706	12 734	13 303	13 934	14 595	15 719	16 499	17 710
Norfolk	<b>C2TE</b>	9 652	10 129	10 173	10 646	11 173	11 051	11 385	11 863	12 696
Suffolk	<b>C2TF</b>	10 851	11 126	11 149	11 308	10 961	12 112	12 931	13 676	13 893
Bedfordshire and Hertfordshire	<b>AIT4</b>	11 673	12 463	13 411	14 552	15 309	16 081	16 833	17 644	18 619
Luton	<b>C2TG</b>	11 412	11 801	12 850	13 565	14 279	14 050	15 300	15 583	16 999
Bedfordshire CC	<b>C2TH</b>	11 419	11 650	11 390	12 257	12 235	12 423	12 551	13 682	14 338
Hertfordshire	<b>C2TI</b>	11 811	12 877	14 246	15 564	16 619	17 790	18 688	19 482	20 506
Essex	<b>AIT5</b>	9 107	9 653	10 207	10 749	11 105	11 485	12 050	12 788	13 632
Southend-on-Sea	<b>C2TJ</b>	8 377	8 415	9 413	10 080	10 435	11 198	11 608	12 388	12 759
Thurrock	<b>C2TK</b>	10 616	11 399	11 757	13 463	12 991	12 195	12 492	13 102	13 426
Essex CC	<b>C2TL</b>	9 043	9 627	10 145	10 541	10 986	11 444	12 056	12 803	13 760
<b>London</b>	<b>IGLJ</b>	15 735	16 690	17 901	19 452	20 364	21 092	21 899	23 161	24 320
Inner London	<b>AIT6</b>	24 550	26 107	28 056	30 620	31 965	32 929	34 349	36 831	38 752
Inner London - West	<b>C2TM</b>	45 987	48 906	53 431	59 409	61 650	62 075	62 943	66 580	66 704
Inner London - East	<b>C2TN</b>	13 081	13 878	14 477	15 391	16 094	17 120	18 575	20 032	22 607
Outer London	<b>AIT7</b>	10 326	10 897	11 652	12 548	13 116	13 599	13 922	14 335	14 970
Outer London - East and North East	<b>C2TO</b>	8 353	8 856	8 628	9 554	9 680	10 096	10 241	10 246	11 107
Outer London - South	<b>C2TP</b>	10 887	11 197	11 032	11 733	12 555	12 464	12 747	13 842	14 489
Outer London -West and North West	<b>C2TQ</b>	11 771	12 563	14 821	15 808	16 591	17 511	18 012	18 340	18 781
<b>South East</b>	<b>IGLK</b>	11 155	11 884	12 706	13 733	14 456	15 187	15 977	16 791	17 631
Berkshire, Buckinghamshire and Oxfordshire	<b>AIT8</b>	13 408	14 315	15 510	17 263	18 515	19 585	20 581	21 580	22 657
Berkshire	<b>C2TR</b>	13 974	15 087	17 166	19 784	21 726	22 691	24 234	25 536	25 950
Milton Keynes	<b>C2TS</b>	14 580	15 287	17 948	18 168	18 873	19 579	21 472	22 699	23 798
Buckinghamshire CC	<b>C2TT</b>	12 693	13 852	14 176	15 507	15 685	17 357	17 281	17 804	18 977
Oxfordshire	<b>C2TU</b>	12 842	13 326	13 536	14 983	16 384	17 241	18 042	18 944	20 812
Surrey, East and West Sussex	<b>AIT9</b>	11 232	12 013	12 780	13 639	14 298	15 057	15 926	16 772	17 599
Brighton and Hove	<b>C2TV</b>	10 984	11 427	11 058	11 175	11 301	12 484	14 260	15 247	15 914
East Sussex CC	<b>C2TW</b>	9 139	9 457	9 040	9 750	9 446	10 062	10 415	10 380	10 896
Surrey	<b>C2TX</b>	11 831	13 151	14 819	16 031	17 788	18 725	19 380	20 172	21 673
West Sussex	<b>C2TY</b>	11 845	12 282	12 925	13 648	13 542	14 020	15 228	16 685	16 824
Hampshire and Isle of Wight	<b>AIU2</b>	10 319	10 971	11 724	12 540	13 002	13 586	14 307	15 118	15 915
Portsmouth	<b>C2TZ</b>	11 145	11 989	13 001	14 007	14 442	14 840	16 605	17 221	17 935
Southampton	<b>C2U2</b>	13 126	12 913	14 227	14 681	15 885	14 901	14 875	18 253	17 934
Hampshire CC	<b>C2U3</b>	10 062	10 857	11 553	12 522	12 830	13 622	14 394	14 772	15 783
Isle of Wight	<b>C2U4</b>	6 826	7 282	7 261	6 961	7 757	9 279	9 300	10 236	11 045
Kent	<b>AIU3</b>	9 001	9 483	9 965	10 531	10 949	11 348	11 817	12 364	12 973
Medway	<b>C2U5</b>	7 334	7 297	7 689	8 863	9 204	9 600	9 768	10 429	10 592
Kent CC	<b>C2U6</b>	9 312	9 890	10 388	10 844	11 276	11 675	12 202	12 726	13 417

See footnotes on first page of table.

# NUTS3:6 Unadjusted (constrained to headline NUTS2) gross value added (GVA)<sup>1,2</sup> per head by NUTS3 area at current basic prices 1995 to 2003

continued

£ per head

		1995	1996	1997	1998	1999	2000	2001	2002	2003
<b>NUTS Level 1</b>										
<b>NUTS Level 2</b>										
<b>NUTS Level 3</b>										
<b>South West</b>	<b>IGAQ</b>	9 966	10 669	11 295	11 949	12 455	12 957	13 621	14 312	15 019
Gloucestershire, Wiltshire and North Somerset	<b>AIU4</b>	11 629	12 571	13 487	14 426	15 036	15 642	16 405	17 507	18 456
Bristol, City of	<b>C2U7</b>	13 823	14 785	17 001	18 287	18 732	19 189	19 871	23 078	21 502
North and North East Somerset, South Gloucestershire	<b>C2U8</b>	10 440	11 942	11 974	13 284	14 020	14 606	15 436	15 988	17 720
Gloucestershire	<b>C2U9</b>	10 736	11 184	12 053	12 754	13 660	14 431	15 159	16 258	18 585
Swindon	<b>C2UA</b>	15 719	16 990	19 556	21 926	21 941	22 689	22 658	23 171	23 348
Wiltshire CC	<b>C2UB</b>	10 695	11 376	11 705	11 502	11 963	12 501	13 663	13 917	14 591
Dorset and Somerset	<b>AIU5</b>	8 932	9 488	10 008	10 725	11 253	11 719	12 232	12 628	13 153
Bournemouth and Poole	<b>C2UC</b>	8 990	9 696	10 788	12 731	12 930	13 426	13 985	14 555	15 507
Dorset CC	<b>C2UD</b>	8 320	9 243	8 905	9 369	10 129	10 453	10 692	11 265	11 666
Somerset	<b>C2UE</b>	9 377	9 553	10 396	10 555	11 111	11 679	12 379	12 542	12 924
Cornwall and Isles of Scilly	<b>AIU6</b>	6 718	7 177	7 473	7 660	8 138	8 630	9 254	9 812	10 364
Devon	<b>AIU7</b>	9 255	9 745	10 052	10 280	10 557	10 914	11 579	11 862	12 364
Plymouth	<b>C2UG</b>	10 023	10 341	11 557	10 323	11 052	11 352	12 450	12 465	13 286
Torbay	<b>C2UH</b>	9 034	9 433	9 647	9 624	8 866	9 886	10 213	9 633	10 206
Devon CC	<b>C2UI</b>	9 010	9 584	9 582	10 383	10 693	10 952	11 533	12 066	12 449
<b>Wales</b>	<b>IGAS</b>	9 026	9 431	9 822	10 189	10 506	10 917	11 515	12 067	12 716
West Wales and the Valleys	<b>AIU8</b>	7 983	8 326	8 576	8 750	8 894	9 186	9 620	10 074	10 578
Isle of Anglesey	<b>C2UJ</b>	5 788	5 926	6 723	6 332	6 796	7 249	8 199	7 975	9 005
Gwynedd	<b>C2UK</b>	9 198	8 726	9 220	8 998	8 884	8 715	9 759	11 120	12 318
Conwy and Denbighshire	<b>C2UL</b>	7 773	8 098	8 509	8 172	8 281	9 044	9 064	9 708	9 987
South West Wales	<b>C2UM</b>	8 009	7 948	8 083	7 860	8 007	8 505	9 321	8 872	9 717
Central Valleys	<b>C2UN</b>	7 583	7 856	8 072	8 978	8 580	8 614	9 266	10 433	10 136
Gwent Valleys	<b>C2UO</b>	7 278	8 087	7 698	8 119	9 024	8 851	9 026	9 027	9 499
Bridgend and Neath Port Talbot	<b>C2UP</b>	8 745	9 723	10 350	10 308	10 040	9 750	10 823	11 044	10 857
Swansea	<b>C2UQ</b>	8 806	8 952	9 491	10 061	10 358	11 807	11 974	12 404	13 926
East Wales	<b>AIU9</b>	10 912	11 412	12 045	12 739	13 354	13 961	14 845	15 555	16 446
Monmouthshire and Newport	<b>C2UR</b>	10 007	10 348	10 603	12 232	13 504	13 907	14 484	14 369	15 770
Cardiff and Vale of Glamorgan	<b>C2US</b>	11 477	11 775	12 822	13 118	14 266	15 252	16 903	17 729	18 957
Flintshire and Wrexham	<b>C2UT</b>	11 570	12 611	13 182	13 540	13 404	13 722	13 889	14 822	14 778
Powys	<b>C2UU</b>	9 150	9 455	9 479	10 606	9 873	10 174	10 587	11 861	12 755
<b>Scotland</b>	<b>IGAT</b>	10 857	11 402	11 952	12 449	12 847	13 312	13 864	14 658	15 523
North Eastern Scotland	<b>AIV2</b>	15 131	15 831	16 613	17 339	17 756	18 591	19 315	20 160	21 151
Aberdeen City, Aberdeenshire and North East Moray	<b>C2UV</b>	15 131	15 831	16 613	17 339	17 756	18 591	19 315	20 160	21 151
Eastern Scotland	<b>AIV3</b>	11 297	11 865	12 374	12 822	13 119	13 431	13 923	14 785	15 647
Angus and Dundee City	<b>C2UW</b>	10 877	10 898	10 969	11 579	11 593	11 927	11 891	12 490	14 413
Clackmannanshire and Fife	<b>C2UX</b>	8 312	9 052	9 277	9 022	9 541	10 008	10 427	10 778	11 081
East Lothian and Midlothian	<b>C2UY</b>	7 644	7 939	7 862	8 385	8 760	8 591	8 999	9 467	10 605
Scottish Borders	<b>C2UZ</b>	9 513	9 526	9 454	8 952	9 687	9 229	9 817	10 403	10 965
Edinburgh, City of	<b>C2V2</b>	16 559	16 774	18 369	19 797	20 013	21 160	22 256	24 752	25 592
Falkirk	<b>C2V3</b>	10 759	11 485	12 148	12 027	11 508	11 545	12 284	13 197	13 381
Perth & Kinross and Stirling	<b>C2V4</b>	10 058	11 012	11 330	11 416	11 829	11 511	11 939	12 654	13 340
West Lothian	<b>C2V5</b>	11 979	14 004	13 974	14 732	15 347	15 004	14 697	13 503	14 952
South Western Scotland	<b>AIV4</b>	9 995	10 533	11 105	11 615	12 084	12 602	13 196	13 974	14 848
East and West Dunbartonshire and Helensburgh & Lomond	<b>C2V6</b>	7 347	7 423	7 536	8 109	8 272	9 035	8 613	9 586	9 947
Dumfries and Galloway	<b>C2V7</b>	9 438	9 681	9 088	8 955	10 005	10 256	11 226	11 478	11 637
East Ayrshire and North Ayrshire Mainland	<b>C2V8</b>	8 739	9 180	9 422	9 445	9 621	9 343	10 269	9 932	11 103
Glasgow City	<b>C2V9</b>	12 952	13 837	15 678	16 387	17 460	18 561	19 722	20 413	22 574
Inverclyde, East Renfrewshire and Renfrewshire	<b>C2VA</b>	10 884	11 548	11 679	12 363	11 697	11 730	12 218	13 879	13 720
North Lanarkshire	<b>C2VB</b>	7 713	8 434	8 608	8 716	9 107	9 612	10 129	11 556	12 599
South Ayrshire	<b>C2VC</b>	10 222	10 230	11 195	11 135	12 049	12 771	12 727	13 367	13 375
South Lanarkshire	<b>C2VD</b>	8 792	9 112	9 288	10 557	11 327	11 902	12 114	12 424	12 653
Highlands and Islands	<b>AIV5</b>	8 178	8 418	8 711	9 065	9 493	9 896	10 270	10 761	11 400
Cairnness & Sutherland and Ross & Cromarty	<b>C2VE</b>	7 129	7 078	7 135	7 598	8 009	7 976	9 275	9 402	9 796
Inverness & Nairn and Moray, Badenoch & Strathspey	<b>C2VF</b>	8 601	8 924	9 019	9 540	10 036	10 942	10 822	12 622	13 419
Lochaber, Skye & Lochalsh and Argyll and the Islands	<b>C2VG</b>	8 087	8 439	8 830	8 801	9 106	10 038	10 125	9 830	10 327
Eilean Siar (Western Isles)	<b>C2VH</b>	6 787	7 296	7 645	8 889	10 168	9 208	9 937	9 959	10 887
Orkney Islands	<b>C2VI</b>	10 370	10 596	10 710	11 594	10 605	10 760	10 474	10 953	12 370
Shetland Islands	<b>C2VJ</b>	10 523	10 687	12 469	11 790	12 699	11 782	12 353	11 803	12 346
<b>Northern Ireland</b>	<b>IGAU</b>	8 703	9 275	9 743	10 296	10 766	11 241	11 731	12 274	12 893
Belfast	<b>C2VK</b>	13 258	13 915	16 391	17 431	18 844	19 477	20 932	21 866	23 649
Outer Belfast	<b>C2VL</b>	6 770	7 220	7 666	8 144	8 577	9 148	9 656	10 401	10 545
East of Northern Ireland	<b>C2VM</b>	8 887	9 649	9 428	9 903	10 303	10 834	11 173	11 642	12 051
North of Northern Ireland	<b>C2VN</b>	7 499	8 012	8 166	8 603	8 967	9 268	9 541	9 863	10 599
West and South of Northern Ireland	<b>C2VO</b>	7 652	8 168	8 070	8 526	8 535	8 934	9 131	9 561	10 053

See footnotes on first page of table.

# NUTS3:7 Unadjusted (constrained to headline NUTS2) gross value added (GVA)<sup>1</sup> per head indices by NUTS3 area at current basic prices

UK less Extra-Regio=100

		1995	1996	1997	1998	1999	2000	2001	2002	2003
<b>NUTS Level 1</b>										
<b>NUTS Level 2</b>										
<b>NUTS Level 3</b>										
<b>UNITED KINGDOM</b>	<b>IGAW</b>	100	100	100	100	100	100	100	100	100
<b>England</b>	<b>IGBG</b>	102	102	102	102	102	102	102	102	102
<b>North East</b>	<b>IGAX</b>	84	82	81	80	79	79	79	79	79
Tees Valley and Durham	<b>AIV6</b>	83	82	80	77	76	75	74	73	72
Hartlepool and Stockton-on-Tees	<b>C2VP</b>	97	95	91	89	86	84	84	77	76
South Teesside	<b>C2VQ</b>	78	77	80	75	78	74	65	68	70
Darlington	<b>C2VR</b>	104	96	102	88	89	86	96	94	96
Durham CC	<b>C2VS</b>	75	74	69	70	67	68	69	69	66
Northumberland and Tyne and Wear	<b>AIV7</b>	84	83	82	82	82	82	83	84	85
Northumberland	<b>C2VT</b>	78	75	69	70	65	66	64	67	70
Tyneside	<b>C2VU</b>	86	87	88	86	89	90	91	92	92
Sunderland	<b>C2VV</b>	82	80	79	82	79	79	83	83	83
<b>North West</b>	<b>IGAY</b>	91	90	90	89	89	89	89	89	88
Cumbria	<b>AIV8</b>	93	91	88	84	81	78	77	76	76
West Cumbria	<b>C2VW</b>	86	86	85	83	78	74	72	70	72
East Cumbria	<b>C2VX</b>	99	95	90	85	84	81	81	81	79
Cheshire	<b>AIV9</b>	114	113	113	112	112	111	111	110	109
Halton and Warrington	<b>C2VY</b>	110	111	112	115	109	113	114	112	116
Cheshire CC	<b>C2VZ</b>	116	115	114	111	114	110	110	110	106
Greater Manchester	<b>AIW2</b>	93	93	93	93	94	94	94	94	94
Greater Manchester South	<b>C2W2</b>	104	101	109	110	113	115	116	115	114
Greater Manchester North	<b>C2W3</b>	81	83	74	73	72	70	69	70	70
Lancashire	<b>AIW3</b>	90	88	86	84	84	84	85	84	83
Blackburn with Darwen	<b>C2W4</b>	99	93	90	85	83	83	80	78	79
Blackpool	<b>C2W5</b>	78	77	74	71	74	72	70	74	69
Lancashire CC	<b>C2W6</b>	90	89	87	86	86	86	87	85	85
Merseyside	<b>AIW4</b>	71	71	71	71	71	72	72	73	73
East Merseyside	<b>C2W7</b>	65	65	65	61	61	66	67	73	67
Liverpool	<b>C2W8</b>	86	83	87	89	91	91	88	87	92
Sefton	<b>C2W9</b>	66	69	64	61	64	62	66	66	66
Wirral	<b>C2WA</b>	58	60	59	64	60	58	61	59	59
<b>Yorkshire and the Humber</b>	<b>IGAZ</b>	90	90	90	89	88	88	88	88	88
East Riding and North Lincolnshire	<b>AIW5</b>	95	94	92	88	85	84	84	84	84
Kingston upon Hull, City of	<b>C2WB</b>	96	94	89	85	88	93	91	89	92
East Riding of Yorkshire	<b>C2WC</b>	83	85	81	76	69	70	72	75	73
North and North East Lincolnshire	<b>C2WD</b>	105	104	106	103	98	90	90	89	90
North Yorkshire	<b>AIW6</b>	94	95	94	92	91	91	92	93	94
York	<b>C2WE</b>	111	114	117	118	118	118	116	115	110
North Yorkshire CC	<b>C2WF</b>	89	88	86	84	83	83	84	86	89
South Yorkshire	<b>AIW7</b>	75	76	76	76	75	75	76	76	77
Barnsley, Doncaster and Rotherham	<b>C2WG</b>	66	68	67	67	67	68	66	67	69
Sheffield	<b>C2WH</b>	89	86	90	88	88	87	90	90	88
West Yorkshire	<b>AIW8</b>	95	95	96	96	96	96	95	95	95
Bradford	<b>C2WI</b>	85	88	86	86	87	86	83	84	82
Leeds	<b>C2WJ</b>	113	113	115	114	117	117	119	119	119
Calderdale, Kirklees and Wakefield	<b>C2WK</b>	86	85	85	87	84	84	83	82	84
<b>East Midlands</b>	<b>IGBA</b>	94	94	94	93	92	91	91	91	91
Derbyshire and Nottinghamshire	<b>AIW9</b>	92	92	91	90	89	89	90	89	89
Derby	<b>C2WL</b>	102	102	109	131	135	125	129	126	119
East Derbyshire	<b>C2WM</b>	69	66	66	68	68	67	72	75	75
South and West Derbyshire	<b>C2WN</b>	98	95	93	87	87	80	81	82	80
Nottingham	<b>C2WO</b>	138	148	143	127	124	135	137	125	133
North Nottinghamshire	<b>C2WP</b>	82	82	79	78	74	76	74	76	77
South Nottinghamshire	<b>C2WQ</b>	68	66	67	65	67	73	70	71	72
Leicestershire, Rutland and Northamptonshire	<b>AIX2</b>	101	102	102	102	101	100	100	99	99
Leicester	<b>C2WR</b>	114	113	110	113	112	112	112	113	110
Leicestershire CC and Rutland	<b>C2WS</b>	100	98	99	99	87	86	88	88	89
Northamptonshire	<b>C2WT</b>	96	99	101	100	110	110	106	104	104
Lincolnshire	<b>AIX3</b>	87	86	83	79	76	75	76	77	77

<sup>1</sup> Estimates of workplace based GVA allocate income to the region in which commuters work.



# NUTS3:7 Unadjusted (constrained to headline NUTS2) gross value added (GVA)<sup>1</sup> per head indices by NUTS3 area at current basic prices

continued

UK less Extra-Regio=100

		1995	1996	1997	1998	1999	2000	2001	2002	2003
<b>NUTS Level 1</b>										
<b>NUTS Level 2</b>										
<b>NUTS Level 3</b>										
<b>West Midlands</b>	<b>IGBB</b>	93	93	93	92	92	92	92	91	91
Herefordshire, Worcestershire and Warwickshire	<b>AIX4</b>	92	92	91	91	92	93	92	90	89
Herefordshire County of	<b>C2WV</b>	91	88	88	77	77	78	80	77	78
Worcestershire	<b>C2WW</b>	89	89	78	81	85	89	84	81	85
Warwickshire	<b>C2WX</b>	96	96	107	106	104	102	106	105	98
Shropshire and Staffordshire	<b>AIX5</b>	84	84	84	82	81	80	79	79	79
Telford and Wrekin	<b>C2WY</b>	113	110	110	104	106	96	96	96	90
Shropshire CC	<b>C2WZ</b>	81	78	76	75	76	75	75	77	76
Stoke-on-Trent	<b>C2X2</b>	97	97	94	90	84	84	81	78	83
Staffordshire CC	<b>C2X3</b>	76	78	78	78	77	77	77	77	77
West Midlands	<b>AIX6</b>	99	98	99	99	98	98	99	98	98
Birmingham	<b>C2X4</b>	102	101	106	104	106	107	110	106	106
Solihull	<b>C2X5</b>	89	92	98	102	100	107	114	121	125
Coventry	<b>C2X6</b>	103	105	113	114	114	109	107	103	104
Dudley and Sandwell	<b>C2X7</b>	96	95	90	88	85	86	83	85	83
Walsall and Wolverhampton	<b>C2X8</b>	97	96	89	90	87	87	84	86	84
<b>East of England</b>	<b>IGLL</b>	97	97	96	96	95	96	96	96	96
East Anglia	<b>AIX7</b>	98	96	94	92	91	90	91	91	91
Peterborough	<b>C2X9</b>	106	109	112	115	119	110	108	115	114
Cambridgeshire CC	<b>C2XA</b>	104	103	105	104	104	105	108	108	110
Norfolk	<b>C2XB</b>	89	89	84	83	84	79	78	77	79
Suffolk	<b>C2XC</b>	101	97	92	88	82	87	89	89	86
Bedfordshire and Hertfordshire	<b>AIX8</b>	108	109	111	113	114	116	115	115	115
Luton	<b>C2XD</b>	106	103	106	106	107	101	105	102	105
Bedfordshire CC	<b>C2XE</b>	106	102	94	95	91	89	86	89	89
Hertfordshire	<b>C2XF</b>	109	113	118	121	124	128	128	127	127
Essex	<b>AIX9</b>	84	85	84	84	83	83	83	83	84
Southend-on-Sea	<b>C2XG</b>	78	74	78	79	78	80	80	81	79
Thurrock	<b>C2XH</b>	98	100	97	105	97	88	86	85	83
Essex CC	<b>C2XI</b>	84	84	84	82	82	82	83	83	85
<b>London</b>	<b>IGLM</b>	146	146	148	151	152	152	150	151	151
Inner London	<b>AIY2</b>	228	229	232	238	239	237	235	240	240
Inner London - West	<b>C2XJ</b>	426	428	442	463	461	446	432	434	413
Inner London - East	<b>C2XK</b>	121	122	120	120	120	123	127	131	140
Outer London	<b>AIY3</b>	96	95	96	98	98	98	95	93	93
Outer London - East and North East	<b>C2XL</b>	77	78	71	74	72	73	70	67	69
Outer London - South	<b>C2XM</b>	101	98	91	91	94	90	87	90	90
Outer London -West and North West	<b>C2XN</b>	109	110	123	123	124	126	123	120	116
<b>South East</b>	<b>IGLN</b>	103	104	105	107	108	109	110	109	109
Berkshire, Buckinghamshire and Oxfordshire	<b>AIY4</b>	124	125	128	134	138	141	141	141	140
Berkshire	<b>C2XO</b>	130	132	142	154	162	163	166	166	161
Milton Keynes	<b>C2XP</b>	135	134	148	141	141	141	147	148	147
Buckinghamshire CC	<b>C2XQ</b>	118	121	117	121	117	125	118	116	118
Oxfordshire	<b>C2XR</b>	119	117	112	117	122	124	124	123	129
Surrey, East and West Sussex	<b>AIY5</b>	104	105	106	106	107	108	109	109	109
Brighton and Hove	<b>C2XS</b>	102	100	91	87	84	90	98	99	99
East Sussex CC	<b>C2XT</b>	85	83	75	76	71	72	71	68	67
Surrey	<b>C2XU</b>	110	115	123	125	133	135	133	131	134
West Sussex	<b>C2XV</b>	110	108	107	106	101	101	104	109	104
Hampshire and Isle of Wight	<b>AIY6</b>	96	96	97	98	97	98	98	99	99
Portsmouth	<b>C2XW</b>	103	105	108	109	108	107	114	112	111
Southampton	<b>C2XX</b>	122	113	118	114	119	107	102	119	111
Hampshire CC	<b>C2XY</b>	93	95	96	98	96	98	99	96	98
Isle of Wight	<b>C2XZ</b>	63	64	60	54	58	67	64	67	68
Kent	<b>AIY7</b>	83	83	82	82	82	82	81	81	80
Medway	<b>C2Y2</b>	68	64	64	69	69	69	67	68	66
Kent CC	<b>C2Y3</b>	86	87	86	84	84	84	84	83	83

See footnotes on first page of table.

# NUTS3:7 Unadjusted (constrained to headline NUTS2) gross value added (GVA)<sup>1</sup> per head indices by NUTS3 area at current basic prices

continued

UK less Extra-Regio=100

		1995	1996	1997	1998	1999	2000	2001	2002	2003
<b>NUTS Level 1</b>										
<b>NUTS Level 2</b>										
<b>NUTS Level 3</b>										
<b>South West</b>	<b>IGBF</b>	92	93	93	93	93	93	93	93	93
Gloucestershire, Wiltshire and North Somerset	<b>AIY8</b>	108	110	112	112	112	112	112	114	114
Bristol City of	<b>C2Y4</b>	128	130	141	142	140	138	136	150	133
North and North East Somerset, South Gloucestershire	<b>C2Y5</b>	97	105	99	103	105	105	106	104	110
Gloucestershire	<b>C2Y6</b>	100	98	100	99	102	104	104	106	115
Swindon	<b>C2Y7</b>	146	149	162	171	164	163	155	151	145
Wiltshire CC	<b>C2Y8</b>	99	100	97	90	89	90	94	91	90
Dorset and Somerset	<b>AIY9</b>	83	83	83	84	84	84	84	82	81
Bournemouth and Poole	<b>C2Y9</b>	83	85	89	99	97	96	96	95	96
Dorset CC	<b>C2YA</b>	77	81	74	73	76	75	73	73	72
Somerset	<b>C2YB</b>	87	84	86	82	83	84	85	82	80
Cornwall and Isles of Scilly	<b>AIZ2</b>	62	63	62	60	61	62	63	64	64
Devon	<b>AIZ3</b>	86	85	83	80	79	78	79	77	77
Plymouth	<b>C2YD</b>	93	91	96	80	83	82	85	81	82
Torbay	<b>C2YE</b>	84	83	80	75	66	71	70	63	63
Devon CC	<b>C2YF</b>	84	84	79	81	80	79	79	79	77
<b>Wales</b>	<b>IGBH</b>	84	83	81	79	79	78	79	79	79
West Wales and the Valleys	<b>AIZ4</b>	74	73	71	68	66	66	66	66	66
Isle of Anglesey	<b>C2YG</b>	54	52	56	49	51	52	56	52	56
Gwynedd	<b>C2YH</b>	85	76	76	70	66	63	67	72	76
Conwy and Denbighshire	<b>C2YI</b>	72	71	70	64	62	65	62	63	62
South West Wales	<b>C2YJ</b>	74	70	67	61	60	61	64	58	60
Central Valleys	<b>C2YK</b>	70	69	67	70	64	62	64	68	63
Gwent Valleys	<b>C2YL</b>	67	71	64	63	67	64	61	59	59
Bridgend and Neath Port Talbot	<b>C2YM</b>	81	85	86	80	75	70	69	72	67
Swansea	<b>C2YN</b>	82	78	78	78	77	85	82	81	86
East Wales	<b>AIZ5</b>	101	100	100	99	100	100	102	101	102
Monmouthshire and Newport	<b>C2YO</b>	93	91	88	95	101	100	99	94	98
Cardiff and Vale of Glamorgan	<b>C2YP</b>	106	103	106	102	107	110	116	116	117
Flintshire and Wrexham	<b>C2YQ</b>	107	110	109	105	100	99	95	97	92
Powys	<b>C2YR</b>	85	83	78	83	74	73	73	77	79
<b>Scotland</b>	<b>IGBI</b>	101	100	99	97	96	96	95	96	96
North Eastern Scotland	<b>AIZ6</b>	140	139	137	135	133	134	132	131	131
Aberdeen City, Aberdeenshire and North East Moray	<b>C2YS</b>	140	139	137	135	133	134	132	131	131
Eastern Scotland	<b>AIZ7</b>	105	104	102	100	98	97	95	96	97
Angus and Dundee City	<b>C2YT</b>	101	95	91	90	87	86	82	81	89
Clackmannanshire and Fife	<b>C2YU</b>	77	79	77	70	71	72	71	70	69
East Lothian and Midlothian	<b>C2YV</b>	71	70	65	65	65	62	62	62	66
Scottish Borders	<b>C2YW</b>	88	83	78	70	72	66	67	68	68
Edinburgh, City of	<b>C2YX</b>	154	147	152	154	150	152	153	161	159
Falkirk	<b>C2YY</b>	100	101	100	94	86	83	84	86	83
Perth & Kinross and Stirling	<b>C2YZ</b>	93	96	94	89	88	83	82	82	83
West Lothian	<b>C2Z2</b>	111	123	116	115	115	108	101	88	93
South Western Scotland	<b>AIZ8</b>	93	92	92	90	90	91	90	91	92
East and West Dunbartonshire and Helensburgh & Lomond	<b>C2Z3</b>	68	65	62	63	62	65	59	62	62
Dumfries and Galloway	<b>C2Z4</b>	87	85	75	70	75	74	77	75	72
East Ayrshire and North Ayrshire Mainland	<b>C2Z5</b>	81	80	78	74	72	67	70	65	69
Glasgow City	<b>C2Z6</b>	120	121	130	128	131	133	135	133	140
Inverclyde, East Renfrewshire and Renfrewshire	<b>C2Z7</b>	101	101	97	96	87	84	84	90	85
North Lanarkshire	<b>C2Z8</b>	72	74	71	68	68	69	69	75	78
South Ayrshire	<b>C2Z9</b>	95	90	93	87	90	92	87	87	83
South Lanarkshire	<b>C2ZA</b>	82	80	77	82	85	86	83	81	78
Highlands and Islands	<b>AIZ9</b>	76	74	72	71	71	71	70	70	71
Caithness & Sutherland and Ross & Cromarty	<b>C2ZB</b>	66	62	59	59	60	57	64	61	61
Inverness & Nairn and Moray, Badenoch & Strathspey	<b>C2ZC</b>	80	78	75	74	75	79	74	82	83
Lochaber, Skye & Lochalsh and Argyll and the Islands	<b>C2ZD</b>	75	74	73	69	68	72	69	64	64
Eilean Siar (Western Isles)	<b>C2ZE</b>	63	64	63	69	76	66	68	65	67
Orkney Islands	<b>C2ZF</b>	96	93	89	90	79	77	72	71	77
Shetland Islands	<b>C2ZG</b>	98	94	103	92	95	85	85	77	76
<b>Northern Ireland</b>	<b>IGBJ</b>	81	81	81	80	80	81	80	80	80
Belfast	<b>C2ZH</b>	123	122	136	136	141	140	144	143	146
Outer Belfast	<b>C2ZI</b>	63	63	63	63	64	66	66	68	65
East of Northern Ireland	<b>C2ZJ</b>	82	85	78	77	77	78	77	76	75
North of Northern Ireland	<b>C2ZK</b>	70	70	68	67	67	67	65	64	66
West and South of Northern Ireland	<b>C2ZL</b>	71	72	67	66	64	64	63	62	62

See footnotes on first page of table.

# NUTS3:8 Unadjusted (constrained to Headline NUTS2) gross value added (GVA)<sup>1,2</sup> by NUTS 3 area and 3 industries at current basic prices

£million

		1995	1996	1997	1998	1999	2000	2001	2002	2003
<b>NUTS Level 1</b>										
<b>NUTS Level 2</b>										
<b>NUTS Level 3</b>										
<b>UNITED KINGDOM<sup>3</sup></b>	<b>ABML</b>	639 115	680 477	720 028	763 443	799 387	841 505	883 412	930 796	981 732
<b>England</b>	<b>IGAA</b>	530 082	563 211	599 744	640 807	671 329	701 442	738 676	780 012	823 646
<b>North East</b>	<b>IFZR</b>	23 264	24 208	25 218	26 234	27 005	27 965	29 343	30 801	32 518
Tees Valley and Durham	<b>AIM6</b>	10 395	10 742	11 092	11 406	11 670	11 965	12 366	12 760	13 347
Hartlepool and Stockton-on-Tees										
Agriculture, hunting and forestry	<b>C2C6</b>	9	10	9	8	7	6	6	6	6
Industry, including energy and construction	<b>C2C7</b>	1 425	1 397	1 432	1 360	1 306	1 320	1 216	1 002	1 025
Service activities <sup>4</sup>	<b>C2C8</b>	1 364	1 489	1 511	1 712	1 809	1 869	2 118	2 241	2 340
Total GVA	<b>C2NV</b>	2 798	2 896	2 951	3 079	3 122	3 195	3 340	3 249	3 371
South Teesside										
Agriculture, hunting and forestry	<b>C2C9</b>	10	11	11	10	12	11	10	9	10
Industry, including energy and construction	<b>C2CA</b>	910	931	1 006	1 026	974	925	833	894	946
Service activities <sup>4</sup>	<b>C2CB</b>	1 506	1 573	1 750	1 708	1 950	1 948	1 815	2 008	2 206
Total GVA	<b>C2NW</b>	2 425	2 515	2 767	2 743	2 936	2 884	2 658	2 911	3 162
Darlington										
Agriculture, hunting and forestry	<b>C2CC</b>	8	9	8	7	7	6	6	6	6
Industry, including energy and construction	<b>C2CD</b>	370	334	334	289	337	405	490	496	540
Service activities <sup>4</sup>	<b>C2CE</b>	736	747	876	821	822	761	878	914	979
Total GVA	<b>C2NX</b>	1 115	1 090	1 219	1 117	1 165	1 171	1 375	1 416	1 525
Durham CC										
Agriculture, hunting and forestry	<b>C2CF</b>	48	50	43	42	44	39	41	39	38
Industry, including energy and construction	<b>C2CG</b>	1 734	1 805	1 743	1 813	1 862	1 800	1 909	1 989	1 928
Service activities <sup>4</sup>	<b>C2CH</b>	2 276	2 385	2 369	2 611	2 541	2 876	3 044	3 156	3 322
Total GVA	<b>C2NY</b>	4 057	4 241	4 156	4 466	4 447	4 715	4 993	5 184	5 289
Northumberland and Tyne and Wear	<b>AIM7</b>	12 870	13 466	14 125	14 828	15 335	15 999	16 976	18 041	19 171
Northumberland										
Agriculture, hunting and forestry	<b>C2CI</b>	129	140	125	115	121	109	111	109	109
Industry, including energy and construction	<b>C2CJ</b>	956	917	893	924	885	853	928	928	886
Service activities <sup>4</sup>	<b>C2CK</b>	1 505	1 570	1 547	1 739	1 670	1 844	1 814	2 149	2 483
Total GVA	<b>C2NZ</b>	2 591	2 627	2 565	2 778	2 676	2 806	2 853	3 186	3 479
Tyneside										
Agriculture, hunting and forestry	<b>C2CL</b>	9	10	8	9	9	8	10	10	9
Industry, including energy and construction	<b>C2CM</b>	2 282	2 421	2 534	2 619	2 578	2 619	2 645	2 741	2 924
Service activities <sup>4</sup>	<b>C2CN</b>	5 403	5 736	6 229	6 386	7 029	7 406	8 041	8 490	8 973
Total GVA	<b>C2O2</b>	7 693	8 166	8 771	9 014	9 616	10 033	10 696	11 241	11 907
Sunderland										
Agriculture, hunting and forestry	<b>C2CO</b>	4	4	4	3	3	4	3	4	4
Industry, including energy and construction	<b>C2CP</b>	1 107	1 143	1 201	1 191	1 246	1 313	1 354	1 368	1 357
Service activities <sup>4</sup>	<b>C2CQ</b>	1 475	1 526	1 585	1 843	1 793	1 844	2 071	2 242	2 423
Total GVA	<b>C2O3</b>	2 586	2 673	2 790	3 036	3 043	3 160	3 428	3 614	3 785
<b>North West</b>	<b>IFZS</b>	66 842	70 044	73 566	77 479	80 613	83 567	87 914	92 163	97 096
Cumbria	<b>AIM8</b>	4 858	5 045	5 174	5 257	5 266	5 282	5 454	5 672	5 984
West Cumbria										
Agriculture, hunting and forestry	<b>C2CR</b>	63	63	55	55	55	53	53	58	61
Industry, including energy and construction	<b>C2CS</b>	1 261	1 301	1 312	1 335	1 297	1 231	1 201	1 162	1 302
Service activities <sup>4</sup>	<b>C2CT</b>	885	981	1 071	1 128	1 101	1 139	1 219	1 294	1 355
Total GVA	<b>C2O4</b>	2 209	2 345	2 437	2 517	2 453	2 423	2 473	2 515	2 718
East Cumbria										
Agriculture, hunting and forestry	<b>C2CU</b>	147	145	125	119	128	120	115	118	130
Industry, including energy and construction	<b>C2CV</b>	876	862	870	822	818	835	897	934	857
Service activities <sup>4</sup>	<b>C2CW</b>	1 626	1 693	1 741	1 800	1 867	1 905	1 968	2 105	2 278
Total GVA	<b>C2O5</b>	2 649	2 700	2 736	2 740	2 813	2 859	2 981	3 157	3 266

1 Estimates of workplace based GVA allocate income to the region in which commuters work.

2 Components may not sum to totals due to rounding.

3 Including Extra-Region.

4 Including Financial Intermediation Services Indirectly Measured (FISIM).

# NUTS3:8 Unadjusted (constrained to Headline NUTS2) gross value added (GVA)<sup>1,2</sup> by NUTS 3 area and 3 industries at current basic prices

continued

£million

		1995	1996	1997	1998	1999	2000	2001	2002	2003
<b>NUTS Level 1</b>										
<b>NUTS Level 2</b>										
<b>NUTS Level 3</b>										
<b>North West cont.</b>										
Cheshire	<b>AIN9</b>	11 997	12 654	13 439	14 145	14 719	15 188	15 958	16 671	17 487
Halton and Warrington										
Agriculture, hunting and forestry	<b>C2CX</b>	14	15	13	11	12	10	13	16	18
Industry, including energy and construction	<b>C2CY</b>	1 425	1 432	1 494	1 364	1 373	1 476	1 458	1 473	1 452
Service activities <sup>4</sup>	<b>C2CZ</b>	2 244	2 472	2 690	3 203	3 138	3 378	3 671	3 835	4 389
Total GVA	<b>C2O6</b>	3 683	3 919	4 196	4 578	4 523	4 864	5 142	5 324	5 859
Cheshire CC										
Agriculture, hunting and forestry	<b>C2D2</b>	258	246	201	182	186	177	174	185	203
Industry, including energy and construction	<b>C2D3</b>	3 466	3 631	3 742	3 837	3 867	3 772	3 907	3 795	3 782
Service activities <sup>4</sup>	<b>C2D4</b>	4 590	4 858	5 300	5 548	6 144	6 375	6 734	7 366	7 643
Total GVA	<b>C2O7</b>	8 315	8 735	9 243	9 567	10 196	10 324	10 815	11 346	11 628
Greater Manchester	<b>AIN2</b>	25 542	26 817	28 354	30 168	31 568	32 839	34 621	36 324	38 329
Greater Manchester South										
Agriculture, hunting and forestry	<b>C2D5</b>	32	27	22	19	20	21	20	22	26
Industry, including energy and construction	<b>C2D6</b>	4 073	4 153	4 388	4 472	4 719	4 840	4 937	4 843	4 787
Service activities <sup>4</sup>	<b>C2D7</b>	11 259	11 530	13 471	14 695	15 618	16 639	17 851	18 911	20 153
Total GVA	<b>C2O8</b>	15 364	15 711	17 881	19 186	20 357	21 500	22 808	23 776	24 967
Greater Manchester North										
Agriculture, hunting and forestry	<b>C2D8</b>	26	29	24	23	23	19	19	21	22
Industry, including energy and construction	<b>C2D9</b>	4 257	4 339	4 206	4 165	3 978	3 904	4 045	4 064	4 192
Service activities <sup>4</sup>	<b>C2DA</b>	5 895	6 739	6 244	6 795	7 210	7 417	7 749	8 463	9 149
Total GVA	<b>C2O9</b>	10 178	11 107	10 474	10 982	11 211	11 339	11 813	12 548	13 362
Lancashire	<b>AIN3</b>	13 702	14 241	14 710	15 301	15 936	16 576	17 476	18 236	19 136
Blackburn with Darwen										
Agriculture, hunting and forestry	<b>C2DB</b>	4	3	2	4	4	3	3	4	4
Industry, including energy and construction	<b>C2DC</b>	758	765	700	697	694	682	667	676	648
Service activities <sup>4</sup>	<b>C2DD</b>	728	704	800	822	836	912	954	997	1 124
Total GVA	<b>C2OA</b>	1 489	1 473	1 503	1 524	1 534	1 596	1 624	1 677	1 776
Blackpool										
Agriculture, hunting and forestry	<b>C2DE</b>	9	8	7	6	5	1	1	2	1
Industry, including energy and construction	<b>C2DF</b>	275	292	257	274	262	211	213	236	222
Service activities <sup>4</sup>	<b>C2DG</b>	979	1 004	1 035	1 034	1 140	1 231	1 232	1 371	1 366
Total GVA	<b>C2OB</b>	1 263	1 304	1 299	1 315	1 407	1 443	1 447	1 608	1 589
Lancashire CC										
Agriculture, hunting and forestry	<b>C2DH</b>	337	329	273	249	260	254	253	269	294
Industry, including energy and construction	<b>C2DI</b>	4 433	4 563	4 812	4 927	5 087	5 223	5 449	5 400	5 509
Service activities <sup>4</sup>	<b>C2DJ</b>	6 179	6 573	6 823	7 288	7 648	8 060	8 703	9 281	9 968
Total GVA	<b>C2OC</b>	10 950	11 465	11 909	12 463	12 995	13 537	14 405	14 951	15 771
Merseyside	<b>AIN4</b>	10 742	11 287	11 888	12 607	13 123	13 681	14 405	15 260	16 161
East Merseyside										
Agriculture, hunting and forestry	<b>C2DK</b>	15	18	16	14	15	12	12	12	13
Industry, including energy and construction	<b>C2DL</b>	1 092	996	1 150	1 157	1 231	1 117	1 266	1 209	1 279
Service activities <sup>4</sup>	<b>C2DM</b>	1 202	1 446	1 414	1 413	1 440	1 881	1 920	2 424	2 258
Total GVA	<b>C2OD</b>	2 309	2 460	2 580	2 584	2 686	3 010	3 198	3 645	3 550
Liverpool										
Agriculture, hunting and forestry	<b>C2DN</b>	3	3	2	2	3	4	4	5	6
Industry, including energy and construction	<b>C2DO</b>	905	909	934	939	925	979	755	816	916
Service activities <sup>4</sup>	<b>C2DP</b>	3 425	3 445	3 865	4 243	4 521	4 659	4 908	5 096	5 671
Total GVA	<b>C2OE</b>	4 333	4 357	4 801	5 185	5 449	5 642	5 668	5 917	6 593
Sefton										
Agriculture, hunting and forestry	<b>C2DQ</b>	18	13	9	8	8	8	8	9	9
Industry, including energy and construction	<b>C2DR</b>	476	590	464	439	385	436	501	493	412
Service activities <sup>4</sup>	<b>C2DS</b>	1 556	1 665	1 744	1 784	2 054	2 020	2 230	2 344	2 583
Total GVA	<b>C2OF</b>	2 050	2 268	2 217	2 231	2 446	2 464	2 739	2 846	3 005
Wirral										
Agriculture, hunting and forestry	<b>C2DT</b>	9	9	7	7	6	6	6	7	8
Industry, including energy and construction	<b>C2DU</b>	643	671	663	713	739	769	825	788	733
Service activities <sup>4</sup>	<b>C2DV</b>	1 399	1 522	1 620	1 888	1 798	1 790	1 969	2 057	2 272
Total GVA	<b>C2OG</b>	2 051	2 203	2 290	2 608	2 542	2 564	2 800	2 852	3 013

See footnotes on first page of table.

# NUTS3:8 Unadjusted (constrained to Headline NUTS2) gross value added (GVA)<sup>1,2</sup> by NUTS 3 area and 3 industries at current basic prices

continued

£million

		1995	1996	1997	1998	1999	2000	2001	2002	2003
<b>NUTS Level 1</b>										
<b>NUTS Level 2</b>										
<b>NUTS Level 3</b>										
<b>Yorkshire and the Humber</b>	<b>IFZT</b>	48 002	50 916	53 773	56 532	58 363	60 535	63 732	67 456	71 553
East Riding and North Lincolnshire	<b>AIN5</b>	9 012	9 493	9 804	9 933	9 928	10 172	10 689	11 308	11 988
Kingston upon Hull, City of										
Agriculture, hunting and forestry	<b>C2DW</b>	5	4	3	2	1	3	7	6	6
Industry, including energy and construction	<b>C2DX</b>	1 023	1 014	952	998	1 040	1 181	1 209	1 241	1 375
Service activities <sup>4</sup>	<b>C2DY</b>	1 735	1 815	1 851	1 847	1 971	2 084	2 118	2 163	2 308
Total GVA	<b>C2OH</b>	2 763	2 833	2 805	2 847	3 012	3 268	3 333	3 411	3 689
East Riding of Yorkshire										
Agriculture, hunting and forestry	<b>C2DZ</b>	302	316	268	239	229	209	204	214	232
Industry, including energy and construction	<b>C2E2</b>	903	968	990	1 032	1 050	1 067	1 105	1 152	1 084
Service activities <sup>4</sup>	<b>C2E3</b>	1 517	1 663	1 744	1 729	1 557	1 745	1 976	2 294	2 448
Total GVA	<b>C2OI</b>	2 722	2 947	3 002	3 000	2 836	3 020	3 285	3 660	3 764
North and North East Lincolnshire										
Agriculture, hunting and forestry	<b>C2E4</b>	83	77	65	60	65	60	54	56	62
Industry, including energy and construction	<b>C2E5</b>	1 714	1 845	2 060	2 008	1 898	1 767	1 810	1 808	1 855
Service activities <sup>4</sup>	<b>C2E6</b>	1 730	1 791	1 871	2 018	2 117	2 057	2 207	2 373	2 619
Total GVA	<b>C2OJ</b>	3 527	3 713	3 997	4 086	4 079	3 884	4 071	4 238	4 536
North Yorkshire	<b>AIN6</b>	7 351	7 856	8 264	8 671	9 017	9 465	10 084	10 786	11 528
York										
Agriculture, hunting and forestry	<b>C2E7</b>	30	30	26	13	12	13	15	15	16
Industry, including energy and construction	<b>C2E8</b>	583	742	739	785	769	768	766	784	748
Service activities <sup>4</sup>	<b>C2E9</b>	1 454	1 493	1 712	1 870	2 022	2 152	2 282	2 417	2 488
Total GVA	<b>C2OK</b>	2 067	2 265	2 477	2 668	2 804	2 933	3 063	3 216	3 251
North Yorkshire CC										
Agriculture, hunting and forestry	<b>C2EA</b>	454	469	404	378	373	341	328	342	372
Industry, including energy and construction	<b>C2EB</b>	1 634	1 609	1 720	1 678	1 678	1 736	1 884	1 989	2 168
Service activities <sup>4</sup>	<b>C2EC</b>	3 196	3 513	3 663	3 947	4 162	4 455	4 810	5 240	5 737
Total GVA	<b>C2OL</b>	5 284	5 590	5 787	6 003	6 213	6 532	7 021	7 570	8 277
South Yorkshire	<b>AIN7</b>	10 406	11 033	11 711	12 404	12 784	13 276	13 982	14 846	15 787
Barnsley, Doncaster and Rotherham										
Agriculture, hunting and forestry	<b>C2ED</b>	58	60	53	48	49	45	43	44	48
Industry, including energy and construction	<b>C2EE</b>	2 118	2 302	2 422	2 476	2 409	2 548	2 653	2 704	2 991
Service activities <sup>4</sup>	<b>C2EF</b>	3 284	3 518	3 631	4 000	4 272	4 475	4 579	5 047	5 474
Total GVA	<b>C2OM</b>	5 460	5 924	6 106	6 524	6 731	7 067	7 274	7 796	8 513
Sheffield										
Agriculture, hunting and forestry	<b>C2EG</b>	9	10	9	10	8	8	7	8	9
Industry, including energy and construction	<b>C2EH</b>	1 583	1 582	1 626	1 651	1 679	1 633	1 735	1 856	1 774
Service activities <sup>4</sup>	<b>C2EI</b>	3 354	3 518	3 970	4 220	4 366	4 569	4 964	5 185	5 491
Total GVA	<b>C2ON</b>	4 946	5 110	5 605	5 881	6 053	6 210	6 707	7 050	7 274
West Yorkshire	<b>AIN8</b>	21 232	22 534	23 993	25 524	26 635	27 622	28 977	30 516	32 249
Bradford										
Agriculture, hunting and forestry	<b>C2EJ</b>	22	19	16	14	12	10	10	12	13
Industry, including energy and construction	<b>C2EK</b>	1 665	1 754	1 749	1 709	1 788	1 853	1 919	1 825	1 814
Service activities <sup>4</sup>	<b>C2EL</b>	2 640	2 941	3 088	3 426	3 661	3 699	3 762	4 258	4 494
Total GVA	<b>C2OO</b>	4 326	4 714	4 853	5 149	5 461	5 562	5 691	6 094	6 321
Leeds										
Agriculture, hunting and forestry	<b>C2EM</b>	40	44	37	31	31	33	34	36	38
Industry, including energy and construction	<b>C2EN</b>	2 631	2 663	2 873	2 805	2 842	2 820	2 942	3 024	3 091
Service activities <sup>4</sup>	<b>C2EO</b>	6 024	6 493	7 078	7 652	8 323	8 785	9 414	10 043	10 600
Total GVA	<b>C2OP</b>	8 696	9 200	9 987	10 487	11 196	11 637	12 389	13 102	13 729
Calderdale, Kirklees and Wakefield										
Agriculture, hunting and forestry	<b>C2EP</b>	61	60	51	47	47	40	38	39	44
Industry, including energy and construction	<b>C2EQ</b>	3 368	3 567	3 633	3 795	3 688	3 742	3 809	3 891	4 011
Service activities <sup>4</sup>	<b>C2ER</b>	4 781	4 993	5 469	6 045	6 243	6 641	7 050	7 389	8 145
Total GVA	<b>C2OQ</b>	8 210	8 620	9 153	9 888	9 978	10 423	10 897	11 319	12 200

See footnotes on first page of table.

# NUTS3:8 Unadjusted (constrained to Headline NUTS2) gross value added (GVA)<sup>1,2</sup> by NUTS 3 area and 3 industries at current basic prices

continued

£million

		1995	1996	1997	1998	1999	2000	2001	2002	2003
<b>NUTS Level 1</b>										
<b>NUTS Level 2</b>										
<b>NUTS Level 3</b>										
<b>East Midlands</b>	<b>IFZU</b>	41 685	44 270	46 869	49 085	50 879	52 864	55 828	58 908	62 434
Derbyshire and Nottinghamshire	<b>AIN9</b>	19 465	20 588	21 778	22 717	23 582	24 548	25 931	27 284	28 887
Derby										
Agriculture, hunting and forestry	<b>C2ES</b>	2	2	1	1	2	1	1	1	1
Industry, including energy and construction	<b>C2ET</b>	1 124	1 293	1 373	1 742	1 968	1 840	2 010	2 088	1 793
Service activities <sup>4</sup>	<b>C2EU</b>	1 367	1 362	1 663	2 129	2 213	2 168	2 338	2 401	2 668
Total GVA	<b>C2OR</b>	2 493	2 657	3 037	3 872	4 183	4 009	4 349	4 490	4 462
East Derbyshire										
Agriculture, hunting and forestry	<b>C2EV</b>	26	26	22	23	25	21	22	22	22
Industry, including energy and construction	<b>C2EW</b>	858	842	907	952	901	857	1 020	1 021	978
Service activities <sup>4</sup>	<b>C2EX</b>	1 121	1 139	1 207	1 336	1 517	1 624	1 757	2 066	2 283
Total GVA	<b>C2OS</b>	2 005	2 006	2 135	2 311	2 443	2 501	2 799	3 109	3 283
South and West Derbyshire										
Agriculture, hunting and forestry	<b>C2EY</b>	97	98	88	89	85	78	73	68	74
Industry, including energy and construction	<b>C2EZ</b>	2 444	2 507	2 717	2 578	2 516	2 310	2 372	2 297	2 330
Service activities <sup>4</sup>	<b>C2F2</b>	2 236	2 299	2 342	2 468	2 741	2 788	3 075	3 579	3 735
Total GVA	<b>C2OT</b>	4 777	4 903	5 146	5 136	5 342	5 176	5 520	5 944	6 138
Nottingham										
Agriculture, hunting and forestry	<b>C2F3</b>	2	2	1	1	2	1	-	-	-
Industry, including energy and construction	<b>C2F4</b>	1 285	1 433	1 314	888	790	927	834	647	968
Service activities <sup>4</sup>	<b>C2F5</b>	2 834	3 236	3 516	3 640	3 736	4 177	4 545	4 567	4 931
Total GVA	<b>C2OU</b>	4 120	4 670	4 831	4 529	4 528	5 104	5 379	5 215	5 899
North Nottinghamshire										
Agriculture, hunting and forestry	<b>C2F6</b>	113	109	92	77	80	77	74	85	96
Industry, including energy and construction	<b>C2F7</b>	1 722	1 769	1 870	1 910	1 756	1 800	1 727	1 774	1 924
Service activities <sup>4</sup>	<b>C2F8</b>	1 854	2 028	2 051	2 192	2 336	2 595	2 777	3 092	3 288
Total GVA	<b>C2OV</b>	3 689	3 907	4 013	4 180	4 172	4 472	4 578	4 951	5 307
South Nottinghamshire										
Agriculture, hunting and forestry	<b>C2F9</b>	45	44	36	35	34	34	32	38	42
Industry, including energy and construction	<b>C2FA</b>	906	857	856	813	809	924	809	1 006	1 076
Service activities <sup>4</sup>	<b>C2FB</b>	1 429	1 543	1 722	1 842	2 071	2 328	2 464	2 532	2 679
Total GVA	<b>C2OW</b>	2 380	2 444	2 615	2 690	2 914	3 286	3 306	3 576	3 797
Leicestershire, Rutland and Northamptonshire	<b>AIO2</b>	16 472	17 622	18 863	20 054	20 863	21 642	22 723	23 892	25 239
Leicester										
Agriculture, hunting and forestry	<b>C2FC</b>	1	1	1	1	-	1	1	1	1
Industry, including energy and construction	<b>C2FD</b>	1 260	1 406	1 285	1 323	1 243	1 389	1 349	1 314	1 303
Service activities <sup>4</sup>	<b>C2FE</b>	2 319	2 350	2 571	2 875	3 039	3 031	3 276	3 582	3 718
Total GVA	<b>C2OX</b>	3 580	3 756	3 856	4 199	4 283	4 421	4 626	4 897	5 023
Leicestershire CC and Rutland										
Agriculture, hunting and forestry	<b>C2FF</b>	147	145	123	115	115	113	114	122	141
Industry, including energy and construction	<b>C2FG</b>	2 775	2 885	3 033	2 973	2 646	2 797	3 037	2 925	3 080
Service activities <sup>4</sup>	<b>C2FH</b>	3 789	4 000	4 390	4 883	4 660	4 753	5 155	5 738	6 210
Total GVA	<b>C2OY</b>	6 711	7 030	7 547	7 971	7 421	7 664	8 305	8 786	9 431
Northamptonshire										
Agriculture, hunting and forestry	<b>C2FI</b>	114	108	91	83	85	79	77	84	89
Industry, including energy and construction	<b>C2FJ</b>	2 168	2 303	2 603	2 780	3 146	2 969	2 970	3 273	3 289
Service activities <sup>4</sup>	<b>C2FK</b>	3 900	4 424	4 767	5 021	5 928	6 510	6 745	6 852	7 407
Total GVA	<b>C2OZ</b>	6 181	6 835	7 460	7 883	9 159	9 558	9 792	10 209	10 785
Lincolnshire	<b>AIO3</b>	5 747	6 060	6 228	6 314	6 433	6 674	7 174	7 733	8 309
Lincolnshire										
Agriculture, hunting and forestry	<b>C2FL</b>	653	631	524	473	472	448	438	468	519
Industry, including energy and construction	<b>C2FM</b>	1 790	1 904	2 028	2 051	2 060	2 100	2 230	2 343	2 454
Service activities <sup>4</sup>	<b>C2FN</b>	3 304	3 526	3 676	3 790	3 901	4 126	4 506	4 922	5 336
Total GVA	<b>AIO3</b>	5 747	6 060	6 228	6 314	6 433	6 674	7 174	7 733	8 309

See footnotes on first page of table.

# NUTS3:8 Unadjusted (constrained to Headline NUTS2) gross value added (GVA)<sup>1,2</sup> by NUTS 3 area and 3 industries at current basic prices

continued

£million

		1995	1996	1997	1998	1999	2000	2001	2002	2003
<b>NUTS Level 1</b>										
<b>NUTS Level 2</b>										
<b>NUTS Level 3</b>										
<b>West Midlands</b>	<b>IFZV</b>	52 880	55 815	59 203	62 491	64 796	67 357	70 556	73 960	77 797
Herefordshire, Worcestershire and Warwickshire	<b>AIO4</b>	11 818	12 458	13 206	14 097	14 894	15 678	16 470	17 139	17 980
Herefordshire County of										
Agriculture, hunting and forestry	<b>C2FO</b>	220	225	195	169	163	154	155	166	182
Industry, including energy and construction	<b>C2FP</b>	567	591	596	555	574	629	650	605	723
Service activities <sup>4</sup>	<b>C2FQ</b>	847	857	1 008	959	1 046	1 089	1 231	1 309	1 327
Total GVA	<b>C2P3</b>	1 634	1 673	1 799	1 683	1 783	1 873	2 036	2 080	2 232
Worcestershire										
Agriculture, hunting and forestry	<b>C2FR</b>	227	223	182	166	170	158	148	161	179
Industry, including energy and construction	<b>C2FS</b>	1 626	1 775	1 674	1 678	1 819	1 956	1 866	1 800	1 982
Service activities <sup>4</sup>	<b>C2FT</b>	3 232	3 359	3 152	3 746	4 142	4 546	4 623	4 861	5 398
Total GVA	<b>C2P4</b>	5 085	5 357	5 009	5 591	6 131	6 660	6 637	6 822	7 559
Warwickshire										
Agriculture, hunting and forestry	<b>C2FU</b>	155	157	136	132	131	125	133	140	157
Industry, including energy and construction	<b>C2FV</b>	1 717	1 728	2 088	2 291	2 211	2 160	2 284	2 361	2 084
Service activities <sup>4</sup>	<b>C2FW</b>	3 227	3 544	4 174	4 401	4 639	4 860	5 380	5 735	5 948
Total GVA	<b>C2P5</b>	5 098	5 429	6 399	6 823	6 980	7 145	7 797	8 236	8 189
Shropshire and Staffordshire	<b>AIO5</b>	13 284	14 092	14 928	15 650	16 011	16 485	17 162	18 098	19 104
Telford and Wrekin										
Agriculture, hunting and forestry	<b>C2FX</b>	27	27	24	20	21	20	19	19	21
Industry, including energy and construction	<b>C2FY</b>	876	856	856	918	957	801	848	919	854
Service activities <sup>4</sup>	<b>C2FZ</b>	876	948	1 114	1 107	1 196	1 257	1 346	1 416	1 466
Total GVA	<b>C2P6</b>	1 779	1 831	1 993	2 045	2 174	2 078	2 212	2 354	2 341
Shropshire CC										
Agriculture, hunting and forestry	<b>C2G2</b>	234	235	196	186	185	178	167	179	201
Industry, including energy and construction	<b>C2G3</b>	624	678	736	773	773	754	789	1 019	849
Service activities <sup>4</sup>	<b>C2G4</b>	1 548	1 557	1 602	1 706	1 873	2 025	2 128	2 178	2 482
Total GVA	<b>C2P7</b>	2 406	2 469	2 534	2 665	2 831	2 957	3 084	3 375	3 532
Stoke-on-Trent										
Agriculture, hunting and forestry	<b>C2G5</b>	2	1	1	1	1	1	1	1	1
Industry, including energy and construction	<b>C2G6</b>	1 224	1 318	1 266	1 201	1 108	1 134	1 119	1 049	1 205
Service activities <sup>4</sup>	<b>C2G7</b>	1 372	1 431	1 549	1 638	1 619	1 695	1 711	1 809	1 991
Total GVA	<b>C2P8</b>	2 598	2 750	2 816	2 839	2 727	2 829	2 830	2 859	3 197
Staffordshire CC										
Agriculture, hunting and forestry	<b>C2G8</b>	206	206	181	165	168	151	155	164	173
Industry, including energy and construction	<b>C2G9</b>	2 372	2 516	2 837	2 931	2 896	3 079	3 090	2 971	3 175
Service activities <sup>4</sup>	<b>C2GA</b>	3 923	4 319	4 567	5 004	5 214	5 390	5 791	6 374	6 685
Total GVA	<b>C2P9</b>	6 501	7 042	7 585	8 100	8 279	8 620	9 036	9 509	10 034
West Midlands	<b>AIO6</b>	27 778	29 264	31 069	32 744	33 891	35 194	36 924	38 724	40 713
Birmingham										
Agriculture, hunting and forestry	<b>C2GB</b>	3	3	2	2	1	-	1	1	2
Industry, including energy and construction	<b>C2GC</b>	3 616	3 657	4 066	3 772	3 879	3 815	3 950	3 727	3 825
Service activities <sup>4</sup>	<b>C2GD</b>	7 405	7 874	8 619	9 476	10 166	10 799	11 777	12 310	13 139
Total GVA	<b>C2PA</b>	11 024	11 535	12 688	13 250	14 046	14 614	15 728	16 039	16 966
Solihull										
Agriculture, hunting and forestry	<b>C2GE</b>	12	13	10	9	9	7	8	8	8
Industry, including energy and construction	<b>C2GF</b>	494	509	583	726	722	861	997	1 192	1 111
Service activities <sup>4</sup>	<b>C2GG</b>	1 410	1 589	1 775	1 882	1 958	2 096	2 311	2 509	2 917
Total GVA	<b>C2PB</b>	1 917	2 111	2 368	2 617	2 690	2 964	3 316	3 709	4 036
Coventry										
Agriculture, hunting and forestry	<b>C2GH</b>	3	3	2	2	3	3	3	2	2
Industry, including energy and construction	<b>C2GI</b>	1 521	1 581	1 867	2 005	2 140	1 852	1 552	1 328	1 515
Service activities <sup>4</sup>	<b>C2GJ</b>	1 859	2 091	2 292	2 445	2 518	2 727	3 160	3 455	3 602
Total GVA	<b>C2PC</b>	3 383	3 675	4 161	4 452	4 661	4 582	4 715	4 786	5 120
Dudley and Sandwell										
Agriculture, hunting and forestry	<b>C2GK</b>	3	3	2	2	2	2	2	3	4
Industry, including energy and construction	<b>C2GL</b>	2 917	3 094	2 853	2 838	2 691	2 667	2 666	2 653	2 623
Service activities <sup>4</sup>	<b>C2GM</b>	3 291	3 362	3 604	3 860	3 994	4 368	4 443	5 056	5 292
Total GVA	<b>C2PD</b>	6 211	6 459	6 460	6 700	6 687	7 037	7 111	7 713	7 919
Walsall and Wolverhampton										
Agriculture, hunting and forestry	<b>C2GN</b>	4	3	4	4	4	5	4	3	4
Industry, including energy and construction	<b>C2GO</b>	2 609	2 675	2 543	2 627	2 300	2 404	2 302	2 394	2 299
Service activities <sup>4</sup>	<b>C2GP</b>	2 630	2 807	2 845	3 094	3 502	3 587	3 749	4 081	4 369
Total GVA	<b>C2PE</b>	5 244	5 485	5 392	5 725	5 806	5 996	6 055	6 478	6 672

See footnotes on first page of table.

# NUTS3:8 Unadjusted (constrained to Headline NUTS2) gross value added (GVA)<sup>1,2</sup> by NUTS 3 area and 3 industries at current basic prices

continued

£million

		1995	1996	1997	1998	1999	2000	2001	2002	2003
<b>NUTS Level 1</b>										
<b>NUTS Level 2</b>										
<b>NUTS Level 3</b>										
<b>East of England</b>	<b>IGLF</b>	54 385	57 725	61 241	65 266	68 195	71 452	75 430	79 843	85 028
East Anglia	<b>AI07</b>	22 132	23 266	24 228	25 370	26 216	27 364	28 962	30 729	32 749
Peterborough										
Agriculture, hunting and forestry	<b>C2GQ</b>	16	17	13	15	14	12	11	14	15
Industry, including energy and construction	<b>C2GR</b>	549	539	563	572	661	577	652	680	736
Service activities <sup>4</sup>	<b>C2GS</b>	1 247	1 413	1 551	1 711	1 810	1 813	1 825	2 087	2 173
Total GVA	<b>C2PF</b>	1 811	1 969	2 127	2 298	2 485	2 402	2 488	2 781	2 924
Cambridgeshire CC										
Agriculture, hunting and forestry	<b>C2GT</b>	227	225	190	179	175	165	163	187	204
Industry, including energy and construction	<b>C2GU</b>	1 637	1 680	1 844	1 959	2 041	2 029	2 157	2 142	2 210
Service activities <sup>4</sup>	<b>C2GV</b>	3 997	4 304	4 828	5 112	5 415	5 853	6 399	6 909	7 697
Total GVA	<b>C2PG</b>	5 861	6 209	6 863	7 249	7 630	8 047	8 719	9 238	10 112
Norfolk										
Agriculture, hunting and forestry	<b>C2GW</b>	548	532	448	395	386	363	349	379	427
Industry, including energy and construction	<b>C2GX</b>	2 148	2 342	2 260	2 386	2 574	2 552	2 551	2 495	2 827
Service activities <sup>4</sup>	<b>C2GY</b>	4 693	4 918	5 172	5 532	5 827	5 855	6 192	6 651	7 039
Total GVA	<b>C2PH</b>	7 390	7 792	7 879	8 313	8 787	8 769	9 092	9 526	10 293
Suffolk										
Agriculture, hunting and forestry	<b>C2GZ</b>	389	365	307	278	274	257	244	242	267
Industry, including energy and construction	<b>C2H2</b>	2 433	2 471	2 617	2 557	2 274	2 592	2 620	2 818	2 616
Service activities <sup>4</sup>	<b>C2H3</b>	4 248	4 460	4 435	4 673	4 767	5 296	5 798	6 124	6 537
Total GVA	<b>C2PI</b>	7 070	7 296	7 359	7 509	7 314	8 145	8 663	9 184	9 420
Bedfordshire and Hertfordshire	<b>AI08</b>	18 001	19 291	20 899	22 840	24 240	25 625	26 992	28 359	30 065
Luton										
Agriculture, hunting and forestry	<b>C2H4</b>	1	1	1	1	1	1	1	1	1
Industry, including energy and construction	<b>C2H5</b>	891	950	914	966	913	845	851	847	829
Service activities <sup>4</sup>	<b>C2H6</b>	1 179	1 192	1 426	1 533	1 728	1 761	1 992	2 042	2 317
Total GVA	<b>C2PJ</b>	2 070	2 143	2 341	2 499	2 641	2 606	2 844	2 890	3 148
Bedfordshire CC										
Agriculture, hunting and forestry	<b>C2H7</b>	83	78	64	58	56	54	51	60	58
Industry, including energy and construction	<b>C2H8</b>	1 566	1 506	1 446	1 438	1 296	1 282	1 278	1 308	1 342
Service activities <sup>4</sup>	<b>C2H9</b>	2 474	2 652	2 664	3 025	3 229	3 362	3 467	3 894	4 171
Total GVA	<b>C2PK</b>	4 122	4 236	4 175	4 522	4 581	4 698	4 796	5 262	5 572
Hertfordshire										
Agriculture, hunting and forestry	<b>C2HA</b>	98	98	85	78	78	77	75	76	91
Industry, including energy and construction	<b>C2HB</b>	3 257	3 445	3 702	3 699	3 932	4 116	4 257	4 298	4 471
Service activities <sup>4</sup>	<b>C2HC</b>	8 453	9 369	10 598	12 042	13 008	14 129	15 020	15 832	16 783
Total GVA	<b>C2PL</b>	11 809	12 911	14 384	15 819	17 018	18 321	19 352	20 206	21 345
Essex	<b>AI09</b>	14 252	15 168	16 113	17 056	17 739	18 463	19 476	20 756	22 215
Southend-on-Sea										
Agriculture, hunting and forestry	<b>C2HD</b>	2	2	2	2	1	1	-	-	-
Industry, including energy and construction	<b>C2HE</b>	312	303	344	305	324	378	371	390	402
Service activities <sup>4</sup>	<b>C2HF</b>	1 059	1 070	1 208	1 345	1 375	1 430	1 490	1 597	1 643
Total GVA	<b>C2PM</b>	1 373	1 375	1 554	1 651	1 700	1 809	1 861	1 987	2 045
Thurrock										
Agriculture, hunting and forestry	<b>C2HG</b>	8	7	6	4	5	4	4	3	4
Industry, including energy and construction	<b>C2HH</b>	672	679	718	837	797	679	708	670	638
Service activities <sup>4</sup>	<b>C2HI</b>	736	849	868	1 026	1 010	1 043	1 078	1 220	1 309
Total GVA	<b>C2PN</b>	1 416	1 535	1 591	1 867	1 812	1 726	1 790	1 893	1 950
Essex CC										
Agriculture, hunting and forestry	<b>C2HJ</b>	285	279	238	220	219	210	209	229	256
Industry, including energy and construction	<b>C2HK</b>	3 507	3 801	4 038	4 143	4 246	4 367	4 496	4 671	4 968
Service activities <sup>4</sup>	<b>C2HL</b>	7 670	8 178	8 693	9 175	9 762	10 351	11 120	11 975	12 995
Total GVA	<b>C2PO</b>	11 463	12 258	12 968	13 537	14 227	14 928	15 825	16 875	18 219

See footnotes on first page of table.



# NUTS3:8 Unadjusted (constrained to Headline NUTS2) gross value added (GVA)<sup>1,2</sup> by NUTS 3 area and 3 industries at current basic prices

continued

£million

		1995	1996	1997	1998	1999	2000	2001	2002	2003
<b>NUTS Level 1</b>										
<b>NUTS Level 2</b>										
<b>NUTS Level 3</b>										
<b>London</b>	<b>IGLG</b>	108 776	116 402	125 572	137 438	145 682	152 634	160 350	170 723	179 672
Inner London	<b>AIP2</b>	64 532	69 350	74 975	82 649	87 928	92 365	98 216	106 511	112 557
Inner London - West										
Agriculture, hunting and forestry	<b>C2HM</b>	5	-	-8	-7	-10	5	8	7	5
Industry, including energy and construction	<b>C2HN</b>	3 014	3 098	3 853	4 066	4 187	4 407	4 402	4 574	4 461
Service activities <sup>4</sup>	<b>C2HO</b>	39 112	42 258	45 928	51 419	54 905	56 819	59 576	64 907	66 469
Total GVA	<b>C2PP</b>	42 131	45 356	49 773	55 478	59 082	61 231	63 986	69 488	70 935
Inner London - East										
Agriculture, hunting and forestry	<b>C2HP</b>	2	1	-2	-5	5	-	3	4	5
Industry, including energy and construction	<b>C2HQ</b>	5 066	5 288	4 917	5 059	5 375	5 520	5 646	5 390	5 603
Service activities <sup>4</sup>	<b>C2HR</b>	17 334	18 705	20 287	22 116	23 465	25 614	28 581	31 629	36 014
Total GVA	<b>C2PQ</b>	22 401	23 994	25 202	27 171	28 846	31 134	34 230	37 023	41 622
Outer London	<b>AIP3</b>	44 244	47 052	50 597	54 789	57 754	60 268	62 134	64 212	67 115
Outer London- East and North East										
Agriculture, hunting and forestry	<b>C2HS</b>	14	16	17	15	15	20	15	15	18
Industry, including energy and construction	<b>C2HT</b>	3 883	4 166	4 210	4 607	4 446	4 277	4 189	3 869	4 117
Service activities <sup>4</sup>	<b>C2HU</b>	8 838	9 365	9 012	10 095	10 541	11 438	11 851	12 249	13 418
Total GVA	<b>C2PR</b>	12 736	13 548	13 239	14 717	15 001	15 734	16 055	16 133	17 552
Outer London - South										
Agriculture, hunting and forestry	<b>C2HV</b>	24	25	21	18	16	13	15	16	17
Industry, including energy and construction	<b>C2HW</b>	2 666	2 738	2 662	2 568	2 840	2 891	2 948	3 146	3 117
Service activities <sup>4</sup>	<b>C2HX</b>	9 356	9 741	9 717	10 658	11 424	11 374	11 733	12 825	13 607
Total GVA	<b>C2PS</b>	12 047	12 504	12 400	13 244	14 281	14 279	14 696	15 987	16 740
Outer London - West and North West										
Agriculture, hunting and forestry	<b>C2HY</b>	13	13	12	14	13	11	9	9	7
Industry, including energy and construction	<b>C2HZ</b>	4 319	4 454	4 959	4 976	5 181	5 528	5 696	5 827	5 937
Service activities <sup>4</sup>	<b>C2I2</b>	15 129	16 533	19 987	21 838	23 278	24 717	25 677	26 256	26 878
Total GVA	<b>C2PT</b>	19 461	21 000	24 958	26 828	28 472	30 255	31 382	32 092	32 822
<b>South East</b>	<b>IGLH</b>	86 595	92 697	99 781	108 334	115 002	121 356	128 188	135 062	142 462
Berkshire, Buckinghamshire and Oxfordshire	<b>AIP4</b>	27 148	29 206	31 907	35 695	38 568	41 025	43 270	45 399	47 863
Berkshire										
Agriculture, hunting and forestry	<b>C2I3</b>	53	53	45	41	41	39	38	41	47
Industry, including energy and construction	<b>C2I4</b>	2 607	2 660	2 937	3 258	3 803	3 536	3 773	3 696	3 758
Service activities <sup>4</sup>	<b>C2I5</b>	8 222	9 151	10 627	12 445	13 467	14 594	15 656	16 742	17 049
Total GVA	<b>C2PU</b>	10 881	11 864	13 610	15 744	17 311	18 168	19 467	20 479	20 855
Milton Keynes										
Agriculture, hunting and forestry	<b>C2I6</b>	7	8	6	5	5	5	4	6	7
Industry, including energy and construction	<b>C2I7</b>	730	828	828	788	773	808	850	842	873
Service activities <sup>4</sup>	<b>C2I8</b>	2 067	2 170	2 750	2 892	3 122	3 295	3 714	4 013	4 254
Total GVA	<b>C2PV</b>	2 805	3 006	3 583	3 686	3 900	4 108	4 567	4 861	5 133
Buckinghamshire CC										
Agriculture, hunting and forestry	<b>C2I9</b>	61	60	48	47	38	41	44	46	49
Industry, including energy and construction	<b>C2IA</b>	1 699	1 828	1 856	1 906	1 655	1 871	1 877	1 919	1 836
Service activities <sup>4</sup>	<b>C2IB</b>	4 179	4 605	4 774	5 368	5 771	6 371	6 358	6 544	7 185
Total GVA	<b>C2PW</b>	5 939	6 494	6 679	7 321	7 464	8 283	8 280	8 509	9 070
Oxfordshire										
Agriculture, hunting and forestry	<b>C2IC</b>	121	115	100	87	90	81	77	85	92
Industry, including energy and construction	<b>C2ID</b>	2 022	2 073	2 162	2 273	2 383	2 672	2 510	2 608	2 732
Service activities <sup>4</sup>	<b>C2IE</b>	5 380	5 654	5 773	6 585	7 419	7 714	8 370	8 858	9 980
Total GVA	<b>C2PX</b>	7 523	7 842	8 035	8 945	9 893	10 467	10 956	11 551	12 804

See footnotes on first page of table.

# NUTS3:8 Unadjusted (constrained to Headline NUTS2) gross value added (GVA)<sup>1,2</sup> by NUTS 3 area and 3 industries at current basic prices

continued

£million

		1995	1996	1997	1998	1999	2000	2001	2002	2003
<b>NUTS Level 1</b>										
<b>NUTS Level 2</b>										
<b>NUTS Level 3</b>										
<b>South East cont.</b>										
<b>Surrey East and West Sussex</b>	<b>AIP5</b>	27 784	29 812	31 979	34 273	36 349	38 392	40 743	42 972	45 243
Brighton and Hove										
Agriculture, hunting and forestry	C2IF	4	3	3	3	4	3	5	3	4
Industry, including energy and construction	C2IG	419	419	357	318	353	369	440	403	485
Service activities <sup>4</sup>	C2IH	2 235	2 349	2 347	2 437	2 446	2 733	3 119	3 409	3 513
Total GVA	C2PY	2 657	2 771	2 706	2 758	2 803	3 106	3 564	3 815	4 002
East Sussex CC										
Agriculture, hunting and forestry	C2II	85	77	68	70	63	54	58	63	70
Industry, including energy and construction	C2IJ	1 073	1 103	922	925	1 022	1 130	1 244	1 236	1 286
Service activities <sup>4</sup>	C2IK	3 210	3 360	3 368	3 734	3 537	3 764	3 834	3 833	4 050
Total GVA	C2PZ	4 368	4 540	4 358	4 729	4 623	4 947	5 136	5 133	5 405
Surrey										
Agriculture, hunting and forestry	C2IL	118	119	103	93	108	102	92	100	100
Industry, including energy and construction	C2IM	2 474	2 728	3 139	3 330	3 384	3 211	3 232	3 247	3 454
Service activities <sup>4</sup>	C2IN	9 597	10 711	12 153	13 252	15 287	16 479	17 221	18 062	19 519
Total GVA	C2Q2	12 188	13 558	15 394	16 675	18 779	19 793	20 546	21 408	23 073
West Sussex										
Agriculture, hunting and forestry	C2IO	211	206	179	166	159	162	157	163	186
Industry, including energy and construction	C2IP	2 279	2 341	2 382	2 359	2 325	2 487	2 417	2 615	2 547
Service activities <sup>4</sup>	C2IQ	6 080	6 396	6 958	7 586	7 660	7 898	8 922	9 837	10 030
Total GVA	C2Q3	8 570	8 944	9 519	10 111	10 145	10 546	11 497	12 616	12 763
<b>Hampshire and Isle of Wight</b>	<b>AIP6</b>	17 845	19 085	20 497	22 022	22 970	24 087	25 494	27 031	28 600
Portsmouth										
Agriculture, hunting and forestry	C2IR	—	—	—	—	—	—	—	—	—
Industry, including energy and construction	C2IS	515	588	585	629	598	663	715	758	673
Service activities <sup>4</sup>	C2IT	1 590	1 684	1 878	2 019	2 114	2 124	2 407	2 485	2 712
Total GVA	C2Q4	2 106	2 272	2 463	2 649	2 712	2 787	3 122	3 244	3 385
Southampton										
Agriculture, hunting and forestry	C2IU	—	—	—	—	—	—	—	—	—
Industry, including energy and construction	C2IV	704	687	755	696	960	680	619	826	738
Service activities <sup>4</sup>	C2IW	2 068	2 062	2 285	2 467	2 472	2 558	2 646	3 197	3 227
Total GVA	C2Q5	2 772	2 749	3 040	3 164	3 432	3 237	3 266	4 023	3 965
Hampshire CC										
Agriculture, hunting and forestry	C2IX	231	226	196	178	176	161	155	173	178
Industry, including energy and construction	C2IY	4 066	4 136	4 386	4 664	4 475	4 666	4 832	4 769	5 198
Service activities <sup>4</sup>	C2IZ	7 810	8 780	9 488	10 472	11 166	12 016	12 882	13 445	14 370
Total GVA	C2Q6	12 106	13 141	14 069	15 314	15 817	16 843	17 869	18 387	19 746
Isle of Wight										
Agriculture, hunting and forestry	C2J2	28	29	25	26	25	27	28	23	40
Industry, including energy and construction	C2J3	225	269	265	210	258	377	334	279	285
Service activities <sup>4</sup>	C2J4	608	624	634	659	726	815	875	1 076	1 180
Total GVA	C2Q7	861	923	924	895	1 008	1 220	1 236	1 377	1 505
<b>Kent</b>	<b>AIP7</b>	13 817	14 594	15 399	16 344	17 115	17 851	18 682	19 660	20 756
Medway										
Agriculture, hunting and forestry	C2J5	20	13	11	10	8	8	8	9	10
Industry, including energy and construction	C2J6	547	641	627	675	720	756	771	824	796
Service activities <sup>4</sup>	C2J7	1 204	1 107	1 225	1 489	1 540	1 622	1 660	1 779	1 854
Total GVA	C2Q8	1 771	1 761	1 863	2 174	2 268	2 385	2 439	2 611	2 660
Kent CC										
Agriculture, hunting and forestry	C2J8	367	360	306	277	273	261	254	271	297
Industry, including energy and construction	C2J9	3 791	3 938	4 241	4 442	4 580	4 659	4 729	4 796	5 044
Service activities <sup>4</sup>	C2JA	7 889	8 536	8 989	9 451	9 994	10 546	11 259	11 982	12 755
Total GVA	C2Q9	12 047	12 833	13 536	14 170	14 847	15 466	16 243	17 049	18 096

See footnotes on first page of table.

# NUTS3:8 Unadjusted (constrained to Headline NUTS2) gross value added (GVA)<sup>1,2</sup> by NUTS 3 area and 3 industries at current basic prices

continued

£million

		1995	1996	1997	1998	1999	2000	2001	2002	2003
<b>NUTS Level 1</b>										
<b>NUTS Level 2</b>										
<b>NUTS Level 3</b>										
<b>South West</b>	<b>IFZZ</b>	47 654	51 135	54 522	57 947	60 795	63 713	67 335	71 095	75 086
Gloucestershire, Wiltshire and North Somerset	<b>AIP8</b>	24 438	26 504	28 665	30 804	32 358	33 847	35 643	38 129	40 441
Bristol City of										
Agriculture, hunting and forestry	<b>C2JB</b>	2	2	1	2	4	2	3	4	3
Industry, including energy and construction	<b>C2JC</b>	1 039	1 054	1 278	1 237	1 251	1 474	1 453	2 032	1 371
Service activities <sup>4</sup>	<b>C2JD</b>	4 369	4 698	5 336	5 882	6 069	6 016	6 295	6 957	7 043
Total GVA	<b>C2QA</b>	5 409	5 754	6 616	7 121	7 324	7 492	7 751	8 993	8 418
North and North East Somerset, South Gloucestershire										
Agriculture, hunting and forestry	<b>C2JE</b>	125	128	107	92	93	85	86	69	69
Industry, including energy and construction	<b>C2JF</b>	1 949	2 261	2 181	2 340	2 259	2 363	2 433	2 222	2 846
Service activities <sup>4</sup>	<b>C2JG</b>	3 948	4 536	4 715	5 409	5 996	6 330	6 804	7 393	7 880
Total GVA	<b>C2QB</b>	6 022	6 925	7 003	7 841	8 348	8 778	9 323	9 683	10 795
Gloucestershire										
Agriculture, hunting and forestry	<b>C2JH</b>	197	201	168	156	159	147	145	157	171
Industry, including energy and construction	<b>C2JI</b>	1 906	2 063	2 231	2 397	2 651	2 661	2 765	2 635	2 909
Service activities <sup>4</sup>	<b>C2JJ</b>	3 770	3 895	4 317	4 534	4 855	5 339	5 655	6 408	7 485
Total GVA	<b>C2QC</b>	5 873	6 160	6 717	7 087	7 664	8 147	8 565	9 200	10 565
Swindon										
Agriculture, hunting and forestry	<b>C2JK</b>	13	13	12	11	9	9	8	9	8
Industry, including energy and construction	<b>C2JL</b>	1 039	1 026	1 266	1 279	1 360	1 355	1 118	1 221	1 170
Service activities <sup>4</sup>	<b>C2JM</b>	1 651	1 895	2 148	2 609	2 565	2 711	2 955	2 951	3 052
Total GVA	<b>C2QD</b>	2 703	2 934	3 426	3 899	3 935	4 075	4 081	4 181	4 231
Wiltshire CC										
Agriculture, hunting and forestry	<b>C2JN</b>	219	218	185	166	161	147	143	157	168
Industry, including energy and construction	<b>C2JO</b>	1 416	1 498	1 523	1 566	1 643	1 560	1 631	1 585	1 532
Service activities <sup>4</sup>	<b>C2JP</b>	2 796	3 014	3 194	3 124	3 283	3 646	4 148	4 330	4 732
Total GVA	<b>C2QE</b>	4 430	4 731	4 902	4 856	5 087	5 354	5 923	6 071	6 432
Dorset and Somerset	<b>AIP9</b>	10 287	10 966	11 659	12 557	13 231	13 883	14 582	15 144	15 875
Bournemouth and Poole										
Agriculture, hunting and forestry	<b>C2JQ</b>	4	3	3	3	3	2	3	2	2
Industry, including energy and construction	<b>C2JR</b>	641	737	791	861	867	888	937	884	894
Service activities <sup>4</sup>	<b>C2JS</b>	2 021	2 135	2 435	2 962	3 008	3 151	3 283	3 504	3 775
Total GVA	<b>C2QF</b>	2 665	2 876	3 229	3 825	3 878	4 041	4 223	4 390	4 671
Dorset CC										
Agriculture, hunting and forestry	<b>C2JT</b>	227	232	196	175	178	161	162	161	186
Industry, including energy and construction	<b>C2JU</b>	810	925	968	1 001	1 091	1 242	1 240	1 161	1 204
Service activities <sup>4</sup>	<b>C2JV</b>	2 097	2 350	2 238	2 422	2 635	2 670	2 785	3 125	3 256
Total GVA	<b>C2QG</b>	3 135	3 507	3 401	3 598	3 904	4 073	4 186	4 447	4 646
Somerset										
Agriculture, hunting and forestry	<b>C2JW</b>	296	298	252	227	219	199	194	210	212
Industry, including energy and construction	<b>C2JX</b>	1 556	1 561	1 761	2 025	2 007	1 934	1 968	1 985	1 961
Service activities <sup>4</sup>	<b>C2JY</b>	2 634	2 725	3 016	2 881	3 223	3 636	4 012	4 113	4 385
Total GVA	<b>C2QH</b>	4 487	4 584	5 029	5 134	5 449	5 769	6 173	6 308	6 558
Cornwall and Isles of Scilly	<b>AIQ2</b>	3 227	3 451	3 625	3 738	4 009	4 293	4 646	4 985	5 322
Cornwall and Isles of Scilly										
Agriculture, hunting and forestry	<b>C2JZ</b>	235	242	214	204	208	195	192	201	216
Industry, including energy and construction	<b>C2K2</b>	821	887	939	910	983	1 022	1 077	1 104	1 146
Service activities <sup>4</sup>	<b>C2K3</b>	2 171	2 322	2 473	2 625	2 817	3 076	3 377	3 680	3 961
Total GVA	<b>AIQ2</b>	3 227	3 451	3 625	3 738	4 009	4 293	4 646	4 985	5 322
Devon	<b>AIQ3</b>	9 702	10 213	10 574	10 848	11 197	11 690	12 464	12 837	13 448
Plymouth										
Agriculture, hunting and forestry	<b>C2K4</b>	6	7	6	5	5	1	1	1	1
Industry, including energy and construction	<b>C2K5</b>	1 013	960	1 055	905	864	808	919	919	952
Service activities <sup>4</sup>	<b>C2K6</b>	1 490	1 595	1 783	1 598	1 805	1 935	2 080	2 089	2 256
Total GVA	<b>C2QJ</b>	2 509	2 562	2 843	2 507	2 674	2 744	3 000	3 009	3 208
Torbay										
Agriculture, hunting and forestry	<b>C2K7</b>	3	3	2	3	5	3	6	6	6
Industry, including energy and construction	<b>C2K8</b>	303	337	365	376	318	416	413	305	232
Service activities <sup>4</sup>	<b>C2K9</b>	823	837	834	823	798	851	909	946	1 101
Total GVA	<b>C2QK</b>	1 129	1 177	1 201	1 202	1 120	1 270	1 327	1 257	1 340
Devon CC										
Agriculture, hunting and forestry	<b>C2KA</b>	390	396	336	307	310	291	289	302	325
Industry, including energy and construction	<b>C2KB</b>	1 744	1 887	1 814	1 882	1 868	1 847	1 937	1 881	1 928
Service activities <sup>4</sup>	<b>C2KC</b>	3 930	4 192	4 379	4 949	5 225	5 538	5 910	6 388	6 647
Total GVA	<b>C2QL</b>	6 064	6 474	6 529	7 138	7 403	7 676	8 137	8 571	8 900

See footnotes on first page of table.

# NUTS3:8 Unadjusted (constrained to Headline NUTS2) gross value added (GVA)<sup>1,2</sup> by NUTS 3 area and 3 industries at current basic prices

continued

£million

		1995	1996	1997	1998	1999	2000	2001	2002	2003
<b>NUTS Level 1</b>										
<b>NUTS Level 2</b>										
<b>NUTS Level 3</b>										
<b>Wales</b>	<b>IGAB</b>	26 072	27 267	28 432	29 543	30 473	31 735	33 512	35 277	37 359
West Wales and the Valleys	<b>AIQ4</b>	14 847	15 454	15 910	16 218	16 475	17 022	17 842	18 743	19 757
Isle of Anglesey										
Agriculture, hunting and forestry	<b>C2KD</b>	22	21	19	18	20	19	19	22	25
Industry, including energy and construction	<b>C2KE</b>	158	167	187	161	164	188	196	175	183
Service activities <sup>4</sup>	<b>C2KF</b>	216	219	252	250	278	285	341	346	407
Total GVA	<b>C2QM</b>	396	407	458	429	462	492	556	542	616
Gwynedd										
Agriculture, hunting and forestry	<b>C2KG</b>	44	41	37	37	36	36	35	39	46
Industry, including energy and construction	<b>C2KH</b>	295	299	271	230	252	245	238	245	264
Service activities <sup>4</sup>	<b>C2KI</b>	742	685	776	789	745	736	867	1 019	1 137
Total GVA	<b>C2QN</b>	1 081	1 025	1 084	1 056	1 034	1 017	1 140	1 303	1 447
Conwy and Denbighshire										
Agriculture, hunting and forestry	<b>C2KJ</b>	58	54	49	48	51	52	46	51	58
Industry, including energy and construction	<b>C2KK</b>	358	342	394	406	361	437	451	451	479
Service activities <sup>4</sup>	<b>C2KL</b>	1 130	1 211	1 249	1 176	1 243	1 331	1 341	1 481	1 518
Total GVA	<b>C2QO</b>	1 546	1 608	1 691	1 630	1 655	1 820	1 838	1 983	2 055
South West Wales										
Agriculture, hunting and forestry	<b>C2KM</b>	215	203	182	179	170	172	164	184	214
Industry, including energy and construction	<b>C2KN</b>	935	924	963	889	807	832	951	742	772
Service activities <sup>4</sup>	<b>C2KO</b>	1 686	1 686	1 724	1 734	1 890	2 061	2 260	2 318	2 603
Total GVA	<b>C2QP</b>	2 836	2 813	2 869	2 801	2 867	3 065	3 375	3 244	3 590
Central Valleys										
Agriculture, hunting and forestry	<b>C2KP</b>	6	6	5	5	5	5	5	5	6
Industry, including energy and construction	<b>C2KQ</b>	1 072	1 119	1 049	1 081	1 026	959	1 044	1 110	1 095
Service activities <sup>4</sup>	<b>C2KR</b>	1 153	1 181	1 314	1 532	1 461	1 522	1 621	1 883	1 808
Total GVA	<b>C2QQ</b>	2 231	2 306	2 368	2 618	2 492	2 486	2 670	2 998	2 909
Gwent Valleys										
Agriculture, hunting and forestry	<b>C2KS</b>	8	6	6	6	5	5	5	5	7
Industry, including energy and construction	<b>C2KT</b>	1 224	1 253	1 210	1 317	1 411	1 336	1 295	1 269	1 251
Service activities <sup>4</sup>	<b>C2KU</b>	1 182	1 417	1 331	1 362	1 568	1 586	1 649	1 707	1 875
Total GVA	<b>C2QR</b>	2 414	2 676	2 547	2 684	2 984	2 928	2 950	2 981	3 133
Bridgend and Neath Port Talbot										
Agriculture, hunting and forestry	<b>C2KV</b>	13	11	10	10	10	11	10	10	10
Industry, including energy and construction	<b>C2KW</b>	1 297	1 481	1 574	1 401	1 282	1 149	1 119	1 240	1 190
Service activities <sup>4</sup>	<b>C2KX</b>	1 027	1 094	1 155	1 318	1 358	1 405	1 508	1 663	1 679
Total GVA	<b>C2QS</b>	2 337	2 586	2 740	2 729	2 650	2 565	2 637	2 913	2 879
Swansea										
Agriculture, hunting and forestry	<b>C2KY</b>	8	7	7	6	6	8	6	7	8
Industry, including energy and construction	<b>C2KZ</b>	518	462	455	475	479	612	521	564	595
Service activities <sup>4</sup>	<b>C2L2</b>	1 480	1 564	1 691	1 790	1 846	2 031	2 149	2 207	2 526
Total GVA	<b>C2QT</b>	2 006	2 034	2 152	2 271	2 331	2 650	2 676	2 778	3 128
East Wales	<b>AIQ5</b>	11 225	11 813	12 522	13 325	13 998	14 713	15 670	16 535	17 602
Monmouthshire and Newport										
Agriculture, hunting and forestry	<b>C2L3</b>	36	33	30	29	27	28	26	30	35
Industry, including energy and construction	<b>C2L4</b>	735	780	700	848	944	1 028	977	889	934
Service activities <sup>4</sup>	<b>C2L5</b>	1 425	1 463	1 607	1 830	2 007	2 023	2 222	2 300	2 587
Total GVA	<b>C2QU</b>	2 196	2 276	2 337	2 706	2 979	3 079	3 224	3 219	3 556
Cardiff and Vale of Glamorgan										
Agriculture, hunting and forestry	<b>C2L6</b>	11	10	9	9	9	10	9	10	11
Industry, including energy and construction	<b>C2L7</b>	1 106	1 128	1 339	1 189	1 276	1 300	1 392	1 366	1 413
Service activities <sup>4</sup>	<b>C2L8</b>	3 671	3 827	4 092	4 402	4 825	5 258	5 856	6 303	6 847
Total GVA	<b>C2QV</b>	4 787	4 965	5 440	5 600	6 110	6 569	7 257	7 679	8 272
Flintshire and Wrexham										
Agriculture, hunting and forestry	<b>C2L9</b>	40	38	34	35	34	35	32	36	41
Industry, including energy and construction	<b>C2LA</b>	1 792	1 907	2 002	2 046	1 860	1 821	1 967	2 045	2 044
Service activities <sup>4</sup>	<b>C2LB</b>	1 295	1 455	1 527	1 608	1 775	1 925	1 851	2 039	2 040
Total GVA	<b>C2QW</b>	3 127	3 400	3 563	3 689	3 669	3 781	3 850	4 121	4 125
Powys										
Agriculture, hunting and forestry	<b>C2LC</b>	129	121	109	106	104	105	101	112	130
Industry, including energy and construction	<b>C2LD</b>	367	375	334	385	408	394	350	363	399
Service activities <sup>4</sup>	<b>C2LE</b>	619	676	738	839	728	784	887	1 041	1 121
Total GVA	<b>C2QX</b>	1 115	1 172	1 181	1 330	1 240	1 283	1 338	1 516	1 649

See footnotes on first page of table.

# NUTS3:8 Unadjusted (constrained to Headline NUTS2) gross value added (GVA)<sup>1,2</sup> by NUTS 3 area and 3 industries at current basic prices

continued

£million

		1995	1996	1997	1998	1999	2000	2001	2002	2003
<b>NUTS Level 1</b>										
<b>NUTS Level 2</b>										
<b>NUTS Level 3</b>										
<b>Scotland</b>	<b>IGAC</b>	55 413	58 060	60 755	63 203	65 160	67 399	70 210	74 095	78 504
North Eastern Scotland	<b>AIQ6</b>	7 734	8 076	8 438	8 776	8 986	9 379	9 719	10 094	10 599
Aberdeen City, Aberdeenshire and North East Moray										
Agriculture, hunting and forestry	<b>C2LF</b>	315	294	250	223	209	226	227	258	281
Industry, including energy and construction	<b>C2LG</b>	2 904	3 025	3 141	3 092	3 020	3 064	3 068	3 022	3 056
Service activities <sup>4</sup>	<b>C2LH</b>	4 515	4 757	5 046	5 460	5 757	6 090	6 423	6 814	7 262
Total GVA	<b>C2QY</b>	7 734	8 076	8 438	8 776	8 986	9 379	9 719	10 094	10 599
Eastern Scotland	<b>AIQ7</b>	21 290	22 362	23 369	24 254	24 867	25 525	26 512	28 159	29 841
Angus and Dundee City										
Agriculture, hunting and forestry	<b>C2LI</b>	107	100	88	82	71	78	79	91	106
Industry, including energy and construction	<b>C2LJ</b>	946	1 005	904	971	1 022	987	906	847	998
Service activities <sup>4</sup>	<b>C2LK</b>	1 819	1 759	1 875	1 952	1 893	1 982	2 033	2 213	2 507
Total GVA	<b>C2QZ</b>	2 872	2 864	2 867	3 004	2 986	3 047	3 018	3 151	3 612
Clackmannanshire and Fife										
Agriculture, hunting and forestry	<b>C2LL</b>	87	81	69	66	70	66	60	67	80
Industry, including energy and construction	<b>C2LM</b>	1 296	1 355	1 536	1 421	1 415	1 500	1 592	1 609	1 420
Service activities <sup>4</sup>	<b>C2LN</b>	1 927	2 149	2 061	2 076	2 286	2 403	2 496	2 620	2 929
Total GVA	<b>C2R2</b>	3 310	3 584	3 665	3 563	3 771	3 968	4 148	4 297	4 429
East Lothian and Midlothian										
Agriculture, hunting and forestry	<b>C2LO</b>	57	54	47	44	41	41	43	46	53
Industry, including energy and construction	<b>C2LP</b>	491	496	477	504	505	529	541	503	603
Service activities <sup>4</sup>	<b>C2LQ</b>	717	768	792	865	941	899	956	1 072	1 155
Total GVA	<b>C2R3</b>	1 265	1 317	1 315	1 413	1 487	1 469	1 540	1 621	1 811
Scottish Borders										
Agriculture, hunting and forestry	<b>C2LR</b>	125	118	100	95	111	109	96	106	123
Industry, including energy and construction	<b>C2LS</b>	389	383	379	300	323	300	318	315	321
Service activities <sup>4</sup>	<b>C2LT</b>	494	508	523	555	591	571	636	697	744
Total GVA	<b>C2R4</b>	1 008	1 008	1 002	949	1 025	981	1 050	1 117	1 187
Edinburgh City of										
Agriculture, hunting and forestry	<b>C2LU</b>	33	18	16	16	15	14	13	16	17
Industry, including energy and construction	<b>C2LV</b>	1 537	1 411	1 548	1 771	1 696	1 660	1 499	1 526	1 556
Service activities <sup>4</sup>	<b>C2LW</b>	5 779	6 033	6 623	7 047	7 238	7 815	8 481	9 549	9 901
Total GVA	<b>C2R5</b>	7 350	7 463	8 188	8 834	8 949	9 489	9 993	11 091	11 475
Falkirk										
Agriculture, hunting and forestry	<b>C2LX</b>	8	8	6	6	6	6	6	7	8
Industry, including energy and construction	<b>C2LY</b>	782	852	948	872	822	753	817	887	836
Service activities <sup>4</sup>	<b>C2LZ</b>	745	783	787	852	836	911	961	1 028	1 109
Total GVA	<b>C2R6</b>	1 535	1 643	1 741	1 730	1 664	1 670	1 784	1 921	1 953
Perth & Kinross and Stirling										
Agriculture, hunting and forestry	<b>C2M2</b>	136	130	113	106	102	99	104	114	132
Industry, including energy and construction	<b>C2M3</b>	470	549	596	538	584	529	521	608	667
Service activities <sup>4</sup>	<b>C2M4</b>	1 563	1 702	1 761	1 859	1 924	1 917	2 016	2 079	2 167
Total GVA	<b>C2R7</b>	2 169	2 381	2 470	2 503	2 610	2 545	2 640	2 801	2 966
West Lothian										
Agriculture, hunting and forestry	<b>C2M5</b>	17	16	14	13	12	15	12	14	16
Industry, including energy and construction	<b>C2M6</b>	965	1 196	1 219	1 248	1 225	1 222	1 094	839	844
Service activities <sup>4</sup>	<b>C2M7</b>	800	889	888	996	1 138	1 119	1 231	1 307	1 548
Total GVA	<b>C2R8</b>	1 781	2 102	2 121	2 257	2 375	2 356	2 337	2 160	2 408

See footnotes of first page of table.

# NUTS3:8 Unadjusted (constrained to Headline NUTS2) gross value added (GVA)<sup>1,2</sup> by NUTS 3 area and 3 industries at current basic prices

continued

£million

		1995	1996	1997	1998	1999	2000	2001	2002	2003
<b>NUTS Level 1</b>										
<b>NUTS Level 2</b>										
<b>NUTS Level 3</b>										
<b>Scotland cont.</b>										
South Western Scotland	AIQ8	23 335	24 480	25 704	26 803	27 781	28 833	30 186	31 880	33 858
East and West Dunbartonshire and Helensburgh & Lomond										
Agriculture, hunting and forestry	C2M8	9	8	7	7	7	7	10	12	12
Industry, including energy and construction	C2M9	489	491	573	602	593	608	538	527	559
Service activities <sup>4</sup>	C2MA	1 213	1 222	1 167	1 267	1 308	1 464	1 426	1 644	1 686
Total GVA	C2R9	1 712	1 721	1 747	1 877	1 908	2 078	1 974	2 183	2 257
Dumfries & Galloway										
Agriculture, hunting and forestry	C2MB	184	172	146	135	140	136	113	135	158
Industry, including energy and construction	C2MC	398	453	432	423	480	463	551	523	496
Service activities <sup>4</sup>	C2MD	819	813	771	774	863	914	995	1 033	1 059
Total GVA	C2RA	1 402	1 438	1 350	1 332	1 483	1 513	1 659	1 691	1 713
East Ayrshire and North Ayrshire Mainland										
Agriculture, hunting and forestry	C2ME	54	49	42	40	37	46	45	45	50
Industry, including energy and construction	C2MF	1 027	1 068	1 062	1 051	1 067	953	1 073	880	991
Service activities <sup>4</sup>	C2MG	1 142	1 209	1 278	1 290	1 314	1 337	1 445	1 545	1 722
Total GVA	C2RB	2 223	2 326	2 382	2 381	2 418	2 336	2 564	2 470	2 763
Glasgow City										
Agriculture, hunting and forestry	C2MH	1	—	1	1	—	—	1	1	1
Industry, including energy and construction	C2MI	1 806	1 923	2 118	2 050	2 025	2 050	2 161	2 155	2 396
Service activities <sup>4</sup>	C2MJ	6 017	6 363	7 142	7 570	8 153	8 660	9 252	9 630	10 631
Total GVA	C2RC	7 824	8 286	9 260	9 620	10 179	10 710	11 413	11 786	13 027
Inverclyde, East Renfrewshire and Renfrewshire										
Agriculture, hunting and forestry	C2MK	16	14	12	11	10	13	11	11	13
Industry, including energy and construction	C2ML	1 592	1 674	1 739	1 903	1 611	1 504	1 404	1 818	1 698
Service activities <sup>4</sup>	C2MM	2 230	2 364	2 339	2 407	2 452	2 558	2 817	2 961	3 005
Total GVA	C2RD	3 838	4 052	4 089	4 320	4 073	4 075	4 232	4 791	4 716
North Lanarkshire										
Agriculture, hunting and forestry	C2MN	11	9	8	7	7	7	7	7	8
Industry, including energy and construction	C2MO	995	1 141	1 113	931	1 044	1 089	1 060	1 059	1 162
Service activities <sup>4</sup>	C2MP	1 489	1 568	1 655	1 871	1 883	1 994	2 187	2 647	2 885
Total GVA	C2RE	2 495	2 718	2 776	2 808	2 934	3 089	3 253	3 714	4 055
South Ayrshire										
Agriculture, hunting and forestry	C2MQ	41	34	30	29	30	27	29	28	33
Industry, including energy and construction	C2MR	387	346	454	425	437	485	468	397	398
Service activities <sup>4</sup>	C2MS	733	781	788	808	893	922	931	1 067	1 061
Total GVA	C2RF	1 161	1 161	1 272	1 262	1 360	1 434	1 427	1 493	1 492
South Lanarkshire										
Agriculture, hunting and forestry	C2MT	47	42	36	34	32	33	35	35	39
Industry, including energy and construction	C2MU	1 166	1 149	1 117	1 271	1 372	1 495	1 427	1 466	1 497
Service activities <sup>4</sup>	C2MV	1 468	1 586	1 675	1 897	2 023	2 070	2 201	2 252	2 298
Total GVA	C2RG	2 681	2 777	2 828	3 202	3 427	3 598	3 663	3 753	3 834

See footnotes on first page of table.

# NUTS3:8 Unadjusted (constrained to Headline NUTS2) gross value added (GVA)<sup>1,2</sup> by NUTS 3 area and 3 industries at current basic prices

continued

£million

		1995	1996	1997	1998	1999	2000	2001	2002	2003
<b>NUTS Level 1</b>										
<b>NUTS Level 2</b>										
<b>NUTS Level 3</b>										
<b>Scot cont.</b>										
<b>Highlands and Islands</b>	<b>AIQ9</b>	3 053	3 141	3 243	3 370	3 526	3 661	3 794	3 962	4 206
Caithness & Sutherland and Ross And Cromarty										
Agriculture, hunting and forestry	<b>C2MW</b>	76	73	68	66	62	63	53	62	71
Industry, including energy and construction	<b>C2MX</b>	175	165	171	210	235	197	250	243	240
Service activities <sup>4</sup>	<b>C2MY</b>	389	399	401	406	419	450	519	524	560
Total GVA	<b>C2RH</b>	641	636	640	681	716	710	822	830	871
Inverness & Nairn and Moray, Badenoch & Strathspey										
Agriculture, hunting and forestry	<b>C2MZ</b>	54	48	44	42	33	32	30	36	42
Industry, including energy and construction	<b>C2N2</b>	269	296	322	280	309	335	312	388	398
Service activities <sup>4</sup>	<b>C2N3</b>	619	637	625	727	770	850	871	989	1 057
Total GVA	<b>C2RI</b>	942	980	991	1 049	1 111	1 217	1 213	1 412	1 497
Lohaber, Skye & Lochalsh and Argyll and the Islands										
Agriculture, hunting and forestry	<b>C2N4</b>	99	93	88	84	86	83	82	79	85
Industry, including energy and construction	<b>C2N5</b>	187	190	195	194	205	223	230	198	220
Service activities <sup>4</sup>	<b>C2N6</b>	542	580	620	622	639	713	710	713	740
Total GVA	<b>C2RJ</b>	828	863	903	900	930	1 019	1 023	990	1 045
Eilean Siar ( Western Isles)										
Agriculture, hunting and forestry	<b>C2N7</b>	18	23	22	21	39	27	22	21	22
Industry, including energy and construction	<b>C2N8</b>	50	50	50	60	42	51	36	36	49
Service activities <sup>4</sup>	<b>C2N9</b>	128	135	141	164	195	170	205	204	213
Total GVA	<b>C2RK</b>	196	209	213	245	277	247	263	261	284
Orkney Islands										
Agriculture, hunting and forestry	<b>C2NA</b>	34	29	27	29	26	28	28	30	34
Industry, including energy and construction	<b>C2NB</b>	66	69	78	73	54	50	39	41	51
Service activities <sup>4</sup>	<b>C2NC</b>	106	111	107	126	126	130	134	140	154
Total GVA	<b>C2RL</b>	205	209	212	227	206	208	201	210	239
Shetland Islands										
Agriculture, hunting and forestry	<b>C2ND</b>	38	30	27	29	35	40	50	48	49
Industry, including energy and construction	<b>C2NE</b>	57	66	62	89	77	78	69	63	71
Service activities <sup>4</sup>	<b>C2NF</b>	147	148	195	150	174	143	151	147	150
Total GVA	<b>C2RM</b>	242	244	285	268	286	261	271	259	270
<b>Northern Ireland</b>	<b>IGAD</b>	14 352	15 413	16 283	17 274	18 077	18 918	19 817	20 825	21 952
Belfast										
Agriculture, hunting and forestry	<b>C2NG</b>	5	5	3	3	3	4	3	2	3
Industry, including energy and construction	<b>C2NH</b>	696	671	817	870	966	1 024	959	939	862
Service activities <sup>4</sup>	<b>C2NI</b>	3 129	3 339	3 894	4 125	4 368	4 443	4 839	5 053	5 558
Total GVA	<b>C2RN</b>	3 831	4 015	4 715	4 998	5 337	5 470	5 802	5 994	6 423
Outer Belfast										
Agriculture, hunting and forestry	<b>C2NJ</b>	53	53	44	46	32	28	26	32	34
Industry, including energy and construction	<b>C2NK</b>	715	771	827	859	919	959	1 078	1 082	1 067
Service activities <sup>4</sup>	<b>C2NL</b>	1 674	1 807	1 946	2 093	2 204	2 389	2 468	2 745	2 816
Total GVA	<b>C2RO</b>	2 441	2 632	2 817	2 998	3 155	3 376	3 573	3 859	3 918
East of Northern Ireland										
Agriculture, hunting and forestry	<b>C2NM</b>	243	246	192	191	142	124	118	144	154
Industry, including energy and construction	<b>C2NN</b>	1 361	1 518	1 572	1 616	1 641	1 736	1 723	1 764	1 830
Service activities <sup>4</sup>	<b>C2NO</b>	1 786	1 940	1 882	2 046	2 257	2 422	2 611	2 767	2 890
Total GVA	<b>C2RP</b>	3 390	3 704	3 646	3 853	4 041	4 281	4 452	4 675	4 875
North of Northern Ireland										
Agriculture, hunting and forestry	<b>C2NP</b>	182	187	150	151	106	93	88	110	115
Industry, including energy and construction	<b>C2NQ</b>	618	679	776	826	870	847	899	832	929
Service activities <sup>4</sup>	<b>C2NR</b>	1 178	1 273	1 274	1 364	1 477	1 605	1 642	1 797	1 910
Total GVA	<b>C2RQ</b>	1 977	2 139	2 200	2 342	2 453	2 546	2 630	2 739	2 954
West and South West of Northern Ireland										
Agriculture, hunting and forestry	<b>C2NS</b>	370	376	302	302	223	205	182	224	239
Industry, including energy and construction	<b>C2NT</b>	801	867	826	890	938	991	1 054	1 117	1 192
Service activities <sup>4</sup>	<b>C2NU</b>	1 542	1 681	1 777	1 891	1 930	2 050	2 126	2 217	2 351
Total GVA	<b>C2RR</b>	2 713	2 924	2 905	3 083	3 092	3 245	3 361	3 559	3 783

see footnotes on first page of table.

# NUTS3:9 Unadjusted (constrained to unadjusted NUTS2) gross value added (GVA)<sup>1,2</sup> by NUTS3 area at current basic prices 1995 to 2003

£million

		1995	1996	1997	1998	1999	2000	2001	2002	2003
<b>NUTS Level 1</b>										
<b>NUTS Level 2</b>										
<b>NUTS Level 3</b>										
<b>UNITED KINGDOM<sup>3</sup></b>	<b>ABML</b>	639 115	680 477	720 028	763 443	799 387	841 505	883 412	930 796	981 732
<b>England</b>	<b>IGAA</b>	530 082	563 211	599 744	640 807	671 329	701 442	738 676	780 012	823 646
<b>North East</b>	<b>IFZR</b>	23 264	24 208	25 218	26 234	27 005	27 965	29 343	30 801	32 518
Tees Valley and Durham	<b>AEL2</b>	10 410	10 776	11 196	11 221	11 685	12 145	12 483	12 439	13 383
Hartlepool and Stockton-on-Tees	<b>C2ZM</b>	2 804	2 903	2 983	3 015	3 129	3 252	3 374	3 234	3 364
South Teesside	<b>C2ZN</b>	2 428	2 519	2 791	2 707	2 932	2 919	2 684	2 883	3 167
Darlington	<b>C2ZO</b>	1 115	1 095	1 228	1 105	1 163	1 192	1 388	1 353	1 538
Durham CC	<b>C2ZP</b>	4 063	4 260	4 194	4 394	4 461	4 783	5 037	4 969	5 314
Northumberland and Tyne and Wear	<b>AEL3</b>	12 854	13 432	14 022	15 013	15 320	15 819	16 860	18 362	19 135
Northumberland	<b>C2ZQ</b>	2 585	2 621	2 551	2 816	2 671	2 773	2 840	3 243	3 470
Tyneside	<b>C2ZR</b>	7 688	8 148	8 713	9 110	9 617	9 930	10 620	11 417	11 895
Sunderland	<b>C2ZS</b>	2 582	2 663	2 759	3 088	3 032	3 116	3 400	3 703	3 769
<b>North West</b>	<b>IFZS</b>	66 842	70 044	73 566	77 479	80 613	83 567	87 914	92 163	97 096
Cumbria	<b>AEL4</b>	4 925	5 072	5 158	5 371	5 254	5 258	5 263	5 600	6 258
West Cumbria	<b>C2ZT</b>	2 246	2 362	2 409	2 578	2 470	2 415	2 375	2 477	2 870
East Cumbria	<b>C2ZU</b>	2 679	2 710	2 749	2 793	2 784	2 843	2 889	3 123	3 388
Cheshire	<b>AEL5</b>	11 828	12 492	13 589	14 359	14 664	14 879	16 289	16 784	17 159
Halton and Warrington	<b>C2ZV</b>	3 636	3 862	4 250	4 626	4 530	4 768	5 217	5 348	5 774
Cheshire CC	<b>C2ZW</b>	8 193	8 630	9 338	9 733	10 133	10 111	11 072	11 436	11 385
Greater Manchester	<b>AEL6</b>	25 368	26 909	28 503	29 754	31 772	32 995	34 722	36 130	38 300
Greater Manchester South	<b>C2ZX</b>	15 242	15 751	17 977	18 941	20 492	21 604	22 878	23 641	24 950
Greater Manchester North	<b>C2ZY</b>	10 126	11 158	10 526	10 814	11 280	11 391	11 844	12 489	13 350
Lancashire	<b>AEL7</b>	13 789	14 417	14 528	15 183	15 939	16 584	17 445	18 297	19 206
Blackburn with Darwen	<b>C2ZZ</b>	1 496	1 487	1 483	1 514	1 539	1 597	1 617	1 683	1 785
Blackpool	<b>C322</b>	1 276	1 327	1 280	1 301	1 401	1 444	1 450	1 604	1 598
Lancashire CC	<b>C323</b>	11 017	11 602	11 766	12 368	12 999	13 543	14 378	15 009	15 823
Merseyside	<b>AEL8</b>	10 931	11 154	11 787	12 813	12 983	13 850	14 194	15 352	16 173
East Merseyside	<b>C324</b>	2 370	2 421	2 559	2 617	2 657	3 060	3 115	3 659	3 564
Liverpool	<b>C325</b>	4 394	4 312	4 755	5 281	5 410	5 681	5 648	5 994	6 595
Sefton	<b>C326</b>	2 079	2 245	2 199	2 267	2 406	2 500	2 687	2 854	2 994
Wirral	<b>C327</b>	2 089	2 176	2 274	2 648	2 511	2 609	2 743	2 846	3 020
<b>Yorkshire and the Humber</b>	<b>IFZT</b>	48 002	50 916	53 773	56 532	58 363	60 535	63 732	67 456	71 553
East Riding and North Lincolnshire	<b>AEL9</b>	8 969	9 621	9 918	10 034	9 669	10 099	10 550	11 459	12 064
Kingston upon Hull, City of	<b>C328</b>	2 748	2 870	2 855	2 879	2 918	3 231	3 302	3 456	3 711
East Riding of Yorkshire	<b>C329</b>	2 708	2 985	3 031	3 022	2 773	3 006	3 236	3 710	3 783
North and North East Lincolnshire	<b>C32A</b>	3 512	3 766	4 033	4 133	3 978	3 861	4 012	4 292	4 569
North Yorkshire	<b>AEM2</b>	7 278	7 810	8 385	8 631	8 861	9 570	9 991	10 824	11 695
York	<b>C32B</b>	2 052	2 251	2 516	2 672	2 740	2 963	3 034	3 231	3 299
North Yorkshire CC	<b>C32C</b>	5 226	5 559	5 869	5 960	6 121	6 607	6 957	7 593	8 396
South Yorkshire	<b>AEM3</b>	10 453	11 007	11 553	12 699	12 715	13 187	13 958	14 885	15 799
Barnsley, Doncaster and Rotherham	<b>C32D</b>	5 482	5 915	6 022	6 680	6 687	7 025	7 253	7 828	8 519
Sheffield	<b>C32E</b>	4 971	5 092	5 532	6 019	6 028	6 162	6 706	7 057	7 280
West Yorkshire	<b>AEM4</b>	21 302	22 478	23 917	25 169	27 118	27 679	29 232	30 288	31 995
Bradford	<b>C32F</b>	4 343	4 703	4 837	5 081	5 559	5 575	5 747	6 050	6 272
Leeds	<b>C32G</b>	8 713	9 175	9 956	10 336	11 402	11 681	12 476	13 004	13 637
Calderdale, Kirklees and Wakefield	<b>C32H</b>	8 245	8 599	9 124	9 752	10 156	10 423	11 009	11 234	12 086
<b>East Midlands</b>	<b>IFZU</b>	41 685	44 270	46 869	49 085	50 879	52 864	55 828	58 908	62 434
Derbyshire and Nottinghamshire	<b>AEM5</b>	19 601	20 768	21 497	22 520	23 975	24 283	25 951	27 601	28 517
Derby	<b>C32I</b>	2 509	2 682	3 009	3 800	4 283	3 965	4 340	4 511	4 421
East Derbyshire	<b>C32J</b>	2 019	2 022	2 104	2 296	2 479	2 473	2 801	3 146	3 238
South and West Derbyshire	<b>C32K</b>	4 813	4 963	5 091	5 052	5 465	5 120	5 512	6 007	6 074
Nottingham	<b>C32L</b>	4 149	4 703	4 760	4 568	4 547	5 048	5 409	5 312	5 796
North Nottinghamshire	<b>C32M</b>	3 714	3 938	3 960	4 132	4 250	4 424	4 577	5 004	5 242
South Nottinghamshire	<b>C32N</b>	2 397	2 461	2 574	2 673	2 951	3 254	3 313	3 622	3 746
Leicestershire, Rutland and Northamptonshire	<b>AEM6</b>	16 365	17 423	18 976	20 256	20 628	22 069	22 720	23 459	25 498
Leicester	<b>C32O</b>	3 561	3 723	3 882	4 229	4 252	4 513	4 610	4 806	5 087
Leicestershire CC and Rutland	<b>C32P</b>	6 666	6 944	7 584	8 069	7 331	7 813	8 322	8 630	9 509
Northamptonshire	<b>C32Q</b>	6 139	6 757	7 510	7 958	9 045	9 743	9 788	10 023	10 901
Lincolnshire	<b>C32R</b>	5 719	6 078	6 396	6 308	6 275	6 512	7 157	7 848	8 419

1 Estimates of workplace based GVA allocate income to the region in which commuters work.

2 Components may not sum to totals as a result of rounding.

3 The GVA for Extra-Regio comprises compensation of employees and gross operating surplus which cannot be assigned to regions.



# NUTS3:9 Unadjusted (constrained to unadjusted NUTS2) gross value added (GVA)<sup>1,2</sup> by NUTS3 area at current basic prices 1995 to 2003

continued

£million

		1995	1996	1997	1998	1999	2000	2001	2002	2003
<b>NUTS Level 1</b>										
<b>NUTS Level 2</b>										
<b>NUTS Level 3</b>										
<b>West Midlands</b>	<b>IFZV</b>	52 880	55 815	59 203	62 491	64 796	67 357	70 556	73 960	77 797
Herefordshire, Worcestershire and Warwickshire	<b>AEM8</b>	11 732	12 713	12 840	13 955	15 130	15 714	16 709	17 003	17 872
Herefordshire County of	<b>C32S</b>	1 622	1 701	1 740	1 662	1 808	1 885	2 062	2 065	2 216
Worcestershire	<b>C32T</b>	5 047	5 464	4 948	5 563	6 232	6 679	6 722	6 766	7 514
Warwickshire	<b>C32U</b>	5 063	5 548	6 152	6 730	7 090	7 150	7 924	8 172	8 142
Shropshire and Staffordshire	<b>AEM9</b>	13 175	14 075	14 853	16 092	15 859	16 503	16 720	18 294	19 354
Telford and Wrekin	<b>C32V</b>	1 763	1 830	1 976	2 100	2 161	2 072	2 159	2 386	2 370
Shropshire CC	<b>C32W</b>	2 388	2 457	2 527	2 742	2 798	2 977	2 997	3 411	3 577
Stoke-on-Trent	<b>C32X</b>	2 577	2 754	2 790	2 911	2 704	2 833	2 763	2 895	3 238
Staffordshire CC	<b>C32Y</b>	6 447	7 033	7 559	8 339	8 197	8 621	8 801	9 602	10 169
West Midlands	<b>AEN2</b>	27 972	29 027	31 510	32 444	33 807	35 140	37 127	38 664	40 572
Birmingham	<b>C32Z</b>	11 106	11 426	12 859	13 173	13 990	14 579	15 831	16 032	16 890
Solihull	<b>C332</b>	1 929	2 082	2 400	2 622	2 671	2 959	3 338	3 697	4 023
Coventry	<b>C333</b>	3 407	3 651	4 226	4 375	4 671	4 590	4 739	4 783	5 103
Dudley and Sandwell	<b>C334</b>	6 254	6 420	6 551	6 622	6 675	7 023	7 141	7 695	7 898
Walsall and Wolverhampton	<b>C335</b>	5 276	5 448	5 475	5 653	5 799	5 989	6 078	6 457	6 658
<b>East of England</b>	<b>IGLF</b>	54 385	57 725	61 241	65 266	68 195	71 452	75 430	79 843	85 028
East Anglia	<b>AEN3</b>	22 266	23 462	24 341	25 084	26 145	27 196	28 979	30 828	32 868
Peterborough	<b>C336</b>	1 821	1 987	2 143	2 273	2 473	2 387	2 492	2 791	2 932
Cambridgeshire CC	<b>C337</b>	5 896	6 263	6 899	7 168	7 611	7 996	8 729	9 266	10 154
Norfolk	<b>C338</b>	7 435	7 857	7 913	8 220	8 770	8 717	9 093	9 555	10 327
Suffolk	<b>C339</b>	7 113	7 355	7 385	7 423	7 291	8 096	8 665	9 216	9 456
Bedfordshire and Hertfordshire	<b>AEN4</b>	17 918	19 121	20 691	23 075	24 346	25 700	27 155	28 493	29 493
Luton	<b>C33A</b>	2 067	2 133	2 325	2 503	2 667	2 614	2 855	2 906	3 090
Bedfordshire CC	<b>C33B</b>	4 109	4 211	4 143	4 545	4 602	4 716	4 821	5 289	5 466
Hertfordshire	<b>C33C</b>	11 742	12 778	14 223	16 027	17 077	18 370	19 478	20 299	20 937
Essex	<b>AEN5</b>	14 201	15 142	16 209	17 107	17 704	18 556	19 297	20 522	22 667
Southend-on-Sea	<b>C33D</b>	1 373	1 376	1 564	1 639	1 700	1 821	1 841	1 965	2 083
Thurrock	<b>C33E</b>	1 406	1 528	1 584	1 903	1 808	1 737	1 778	1 866	1 995
Essex CC	<b>C33F</b>	11 422	12 238	13 060	13 565	14 196	14 998	15 678	16 691	18 588
<b>London</b>	<b>IGLG</b>	108 776	116 402	125 572	137 438	145 682	152 634	160 350	170 723	179 672
Inner London	<b>AEN6</b>	64 616	69 139	75 184	82 237	87 542	92 330	98 933	106 723	112 090
Inner London - West	<b>C33G</b>	42 165	45 241	49 918	55 211	58 826	61 157	64 500	69 631	70 613
Inner London - East	<b>C33H</b>	22 450	23 897	25 267	27 025	28 716	31 172	34 433	37 092	41 477
Outer London	<b>AEN7</b>	44 160	47 263	50 388	55 201	58 140	60 304	61 417	64 000	67 582
Outer London - East and North East	<b>C33I</b>	12 708	13 615	13 188	14 819	15 105	15 725	15 883	16 090	17 661
Outer London - South	<b>C33J</b>	12 027	12 561	12 344	13 354	14 365	14 290	14 524	15 943	16 860
Outer London -West and North West	<b>C33K</b>	19 425	21 088	24 856	27 029	28 671	30 289	31 009	31 966	33 061
<b>South East</b>	<b>IGLH</b>	86 595	92 697	99 781	108 334	115 002	121 356	128 188	135 062	142 462
Berkshire, Buckinghamshire and Oxfordshire	<b>AEN8</b>	27 445	29 006	31 010	36 058	38 951	41 561	42 812	45 047	48 435
Berkshire	<b>C33L</b>	10 997	11 778	13 216	15 901	17 497	18 412	19 256	20 296	21 119
Milton Keynes	<b>C33M</b>	2 834	2 982	3 482	3 730	3 937	4 166	4 513	4 823	5 203
Buckinghamshire CC	<b>C33N</b>	6 008	6 460	6 496	7 398	7 502	8 389	8 196	8 448	9 171
Oxfordshire	<b>C33O</b>	7 607	7 786	7 816	9 030	10 014	10 594	10 848	11 480	12 942
Surrey, East and West Sussex	<b>AEN9</b>	27 756	29 524	32 904	33 778	35 966	38 441	41 264	42 966	44 687
Brighton and Hove	<b>C33P</b>	2 656	2 739	2 784	2 727	2 769	3 101	3 616	3 807	3 952
East Sussex CC	<b>C33Q</b>	4 359	4 495	4 476	4 664	4 570	4 953	5 186	5 148	5 326
Surrey	<b>C33R</b>	12 177	13 423	15 856	16 453	18 578	19 811	20 823	21 402	22 790
West Sussex	<b>C33S</b>	8 564	8 867	9 788	9 934	10 048	10 576	11 639	12 609	12 619
Hampshire and Isle of Wight	<b>AEO2</b>	17 200	19 653	20 608	22 160	22 755	23 747	25 453	27 317	28 543
Portsmouth	<b>C33T</b>	2 023	2 335	2 487	2 673	2 676	2 750	3 114	3 259	3 362
Southampton	<b>C33U</b>	2 656	2 824	3 063	3 188	3 405	3 190	3 256	4 037	3 944
Hampshire CC	<b>C33V</b>	11 690	13 545	14 130	15 399	15 672	16 605	17 848	18 606	19 746
Isle of Wight	<b>C33W</b>	831	949	928	900	1 002	1 202	1 236	1 414	1 491
Kent	<b>AEO3</b>	14 193	14 515	15 259	16 338	17 330	17 607	18 658	19 733	20 797
Medway	<b>C33X</b>	1 823	1 753	1 842	2 173	2 300	2 348	2 436	2 611	2 671
Kent CC	<b>C33Y</b>	12 369	12 762	13 417	14 164	15 030	15 259	16 222	17 122	18 126

See footnotes on first page of table.

# NUTS3:9 Unadjusted (constrained to unadjusted NUTS2) gross value added (GVA)<sup>1,2</sup> by NUTS3 area at current basic prices 1995 to 2003

continued

Emillion

		1995	1996	1997	1998	1999	2000	2001	2002	2003
<b>NUTS Level 1</b>										
<b>NUTS Level 2</b>										
<b>NUTS Level 3</b>										
<b>South West</b>	<b>IFZZ</b>	47 654	51 135	54 522	57 947	60 795	63 713	67 335	71 095	75 086
Gloucestershire, Wiltshire and North Somerset	<b>AEO4</b>	24 004	26 343	28 716	31 526	32 141	33 888	35 499	38 290	40 644
Bristol City of	<b>C33Z</b>	5 309	5 706	6 635	7 283	7 288	7 490	7 712	9 042	8 451
North and North East Somerset, South Gloucestershire	<b>C342</b>	5 916	6 886	7 016	8 028	8 286	8 788	9 288	9 712	10 854
Gloucestershire	<b>C343</b>	5 771	6 126	6 730	7 254	7 608	8 163	8 536	9 238	10 617
Swindon	<b>C344</b>	2 654	2 918	3 424	3 991	3 915	4 085	4 067	4 202	4 259
Wiltshire CC	<b>C345</b>	4 354	4 707	4 911	4 970	5 045	5 362	5 897	6 095	6 463
Dorset and Somerset	<b>AEO5</b>	10 545	10 894	11 472	12 259	13 415	14 166	14 546	14 855	15 964
Bournemouth and Poole	<b>C346</b>	2 740	2 860	3 183	3 737	3 908	4 142	4 213	4 297	4 705
Dorset CC	<b>C347</b>	3 205	3 486	3 349	3 513	3 959	4 151	4 174	4 363	4 673
Somerset	<b>C348</b>	4 601	4 548	4 940	5 009	5 548	5 872	6 159	6 196	6 586
Cornwall and Isles of Scilly	<b>C349</b>	3 230	3 499	3 605	3 782	3 950	4 245	4 601	5 066	5 401
Devon	<b>AEO7</b>	9 875	10 400	10 728	10 380	11 289	11 414	12 689	12 884	13 077
Plymouth	<b>C34A</b>	2 561	2 603	2 910	2 388	2 687	2 676	3 070	3 014	3 098
Torbay	<b>C34B</b>	1 151	1 196	1 218	1 146	1 131	1 241	1 342	1 259	1 309
Devon CC	<b>C34C</b>	6 163	6 602	6 601	6 846	7 471	7 497	8 278	8 612	8 670
<b>Wales</b>	<b>IGAB</b>	26 072	27 267	28 432	29 543	30 473	31 735	33 512	35 277	37 359
West Wales and the Valleys	<b>AEO8</b>	14 802	15 657	15 983	16 170	16 356	17 071	17 663	18 937	19 657
Isle of Anglesey	<b>C34D</b>	395	412	459	428	460	495	550	548	613
Gwynedd	<b>C34E</b>	1 080	1 038	1 086	1 056	1 030	1 017	1 129	1 318	1 438
Conwy and Denbighshire	<b>C34F</b>	1 543	1 625	1 697	1 629	1 651	1 822	1 816	2 004	2 043
South West Wales	<b>C34G</b>	2 831	2 847	2 881	2 797	2 846	3 071	3 346	3 274	3 566
Central Valleys	<b>C34H</b>	2 222	2 338	2 380	2 609	2 471	2 493	2 643	3 028	2 894
Gwent Valleys	<b>C34I</b>	2 403	2 713	2 561	2 670	2 957	2 947	2 921	3 007	3 121
Bridgend and Neath Port Talbot	<b>C34J</b>	2 325	2 623	2 759	2 717	2 620	2 579	2 606	2 946	2 877
Swansea	<b>C34K</b>	2 003	2 060	2 161	2 265	2 321	2 648	2 653	2 812	3 105
East Wales	<b>AEO9</b>	11 270	11 611	12 449	13 373	14 117	14 665	15 849	16 341	17 702
Monmouthshire and Newport	<b>C34L</b>	2 203	2 237	2 326	2 719	3 002	3 068	3 265	3 176	3 567
Cardiff and Vale of Glamorgan	<b>C34M</b>	4 797	4 882	5 421	5 614	6 131	6 584	7 340	7 573	8 335
Flintshire and Wrexham	<b>C34N</b>	3 152	3 337	3 525	3 707	3 736	3 734	3 891	4 092	4 142
Powys	<b>C34O</b>	1 118	1 155	1 176	1 333	1 248	1 277	1 353	1 501	1 658
<b>Scotland</b>	<b>IGAC</b>	55 413	58 060	60 755	63 203	65 160	67 399	70 210	74 095	78 504
North Eastern Scotland	<b>AEP2</b>	7 721	8 050	8 501	8 836	8 743	9 522	9 731	10 181	10 465
Aberdeen City, Aberdeenshire and North East Moray	<b>C34P</b>	7 721	8 050	8 501	8 836	8 743	9 522	9 731	10 181	10 465
Eastern Scotland	<b>AEP3</b>	20 965	22 545	23 585	24 078	24 800	25 816	26 294	28 100	29 872
Angus and Dundee City	<b>C34Q</b>	2 827	2 887	2 890	2 983	2 983	3 079	2 994	3 145	3 621
Clackmannanshire and Fife	<b>C34R</b>	3 259	3 613	3 698	3 535	3 762	4 017	4 118	4 273	4 436
East Lothian and Midlothian	<b>C34S</b>	1 250	1 325	1 325	1 402	1 485	1 481	1 529	1 621	1 806
Scottish Borders	<b>C34T</b>	994	1 015	1 008	942	1 028	1 003	1 040	1 113	1 188
Edinburgh, City of	<b>C34U</b>	7 238	7 527	8 255	8 805	8 892	9 575	9 905	11 104	11 501
Falkirk	<b>C34V</b>	1 508	1 661	1 766	1 706	1 668	1 693	1 768	1 899	1 952
Perth & Kinross and Stirling	<b>C34W</b>	2 143	2 394	2 492	2 490	2 600	2 565	2 622	2 802	2 960
West Lothian	<b>C34X</b>	1 746	2 122	2 152	2 216	2 383	2 403	2 316	2 144	2 410
South Western Scotland	<b>AEP4</b>	23 623	24 275	25 518	27 039	27 873	28 437	30 445	31 879	33 898
East and West Dunbartonshire and Helensburgh & Lomond	<b>C34Y</b>	1 730	1 705	1 736	1 894	1 912	2 048	1 989	2 185	2 260
Dumfries and Galloway	<b>C34Z</b>	1 417	1 428	1 338	1 342	1 484	1 493	1 670	1 690	1 712
East Ayrshire and North Ayrshire Mainland	<b>C352</b>	2 254	2 306	2 360	2 415	2 421	2 308	2 578	2 469	2 768
Glasgow City	<b>C353</b>	7 914	8 220	9 201	9 662	10 247	10 564	11 526	11 764	13 028
Inverclyde, East Renfrewshire and Renfrewshire	<b>C354</b>	3 889	4 016	4 042	4 390	4 077	4 017	4 266	4 824	4 738
North Lanarkshire	<b>C355</b>	2 525	2 693	2 755	2 828	2 941	3 047	3 284	3 708	4 059
South Ayrshire	<b>C356</b>	1 176	1 153	1 265	1 270	1 365	1 415	1 439	1 492	1 492
South Lanarkshire	<b>C357</b>	2 717	2 753	2 822	3 238	3 428	3 546	3 694	3 747	3 840
Highlands and Islands	<b>AEP5</b>	3 104	3 191	3 151	3 250	3 744	3 624	3 740	3 935	4 269
Caitness & Sutherland and Ross & Cromarty	<b>C358</b>	649	640	621	658	751	726	805	825	886
Inverness & Nairn and Moray, Badenoch & Strathspey	<b>C359</b>	961	995	968	1 030	1 144	1 210	1 202	1 400	1 521
Lochaber, Skye & Lochalsh and Argyll and the Islands	<b>C35A</b>	840	880	872	844	1 012	1 006	1 004	983	1 059
Eilean Siar (Western Isles)	<b>C35B</b>	199	212	209	238	313	232	261	260	288
Orkney Islands	<b>C35C</b>	209	212	204	221	214	206	200	208	242
Shetland Islands	<b>C35D</b>	247	252	277	258	310	243	267	260	273
<b>Northern Ireland</b>	<b>IGAD</b>	14 352	15 413	16 283	17 274	18 077	18 918	19 817	20 825	21 952
Belfast	<b>C35E</b>	3 831	4 015	4 715	4 998	5 337	5 470	5 802	5 994	6 423
Outer Belfast	<b>C35F</b>	2 441	2 632	2 817	2 998	3 155	3 376	3 573	3 859	3 918
East of Northern Ireland	<b>C35G</b>	3 390	3 704	3 646	3 853	4 041	4 281	4 452	4 675	4 875
North of Northern Ireland	<b>C35H</b>	1 977	2 139	2 200	2 342	2 453	2 546	2 630	2 739	2 954
West and South of Northern Ireland	<b>C4KI</b>	2 713	2 924	2 905	3 083	3 092	3 245	3 361	3 559	3 783
UK less Extra-Regio <sup>3</sup> & Statistical discrepancy	<b>IGAE</b>	625 918	663 951	705 214	750 827	785 039	819 495	862 214	910 210	961 461

See footnotes on first page of table.

# NUTS3:10 Unadjusted (constrained to unadjusted NUTS2) gross value added (GVA)<sup>1</sup> per head by NUTS3 area at current basic prices

£ per head

		1995	1996	1997	1998	1999	2000	2001	2002	2003
<b>NUTS Level 1</b>										
<b>NUTS Level 2</b>										
<b>NUTS Level 3</b>										
<b>UNITED KINGDOM</b>	<b>IGAH</b>	11 015	11 699	12 347	13 056	13 622	14 290	14 944	15 691	16 485
<b>England</b>	<b>IGAR</b>	10 956	11 608	12 324	13 126	13 691	14 247	14 938	15 711	16 521
<b>North East</b>	<b>IGAI</b>	9 008	9 396	9 820	10 244	10 589	10 995	11 552	12 136	12 805
Tees Valley and Durham	<b>AEP6</b>	9 008	9 342	9 728	9 759	10 184	10 589	10 893	10 855	11 668
Hartlepool and Stockton-on-Tees	<b>C4FX</b>	10 474	10 827	11 133	11 202	11 566	11 940	12 315	11 738	12 169
South Teesside	<b>C4FY</b>	8 408	8 779	9 787	9 516	10 377	10 370	9 573	10 329	11 389
Darlington	<b>C4FZ</b>	11 239	10 991	12 380	11 133	11 849	12 150	14 183	13 794	15 656
Durham CC	<b>C4G2</b>	8 128	8 537	8 413	8 843	8 992	9 661	10 202	10 076	10 753
Northumberland and Tyne and Wear	<b>AEP7</b>	9 007	9 440	9 894	10 639	10 920	11 329	12 093	13 190	13 742
Northumberland	<b>C4G3</b>	8 450	8 571	8 316	9 166	8 685	9 021	9 241	10 525	11 222
Tyneside	<b>C4G4</b>	9 292	9 879	10 629	11 188	11 904	12 361	13 238	14 260	14 867
Sunderland	<b>C4G5</b>	8 784	9 110	9 486	10 658	10 544	10 907	11 945	13 065	13 315
<b>North West</b>	<b>IGAJ</b>	9 789	10 286	10 827	11 407	11 902	12 336	12 980	13 586	14 269
Cumbria	<b>AEP8</b>	10 117	10 421	10 567	10 982	10 764	10 784	10 790	11 481	12 775
West Cumbria	<b>C4G6</b>	9 440	9 945	10 155	10 896	10 450	10 273	10 115	10 586	12 239
East Cumbria	<b>C4G7</b>	10 765	10 874	10 956	11 062	11 059	11 260	11 417	12 306	13 267
Cheshire	<b>AEP9</b>	12 124	12 779	13 869	14 622	14 957	15 150	16 554	17 033	17 327
Halton and Warrington	<b>C4G8</b>	11 749	12 456	13 719	14 932	14 620	15 393	16 843	17 248	18 529
Cheshire CC	<b>C4G9</b>	12 299	12 929	13 939	14 479	15 112	15 038	16 421	16 935	16 775
Greater Manchester	<b>AEQ2</b>	9 987	10 630	11 302	11 798	12 631	13 112	13 800	14 323	15 133
Greater Manchester South	<b>C4GA</b>	11 114	11 538	13 243	13 972	15 193	16 014	16 975	17 485	18 390
Greater Manchester North	<b>C4GB</b>	8 664	9 568	9 040	9 272	9 668	9 759	10 137	10 671	11 369
Lancashire	<b>AEQ3</b>	9 747	10 209	10 291	10 747	11 297	11 728	12 309	12 861	13 438
Blackburn with Darwen	<b>C4GC</b>	10 719	10 716	10 685	10 846	11 133	11 554	11 679	12 082	12 766
Blackpool	<b>C4GD</b>	8 528	8 995	8 796	9 030	9 797	10 098	10 190	11 283	11 222
Lancashire CC	<b>C4GE</b>	9 788	10 305	10 436	10 954	11 508	11 954	12 651	13 153	13 796
Merseyside	<b>AEQ4</b>	7 749	7 957	8 463	9 241	9 420	10 080	10 377	11 245	11 855
East Merseyside	<b>C4GF</b>	7 163	7 331	7 765	7 941	8 086	9 325	9 496	11 173	10 899
Liverpool	<b>C4GG</b>	9 456	9 346	10 419	11 652	12 064	12 737	12 783	13 571	14 928
Sefton	<b>C4GH</b>	7 195	7 810	7 675	7 950	8 466	8 823	9 500	10 126	10 633
Wirral	<b>C4GI</b>	6 403	6 741	7 097	8 310	7 920	8 244	8 708	9 054	9 622
<b>Yorkshire and the Humber</b>	<b>IGAK</b>	9 677	10 263	10 847	11 403	11 776	12 208	12 806	13 510	14 284
East Riding and North Lincolnshire	<b>AEQ5</b>	10 159	10 930	11 294	11 445	11 050	11 556	12 048	13 055	13 683
Kingston upon Hull, City of	<b>C4GJ</b>	10 324	10 842	10 899	11 083	11 403	12 808	13 214	13 912	14 968
East Riding of Yorkshire	<b>C4GK</b>	8 898	9 816	9 922	9 848	8 971	9 651	10 278	11 661	11 775
North and North East Lincolnshire	<b>C4GL</b>	11 249	12 093	12 975	13 329	12 833	12 452	12 904	13 796	14 624
North Yorkshire	<b>AEQ6</b>	10 041	10 726	11 479	11 753	11 988	12 850	13 297	14 324	15 405
York	<b>C4GM</b>	11 871	12 904	14 382	15 156	15 468	16 540	16 735	17 755	18 015
North Yorkshire CC	<b>C4GN</b>	9 467	10 039	10 565	10 678	10 892	11 681	12 204	13 236	14 576
South Yorkshire	<b>AEQ7</b>	8 165	8 608	9 053	9 971	10 013	10 414	11 021	11 729	12 415
Barnsley, Doncaster and Rotherham	<b>C4GO</b>	7 180	7 777	7 937	8 836	8 874	9 345	9 627	10 350	11 207
Sheffield	<b>C4GP</b>	9 621	9 828	10 688	11 629	11 674	11 975	13 069	13 763	14 205
West Yorkshire	<b>AEQ8</b>	10 277	10 837	11 539	12 141	13 086	13 348	14 033	14 487	15 266
Bradford	<b>C4GQ</b>	9 218	9 990	10 309	10 856	11 906	11 934	12 207	12 761	13 128
Leeds	<b>C4GR</b>	12 209	12 819	13 899	14 437	15 950	16 375	17 434	18 151	19 067
Calderdale, Kirklees and Wakefield	<b>C4GS</b>	9 287	9 688	10 283	10 969	11 406	11 670	12 277	12 480	13 386
<b>East Midlands</b>	<b>IGAL</b>	10 188	10 776	11 375	11 877	12 253	12 683	13 325	13 950	14 682
Derbyshire and Nottinghamshire	<b>AEQ9</b>	9 961	10 542	10 902	11 404	12 121	12 271	13 084	13 838	14 219
Derby	<b>C4GT</b>	11 021	11 699	13 054	16 456	18 523	17 180	18 808	19 425	18 955
East Derbyshire	<b>C4GU</b>	7 524	7 553	7 894	8 620	9 298	9 265	10 466	11 710	11 997
South and West Derbyshire	<b>C4GV</b>	10 679	10 959	11 185	11 010	11 842	11 012	11 796	12 769	12 840
Nottingham	<b>C4GW</b>	14 945	16 996	17 085	16 469	16 624	18 644	20 111	19 588	21 162
North Nottinghamshire	<b>C4GX</b>	8 851	9 394	9 469	9 900	10 099	10 497	10 801	11 752	12 214
South Nottinghamshire	<b>C4GY</b>	7 400	7 589	7 972	8 253	9 100	10 043	10 191	11 099	11 483
Leicestershire, Rutland and Northamptonshire	<b>AER2</b>	10 828	11 456	12 424	13 223	13 380	14 247	14 577	14 926	16 122
Leicester	<b>C4GZ</b>	12 205	12 792	13 406	14 584	14 869	15 903	16 303	16 950	17 919
Leicestershire CC and Rutland	<b>C4H2</b>	10 725	11 087	12 074	12 879	11 544	12 212	12 905	13 272	14 520
Northamptonshire	<b>C4H3</b>	10 264	11 194	12 318	12 931	14 572	15 577	15 512	15 713	16 961
Lincolnshire	<b>C4H4</b>	9 338	9 847	10 297	10 077	9 918	10 172	11 051	11 951	12 656

1 Estimates of workplace based GVA allocate income to the region in which commuters work.

2 The GVA for Extra-Regio comprises compensation of employees and gross operating surplus which cannot be assigned to regions.

# NUTS3:10 Unadjusted (constrained to unadjusted NUTS2) gross value added (GVA)<sup>1</sup> per head by NUTS3 area at current basic prices

continued

£ per head

		1995	1996	1997	1998	1999	2000	2001	2002	2003
<b>NUTS Level 1</b>										
<b>NUTS Level 2</b>										
<b>NUTS Level 3</b>										
<b>West Midlands</b>	<b>IGAM</b>	10 059	10 605	11 250	11 855	12 291	12 782	13 361	13 944	14 624
Herefordshire, Worcestershire and Warwickshire	<b>AER4</b>	9 888	10 682	10 718	11 577	12 515	12 940	13 659	13 769	14 349
Herefordshire County of	<b>C4H5</b>	9 773	10 211	10 329	9 720	10 511	10 857	11 793	11 738	12 527
Worcestershire	<b>C4H6</b>	9 582	10 333	9 288	10 392	11 597	12 377	12 398	12 398	13 679
Warwickshire	<b>C4H7</b>	10 253	11 214	12 383	13 485	14 192	14 266	15 655	15 922	15 678
Shropshire and Staffordshire	<b>AER5</b>	8 982	9 595	10 084	10 878	10 710	11 122	11 226	12 252	12 937
Telford and Wrekin	<b>C4H8</b>	12 064	12 515	13 199	13 737	14 054	13 298	13 614	14 916	14 786
Shropshire CC	<b>C4H9</b>	8 700	8 903	9 201	9 887	10 016	10 577	10 581	11 951	12 475
Stoke-on-Trent	<b>C4HA</b>	10 339	11 059	11 281	11 866	11 076	11 706	11 494	12 110	13 605
Staffordshire CC	<b>C4HB</b>	8 090	8 839	9 436	10 375	10 200	10 716	10 903	11 873	12 539
West Midlands	<b>AER6</b>	10 744	11 139	12 159	12 543	13 092	13 666	14 457	15 008	15 735
Birmingham	<b>C4HC</b>	11 116	11 413	12 941	13 288	14 136	14 799	16 078	16 195	17 025
Solihull	<b>C4HD</b>	9 658	10 407	11 957	13 061	13 344	14 870	16 724	18 478	20 084
Coventry	<b>C4HE</b>	11 241	11 916	13 868	14 343	15 323	15 144	15 651	15 732	16 732
Dudley and Sandwell	<b>C4HF</b>	10 453	10 780	11 049	11 187	11 296	11 908	12 111	13 040	13 392
Walsall and Wolverhampton	<b>C4HG</b>	10 482	10 833	10 961	11 361	11 680	12 114	12 371	13 124	13 552
<b>East of England</b>	<b>IGLI</b>	10 447	11 031	11 627	12 310	12 774	13 293	13 967	14 725	15 565
East Anglia	<b>AER7</b>	10 610	11 100	11 429	11 690	12 116	12 510	13 289	14 063	14 815
Peterborough	<b>C4HH</b>	11 474	12 566	13 702	14 580	15 798	15 240	15 827	17 709	18 458
Cambridgeshire CC	<b>C4HI</b>	11 280	11 808	12 802	13 154	13 899	14 502	15 736	16 549	17 783
Norfolk	<b>C4HJ</b>	9 711	10 213	10 218	10 527	11 152	10 986	11 386	11 898	12 739
Suffolk	<b>C4HK</b>	10 917	11 216	11 189	11 178	10 925	12 038	12 935	13 723	13 945
Bedfordshire and Hertfordshire	<b>AER8</b>	11 619	12 353	13 277	14 701	15 376	16 129	16 934	17 728	18 266
Luton	<b>C4HL</b>	11 397	11 746	12 762	13 586	14 414	14 094	15 360	15 671	16 689
Bedfordshire CC	<b>C4HM</b>	11 383	11 580	11 303	12 319	12 292	12 470	12 617	13 750	14 065
Hertfordshire	<b>C4HN</b>	11 745	12 744	14 087	15 768	16 677	17 838	18 810	19 571	20 114
Essex	<b>AER9</b>	9 074	9 637	10 267	10 782	11 083	11 543	11 939	12 644	13 909
Southend-on-Sea	<b>C4HO</b>	8 377	8 426	9 476	10 002	10 435	11 268	11 481	12 248	12 998
Thurrock	<b>C4HP</b>	10 540	11 348	11 707	13 724	12 962	12 277	12 407	12 915	13 733
Essex CC	<b>C4HQ</b>	9 010	9 611	10 217	10 563	10 962	11 498	11 944	12 663	14 038
<b>London</b>	<b>IGLJ</b>	15 735	16 690	17 901	19 452	20 364	21 092	21 899	23 161	24 320
Inner London	<b>AES2</b>	24 582	26 028	28 134	30 467	31 825	32 917	34 600	36 905	38 591
Inner London - West	<b>C4HR</b>	46 025	48 782	53 587	59 123	61 382	62 000	63 449	66 717	66 401
Inner London - East	<b>C4HS</b>	13 110	13 822	14 514	15 309	16 021	17 142	18 685	20 070	22 528
Outer London	<b>AES3</b>	10 307	10 946	11 604	12 643	13 204	13 607	13 761	14 288	15 074
Outer London - East and North East	<b>C4HT</b>	8 335	8 900	8 595	9 620	9 747	10 091	10 131	10 219	11 176
Outer London - South	<b>C4HU</b>	10 869	11 248	10 982	11 831	12 629	12 474	12 598	13 804	14 593
Outer London -West and North West	<b>C4HV</b>	11 750	12 616	14 760	15 926	16 707	17 531	17 798	18 268	18 917
<b>South East</b>	<b>IGLK</b>	11 155	11 884	12 706	13 733	14 456	15 187	15 977	16 791	17 631
Berkshire, Buckinghamshire and Oxfordshire	<b>AES4</b>	13 555	14 217	15 074	17 439	18 698	19 840	20 364	21 412	22 927
Berkshire	<b>C4HW</b>	14 122	14 977	16 670	19 981	21 959	22 996	23 972	25 308	26 279
Milton Keynes	<b>C4HX</b>	14 730	15 164	17 438	18 388	19 052	19 857	21 215	22 521	24 119
Buckinghamshire CC	<b>C4HY</b>	12 840	13 781	13 788	15 670	15 765	17 579	17 105	17 677	19 187
Oxfordshire	<b>C4HZ</b>	12 986	13 231	13 168	15 125	16 585	17 450	17 863	18 828	21 037
Surrey, East and West Sussex	<b>AES5</b>	11 221	11 897	13 150	13 442	14 147	15 077	16 130	16 770	17 383
Brighton and Hove	<b>C4I2</b>	10 980	11 297	11 374	11 049	11 165	12 466	14 468	15 213	15 718
East Sussex CC	<b>C4I3</b>	9 120	9 363	9 285	9 616	9 339	10 074	10 516	10 411	10 735
Surrey	<b>C4I4</b>	11 820	13 020	15 263	15 818	17 597	18 742	19 642	20 166	21 408
West Sussex	<b>C4I5</b>	11 836	12 176	13 290	13 409	13 413	14 059	15 417	16 677	16 633
Hampshire and Isle of Wight	<b>AES6</b>	9 946	11 298	11 788	12 618	12 881	13 394	14 284	15 278	15 883
Portsmouth	<b>C4I6</b>	10 710	12 322	13 130	14 133	14 254	14 643	16 558	17 302	17 816
Southampton	<b>C4I7</b>	12 578	13 263	14 335	14 793	15 761	14 682	14 830	18 318	17 841
Hampshire CC	<b>C4I8</b>	9 716	11 191	11 603	12 591	12 712	13 430	14 377	14 948	15 783
Isle of Wight	<b>C4I9</b>	6 586	7 487	7 288	7 000	7 706	9 144	9 300	10 513	10 941
Kent	<b>AES7</b>	9 245	9 432	9 874	10 526	11 087	11 192	11 802	12 410	12 999
Medway	<b>C4IA</b>	7 553	7 265	7 603	8 859	9 337	9 449	9 755	10 426	10 635
Kent CC	<b>C4IB</b>	9 561	9 835	10 296	10 840	11 415	11 519	12 186	12 781	13 439

See footnotes on first page of table.

# NUTS3:10 Unadjusted (constrained to unadjusted NUTS2) gross value added (GVA)<sup>1</sup> per head by NUTS3 area at current basic prices

continued

£ per head

		1995	1996	1997	1998	1999	2000	2001	2002	2003
<b>NUTS Level 1</b>										
<b>NUTS Level 2</b>										
<b>NUTS Level 3</b>										
<b>South West</b>	<b>IGAQ</b>	9 966	10 669	11 295	11 949	12 455	12 957	13 621	14 312	15 019
Gloucestershire, Wiltshire and North Somerset	<b>AES8</b>	11 422	12 495	13 511	14 764	14 935	15 661	16 339	17 581	18 549
Bristol City of	<b>C4IC</b>	13 566	14 662	17 050	18 704	18 639	19 183	19 771	23 204	21 586
North and North East Somerset, South Gloucestershire	<b>C4ID</b>	10 255	11 875	11 996	13 600	13 916	14 622	15 377	16 035	17 817
Gloucestershire	<b>C4IE</b>	10 550	11 123	12 076	13 054	13 561	14 459	15 108	16 324	18 676
Swindon	<b>C4IF</b>	15 434	16 897	19 546	22 447	21 829	22 745	22 576	23 289	23 506
Wiltshire CC	<b>C4IG</b>	10 510	11 319	11 726	11 772	11 863	12 520	13 603	13 973	14 661
Dorset and Somerset	<b>AES9</b>	9 156	9 425	9 848	10 470	11 410	11 958	12 202	12 387	13 227
Bournemouth and Poole	<b>C4IH</b>	9 243	9 643	10 634	12 438	13 029	13 761	13 954	14 248	15 619
Dorset CC	<b>C4II</b>	8 505	9 186	8 770	9 147	10 272	10 653	10 661	11 053	11 734
Somerset	<b>C4IJ</b>	9 615	9 479	10 212	10 299	11 313	11 889	12 350	12 318	12 979
Cornwall and Isles of Scilly	<b>C4IK</b>	6 724	7 275	7 432	7 749	8 018	8 534	9 164	9 971	10 518
Devon	<b>AET3</b>	9 420	9 923	10 199	9 837	10 644	10 656	11 788	11 905	12 023
Plymouth	<b>C4IL</b>	10 230	10 504	11 828	9 831	11 103	11 069	12 739	12 484	12 828
Torbay	<b>C4IM</b>	9 214	9 588	9 777	9 172	8 957	9 661	10 326	9 645	9 975
Devon CC	<b>C4IN</b>	9 157	9 772	9 688	9 959	10 791	10 696	11 732	12 124	12 127
<b>Wales</b>	<b>IGAS</b>	9 026	9 431	9 822	10 189	10 506	10 917	11 515	12 067	12 716
West Wales and the Valleys	<b>AET4</b>	7 959	8 435	8 615	8 724	8 830	9 212	9 523	10 179	10 525
Isle of Anglesey	<b>C4IO</b>	5 776	6 013	6 734	6 317	6 772	7 286	8 107	8 055	8 973
Gwynedd	<b>C4IP</b>	9 187	8 836	9 231	8 993	8 852	8 711	9 661	11 246	12 237
Conwy and Denbighshire	<b>C4IQ</b>	7 761	8 187	8 536	8 168	8 261	9 056	8 956	9 811	9 928
South West Wales	<b>C4IR</b>	7 993	8 045	8 115	7 849	7 948	8 521	9 239	8 954	9 653
Central Valleys	<b>C4IS</b>	7 552	7 966	8 112	8 946	8 509	8 640	9 174	10 539	10 083
Gwent Valleys	<b>C4IT</b>	7 244	8 198	7 740	8 077	8 941	8 908	8 839	9 106	9 464
Bridgend and Neath Port Talbot	<b>C4IU</b>	8 702	9 860	10 425	10 262	9 927	9 804	9 905	11 167	10 847
Swansea	<b>C4IV</b>	8 793	9 067	9 528	10 035	10 311	11 797	11 870	12 556	13 823
East Wales	<b>AET5</b>	10 956	11 216	11 975	12 785	13 468	13 916	15 015	15 373	16 540
Monmouthshire and Newport	<b>C4IW</b>	10 039	10 171	10 553	12 290	13 607	13 860	14 664	14 176	15 821
Cardiff and Vale of Glamorgan	<b>C4IX</b>	11 500	11 578	12 778	13 150	14 315	15 287	17 094	17 483	19 101
Flintshire and Wrexham	<b>C4IY</b>	11 661	12 376	13 040	13 608	13 650	13 551	14 039	14 718	14 838
Powys	<b>C4IZ</b>	9 179	9 317	9 442	10 627	9 937	10 128	10 708	11 742	12 823
<b>Scotland</b>	<b>IGAT</b>	10 857	11 402	11 952	12 449	12 847	13 312	13 864	14 658	15 523
North Eastern Scotland	<b>AET6</b>	15 105	15 779	16 737	17 457	17 275	18 874	19 339	20 334	20 882
Aberdeen City, Aberdeenshire and North East Moray	<b>C4J2</b>	15 105	15 779	16 737	17 457	17 275	18 874	19 339	20 334	20 882
Eastern Scotland	<b>AET7</b>	11 124	11 961	12 488	12 730	13 084	13 584	13 808	14 754	15 664
Angus and Dundee City	<b>C4J3</b>	10 709	10 989	11 057	11 495	11 582	12 054	11 797	12 465	14 449
Clackmannanshire and Fife	<b>C4J4</b>	8 182	9 125	9 359	8 950	9 518	10 132	10 350	10 718	11 097
East Lothian and Midlothian	<b>C4J5</b>	7 556	7 985	7 924	8 319	8 747	8 660	8 936	9 464	10 572
Scottish Borders	<b>C4J6</b>	9 382	9 592	9 511	8 882	9 714	9 438	9 728	10 367	10 971
Edinburgh, City of	<b>C4J7</b>	16 307	16 919	18 521	19 731	19 885	21 352	22 060	24 781	25 650
Falkirk	<b>C4J8</b>	10 567	11 610	12 319	11 855	11 536	11 706	12 173	13 044	13 376
Perth & Kinross and Stirling	<b>C4J9</b>	9 936	11 072	11 428	11 358	11 782	11 599	11 858	12 660	13 310
West Lothian	<b>C4JA</b>	11 742	14 137	14 177	14 468	15 399	15 298	14 565	13 401	14 964
South Western Scotland	<b>AET8</b>	10 119	10 445	11 025	11 717	12 125	12 429	13 310	13 973	14 866
East and West Dunbartonshire and Helensburgh & Lomond	<b>C4JB</b>	7 427	7 353	7 485	8 184	8 289	8 904	8 677	9 595	9 959
Dumfries and Galloway	<b>C4JC</b>	9 540	9 617	9 010	9 021	10 009	10 117	11 303	11 470	11 631
East Ayrshire and North Ayrshire Mainland	<b>C4JD</b>	8 859	9 102	9 333	9 579	9 633	9 229	10 325	9 927	11 123
Glasgow City	<b>C4JE</b>	13 102	13 727	15 577	16 459	17 578	18 308	19 916	20 377	22 576
Inverclyde, East Renfrewshire and Renfrewshire	<b>C4JF</b>	11 030	11 447	11 542	12 561	11 707	11 563	12 316	13 975	13 785
North Lanarkshire	<b>C4JG</b>	7 808	8 354	8 542	8 779	9 129	9 480	10 224	11 538	12 613
South Ayrshire	<b>C4JH</b>	10 348	10 154	11 134	11 209	12 092	12 602	12 826	13 364	13 375
South Lanarkshire	<b>C4JI</b>	8 910	9 034	9 269	10 675	11 328	11 731	12 217	12 402	12 672
Highlands and Islands	<b>AET9</b>	8 314	8 551	8 464	8 741	10 079	9 794	10 124	10 688	11 570
Caitness & Sutherland and Ross & Cromarty	<b>C4JJ</b>	7 214	7 124	6 921	7 334	8 398	8 156	9 079	9 346	9 960
Inverness & Nairn and Moray, Badenoch & Strathspey	<b>C4JK</b>	8 773	9 059	8 815	9 367	10 331	10 879	10 724	12 514	13 637
Lochaber, Skye & Lochalsh and Argyll and the Islands	<b>C4JL</b>	8 213	8 604	8 532	8 252	9 905	9 913	9 938	9 760	10 466
Eilean Siar (Western Isles)	<b>C4JM</b>	6 895	7 411	7 476	8 652	11 513	8 678	9 880	9 906	11 033
Orkney Islands	<b>C4JN</b>	10 535	10 761	10 323	11 293	10 999	10 689	10 419	10 839	12 515
Shetland Islands	<b>C4JO</b>	10 744	11 006	12 129	11 380	13 776	10 954	12 176	11 838	12 499
<b>Northern Ireland</b>	<b>IGAU</b>	8 703	9 275	9 743	10 296	10 766	11 241	11 731	12 274	12 893
Belfast	<b>C4JP</b>	13 258	13 915	16 391	17 431	18 844	19 477	20 932	21 866	23 649
Outer Belfast	<b>C4JQ</b>	6 770	7 220	7 666	8 144	8 577	9 148	9 656	10 401	10 545
East of Northern Ireland	<b>C4JR</b>	8 887	9 649	9 428	9 903	10 303	10 834	11 173	11 642	12 051
North of Northern Ireland	<b>C4JS</b>	7 499	8 012	8 166	8 603	8 967	9 268	9 541	9 863	10 599
West and South of Northern Ireland	<b>C4JT</b>	7 652	8 168	8 070	8 526	8 535	8 934	9 131	9 561	10 053

See footnotes on first page of table.

# NUTS3:11 Unadjusted (constrained to unadjusted NUTS2) gross value added (GVA)<sup>1</sup> per head indices by NUTS3 area at current basic prices

UK less Extra-Regio=100

		1995	1996	1997	1998	1999	2000	2001	2002	2003
<b>NUTS Level 1</b>										
<b>NUTS Level 2</b>										
<b>NUTS Level 3</b>										
<b>UNITED KINGDOM</b>	<b>IGAW</b>	100	100	100	100	100	100	100	100	100
<b>England</b>	<b>IGBG</b>	102	102	102	102	102	102	102	102	102
<b>North East</b>	<b>IGAX</b>	84	82	81	80	79	79	79	79	79
Tees Valley and Durham	<b>AEU2</b>	84	82	80	76	76	76	75	71	72
Hartlepool and Stockton-on-Tees	<b>C35J</b>	97	95	92	87	86	86	84	76	75
South Teesside	<b>C35K</b>	78	77	81	74	78	75	66	67	71
Darlington	<b>C35L</b>	104	96	102	87	89	87	97	90	97
Durham CC	<b>C35M</b>	75	75	70	69	67	69	70	66	67
Northumberland and Tyne and Wear	<b>AEU3</b>	83	83	82	83	82	81	83	86	85
Northumberland	<b>C35N</b>	78	75	69	71	65	65	63	69	70
Tyneside	<b>C35O</b>	86	87	88	87	89	89	91	93	92
Sunderland	<b>C35P</b>	81	80	78	83	79	78	82	85	82
<b>North West</b>	<b>IGAY</b>	91	90	90	89	89	89	89	89	88
Cumbria	<b>AEU4</b>	94	91	87	86	80	77	74	75	79
West Cumbria	<b>C35Q</b>	88	87	84	85	78	74	69	69	76
East Cumbria	<b>C35R</b>	100	95	91	86	83	81	78	80	82
Cheshire	<b>AEU5</b>	112	112	115	114	112	109	113	111	107
Halton and Warrington	<b>C35S</b>	109	109	113	116	109	111	115	112	115
Cheshire CC	<b>C35T</b>	114	113	115	113	113	108	113	110	104
Greater Manchester	<b>AEU6</b>	93	93	93	92	94	94	95	93	94
Greater Manchester South	<b>C35U</b>	103	101	110	109	114	115	116	114	114
Greater Manchester North	<b>C35V</b>	80	84	75	72	72	70	70	70	70
Lancashire	<b>AEU7</b>	90	89	85	84	84	84	84	84	83
Blackburn with Darwen	<b>C35W</b>	99	94	88	84	83	83	80	79	79
Blackpool	<b>C35X</b>	79	79	73	70	73	73	70	74	70
Lancashire CC	<b>C35Y</b>	91	90	86	85	86	86	87	86	85
Merseyside	<b>AEU8</b>	72	70	70	72	70	72	71	73	73
East Merseyside	<b>C35Z</b>	66	64	64	62	60	67	65	73	68
Liverpool	<b>C362</b>	88	82	86	91	90	92	88	88	92
Sefton	<b>C363</b>	67	68	63	62	63	63	65	66	66
Wirral	<b>C364</b>	59	59	59	65	59	59	60	59	60
<b>Yorkshire and the Humber</b>	<b>IGAZ</b>	90	90	90	89	88	88	88	88	88
East Riding and North Lincolnshire	<b>AEU9</b>	94	96	93	89	83	83	83	85	85
Kingston upon Hull, City of	<b>C365</b>	96	95	90	86	85	92	91	91	93
East Riding of Yorkshire	<b>C366</b>	82	86	82	77	67	69	70	76	73
North and North East Lincolnshire	<b>C367</b>	104	106	107	104	96	89	88	90	91
North Yorkshire	<b>AEV2</b>	93	94	95	92	90	92	91	93	95
York	<b>C368</b>	110	113	119	118	116	119	115	116	112
North Yorkshire CC	<b>C369</b>	88	88	87	83	81	84	84	86	90
South Yorkshire	<b>AEV3</b>	76	75	75	78	75	75	76	76	77
Barnsley, Doncaster and Rotherham	<b>C36A</b>	67	68	66	69	66	67	66	67	69
Sheffield	<b>C36B</b>	89	86	88	91	87	86	90	90	88
West Yorkshire	<b>AEV4</b>	95	95	95	95	98	96	96	94	95
Bradford	<b>C36C</b>	85	88	85	85	89	86	84	83	81
Leeds	<b>C36D</b>	113	112	115	112	119	118	120	118	118
Calderdale, Kirklees and Wakefield	<b>C36E</b>	86	85	85	85	85	84	84	81	83
<b>East Midlands</b>	<b>IGBA</b>	94	94	94	93	92	91	91	91	91
Derbyshire and Nottinghamshire	<b>AEV5</b>	92	92	90	89	91	88	90	90	88
Derby	<b>C36F</b>	102	102	108	128	138	123	129	127	117
East Derbyshire	<b>C36G</b>	70	66	65	67	70	67	72	76	74
South and West Derbyshire	<b>C36H</b>	99	96	92	86	89	79	81	83	80
Nottingham	<b>C36I</b>	139	149	141	128	124	134	138	128	131
North Nottinghamshire	<b>C36J</b>	82	82	78	77	75	75	74	77	76
South Nottinghamshire	<b>C36K</b>	69	66	66	64	68	72	70	72	71
Leicestershire, Rutland and Northamptonshire	<b>AEV6</b>	100	100	103	103	100	102	100	97	100
Leicester	<b>C36L</b>	113	112	111	114	111	114	112	110	111
Leicestershire CC and Rutland	<b>C36M</b>	99	97	100	100	86	88	88	86	90
Northamptonshire	<b>C36N</b>	95	98	102	101	109	112	106	102	105
Lincolnshire	<b>C36O</b>	87	86	85	78	74	73	76	78	78

<sup>1</sup> Estimates of workplace based GVA allocate income to the region in which commuters work.

# NUTS3:11 Unadjusted (constrained to unadjusted NUTS2) gross value added (GVA)<sup>1</sup> per head indices by NUTS3 area at current basic prices

continued

UK less Extra-Regio=100

		1995	1996	1997	1998	1999	2000	2001	2002	2003
<b>NUTS Level 1</b>										
<b>NUTS Level 2</b>										
<b>NUTS Level 3</b>										
<b>West Midlands</b>	<b>IGBB</b>	93	93	93	92	92	92	92	91	91
Herefordshire, Worcestershire and Warwickshire	<b>AEV8</b>	92	94	89	90	94	93	94	90	89
Herefordshire County of	<b>C36P</b>	91	89	85	76	79	78	81	76	78
Worcestershire	<b>C36Q</b>	89	91	77	81	87	89	85	81	85
Warwickshire	<b>C36R</b>	95	98	102	105	106	103	107	104	97
Shropshire and Staffordshire	<b>AEV9</b>	83	84	83	85	80	80	77	80	80
Telford and Wrekin	<b>C36S</b>	112	110	109	107	105	96	93	97	92
Shropshire CC	<b>C36T</b>	81	78	76	77	75	76	73	78	77
Stoke-on-Trent	<b>C36U</b>	96	97	93	92	83	84	79	79	84
Staffordshire CC	<b>C36V</b>	75	77	78	81	76	77	75	77	78
West Midlands	<b>AEW2</b>	100	98	101	98	98	98	99	98	97
Birmingham	<b>C36W</b>	103	100	107	103	106	106	110	106	105
Solihull	<b>C36X</b>	90	91	99	102	100	107	115	120	124
Coventry	<b>C36Y</b>	104	104	115	112	115	109	107	103	104
Dudley and Sandwell	<b>C36Z</b>	97	94	91	87	84	86	83	85	83
Walsall and Wolverhampton	<b>C372</b>	97	95	91	88	87	87	85	86	84
<b>East of England</b>	<b>IPLL</b>	97	97	96	96	95	96	96	96	96
East Anglia	<b>AEW3</b>	98	97	95	91	91	90	91	92	92
Peterborough	<b>C373</b>	106	110	113	114	118	110	109	115	114
Cambridgeshire CC	<b>C374</b>	105	103	106	102	104	104	108	108	110
Norfolk	<b>C375</b>	90	89	84	82	83	79	78	78	79
Suffolk	<b>C376</b>	101	98	93	87	82	87	89	89	86
Bedfordshire and Hertfordshire	<b>AEW4</b>	108	108	110	114	115	116	116	116	113
Luton	<b>C377</b>	106	103	106	106	108	101	105	102	103
Bedfordshire CC	<b>C378</b>	106	101	93	96	92	90	87	90	87
Hertfordshire	<b>C379</b>	109	112	116	123	125	128	129	128	125
Essex	<b>AEW5</b>	84	84	85	84	83	83	82	82	86
Southend-on-Sea	<b>C37A</b>	78	74	78	78	78	81	79	80	81
Thurrock	<b>C37B</b>	98	99	97	107	97	88	85	84	85
Essex CC	<b>C37C</b>	84	84	84	82	82	83	82	83	87
<b>London</b>	<b>IGLM</b>	146	146	148	151	152	152	150	151	151
Inner London	<b>AEW6</b>	228	228	233	237	238	237	237	241	239
Inner London - West	<b>C37D</b>	427	427	443	460	459	446	435	435	411
Inner London - East	<b>C37E</b>	122	121	120	119	120	123	128	131	140
Outer London	<b>AEW7</b>	96	96	96	98	99	98	94	93	93
Outer London - East and North East	<b>C37F</b>	77	78	71	75	73	73	69	67	69
Outer London - South	<b>C37G</b>	101	99	91	92	94	90	86	90	90
Outer London -West and North West	<b>C37H</b>	109	111	122	124	125	126	122	119	117
<b>South East</b>	<b>IGLN</b>	103	104	105	107	108	109	110	109	109
Berkshire, Buckinghamshire and Oxfordshire	<b>AEW8</b>	126	125	125	136	140	143	140	140	142
Berkshire	<b>C37I</b>	131	131	138	156	164	165	164	165	163
Milton Keynes	<b>C37J</b>	137	133	144	143	142	143	145	147	149
Buckinghamshire CC	<b>C37K</b>	119	121	114	122	118	126	117	115	119
Oxfordshire	<b>C37L</b>	120	116	109	118	124	125	122	123	130
Surrey, East and West Sussex	<b>AEW9</b>	104	104	109	105	106	108	111	109	108
Brighton and Hove	<b>C37M</b>	102	99	94	86	83	90	99	99	97
East Sussex CC	<b>C37N</b>	85	82	77	75	70	72	72	68	66
Surrey	<b>C37O</b>	110	114	126	123	132	135	135	131	133
West Sussex	<b>C37P</b>	110	107	110	104	100	101	106	109	103
Hampshire and Isle of Wight	<b>AEX2</b>	92	99	97	98	96	96	98	100	98
Portsmouth	<b>C37Q</b>	99	108	109	110	107	105	114	113	110
Southampton	<b>C37R</b>	117	116	119	115	118	105	102	119	111
Hampshire CC	<b>C37S</b>	90	98	96	98	95	97	99	97	98
Isle of Wight	<b>C37T</b>	61	66	60	55	58	66	64	69	68
Kent	<b>AEX3</b>	86	83	82	82	83	80	81	81	81
Medway	<b>C37U</b>	70	64	63	69	70	68	67	68	66
Kent CC	<b>C37V</b>	89	86	85	84	85	83	84	83	83

See footnotes on first page of table.

# NUTS3:11 Unadjusted (constrained to unadjusted NUTS2) gross value added (GVA)<sup>1</sup> per head indices by NUTS3 area at current basic prices

continued

UK less Extra-Regio=100

		1995	1996	1997	1998	1999	2000	2001	2002	2003
<b>NUTS Level 1</b>										
<b>NUTS Level 2</b>										
<b>NUTS Level 3</b>										
<b>South West</b>	<b>IGBF</b>	92	93	93	93	93	93	93	93	93
Gloucestershire, Wiltshire and North Somerset	<b>AEX4</b>	106	109	112	115	112	113	112	115	115
Bristol City of	<b>C37W</b>	126	128	141	146	139	138	136	151	134
North and North East Somerset, South Gloucestershire	<b>C37X</b>	95	104	99	106	104	105	105	105	110
Gloucestershire	<b>C37Y</b>	98	97	100	102	101	104	104	106	116
Swindon	<b>C37Z</b>	143	148	162	175	163	163	155	152	146
Wiltshire CC	<b>C382</b>	97	99	97	92	89	90	93	91	91
Dorset and Somerset	<b>AEX5</b>	85	83	81	82	85	86	84	81	82
Bournemouth and Poole	<b>C383</b>	86	84	88	97	97	99	96	93	97
Dorset CC	<b>C384</b>	79	80	73	71	77	77	73	72	73
Somerset	<b>C385</b>	89	83	84	80	85	85	85	80	80
Cornwall and Isles of Scilly	<b>C386</b>	62	64	61	60	60	61	63	65	65
Devon	<b>AG2Q</b>	87	87	84	77	80	77	81	78	74
Plymouth	<b>C387</b>	95	92	98	77	83	80	87	81	79
Torbay	<b>C388</b>	85	84	81	71	67	69	71	63	62
Devon CC	<b>C389</b>	85	86	80	78	81	77	80	79	75
<b>Wales</b>	<b>IGBH</b>	84	83	81	79	79	78	79	79	79
West Wales and the Valleys	<b>AG2R</b>	74	74	71	68	66	66	65	66	65
Isle of Anglesey	<b>C38A</b>	54	53	56	49	51	52	56	52	56
Gwynedd	<b>C38B</b>	85	77	76	70	66	63	66	73	76
Conwy and Denbighshire	<b>C38C</b>	72	72	71	64	62	65	61	64	61
South West Wales	<b>C38D</b>	74	70	67	61	59	61	63	58	60
Central Valleys	<b>C38E</b>	70	70	67	70	64	62	63	69	62
Gwent Valleys	<b>C38F</b>	67	72	64	63	67	64	61	59	59
Bridgend and Neath Port Talbot	<b>C38G</b>	81	86	86	80	74	70	68	73	67
Swansea	<b>C38H</b>	82	79	79	78	77	85	81	82	86
East Wales	<b>AG2S</b>	102	98	99	100	101	100	103	100	102
Monmouthshire and Newport	<b>C38I</b>	93	89	87	96	102	100	101	92	98
Cardiff and Vale of Glamorgan	<b>C38J</b>	107	101	106	102	107	110	117	114	118
Flintshire and Wrexham	<b>C38K</b>	108	108	108	106	102	97	96	96	92
Powys	<b>C38L</b>	85	82	78	83	74	73	73	77	79
<b>Scotland</b>	<b>IGBI</b>	101	100	99	97	96	96	95	96	96
North Eastern Scotland	<b>AG2T</b>	140	138	138	136	129	136	133	133	129
Aberdeen City, Aberdeenshire and North East Moray	<b>C38M</b>	140	138	138	136	129	136	133	133	129
Eastern Scotland	<b>AG2U</b>	103	105	103	99	98	98	95	96	97
Angus and Dundee City	<b>C38N</b>	99	96	91	90	87	87	81	81	90
Clackmannanshire and Fife	<b>C38O</b>	76	80	77	70	71	73	71	70	69
East Lothian and Midlothian	<b>C38P</b>	70	70	66	65	65	62	61	62	65
Scottish Borders	<b>C38Q</b>	87	84	79	69	73	68	67	68	68
Edinburgh, City of	<b>C38R</b>	151	148	153	154	149	153	151	162	159
Falkirk	<b>C38S</b>	98	102	102	92	86	84	83	85	83
Perth & Kinross and Stirling	<b>C38T</b>	92	97	94	88	88	83	81	83	82
West Lothian	<b>C38U</b>	109	124	117	113	115	110	100	87	93
South Western Scotland	<b>AG2V</b>	94	92	91	91	91	89	91	91	92
East and West Dunbartonshire and Helensburgh & Lomond	<b>C38V</b>	69	64	62	64	62	64	59	63	62
Dumfries and Galloway	<b>C38W</b>	88	84	75	70	75	73	77	75	72
East Ayrshire and North Ayrshire Mainland	<b>C38X</b>	82	80	77	75	72	66	71	65	69
Glasgow City	<b>C38Y</b>	121	120	129	128	131	132	137	133	140
Inverclyde, East Renfrewshire and Renfrewshire	<b>C38Z</b>	102	100	95	98	88	83	84	91	85
North Lanarkshire	<b>C392</b>	72	73	71	68	68	68	70	75	78
South Ayrshire	<b>C393</b>	96	89	92	87	90	91	88	87	83
South Lanarkshire	<b>C394</b>	83	79	77	83	85	84	84	81	78
Highlands and Islands	<b>AG2W</b>	77	75	70	68	75	70	69	70	72
Caithness & Sutherland and Ross & Cromarty	<b>C395</b>	67	62	57	57	63	59	62	61	62
Inverness & Nairn and Moray, Badenoch & Strathspey	<b>C396</b>	81	79	73	73	77	78	74	82	84
Lochaber, Skye & Lochalsh and Argyll and the Islands	<b>C397</b>	76	75	71	64	74	71	68	64	65
Eilean Siar (Western Isles)	<b>C398</b>	64	65	62	67	86	62	68	65	68
Orkney Islands	<b>C399</b>	98	94	85	88	82	77	71	71	78
Shetland Islands	<b>C39A</b>	100	96	100	89	103	79	83	77	77
<b>Northern Ireland</b>	<b>IGBJ</b>	81	81	81	80	80	81	80	80	80
Belfast	<b>C39B</b>	123	122	136	136	141	140	144	143	146
Outer Belfast	<b>C39C</b>	63	63	63	63	64	66	66	68	65
East of Northern Ireland	<b>C39D</b>	82	85	78	77	77	78	77	76	75
North of Northern Ireland	<b>C39E</b>	70	70	68	67	67	67	65	64	66
West and South of Northern Ireland	<b>C39F</b>	71	72	67	66	64	64	63	62	62

See footnotes on first page of table.



# NUTS3:12 Unadjusted (constrained to unadjusted NUTS2) gross value added (GVA)<sup>1,2</sup> by NUTS 3 area and 3 industries at current basic prices

£million

		1995	1996	1997	1998	1999	2000	2001	2002	2003
<b>NUTS Level 1</b>										
<b>NUTS Level 2</b>										
<b>NUTS Level 3</b>										
<b>UNITED KINGDOM<sup>3</sup></b>	<b>ABML</b>	639 115	680 477	720 028	763 443	799 387	841 505	883 412	930 796	981 732
<b>England</b>	<b>IGAA</b>	530 082	563 211	599 744	640 807	671 329	701 442	738 676	780 012	823 646
<b>North East</b>	<b>IFZR</b>	23 264	24 208	25 218	26 234	27 005	27 965	29 343	30 801	32 518
Tees Valley and Durham	<b>AEL2</b>	10 410	10 776	11 196	11 221	11 685	12 145	12 483	12 439	13 383
Hartlepool and Stockton-on-Tees										
Agriculture, hunting and forestry	<b>C39G</b>	9	10	9	8	8	6	6	6	6
Industry, including energy and construction	<b>C39H</b>	1 443	1 391	1 455	1 294	1 328	1 359	1 227	1 014	1 037
Service activities <sup>4</sup>	<b>C39I</b>	1 352	1 502	1 519	1 713	1 793	1 887	2 140	2 214	2 320
Total GVA	<b>C2ZM</b>	2 804	2 903	2 983	3 015	3 129	3 252	3 374	3 234	3 364
South Teesside										
Agriculture, hunting and forestry	<b>C39J</b>	9	12	11	9	11	11	10	9	10
Industry, including energy and construction	<b>C39K</b>	926	921	1 020	988	989	940	839	891	970
Service activities <sup>4</sup>	<b>C39L</b>	1 493	1 586	1 760	1 709	1 932	1 967	1 835	1 983	2 187
Total GVA	<b>C2ZN</b>	2 428	2 519	2 791	2 707	2 932	2 919	2 684	2 883	3 167
Darlington										
Agriculture, hunting and forestry	<b>C39M</b>	8	9	8	7	7	6	6	6	6
Industry, including energy and construction	<b>C39N</b>	377	333	340	278	342	417	495	444	561
Service activities <sup>4</sup>	<b>C39O</b>	729	752	880	821	814	768	888	903	971
Total GVA	<b>C2ZO</b>	1 115	1 095	1 228	1 105	1 163	1 192	1 388	1 353	1 538
Durham CC										
Agriculture, hunting and forestry	<b>C39P</b>	47	51	43	43	44	40	40	38	39
Industry, including energy and construction	<b>C39Q</b>	1 755	1 798	1 774	1 741	1 895	1 840	1 927	1 808	1 978
Service activities <sup>4</sup>	<b>C39R</b>	2 261	2 411	2 377	2 610	2 522	2 904	3 070	3 123	3 297
Total GVA	<b>C2ZP</b>	4 063	4 260	4 194	4 394	4 461	4 783	5 037	4 969	5 314
Northumberland and Tyne and Wear	<b>AEL3</b>	12 854	13 432	14 022	15 013	15 320	15 819	16 860	18 362	19 135
Northumberland										
Agriculture, hunting and forestry	<b>C39S</b>	130	139	126	115	121	108	111	110	109
Industry, including energy and construction	<b>C39T</b>	943	924	878	961	872	831	922	972	868
Service activities <sup>4</sup>	<b>C39U</b>	1 512	1 558	1 547	1 741	1 677	1 833	1 807	2 161	2 494
Total GVA	<b>C2ZQ</b>	2 585	2 621	2 551	2 816	2 671	2 773	2 840	3 243	3 470
Tyneside										
Agriculture, hunting and forestry	<b>C39V</b>	9	10	8	9	8	8	10	10	9
Industry, including energy and construction	<b>C39W</b>	2 244	2 438	2 499	2 716	2 538	2 567	2 625	2 851	2 865
Service activities <sup>4</sup>	<b>C39X</b>	5 435	5 701	6 206	6 385	7 072	7 356	7 986	8 555	9 021
Total GVA	<b>C2ZR</b>	7 688	8 148	8 713	9 110	9 617	9 930	10 620	11 417	11 895
Sunderland										
Agriculture, hunting and forestry	<b>C39Y</b>	4	4	4	3	3	4	3	4	4
Industry, including energy and construction	<b>C39Z</b>	1 094	1 142	1 177	1 243	1 224	1 281	1 341	1 439	1 328
Service activities <sup>4</sup>	<b>C3A2</b>	1 483	1 516	1 578	1 841	1 805	1 832	2 056	2 260	2 437
Total GVA	<b>C2ZS</b>	2 582	2 663	2 759	3 088	3 032	3 116	3 400	3 703	3 769
<b>North West</b>	<b>IFZS</b>	66 842	70 044	73 566	77 479	80 613	83 567	87 914	92 163	97 096
Cumbria	<b>AEL4</b>	4 925	5 072	5 158	5 371	5 254	5 258	5 263	5 600	6 258
West Cumbria										
Agriculture, hunting and forestry	<b>C3A3</b>	63	62	52	58	57	53	53	58	60
Industry, including energy and construction	<b>C3A4</b>	1 294	1 315	1 253	1 386	1 342	1 212	1 132	1 136	1 420
Service activities <sup>4</sup>	<b>C3A5</b>	888	986	1 104	1 134	1 072	1 150	1 190	1 283	1 390
Total GVA	<b>C2ZT</b>	2 246	2 362	2 409	2 578	2 470	2 415	2 375	2 477	2 870
East Cumbria										
Agriculture, hunting and forestry	<b>C3A6</b>	148	142	119	127	131	120	114	118	129
Industry, including energy and construction	<b>C3A7</b>	902	874	833	849	833	809	852	916	924
Service activities <sup>4</sup>	<b>C3A8</b>	1 629	1 694	1 797	1 817	1 820	1 914	1 923	2 089	2 335
Total GVA	<b>C2ZU</b>	2 679	2 710	2 749	2 793	2 784	2 843	2 889	3 123	3 388

1 Estimates of workplace based GVA allocate income to the region in which commuters work.

2 Components may not sum to totals due to rounding.

3 Including Extra-Regio.

4 Including Financial Intermediation Services Indirectly Measured (FISIM).

# NUTS3:12 Unadjusted (constrained to unadjusted NUTS2) gross value added (GVA)<sup>1,2</sup> by NUTS 3 area and 3 industries at current basic prices

continued

£million

		1995	1996	1997	1998	1999	2000	2001	2002	2003
<b>NUTS Level 1</b>										
<b>NUTS Level 2</b>										
<b>NUTS Level 3</b>										
<b>North West cont.</b>										
Cheshire	<b>AEL5</b>	11 828	12 492	13 589	14 359	14 664	14 879	16 289	16 784	17 159
Halton and Warrington										
Agriculture, hunting and forestry	<b>C3A9</b>	14	15	13	10	12	10	13	16	18
Industry, including energy and construction	<b>C3AA</b>	1 361	1 441	1 548	1 359	1 359	1 433	1 526	1 456	1 399
Service activities <sup>4</sup>	<b>C3AB</b>	2 261	2 406	2 690	3 257	3 160	3 324	3 678	3 876	4 356
Total GVA	<b>C2ZV</b>	3 636	3 862	4 250	4 626	4 530	4 768	5 217	5 348	5 774
Cheshire CC										
Agriculture, hunting and forestry	<b>C3AC</b>	258	248	208	173	184	178	174	183	207
Industry, including energy and construction	<b>C3AD</b>	3 312	3 639	3 828	3 930	3 768	3 616	4 173	3 824	3 589
Service activities <sup>4</sup>	<b>C3AE</b>	4 622	4 743	5 302	5 630	6 182	6 317	6 725	7 429	7 589
Total GVA	<b>C2ZW</b>	8 193	8 630	9 338	9 733	10 133	10 111	11 072	11 436	11 385
Greater Manchester	<b>AEL6</b>	25 368	26 909	28 503	29 754	31 772	32 995	34 722	36 130	38 300
Greater Manchester South										
Agriculture, hunting and forestry	<b>C3AF</b>	32	27	21	20	20	20	19	24	26
Industry, including energy and construction	<b>C3AG</b>	4 077	4 207	4 380	4 404	4 731	4 879	4 923	4 833	4 788
Service activities <sup>4</sup>	<b>C3AH</b>	11 133	11 516	13 576	14 517	15 741	16 705	17 935	18 784	20 136
Total GVA	<b>C2ZX</b>	15 242	15 751	17 977	18 941	20 492	21 604	22 878	23 641	24 950
Greater Manchester North										
Agriculture, hunting and forestry	<b>C3AI</b>	27	29	23	23	23	18	19	21	22
Industry, including energy and construction	<b>C3AJ</b>	4 267	4 397	4 219	4 079	3 976	3 938	4 039	4 050	4 185
Service activities <sup>4</sup>	<b>C3AK</b>	5 833	6 732	6 284	6 711	7 281	7 435	7 787	8 418	9 143
Total GVA	<b>C2ZY</b>	10 126	11 158	10 526	10 814	11 280	11 391	11 844	12 489	13 350
Lancashire	<b>AEL7</b>	13 789	14 417	14 528	15 183	15 939	16 584	17 445	18 297	19 206
Blackburn with Darwen										
Agriculture, hunting and forestry	<b>C3AL</b>	3	3	2	4	4	3	3	4	4
Industry, including energy and construction	<b>C3AM</b>	755	760	694	696	706	678	655	690	647
Service activities <sup>4</sup>	<b>C3AN</b>	737	724	786	813	829	916	958	989	1 134
Total GVA	<b>C2ZZ</b>	1 496	1 487	1 483	1 514	1 539	1 597	1 617	1 683	1 785
Blackpool										
Agriculture, hunting and forestry	<b>C3AO</b>	9	8	7	6	5	1	1	2	1
Industry, including energy and construction	<b>C3AP</b>	276	288	256	273	265	210	211	240	220
Service activities <sup>4</sup>	<b>C3AQ</b>	992	1 032	1 017	1 022	1 131	1 234	1 238	1 362	1 377
Total GVA	<b>C322</b>	1 276	1 327	1 280	1 301	1 401	1 444	1 450	1 604	1 598
Lancashire CC										
Agriculture, hunting and forestry	<b>C3AR</b>	332	333	276	245	256	255	257	270	289
Industry, including energy and construction	<b>C3AS</b>	4 430	4 521	4 778	4 910	5 155	5 209	5 380	5 517	5 485
Service activities	<b>C3AT</b>	6 255	6 748	6 711	7 213	7 588	8 079	8 741	9 222	10 049
Total GVA	<b>C323</b>	11 017	11 602	11 766	12 368	12 999	13 543	14 378	15 009	15 823
Merseyside	<b>AEL8</b>	10 931	11 154	11 787	12 813	12 983	13 850	14 194	15 352	16 173
East Merseyside										
Agriculture, hunting and forestry	<b>C3AU</b>	17	17	15	14	15	12	11	11	14
Industry, including energy and construction	<b>C3AV</b>	1 145	962	1 145	1 160	1 213	1 174	1 201	1 185	1 306
Service activities <sup>4</sup>	<b>C3AW</b>	1 208	1 441	1 399	1 444	1 428	1 873	1 903	2 463	2 243
Total GVA	<b>C324</b>	2 370	2 421	2 559	2 617	2 657	3 060	3 115	3 659	3 564
Liverpool										
Agriculture, hunting and forestry	<b>C3AX</b>	3	3	2	2	3	4	4	5	6
Industry, including energy and construction	<b>C3AY</b>	950	877	933	945	918	1 033	783	812	953
Service activities <sup>4</sup>	<b>C3AZ</b>	3 440	3 432	3 820	4 334	4 489	4 644	4 862	5 176	5 636
Total GVA	<b>C325</b>	4 394	4 312	4 755	5 281	5 410	5 681	5 648	5 994	6 595
Sefton										
Agriculture, hunting and forestry	<b>C3B2</b>	20	13	9	8	8	8	8	8	10
Industry, including energy and construction	<b>C3B3</b>	496	573	461	438	377	468	465	473	418
Service activities <sup>4</sup>	<b>C3B4</b>	1 563	1 659	1 728	1 821	2 021	2 024	2 215	2 373	2 566
Total GVA	<b>C326</b>	2 079	2 245	2 199	2 267	2 406	2 500	2 687	2 854	2 994
Wirral										
Agriculture, hunting and forestry	<b>C3B5</b>	10	9	7	7	6	5	6	7	9
Industry, including energy and construction	<b>C3B6</b>	674	650	663	713	731	814	783	758	755
Service activities <sup>4</sup>	<b>C3B7</b>	1 405	1 517	1 603	1 928	1 774	1 789	1 955	2 081	2 256
Total GVA	<b>C327</b>	2 089	2 176	2 274	2 648	2 511	2 609	2 743	2 846	3 020

See footnotes on first page of table.

# NUTS3:12 Unadjusted (constrained to unadjusted NUTS2) gross value added (GVA)<sup>1,2</sup> by NUTS 3 area and 3 industries at current basic prices

continued

£million

		1995	1996	1997	1998	1999	2000	2001	2002	2003
<b>NUTS Level 1</b>										
<b>NUTS Level 2</b>										
<b>NUTS Level 3</b>										
<b>Yorkshire and the Humber</b>	<b>IFZT</b>	48 002	50 916	53 773	56 532	58 363	60 535	63 732	67 456	71 553
East Riding and North Lincolnshire	<b>AEL9</b>	8 969	9 621	9 918	10 034	9 669	10 099	10 550	11 459	12 064
Kingston upon Hull, City of										
Agriculture, hunting and forestry	<b>C3B8</b>	5	4	3	2	1	3	8	7	6
Industry, including energy and construction	<b>C3B9</b>	1 014	1 020	938	1 011	1 034	1 205	1 175	1 234	1 406
Service activities <sup>4</sup>	<b>C3BA</b>	1 729	1 846	1 914	1 865	1 882	2 023	2 120	2 216	2 299
Total GVA	<b>C328</b>	2 748	2 870	2 855	2 879	2 918	3 231	3 302	3 456	3 711
East Riding of Yorkshire										
Agriculture, hunting and forestry	<b>C3BB</b>	299	321	270	234	230	209	202	214	233
Industry, including energy and construction	<b>C3BC</b>	896	975	972	1 042	1 049	1 090	1 071	1 151	1 106
Service activities <sup>4</sup>	<b>C3BD</b>	1 513	1 690	1 790	1 745	1 494	1 707	1 963	2 346	2 444
Total GVA	<b>C329</b>	2 708	2 985	3 031	3 022	2 773	3 006	3 236	3 710	3 783
North and North East Lincolnshire										
Agriculture, hunting and forestry	<b>C3BE</b>	82	78	66	58	63	60	54	56	62
Industry, including energy and construction	<b>C3BF</b>	1 701	1 856	2 040	2 038	1 891	1 805	1 754	1 806	1 896
Service activities <sup>4</sup>	<b>C3BG</b>	1 729	1 831	1 927	2 036	2 023	1 997	2 203	2 430	2 611
Total GVA	<b>C32A</b>	3 512	3 766	4 033	4 133	3 978	3 861	4 012	4 292	4 569
North Yorkshire	<b>AEM2</b>	7 278	7 810	8 385	8 631	8 861	9 570	9 991	10 824	11 695
York										
Agriculture, hunting and forestry	<b>C3BH</b>	30	30	26	13	12	13	14	15	16
Industry, including energy and construction	<b>C3BI</b>	579	725	771	804	731	782	742	787	779
Service activities <sup>4</sup>	<b>C3BJ</b>	1 443	1 497	1 719	1 855	1 996	2 168	2 277	2 429	2 505
Total GVA	<b>C32B</b>	2 052	2 251	2 516	2 672	2 740	2 963	3 034	3 231	3 299
North Yorkshire CC										
Agriculture, hunting and forestry	<b>C3BK</b>	448	470	406	376	377	341	328	339	374
Industry, including energy and construction	<b>C3BL</b>	1 602	1 569	1 787	1 670	1 633	1 767	1 846	1 985	2 246
Service activities <sup>4</sup>	<b>C3BM</b>	3 175	3 520	3 676	3 913	4 112	4 499	4 783	5 268	5 776
Total GVA	<b>C32C</b>	5 226	5 559	5 869	5 960	6 121	6 607	6 957	7 593	8 396
South Yorkshire	<b>AEM3</b>	10 453	11 007	11 553	12 699	12 715	13 187	13 958	14 885	15 799
Barnsley, Doncaster and Rotherham										
Agriculture, hunting and forestry	<b>C3BN</b>	58	59	51	52	49	45	42	44	48
Industry, including energy and construction	<b>C3BO</b>	2 111	2 308	2 391	2 554	2 352	2 550	2 600	2 763	2 994
Service activities <sup>4</sup>	<b>C3BP</b>	3 313	3 547	3 580	4 074	4 287	4 431	4 610	5 020	5 477
Total GVA	<b>C32D</b>	5 482	5 915	6 022	6 680	6 687	7 025	7 253	7 828	8 519
Sheffield										
Agriculture, hunting and forestry	<b>C3BQ</b>	9	10	8	11	8	8	7	8	9
Industry, including energy and construction	<b>C3BR</b>	1 579	1 580	1 609	1 706	1 643	1 631	1 702	1 892	1 778
Service activities <sup>4</sup>	<b>C3BS</b>	3 383	3 502	3 915	4 303	4 376	4 523	4 996	5 157	5 494
Total GVA	<b>C32E</b>	4 971	5 092	5 532	6 019	6 028	6 162	6 706	7 057	7 280
West Yorkshire	<b>AEM4</b>	21 302	22 478	23 917	25 169	27 118	27 679	29 232	30 288	31 995
Bradford										
Agriculture, hunting and forestry	<b>C3BT</b>	23	18	15	14	11	9	9	12	13
Industry, including energy and construction	<b>C3BU</b>	1 683	1 760	1 751	1 670	1 830	1 830	1 977	1 809	1 774
Service activities <sup>4</sup>	<b>C3BV</b>	2 637	2 925	3 070	3 396	3 718	3 735	3 760	4 229	4 486
Total GVA	<b>C32F</b>	4 343	4 703	4 837	5 081	5 559	5 575	5 747	6 050	6 272
Leeds										
Agriculture, hunting and forestry	<b>C3BW</b>	43	42	36	32	30	32	35	37	36
Industry, including energy and construction	<b>C3BX</b>	2 652	2 674	2 879	2 731	2 908	2 771	3 040	2 993	3 018
Service activities <sup>4</sup>	<b>C3BY</b>	6 018	6 459	7 041	7 572	8 464	8 878	9 402	9 975	10 583
Total GVA	<b>C32G</b>	8 713	9 175	9 956	10 336	11 402	11 681	12 476	13 004	13 637
Calderdale, Kirklees and Wakefield										
Agriculture, hunting and forestry	<b>C3BZ</b>	66	57	50	49	46	39	39	40	42
Industry, including energy and construction	<b>C3C2</b>	3 405	3 579	3 628	3 710	3 770	3 683	3 923	3 855	3 913
Service activities <sup>4</sup>	<b>C3C3</b>	4 774	4 963	5 446	5 994	6 341	6 701	7 048	7 339	8 130
Total GVA	<b>C32H</b>	8 245	8 599	9 124	9 752	10 156	10 423	11 009	11 234	12 086

See footnotes on first page of table.

# NUTS3:12 Unadjusted (constrained to unadjusted NUTS2) gross value added (GVA)<sup>1,2</sup> by NUTS 3 area and 3 industries at current basic prices

continued

£million

		1995	1996	1997	1998	1999	2000	2001	2002	2003
<b>NUTS Level 1</b>										
<b>NUTS Level 2</b>										
<b>NUTS Level 3</b>										
<b>East Midlands</b>	<b>IFZU</b>	41 685	44 270	46 869	49 085	50 879	52 864	55 828	58 908	62 434
Derbyshire and Nottinghamshire	<b>AEM5</b>	19 601	20 768	21 497	22 520	23 975	24 283	25 951	27 601	28 517
Derby										
Agriculture, hunting and forestry	<b>C3C4</b>	2	2	1	1	2	1	1	1	1
Industry, including energy and construction	<b>C3C5</b>	1 130	1 314	1 376	1 654	2 070	1 819	1 983	2 066	1 806
Service activities <sup>4</sup>	<b>C3C6</b>	1 377	1 366	1 632	2 145	2 211	2 145	2 356	2 443	2 614
Total GVA	<b>C32I</b>	2 509	2 682	3 009	3 800	4 283	3 965	4 340	4 511	4 421
East Derbyshire										
Agriculture, hunting and forestry	<b>C3C7</b>	26	26	21	23	26	20	22	22	21
Industry, including energy and construction	<b>C3C8</b>	863	852	898	928	935	845	1 010	1 022	978
Service activities <sup>4</sup>	<b>C3C9</b>	1 129	1 144	1 184	1 344	1 519	1 608	1 769	2 102	2 239
Total GVA	<b>C32J</b>	2 019	2 022	2 104	2 296	2 479	2 473	2 801	3 146	3 238
South and West Derbyshire										
Agriculture, hunting and forestry	<b>C3CA</b>	97	97	86	92	87	77	73	68	73
Industry, including energy and construction	<b>C3CB</b>	2 459	2 548	2 711	2 485	2 631	2 281	2 346	2 299	2 334
Service activities <sup>4</sup>	<b>C3CC</b>	2 256	2 318	2 293	2 475	2 747	2 762	3 093	3 640	3 667
Total GVA	<b>C32K</b>	4 813	4 963	5 091	5 052	5 465	5 120	5 512	6 007	6 074
Nottingham										
Agriculture, hunting and forestry	<b>C3CD</b>	2	2	1	1	3	1	-	-	-
Industry, including energy and construction	<b>C3CE</b>	1 292	1 453	1 308	896	813	912	828	663	967
Service activities <sup>4</sup>	<b>C3CF</b>	2 855	3 248	3 450	3 671	3 732	4 135	4 580	4 648	4 828
Total GVA	<b>C32L</b>	4 149	4 703	4 760	4 568	4 547	5 048	5 409	5 312	5 796
North Nottinghamshire										
Agriculture, hunting and forestry	<b>C3CG</b>	113	108	91	80	82	75	74	85	95
Industry, including energy and construction	<b>C3CH</b>	1 732	1 790	1 857	1 849	1 828	1 777	1 708	1 774	1 922
Service activities <sup>4</sup>	<b>C3CI</b>	1 869	2 039	2 012	2 203	2 340	2 571	2 795	3 145	3 224
Total GVA	<b>C32M</b>	3 714	3 938	3 960	4 132	4 250	4 424	4 577	5 004	5 242
South Nottinghamshire										
Agriculture, hunting and forestry	<b>C3CJ</b>	45	44	36	36	35	34	32	38	42
Industry, including energy and construction	<b>C3CK</b>	910	865	852	790	840	913	801	1 009	1 074
Service activities <sup>4</sup>	<b>C3CL</b>	1 441	1 552	1 687	1 848	2 076	2 307	2 479	2 575	2 630
Total GVA	<b>C32N</b>	2 397	2 461	2 574	2 673	2 951	3 254	3 313	3 622	3 746
Leicestershire, Rutland and Northamptonshire	<b>AEM6</b>	16 365	17 423	18 976	20 256	20 628	22 069	22 720	23 459	25 498
Leicester										
Agriculture, hunting and forestry	<b>C3CM</b>	1	1	1	1	-	-	-	1	1
Industry, including energy and construction	<b>C3CN</b>	1 256	1 398	1 274	1 382	1 177	1 425	1 365	1 310	1 289
Service activities <sup>4</sup>	<b>C3CO</b>	2 304	2 325	2 608	2 847	3 074	3 088	3 244	3 495	3 797
Total GVA	<b>C32O</b>	3 561	3 723	3 882	4 229	4 252	4 513	4 610	4 806	5 087
Leicestershire CC and Rutland										
Agriculture, hunting and forestry	<b>C3CP</b>	145	147	122	117	115	112	113	124	142
Industry, including energy and construction	<b>C3CQ</b>	2 763	2 854	3 007	3 108	2 510	2 861	3 080	2 918	3 045
Service activities <sup>4</sup>	<b>C3CR</b>	3 758	3 943	4 455	4 844	4 707	4 840	5 129	5 588	6 321
Total GVA	<b>C32P</b>	6 666	6 944	7 584	8 069	7 331	7 813	8 322	8 630	9 509
Northamptonshire										
Agriculture, hunting and forestry	<b>C3CS</b>	112	109	90	84	85	79	76	84	90
Industry, including energy and construction	<b>C3CT</b>	2 157	2 280	2 583	2 899	2 972	3 035	3 008	3 261	3 260
Service activities <sup>4</sup>	<b>C47M</b>	3 870	4 368	4 836	4 976	5 989	6 630	6 704	6 678	7 551
Total GVA	<b>C32Q</b>	6 139	6 757	7 510	7 958	9 045	9 743	9 788	10 023	10 901
Lincolnshire	<b>AEM7</b>	5 719	6 078	6 396	6 308	6 275	6 512	7 157	7 848	8 419
Lincolnshire										
Agriculture, hunting and forestry	<b>C47N</b>	657	631	531	463	467	452	440	466	518
Industry, including energy and construction	<b>C47O</b>	1 769	1 844	2 119	2 020	2 061	2 046	2 229	2 365	2 518
Service activities <sup>4</sup>	<b>C47P</b>	3 292	3 604	3 747	3 825	3 747	4 013	4 488	5 016	5 383
Total GVA	<b>C32R</b>	5 719	6 078	6 396	6 308	6 275	6 512	7 157	7 848	8 419

See footnotes on first page of table.

# NUTS3:12 Unadjusted (constrained to unadjusted NUTS2) gross value added (GVA)<sup>1,2</sup> by NUTS 3 area and 3 industries at current basic prices

continued

£million

		1995	1996	1997	1998	1999	2000	2001	2002	2003
<b>NUTS Level 1</b>										
<b>NUTS Level 2</b>										
<b>NUTS Level 3</b>										
<b>West Midlands</b>	<b>IFZV</b>	52 880	55 815	59 203	62 491	64 796	67 357	70 556	73 960	77 797
Herefordshire, Worcestershire and Warwickshire	<b>AEM8</b>	11 732	12 713	12 840	13 955	15 130	15 714	16 709	17 003	17 872
Herefordshire County of										
Agriculture, hunting and forestry	<b>C47Q</b>	218	226	198	167	161	155	155	165	185
Industry, including energy and construction	<b>C47R</b>	567	592	570	562	566	643	665	601	708
Service activities <sup>4</sup>	<b>C47S</b>	836	882	972	934	1 080	1 087	1 242	1 299	1 323
Total GVA	<b>C32S</b>	1 622	1 701	1 740	1 662	1 808	1 885	2 062	2 065	2 216
Worcestershire										
Agriculture, hunting and forestry	<b>C47T</b>	225	224	185	164	167	159	148	160	182
Industry, including energy and construction	<b>C47U</b>	1 623	1 770	1 639	1 697	1 792	2 002	1 910	1 781	1 952
Service activities <sup>4</sup>	<b>C47V</b>	3 200	3 470	3 123	3 702	4 273	4 518	4 664	4 825	5 380
Total GVA	<b>C32T</b>	5 047	5 464	4 948	5 563	6 232	6 679	6 722	6 766	7 514
Warwickshire										
Agriculture, hunting and forestry	<b>C47W</b>	153	158	139	130	129	125	133	139	159
Industry, including energy and construction	<b>C47X</b>	1 717	1 735	1 994	2 332	2 177	2 196	2 362	2 341	2 054
Service activities <sup>4</sup>	<b>C47Y</b>	3 193	3 654	4 019	4 269	4 784	4 829	5 429	5 693	5 928
Total GVA	<b>C32U</b>	5 063	5 548	6 152	6 730	7 090	7 150	7 924	8 172	8 142
Shropshire and Staffordshire	<b>AEM9</b>	13 175	14 075	14 853	16 092	15 859	16 503	16 720	18 294	19 354
Telford and Wrekin										
Agriculture, hunting and forestry	<b>C47Z</b>	28	27	23	21	22	20	19	19	21
Industry, including energy and construction	<b>C482</b>	865	848	844	955	952	773	844	952	850
Service activities <sup>4</sup>	<b>C483</b>	870	956	1 109	1 124	1 186	1 279	1 296	1 415	1 500
Total GVA	<b>C32V</b>	1 763	1 830	1 976	2 100	2 161	2 072	2 159	2 386	2 370
Shropshire CC										
Agriculture, hunting and forestry	<b>C484</b>	238	233	192	189	189	177	166	181	197
Industry, including energy and construction	<b>C485</b>	618	671	724	809	757	739	780	1 054	843
Service activities <sup>4</sup>	<b>C486</b>	1 533	1 554	1 612	1 744	1 851	2 061	2 051	2 176	2 538
Total GVA	<b>C32W</b>	2 388	2 457	2 527	2 742	2 798	2 977	2 997	3 411	3 577
Stoke-on-Trent										
Agriculture, hunting and forestry	<b>C487</b>	2	1	1	1	1	1	1	1	1
Industry, including energy and construction	<b>C488</b>	1 212	1 309	1 247	1 250	1 095	1 107	1 115	1 086	1 199
Service activities <sup>4</sup>	<b>C489</b>	1 364	1 443	1 543	1 660	1 609	1 725	1 648	1 808	2 038
Total GVA	<b>C32X</b>	2 577	2 754	2 790	2 911	2 704	2 833	2 763	2 895	3 238
Staffordshire CC										
Agriculture, hunting and forestry	<b>C48A</b>	209	204	177	168	172	150	154	166	169
Industry, including energy and construction	<b>C48B</b>	2 349	2 497	2 800	3 071	2 863	2 986	3 068	3 067	3 164
Service activities <sup>4</sup>	<b>C48C</b>	3 889	4 332	4 583	5 100	5 162	5 485	5 579	6 369	6 835
Total GVA	<b>C32Y</b>	6 447	7 033	7 559	8 339	8 197	8 621	8 801	9 602	10 169
West Midlands	<b>AEN2</b>	27 972	29 027	31 510	32 444	33 807	35 140	37 127	38 664	40 572
Birmingham										
Agriculture, hunting and forestry	<b>C48D</b>	3	3	2	2	-	1	1	1	2
Industry, including energy and construction	<b>C48E</b>	3 632	3 667	4 146	3 686	3 925	3 826	3 914	3 678	3 859
Service activities <sup>4</sup>	<b>C48F</b>	7 470	7 756	8 711	9 486	10 066	10 751	11 916	12 353	13 029
Total GVA	<b>C32Z</b>	11 106	11 426	12 859	13 173	13 990	14 579	15 831	16 032	16 890
Solihull										
Agriculture, hunting and forestry	<b>C48G</b>	12	13	11	9	9	8	8	7	8
Industry, including energy and construction	<b>C48H</b>	496	507	594	725	723	870	991	1 171	1 121
Service activities <sup>4</sup>	<b>C48I</b>	1 421	1 563	1 796	1 887	1 939	2 082	2 339	2 519	2 893
Total GVA	<b>C332</b>	1 929	2 082	2 400	2 622	2 671	2 959	3 338	3 697	4 023
Coventry										
Agriculture, hunting and forestry	<b>C48J</b>	3	3	2	2	3	3	3	2	2
Industry, including energy and construction	<b>C48K</b>	1 530	1 590	1 906	1 923	2 175	1 873	1 540	1 313	1 529
Service activities <sup>4</sup>	<b>C48L</b>	1 874	2 059	2 318	2 449	2 494	2 714	3 197	3 467	3 572
Total GVA	<b>C333</b>	3 407	3 651	4 226	4 375	4 671	4 590	4 739	4 783	5 103
Dudley and Sandwell										
Agriculture, hunting and forestry	<b>C48M</b>	3	3	2	2	2	2	2	3	3
Industry, including energy and construction	<b>C48N</b>	2 931	3 106	2 908	2 759	2 718	2 677	2 643	2 617	2 647
Service activities <sup>4</sup>	<b>C48O</b>	3 320	3 311	3 640	3 861	3 955	4 343	4 496	5 074	5 248
Total GVA	<b>C334</b>	6 254	6 420	6 551	6 622	6 675	7 023	7 141	7 695	7 898
Walsall and Wolverhampton										
Agriculture, hunting and forestry	<b>C48P</b>	4	3	4	4	4	5	4	3	4
Industry, including energy and construction	<b>C48Q</b>	2 622	2 684	2 595	2 548	2 327	2 418	2 280	2 359	2 321
Service activities <sup>4</sup>	<b>C48R</b>	2 650	2 760	2 876	3 101	3 468	3 566	3 794	4 096	4 333
Total GVA	<b>C335</b>	5 276	5 448	5 475	5 653	5 799	5 989	6 078	6 457	6 658

See footnotes on first page of table.

# NUTS3:12 Unadjusted (constrained to unadjusted NUTS2) gross value added (GVA)<sup>1,2</sup> by NUTS 3 area and 3 industries at current basic prices

continued

£million

		1995	1996	1997	1998	1999	2000	2001	2002	2003
<b>NUTS Level 1</b>										
<b>NUTS Level 2</b>										
<b>NUTS Level 3</b>										
<b>East of England</b>	<b>IGLF</b>	54 385	57 725	61 241	65 266	68 195	71 452	75 430	79 843	85 028
East Anglia	<b>AEN3</b>	22 266	23 462	24 341	25 084	26 145	27 196	28 979	30 828	32 868
Peterborough										
Agriculture, hunting and forestry	<b>C48S</b>	16	17	13	15	14	12	11	14	15
Industry, including energy and construction	<b>C48T</b>	552	541	560	569	658	580	651	693	727
Service activities <sup>4</sup>	<b>C48U</b>	1 254	1 429	1 570	1 689	1 800	1 795	1 829	2 085	2 189
Total GVA	<b>C336</b>	1 821	1 987	2 143	2 273	2 473	2 387	2 492	2 791	2 932
Cambridgeshire CC										
Agriculture, hunting and forestry	<b>C48V</b>	228	224	190	179	174	166	163	184	207
Industry, including energy and construction	<b>C48W</b>	1 646	1 682	1 834	1 947	2 040	2 029	2 155	2 179	2 195
Service activities <sup>4</sup>	<b>C48X</b>	4 022	4 357	4 875	5 042	5 397	5 801	6 411	6 903	7 752
Total GVA	<b>C337</b>	5 896	6 263	6 899	7 168	7 611	7 996	8 729	9 266	10 154
Norfolk										
Agriculture, hunting and forestry	<b>C48Y</b>	552	530	448	395	385	365	350	372	433
Industry, including energy and construction	<b>C48Z</b>	2 162	2 349	2 245	2 367	2 580	2 549	2 541	2 537	2 806
Service activities <sup>4</sup>	<b>C492</b>	4 721	4 978	5 220	5 459	5 806	5 804	6 202	6 645	7 088
Total GVA	<b>C338</b>	7 435	7 857	7 913	8 220	8 770	8 717	9 093	9 555	10 327
Suffolk										
Agriculture, hunting and forestry	<b>C493</b>	391	364	308	278	273	259	245	239	270
Industry, including energy and construction	<b>C494</b>	2 449	2 477	2 601	2 533	2 271	2 589	2 612	2 858	2 602
Service activities <sup>4</sup>	<b>C495</b>	4 273	4 513	4 477	4 611	4 746	5 248	5 809	6 119	6 583
Total GVA	<b>C339</b>	7 113	7 355	7 385	7 423	7 291	8 096	8 665	9 216	9 456
Bedfordshire and Hertfordshire	<b>AEN4</b>	17 918	19 121	20 691	23 075	24 346	25 700	27 155	28 493	29 493
Luton										
Agriculture, hunting and forestry	<b>C496</b>	1	1	1	1	1	1	1	1	1
Industry, including energy and construction	<b>C497</b>	902	961	925	928	933	850	847	857	811
Service activities <sup>4</sup>	<b>C498</b>	1 165	1 171	1 399	1 575	1 733	1 763	2 007	2 049	2 278
Total GVA	<b>C33A</b>	2 067	2 133	2 325	2 503	2 667	2 614	2 855	2 906	3 090
Bedfordshire CC										
Agriculture, hunting and forestry	<b>C499</b>	81	80	65	57	56	53	51	67	52
Industry, including energy and construction	<b>C49A</b>	1 584	1 527	1 460	1 384	1 311	1 296	1 274	1 318	1 311
Service activities <sup>4</sup>	<b>C49B</b>	2 444	2 604	2 618	3 104	3 236	3 367	3 497	3 903	4 102
Total GVA	<b>C33B</b>	4 109	4 211	4 143	4 545	4 602	4 716	4 821	5 289	5 466
Hertfordshire										
Agriculture, hunting and forestry	<b>C49C</b>	96	100	85	76	78	77	72	83	82
Industry, including energy and construction	<b>C49D</b>	3 292	3 476	3 726	3 595	3 966	4 138	4 255	4 346	4 348
Service activities <sup>4</sup>	<b>C49E</b>	8 354	9 201	10 412	12 356	13 033	14 155	15 151	15 870	16 507
Total GVA	<b>C33C</b>	11 742	12 778	14 223	16 027	17 077	18 370	19 478	20 299	20 937
Essex	<b>AEN5</b>	14 201	15 142	16 209	17 107	17 704	18 556	19 297	20 522	22 667
Southend-on-Sea										
Agriculture, hunting and forestry	<b>C49F</b>	2	2	2	2	1	1	-	-	-
Industry, including energy and construction	<b>C49G</b>	305	298	344	318	320	375	374	372	418
Service activities <sup>4</sup>	<b>C49H</b>	1 066	1 076	1 219	1 319	1 379	1 445	1 467	1 592	1 665
Total GVA	<b>C33D</b>	1 373	1 376	1 564	1 639	1 700	1 821	1 841	1 965	2 083
Thurrock										
Agriculture, hunting and forestry	<b>C49I</b>	8	7	6	4	5	4	4	2	5
Industry, including energy and construction	<b>C49J</b>	657	667	704	895	789	677	712	647	664
Service activities <sup>4</sup>	<b>C49K</b>	741	854	875	1 004	1 014	1 056	1 062	1 218	1 327
Total GVA	<b>C33E</b>	1 406	1 528	1 584	1 903	1 808	1 737	1 778	1 866	1 995
Essex CC										
Agriculture, hunting and forestry	<b>C49L</b>	282	281	236	222	220	205	210	231	258
Industry, including energy and construction	<b>C49M</b>	3 424	3 737	4 048	4 328	4 191	4 335	4 520	4 512	5 158
Service activities <sup>4</sup>	<b>C49N</b>	7 716	8 220	8 776	9 015	9 786	10 458	10 947	11 948	13 172
Total GVA	<b>C33F</b>	11 422	12 238	13 060	13 565	14 196	14 998	15 678	16 691	18 588

See footnotes on first page of table.

# NUTS3:12 Unadjusted (constrained to unadjusted NUTS2) gross value added (GVA)<sup>1,2</sup> by NUTS 3 area and 3 industries at current basic prices

continued

£million

		1995	1996	1997	1998	1999	2000	2001	2002	2003
<b>NUTS Level 1</b>										
<b>NUTS Level 2</b>										
<b>NUTS Level 3</b>										
<b>London</b>	<b>IGLG</b>	108 776	116 402	125 572	137 438	145 682	152 634	160 350	170 723	179 672
Inner London	<b>AEN6</b>	64 616	69 139	75 184	82 237	87 542	92 330	98 933	106 723	112 090
Inner London - West										
Agriculture, hunting and forestry	<b>C49O</b>	5	1	-10	-10	-6	6	8	6	6
Industry, including energy and construction	<b>C49P</b>	3 038	3 054	3 874	4 026	4 172	4 474	4 372	4 584	4 501
Service activities <sup>4</sup>	<b>C49Q</b>	39 122	42 187	46 053	51 195	54 660	56 677	60 121	65 041	66 106
Total GVA	<b>C33G</b>	42 165	45 241	49 918	55 211	58 826	61 157	64 500	69 631	70 613
Inner London - East										
Agriculture, hunting and forestry	<b>C49R</b>	2	1	-2	-6	5	-	2	4	6
Industry, including energy and construction	<b>C49S</b>	5 109	5 220	4 935	5 016	5 350	5 620	5 594	5 401	5 653
Service activities <sup>4</sup>	<b>C49T</b>	17 339	18 676	20 333	22 016	23 361	25 552	28 837	31 687	35 818
Total GVA	<b>C33H</b>	22 450	23 897	25 267	27 025	28 716	31 172	34 433	37 092	41 477
Outer London	<b>AEN7</b>	44 160	47 263	50 388	55 201	58 140	60 304	61 417	64 000	67 582
Outer London- East and North East										
Agriculture, hunting and forestry	<b>C49U</b>	14	16	18	16	14	20	16	15	16
Industry, including energy and construction	<b>C49V</b>	3 858	4 204	4 199	4 628	4 470	4 217	4 210	3 873	4 086
Service activities <sup>4</sup>	<b>C49W</b>	8 835	9 395	8 972	10 175	10 621	11 489	11 658	12 203	13 558
Total GVA	<b>C33I</b>	12 708	13 615	13 188	14 819	15 105	15 725	15 883	16 090	17 661
Outer London - South										
Agriculture, hunting and forestry	<b>C49X</b>	24	25	22	19	15	13	16	17	16
Industry, including energy and construction	<b>C49Y</b>	2 651	2 767	2 651	2 594	2 838	2 857	2 963	3 148	3 097
Service activities <sup>4</sup>	<b>C49Z</b>	9 352	9 770	9 671	10 741	11 511	11 420	11 545	12 778	13 747
Total GVA	<b>C33J</b>	12 027	12 561	12 344	13 354	14 365	14 290	14 524	15 943	16 860
Outer London - West and North West										
Agriculture, hunting and forestry	<b>C4A2</b>	13	12	12	17	11	10	10	9	7
Industry, including energy and construction	<b>C4A3</b>	4 292	4 500	4 942	5 012	5 199	5 455	5 742	5 800	5 898
Service activities <sup>4</sup>	<b>C4A4</b>	15 120	16 576	19 901	22 000	23 461	24 823	25 257	26 157	27 157
Total GVA	<b>C33K</b>	19 425	21 088	24 856	27 029	28 671	30 289	31 009	31 966	33 061
<b>South East</b>	<b>IGLH</b>	86 595	92 697	99 781	108 334	115 002	121 356	128 188	135 062	142 462
Berkshire, Buckinghamshire and Oxfordshire	<b>AEN8</b>	27 445	29 006	31 010	36 058	38 951	41 561	42 812	45 047	48 435
Berkshire										
Agriculture, hunting and forestry	<b>C4A5</b>	53	54	46	43	32	40	35	40	48
Industry, including energy and construction	<b>C4A6</b>	2 689	2 597	2 884	3 286	3 823	3 511	3 865	3 707	3 666
Service activities <sup>4</sup>	<b>C4A7</b>	8 255	9 128	10 287	12 572	13 642	14 861	15 356	16 548	17 406
Total GVA	<b>C33L</b>	10 997	11 778	13 216	15 901	17 497	18 412	19 256	20 296	21 119
Milton Keynes										
Agriculture, hunting and forestry	<b>C4A8</b>	7	8	6	5	5	5	6	6	7
Industry, including energy and construction	<b>C4A9</b>	751	810	813	801	771	805	865	852	852
Service activities <sup>4</sup>	<b>C4AA</b>	2 075	2 165	2 663	2 924	3 162	3 356	3 642	3 965	4 344
Total GVA	<b>C33M</b>	2 834	2 982	3 482	3 730	3 937	4 166	4 513	4 823	5 203
Buckinghamshire CC										
Agriculture, hunting and forestry	<b>C4AB</b>	60	60	49	49	7	45	45	46	50
Industry, including energy and construction	<b>C4AC</b>	1 746	1 790	1 823	1 929	1 654	1 863	1 915	1 923	1 793
Service activities <sup>4</sup>	<b>C4AD</b>	4 201	4 610	4 624	5 420	5 842	6 481	6 235	6 479	7 328
Total GVA	<b>C33N</b>	6 008	6 460	6 496	7 398	7 502	8 389	8 196	8 448	9 171
Oxfordshire										
Agriculture, hunting and forestry	<b>C4AE</b>	120	116	101	90	114	80	75	85	93
Industry, including energy and construction	<b>C4AF</b>	2 084	2 024	2 127	2 289	2 386	2 661	2 564	2 632	2 665
Service activities <sup>4</sup>	<b>C4AG</b>	5 404	5 645	5 589	6 651	7 514	7 853	8 209	8 763	10 184
Total GVA	<b>C33O</b>	7 607	7 786	7 816	9 030	10 014	10 594	10 848	11 480	12 942

See footnotes on first page of table.

# NUTS3:12 Unadjusted (constrained to unadjusted NUTS2) gross value added (GVA)<sup>1,2</sup> by NUTS 3 area and 3 industries at current basic prices

continued

£million

		1995	1996	1997	1998	1999	2000	2001	2002	2003
<b>NUTS Level 1</b>										
<b>NUTS Level 2</b>										
<b>NUTS Level 3</b>										
<b>South East cont.</b>										
Surrey East and West Sussex	<b>AEN9</b>	27 756	29 524	32 904	33 778	35 966	38 441	41 264	42 966	44 687
Brighton and Hove										
Agriculture, hunting and forestry	<b>C4AH</b>	3	3	3	3	4	3	4	3	4
Industry, including energy and construction	<b>C4AI</b>	407	413	378	315	344	378	420	417	476
Service activities <sup>4</sup>	<b>C4AJ</b>	2 246	2 323	2 403	2 409	2 421	2 721	3 192	3 388	3 472
Total GVA	<b>C33P</b>	2 656	2 739	2 784	2 727	2 769	3 101	3 616	3 807	3 952
East Sussex CC										
Agriculture, hunting and forestry	<b>C4AK</b>	84	78	67	69	63	54	57	63	69
Industry, including energy and construction	<b>C4AL</b>	1 053	1 093	968	897	1 007	1 155	1 206	1 278	1 252
Service activities <sup>4</sup>	<b>C4AM</b>	3 222	3 323	3 442	3 698	3 501	3 744	3 922	3 807	4 004
Total GVA	<b>C33Q</b>	4 359	4 495	4 476	4 664	4 570	4 953	5 186	5 148	5 326
Surrey										
Agriculture, hunting and forestry	<b>C4AN</b>	116	120	100	91	118	103	92	100	99
Industry, including energy and construction	<b>C4AO</b>	2 414	2 696	3 305	3 279	3 328	3 288	3 118	3 347	3 394
Service activities <sup>4</sup>	<b>C4AP</b>	9 647	10 606	12 451	13 083	15 131	16 420	17 614	17 955	19 297
Total GVA	<b>C33R</b>	12 177	13 423	15 856	16 453	18 578	19 811	20 823	21 402	22 790
West Sussex										
Agriculture, hunting and forestry	<b>C4AQ</b>	208	209	174	164	164	162	158	163	185
Industry, including energy and construction	<b>C4AR</b>	2 239	2 323	2 490	2 286	2 302	2 545	2 353	2 669	2 520
Service activities <sup>4</sup>	<b>C4AS</b>	6 116	6 335	7 124	7 485	7 582	7 869	9 129	9 778	9 915
Total GVA	<b>C33S</b>	8 564	8 867	9 788	9 934	10 048	10 576	11 639	12 609	12 619
Hampshire and Isle of Wight	<b>AEO2</b>	17 200	19 653	20 608	22 160	22 755	23 747	25 453	27 317	28 543
Portsmouth										
Agriculture, hunting and forestry	<b>C4AT</b>	—	—	—	—	—	—	—	—	—
Industry, including energy and construction	<b>C4AU</b>	496	628	571	630	595	658	724	695	705
Service activities <sup>4</sup>	<b>C4AV</b>	1 528	1 707	1 916	2 043	2 081	2 092	2 390	2 564	2 657
Total GVA	<b>C33T</b>	2 023	2 335	2 487	2 673	2 676	2 750	3 114	3 259	3 362
Southampton										
Agriculture, hunting and forestry	<b>C4AW</b>	—	—	—	—	—	—	—	—	—
Industry, including energy and construction	<b>C4AX</b>	674	733	734	695	969	672	629	740	781
Service activities <sup>4</sup>	<b>C4AY</b>	1 982	2 091	2 329	2 494	2 436	2 518	2 627	3 297	3 163
Total GVA	<b>C33U</b>	2 656	2 824	3 063	3 188	3 405	3 190	3 256	4 037	3 944
Hampshire CC										
Agriculture, hunting and forestry	<b>C4AZ</b>	225	226	199	178	179	158	156	165	187
Industry, including energy and construction	<b>C4B2</b>	3 933	4 422	4 275	4 652	4 466	4 627	4 902	4 583	5 454
Service activities <sup>4</sup>	<b>C4B3</b>	7 531	8 897	9 656	10 569	11 027	11 820	12 790	13 858	14 104
Total GVA	<b>C33V</b>	11 690	13 545	14 130	15 399	15 672	16 605	17 848	18 606	19 746
Isle of Wight										
Agriculture, hunting and forestry	<b>C4B4</b>	28	29	26	26	25	27	28	22	42
Industry, including energy and construction	<b>C4B5</b>	218	288	256	210	259	375	340	284	288
Service activities <sup>4</sup>	<b>C4B6</b>	585	632	646	664	718	800	869	1 108	1 161
Total GVA	<b>C33W</b>	831	949	928	900	1 002	1 202	1 236	1 414	1 491
Kent	<b>AEO3</b>	14 193	14 515	15 259	16 338	17 330	17 607	18 658	19 733	20 797
Medway										
Agriculture, hunting and forestry	<b>C4B7</b>	21	13	11	10	8	8	9	9	10
Industry, including energy and construction	<b>C4B8</b>	560	619	620	686	734	745	764	822	802
Service activities <sup>4</sup>	<b>C4B9</b>	1 243	1 121	1 211	1 477	1 559	1 595	1 663	1 780	1 859
Total GVA	<b>C33X</b>	1 823	1 753	1 842	2 173	2 300	2 348	2 436	2 611	2 671
Kent CC										
Agriculture, hunting and forestry	<b>C4BA</b>	379	352	309	274	271	259	255	278	287
Industry, including energy and construction	<b>C4BB</b>	3 886	3 803	4 199	4 523	4 651	4 601	4 680	4 870	5 057
Service activities <sup>4</sup>	<b>C4BC</b>	8 104	8 606	8 909	9 368	10 108	10 399	11 287	11 975	12 783
Total GVA	<b>C33Y</b>	12 369	12 762	13 417	14 164	15 030	15 259	16 222	17 122	18 126

See footnotes on first page of table.



# NUTS3:12 Unadjusted (constrained to unadjusted NUTS2) gross value added (GVA)<sup>1,2</sup> by NUTS 3 area and 3 industries at current basic prices

continued

£million

		1995	1996	1997	1998	1999	2000	2001	2002	2003
<b>NUTS Level 1</b>										
<b>NUTS Level 2</b>										
<b>NUTS Level 3</b>										
<b>South West</b>	<b>IFZZ</b>	47 654	51 135	54 522	57 947	60 795	63 713	67 335	71 095	75 086
Gloucestershire, Wiltshire and North Somerset	<b>AE04</b>	24 004	26 343	28 716	31 526	32 141	33 888	35 499	38 290	40 644
Bristol City of										
Agriculture, hunting and forestry	<b>C4BD</b>	2	2	1	2	4	2	3	4	3
Industry, including energy and construction	<b>C4BE</b>	1 024	1 052	1 270	1 274	1 247	1 478	1 475	2 054	1 373
Service activities <sup>4</sup>	<b>C4BF</b>	4 283	4 653	5 364	6 007	6 037	6 010	6 234	6 985	7 075
Total GVA	<b>C33Z</b>	5 309	5 706	6 635	7 283	7 288	7 490	7 712	9 042	8 451
North and North East Somerset, South Gloucestershire										
Agriculture, hunting and forestry	<b>C4BG</b>	125	129	108	90	92	86	88	68	67
Industry, including energy and construction	<b>C4BH</b>	1 919	2 265	2 164	2 404	2 249	2 373	2 459	2 225	2 873
Service activities <sup>4</sup>	<b>C4BI</b>	3 872	4 492	4 744	5 533	5 945	6 330	6 741	7 419	7 914
Total GVA	<b>C342</b>	5 916	6 886	7 016	8 028	8 286	8 788	9 288	9 712	10 854
Gloucestershire										
Agriculture, hunting and forestry	<b>C4BJ</b>	196	203	170	152	158	148	149	156	166
Industry, including energy and construction	<b>C4BK</b>	1 877	2 066	2 216	2 465	2 638	2 677	2 783	2 652	2 933
Service activities <sup>4</sup>	<b>C4BL</b>	3 698	3 857	4 344	4 637	4 812	5 338	5 605	6 430	7 517
Total GVA	<b>C343</b>	5 771	6 126	6 730	7 254	7 608	8 163	8 536	9 238	10 617
Swindon										
Agriculture, hunting and forestry	<b>C4BM</b>	13	14	12	10	9	9	8	9	8
Industry, including energy and construction	<b>C4BN</b>	1 023	1 028	1 255	1 316	1 354	1 368	1 133	1 230	1 185
Service activities <sup>4</sup>	<b>C4BO</b>	1 618	1 877	2 157	2 665	2 552	2 708	2 926	2 964	3 067
Total GVA	<b>C344</b>	2 654	2 918	3 424	3 991	3 915	4 085	4 067	4 202	4 259
Wiltshire CC										
Agriculture, hunting and forestry	<b>C4BP</b>	217	219	187	162	160	148	147	155	164
Industry, including energy and construction	<b>C4BQ</b>	1 393	1 502	1 510	1 611	1 636	1 566	1 639	1 597	1 548
Service activities <sup>4</sup>	<b>C4BR</b>	2 743	2 985	3 214	3 197	3 249	3 647	4 111	4 343	4 751
Total GVA	<b>C345</b>	4 354	4 707	4 911	4 970	5 045	5 362	5 897	6 095	6 463
Dorset and Somerset	<b>AE05</b>	10 545	10 894	11 472	12 259	13 415	14 166	14 546	14 855	15 964
Bournemouth and Poole										
Agriculture, hunting and forestry	<b>C4BS</b>	4	3	3	3	3	2	3	2	2
Industry, including energy and construction	<b>C4BT</b>	665	713	763	836	914	890	910	875	898
Service activities <sup>4</sup>	<b>C4BU</b>	2 071	2 143	2 417	2 898	2 992	3 250	3 300	3 420	3 804
Total GVA	<b>C346</b>	2 740	2 860	3 183	3 737	3 908	4 142	4 213	4 297	4 705
Dorset CC										
Agriculture, hunting and forestry	<b>C4BV</b>	229	232	197	178	174	159	163	159	188
Industry, including energy and construction	<b>C4BW</b>	835	895	933	968	1 152	1 247	1 209	1 149	1 206
Service activities <sup>4</sup>	<b>C4BX</b>	2 141	2 359	2 220	2 367	2 633	2 746	2 802	3 054	3 279
Total GVA	<b>C347</b>	3 205	3 486	3 349	3 513	3 959	4 151	4 174	4 363	4 673
Somerset										
Agriculture, hunting and forestry	<b>C4BY</b>	298	297	254	230	216	199	193	208	215
Industry, including energy and construction	<b>C4BZ</b>	1 608	1 516	1 695	1 962	2 112	1 936	1 927	1 968	1 956
Service activities <sup>4</sup>	<b>C4C2</b>	2 695	2 735	2 991	2 816	3 220	3 737	4 039	4 019	4 416
Total GVA	<b>C348</b>	4 601	4 548	4 940	5 009	5 548	5 872	6 159	6 196	6 586
Cornwall and Isles of Scilly	<b>AE06</b>	3 230	3 499	3 605	3 782	3 950	4 245	4 601	5 066	5 401
Cornwall and Isles of Scilly										
Agriculture, hunting and forestry	<b>C4C3</b>	235	238	207	214	208	198	187	201	221
Industry, including energy and construction	<b>C4C4</b>	813	878	958	998	928	1 021	1 078	1 088	1 195
Service activities <sup>4</sup>	<b>C4C5</b>	2 182	2 382	2 440	2 571	2 814	3 027	3 336	3 777	3 985
Total GVA	<b>C349</b>	3 230	3 499	3 605	3 782	3 950	4 245	4 601	5 066	5 401
Devon	<b>AE07</b>	9 875	10 400	10 728	10 380	11 289	11 414	12 689	12 884	13 077
Plymouth										
Agriculture, hunting and forestry	<b>C4C6</b>	6	7	6	5	5	1	1	1	1
Industry, including energy and construction	<b>C4C7</b>	1 027	981	1 123	837	833	795	932	912	899
Service activities <sup>4</sup>	<b>C4C8</b>	1 528	1 615	1 781	1 546	1 849	1 880	2 137	2 101	2 198
Total GVA	<b>C34A</b>	2 561	2 603	2 910	2 388	2 687	2 676	3 070	3 014	3 098
Torbay										
Agriculture, hunting and forestry	<b>C4C9</b>	3	3	2	2	5	4	6	6	6
Industry, including energy and construction	<b>C4CA</b>	305	344	386	348	309	408	405	302	227
Service activities <sup>4</sup>	<b>C4CB</b>	843	849	830	796	818	829	930	951	1 076
Total GVA	<b>C34B</b>	1 151	1 196	1 218	1 146	1 131	1 241	1 342	1 259	1 309
Devon CC										
Agriculture, hunting and forestry	<b>C4CC</b>	391	397	334	301	320	286	284	309	325
Industry, including energy and construction	<b>C4CD</b>	1 746	1 957	1 900	1 760	1 791	1 813	1 942	1 881	1 853
Service activities <sup>4</sup>	<b>C4CE</b>	4 027	4 248	4 367	4 786	5 360	5 398	6 052	6 421	6 492
Total GVA	<b>C34C</b>	6 163	6 602	6 601	6 846	7 471	7 497	8 278	8 612	8 670

See footnotes on first page of table.

# NUTS3:12 Unadjusted (constrained to unadjusted NUTS2) gross value added (GVA)<sup>1,2</sup> by NUTS 3 area and 3 industries at current basic prices

continued

£million

		1995	1996	1997	1998	1999	2000	2001	2002	2003
<b>NUTS Level 1</b>										
<b>NUTS Level 2</b>										
<b>NUTS Level 3</b>										
<b>Wales</b>	<b>IGAB</b>	26 072	27 267	28 432	29 543	30 473	31 735	33 512	35 277	37 359
West Wales and the Valleys	<b>AE08</b>	14 802	15 657	15 983	16 170	16 356	17 071	17 663	18 937	19 657
Isle of Anglesey										
Agriculture, hunting and forestry	<b>C4CF</b>	22	21	19	18	20	19	19	22	25
Industry, including energy and construction	<b>C4CG</b>	157	171	187	160	162	193	192	176	185
Service activities <sup>4</sup>	<b>C4CH</b>	216	221	253	250	278	283	338	350	404
Total GVA	<b>C34D</b>	395	412	459	428	460	495	550	548	613
Gwynedd										
Agriculture, hunting and forestry	<b>C4CI</b>	44	41	37	37	37	36	35	39	46
Industry, including energy and construction	<b>C4CJ</b>	293	305	269	230	248	251	233	246	264
Service activities <sup>4</sup>	<b>C4CK</b>	743	692	779	789	746	730	860	1 033	1 128
Total GVA	<b>C34E</b>	1 080	1 038	1 086	1 056	1 030	1 017	1 129	1 318	1 438
Conwy and Denbighshire										
Agriculture, hunting and forestry	<b>C4CL</b>	58	54	49	48	51	52	46	51	58
Industry, including energy and construction	<b>C4CM</b>	355	349	395	406	354	449	441	453	479
Service activities <sup>4</sup>	<b>C4CN</b>	1 130	1 222	1 254	1 175	1 246	1 321	1 329	1 500	1 506
Total GVA	<b>C34F</b>	1 543	1 625	1 697	1 629	1 651	1 822	1 816	2 004	2 043
South West Wales										
Agriculture, hunting and forestry	<b>C4CO</b>	216	202	182	178	170	172	164	184	214
Industry, including energy and construction	<b>C4CP</b>	928	941	968	886	783	857	940	742	771
Service activities <sup>4</sup>	<b>C4CQ</b>	1 687	1 704	1 731	1 733	1 893	2 042	2 242	2 348	2 581
Total GVA	<b>C34G</b>	2 831	2 847	2 881	2 797	2 846	3 071	3 346	3 274	3 566
Central Valleys										
Agriculture, hunting and forestry	<b>C4CR</b>	6	6	5	5	5	5	5	5	6
Industry, including energy and construction	<b>C4CS</b>	1 061	1 137	1 057	1 075	1 004	983	1 028	1 112	1 096
Service activities <sup>4</sup>	<b>C4CT</b>	1 154	1 195	1 318	1 529	1 462	1 506	1 610	1 911	1 792
Total GVA	<b>C34H</b>	2 222	2 338	2 380	2 609	2 471	2 493	2 643	3 028	2 894
Gwent Valleys										
Agriculture, hunting and forestry	<b>C4CU</b>	8	6	6	6	5	5	5	5	7
Industry, including energy and construction	<b>C4CV</b>	1 212	1 273	1 220	1 305	1 382	1 369	1 279	1 270	1 257
Service activities <sup>4</sup>	<b>C4CW</b>	1 183	1 434	1 335	1 360	1 569	1 572	1 637	1 731	1 858
Total GVA	<b>C34I</b>	2 403	2 713	2 561	2 670	2 957	2 947	2 921	3 007	3 121
Bridgend and Neath Port Talbot										
Agriculture, hunting and forestry	<b>C4CX</b>	13	11	10	10	10	11	10	10	10
Industry, including energy and construction	<b>C4CY</b>	1 285	1 505	1 590	1 391	1 251	1 177	1 099	1 249	1 202
Service activities <sup>4</sup>	<b>C4CZ</b>	1 028	1 107	1 159	1 316	1 359	1 392	1 497	1 686	1 664
Total GVA	<b>C34J</b>	2 325	2 623	2 759	2 717	2 620	2 579	2 606	2 946	2 877
Swansea										
Agriculture, hunting and forestry	<b>C4D2</b>	8	7	7	6	6	8	6	7	8
Industry, including energy and construction	<b>C4D3</b>	513	471	458	472	468	628	513	567	595
Service activities <sup>4</sup>	<b>C4D4</b>	1 482	1 582	1 696	1 787	1 847	2 012	2 134	2 239	2 503
Total GVA	<b>C34K</b>	2 003	2 060	2 161	2 265	2 321	2 648	2 653	2 812	3 105
East Wales	<b>AE09</b>	11 270	11 611	12 449	13 373	14 117	14 665	15 849	16 341	17 702
Monmouthshire and Newport										
Agriculture, hunting and forestry	<b>C4D5</b>	36	34	30	29	27	28	26	30	35
Industry, including energy and construction	<b>C4D6</b>	744	760	696	858	969	996	1 000	880	921
Service activities <sup>4</sup>	<b>C4D7</b>	1 424	1 443	1 601	1 833	2 005	2 044	2 239	2 266	2 612
Total GVA	<b>C34L</b>	2 203	2 237	2 326	2 719	3 002	3 068	3 265	3 176	3 567
Cardiff and Vale of Glamorgan										
Agriculture, hunting and forestry	<b>C4D8</b>	11	10	9	9	8	11	9	10	11
Industry, including energy and construction	<b>C4D9</b>	1 121	1 099	1 336	1 196	1 302	1 260	1 428	1 355	1 410
Service activities <sup>4</sup>	<b>C4DA</b>	3 666	3 773	4 076	4 409	4 820	5 313	5 903	6 208	6 913
Total GVA	<b>C34M</b>	4 797	4 882	5 421	5 614	6 131	6 584	7 340	7 573	8 335
Flintshire and Wrexham										
Agriculture, hunting and forestry	<b>C4DB</b>	40	39	34	35	34	35	32	36	41
Industry, including energy and construction	<b>C4DC</b>	1 818	1 863	1 969	2 063	1 931	1 757	1 993	2 046	2 042
Service activities <sup>4</sup>	<b>C4DD</b>	1 293	1 435	1 521	1 610	1 771	1 943	1 867	2 010	2 059
Total GVA	<b>C34N</b>	3 152	3 337	3 525	3 707	3 736	3 734	3 891	4 092	4 142
Powys										
Agriculture, hunting and forestry	<b>C4DE</b>	129	121	109	106	104	106	101	112	130
Industry, including energy and construction	<b>C4DF</b>	371	365	334	388	419	381	356	362	398
Service activities <sup>4</sup>	<b>C4DG</b>	619	669	734	839	726	790	897	1 027	1 130
Total GVA	<b>C34O</b>	1 118	1 155	1 176	1 333	1 248	1 277	1 353	1 501	1 658

See footnotes on first page of table.

# NUTS3:12 Unadjusted (constrained to unadjusted NUTS2) gross value added (GVA)<sup>1,2</sup> by NUTS 3 area and 3 industries at current basic prices

continued

£million

		1995	1996	1997	1998	1999	2000	2001	2002	2003
<b>NUTS Level 1</b>										
<b>NUTS Level 2</b>										
<b>NUTS Level 3</b>										
<b>Scotland</b>	<b>IGAC</b>	55 413	58 060	60 755	63 203	65 160	67 399	70 210	74 095	78 504
North Eastern Scotland	<b>AEP2</b>	7 721	8 050	8 501	8 836	8 743	9 522	9 731	10 181	10 465
Aberdeen City, Aberdeenshire and North East Moray										
Agriculture, hunting and forestry	<b>C4DH</b>	312	283	276	260	119	252	238	257	281
Industry, including energy and construction	<b>C4DI</b>	2 818	3 064	3 267	2 987	2 935	3 062	3 148	3 088	2 960
Service activities <sup>4</sup>	<b>C4DJ</b>	4 591	4 702	4 958	5 588	5 688	6 207	6 345	6 836	7 223
Total GVA	<b>C34P</b>	7 721	8 050	8 501	8 836	8 743	9 522	9 731	10 181	10 465
Eastern Scotland	<b>AEP3</b>	20 965	22 545	23 585	24 078	24 800	25 816	26 294	28 100	29 872
Angus and Dundee City										
Agriculture, hunting and forestry	<b>C4DK</b>	106	99	89	80	73	79	78	92	107
Industry, including energy and construction	<b>C4DL</b>	931	1 009	915	949	1 039	1 002	904	832	995
Service activities <sup>4</sup>	<b>C4DM</b>	1 790	1 780	1 886	1 953	1 871	1 998	2 012	2 222	2 519
Total GVA	<b>C34Q</b>	2 827	2 887	2 890	2 983	2 983	3 079	2 994	3 145	3 621
Clackmannanshire and Fife										
Agriculture, hunting and forestry	<b>C4DN</b>	87	81	69	64	65	65	59	68	80
Industry, including energy and construction	<b>C4DO</b>	1 275	1 357	1 557	1 394	1 437	1 527	1 588	1 575	1 413
Service activities <sup>4</sup>	<b>C4DP</b>	1 897	2 175	2 072	2 076	2 261	2 425	2 470	2 629	2 943
Total GVA	<b>C34R</b>	3 259	3 613	3 698	3 535	3 762	4 017	4 118	4 273	4 436
East Lothian and Midlothian										
Agriculture, hunting and forestry	<b>C4DQ</b>	57	53	47	43	41	42	43	46	53
Industry, including energy and construction	<b>C4DR</b>	486	496	483	494	514	532	540	499	592
Service activities <sup>4</sup>	<b>C4DS</b>	707	776	795	865	930	906	946	1 076	1 160
Total GVA	<b>C34S</b>	1 250	1 325	1 325	1 402	1 485	1 481	1 529	1 621	1 806
Scottish Borders										
Agriculture, hunting and forestry	<b>C4DT</b>	125	117	101	93	114	122	93	105	123
Industry, including energy and construction	<b>C4DU</b>	382	384	381	295	328	305	317	309	318
Service activities <sup>4</sup>	<b>C4DV</b>	487	514	526	554	586	576	630	699	747
Total GVA	<b>C34T</b>	994	1 015	1 008	942	1 028	1 003	1 040	1 113	1 188
Edinburgh City of										
Agriculture, hunting and forestry	<b>C4DW</b>	37	17	16	16	14	14	13	16	17
Industry, including energy and construction	<b>C4DX</b>	1 513	1 407	1 576	1 734	1 726	1 681	1 500	1 503	1 535
Service activities <sup>4</sup>	<b>C4DY</b>	5 688	6 103	6 663	7 055	7 153	7 880	8 393	9 585	9 948
Total GVA	<b>C34U</b>	7 238	7 527	8 255	8 805	8 892	9 575	9 905	11 104	11 501
Falkirk										
Agriculture, hunting and forestry	<b>C4DZ</b>	8	8	7	6	6	6	6	7	8
Industry, including energy and construction	<b>C4E2</b>	766	860	968	847	836	768	812	861	830
Service activities <sup>4</sup>	<b>C4E3</b>	733	794	791	853	826	920	951	1 031	1 114
Total GVA	<b>C34V</b>	1 508	1 661	1 766	1 706	1 668	1 693	1 768	1 899	1 952
Perth & Kinross and Stirling										
Agriculture, hunting and forestry	<b>C4E4</b>	137	128	114	104	98	101	102	114	133
Industry, including energy and construction	<b>C4E5</b>	467	545	606	527	595	533	525	602	651
Service activities <sup>4</sup>	<b>C4E6</b>	1 539	1 720	1 772	1 859	1 906	1 932	1 996	2 086	2 176
Total GVA	<b>C34W</b>	2 143	2 394	2 492	2 490	2 600	2 565	2 622	2 802	2 960
West Lothian										
Agriculture, hunting and forestry	<b>C4E7</b>	17	16	14	12	12	18	12	14	16
Industry, including energy and construction	<b>C4E8</b>	943	1 206	1 245	1 207	1 247	1 256	1 087	818	838
Service activities <sup>4</sup>	<b>C4E9</b>	786	900	893	997	1 124	1 129	1 217	1 312	1 556
Total GVA	<b>C34X</b>	1 746	2 122	2 152	2 216	2 383	2 403	2 316	2 144	2 410

See footnotes on first page of table.

# NUTS3:12 Unadjusted (constrained to unadjusted NUTS2) gross value added (GVA)<sup>1,2</sup> by NUTS 3 area and 3 industries at current basic prices

continued

£million

		1995	1996	1997	1998	1999	2000	2001	2002	2003
<b>NUTS Level 1</b>										
<b>NUTS Level 2</b>										
<b>NUTS Level 3</b>										
<b>Scotland cont.</b>										
South Western Scotland	<b>AEP4</b>	23 623	24 275	25 518	27 039	27 873	28 437	30 445	31 879	33 898
East and West Dunbartonshire and Helensburgh & Lomond										
Agriculture, hunting and forestry	<b>C4EA</b>	9	8	7	7	7	7	10	12	12
Industry, including energy and construction	<b>C4EB</b>	500	486	560	621	587	597	536	534	568
Service activities <sup>4</sup>	<b>C4EC</b>	1 221	1 211	1 168	1 266	1 319	1 444	1 444	1 640	1 679
Total GVA	<b>C34Y</b>	1 730	1 705	1 736	1 894	1 912	2 048	1 989	2 185	2 260
Dumfries & Galloway										
Agriculture, hunting and forestry	<b>C4ED</b>	185	174	143	134	138	133	112	134	157
Industry, including energy and construction	<b>C4EE</b>	407	449	423	434	474	458	551	525	500
Service activities <sup>4</sup>	<b>C4EF</b>	825	806	772	773	871	902	1 007	1 031	1 055
Total GVA	<b>C34Z</b>	1 417	1 428	1 338	1 342	1 484	1 493	1 670	1 690	1 712
East Ayrshire and North Ayrshire Mainland										
Agriculture, hunting and forestry	<b>C4EG</b>	54	49	41	40	40	51	43	44	50
Industry, including energy and construction	<b>C4EH</b>	1 050	1 059	1 039	1 086	1 056	937	1 072	883	1 003
Service activities <sup>4</sup>	<b>C4EI</b>	1 150	1 198	1 280	1 288	1 325	1 320	1 463	1 542	1 715
Total GVA	<b>C352</b>	2 254	2 306	2 360	2 415	2 421	2 308	2 578	2 469	2 768
Glasgow City										
Agriculture, hunting and forestry	<b>C4EJ</b>	1	—	1	1	—	—	1	1	1
Industry, including energy and construction	<b>C4EK</b>	1 850	1 910	2 064	2 118	1 997	2 031	2 169	2 144	2 433
Service activities <sup>4</sup>	<b>C4EL</b>	6 063	6 310	7 137	7 544	8 250	8 533	9 356	9 620	10 595
Total GVA	<b>C353</b>	7 914	8 220	9 201	9 662	10 247	10 564	11 526	11 764	13 028
Inverclyde, East Renfrewshire and Renfrewshire										
Agriculture, hunting and forestry	<b>C4EM</b>	16	14	12	11	10	13	11	11	12
Industry, including energy and construction	<b>C4EN</b>	1 629	1 660	1 689	1 975	1 592	1 480	1 405	1 858	1 732
Service activities <sup>4</sup>	<b>C4EO</b>	2 245	2 343	2 341	2 403	2 474	2 524	2 851	2 955	2 994
Total GVA	<b>C354</b>	3 889	4 016	4 042	4 390	4 077	4 017	4 266	4 824	4 738
North Lanarkshire										
Agriculture, hunting and forestry	<b>C4EP</b>	11	10	8	7	7	6	7	7	8
Industry, including energy and construction	<b>C4EQ</b>	1 014	1 128	1 093	956	1 029	1 076	1 065	1 057	1 177
Service activities <sup>4</sup>	<b>C4ER</b>	1 500	1 555	1 654	1 865	1 905	1 964	2 212	2 643	2 875
Total GVA	<b>C355</b>	2 525	2 693	2 755	2 828	2 941	3 047	3 284	3 708	4 059
South Ayrshire										
Agriculture, hunting and forestry	<b>C4ES</b>	41	35	30	29	33	26	29	28	33
Industry, including energy and construction	<b>C4ET</b>	396	344	447	435	430	478	468	399	402
Service activities <sup>4</sup>	<b>C4EU</b>	738	774	788	806	901	911	942	1 065	1 057
Total GVA	<b>C356</b>	1 176	1 153	1 265	1 270	1 365	1 415	1 439	1 492	1 492
South Lanarkshire										
Agriculture, hunting and forestry	<b>C4EV</b>	47	42	36	34	33	32	35	35	38
Industry, including energy and construction	<b>C4EW</b>	1 192	1 140	1 108	1 308	1 354	1 472	1 432	1 463	1 512
Service activities <sup>4</sup>	<b>C4EX</b>	1 478	1 572	1 678	1 896	2 040	2 042	2 226	2 248	2 290
Total GVA	<b>C357</b>	2 717	2 753	2 822	3 238	3 428	3 546	3 694	3 747	3 840

See footnotes on first page of table.

# NUTS3:12 Unadjusted (constrained to unadjusted NUTS2) gross value added (GVA)<sup>1,2</sup> by NUTS 3 area and 3 industries at current basic prices

continued

€million

		1995	1996	1997	1998	1999	2000	2001	2002	2003
<b>NUTS Level 1</b>										
<b>NUTS Level 2</b>										
<b>NUTS Level 3</b>										
<b>Scot cont.</b>										
Highlands and Islands	<b>AEP5</b>	3 104	3 191	3 151	3 250	3 744	3 624	3 740	3 935	4 269
Caithness & Sutherland and Ross And Cromarty										
Agriculture, hunting and forestry	<b>C4EY</b>	76	76	62	60	67	61	54	62	71
Industry, including energy and construction	<b>C4EZ</b>	179	167	156	210	253	214	226	251	250
Service activities <sup>4</sup>	<b>C4F2</b>	393	398	403	388	430	451	525	512	565
Total GVA	<b>C358</b>	649	640	621	658	751	726	805	825	886
Inverness & Nairn and Moray, Badenoch & Strathspey										
Agriculture, hunting and forestry	<b>C4F3</b>	54	49	40	39	35	33	31	35	42
Industry, including energy and construction	<b>C4F4</b>	274	297	301	286	327	322	288	401	413
Service activities <sup>4</sup>	<b>C4F5</b>	632	649	627	705	782	856	883	964	1 066
Total GVA	<b>C359</b>	961	995	968	1 030	1 144	1 210	1 202	1 400	1 521
Lochaber, Skye & Lochalsh and Argyll and the Islands										
Agriculture, hunting and forestry	<b>C4F6</b>	99	98	80	74	119	70	79	79	84
Industry, including energy and construction	<b>C4F7</b>	193	197	177	188	220	222	210	205	228
Service activities <sup>4</sup>	<b>C4F8</b>	549	585	615	581	673	714	715	698	746
Total GVA	<b>C35A</b>	840	880	872	844	1 012	1 006	1 004	983	1 059
Eilean Siar ( Western Isles)										
Agriculture, hunting and forestry	<b>C4F9</b>	18	24	19	19	69	13	20	21	22
Industry, including energy and construction	<b>C4FA</b>	51	51	47	61	46	49	33	38	51
Service activities <sup>4</sup>	<b>C4FB</b>	130	137	142	159	198	170	208	200	215
Total GVA	<b>C35B</b>	199	212	209	238	313	232	261	260	288
Orkney Islands										
Agriculture, hunting and forestry	<b>C4FC</b>	34	30	25	27	26	28	28	30	34
Industry, including energy and construction	<b>C4FD</b>	67	70	73	75	58	48	36	42	53
Service activities <sup>4</sup>	<b>C4FE</b>	108	113	106	120	130	130	136	136	155
Total GVA	<b>C35C</b>	209	212	204	221	214	206	200	208	242
Shetland Islands										
Agriculture, hunting and forestry	<b>C4FF</b>	37	32	25	25	52	23	50	49	49
Industry, including energy and construction	<b>C4FG</b>	58	67	58	90	82	76	64	66	73
Service activities <sup>4</sup>	<b>C4FH</b>	151	153	194	144	176	144	153	144	151
Total GVA	<b>C35D</b>	247	252	277	258	310	243	267	260	273
<b>Northern Ireland</b>	<b>IGAD</b>	14 352	15 413	16 283	17 274	18 077	18 918	19 817	20 825	21 952
Belfast										
Agriculture, hunting and forestry	<b>C4FI</b>	5	5	3	3	3	4	3	2	3
Industry, including energy and construction	<b>C4FJ</b>	696	671	817	870	966	1 024	959	939	862
Service activities <sup>4</sup>	<b>C4FK</b>	3 129	3 339	3 894	4 125	4 368	4 443	4 839	5 053	5 558
Total GVA	<b>C35E</b>	3 831	4 015	4 715	4 998	5 337	5 470	5 802	5 994	6 423
Outer Belfast										
Agriculture, hunting and forestry	<b>C4FL</b>	53	53	44	46	32	28	26	32	34
Industry, including energy and construction	<b>C4FM</b>	715	771	827	859	919	959	1 078	1 082	1 067
Service activities <sup>4</sup>	<b>C4FN</b>	1 674	1 807	1 946	2 093	2 204	2 389	2 468	2 745	2 816
Total GVA	<b>C35F</b>	2 441	2 632	2 817	2 998	3 155	3 376	3 573	3 859	3 918
East of Northern Ireland										
Agriculture, hunting and forestry	<b>C4FO</b>	243	246	192	191	142	124	118	144	154
Industry, including energy and construction	<b>C4FP</b>	1 361	1 518	1 572	1 616	1 641	1 736	1 723	1 764	1 830
Service activities <sup>4</sup>	<b>C4FQ</b>	1 786	1 940	1 882	2 046	2 257	2 422	2 611	2 767	2 890
Total GVA	<b>C35G</b>	3 390	3 704	3 646	3 853	4 041	4 281	4 452	4 675	4 875
North of Northern Ireland										
Agriculture, hunting and forestry	<b>C4FR</b>	182	187	150	151	106	93	88	110	115
Industry, including energy and construction	<b>C4FS</b>	618	679	776	826	870	847	899	832	929
Service activities <sup>4</sup>	<b>C4FT</b>	1 178	1 273	1 274	1 364	1 477	1 605	1 642	1 797	1 910
Total GVA	<b>C35H</b>	1 977	2 139	2 200	2 342	2 453	2 546	2 630	2 739	2 954
West and South West of Northern Ireland										
Agriculture, hunting and forestry	<b>C4FU</b>	370	376	302	302	223	205	182	224	239
Industry, including energy and construction	<b>C4FV</b>	801	867	826	890	938	991	1 054	1 117	1 192
Service activities <sup>4</sup>	<b>C4FW</b>	1 542	1 681	1 777	1 891	1 930	2 050	2 126	2 217	2 351
Total GVA	<b>C4KI</b>	2 713	2 924	2 905	3 083	3 092	3 245	3 361	3 559	3 783

See footnotes on first page of table.

# RN3:1 Revisions - Headline <sup>1</sup> gross value added (GVA)<sup>2,3</sup> by NUTS3 area at current basic prices 1995 to 2002

£million

		1995	1996	1997	1998	1999	2000	2001	2002
<b>NUTS Level 1</b>									
<b>NUTS Level 2</b>									
<b>NUTS Level 3</b>									
<b>UNITED KINGDOM</b>	<b>ABML</b>	-	951	463	1 904	2 271	3 015	2 249	4 521
<b>England</b>	<b>IGAA</b>	123	843	513	2 005	2 472	3 073	2 443	3 905
<b>North East</b>	<b>IFZR</b>	-18	-2	-35	15	46	55	56	146
Tees Valley and Durham	<b>AIM6</b>	-7	6	-10	18	21	26	-15	-56
Hartlepool and Stockton-on-Tees	<b>AZW4</b>	-15	7	-4	9	52	-31	-29	4
South Teesside	<b>AZW5</b>	5	10	1	-1	22	2	27	41
Darlington	<b>AZW6</b>	-1	-16	-32	-42	-55	-68	-97	-83
Durham CC	<b>AZW7</b>	5	4	26	51	1	123	86	-17
Northumberland and Tyne and Wear	<b>AIM7</b>	-10	-8	-26	-3	25	28	70	202
Northumberland	<b>AZW8</b>	-13	9	14	-2	55	14	40	91
Tyne-side	<b>AZW9</b>	-3	-13	-23	-15	-19	13	-2	64
Sunderland	<b>AZX2</b>	5	-5	-16	14	-11	1	32	47
<b>North West</b>	<b>IFZS</b>	-6	82	11	188	296	297	194	-88
Cumbria	<b>AIM8</b>	5	12	3	3	152	21	87	177
West Cumbria	<b>AZX3</b>	7	1	-1	-7	78	19	54	137
East Cumbria	<b>AZX4</b>	-2	11	3	10	74	2	33	40
Cheshire	<b>AIM9</b>	4	31	58	155	245	154	-4	-282
Halton and Warrington	<b>AZX5</b>	-17	7	2	65	86	76	109	82
Cheshire CC	<b>AZX6</b>	22	23	56	91	159	79	-114	-364
Greater Manchester	<b>AIN2</b>	-12	3	-56	11	-195	37	-29	-146
Greater Manchester South	<b>AZX7</b>	27	24	46	138	-13	78	7	-86
Greater Manchester North	<b>AZX8</b>	-38	-19	-101	-127	-182	-41	-36	-60
Lancashire	<b>AIN3</b>	2	34	29	51	-48	76	129	161
Blackburn with Darwen	<b>AZX9</b>	-8	-11	-14	-24	-29	1	8	-
Blackpool	<b>AZY2</b>	-4	-5	3	-7	-19	11	3	5
Lancashire CC	<b>AZY3</b>	12	51	40	83	-	64	118	156
Merseyside	<b>AIN4</b>	-6	2	-25	-33	141	8	11	2
East Merseyside	<b>AZY4</b>	-16	14	-22	-17	46	42	-55	38
Liverpool	<b>AZY5</b>	1	-1	-6	-4	25	-63	81	-3
Sefton	<b>AZY6</b>	9	-12	8	-8	45	-3	-17	-11
Wirral	<b>AZY7</b>	-1	-	-5	-5	25	32	1	-23
<b>Yorkshire and the Humber</b>	<b>IFZT</b>	-7	45	-10	94	107	78	-72	9
East Riding and North Lincolnshire	<b>AIN5</b>	12	-	-39	-54	-67	-41	-31	130
Kingston upon Hull, City of	<b>AZY8</b>	-18	-7	8	-7	-26	-31	-52	29
East Riding of Yorkshire	<b>AZY9</b>	7	4	2	-26	-9	4	10	119
North and North East Lincolnshire	<b>AZZ2</b>	22	3	-49	-20	-32	-14	11	-18
North Yorkshire	<b>AIN6</b>	-85	41	34	34	27	14	15	122
York	<b>AZZ3</b>	1	-19	9	15	-27	2	-56	-50
North Yorkshire CC	<b>AZZ4</b>	-86	60	24	20	53	12	71	172
South Yorkshire	<b>AIN7</b>	70	-11	-19	7	33	5	-55	8
Barnsley, Doncaster and Rotherham	<b>AZZ5</b>	53	-	-12	9	52	15	106	99
Sheffield	<b>AZZ6</b>	18	-11	-7	-2	-19	-9	-162	-91
West Yorkshire	<b>AIN8</b>	-5	15	14	108	115	100	-1	-251
Bradford	<b>AZZ7</b>	-7	-14	-11	2	46	-79	-64	-40
Leeds	<b>AZZ8</b>	-8	34	16	82	60	147	58	-77
Calderdale, Kirklees and Wakefield	<b>AZZ9</b>	9	-5	10	24	9	32	5	-133
<b>East Midlands</b>	<b>IFZU</b>	19	56	36	135	167	226	414	860
Derbyshire and Nottinghamshire	<b>AIN9</b>	-1	27	40	97	111	135	189	356
Derby	<b>DMRI</b>	25	51	129	30	-21	74	21	-36
East Derbyshire	<b>DMTE</b>	-2	3	-1	-29	19	27	39	86
South and West Derbyshire	<b>DMTF</b>	-5	53	3	24	66	92	63	161
Nottingham	<b>DMTG</b>	4	-78	-116	122	19	-35	-22	46
North Nottinghamshire	<b>DMXA</b>	-5	-6	10	-49	2	-9	38	54
South Nottinghamshire	<b>DMXB</b>	-18	4	15	-	28	-15	51	44
Leicestershire, Rutland and Northamptonshire	<b>AIO2</b>	-3	8	-16	36	50	52	78	185
Leicester	<b>DMXC</b>	-8	-24	2	22	36	17	25	54
Leicestershire CC and Rutland	<b>DMXD</b>	-	18	-2	41	78	46	59	183
Northamptonshire	<b>DMXE</b>	6	14	-16	-28	-64	-12	-7	-53
Lincolnshire	<b>AIO3</b>	22	21	11	2	4	40	147	320

1 The headline GVA series for this publication have been calculated using a five-period moving average.

2 Estimates of workplace based GVA allocate income to the region in which commuters work.

3 Components may not sum to totals as a result of rounding.

4 The GVA for Extra-Regio comprises compensation of employees and gross operating surplus which cannot be assigned to regions.

# RN3:1 Revisions - Headline <sup>1</sup> gross value added (GVA)<sup>2,3</sup> by NUTS3 area at current basic prices 1995 to 2002

continued

£million

		1995	1996	1997	1998	1999	2000	2001	2002
<b>NUTS Level 1</b>									
<b>NUTS Level 2</b>									
<b>NUTS Level 3</b>									
<b>West Midlands</b>	<b>IFZV</b>	-22	-12	-42	130	238	348	403	745
Herefordshire, Worcestershire and Warwickshire	<b>AIO4</b>	4	-3	-18	15	51	90	107	117
Herefordshire County of	<b>DMXG</b>	3	-14	-11	1	-14	-17	7	10
Worcestershire	<b>DMXH</b>	-	-24	-9	45	21	20	155	219
Warwickshire	<b>DMXI</b>	1	37	2	-30	45	87	-55	-114
Shropshire and Staffordshire	<b>AIO5</b>	-2	17	2	15	-2	19	79	345
Telford and Wrekin	<b>DMXJ</b>	-11	-1	6	-10	-10	-9	1	8
Shropshire CC	<b>DMXK</b>	7	3	3	4	4	34	38	86
Stoke-on-Trent	<b>DMXL</b>	-2	-20	-20	-13	8	2	3	56
Staffordshire CC	<b>DMXM</b>	4	35	13	33	-4	-9	37	196
West Midlands	<b>AIO6</b>	-24	-27	-25	100	189	239	217	285
Birmingham	<b>DMXN</b>	-2	-6	-12	103	35	194	-48	-81
Solihull	<b>DMXO</b>	2	-16	-9	36	129	-62	118	174
Coventry	<b>DMXP</b>	5	60	21	-9	-111	-38	82	123
Dudley and Sandwell	<b>DMXQ</b>	-6	-53	-11	1	78	108	64	65
Walsall and Wolverhampton	<b>DMXR</b>	-23	-10	-13	-30	58	36	1	3
<b>East of England</b>	<b>IGLF</b>	29	66	-13	89	81	191	398	1 151
East Anglia	<b>AIO7</b>	35	38	10	47	38	55	165	525
Peterborough	<b>HFTS</b>	-7	5	-6	-6	-16	55	31	63
Cambridgeshire CC	<b>HFTT</b>	14	35	16	7	37	48	92	222
Norfolk	<b>HFTU</b>	25	-1	24	34	15	-42	30	113
Suffolk	<b>HFTV</b>	3	-2	-24	11	1	-6	12	125
Bedfordshire and Hertfordshire	<b>AIO8</b>	-5	-6	-47	-18	-11	89	85	226
Luton	<b>HFTW</b>	3	-7	-2	14	-	10	53	64
Bedfordshire CC	<b>HFTX</b>	-24	2	1	-6	30	18	67	99
Hertfordshire	<b>HFTY</b>	15	-	-46	-25	-40	61	-34	63
Essex	<b>AIO9</b>	-1	34	23	60	53	47	148	401
Southend-on-Sea	<b>HFTZ</b>	-2	-4	-15	-1	-15	-32	-53	-65
Thurrock	<b>HFUA</b>	-6	11	17	-9	-16	18	37	92
Essex CC	<b>HFUB</b>	6	27	22	69	84	62	163	374
<b>London</b>	<b>IGLG</b>	121	284	357	838	1 040	1 115	774	687
Inner London	<b>AIP2</b>	77	170	216	536	702	772	454	331
Inner London - West	<b>HFUC</b>	89	163	128	416	639	602	-27	-561
Inner London - East	<b>HFUD</b>	-12	7	89	121	63	172	481	892
Outer London	<b>AIP3</b>	44	114	141	302	337	342	321	356
Outer London - East and North East	<b>HFUE</b>	-4	35	105	-55	188	223	279	345
Outer London - South	<b>HFUF</b>	-31	22	89	215	290	330	422	526
Outer London -West and North West	<b>HFUG</b>	79	57	-53	142	-141	-211	-380	-515
<b>South East</b>	<b>IGLH</b>	5	183	83	298	252	490	217	262
Berkshire, Buckinghamshire and Oxfordshire	<b>AIP4</b>	3	90	-7	77	86	194	121	252
Berkshire	<b>HFUH</b>	63	89	75	124	48	164	56	46
Milton Keynes	<b>HFUI</b>	-29	-29	-24	10	24	38	22	65
Buckinghamshire CC	<b>HFUJ</b>	-51	13	-19	-3	42	14	-52	-19
Oxfordshire	<b>HFUK</b>	21	17	-38	-53	-28	-21	95	160
Surrey, East and West Sussex	<b>AIP5</b>	4	291	93	177	198	188	-19	-325
Brighton and Hove	<b>HFUL</b>	-13	12	18	48	41	37	39	37
East Sussex CC	<b>HFUM</b>	-10	79	141	147	184	163	41	-71
Surrey	<b>HFUN</b>	33	157	5	141	32	72	-72	-248
West Sussex	<b>HFUO</b>	-5	43	-72	-159	-59	-85	-28	-44
Hampshire and Isle of Wight	<b>AIP6</b>	-9	-265	-20	9	-27	101	173	347
Portsmouth	<b>HFUP</b>	2	-35	-5	6	-1	-22	-3	-46
Southampton	<b>HFUQ</b>	-12	-58	7	72	-132	70	95	83
Hampshire CC	<b>HFUR</b>	-1	-153	-18	-66	107	66	70	222
Isle of Wight	<b>HFUS</b>	2	-19	-4	-2	-1	-13	9	89
Kent	<b>AIP7</b>	7	68	18	36	-5	6	-57	-11
Medway	<b>C22Q</b>	9	-10	-6	7	-11	-3	-8	-5
Kent CC	<b>C22R</b>	-2	77	24	30	6	10	-49	-6

See footnotes on first page of table.

# RN3:1 Revisions - Headline <sup>1</sup> gross value added (GVA)<sup>2,3</sup> by NUTS3 area at current basic prices 1995 to 2002

continued

£million

		1995	1996	1997	1998	1999	2000	2001	2002
<b>NUTS Level 1</b>									
<b>NUTS Level 2</b>									
<b>NUTS Level 3</b>									
<b>South West</b>	<b>IFZZ</b>	4	143	128	217	248	274	59	131
Gloucestershire, Wiltshire and North Somerset	<b>AIP8</b>	-5	48	59	394	214	274	41	426
Bristol City of	<b>C22S</b>	-1	20	-5	92	145	109	9	112
North and North East Somerset, South Gloucestershire	<b>C22T</b>	10	-	31	94	103	125	-3	9
Gloucestershire	<b>C22U</b>	4	6	20	84	-30	-23	-20	355
Swindon	<b>C22V</b>	2	18	-3	80	-9	-20	52	-126
Wiltshire CC	<b>C22W</b>	-21	4	15	44	5	84	4	75
Dorset and Somerset	<b>AIP9</b>	6	39	33	-230	10	-25	-54	-161
Bournemouth and Poole	<b>C22X</b>	12	-	-4	-43	17	-42	-50	-132
Dorset CC	<b>C22Y</b>	4	18	6	-51	32	-13	-30	-27
Somerset	<b>C22Z</b>	-10	21	31	-136	-39	30	27	-
Cornwall and Isles of Scilly	<b>AIQ2</b>	4	18	18	130	16	33	77	145
Devon	<b>AIQ3</b>	-1	36	19	-78	8	-9	-4	-280
Plymouth	<b>C233</b>	-21	10	-60	-104	-110	-73	-143	-296
Torbay	<b>C234</b>	1	8	-9	-28	-42	-59	22	-42
Devon CC	<b>C235</b>	18	18	89	54	160	123	117	58
<b>Wales</b>	<b>IGAB</b>	-15	64	37	68	55	140	218	280
West Wales and the Valleys	<b>AIQ4</b>	-6	50	26	21	7	50	76	167
Isle of Anglesey	<b>C236</b>	1	3	3	-1	13	9	-3	11
Gwynedd	<b>C237</b>	-1	-	15	10	9	12	22	56
Conwy and Denbighshire	<b>C238</b>	-4	16	4	-9	-9	-20	-52	-79
South West Wales	<b>C239</b>	-13	27	8	-20	5	-6	-12	62
Central Valleys	<b>C23A</b>	-4	-4	14	-17	12	-4	25	8
Gwent Valleys	<b>C23B</b>	-9	2	24	13	-16	22	38	18
Bridgend and Neath Port Talbot	<b>C23C</b>	39	-6	-43	52	-2	39	30	57
Swansea	<b>C23D</b>	-14	11	2	-8	-5	-3	28	35
East Wales	<b>AIQ5</b>	-9	13	12	47	49	90	142	114
Monmouthshire and Newport	<b>C23E</b>	-3	-5	15	-4	-24	-46	9	-14
Cardiff and Vale of Glamorgan	<b>C23F</b>	-4	1	-23	89	62	59	73	112
Flintshire and Wrexham	<b>C23G</b>	2	17	8	-25	14	72	25	-34
Powys	<b>C23H</b>	-4	1	12	-11	-4	4	35	49
<b>Scotland</b>	<b>IGAC</b>	-142	-136	-143	-141	-180	-271	-230	37
North Eastern Scotland	<b>AIQ6</b>	10	-38	5	48	13	-82	-62	-36
Aberdeen City, Aberdeenshire and North East Moray	<b>C23I</b>	10	-38	5	48	13	-82	-62	-36
Eastern Scotland	<b>AIQ7</b>	-69	5	-53	-66	-79	-107	-150	-84
Angus and Dundee City	<b>C23J</b>	-11	-29	-6	-52	-48	-36	-28	44
Clackmannanshire and Fife	<b>C23K</b>	-18	5	-23	-8	-7	-30	-64	-55
East Lothian and Midlothian	<b>C23L</b>	-13	8	10	4	-9	-8	-46	16
Scottish Borders	<b>C23M</b>	-5	-9	-16	-17	-24	-26	-20	-
Edinburgh, City of	<b>C23N</b>	-52	34	17	7	45	14	34	116
Falkirk	<b>C23O</b>	9	-1	-47	20	2	31	-24	-37
Perth & Kinross and Stirling	<b>C23P</b>	-9	6	8	-12	-4	-14	-1	-23
West Lothian	<b>C23Q</b>	29	-12	4	-7	-34	-36	-1	-146
South Western Scotland	<b>AIQ8</b>	-78	-80	-85	-97	-91	-73	-48	69
East and West Dunbartonshire and Helensburgh & Lomond	<b>C23R</b>	-	1	2	28	33	11	37	51
Dumfries and Galloway	<b>C23S</b>	2	-7	2	3	-21	4	-40	-11
East Ayrshire and North Ayrshire Mainland	<b>C23T</b>	-16	-14	-8	-28	-90	4	-79	71
Glasgow City	<b>C23U</b>	-34	-30	-41	-5	-20	31	55	139
Inverclyde, East Renfrewshire and Renfrewshire	<b>C23V</b>	-9	1	-29	-152	23	3	48	-123
North Lanarkshire	<b>C23W</b>	3	-33	-24	29	-8	-59	8	73
South Ayrshire	<b>C23X</b>	-6	-	-22	3	13	-20	-52	-113
South Lanarkshire	<b>C23Y</b>	-16	1	35	24	-21	-46	-24	-16
Highlands and Islands	<b>AIQ9</b>	-6	-24	-12	-25	-24	-11	31	88
Caithness & Sutherland and Ross & Cromarty	<b>C23Z</b>	-3	-1	7	4	2	33	5	32
Inverness & Nairn and Moray, Badenoch & Strathspey	<b>C242</b>	1	-21	-20	-14	-21	-16	29	44
Lochaber, Skye & Lochalsh and Argyll and the Islands	<b>C243</b>	-3	2	8	10	5	-3	13	17
Eilean Siar (Western Isles)	<b>C244</b>	-	-1	-1	-4	7	-1	4	8
Orkney Islands	<b>C245</b>	-1	3	-4	-5	3	-3	2	10
Shetland Islands	<b>C246</b>	-	-5	-3	-15	-19	-22	-24	-22
<b>Northern Ireland</b>	<b>IGAD</b>	97	102	63	23	10	3	-11	-13
Belfast	<b>C247</b>	14	25	5	-	-53	-4	7	-7
Outer Belfast	<b>C248</b>	10	9	4	8	-21	14	-9	-69
East of Northern Ireland	<b>C249</b>	23	14	26	15	40	-18	2	1
North of Northern Ireland	<b>C24A</b>	22	26	3	-7	11	1	-13	48
West and South of Northern Ireland	<b>C24B</b>	28	28	25	8	32	9	3	15
UK less Extra-Regio <sup>4</sup>	<b>IGAE</b>	62	873	470	1 955	2 357	2 946	2 419	4 210
Extra-Regio <sup>4</sup>	<b>IGAF</b>	-62	78	-7	-55	-86	68	-170	311

See footnotes on first page of table.



# RN3:2 Revisions - Headline <sup>1</sup> gross value added (GVA)<sup>2</sup> per head by NUTS3 area at current basic prices 1995 to 2002

£ per head

		1995	1996	1997	1998	1999	2000	2001	2002
<b>NUTS Level 1</b>									
<b>NUTS Level 2</b>									
<b>NUTS Level 3</b>									
<b>UNITED KINGDOM<sup>3</sup></b>	<b>IGAH</b>	-	16	8	33	39	51	38	77
<b>England</b>	<b>IGAR</b>	3	17	11	41	50	62	49	78
<b>North East</b>	<b>IGAI</b>	-7	-1	-14	6	18	21	22	58
Tees Valley and Durham	<b>AIR2</b>	-7	5	-8	15	18	23	-13	-48
Hartlepool and Stockton-on-Tees	<b>C24C</b>	-55	27	-14	32	195	-112	-108	12
South Teesside	<b>C24D</b>	15	35	1	-3	77	6	95	149
Darlington	<b>C24E</b>	-7	-160	-321	-416	-562	-698	-996	-850
Durham CC	<b>C24F</b>	8	8	51	104	2	248	174	-34
Northumberland and Tyne and Wear	<b>AIR3</b>	-7	-6	-18	-2	17	20	51	145
Northumberland	<b>C24G</b>	-41	32	43	-5	178	47	129	295
Tyneside	<b>C24H</b>	-4	-16	-28	-19	-23	16	-4	81
Sunderland	<b>C24I</b>	16	-17	-55	47	-38	5	115	165
<b>North West</b>	<b>IGAJ</b>	-1	12	1	28	44	44	28	-13
Cumbria	<b>AIR4</b>	11	23	5	7	311	43	177	362
West Cumbria	<b>C24J</b>	31	3	-3	-29	329	83	231	583
East Cumbria	<b>C24K</b>	-9	43	12	40	294	7	128	159
Cheshire	<b>AIR5</b>	5	31	60	158	251	157	-4	-287
Halton and Warrington	<b>C24L</b>	-56	22	6	209	278	246	354	265
Cheshire CC	<b>C24M</b>	33	35	84	135	237	116	-169	-540
Greater Manchester	<b>AIR6</b>	-5	1	-22	4	-78	15	-12	-58
Greater Manchester South	<b>C24N</b>	19	17	34	102	-10	58	5	-64
Greater Manchester North	<b>C24O</b>	-32	-17	-86	-108	-156	-35	-30	-50
Lancashire	<b>AIR7</b>	1	25	21	36	-33	54	91	114
Blackburn with Darwen	<b>C24P</b>	-56	-80	-99	-172	-214	8	58	2
Blackpool	<b>C24Q</b>	-23	-32	23	-48	-129	81	23	39
Lancashire CC	<b>C24R</b>	11	45	35	73	-	57	104	137
Merseyside	<b>AIR8</b>	-4	2	-18	-24	102	6	7	1
East Merseyside	<b>C24S</b>	-48	44	-68	-50	141	128	-166	118
Liverpool	<b>C24T</b>	3	-2	-13	-7	55	-141	182	-5
Sefton	<b>C24U</b>	34	-41	28	-28	156	-12	-60	-40
Wirral	<b>C24V</b>	-4	-	-14	-16	81	100	4	-73
<b>Yorkshire and the Humber</b>	<b>IGAK</b>	-1	9	-2	19	22	16	-15	2
East Riding and North Lincolnshire	<b>AIR9</b>	13	-	-45	-63	-77	-46	-35	148
Kingston upon Hull, City of	<b>C24W</b>	-65	-29	31	-29	-103	-123	-207	114
East Riding of Yorkshire	<b>C24X</b>	24	14	5	-87	-31	12	33	375
North and North East Lincolnshire	<b>C24Y</b>	70	10	-158	-66	-102	-43	35	-56
North Yorkshire	<b>AIS2</b>	-117	56	46	47	37	18	20	161
York	<b>C24Z</b>	6	-107	55	85	-149	14	-306	-274
North Yorkshire CC	<b>C252</b>	-157	108	44	35	96	20	123	299
South Yorkshire	<b>AIS3</b>	55	-9	-14	6	26	4	-43	6
Barnsley, Doncaster and Rotherham	<b>C253</b>	70	-	-15	12	69	20	141	131
Sheffield	<b>C254</b>	35	-22	-13	-4	-38	-19	-315	-178
West Yorkshire	<b>AIS4</b>	-2	7	7	52	56	48	-1	-120
Bradford	<b>C255</b>	-14	-31	-24	4	97	-169	-137	-85
Leeds	<b>C256</b>	-10	49	22	113	85	207	81	-108
Calderdale, Kirklees and Wakefield	<b>C257</b>	11	-5	11	28	10	36	6	-148
<b>East Midlands</b>	<b>IGAL</b>	5	13	9	32	40	54	99	204
Derbyshire and Nottinghamshire	<b>AIS5</b>	-1	14	21	49	57	68	95	179
Derby	<b>C258</b>	109	220	563	128	-90	321	89	-150
East Derbyshire	<b>C259</b>	-8	10	-1	-108	68	100	145	319
South and West Derbyshire	<b>C25A</b>	-12	119	5	52	145	199	136	342
Nottingham	<b>C25B</b>	14	-280	-413	441	66	-126	-81	168
North Nottinghamshire	<b>C25C</b>	-12	-14	22	-118	3	-23	88	127
South Nottinghamshire	<b>C25D</b>	-54	12	45	1	87	-47	157	135
Leicestershire, Rutland and Northamptonshire	<b>AIS6</b>	-1	5	-11	23	32	34	50	117
Leicester	<b>C25E</b>	-30	-84	5	78	125	62	90	189
Leicestershire CC and Rutland	<b>C25F</b>	-	28	-3	66	124	72	91	283
Northamptonshire	<b>C25G</b>	11	24	-26	-46	-104	-18	-10	-84
Lincolnshire	<b>AIS7</b>	37	34	19	2	7	61	227	488

1 The headline GVA series for this publication have been calculated using a five-period moving average.

2 Estimates of workplace based GVA allocate income to the region in which commuters work.

3 The GVA for Extra-Regio comprises compensation of employees and gross operating surplus which cannot be assigned to regions.

# RN3:2 Revisions - Headline <sup>1</sup> gross value added (GVA)<sup>2</sup> per head by NUTS3 area at current basic prices 1995 to 2002

continued

£ per head

		1995	1996	1997	1998	1999	2000	2001	2002
<b>NUTS Level 1</b>									
<b>NUTS Level 2</b>									
<b>NUTS Level 3</b>									
<b>West Midlands</b>	<b>IGAM</b>	-4	-2	-8	25	45	66	76	141
Herefordshire, Worcestershire and Warwickshire	<b>AIS8</b>	3	-2	-15	13	43	74	87	94
Herefordshire County of	<b>C25I</b>	16	-87	-67	5	-81	-104	43	60
Worcestershire	<b>C25J</b>	-1	-45	-17	84	38	38	285	402
Warwickshire	<b>C25K</b>	2	73	4	-61	90	175	-110	-221
Shropshire and Staffordshire	<b>AIS9</b>	-1	11	2	10	-2	13	53	231
Telford and Wrekin	<b>C25L</b>	-77	-7	35	-69	-65	-55	9	50
Shropshire CC	<b>C25M</b>	29	13	12	14	15	121	133	300
Stoke-on-Trent	<b>C25N</b>	-8	-82	-79	-50	34	8	14	231
Staffordshire CC	<b>C25O</b>	5	44	16	42	-6	-10	45	242
West Midlands	<b>AIT2</b>	-9	-10	-10	39	73	93	84	111
Birmingham	<b>C25P</b>	-2	-7	-12	103	36	197	-48	-82
Solihull	<b>C25Q</b>	10	-78	-48	176	645	-310	591	871
Coventry	<b>C25R</b>	16	194	66	-30	-365	-125	271	405
Dudley and Sandwell	<b>C25S</b>	-10	-90	-18	2	132	184	108	110
Walsall and Wolverhampton	<b>C25T</b>	-45	-21	-26	-59	117	73	1	6
<b>East of England</b>	<b>IGLI</b>	5	12	-3	17	15	35	73	213
East Anglia	<b>AIT3</b>	17	18	4	21	18	25	76	239
Peterborough	<b>C25U</b>	-41	36	-37	-35	-101	345	196	398
Cambridgeshire CC	<b>C25V</b>	26	67	30	12	69	88	166	397
Norfolk	<b>C25W</b>	33	-1	31	43	20	-53	39	141
Suffolk	<b>C25X</b>	5	-4	-37	17	1	-9	18	187
Bedfordshire and Hertfordshire	<b>AIT4</b>	-3	-4	-30	-11	-7	56	53	141
Luton	<b>C25Y</b>	17	-42	-10	75	-2	55	284	345
Bedfordshire CC	<b>C25Z</b>	-67	5	1	-16	80	48	175	257
Hertfordshire	<b>C262</b>	16	-	-45	-26	-39	59	-33	61
Essex	<b>AIT5</b>	-1	22	15	37	34	29	91	247
Southend-on-Sea	<b>C263</b>	-11	-22	-90	-7	-90	-200	-329	-403
Thurrock	<b>C264</b>	-44	84	124	-60	-117	123	259	631
Essex CC	<b>C265</b>	5	21	17	54	65	47	125	284
<b>London</b>	<b>IGLJ</b>	18	41	51	119	145	155	106	93
Inner London	<b>AIT6</b>	29	64	81	199	255	275	159	114
Inner London - West	<b>C266</b>	97	175	137	445	667	610	-27	-537
Inner London - East	<b>C267</b>	-7	4	51	68	35	95	261	482
Outer London	<b>AIT7</b>	10	27	33	69	76	77	72	79
Outer London - East and North East	<b>C268</b>	-3	23	69	-36	122	143	177	219
Outer London - South	<b>C269</b>	-29	19	79	190	255	289	366	456
Outer London -West and North West	<b>C26A</b>	48	34	-31	84	-83	-122	-219	-294
<b>South East</b>	<b>IGLK</b>	1	24	11	38	31	61	27	33
Berkshire, Buckinghamshire and Oxfordshire	<b>AIT8</b>	2	45	-3	37	42	93	57	120
Berkshire	<b>C26B</b>	81	113	95	156	61	204	70	58
Milton Keynes	<b>C26C</b>	-155	-144	-119	48	116	182	101	302
Buckinghamshire CC	<b>C26D</b>	-110	29	-42	-8	89	29	-107	-38
Oxfordshire	<b>C26E</b>	35	28	-65	-90	-47	-35	158	262
Surrey, East and West Sussex	<b>AIT9</b>	2	117	37	70	78	73	-8	-127
Brighton and Hove	<b>C26F</b>	-56	51	76	193	167	149	158	148
East Sussex CC	<b>C26G</b>	-21	164	292	303	376	331	83	-144
Surrey	<b>C26H</b>	32	153	4	135	30	69	-68	-234
West Sussex	<b>C26I</b>	-7	59	-97	-215	-79	-112	-37	-58
Hampshire and Isle of Wight	<b>AIU2</b>	-5	-153	-12	6	-15	57	97	194
Portsmouth	<b>C26J</b>	10	-187	-27	29	-3	-117	-12	-243
Southampton	<b>C26K</b>	-56	-274	33	333	-612	323	436	373
Hampshire CC	<b>C26L</b>	-1	-126	-14	-53	87	53	57	178
Isle of Wight	<b>C26M</b>	10	-146	-36	-20	-11	-102	63	659
Kent	<b>AIU3</b>	5	44	12	24	-4	5	-36	-7
Medway	<b>C26N</b>	39	-41	-24	25	-46	-12	-33	-19
Kent CC	<b>C26O</b>	-2	60	18	23	5	8	-37	-4

See footnotes on first page of table.

# RN3:2 Revisions - Headline <sup>1</sup> gross value added (GVA)<sup>2</sup> per head by NUTS3 area at current basic prices 1995 to 2002

continued

£ per head

		1995	1996	1997	1998	1999	2000	2001	2002
<b>NUTS Level 1</b>									
<b>NUTS Level 2</b>									
<b>NUTS Level 3</b>									
<b>South West</b>	<b>IGAQ</b>	1	30	27	45	50	55	12	26
Gloucestershire, Wiltshire and North Somerset	<b>AIU4</b>	-3	23	27	185	99	127	19	196
Bristol City of	<b>C26P</b>	-1	51	-13	237	372	278	22	287
North and North East Somerset, South Gloucestershire	<b>C26Q</b>	17	1	53	159	172	209	-7	16
Gloucestershire	<b>C26R</b>	8	11	35	151	-54	-41	-34	626
Swindon	<b>C26S</b>	11	101	-12	449	-50	-110	288	-700
Wiltshire CC	<b>C26T</b>	-49	8	35	104	11	195	8	173
Dorset and Somerset	<b>AIU5</b>	5	35	28	-196	9	-22	-45	-134
Bournemouth and Poole	<b>C26U</b>	41	-1	-13	-142	55	-141	-169	-439
Dorset CC	<b>C26V</b>	10	48	16	-131	85	-34	-77	-70
Somerset	<b>C26W</b>	-22	45	62	-280	-78	62	54	-1
Cornwall and Isles of Scilly	<b>AIU6</b>	8	38	38	267	32	67	153	287
Devon	<b>AIU7</b>	-	35	18	-74	7	-8	-4	-258
Plymouth	<b>C26Y</b>	-82	41	-246	-428	-454	-302	-593	-1 224
Torbay	<b>C26Z</b>	10	65	-71	-222	-336	-460	164	-324
Devon CC	<b>C272</b>	27	27	129	78	231	176	166	81
<b>Wales</b>	<b>IGAS</b>	-5	22	13	23	19	48	75	96
West Wales and the Valleys	<b>AIU8</b>	-3	27	14	11	4	27	41	89
Isle of Anglesey	<b>C273</b>	17	50	48	-3	183	135	-40	161
Gwynedd	<b>C274</b>	-11	-	128	85	82	111	185	479
Conwy and Denbighshire	<b>C275</b>	-25	84	16	-47	-45	-96	-258	-386
South West Wales	<b>C276</b>	-38	76	23	-55	14	-17	-35	168
Central Valleys	<b>C277</b>	-14	-13	47	-60	41	-13	87	28
Gwent Valleys	<b>C278</b>	-26	5	74	40	-49	67	117	55
Bridgend and Neath Port Talbot	<b>C279</b>	144	-22	-166	197	-7	148	116	216
Swansea	<b>C27A</b>	-60	49	9	-36	-25	-14	124	153
East Wales	<b>AIU9</b>	-9	13	11	45	46	85	134	107
Monmouthshire and Newport	<b>C27B</b>	-12	-23	69	-21	-111	-205	38	-60
Cardiff and Vale of Glamorgan	<b>C27C</b>	-11	1	-55	208	146	136	169	260
Flintshire and Wrexham	<b>C27D</b>	8	63	30	-94	54	264	91	-121
Powys	<b>C27E</b>	-32	6	90	-88	-30	32	279	378
<b>Scotland</b>	<b>IGAT</b>	-28	-26	-28	-27	-36	-54	-45	7
North Eastern Scotland	<b>AIV2</b>	19	-73	10	94	27	-162	-123	-74
Aberdeen City, Aberdeenshire and North East Moray	<b>C27F</b>	19	-73	10	94	27	-162	-123	-74
Eastern Scotland	<b>AIV3</b>	-37	3	-28	-35	-41	-56	-78	-44
Angus and Dundee City	<b>C27G</b>	-40	-112	-25	-202	-185	-141	-111	176
Clackmannanshire and Fife	<b>C27H</b>	-45	13	-58	-22	-18	-76	-161	-138
East Lothian and Midlothian	<b>C27I</b>	-78	52	64	24	-51	-50	-268	94
Scottish Borders	<b>C27J</b>	-44	-86	-144	-164	-233	-246	-190	-4
Edinburgh, City of	<b>C27K</b>	-116	78	38	16	102	31	75	260
Falkirk	<b>C27L</b>	60	-4	-326	139	11	217	-162	-254
Perth & Kinross and Stirling	<b>C27M</b>	-42	32	35	-56	-17	-65	-4	-102
West Lothian	<b>C27N</b>	197	-76	20	-46	-218	-230	-8	-910
South Western Scotland	<b>AIV4</b>	-34	-34	-37	-42	-40	-32	-21	31
East and West Dunbartonshire and Helensburgh & Lomond	<b>C27O</b>	1	6	7	124	142	49	163	221
Dumfries and Galloway	<b>C27P</b>	15	-44	11	20	-143	22	-271	-79
East Ayrshire and North Ayrshire Mainland	<b>C27Q</b>	-66	-54	-33	-112	-357	13	-318	295
Glasgow City	<b>C27R</b>	-57	-50	-69	-9	-34	54	94	241
Inverclyde, East Renfrewshire and Renfrewshire	<b>C27S</b>	-27	4	-82	-435	66	10	137	-355
North Lanarkshire	<b>C27T</b>	7	-104	-74	89	-23	-183	23	226
South Ayrshire	<b>C27U</b>	-48	1	-191	33	119	-176	-463	-1 019
South Lanarkshire	<b>C27V</b>	-53	3	115	79	-71	-154	-79	-55
Highlands and Islands	<b>AIV5</b>	-15	-64	-32	-68	-64	-27	82	237
Cairnness & Sutherland and Ross & Cromarty	<b>C27W</b>	-44	-12	74	46	25	367	61	365
Inverness & Nairn and Moray, Badenoch & Strathspey	<b>C27X</b>	16	-196	-181	-128	-187	-145	261	369
Lochaber, Skye & Lochalsh and Argyll and the Islands	<b>C27Y</b>	-30	23	80	96	50	-24	132	174
Eilean Siar (Western Isles)	<b>C27Z</b>	-4	-47	-20	-162	227	-13	149	304
Orkney Islands	<b>C282</b>	-14	132	-172	-270	139	-118	107	513
Shetland Islands	<b>C283</b>	-1	-208	-118	-666	-861	-977	-1 086	-996
<b>Northern Ireland</b>	<b>IGAU</b>	59	61	38	14	5	2	-6	-8
Belfast	<b>C284</b>	48	88	16	-	-185	-12	25	-26
Outer Belfast	<b>C285</b>	29	25	11	21	-57	38	-25	-186
East of Northern Ireland	<b>C286</b>	60	36	68	38	100	-46	4	3
North of Northern Ireland	<b>C287</b>	83	97	12	-26	40	4	-48	172
West and South of Northern Ireland	<b>C288</b>	79	79	71	20	90	25	8	39

See footnotes on first page of table.

# RN3:3 Revisions - Headline <sup>1</sup> gross value added (GVA)<sup>2</sup> per head indices by NUTS3 area at current basic prices 1995-2002

UK less Extra-Region=100

		1995	1996	1997	1998	1999	2000	2001	2002
<b>NUTS Level 1</b>									
<b>NUTS Level 2</b>									
<b>NUTS Level 3</b>									
<b>UNITED KINGDOM</b>	<b>IGAW</b>	-	-	-	-	-	-	-	-
<b>England</b>	<b>IGBG</b>	0.4	0.3	0.1	-0.2	-0.3	-0.3	-0.4	-0.4
<b>North East</b>	<b>IGAX</b>	0.4	-0.4	-0.4	0.1	-0.3	-0.1	-0.3	-0.1
Tees Valley and Durham	<b>AIV6</b>	-	-	-	-	-	-	-	-
Hartlepool and Stockton-on-Tees	<b>C289</b>	-	1	-	-	1	-1	-1	-1
South Teesside	<b>C28A</b>	-	-	-	-1	1	-	1	-
Darlington	<b>C28B</b>	-	-2	-3	-3	-5	-6	-7	-6
Durham CC	<b>C28C</b>	-	-	-	1	-1	1	1	-
Northumberland and Tyne and Wear	<b>AIV7</b>	-	-	-1	-	-	-	-	-
Northumberland	<b>C28D</b>	-	-	-	-1	1	-	1	2
Tyneside	<b>C28E</b>	-	-	-1	-	-1	-1	-	-
Sunderland	<b>C28F</b>	-	-	-1	-	-	-	1	1
<b>North West</b>	<b>IGAY</b>	0.2	-0.1	0.4	0.1	0.1	0.4	-	-
Cumbria	<b>AIV8</b>	1	-	-	-	2	-	1	2
West Cumbria	<b>C28G</b>	-	-	-	-1	3	-	1	3
East Cumbria	<b>C28H</b>	-	1	-	-	2	-	1	1
Cheshire	<b>AIV9</b>	-	-	-	1	1	1	-1	-3
Halton and Warrington	<b>C28I</b>	-	-	-	2	2	1	3	1
Cheshire CC	<b>C28J</b>	1	1	1	1	1	1	-2	-4
Greater Manchester	<b>AIW2</b>	-	-	-	-	-1	-	-1	-1
Greater Manchester South	<b>C28K</b>	-	-	-	1	-	-	-	-1
Greater Manchester North	<b>C28L</b>	-	-	-1	-1	-1	-1	-1	-
Lancashire	<b>AIW3</b>	-	-	-	-	-1	-	1	1
Blackburn with Darwen	<b>C28M</b>	-	-1	-1	-2	-2	-	-	-1
Blackpool	<b>C28N</b>	-	-	-	-	-1	1	-	-
Lancashire CC	<b>C28O</b>	-	-	-	1	-	-	1	1
Merseyside	<b>AIW4</b>	-	-	-	-	-	-	-	-
East Merseyside	<b>C28P</b>	-	1	-	-	1	-	-2	1
Liverpool	<b>C28Q</b>	-	-	-	-1	-	-2	1	-
Sefton	<b>C28R</b>	1	-	1	-1	1	-	-1	-
Wirral	<b>C28S</b>	-	-	-	-	-	1	-	-
<b>Yorkshire and the Humber</b>	<b>IGAZ</b>	0.3	0.1	0.2	0.1	-0.1	0.1	-0.1	-0.4
East Riding and North Lincolnshire	<b>AIW5</b>	-	-1	-1	-1	-1	-	-	1
Kingston upon Hull, City of	<b>C28T</b>	-	-	-	-1	-1	-2	-1	1
East Riding of Yorkshire	<b>C28U</b>	-	-	-	-1	-	-	-	3
North and North East Lincolnshire	<b>C28V</b>	1	-	-2	-1	-1	-1	-	-
North Yorkshire	<b>AIW6</b>	-1	1	1	-	-	-1	-	1
York	<b>C28W</b>	-	-1	1	1	-1	-	-2	-2
North Yorkshire CC	<b>C28X</b>	-1	1	-	-	-	-1	1	1
South Yorkshire	<b>AIW7</b>	-	-	-	-	-	-1	-	-1
Barnsley, Doncaster and Rotherham	<b>C28Y</b>	1	-	-1	-	1	-	1	1
Sheffield	<b>C28Z</b>	-	-	-1	-1	-	-	-3	-2
West Yorkshire	<b>AIW8</b>	-	-	-	-	-	-	-1	-1
Bradford	<b>C292</b>	-	-	-	-	-	-2	-1	-1
Leeds	<b>C293</b>	-	-	-	-	-	2	-	-1
Calderdale, Kirklees and Wakefield	<b>C294</b>	-	-1	-	-	-	-	-	-1
<b>East Midlands</b>	<b>IGBA</b>	-0.4	-0.4	-0.1	0.5	0.4	-0.1	0.1	1.0
Derbyshire and Nottinghamshire	<b>AIW9</b>	-	-	-	1	-	-	1	1
Derby	<b>C295</b>	1	2	4	-	-1	2	-	-2
East Derbyshire	<b>C296</b>	-	-	-	-1	-	1	1	1
South and West Derbyshire	<b>C297</b>	-1	1	-	-	1	1	1	2
Nottingham	<b>C298</b>	-	-3	-4	3	1	-2	-1	-
North Nottinghamshire	<b>C299</b>	-	-	1	-1	-	-1	1	-
South Nottinghamshire	<b>C29A</b>	-	-	1	-	-	-	1	-
Leicestershire, Rutland and Northamptonshire	<b>AIX2</b>	-	-	-	-	-	-1	-	-
Leicester	<b>C29B</b>	-1	-1	-	1	-	-	-	1
Leicestershire CC and Rutland	<b>C29C</b>	-	-	-	-	1	-	-	2
Northamptonshire	<b>C29D</b>	-	-	-	-1	-1	-1	-	-1
Lincolnshire	<b>AIX3</b>	-	-	-	-	-	-	1	3

1 The headline GVA series for this publication have been calculated using a five-period moving average.

2 Estimates of workplace based GVA allocate income to the region in which commuters work.

# RN3:3 Revisions - Headline <sup>1</sup> gross value added (GVA)<sup>2</sup> per head indices by NUTS3 area at current basic prices 1995-2002

continued

UK less Extra-Region=100

		1995	1996	1997	1998	1999	2000	2001	2002
<b>NUTS Level 1</b>									
<b>NUTS Level 2</b>									
<b>NUTS Level 3</b>									
<b>West Midlands</b>	<b>IGBB</b>	-0.3	-	-0.2	-0.4	0.2	0.3	0.7	0.6
Herefordshire, Worcestershire and Warwickshire	<b>AIX4</b>	-	-	-	-	-	-	-	-
Herefordshire County of	<b>C29F</b>	-	-1	-1	-	-1	-1	-	-
Worcestershire	<b>C29G</b>	-	-	-	1	-	-	1	3
Warwickshire	<b>C29H</b>	-	-	-	-1	-	1	-1	-2
Shropshire and Staffordshire	<b>AIX5</b>	-	-	-	-1	-	-	-	1
Telford and Wrekin	<b>C29I</b>	-	-1	-	-1	-1	-1	-1	-
Shropshire CC	<b>C29J</b>	-	-	-	-	-	-	-	2
Stoke-on-Trent	<b>C29K</b>	-	-1	-1	-	-	-	-	1
Staffordshire CC	<b>C29L</b>	-	-	-	-	-1	-	-	2
West Midlands	<b>AIX6</b>	-	-1	-	-	-	-	1	-
Birmingham	<b>C29M</b>	-	-	-	1	-	1	-	-1
Solihull	<b>C29N</b>	-	-1	-	1	4	-2	3	5
Coventry	<b>C29O</b>	-	1	-	-1	-3	-2	2	2
Dudley and Sandwell	<b>C29P</b>	-1	-1	-	-	1	1	-	-
Walsall and Wolverhampton	<b>C29Q</b>	-	-1	-	-1	-	-	-	-
<b>East of England</b>	<b>IGLL</b>	0.2	0.3	-0.2	-	-0.7	0.4	0.5	1.0
East Anglia	<b>AIX7</b>	-	-	-	-	-	-1	-	1
Peterborough	<b>C29R</b>	-	-	-	-	-1	2	1	2
Cambridgeshire CC	<b>C29S</b>	-	-	-	-	-	-	1	2
Norfolk	<b>C29T</b>	-	-	-	-	-	-	-	-
Suffolk	<b>C29U</b>	-	-	-	-	-	-	-1	1
Bedfordshire and Hertfordshire	<b>AIX8</b>	-	-	-	-1	-1	-	-	-
Luton	<b>C29V</b>	1	-	-	-	-	-	1	2
Bedfordshire CC	<b>C29W</b>	-1	-	-	-	1	-	1	1
Hertfordshire	<b>C29X</b>	-	-	-	-	-1	-	-1	-
Essex	<b>AIX9</b>	-	1	-	-	-	-	1	1
Southend-on-Sea	<b>C29Y</b>	-	-	-	-	-1	-2	-2	-3
Thurrock	<b>C29Z</b>	-	1	1	-	-1	-	1	4
Essex CC	<b>C2A2</b>	-	-	-	-	-	-	1	2
<b>London</b>	<b>IGLM</b>	0.3	-	0.3	-	0.4	1.0	0.2	-
Inner London	<b>AIY2</b>	1	1	1	-	1	2	-	-
Inner London - West	<b>C2A3</b>	1	1	1	3	3	3	-1	-6
Inner London - East	<b>C2A4</b>	-1	-	-	-	-	-	2	3
Outer London	<b>AIY3</b>	-	-	-	1	-	-	-	-
Outer London - East and North East	<b>C2A5</b>	-	-	-	-	1	1	1	1
Outer London - South	<b>C2A6</b>	-1	-	-	1	2	2	3	3
Outer London - West and North West	<b>C2A7</b>	-	1	-	1	-1	-1	-2	-3
<b>South East</b>	<b>IGLN</b>	-0.4	-	-0.1	0.1	-0.2	-0.1	0.3	-0.7
Berkshire, Buckinghamshire and Oxfordshire	<b>AIY4</b>	-	-	-	-1	-1	-	-	-
Berkshire	<b>C2A8</b>	-	1	1	1	-	1	-	-1
Milton Keynes	<b>C2A9</b>	-2	-1	-2	-	-	1	-	1
Buckinghamshire CC	<b>C2AA</b>	-1	-	-	-	1	-	-1	-1
Oxfordshire	<b>C2AB</b>	-	-	-	-1	-1	-	1	1
Surrey, East and West Sussex	<b>AIY5</b>	-	1	1	-	-	-	-1	-2
Brighton and Hove	<b>C2AC</b>	-	1	1	2	1	1	-	1
East Sussex CC	<b>C2AD</b>	-	1	3	2	2	2	-	-1
Surrey	<b>C2AE</b>	-	1	-	-	-	-	-	-2
West Sussex	<b>C2AF</b>	-	1	-1	-2	-1	-1	-	-
Hampshire and Isle of Wight	<b>AIY6</b>	-	-2	-	-	-1	-	-	1
Portsmouth	<b>C2AG</b>	-	-2	-	-	-1	-2	-	-2
Southampton	<b>C2AH</b>	-1	-3	1	2	-5	2	3	1
Hampshire CC	<b>C2AI</b>	-	-1	-	-1	1	-	1	1
Isle of Wight	<b>C2AJ</b>	-	-1	-	-1	-1	-1	-	4
Kent	<b>AIY7</b>	-	-	-	-	-	-	-	-
Medway	<b>C2AK</b>	1	-	-	-	-1	-1	-	-1
Kent CC	<b>C2AL</b>	-	-	-	-	-1	-	-	-1

See footnotes on first page of table.

# RN3:3 Revisions - Headline <sup>1</sup> gross value added (GVA)<sup>2</sup> per head indices by NUTS3 area at current basic prices 1995-2002

continued

UK less Extra-Region=100

		1995	1996	1997	1998	1999	2000	2001	2002
<b>NUTS Level 1</b>									
<b>NUTS Level 2</b>									
<b>NUTS Level 3</b>									
<b>South West</b>	<b>IGBF</b>	-0.4	-0.3	-0.2	-	-	-	-0.6	-0.5
Gloucestershire, Wiltshire and North Somerset	<b>AIY8</b>	-	-	1	1	-	-	-1	1
Bristol City of	<b>C2AM</b>	-	-	-1	2	2	1	-	1
North and North East Somerset, South Gloucestershire	<b>C2AN</b>	-	-	1	1	1	1	-	-
Gloucestershire	<b>C2AO</b>	-	-	1	1	-1	-1	-1	4
Swindon	<b>C2AP</b>	-	1	-	3	-1	-2	2	-5
Wiltshire CC	<b>C2AQ</b>	-1	-	1	1	-1	1	-	-
Dorset and Somerset	<b>AIY9</b>	-	-	-	-1	-	-1	-	-2
Bournemouth and Poole	<b>C2AR</b>	-	-	-1	-2	-	-1	-2	-3
Dorset CC	<b>C2AS</b>	-	-	-	-1	1	-	-1	-1
Somerset	<b>C2AT</b>	-	-	-	-2	-1	-	-	-
Cornwall and Isles of Scilly	<b>AIZ2</b>	-	-	-	2	-	-	-	2
Devon	<b>AIZ3</b>	-	-	-	-1	-	-1	-1	-2
Plymouth	<b>C2AV</b>	-1	-	-2	-4	-3	-3	-4	-8
Torbay	<b>C2AW</b>	-	1	-1	-2	-2	-3	1	-2
Devon CC	<b>C2AX</b>	-	-	1	-	1	1	1	-
<b>Wales</b>	<b>IGBH</b>	0.3	0.5	-0.2	-0.4	0.4	-0.4	0.3	0.6
West Wales and the Valleys	<b>AIZ4</b>	-	-	-	-	-1	-	-	1
Isle of Anglesey	<b>C2AY</b>	-	1	1	-	1	1	-	1
Gwynedd	<b>C2AZ</b>	-	-	1	1	-	-	2	3
Conwy and Denbighshire	<b>C2B2</b>	-	1	-	-1	-1	-1	-2	-2
South West Wales	<b>C2B3</b>	-	1	1	-	-	-	-	1
Central Valleys	<b>C2B4</b>	-	-	-	-1	-	-	-	-
Gwent Valleys	<b>C2B5</b>	-	-	-	-	-	-	1	-
Bridgend and Neath Port Talbot	<b>C2B6</b>	1	-	-1	2	-	1	1	2
Swansea	<b>C2B7</b>	-	-	-	-1	-1	-	1	-
East Wales	<b>AIZ5</b>	-	-	-	-	-	-	1	-
Monmouthshire and Newport	<b>C2B8</b>	-	-	1	-	-1	-2	-	-
Cardiff and Vale of Glamorgan	<b>C2B9</b>	-	-	-1	1	-	1	-	2
Flintshire and Wrexham	<b>C2BA</b>	-	-	-	-1	-	1	-	-1
Powys	<b>C2BB</b>	-	-	1	-1	-	-	2	2
<b>Scotland</b>	<b>IGBI</b>	0.1	-0.2	-0.1	-0.4	-0.6	-0.4	-0.6	0.1
North Eastern Scotland	<b>AIZ6</b>	-	-1	-	-	-	-1	-2	-1
Aberdeen City, Aberdeenshire and North East Moray	<b>C2BC</b>	-	-1	-	-	-	-1	-2	-1
Eastern Scotland	<b>AIZ7</b>	-	-	-1	-	-1	-	-1	-1
Angus and Dundee City	<b>C2BD</b>	-	-1	-1	-2	-1	-1	-1	1
Clackmannanshire and Fife	<b>C2BE</b>	-	-	-	-	-	-1	-2	-1
East Lothian and Midlothian	<b>C2BF</b>	-1	-	-	-	-	-1	-2	1
Scottish Borders	<b>C2BG</b>	-	-1	-1	-1	-2	-2	-2	-1
Edinburgh, City of	<b>C2BH</b>	-1	1	1	-	-	-	-	1
Falkirk	<b>C2BI</b>	1	-1	-2	-	-	1	-1	-2
Perth & Kinross and Stirling	<b>C2BJ</b>	-	-	-	-1	-1	-	-1	-1
West Lothian	<b>C2BK</b>	2	-1	-	-	-2	-2	-1	-6
South Western Scotland	<b>AIZ8</b>	-	-1	-	-1	-1	-	-1	-
East and West Dunbartonshire and Helensburgh & Lomond	<b>C2BL</b>	-	-	-	1	1	-	1	1
Dumfries and Galloway	<b>C2BM</b>	-	-1	-	-	-1	-	-2	-1
East Ayrshire and North Ayrshire Mainland	<b>C2BN</b>	-1	-1	-1	-1	-3	-	-2	1
Glasgow City	<b>C2BO</b>	-	-	-	-1	-	-	-	1
Inverclyde, East Renfrewshire and Renfrewshire	<b>C2BP</b>	-	-	-	-3	-	-	-	-3
North Lanarkshire	<b>C2BQ</b>	-	-1	-	-	-	-1	-	1
South Ayrshire	<b>C2BR</b>	-	-	-2	-	-	-2	-3	-7
South Lanarkshire	<b>C2BS</b>	-1	-	1	1	-1	-1	-1	-1
Highlands and Islands	<b>AIZ9</b>	-	-	-	-	-1	-1	-	1
Caithness & Sutherland and Ross & Cromarty	<b>C2BT</b>	-1	-	1	-	-	3	-	2
Inverness & Nairn and Moray, Badenoch & Strathspey	<b>C2BU</b>	-	-2	-1	-1	-1	-2	2	2
Lochaber, Skye & Lochalsh and Argyll and the Islands	<b>C2BV</b>	-1	-	-	1	-	-	1	1
Eilean Siar (Western Isles)	<b>C2BW</b>	-	-1	-	-1	1	-	1	2
Orkney Islands	<b>C2BX</b>	-	1	-2	-2	1	-1	-	3
Shetland Islands	<b>C2BY</b>	-	-2	-1	-5	-6	-8	-7	-6
<b>Northern Ireland</b>	<b>IGBJ</b>	0.9	0.2	0.7	-0.3	-0.7	-0.1	-0.7	-0.4
Belfast	<b>C2BZ</b>	-	-	-	-	-2	-	-	-1
Outer Belfast	<b>C2C2</b>	-	-	-	-	-	-	-1	-2
East of Northern Ireland	<b>C2C3</b>	1	-	1	-	-	-	-	-
North of Northern Ireland	<b>C2C4</b>	-	-	-	-1	-	-1	-	1
West and South of Northern Ireland	<b>C2C5</b>	-	-	-	-	-	-	-	-1

See footnotes on first page of tables.