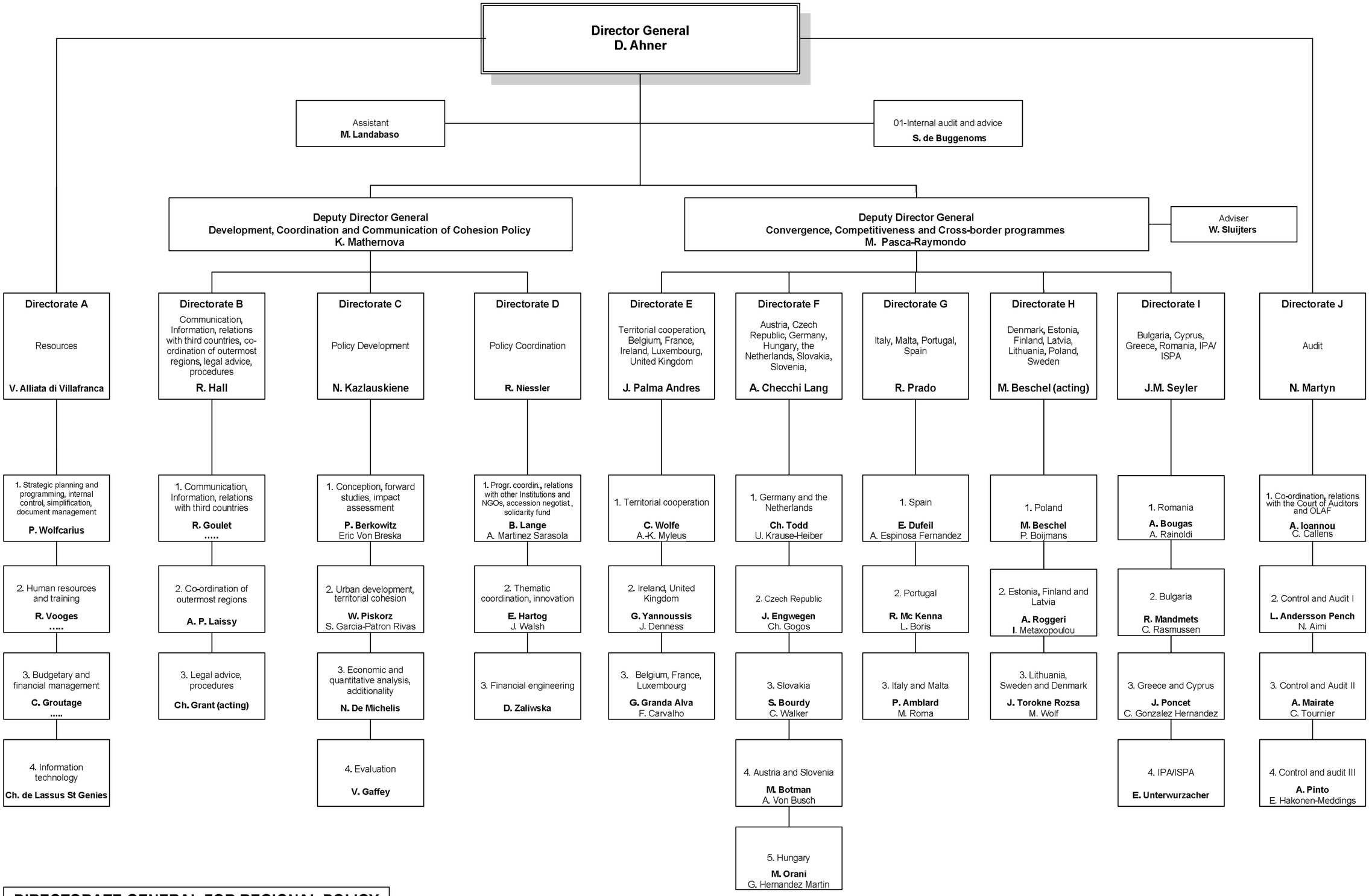

DIRECTORATE GENERAL FOR REGIONAL POLICY

16/09/2008 EN