

MEDIA INFORMATION

TABLE OF CONTENTS

Media Information	1
Pitt Volleyball - Proof Positive	2-3
2006 SEASON	
2006 Alphabetical and Numerical Rosters	4
Geographic Breakdown	4
Class Breakdown	4
2006 Outlook	5-7
COACHING STAFF	
Head Coach Chris Beerman	8-9
Assistant Coach Jason Kepner	10
Assistant Coach Alija Pittenger	11
Student-Assistant Coach Megan McGrane	11
Panther Support Staff	12
2006 PLAYER PROFILES	
Azadeh Boroumand	13
Diana Andreyko	14
Melissa Ferguson	15
Kelly Campbell	16
Monica Macellari	17
Jessica Moses	18
Stephanie Ross	19
Nicole Taurence	20
Melissa Stadelman	21
Meagan Dooley	21
Kim Kern	22
Michelle Rossi	22
All-Time Roster	23
2006 OPPONENTS	
Opponent Capsules	24-27
2005 SEASON IN REVIEW	
2005 Final Match Results	28
2005 Big East Standings and Honors	28
2005 Final Statistics	29
PITT RECORDS	
All-Time Coaching Records	30
Individual Match Records	31-34
Fitzgerald Field House Records	34-35
Individual Career Records	36
Year-by-Year Leaders	37
Panthers vs. Opponents	38
Year-by-Year Records	39-43
Panthers vs. All Conferences	43
Postseason History	44-45
Honors and Awards	46-47
2006 TEAM PICTURE	48

ACKNOWLEDGEMENTS

Editors: Nicole Amato, Brad Cuprik

Contributing Editors: E.J. Borghetti, Greg Hotchkiss, Sophia Duck

Computer Page Design: Nicole Amato, Brad Cuprik

Contributors: Heather Howe, Gina DiCicco, Anne Reddy

Photography: Sean Brady, Will Babin - Image Point Pittsburgh, Mike Drazdzinski, Joe Kapelewski, Jason Blair, Michelle Ray, Harry Bloomberg, Herb Ferguson, Gary Guydosh, Clem Marion, Jeff Greenberg, Michael E. Haritan, Bob Stowell, Chaz Palla, Tony Fiorini, William McBride.

Printing: Herman Printing & Litho, Inc.

Cover Design: Herman Printing & Litho, Inc., Nicole Amato

PITT QUICK FACTS

Location	Pittsburgh, PA
Enrollment	33,393
Founded	1787
Chancellor	Mark A. Nordenberg
Athletic Director	Jeff Long
Nickname	Panthers
Colors	Blue and Gold
Home Court	Fitzgerald Field House (6,798)
Affiliation	NCAA-1A
Conference	Big East Conference
Varsity Sports	19

Men (9): Baseball, basketball, cross country, football, soccer, swimming and diving, track and field (indoor and outdoor) and wrestling.

Women (10): Basketball, cross country, gymnastics, soccer, softball, swimming and diving, tennis, track and field (indoor and outdoor) and volleyball.

Address

Department of Athletics
P.O. Box 7436
Pittsburgh, PA 15213

Athletics Department Phone

Ticket Office

Athletic Media Relations Office

Athletic Media Relations Fax Number ..

Volleyball Contact

Phone

E-mail

Website

VOLLEYBALL HISTORY

First Year: 1974

All-Time Record: 809-340-3 (.704)

NCAA Tournament Appearances: Eleven (1982, 1984, 1986, 1987, 1990, 1991, 1992, 1993, 1994, 2003, 2004)

Big East Tournament Titles: Eleven (1982, 1984, 1986, 1988, 1989, 1990, 1991, 1992, 1993, 1994, 2003)

Last Conference Postseason Appearance: Nov. 18, 2005 - Quarterfinals vs. Syracuse, L 2-3 (30-21, 30-25, 20-30, 27-30, 12-15) at Louisville, Ky.

Last NCAA Postseason Appearance: 2004 NCAA Tournament: First Round - vs. Ohio, L 0-3 (22-30, 26-30, 12-30)

COACHING STAFF

Head Coach (Alma Mater): Chris Beerman (Ball State, 1991)

Career Record: 207-101 (.672) — 11th season

Record at Pittsburgh: 117-65 (.643) — 7th season

Assistant Coach: Jason Kepner (Penn State, 1997)

Assistant Coach: Alija Pittenger (Michigan, 2001)

TEAM INFORMATION

2005 Overall Record: 17-13

2005 Big East Record: 9-5

2005 Conference Finish: Fourth (Tied) — Big East Quarterfinals

Starters Returning/Lost: 3/4

Returning — Diana Andreyko, Azadeh Boroumand, Jessica Moses

Lost — Allie Cherven, Ashley Creighton, Megan McGrane, Gini Ullery

Letterwinners Returning/Lost: 7/6

Newcomers: 4 — Kelly Campbell (SO, 6-0, OH - Transfer from Pacific, Mansfield, OH); Meagan Dooley (FR, 6-1, MH, West Chester, OH); Kim Kern (FR, 6-1, MH, Bradenton, FL); Michelle Rossi (FR, 5-5, LIB, Cleveland, OH)

PITT VOLLEYBALL



CONFERENCE CONTENDERS — Pitt leads the Big East Conference with 11 tournament titles, and in 2005 the Panthers earned their third consecutive berth into the Big East Tournament. The team faced Syracuse in the quarterfinals hosted by Louisville.



BIG EAST POWERHOUSES — Three Panthers earned All-Big East honors in 2005 including Gini Ullery (left) who earned second team honors and Diana Andreyko and Megan McGrane who garnered first team honors.



SUCCESS ON AND OFF THE COURT — Megan McGrane (above) typified the student-athlete ideal in 2005, earning her second Big East Libero of the Year honor while also being named Big East Scholar-Athlete of the Year.

A WINNING MACHINE — Head Coach Chris Beerman was recognized for his 200th victory after the Panthers swept host Georgetown on October 2, 2005. Since his arrival at Pitt, he's compiled a record of 117-65 (.556) and has a career record of 207-101.

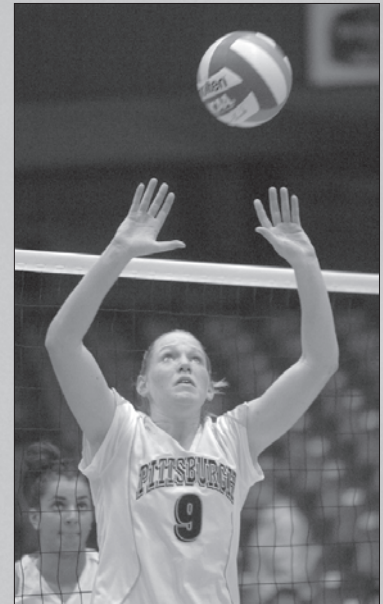
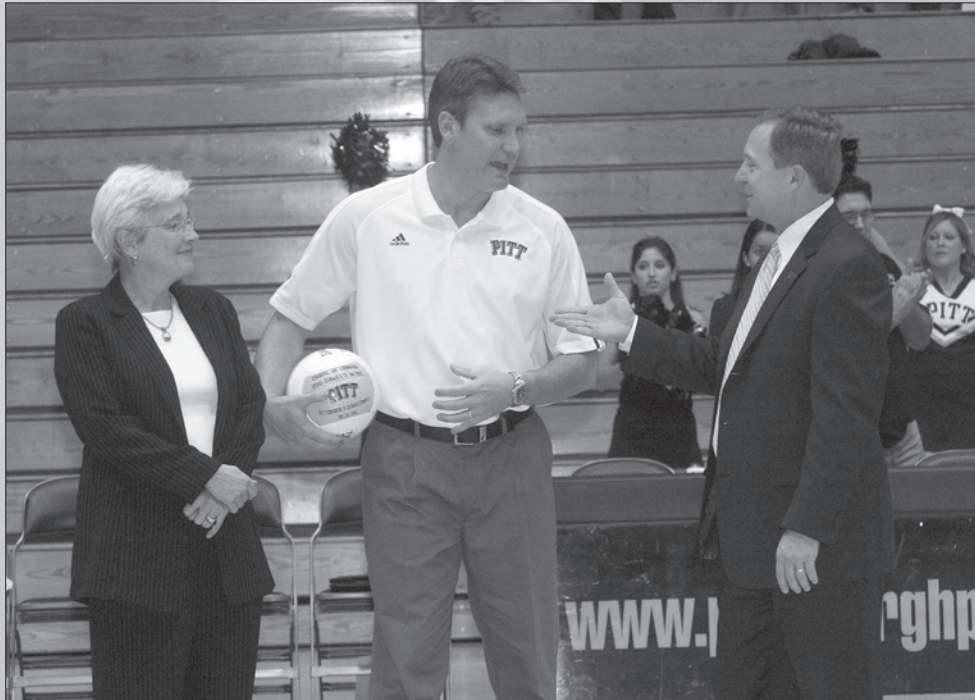

BIGGER BIG EAST — The Panthers were still able to earn recognition in an expanded Big East Conference. Nicole Taurence (above) was named Rookie of the Week on October 3 after leading the team to wins over USF and Georgetown.

REGIONAL RECOGNITION — Diana Andreyko (right) earned AVCA recognition for the second consecutive season with an All-AVCA Northeast Region honorable mention. Also receiving honors was Megan McGrane, an AVCA Honorable Mention All-America and All-AVCA Northeast Region selection.

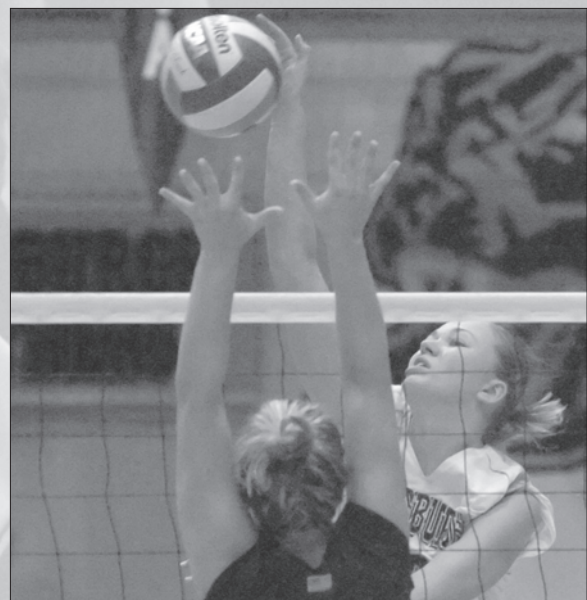

2006 ROSTERS

2006 PITT ALPHABETICAL ROSTER

NO.	NAME	POS.	HT.	CL.	HOMETOWN/LAST SCHOOL
12	Diana Andreyko	OH	5-11	JR	Pittsburgh, Pa./Baldwin
8	Azadeh Boroumand	S	5-10	SR	Red Deer, Alberta/Thurber
17	Kelly Campbell	OH	6-0	SO	Mansfield, Ohio/Pacific
13	Meagan Dooley	MH	6-1	FR	West Chester, Ohio/Lakota West
5	Melissa Ferguson	DS	5-6	JR	Pittsburgh, Pa./Baldwin
11	Kim Kern	MH	6-1	FR	Bradenton, Fla./Manatee
16	Monica Macellari	OH	6-1	SO	Granger, Ind./S.B. Clay
14	Jessica Moses	MH	6-1	SO	North Olmstead, Ohio/Lutheran West
4	Stephanie Ross	OH	5-11	SO	Dayton, Ohio/Chaminade-Julienne
18	Michelle Rossi	LIB	5-5	FR	Cleveland, Ohio/Padua Franciscan
19	Melissa Stadelman	OH	5-11	FR*	Pittsburgh, Pa./Carrick
9	Nicole Taurence	S	5-10	SO	Trenton, Mich./Trenton

*denotes a redshirt season

2006 PITT NUMERICAL ROSTER



Stephanie Ross
5-11, SO, OH



Melissa Ferguson
5-6, JR, DS



Azadeh Boroumand
5-10, SR, S



Nicole Taurence
5-10, SO, S



Kim Kern
6-1, FR, MH



Diana Andreyko
5-11, JR, OH



Meagan Dooley
6-1, FR, MH



Jessica Moses
6-1, SO, MH



Monica Macellari
6-1, SO, OH



Kelly Campbell
6-0, SO, OH



Michelle Rossi
5-5, FR, LIB



Melissa Stadelman
5-11, FR*, OH

CLASS BREAKDOWN

SENIOR (1)

Azadeh Boroumand

JUNIORS (2)

Diana Andreyko
Melissa Ferguson

SOPHOMORES (5)

Kelly Campbell
Monica Macellari
Jessica Moses
Stephanie Ross
Nicole Taurence

REDSHIRT FRESHMAN (1)

Melissa Stadelman

FRESHMEN (6)

Meagan Dooley
Kim Kern
Michelle Rossi

GEOGRAPHICAL BREAKDOWN

CANADA (1)

Azadeh Boroumand (Red Deer, Alb.)

FLORIDA (1)

Kim Kern (Bradenton)

INDIANA (1)

Monica Macellari (Granger)

MICHIGAN (1)

Nicole Taurence (Trenton)

OHIO (5)

Kelly Campbell (Mansfield)
Meagan Dooley (West Chester)
Jessica Moses (Cleveland)
Stephanie Ross (Dayton)
Michelle Rossi (Cleveland)

PENNSYLVANIA (3)

Diana Andreyko (Pittsburgh)
Melissa Ferguson (Pittsburgh)
Melissa Stadelman (Pittsburgh)

PRONUNCIATIONS

Diana Andreyko on-DRAY-co
Azadeh Boroumand AH-zah-day
 BORE-ah-mawnd
Meagan Dooley meh-GUN
Michelle Rossi ross-E
Monica Macellari
 MATCH-ah-LAR-ee
Alija Pittenger ALL-ee-ah
 PITT-in-ger

Chris Beerman knows what a winning team looks like. Now entering his 11th season as a head volleyball coach at the collegiate level, Beerman has won over 67% of his matches with a 207-101 career mark.

Seven years ago, he was welcomed to Pitt to revive a once-proud volleyball program that had grown stagnant. Beerman has not disappointed in rising to the challenge, fashioning an impressive 117-65 (64.3%) mark over the last six years.

Given Beerman's track record of success, it's easy to imagine that his current 2006 team edition will be in the thick of the Big East race again this year. Under Beerman's watch, the Panthers are annually vying for conference championships and NCAA Tournament berths.

Pitt finished 17-13 overall last season and fourth in the competitive Big East with a 9-5 mark. Four starters from that team, though, including Megan McGrane, one of the best in recent memory, have graduated leaving one senior and a team of underclassmen.

The Panthers may be without overall experience but not without high aspirations.

"This team is here to win another championship," Beerman said. "They're



Junior Diana Andreyko was a 2005 All-Big East First Team selection and AVCA All-Northeast Honorable Mention. She led the Panthers in kills, attempts and service aces.

hungry for that. They understand the sacrifice and discipline that goes into it. I don't have to convince them about winning the championship. These are goals they have for themselves.

"This is a competitive and goal-oriented group. I think in the past we've had more of a top-down model. Now, it's a full group with the attitude and motivation to win and be a Top-25 team by season's end.

"But they're young, and they're going to have to work toward those goals. Mentally, they're ahead of where they are physically, but that's a good thing."

OUTSIDE HITTERS

Pitt will return its top outside hitter this season along with two sophomores, a redshirt freshman and a transfer. Though the Panthers may seem young, there is talent at this position and opportunity for players to step up as leaders.

Junior **DIANA ANDREYKO** was named a 2006 All-Big East preseason selection by a unanimous vote. She will lead the Panthers at this position after an impressive 2005 season. Andreyko earned first team all-conference honors and an AVCA All-Northeast Region honorable mention after leading the Panthers in kills (516), attacks (1,352) and service aces (53). She registered at least 10 kills in all but one match during the season. She tied the record for the second-most kills in school history and earned three all-tournament team honors.

"In Diana, we obviously have a great player coming back that has established herself as one of the best outside hitters in the conference," Beerman said. "She's very powerful and explosive. I think she's very dynamic and has a lot of charisma, but she needs to reduce her errors a bit. Once she does that, she'll have a complete package."

Vying for playing time will be sophomore **STEPHANIE ROSS** who was only one of three Pitt players to appear in all 30 matches last year. Ross made 12 starts as a right-side hitter and sees time as a reserve back-row player. She ranked second on the squad with 28 aces and .26 average.

"Stephanie is a ready-made volleyball player – savvy, a lot of knowledge, a lot of skill and a history of playing the game," said Beerman. "A year in the weight room with Kim King and our strength program has just changed her completely. Now she's prepared to be a great player for us."



Sophomore Stephanie Ross was one of three Pitt players to appear in all 30 matches last season, making 10 starts as a right-side hitter and occasionally a back-row player as well.

Also battling for a position will be sophomore **MONICA MACELLARI**, who made 10 appearances as a freshman, including the first two starts of her career at the Pitt Invitational. She totaled a season-best six kills, six digs, two aces and two blocks in Pitt's win over American on September 10.

"I expect Monica to make a name for herself and challenge for a position either at the outside or right-side hitting positions this fall," said Beerman. "She's very strong, athletic and quick for her size. She made great strides last year and through the spring. I think her confidence is much higher now, and she is hungry to play."

Sophomore **KELLY CAMPBELL** joins the Panthers after transferring from Pacific. She completed her freshman campaign with 37 kills, nine digs and five blocks while playing 22 games for the Tigers. She ranked fifth on the team with a .182 hitting percentage.

"Kelly's a great addition to our program," Beerman said. "She's very dynamic, very competitive and just our type of player. There's a connection there with what she's about and what we're about. She's very strong, and I think she'll be a fan favorite right away because of the velocity of her

2006 SEASON OUTLOOK

spikes. She combines that with being very quick and a very good ball control player.”

The fifth Panther competing for playing time is redshirt freshman **MELISSA STADLEMAN**. A local walk-on, Stadleman used her first season to gain the strength needed to become a powerful player.

“We’re lucky she was able to redshirt this past year,” said Beerman. “She now starts out with four years of eligibility. The strength training has been remarkable for her. Now, her biggest challenge will be how good of a volleyball player she can be. She’s a great kid and teammate who’s a hard worker. She never has a bad practice.”

MIDDLE HITTERS

Pitt only has one veteran at the middle hitter position and will introduce two new freshmen to the lineup in 2006. However, the talent and determination runs thick and could provide for some exciting opportunities in the upcoming season.

JESSICA MOSES is the Panthers’ veteran starter at middle hitter, following a rookie campaign which included 22 matches and 14 starts. She was among team leaders with in hitting percentage (.229) and ranked third on the team in blocks (61). She set career highs in block assists (seven) and total blocks (eight) in the Panthers’ matchup against Duke.

“Jessica probably had the most improved spring of anyone,” Beerman said. “We were looking for a leader with this young group, and she emerged as someone who we can count on for that. She took



Jessica Moses is one of three starters returning for the Panthers after a strong freshman season in which she led the team with a 0.98 blocks/game average.

the bull by the horns this spring and made it her team. She’s a blue-collar worker and everything a middle blocker should be. She’s a non-stop engine that keeps on going and is always competing.”

The Panthers will also welcome two freshmen to this position in 2006. **MEAGAN DOOLEY** of West Chester, Ohio, arrives after earning all-state accolades and the Greater Miami Conference Athlete of the Year award in 2005-06. She earned all-tournament honors after leading her club team to a third-place finish at the U-17 national championships.

“Meagan is probably the most high-profile recruit we’ve ever had,” said Beerman. “She’s a well-known player who’s really expecting to be an impact player for us. She’s very dynamic, strong and explosive. She’s played at the highest level of competition in this country through the club system. I’m expecting huge things from Megan, and I know she has the same expectations, too. I would consider her a real impact freshman coming in for us this year.”

Also competing for some playing time at this position is **KIM KERN** of Bradenton, Florida. Kern completed her senior season with 241 kills, 208 digs and 79 blocks. She was a Florida Class 5A all-state selection after leading her team to the regional playoffs.

“Kim is a player we discovered late, and boy, I’m glad we did,” Beerman said. “I compare her to Megan Miller who was the Big East Player of the Year and came in as an extremely raw, non-volleyball player and developed over time with her athletic ability into the most dominating middle hitter we’ve ever had in this program. I think Kim Kern is the same type of competitor and athlete. She’s really the type of person who could use a year to get better or with quick development could actually participate this year and really be an impact player for us.”

SETTERS

The position of starting setter should be another battle this season with senior **AZADEH BOROUMAND** and sophomore **NICOLE TAURENCE** both competing for the spot. Boroumand has more experience, now entering her final season, but Taurence stepped up as a rookie last year and earned conference recognition for her play.

Boroumand played in 19 matches last season and started in 10. She ranked second on the team with 498 assists, including a season-best 58 in the quarterfinals of

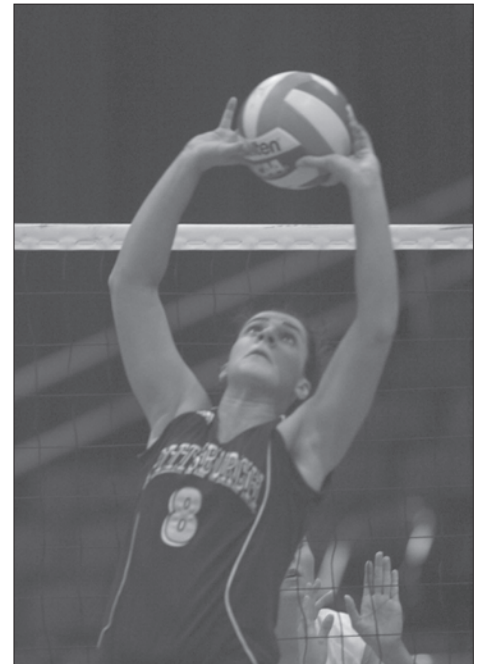

Azadeh Boroumand enters her senior season, having led the Panthers with a .337 hitting percentage in 2005.

the Big East Tournament. She additionally made the most of her attacks, converting on 51 kills with just 16 errors in 104 attempts for a team-best .337 hitting percentage.

“Azadeh’s our one senior and the only link back to the ’03 season when we won the championship,” said Beerman. “She’s really got to be a leader for us. I’m really anxious, and I know she is too, to get her out there. I know she wants to finish on a really high note with this young group, and I think this will be her best year by far.”

Taurence appeared in 23 matches and made 20 starts in 2005. She was named the Big East Rookie of the Week on October 3 for her efforts in the wins over USF and Georgetown. Taurence had 92 assists and 14 digs in seven games against those two teams and became the fourth Pitt player to earn the Big East’s weekly honor. She broke a Pitt freshman record with 69 assists in the five-set win over Rutgers and led the team with 855 assists on the season.

“Nicole came in as a freshman, and I hadn’t planned on starting her or playing her that much,” Beerman said. “I thought it was going to be a season of training for her, but she ended up playing the majority of the Big East season and performed great. Getting the experience last year made her very hungry to keep playing.”

LIBERO/DEFENSIVE SPECIALIST

With the graduation of Megan McGrane, Pitt will introduce its second libero since the NCAA initiated the position. Freshman **MICHELLE ROSSI** of Cleveland, Ohio, will take over the role after averaging 3.5 kills and 4.7 digs per game as a high school senior. An all-district honoree and three-time All-North Coast League selection, Rossi additionally played for the Ohio High Performance Team, which placed third nationally in 2003.

"It's funny because we had McGrane who's such a legend and started the position as libero, so I'd say the next person coming in has a lot of pressure," said Beerman. "The one person that I felt would be able to handle it is Michelle, and that's high praise I know. But Michelle is a very tough competitor, and she's also been a long-time libero. We looked at almost every libero in the country coming out of high school, and I thought she was the best."

Junior **MELISSA FERGUSON** returns as a defensive specialist for the upcoming season. She saw action in 22 matches last year and set a career-high two service aces against West Virginia. She also played a critical role in the Panthers' win over Notre Dame.

"Melissa's great at staying focused on the sideline," Beerman said. "And when you need her, she delivers. I think that is the one thing I can say about Melissa. She is a clutch player. Whenever I need her, I can count on her. It's the ready to come off the bench, play in any given spot and do a good job that makes her a great volleyball player."

THE SCHEDULE

The Panthers start their schedule early this season, cutting preseason practice short. But the change is something Beerman welcomes, saying he prefers to play teams because it's the best way for him to evaluate his team's potential.

Pitt will start off with the Magnolia Invitational hosted by Ole Miss. The Panthers will face Southeast Missouri State and Arkansas-Little Rock for the first time and Western Carolina and the Rebels for just the second time. The team will then travel to the Rhode Island Invitational where it will take on the Rams, Akron and Northeastern – teams they have had success against in the past.

In September, the Panthers will host the annual Pitt Invitational which features Tennessee, Lehigh and Marshall. "Our home tournament is phenomenal," Beerman said. "We've got a Final Four team coming [with Tennessee]. We also have Marshall, who won the Conference USA crown and an up and coming Lehigh team. I hope we can draw a large crowd for that one because it's not too often that you get to see a Final Four team in your home gym."

The final tournament for Pitt will be the Wildcat Classic hosted by Northwestern and featuring teams from Arizona and Eastern Illinois. Arizona had a lot of success in 2005, earning a spot as a top 10 team, and Eastern Illinois continues to have a growing program.

The Panthers open up conference play with a September 22 matchup against St. John's at the Fitzgerald Field House. Pitt will also host Connecticut, Georgetown, USF, Cincinnati and Louisville this season. They'll travel to Rutgers, Villanova, West Virginia, Marquette, Syracuse, Seton Hall, Notre Dame and DePaul.



In her first season with the Panthers, Nicole Taurence led the team with 855 assists and an average of 10.96 per game.

Beerman feels confident about Pitt's place within the expanded Big East Conference. While Notre Dame has had success in the past few years, they're not the clear-cut favorite entering this year's schedule. Cincinnati and Marquette return a lot of their players while 2005 powerhouse Louisville will have a fairly new team. As far as Beerman is concerned, the Big East title is up for grabs and the Panthers are hoping to make a run for it.

"We're a team that's always striving to be at the top when it's all said and done," Beerman said. "To be an NCAA team, you have to play other NCAA teams. You have to be in a position where your RPI is high enough, just like any other sport. We always want to position ourselves, whether we win the Big East or come in second or third, that we're still an at-large opportunity for the NCAA tournament."

"Plus, I think my players wouldn't have it any other way. They want to play the best competition. They always have with their club teams in high school. They'd be disappointed if we put together a schedule that was considerably weak."

PITT™

HEAD COACH CHRIS BEERMAN



CHRIS BEERMAN

HEAD COACH
BALL STATE, 1991

There is no second guessing which direction Pitt volleyball head coach Chris Beerman has the program heading. Six years and 100 wins after he was hired prior to the 2000 season, the Panthers have made back-to-back NCAA Tournament appearances, won a Big East title and have won numerous conference and regional honors. It all adds up to a resurgence in a program that is rich in volleyball history. Watch Beerman at work and it's easy to be overcome with an unmistakable optimism.

Point Pitt - Beerman jumps to his feet from a chair on the Panthers' bench, shouting words of approval. Point opponent - Beerman is up again but this time his words are instructional and encouraging, trying to will his team to regain the serve. It may be hard to tell by just looking at Beerman whether his team is winning or losing during the match but it's easy to understand how passionate he is about the game of volleyball and how eager he is to coach the sport.

Entering his seventh year at Pitt, Beerman completed a turnaround he set out to complete when he was hired two days before Christmas in 1999.

A runner-up in 2004 and the 2003 champions in the Big East Tournament, the Panthers have earned two NCAA berths since Beerman has been at the helm. Their advance into the 2004 NAAs came from an at-large bid - the ultimate sign of respect for a volleyball team.

Pitt finished 17-13 in 2005 and tied for fourth in the Big East. The team had three All-Big East selections and senior Megan McGrane earned her second "Big East Libero of the Year" award and an AVCA All-America honorable mention. His team continued to re-write both the Pitt and NCAA record books as McGrane became the school's all-time leader in digs nearly 1,000 ahead of everyone else, and she ranked fourth among Division I players. Diana Andreyko tied the then Big-East record for kills and is leading the books with a record of eight service aces in a game. Nicole Taurence broke the Pitt freshman record with 69 assists in the five-set win over Rutgers.

Pitt won 26 games in 2004 and enjoyed its best winning percentage (.813) since finishing 32-6 in 1990, which was also the only other time the Panthers advanced to the second round of the NCAA Tournament.

The Panthers won the 2003 Big East championship with a 3-0 victory over defending champion Notre Dame at the Joyce Center in South Bend. It was the first time a Big East team had defeated the Fighting Irish on their home court - ever. Beerman's team then advanced to its first NCAA Tournament since 1994 and defeated the Penn Quakers, 3-1, before falling to host Penn State in four games in the second round.

For his efforts, Beerman was named the Big East Co-Coach of the Year and the Tachikara/AVCA Northeast Region Coach of the Year by his peers.

"I consider this team an NCAA team now," Beerman said. "Once you get that first at-large berth, you have to think that way. You have to schedule your matches that way, and we have to play that way."

The revival of the program, though, began a year earlier. After injuries depleted the 2001 Panthers, the program suffered through its first losing

"I don't have to convince the team about winning championships. These are goals they have for themselves. They're hungry for it, and they understand the sacrifice and discipline that goes into winning."

— Chris Beerman

season. Beerman led the 2002 team to a 20-9 overall record and a 9-4 mark in Big East play, tying for fourth in the conference. If not for an early season loss to Connecticut, the Panthers would have been playing in the Big East postseason tournament against two teams it defeated in the regular season.

In his first year as head coach in 2000, Beerman helped Pittsburgh to its best season in six years as the Panthers posted a 22-10 overall mark. In 2001, Pittsburgh finished just out of the postseason tournament with a 7-5 mark in conference play and a fifth-place standing.

That's a total of four 20-win seasons and a total of 100 wins in his five years at Pitt. Ten players have earned a total of 15 All-Big East honors from 2000-04.

Not only was Beerman's impact evident in the final standings, but the effect he has on the players as a whole is unmistakable. The Pittsburgh record books have been shattered with performance after performance. Megan Miller, Wendy Hatlestad, Sarah Rollman, Megan McGrane, Carrie Norris, Stacy Renick, Marcia Thiesen and Gini Ullery all thrived under Beerman, while current players Diana Andreyko and Nicole Taurence have already etched their names all over the Pitt record books.



In 2004, Miller was named the Big East's Most Valuable Player while Diana Andreyko was the conference and region Rookie of the Year. In 2003, Hatlestad was the Big East MVP, Miller earned Most Outstanding Player honors in the Big East Championships, and McGrane was named the inaugural Libero of the Year and claimed the award again in 2005.

Beerman, who is just the sixth coach in Pitt volleyball history, boasts a successful track record as both a player and coach. His background, coupled with an unbridled enthusiasm and energy, made him the perfect choice to lead the Panthers back into the national spotlight.

"I approached this from the very beginning as a building process," Beerman said. "We had to rebuild as a volleyball program when I got here in 2000 and we've been able to get positive results from that process.

"It's a totally different situation than it was here five years ago. We're entering into a reloading year. Even though we lost significant contributors to our run the past two years, we have the talent to continue making the NCAA Tournament and advancing further."

Beerman joined Pittsburgh after serving four seasons (1996-99) as head coach at James Madison University, where he led the Dukes to their first-ever NCAA Tournament appearance and four straight winning seasons.

He guided the Dukes to a 90-36 overall record and a 35-7 mark in the Colonial Athletic Association (CAA), which included an impressive 22-0 home record against conference foes. He led his teams to three 20-win seasons at JMU, including 1999's best-ever record of 26-7, which featured a berth in the NCAA Tournament.

In his first year at the helm of the Dukes in 1996, Beerman orchestrated the biggest turnaround of any NCAA team that season when he guided his squad to a 25-9 record after finishing 9-18 in the prior year.

At JMU, Beerman garnered two conference coach of the year awards (1998 and 1999), produced one CAA Player of the Year (1999) in Lindsay Collingwood, a pair of CAA Rookie of the Year honorees, nine first-team and five second-team selections, as well as five first-team all-state awards. Additionally, his teams captured two regular season CAA championships (1998 and 1999) and the 1999 tournament championship.

Prior to JMU, Beerman has had stints as an assistant coach at two of the universities joining the Big East Conference in 2005. He served one season (1995) as an assistant at the University of Louisville where he helped the team to the second round of the NCAA Tournament and the Conference USA title.

Beerman also served three years as the assistant coach at the University of South Florida from 1991-94. While there, the Bulls were the 1993 Metro Conference champions and earned a berth in the NCAA tournament.

A standout player at Ball State from 1986-90, Beerman served as an assistant at his alma mater from 1990-91. As a collegiate player, he helped the Cardinals to three NCAA Final Four appearances and three Midwestern Intercollegiate Volleyball Association (MIVA) championships from 1988-90. He also was a two-time Volleyball Monthly All-America honoree and an All-MIVA selection.

Beerman holds eight records at Ball State, including 1,047 career digs, which ranks second all-time in the NCAA. He also holds school records for kills in a match (44 in 1989) and in a season (628 in 1990), games played in a season (134 in 1990), matches with 10 or more kills in a season (35 in 1990), matches with 10 or more digs in a career (43), digs per game career average (2.52) and total attempts in a season (1,310 in 1990). He ranks third on Ball State's all-time list for kills (1,777), and is second in matches with 10 or more kills (86) and total attempts (3,751).

The founder of the Valley Juniors Volleyball Club in Harrisonburg, Va., Beerman has served as head coach of several club programs, including the Kentuckiana Juniors Volleyball Association (1995), the Tampa Bay Juniors Volleyball Club (1992), as well as the South Florida (1991-93) and Ball State (1990-91) men's club volleyball teams.



The Beerman Family: (From left to right) Jackson, wife Mary-Beth, Kendall and Chris.

Additionally, Beerman was a member of the bronze medal 1986 and 1987 Olympic Sports Festival teams as well as a member of the training team for the 1991 World University Games. A 1991 graduate of Ball State with a bachelor's degree in physical education, Beerman earned his master's degree in sports administration from Louisville in 1995.

Married to the former Mary-Beth Singleton, Beerman and his wife have two children, Kendall and Jackson.

THE BEERMAN FILE

PERSONAL INFORMATION

Hometown: Fort Wayne, Ind.

Alma Mater: Ball State, 1991

Family: Beerman and his wife Mary-Beth have two children, Kendall and Jackson

COACHING HISTORY

School	Dates	Record
Pittsburgh, <i>Head Coach</i>	2000-present	117-65
James Madison, <i>Head Coach</i>	1996-99	90-36
Louisville, <i>Asst. Coach</i>	1995	--
South Florida, <i>Asst. Coach</i>	1991-94	--
Ball State, <i>Asst. Coach</i>	1990-91	--
Overall Record as a Head Coach		207-101

ASSISTANT COACHES



JASON KEPNER

ASSISTANT COACH
PENN STATE, 1997

Jason Kepner, an All-American during his collegiate career at Penn State, is entering his fifth year as an assistant coach with the Panthers.

Kepner's responsibilities include serving as the Panthers' in-house recruiting coordinator and arranging team travel. He also assists with the Panthers' camps and on-court training.

For the upcoming season, he has helped recruit what this staff believes to be their most talented group of recruits to date. "We'll be young, but we'll be a team that can compete in every match we play," said Kepner. "I'm excited for this year. It's a new beginning, and we've got a good group coming in."

While part of the Pittsburgh staff, Kepner has helped guide the Panthers to a conference title and two players to be named "Big East Player of the Year." Under his guidance, Pitt student-athletes have captured conference honors every year. He's additionally been part of a staff that's never had a losing season, compiling a record of 84-39.

In 2005, he helped coach three Panthers to All-Big East honors and Megan McGrane and Diana Andreyko to AVCA regional honors. The recruiting class he helped to obtain made an immediate impact as setter Nicole Taurence earned Big East Rookie of the Week honors on October 3. Additionally, Jessica Moses developed into the team's leading blocker. His 2006 class is projected to make similar contributions with Michelle Rossi starting at libero and Meagan Dooley, one of the nation's top recruits, vying for some playing time at middle hitter.

Kepner joined the Panthers from Nicholls State, where he served as an assistant coach for the 2001 season. There, he was responsible for assisting with the planning and organizing of all phases of the volleyball program, including recruiting, practice and match preparation as well as monitoring student-athletes' academics.

Prior to Nicholls State, Kepner served as the head coach of the Club Vegas Girls 18's from 2000-01 and the Las Vegas Volleyball Club Boys 18's from 1998-2000.

Kepner enjoyed an outstanding playing career as an outside hitter at Penn State (1993-97), where he earned AVCA and *Volleyball Magazine* All-America (second team) honors as a senior in 1997. A member of the 1994 National Championship team, Kepner ranks fourth all-time for the Nittany Lions with 88 career service aces. He is also among the all-time leaders in digs and kills in Penn State annals.

In addition, Kepner boasts a wealth of international playing experience. Following his collegiate career, he played professionally in Holland (1997-98) and was a member of the USA National B Team that competed in the 1997 World University Games in Sicily. Kepner was also a member of the USA Junior National Team in 1991 and was a first team All-American and Silver Division MVP as a member of the 1995 USA Open Nationals Team Reston.

Kepner is a 1997 graduate of Penn State with a bachelor's degree in administration of justice.

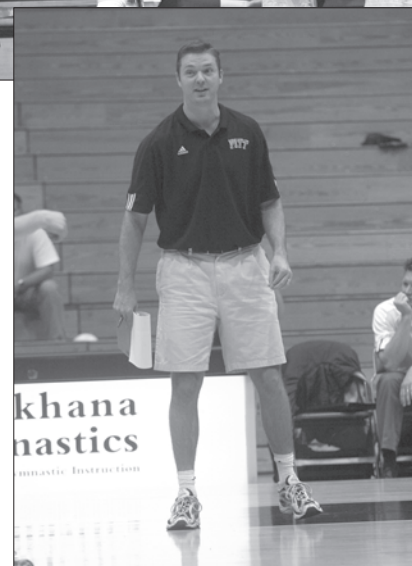

ASSISTANT COACHES



ALIJA PITTENGER

ASSISTANT COACH
MICHIGAN, 2001

Alija Pittenger joined the Panthers' coaching staff in 2003 and is in her fourth season as an assistant coach. In her last three years with the Panthers, she's helped coach them to a Big East conference title and two consecutive NCAA tournament appearances.

"I'm excited for this year, and I think it's going to be a lot of fun," said Pittenger. "Practices should be exciting because everyone has a chance to play this year."

In her time with the Panthers, Pittenger has helped build a program with a hard-working, blue-collar mentality. Throughout her tenure, Pitt student-athletes have captured numerous conference and regional honors each year.

Last season she helped guide three Panthers to All-Big East honors and Megan McGrane to a Big East "Libero of the Year" award and AVCA All-America honors. In 2004, she coached the team to an at-large NCAA berth and in 2003 to the Big East Conference title.

Pittenger came to the Panthers from the University of Southern Indiana, where she served as an assistant coach for the 2002 season. While at Southern Indiana, Pittenger assisted in all aspects of the program and helped lead the Screaming Eagles to a conference tournament championship and a berth in the NCAA Division II tournament. Southern Indiana advanced to the second round of the NCAAs in 2002.

Before her coaching experience at Southern Indiana, Pittenger was an undergraduate assistant coach at Michigan, her alma mater, in 2001. She helped facilitate the implementation of efficient and effective practices and also assisted in the training of the defensive specialists.

As a collegiate player with the Wolverines, Pittenger was a four-time letterwinner as an outside hitter and setter and helped Michigan to its first top 25 national ranking in 2000 and to three NCAA Championship tournaments in 1997, 1999 and 2000.

Pittenger finished her senior year in 2000 as the team leader in digs and was second on the Wolverines in kills. She graduated from Michigan in December 2001 with a bachelor's degree in movement science.

Pittenger has also served as the head coach of the women's 18-and-under team at the Go Blue Volleyball Club in Ann Arbor in 2001.

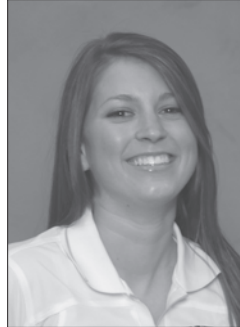

MEGAN McGRANE

STUDENT ASSISTANT COACH
PITTSBURGH, 2006

Megan McGrane became something of a legend in her time at Pitt, and her story of how she rose to become one of the most successful players in school history is a testament to her determination and commitment to the sport and Pitt's program. She'll now join the staff as a student assistant where she can provide the leadership necessary for this young group of competitors.

"My role is primarily working with passers and defenders," said McGrane. "I'm really excited to have the opportunity to work with the team this year and see the game from a different perspective compared to what I previously had been exposed to as a player."

In her four years with the Panthers, McGrane was the starting libero and the first in the program's history. Her athletic accomplishments led her to two "Big East Libero of the Year" awards and All-America honors. McGrane finished her career with 2,424 digs, ranking her fourth among NCAA Division I players. She was a 2006 recipient of Pitt's prestigious Blue-Gold award and now has her name etched in the school's Varsity Walk.

McGrane owns the school record books when it comes to digs, pulling in top performances in a single match, season and career. She has registered nearly 1,000 more digs in her career than any other player in Pitt history.

A born leader, McGrane excelled both on and off the court, clinching numerous conference and regional accolades for her volleyball skills while also earning recognition as the Big East Scholar-Athlete of the Year. McGrane served as a leader among her peers as a Big East representative on the National Student-Athlete Advisory Committee and was selected for the NCAA's Competitive Safeguards and Medical Aspects of Sports Committee. Her accomplishments haven't gone unnoticed by anyone, as she was recently named the Big East's nomination for NCAA Woman of the Year in 2006.

McGrane is now pursuing her master's degree in exercise physiology after having received a post-graduate scholarship through the University of Pittsburgh.

SUPPORT STAFF



CAROL SPRAGUE

SENIOR ASSOCIATE
ATHLETIC DIRECTOR

Carol Sprague has been at the forefront of many initiatives and positive developments during her University of Pittsburgh career which spans over three decades of service.

As Senior Associate Athletic Director, Sprague is responsible for capital project management and facilities and event operations management and serves as sport administrator for women's basketball, volleyball, gymnastics and wrestling. Sprague worked as the athletic department's project manager during the planning and construction of the Petersen Events Center. Her responsibilities included researching numerous aspects of the arena to determine everything from large screen video board capabilities and manufacturers to the location of telephone outlets. She also provided the architects and contractors with information about athletic and spectator functionality of many areas of the building. Sprague was instrumental in the planning and construction of new locker rooms, training rooms and an equipment complex in Fitzgerald Field House. She also oversaw the department's move from Pitt Stadium and back to the Petersen Events Center.

In 2004, Sprague completed five years of service on the prestigious NCAA Women's Basketball Committee. The committee is responsible for the selection of at-large teams in the NCAA Division I Women's Basketball Championship field.

In June 2004, Sprague was elected to serve on the Executive Board of the National Association of Collegiate Athletic Directors (NACDA). She has also been a member of numerous national and Big East committees.

Sprague began her career at Pittsburgh in 1974 as an assistant swimming coach. Since that time she has held a variety of positions including coordinator of student affairs for student-athletes, assistant athletics director for women's sports and associate athletics director for non-revenue sports.

A graduate of Slippery Rock University, Sprague earned her bachelor's degree in health and physical education in 1971 and a Master of Science degree in 1974. A member of the Rockets' swimming team, she was a national championship qualifier and is a member of the Western Pennsylvania Sports Hall of Fame after an illustrious career as a player and coach for the Pittsburgh Debs women's open division softball team.



KIM KING

HEAD STRENGTH & CONDITIONING
COACH - OLYMPIC SPORTS

Kim King, the head strength and conditioning coach for Olympic sports, is in her tenth season working with the Pitt athletic department. In addition to working with volleyball, King serves as the strength coach for the women's basketball team and oversees the work done with all of the Panthers' Olympic sports.

King boasts a wealth of experience, having been in the strength and conditioning profession for over 20 years.

A prominent body builder on the professional level, King has earned top finishes in numerous competitions, including a first-place finish in the National Physique Committee (NPC) Championships, the nation's most prestigious contest. In 1994, King was named the Pittsburgh Athlete of the Year.

Additionally, King is the chairman and chief administrator of strength, health and rehabilitation for the NPC and is a member of the board of governors for the International Federation of Body Builders.

King and her husband Jeff have one daughter, Kelly.



BRIAN BONNAR

ATHLETIC TRAINER

Brian Bonnar is in his fourth year as an athletic trainer at Pitt. In addition to working with the volleyball team, Bonnar also handles the head athletic trainer duties for the Panthers' wrestling team.

Bonnar is no stranger to Pitt. He is a 2001 graduate of the university with a bachelor's degree in athletic training. Bonnar went on to receive his master's degree in athletic training in 2002 from Ohio University. While at Ohio University Bonnar served as the head athletic trainer at Federal Hocking High School in Stewart, OH.

Prior to joining the Panthers' staff, Bonnar served as the head athletic trainer at nearby Seneca Valley High School in Harmony, Pa., where he worked with all the school's varsity sports.

A Pittsburgh native, Bonnar and his wife Heather have a son Jacob.

PANTHER SUPPORT STAFF



Jennifer O'Toole
Academic Support

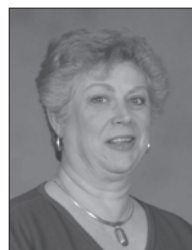

Jeanne Monahan
Administrative Asst.



Nicole Amato
Media Relations



Tom Reinecke
Marketing/Promotions

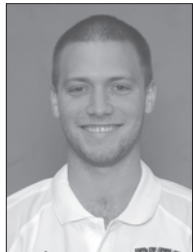

Steve Nicola
Team Manager



Deanna Didiano
Student Trainer

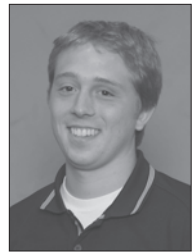

Scott Denlinger
Student Trainer



8

AZADEH BOROUMAND

5-10 • Senior • Setter

Red Deer, Alberta, Canada • Thurber

AS A JUNIOR (2005)

Azadeh Boroumand played in 19 matches in the 2005 season and started in 10 as a setter...ranked second on the team with 498 assists, including a season-best 58 in the quarterfinals of the Big East Tournament against Syracuse (Nov. 11)...posted 12 digs against Florida State (Sept. 3) for her only double-double of the season...had six kills with one error, in nine attempts against Duquesne (Sept. 6) for a .556 hitting percentage, and added 44 assists, eight digs and a season-best four blocks versus the Dukes...added four kills in six attempts (.667) against Maryland (Sept. 9)...came off the bench to record four kills, 36 assists, four digs and three blocks in the loss to No. 6 Louisville (Oct. 22)...matched a career high with eight kills against No. 24 Long Beach State (Nov. 25)...made the most of her attacks, converting on 51 kills with just 16 errors in 104 attempts for a team-best .337 hitting percentage.

AS A SOPHOMORE (2004)

Boroumand played in 31 matches and recorded 1,336 assists...finished the season ranked 47th nationally and first in the Big East with 12.6 assists per game...had a career high 68 assists to go along with 11 digs against St. John's (Oct. 8)...Set career highs in kills, digs, blocks, aces and assists...Boroumand's 1,336 assists were the most by a Panthers sophomore since Carrie Norris in 2000...moved into seventh place on the school's career assists list with 1,436...had 40 or more assists in 21 of the team's 32 matches...had a career and season high 19 digs in a loss against Dayton (Sept. 25)...was named to the Pitt Classic All-Tournament Team.

AS A FRESHMAN (2003)

Boroumand provided solid depth at the setter position in her first season with the Panthers and should compete for the starting job as a sophomore...played in 12 matches and had a total of 100 assists to rank second on the team...also chipped in four kills, nine digs and three blocks in 24 games...had her best effort of the season at Miami on Nov. 2, recording two kills in five attempts for a .400 clip, 54 assists and four digs in Pittsburgh's victory...also had 12 assists versus West Virginia (Nov. 7) and 14 against Oregon State (Nov. 28)...had a kill in her only attempt and three assists in the NCAA Second Round match versus Penn State (Dec. 6).

HIGH SCHOOL

Boroumand was a three-year starting setter for Thurber High...led Thurber to the 2001 and 2002 Alberta Province Championship titles...named the 2002 postseason tournament Most Valuable Player and also earned Alberta Province All-Star honors...also a member of the Red Deer Queens Volleyball Club since 1997...helped the Queens to the 2001 Western Canada title and this past year was the starting setter for the No. 1-ranked team in Alberta and Western Canada...also competed in basketball and track while at Thurber High.

PERSONAL

Born Sept. 16, 1985...daughter of Amir and Parvaneh Boroumand...has two sisters and one brother...a communication major/French minor.

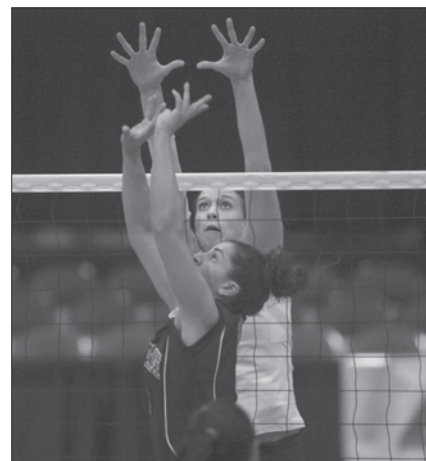

BOROUMAND'S CAREER HIGHS

Kills: 8

vs. Alabama (9-18-04)
vs. Long Beach State (11-25-05)

Attempts: 15

vs. UC Irvine (11-26-05)

Digs: 19

vs. Dayton (9-25-04)

Assists: 68

vs. St. John's (10-8-04)

Service Aces: 2

vs. Manhattan (10-9-04)
vs. Florida State (9-3-05)

Solo Blocks: 2

vs. Manhattan (10-9-04)

Block Assists: 4

vs. Manhattan (10-9-04)
vs. Duquesne (9-6-05)

Total Blocks: 6

vs. Manhattan (10-9-04)

BOROUMAND'S STATISTICS

	GP	MP	K	E	TA	PCT	KPG	A	SA	SE	DIGS	DPG	BS	BA	TB	BPG
2003	24	12	4	2	15	.133	0.17	100	0	1	9	0.38	0	3	3	0.13
2004	106	31	79	30	174	.282	0.75	1336	7	19	241	2.27	11	41	52	0.49
2005	49	19	51	16	104	.337	1.04	498	7	22	78	1.59	0	18	18	0.37
Totals	179	62	134	48	293	.294	.075	1934	14	42	328	1.83	11	62	73	0.41

PLAYER PROFILES



12

DIANA ANDREYKO

5-11 • Junior • Outside Hitter

Pittsburgh, PA • Baldwin

2005 Big East All-Conference First Team

2005 AVCA All-Northeast Region (Honorable Mention)

2004 Big East/AVCA Northeast Region Rookie of the Year

AS A SOPHOMORE (2005)

Diana Andreyko enjoyed a stellar sophomore campaign with three All-Tournament Team honors to her credit...tied the then-Big East record and tied for the second-most kills in Pitt history...named to the OSU Buckeye Classic All-Tournament Team after posting at least 20 kills in both matches, a total of 43 putaways, 24 digs and two blocks...had eight 20-plus kill performances, including 23 versus American (Sept. 10), Duke (Sept. 17) and Notre Dame (Nov. 6)...tied the school record with eight service aces in the Panthers' win over Florida State (Sept. 3), adding 17 kills and 10 digs for one of her 12 double-doubles this season...named to the Delaware Asics Invitational (Aug. 26-27) All-Tournament Team, with 55 kills and 20 digs...had a career-high 74 swings in the win over the Scarlet Knights (Sept. 25)...also added two assists, eight digs and a career-best five blocks, including three solo stuffs in the win...recorded a double-double with 22 kills and a season-high 14 digs in the four-set win over West Virginia (Oct. 14)...followed that up with double-doubles against No. 6 Louisville (Oct. 22) and Cincinnati (Oct. 23), registering 19 kills and 10 digs in each match...posted 23 kills and 11 digs for her fifth double-double in a span of six matches, and chipped in three blocks in the upset win over No. 5 Notre Dame (Nov. 6)...had her 10th double-double of the year in the loss to UConn (Nov. 11) with 15 kills and 10 digs...registered 14 putaways, nine digs and a block against Syracuse (Nov. 18) in the quarterfinals of the Big East Tournament...finished off the season with two more double-doubles with 14 kills and 11 digs against No. 24 Long Beach State (Nov. 25) and 14 kills and 12 digs plus a career-high five block assists against UC Irvine (Nov. 26)...had at least 10 kills in all but one match throughout the season...led the team in kills (516), attacks (1,352) and service aces (53).

AS A FRESHMAN (2004)

Andreyko was named Big East Rookie of the Year...was first Panther named Big East Rookie of the Year since Ann Marie Lucanie in 1990...started all 32 matches for the Panthers...posted double-digits in kills in 25 of 32 matches, including 20 or more four times...had 20 kills and 15 digs against Villanova (Oct. 24)...led the team with 29 service aces...had a season best 22 kills against Rutgers (Nov. 5)...recorded double-doubles twice at the Pitt Classic vs. Southern Illinois (Sept. 24) and Dayton (Sept. 25)...was Big East Rookie of the Week three times (Sept. 6, 20, Nov 1)...recorded double-digits in digs 10 times...ranked third on the team with 413 kills...was an honorable mention All-Big East Team and AVCA All-Northeast Region Honorable Mention...AVCA Northeast Region Freshman of the Year.

HIGH SCHOOL

Andreyko played for nearby Baldwin High School...earned first-team all-section, all-WPIAL, and all-state honors in her junior and senior years with the Fighting Highlanders...named to the all-tournament team at Montour in 2002 and 2003...also named to the all-tournament team in Berkley Prep, Florida, as a senior...also played club volleyball for the Pittsburgh Elite 18-1's team...led her 17-and-under club team to an 18th place finish at the 2002 AAU Nationals in Atlanta...named a PrepVolleyball.com Senior Ace.

PERSONAL

Born December 18, 1986...daughter of Vitaliy and Lyndnyla Andreyko...moved to Pittsburgh with her parents from Novyi Rozdil, Ukraine...a sociology major.

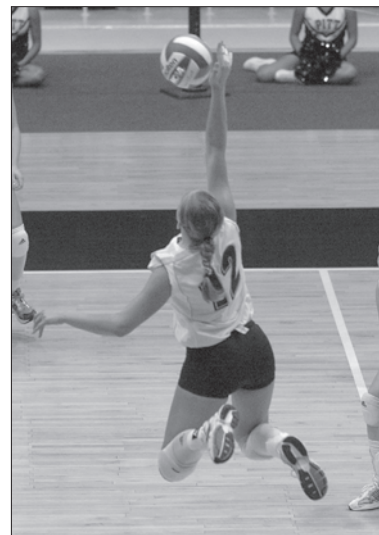

ANDREYKO'S CAREER HIGHS

- Kills: 34**
vs. Rutgers (9-25-05)
- Attempts: 74**
vs. Rutgers (9-25-05)
- Digs: 20**
vs. Notre Dame (11-21-04)
- Assists: 4**
vs. Syracuse (10-8-05)
- Service Aces: 8**
vs. Florida State (9-3-05)
- Solo Blocks: 3**
vs. Duquesne (9-15-04)
vs. Rutgers (9-25-05)
- Block Assists: 5**
vs. UC Irvine (11-26-05)
- Total Blocks: 5**
vs. Rutgers (9-25-05)
vs. UC Irvine (11-26-05)

ANDREYKO'S STATISTICS

	GP	MP	K	E	TA	PCT	KPG	A	SA	SE	DIGS	DPG	BS	BA	TB	BPG
2004	112	32	413	208	1177	.174	3.69	23	29	57	238	2.12	18	21	39	0.35
2005	110	30	516	250	1352	.197	4.69	27	53	92	241	2.19	9	41	50	0.45
Totals	222	62	929	458	2529	.186	4.18	50	82	149	479	2.16	27	62	89	0.40



5

MELISSA FERGUSON

5-6 • Junior • Defensive Specialist
Pittsburgh, PA • Baldwin

AS A SOPHOMORE (2005)

Melissa Ferguson played in 22 matches as a defensive and serving specialist, including the Panthers' two matches at the OSU Buckeye Classic (Sept. 16-17) and 13 of Pitt's 15 Big East matches...recorded 29 digs in 53 games, including a career-best-tying five at Duquesne (Sept. 6) and at Cincinnati (Oct. 23)...had five aces this season, one each vs. Duquesne, Duke (Sept. 17) and Rutgers (Sept. 25), and a career-best two vs. West Virginia (Oct. 14)...also added four digs in the four-set win over the Mountaineers.

AS A FRESHMAN (2004)

Ferguson played in 16 matches as a defensive and serving specialist for the Panthers...played in all 10 Big East regular-season matches...had a season-high five digs against Syracuse (Nov. 14)...posted two digs in her Big East debut against St. John's...recorded three digs against North Carolina (Sept. 10)...had her first career service ace in the loss to Dayton (Sept. 25)...played in all three matches of the Pitt Classic.

HIGH SCHOOL

Ferguson played for nearby Baldwin High School, where she led the Fighting Highlanders to section and WPIAL titles as a junior and senior...also helped Baldwin to the state semifinals both years...was named first-team all-section as a senior in 2003 and a Scholar-Athlete Award winner in 2003 and 2004...played club ball for Pittsburgh Elite for the past five years...led her team to an 18th-place finish at the AAU Nationals in Atlanta, playing up in her age group...a National Honor Society member and graduated with high honors from Baldwin.

PERSONAL

Born April 28, 1986...daughter of Bill and Debbie Ferguson, Sr...has two brothers, including Bill, Jr., a student in Pitt's Dental School...an elementary education major.



FERGUSON'S CAREER HIGHS

Kills: N/A	Service Aces: 2 vs. WVU (10-14-05)
Attempts: 1 vs. Georgetown (10-23-04)	Solo Blocks: N/A
Digs: 5 Three times	Block Assists: N/A
Assists: N/A	Total Blocks: N/A

FERGUSON'S STATISTICS

	GP	MP	K	E	TA	PCT	KPG	A	SA	SE	DIGS	DPG	BS	BA	TB	BPG
2004	41	16	0	0	1	.000	0.00	0	3	8	18	0.32	0	0	0	0.00
2005	53	22	0	0	0	.000	0.00	0	5	6	29	0.55	0	0	0	0.00
Totals	94	38	0	0	1	.000	0.00	0	8	14	47	0.50	0	0	0	0.00

PLAYER PROFILES



17

KELLY CAMPBELL

6-0 • Sophomore • Outside Hitter
Mansfield, OH • Madison HS • Pacific

AS A FRESHMAN/PACIFIC (2005)

Kelly Campbell completed her freshman campaign with 37 kills, nine digs and five blocks at Pacific...played in 22 games of her rookie season, ranking fifth of the Tigers with a .182 hitting percentage...earned her first start for the Tigers and recorded career-highs in kills (15), swings (33), digs (five), block assists (two) and total blocks (three) in the team's 3-1 win over Fresno State (Sept. 14)...had seven kills, 15 attacks, two digs and her first collegiate block in the Tigers' 3-0 loss to Pepperdine (Sept. 11)...earned two kills in two attacks in the Tigers' 3-0 victories over Bradley (Sept. 2) and North Dakota State (Aug. 27)...set career-highs in assists (one) and solo blocks (one) in matchups against San Francisco (Sept. 17) and Cal State Fullerton (Sept. 23) respectively.

HIGH SCHOOL

Campbell finished her high school career with 877 kills and the Ohio record for most aces in a single match (16)...2004 USA Junior National A-2 team member...First team All-Ohio...Cardinal Conference Player of the Year in 2003 and 2004...District Player of the Year in 2003 and 2004.

PERSONAL

Born May 20, 1987...daughter of Brad and Laura Johnson...has one sister...a social science major.

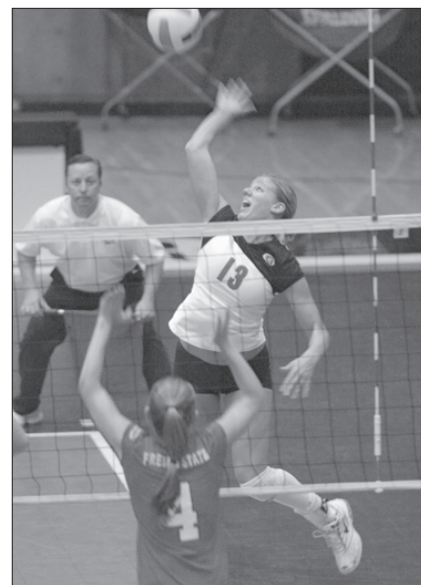

CAMPBELL'S CAREER HIGHS

Kills: 15

vs. Fresno State (9-14-05)

Attempts: 33

vs. Fresno State (9-14-05)

Digs: 5

vs. **Fresno State (9-14-05)**

Assists: 1

vs. San Francisco (9-17-05)

Service Aces: N/A

Solo Blocks: 1

vs. Cal State Fullerton (9-23-05)

Block Assists: 2

vs. Fresno State (9-14-05)

Total Blocks: 3

vs. Fresno State (9-14-05)

CAMPBELL'S STATISTICS

	GP	MP	K	E	TA	PCT	KPG	A	SA	SE	DIGS	DPG	BS	BA	TB	BPG
2005*	22	12	37	19	99	.182	1.68	4	0	0	9	0.41	2	3	5	0.23
Totals	22	12	37	19	99	.182	1.68	4	0	0	9	0.41	2	3	5	0.23

*at Pacific



16

MONICA MACELLARI

6-1 • Sophomore • Outside Hitter
Granger, IN • S.B. Clay

AS A FRESHMAN (2005)

Monica Macellari made 10 appearances as a freshman, including the first two starts of her career at the Pitt Invitational...also played in the first two Big East matches against Villanova (Sept. 24) and Rutgers (Sept. 25)...had four kills and hit .429 in her first collegiate match against South Carolina (Sept. 2)...had season bests of six kills, six digs, two aces and two blocks in the Panthers' win over American (Sept. 10)...had three kills, a dig and a block in the loss to Miami (Ohio) later that same evening...put away two of her three attacks in the loss to U Conn (Nov. 11)...had one kill, two digs and a block off the bench vs. St. John's (Nov. 12).

HIGH SCHOOL

Macellari was named the team MVP and a first-team Northern Indiana Conference selection while at S.B. Clay High...she is the school's career kills leader with 1,002...played club volleyball for the Midwest Juniors Club team...was a four-year starter for S.B. Clay's basketball team and participated in the shot put for the track and field team...was selected as the state of Indiana's Wendy's High School Heisman Trophy finalist.

PERSONAL

Born October 6, 1986...daughter of Paul and Karen Macellari...has two brothers and one sister...a broadcast journalism major.



MACELLARI'S CAREER HIGHS

Kills: 6 vs. American (9-10-05)	Service Aces: 2 vs. American (9-10-05)
Attempts: 18 vs. American (9-10-05)	Solo Blocks: N/A
Digs: 6 vs. American (9-10-05)	Block Assists: 2 vs. American (9-10-05)
Assists: 1 vs. South Carolina (9-2-05)	Total Blocks: 2 vs. American (9-10-05)

MACELLARI'S STATISTICS

	GP	MP	K	E	TA	PCT	KPG	A	SA	SE	DIGS	DPG	BS	BA	TB	BPG
2005	20	10	20	13	61	.115	1.00	1	2	3	11	0.55	0	4	4	0.20
Totals	20	10	20	13	61	.115	1.00	1	2	3	11	0.55	0	4	4	0.20

PLAYER PROFILES



14

JESSICA MOSES

6-1 • Sophomore • Middle Hitter
North Olmsted, OH • Lutheran West

AS A FRESHMAN (2005)

Jessica Moses made a strong impression as a freshman, ranking third on the team with 61 blocks in 62 games...played in 22 matches for the Panthers and started 14 in the middle...among the team leaders with a .229 hitting percentage, including a .571 effort against American at the Pitt Invitational (Sept. 10)...had a season-best 10 kills in the 3-1 loss to nationally-ranked Ohio State (Sept. 16)...followed that performance up with six kills, a .429 hitting percentage, four digs and a team-best eight blocks versus Duke (Sept. 17)...had nine kills in the win over American and in the five-game thriller versus Florida State (Sept. 3)...had 25 of her 61 blocks over a five-match span from Sept. 10-17...in one game against West Virginia (Oct. 14), hit .500 with three kills and three blocks...posted five kills and three blocks in two games against Seton Hall (Oct. 28)...chipped in with three kills, a dig and a block versus St. John's (Nov. 12)...posted a career-high seven digs and two assists in the final match of the season versus UC Irvine (Nov. 26).

HIGH SCHOOL

Moses was a four-year starter for Lutheran West High School...helped lead Lutheran West to an 84-14 overall mark and three conference and section titles...was selected as the conference's Most Valuable Player on three occasions...finished her career with 1,272 kills and 609 digs...helped lead Maverick Volleyball Club team to two Ohio Valley Region championships...was also a three-time all-conference selection while playing for Lutheran West's basketball team.

PERSONAL

Born August 23, 1987...daughter of Paul and Debra Moses...has one brother...an undeclared major.

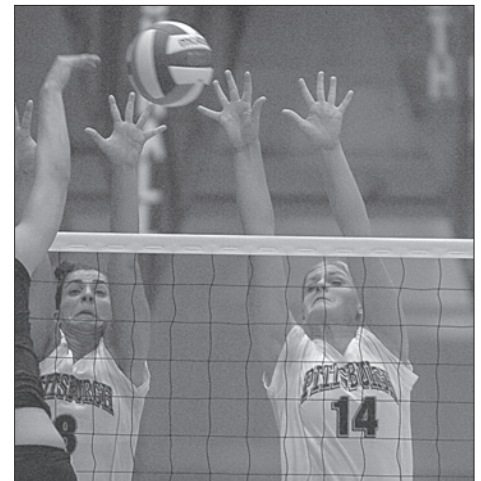

MOSES' CAREER HIGHS

Kills: 10

vs. Ohio State (9-16-05)

Attempts: 20

vs. Florida State (9-3-05)

vs. Ohio State (9-16-05)

Digs: 7

vs. UC Irvine (11-26-05)

Assists: 2

vs. UC Irvine (11-26-05)

Service Aces: 2

vs. Marshall (9-14-05)

Solo Blocks: 2

vs. Duquesne (9-6-05)

vs. vs. Miami (9-10-05)

Block Assists: 7

vs. Duke (9-17-05)

Total Blocks: 8

vs. Duke (9-17-05)

MOSES' STATISTICS

	GP	MP	K	E	TA	PCT	KPG	A	SA	SE	DIGS	DPG	BS	BA	TB	BPG
2005	62	22	87	38	214	.229	1.40	4	4	10	25	0.40	14	47	61	0.98
Totals	62	22	87	38	214	.229	1.40	4	4	10	25	0.40	14	47	61	0.98



4

STEPHANIE ROSS

5-11 • Sophomore • Outside Hitter
Dayton, OH • Chaminade-Julienne

AS A FRESHMAN (2005)

Stephanie Ross was one of three Pitt players to appear in all 30 matches...made 12 starts as a right-side hitter and saw time as a reserve back-row player as well...had eight kills and 14 digs in her first collegiate match at Delaware (Aug. 26)...recorded at least 10 digs on eight occasions, including a season-best 15 in back-to-back matches against Mercer (Sept. 2) and Florida State (Sept. 3) at the FSU Invitational...had 94 digs in 57 games versus Big East opponents this season...had 10 digs and an ace in the five-set loss at Cincinnati (Oct. 23)...had seven digs and two kills in the upset victory over No. 5 Notre Dame (Nov. 6)...had three kills in seven errorless attacks in the loss to St. John's (Nov. 12), adding five digs as well...had six service aces in the win over New Hampshire (Aug. 27)...moved back to the front at the end of the season and recorded a career-high 18 putaways and 11 digs for her first double-

double in the win over UC Irvine (Nov. 26) and hit .304 with 10 kills and seven digs against No. 24 Long Beach State...ranked second on the squad with 28 aces and .26 aces per game.

HIGH SCHOOL

Ross played for Chaminade-Julienne High School, where she helped guide the team to a 79-23 mark and three district championships...was a two-time all-area selection and named the 2004 District Player of the Year...earned second-team all-state honors as a senior...played club volleyball for the Dayton Juniors and helped lead them to two fifth-place finishes at nationals...named an All-American twice for her performance with the Juniors.

PERSONAL

Born October 25, 1986...daughter of Joseph and Sharon Ross...has one brother and one sister...a social work major.

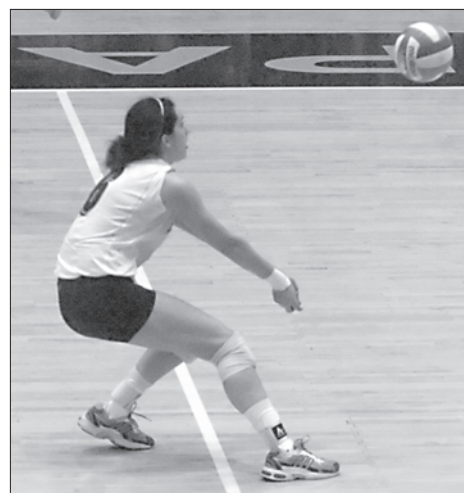

ROSS' CAREER HIGHS

Kills: 18

vs. UC Irvine (11-26-05)

Attempts: 47

vs. UC Irvine (11-26-05)

Digs: 15

vs. Mercer (9-2-05)

vs. Florida State (9-3-05)

Assists: 3

Three times

Service Aces: 6

vs. New Hampshire (8-27-05)

Solo Blocks: 1

vs. Duquesne (9-6-05)

vs. Long Beach State (11-25-05)

Block Assists: 3

vs. Mercer (9-2-05)

vs. Florida State (9-3-05)

Total Blocks: 3

Three times

ROSS' STATISTICS

	GP	MP	K	E	TA	PCT	KPG	A	SA	SE	DIGS	DPG	BS	BA	TB	BPG
2005	109	30	91	70	264	0.80	0.83	31	28	34	223	2.05	2	17	19	0.17
Totals	109	30	91	70	264	0.80	0.83	31	28	34	223	2.05	2	17	19	0.17

PLAYER PROFILES



9

NICOLE TAURENENCE

5-10 • Sophomore • Setter
Trenton, MI • Trenton

AS A FRESHMAN (2005)

Nicole Taurenence appeared in 23 matches and made 20 starts at the setter position for the Panthers...named the Big East Rookie of the Week on Oct. 3 for her efforts in the wins over USF (Sept. 30) and Georgetown (Oct. 2)...had 92 assists and 14 digs in seven games against those two teams, becoming the fourth Pitt player to earn the Big East weekly honors...broke a Pitt freshman record with 69 assists in the five-set win over Rutgers (Sept. 25)...led the Panthers with 855 assists and a 10.96 average...added season bests in kills (tied, three), aces (tied, two), digs (15) and blocks (tied, three) for her best effort thus far...posted 53 assists on three occasions, including Duke (Sept. 17) at the OSU Buckeye Classic and versus American (Sept. 10) at the Pitt Invitational...had a total of 97 assists in eight games at the Buckeye Classic, averaging 12.13 assists/game...also posted eight digs against the Blue Devils and added three blocks...also had three blocks vs. South Carolina (Sept. 2) and Ohio State (Sept. 16)...had her fourth 50-assist performance in the win over USF, tallying

52 with eight digs...tallied 40 assists, six digs and two blocks in the three-set win over Georgetown...posted 88 assists in six games in a weekend sweep of Syracuse (Oct. 8) and Marquette (Oct. 9)...put up 56 assists and 10 digs for a double-double against West Virginia (Oct. 14), adding two aces for the Panthers...had two kills, 49 assists and 12 digs in the upset win over No. 5 Notre Dame...recorded a total of seven 50-plus assist performances throughout the season...a strong server with 15 aces on the season.

HIGH SCHOOL

Taurenence was a three-time all-region, all-conference and all-league honoree while playing at Trenton High School...was named the team's Most Valuable Player in each of her last three seasons...a *News Herald* Dream Team honoree all three years as well...named the *News Herald* MVP on two occasions...played six years of club ball for the Motor City Volleyball Club...an all-area selection for the Trenton swim team and also played basketball.

PERSONAL

Born February 20, 1987...daughter of Alan and Pamela Taurenence...has two brothers and one sister...a pre-med major.



TAURENENCE'S CAREER HIGHS

Kills: 3

vs. Rutgers (9-25-05)
vs. Seton Hall (10-28-05)

Attempts: 10

vs. Rutgers (9-25-05)

Digs: 15

vs. Rutgers (9-25-05)

Assists: 69

vs. Rutgers (9-25-05)

Service Aces: 2

Seven times

Solo Blocks: 2

vs. South Carolina (9-2-05)

Block Assists: 3

vs. Ohio State (9-16-05)

vs. Duke (9-17-05)

Total Blocks: 3

Five times

TAURENENCE'S STATISTICS

	GP	MP	K	E	TA	PCT	KPG	A	SA	SE	DIGS	DPG	BS	BA	TB	BPG
2005	78	23	28	17	95	.116	0.36	855	15	25	127	1.63	7	23	30	0.38
Totals	78	23	28	17	95	.116	0.36	855	15	25	127	1.63	7	23	30	0.38



19

MELISSA STADELMAN

**5-11 • RS Freshman • Outside Hitter
Pittsburgh, PA • Carrick**

AS A FRESHMAN (2005)

Melissa Stadelman redshirted for the season.

HIGH SCHOOL

Stadelman helped Carrick to four unbeaten seasons and City League titles...an All-City League selection all four years, she was named to numerous all-tournament teams and was the Carrick team MVP as a junior in 2003...earned honorable mention all-state that same year before earning second-team honors as a senior in 2004...was selected the Carrick High School Senior Athlete of the Year for her efforts on the volleyball, basketball and track & field teams...played club volleyball for Pittsburgh Elite.

PERSONAL

Born January 19, 1987...daughter of David and Linda Stadelman...has three brothers and two sisters...an undeclared major.

COACH BEERMAN ON STADLEMAN:

"Melissa was a walk-on for us that I'd known through local camps, and I just loved her energy. She's probably our strongest player. Now, her biggest challenge will be how good of a volleyball player she can be. She's on her way."



13

MEAGAN DOOLEY

**6-1 • Freshman • Middle Hitter
West Chester, OH • Lakota West**

HIGH SCHOOL

Meagan Dooley was named the Greater Miami Conference Athlete of the Year...an all-state first team selection...earned All-GMC honors all four years...led club team to a third-place finish at the national championships in the 17-open age division and earned all-tournament honors in 2003 and 2005...played on the Junior National A2 team in 2004...as a senior, led her team in kills with over 500 on the season...team finished in Top 16 in 2005 and won the conference and district championships...named to the all-conference second team as a freshman and was a first team selection ever other year...nominated for Wendy's High School Heisman in 2005...a member of the National Honor Society and graduated fourth in a class of 600.

PERSONAL

Born October 13, 1987...daughter of Joe and Bonnie Dooley...has one brother...a nursing/pre-medicine major.

COACH BEERMAN ON DOOLEY:

"Meagan's played at the highest level of competition in this country through the club system. She was an All-American as a junior at the Junior Olympics, and that's a pretty high standard. I'm expecting huge things from Meagan, and I know she has the same expectations, too. I would consider her a real impact freshman coming in for us."

PLAYER PROFILES



11

KIM KERN

6-1 • Freshman • Middle Hitter
Bradenton, FL • Manatee

HIGH SCHOOL

Kim Kern completed her senior season with 241 kills, 208 digs and 79 blocks...a Florida 5A all-state selection...named *Bradenton Herald* Player of the year...led her team to the Florida 5A regional playoffs...named an all-tournament player, all-area selection and MVP...team won the Manatee County Tournament...played for the Manatee Area Volleyball Team and Sarasota Volleyball Academy...also named to the all-area team in soccer...a member of the National Honor Society.

PERSONAL

Born May 20, 1988...daughter of Michael and Brenda Kern...has two sisters...an undeclared major.

COACH BEERMAN ON KERN:

"I compare her to Megan Miller who was the Big East Player of the Year and came in as an extremely raw, non-volleyball player and developed over time with her athletic ability into the most dominating middle hitter we've ever had in this program. I think Kim Kern is the same type of competitor and athlete. It's really going to be interesting to get her in the gym and see how quickly we can get her ready to play."

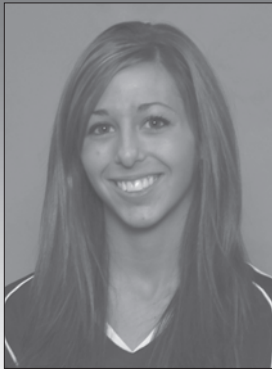

18

MICHELLE ROSSI

5-5 • Libero • Libero
Cleveland, OH • Padua Franciscan

HIGH SCHOOL

Michelle Rossi averaged 3.5 kills and 4.7 digs per game as a senior...a three-time Padua High School MVP and North Coast League MVP in 2005...also a three-time All-North Coast League selection and all-district honoree...played for the Ohio High Performance Team which finished fifth nationally in 2003...holds school records in kills (869), digs (1,039) and aces (102)...team won the North Coast League Championships and Betsy Zimmerman Tournament in 2002 and 2005...competed at the national level for eight years with six in club and two in open as a member of the Cleveland Volleyball Co....served as captain of her club team...a three-year member of the Normandy Tournament team and the 2005 MVP...recipient of the Russel Barnes Award...also on the basketball, softball and swim teams.

PERSONAL

Born January 25, 1988...daughter of Michael and Mary Rossi...has two sisters...an undeclared major.

COACH BEERMAN ON ROSSI:

"Michelle is a very tough competitor, and she's also been a long-time libero. This is her position. She gives us a lot of quickness. I think fans are going to be really surprised at how quick this kid is. She is explosive on the court, almost to where you could give her half the court on defense and she could play the whole thing."

ALL-TIME ROSTER

Name	Hometown	High School	Years Played	Name	Hometown	High School	Years Played
A							
Adamson, Michelle	Mississauga, Ont.	Clarkson	1987-90	McCarthy, Peggy	Toledo, Ohio	Maumee	1980
Alpers, Melissa	Milford, Mass.	Milford	1996-99	McDonald, Jessica	Valencia, Calif.	William S. Hart	2002-04
Andrews, Jamie	McKees Rocks, Pa.	Montour	1974-76	McGrane Megan	Muncie, Ind.	Delta	2002-05
Andreyko, Diana	Pittsburgh, Pa.	Baldwin	2004-	Meinhart, Peggy	Newton, Ill.	Newton	1996-99
B				Mernagh, Annemarie	Portage, Mich.	Portage Northern	1991-94
Baginski, Helen	Pittsburgh, Pa.	South Hills	1974	Meyers, Kelly	Renfrew, Pa.	Knoch	1995-98
Baughman, Beth	York, Pa.	York	1979	Mikla, Sarah	Hammond, Wis.	St. Croix Central	1992-95
Belcher, Pat	South Bend, Ind.	Clay	1980-84	Miller, Megan	Milford, Conn.	Jonathon Law	2000-04
Berzino, Ieva	Kennett Square, Pa.	Kennett Square	1980-81	Mitchell, Sara	Fridley, Minn.	Columbia Heights	1992-95
Birkel, Jenna	Lincoln, Neb.	Lincoln Pius X	1998-99	Montgomery, Pat	Coraopolis, Pa.	Montour	1975-78
Boroumand, Azadeh	Red Deer, Alberta	Thurber	2003-	Moses, Jessica	N. Olmsted, Ohio	Lutheran West	2005-
Boutin, Tari	Burnsville, Minn.	Burnsville	1999	Mueller, Ingrid	Cheektowaga, N.Y.	Maryvale	1977-78
Brown, Carolyn	Conneaut Lake, Pa.	Conneaut Lake	1986	Mulvihill, Nora	Irwin, Pa.	Norwin	1985-88
C				N			
Campbell, Kelly	Mansfield, Ohio	Madison	2006-	Newton, Tina	Kenmore, N.Y.	Kenmore West	1979-80
Chambers, Cindy	York, Pa.	York	1976-79	Niemitz, Mary Beth	N. Olmstead, Ohio	N. Olmstead	1978
Cherven, Allie	St. Charles, Mo.	Francis Howell	2005	Nickels, Jennifer	Springfield, Ohio	Springfield North	1996-00
Cotters, Marcy	Freedom, Pa.	Quigley	1983	Norris, Carrie	Fostoria, Ohio	Hopewell Loudon	1999-02
Coughling, Noreen	Shoreham, N.Y.	Shoreham	1984-87	Norris, Kim	Fostoria, Ohio	Hopewell Loudon	2002-05
Cratsky, Marien	Pittsburgh, Pa.	Edgewood	1974	O			
Creighton, Ashley	Brandon, Man.	Crocus Plains	2004-05	Olsen, Paula	Bedford Hts., N.Y.	Foxlane	1978-81
Cress, Julie	Cottage Grv., Minn.	Prairie Central	1996	O'Shaughnessy, Louise	Mississauga, Ont.	Clarkson	1984-87
D				P			
Dooley, Meagan	West Chester, Ohio	Lakota West	2006-	Perez, Maria	Staten Island, N.Y.	New Dorp	1977-81
Driscoll, Jennie	Wheaton, Ill.	St. Francis	1992-96	Plank, Renee	N. Huntingdon, Pa.	Norwin	1974
Dufresne, Stephanie	LaSalle, Que.	U. of Montreal	1994-96	Pletz, Andra	Stowe, Ohio	Stowe	1976-79
E				Puzauskas, April	Palos Hills, Ill.	Amos Alonzo Stagg	2000-03
Egan, Madelyn	Sandy, Utah	Brighton	2002-03	R			
Evans, Gail	Pittsburgh, Pa.	Churchill	1974-76	Reisiger, Karen	Vestal, N.Y.	Vestal	1997-99
Evans, Kathy	Pittsburgh, Pa.	Churchill	1974-76	Renick, Stacy	Eagen, Minn.	Eagen	1997-00
F				Reyes, Regina	Guanabo, P.R.	Acad. San Jose	1982-83
Fairbanks, Kristine	State College, Pa.	State College	1975	Richter, Julie	N. Huntingdon, Pa.	Norwin	1975
Fechhelm, Abby	Roscoe, Ill.	Hononegah	2001-04	Riemersma, Shelly	Penn Hills, Pa.	Penn Hills	1979-81
Ferguson, Melissa	Pittsburgh, Pa.	Baldwin	2004-	Riggle, Lisa	Gillette, Wyo.	Campbell County	1997-00
Fernandez, Laurie	Hamilton, Ont.	St. Thomas More	1993-95	Rollman, Sarah	Norfolk, Neb.	Norfolk	2001-03
Fierschnaller, Nancy	Connellsville, Pa.	Geible	1987-88	Ross, Stephanie	Dayton, Ohio	Cham.-Julienne	2005-
Frawley, Denise	Thornwood, N.Y.	Westlake	1985-88	Rossi, Michelle	Cleveland, Ohio	Padua Franciscan	2006-
Frye, Cindy	Irwin, Pa.	Norwin	1976-77	Rupp, Cathy	Archbold, Ohio	Archbold	1983
Frye, Linda "Mitzi"	Irwin, Pa.	Norwin	1974-75	S			
G				Sandman, Beth	Columbus, Ohio	Columbus Girls	1999
Gary, Bridgett	Louisville, Ky.	Assumption	1988-91	Savage, Mary	N. Huntingdon, Pa.	Norwin	1976-77
Gaul, Julie	Washington, Pa.	Washington	1979-82	Schneider, Margie	Sharpsville, Pa.	Sharpsville	1974-75
Gillespie, Sally	Irwin, Pa.	Norwin	1982-85	Seanor, Shelly	Greensburg, Pa.	Hempfield	1987-91
Grandy, Alexis	Pittsburgh, Pa.	Schenley	1974	Sheils, Julie	Geneva, N.Y.	S. Cayuga Central	1988-89
Grooms, Andrea	Fresno, Calif.	San Joaquin	1996-97	Silk, Lori	Johnstown, Pa.	Richland	1986-89
Gustafson, Melanie	Long Lake, Minn.	Orono	1991-94	Sonricker, Kathy	Attica, N.Y.	Attica Central	1976-79
H				Stadler, Linda	Ft. Wayne, Ind.	Wayne	1980-81
Haefner, Tara	Rochester, N.Y.	Rush-Henrietta	1995-98	Stadelman, Melissa	Pittsburgh, Pa.	Carrick	2005-
Haff, Heather	Pittsburgh, Pa.	North Allegheny	2000-01	Stewart, Lisa	Farrell, Pa.	Farrell	1984-87
Hansen, Denise	Vandergrift, Pa.	Kiski	1975	Stickley, Anne	Bethel Park, Pa.	Bethel Park	1975
Hatlestad, Wendy	Roseville, Minn.	Roseville Area	2000-03	Sinnger, Debbie	Pittsburgh, Pa.	Montour	1974-76
Hayden, Dionne	Mitchellville, Md.	Elizabeth Seton	1998-01	Susang, Mary Lou	Trafford, Pa.	Norwin	1976-77
Hemingway, Chelsea	Villa Hills, Ky.	Notre Dame Acad.	1991-93	T			
Hershelman, Sue	Irwin, Pa.	Norwin	1974-77	Tapia, Carmen	Rio Piedras, P.R.	Col. San Antonio	1982-83
Hollands, Heather	Toronto, Ont.	Midland Ave.	1988-91	Tarara, Annemarie	Naperville, Ill.	Naperville North	1995-96
Holmes, Niki	Washington, Pa.	Washington	1987	Taurence, Nicole	Trenton, Mich.	Trenton	2005-
Hoover, Sue	Johnstown, Pa.	Richland	1983-86	Thiesen, Marcia	Chatham, Ont.	John McGregor	1997-00
Horvath, Laura	Carol Stream, Ill.	St. Francis	1992-94	Thornton, Carrie	N. Huntingdon, Pa.	Norwin	1990-94
Howard, Lindsay	Adrian, Mich.	Lenawee Christian	1998	U			
Hudgens, Kathy	Columbia, Md.	Wilde Lake	1975-76	Ullery, Gini	Tracy, Calif.	Tracy	2001-05
J				V			
Jones, Debbie	Sharpsville, Pa.	Sharpsville	1974-75	Van Der Mallie, Jessica	Ambridge, Pa.	Ambridge	1995-98
K				W			
Keister, Jennifer	Weirton, W.Va.	Weir High	1995	Wexell, Kris	N. Huntingdon, Pa.	Norwin	1983-86
Kern, Kim	Bradenton, Fla.	Manatee	2006-	Whaley, Melissa	Ancastor, Ont.	St. Mary's Sec.	2001-04
Kohutiak, Ulana	Quebec, Canada	Lester B. Pearson	1981-84	White, Ashley	St. Charles, Ill.	St. Charles East	2004-05
Komar, Tracy	Cochranon, Pa.	Cochranon	1991-92	Y			
Kukalis, Robin	E. Vandergrift, Pa.	Kiski	1979-82	Yakovich, Marcia	Coraopolis, Pa.	Montour	1975
L				Yanik, Alyssia	South Haven, Mich.	South Haven	1992-95
Lacenera, Alexandra	Gibsonia, Pa.	North Allegheny	1998-01	Young, Judy	Conneaut Lake, Pa.	Conneaut Lake	1981-85
Lantagne, Jenelle	San Diego, Calif.	San Dieguido	1987-90	Z			
Larimer, Jan	Glenshaw, Pa.	Shaler	1976	Zack, Diane	Jacksonville, Fla.	N. Bedford Forrest	1980-82
Lucanie, Ann Marie	Don Mills, Ont.	Victoria Park	1990-93	Zaken, Diane	Elizabeth, Pa.	Elizabeth Fwd.	1974-77
M				Zemrowski, Paula	Kalamazoo, Mich.	Kalamazoo Ctr.	1996-99
MacAulay, Dee	Don Mills, Ont.	Victoria Park	1988-91	Zentner, Nancy	Irwin, Pa.	Norwin	1977-79
Macellari, Monica	Granger, Ind.	S.B. Clay	2005-	Zerbey, Dianne	Holland, Ohio	Springfield	1985
MacFarlane, Joyce	Pittsburgh, Pa.	Churchill	1974-75	Ziener, Krista	Baden, Pa.	North Allegheny	1984-86
Macke, Lindsey	Ft. Thomas, Ky.	Notre Dame Acad.	2001-04	Zols, Linda	Jamaica Est., N.Y.	Mary Louis Acad.	1988-91
Maguire, Jamie	Hummelstown, Pa.	Ctrl. Dallphin East	1994	Zonneville, Sue	Rochester, N.Y.	Rush Henrietta	1988-91
Mangus, Ellen	Vandergrift, Pa.	Kiski	1979-81	Zwike, Jill	Coraopolis, Pa.	Montour	1975
Matheis, Kelly	Glenshaw, Pa.	Shaler	1986-89				

2006 OPPONENTS

SE Missouri State • Magnolia Invitational Aug. 25 • Noon Oxford, MS • Gillom Sports Complex



Location: Cape Girardeau, MO
Enrollment: 10,292
Nickname: Redhawks
Conference: Ohio Valley
Home Court: Houck Field House
Head Coach: Renata Nowacki
Record at SEMS: 16-16 (1 year)
Career Record: 16-16 (1 year)
Assistant: Jamie Burns

Series History: First Meeting
Last Meeting: First Meeting
2005 Record: 16-16
Starters Returning/Lost: 5/2
Letterwinners Returning/Lost: 8/2
Volleyball SID: Corey Giggins
SID Office Phone: (573) 651-2937
SID E-mail: gosoutheast@semo.edu
Web Site: www.gosoutheast.com

Akron • Rhode Island Invitational Sept. 1 • 11 a.m. Kingston, RI • Keaney Gymnasium



Location: Akron, OH
Enrollment: 23,240
Nickname: Zips
Conference: Mid-American
Home Court: James A. Rhodes Arena
Head Coach: Mike Sweitzer
Record at Akron: 264-208 (15 years)
Career Record: 264-208 (15 years)
Assistant: John Rodgers, Jenn Snyder

Series History: Pitt leads, 13-3
Last Meeting: 2003 - Pitt, 3-1
2005 Record: 13-16
Starters Returning/Lost: 4/3
Letterwinners Returning/Lost: 9/5
Volleyball SID: Kevin Alcox
SID Office Phone: (330) 972-7468
SID E-mail: kalcox@uakron.edu
Web Site: www.goziips.com

Arkansas-Little Rock • Magnolia Invitational Aug. 25 • 5 p.m. Oxford, MS • Gillom Sports Complex



Location: Little Rock, AR
Enrollment: 11,230
Nickname: Trojans
Conference: Sun Belt
Home Court: Jack Stephens Center
Head Coach: Van Compton
Record at UALR: 317-217 (18 years)
Career Record: 317-217 (18 years)
Assistants: Tony Pavlov, Todd Bourdo

Series History: First meeting
Last Meeting: N/A
2005 Record: 18-12
Starters Returning/Lost: 3/3
Letterwinners Return/Lost: 5/6
Volleyball SID: Brandy Sweeden
SID Office Phone: (501) 683-7003
SID E-mail: bmsweeden@ualr.edu
Web Site: www.ualr.edu

Rhode Island • Rhode Island Invitational Sept. 1 • 7 p.m. Kingston, RI • Keaney Gymnasium



Location: Kingston, RI
Enrollment: 14,264
Nickname: Rams
Conference: Atlantic 10
Home Court: Keaney Gymnasium
Head Coach: Bob Schneck
Record at RI: 464-336-2 (25 years)
Career Record: 464-336-2 (25 years)
Assistants: Steve Santonastaso

Series History: Pitt leads, 10-1
Last Meeting: 1994 - Rhode Island, 3-0
2005 Record: 8-20
Starters Returning/Lost: 5-1
Letterwinners Returning/Lost: 9-1
Volleyball SID: Tim Volkman
SID Office Phone: (401) 874-2409
SID E-mail: tvolk@uri.edu
Web Site: www.gorhody.com

Western Carolina • Magnolia Invitational Aug. 26 • 2:30 p.m. Oxford, MS • Gillom Sports Complex



Location: Cullowhee, NC
Enrollment: 9,000
Nickname: Catamounts
Conference: Southern
Home Court: Ramsey Regional Activity Ctr.
Head Coach: Stephanie Dragan
Record at WC: 9-25 (1 year)
Career Record: 198-162 (10 years)
Assistant: Allison Magner

Series History: Pitt leads, 1-0
Last Meeting: 2002 - Pitt, 3-0
2005 Record: 9-25
Starters Returning/Lost: 5/2
Letterwinners Returning/Lost: 6/2
Volleyball SID: Daniel Hooker
SID Office Phone: (828) 227-2336
SID E-mail: dhooker@email.wcu.edu
Web Site: www.catamountsports.com

Northeastern • Rhode Island Invitational Sept. 2 • Noon Kingston, RI • Keaney Gymnasium



Location: Boston, MA
Enrollment: 14,492
Nickname: Huskies
Conference: Colonial Athletic Assoc.
Home Court: Solomon Court
Head Coach: Ken Nichols
Record at NU: 114-80 (6 years)
Career Record: 167-120 (9 years)
Assistants: Ashley Dean, Kin Yun

Series History: Pitt leads, 1-0
Last Meeting: 2003 - Pitt, 3-0
2005 Record: 11-16
Starters Returning/Lost: 4/2
Letterwinners Returning/Lost: 11/3
Volleyball SID: Norm Harnick
SID Office Phone: (617) 373-4154
SID E-mail: harnick@gonu.com
Web Site: www.gonu.com

Mississippi • Magnolia Invitational Aug. 26 • 7:30 p.m. Oxford, MS • Gillom Sports Complex



Location: Oxford, MS
Enrollment: 16,948
Nickname: Lady Rebels
Conference: Southeastern
Home Court: Gillom Sports Complex
Head Coach: Joe Getzin
Record at Ole Miss: 35-84 (4 years)
Career Record: 70-141 (6 years)
Assistants: Molly Alvey, Anastasia Porter

Series History: Mississippi leads, 1-0
Last Meeting: 1983 - Mississippi, 3-2
2005 Record: 7-22
Starters Returning/Lost: 4/3
Letterwinners Returning/Lost: 11/3
Volleyball SID: Bill Bunting
SID Office Phone: (662) 915-7522
SID E-mail: wbunting@olemiss.edu
Web Site: www.olemiss.edu

Duquesne Sept. 5 • 7 p.m. Pittsburgh, PA • Fitzgerald Field House



Location: Pittsburgh, PA
Enrollment: 10,000
Nickname: Dukes
Conference: Atlantic 10
Home Court: A.J. Palumbo Center
Head Coach: Steve Opperman
Record at Duquesne: 110-126 (8 years)
Career Record: 229-242 (15 years)
Assistant: Gini Ullery

Series History: Pitt leads, 37-2
Last Meeting: 2005 - Pitt, 3-0
2005 Record: 15-13
Starters Returning/Lost: 5/2
Letterwinners Returning/Lost: 8/3
Volleyball SID: Michelle Chini
SID Office Phone: (412) 396-6560
SID E-mail: chini@du.edu
Web Site: www.duq.edu

2006 OPPONENTS

Tennessee • Pitt Invitational
Sept. 8 • 7 p.m.
Pittsburgh, PA • Fitzgerald Field House



Location: Knoxville, TN
Enrollment: 25,627
Nickname: Lady Volunteers
Conference: Southeastern
Home Court: Stokely Athletics Center
Head Coach: Rob Patrick
Record at UT: 191-95 (9 years)
Career Record: 191-95 (9 years)
Assistants: Mike Minnis, Cindy Young

Series History: Pitt leads, 8-7
Last Meeting: 2004 - Tennessee, 3-0
2005 Record: 25-9
Starters Returning/Lost: 4/3
Letterwinners Returning/Lost: 9/5
Volleyball SID: Cameron Harris
SID Office Phone: (865) 974-8876
SID E-mail: charri48@utk.com
Web Site: www.utladyvols.com

Arizona • Wildcat Classic
Sept. 15 • Noon
Evanston, IL • Welsh-Ryan Arena



Location: Tucson, Ariz.
Enrollment: 35,400
Nickname: Wildcats
Conference: Pacific-10
Home Court: McKale Center
Head Coach: David Rubio
Record at Arizona: 278-141 (14 years)
Career Record: 400-207 (19 years)
Assistants: Chris Gonzalez, Dana Burkholder

Series History: Pitt leads, 3-2
Last Meeting: 1998 - Arizona, 3-0
2005 Record: 25-6
Starters Returning/Lost: 4/3
Letterwinners Return/Lost: 11/4
Volleyball SID: Hope Nsiah-Kumi
SID Office Phone: (520) 621-4283
SID E-mail: hwagner1@email.arizona.edu
Web Site: www.arizonaathletics.com

Lehigh • Pitt Invitational
Sept. 9 • 1 p.m.
Pittsburgh, PA • Fitzgerald Field House



Location: Bethlehem, PA
Enrollment: 4,700
Nickname: Mountain Hawks
Conference: Patriot League
Home Court: Leeman-Turner Arena
Head Coach: Amanda Moran
Record at Lehigh: 9-45 (2 years)
Career Record: 47-45 (4 years)
Assistant: Stewart Arevalo

Series History: First Meeting
Last Meeting: N/A
2005 Record: 7-22
Starters Returning/Lost: 3/4
Letterwinners Returning/Lost: 5/5
Volleyball SID: Steve Lomangino
SID Office Phone: (610) 758-3174
SID E-mail: sjl304@lehigh.edu
Web Site: www.lehighsports.com

Northwestern • Wildcat Classic
Sept. 15 • 7 p.m.
Evanston, IL • Welsh-Ryan Arena



Location: Evanston, IL
Enrollment: 7,800
Nickname: Wildcats
Conference: Big Ten
Home Court: Welsh-Ryan Arena
Head Coach: Keylor Chan
Record at NU: 82-103 (6 years)
Career Record: 100-118 (7 years)
Assistants: Christie Landry, Karen Miborn

Series History: Northwestern leads, 2-1
Last Meeting: 1998 - Northwestern, 3-0
2005 Record: 20-12
Starters Returning/Lost: 5/2
Letterwinners Return/Lost: 9/5
Volleyball SID: Doug Meffley
SID Office Phone: (847) 491-3688
SID E-mail: d-meffley@northwestern.edu
Web Site: www.nusports.com

Marshall • Pitt Invitational
Sept. 9 • 7:30 p.m.
Pittsburgh, PA • Fitzgerald Field House



Location: Huntington, WV
Enrollment: 16,551
Nickname: Thundering Herd
Conference: Conference USA
Home Court: Cam Henderson Center
Head Coach: Mitch Jacobs
Record at MU (Years): 89-45 (4 years)
Career Record (Years): 271-156 (13 years)
Assistants: Maren Witzel, Ashley Barnard

Series History: Pitt leads, 5-0
Last Meeting: 2005 - Pitt, 3-0
2005 Record: 26-6
Starters Returning/Lost: 4-3
Letterwinners Return/Lost: 10/3
Volleyball SID: Ben Hunt
SID Office Phone: (304) 696-5275
SID E-mail: hunt57@marshall.edu
Web Site: www.herdzone.com

Eastern Illinois • Wildcat Classic
Sept. 16 • 4:30 p.m.
Evanston, IL • Welsh-Ryan Arena



Location: Charleston, IL
Enrollment: 12,129
Nickname: Panthers
Conference: Ohio Valley
Home Court: Lantz Arena
Head Coach: Lori Bennett
Record at EIU: 16-9 (1 year)
Career Record: 16-9 (1 year)
Assistant: Cheryl Astrauskas

Series History: EIU leads, 1-0
Last Meeting: 1978 - EIU, 2-0
2005 Record: 16-9
Starters Returning/Lost: 4/3
Letterwinners Returning/Lost: 8/5
Volleyball SID: Ben Turner
SID Office Phone: (217) 581-7020
SID E-mail: bwturner@eiu.edu
Web Site: www.eiu.edu/panthers

Robert Morris
Sept. 12 • 7 p.m.
Moon Township, PA • Charles L. Sewall Center



Location: Moon Township, PA
Enrollment: 5,000
Nickname: Colonials
Conference: Northeast
Home Court: Charles L. Sewall Center
Head Coach: Rob Thomas
Record at RMU: 62-34 (3 years)
Career Record: 62-34 (3 years)
Assistants: Brian Foltz, James Suvoy, Darcy Thompson

Series History: Pitt leads, 18-0
Last Meeting: 2004 - Pitt, 3-0
2005 Record: 16-13
Starters Returning/Lost: 4/3
Letterwinners Return/Lost: 11/3
Volleyball SID: Jeff McCafferty
SID Office Phone: (412) 262-8694
SID E-mail: sidga01@rmu.edu
Web Site: www.rmu.edu

St. John's
Sept. 22 • 7 p.m.
Pittsburgh, PA • Fitzgerald Field House



Location: Queens, NY
Enrollment: 19,600
Nickname: Red Storm
Conference: Big East
Home Court: Carnescca Arena
Head Coach: Joanne Persico-Smith
Record at SJU: 228-155 (12 years)
Career Record: 228-155 (12 years)
Assistant: Mario Treibit

Series History: Pitt leads, 11-2
Last Meeting: 2005 - St. John's, 3-0
2005 Record: 23-9-9-5 Big East
Starters Returning/Lost: 5/3
Letterwinners Returning/Lost: 8/4
Volleyball SID: Sabrina Polidoro
SID Office Phone: (718) 990-1523
SID E-mail: sabrina.polidoro01@stjohns.edu
Web Site: www.redstormsports.com

2006 OPPONENTS

Connecticut
Sept. 24 • 2 p.m.
Pittsburgh, PA • Fitzgerald Field House



Location: Storrs, CT
Enrollment: 28,083
Nickname: Huskies
Conference: Big East
Home Court: Gampel Pavilion
Head Coach: Holly Strauss
Record at U Conn: 15-13 (1 year)
Career Record: 15-13 (1 year)
Assistants: Tim O'Brien, Lauren Holbrook

Series History: Pitt leads, 11-7
Last Meeting: 2005 - Connecticut, 3-1
2005 Record: 15-13/7-7 Big East
Starters Returning/Lost: 4/3
Letterwinners Returning/Lost: 8/3
Volleyball SID: Erin Robertson
SID Office Phone: (860) 486-3531
SID E-mail: erin.robertson@uconn.edu
Web Site: www.uconnhuskies.com

Rutgers
Sept. 30 • 2 p.m.
Piscataway, NJ • College Avenue Gymnasium



Location: Piscataway, NJ
Enrollment: 37,000
Nickname: Scarlet Knights
Conference: Big East
Home Court: College Avenue Gymnasium
Head Coach: Orlando Gonzalez
Record at Rutgers: 11-16 (1 year)
Career Record: 11-16 (1 year)
Assistant: Julia Fielder

Series History: Pitt leads, 23-5
Last Meeting: 2005 - Pitt, 3-2
2005 Record: 11-16/6-8 Big East
Starters Returning/Lost: 4/2
Letterwinners Return/Lost: 6/4
Volleyball SID: Heather Brocius
SID Office Phone: (732) 445-4200
SID E-mail: hbrocius@scarletknights.com
Web Site: www.scarletknights.com

Villanova
Oct. 1 • 2 p.m.
Villanova, PA • Nevin Gymnasium



Location: Villanova, PA
Enrollment: 6,200
Nickname: Wildcats
Conference: Big East
Home Court: Nevin Gymnasium
Head Coach: Gilad Doron
Record at Villanova: 30-29 (2 years)
Career Record: 30-29 (2 years)
Assistant: Li Chen

Series History: Pitt leads, 29-5
Last Meeting: 2005 - Villanova, 3-0
2005 Record: 21-11/8-6 Big East
Starters Returning/Lost: 4/3
Letterwinners Return/Lost: 7/4
Volleyball SID: TBD
SID Office Phone: (610) 519-6460
SID E-mail: TBD
Web Site: www.villanova.com

Georgetown
Oct. 7 • 2 p.m.
Pittsburgh, PA • Fitzgerald Field House



Location: Washington, D.C.
Enrollment: 13,164
Nickname: Hoyas
Conference: Big East
Home Court: McDonough Gym
Head Coach: Arlisa Hagan
Record at GU: First year
Career Record: First year
Assistant: Michelle Chatman

Series History: Pitt leads, 34-6
Last Meeting: 2005 - Pitt, 3-0
2005 Record: 6-22/2-12 Big East
Starters Returning/Lost: 3/3
Letterwinners Return/Lost: 8/3
Volleyball SID: Renee Constantinides Carter
SID Office Phone: (202) 687-2492
SID E-mail: constanr@georgetown.edu
Web Site: www.guhoyas.com

USF
Oct. 8 • 2 p.m.
Pittsburgh, PA • Fitzgerald Field House



Location: Tampa, FL
Enrollment: 41,392
Nickname: Bulls
Conference: Big East
Home Court: The Corral
Head Coach: Claire Lessinger
Record at USF: 13-42 (2 years)
Career Record: 13-42 (2 years)
Assistants: Nikki Shade, Erik Peterson

Series History: Pitt leads, 1-0
Last Meeting: 2005 - Pitt, 3-1
2005 Record: 4-22/1-13 Big East
Starters Returning/Lost: 4/3
Letterwinners Returning/Lost: 6/4
Volleyball SID: Rachel Constantine
SID Office Phone: (813) 974-0415
SID E-mail: rachelc@admin.usf.edu
Web Site: www.gousfbulls.com

West Virginia
Oct. 13 • 7 p.m.
Morgantown, WV • WVU Coliseum



Location: Morgantown, WV
Enrollment: 26,000
Nickname: Mountaineers
Conference: Big East
Home Court: WVU Coliseum
Head Coach: Veronica Hammersmith
Record at WVU: 537-498 (31 years)
Career Record: 537-498 (31 years)
Assistant: Jennifer Corkum

Series History: Pitt leads, 35-0
Last Meeting: 2005 - Pitt, 3-1
2005 Record: 16-13/4-10 Big East
Starters Returning/Lost: 4/3
Letterwinners Returning/Lost: 7/3
Volleyball SID: Elizabeth Brandt
SID Office Phone: (304) 293-2821
SID E-mail: ebrandt1@mail.wvu.edu
Web Site: www.msnsportsnet.com

Marquette
Oct. 20 • 7 p.m.
Milwaukee, WI • Al McGuire Center



Location: Milwaukee, WI
Enrollment: 11,000
Nickname: Golden Eagles
Conference: Big East
Home Court: Al McGuire Center
Head Coach: Pati Rolf
Record at Marquette: 66-52 (4 years)
Career Record: 376-221 (17 years)
Assistants: Erica Heisser, Erin Freer

Series History: Pitt leads, 2-0
Last Meeting: 2005 - Pitt, 3-0
2005 Record: 17-13/8-6 Big East
Starters Returning/Lost: 5/2
Letterwinners Returning/Lost: 10/3
Volleyball SID: Matt Devine
SID Office Phone: (414) 288-7447
SID E-mail: matt.devine@marquette.edu
Web Site: www.gomarquette.com

Syracuse
Oct. 22 • 1 p.m.
Syracuse, NY • Manley Field House



Location: Syracuse, NY
Enrollment: 11,000
Nickname: Orange
Conference: Big East
Home Court: Manley Field House
Head Coach: Jing Pu
Record at Syracuse: 233-134 (11 years)
Career Record: 372-186 (16 years)
Assistants: Carol Munger, Kelly Duan

Series History: Pitt leads, 28-4
Last Meeting: 2005 - Syracuse, 3-2
2005 Record: 25-10/11-3 Big East
Starters Returning/Lost: 2/4
Letterwinners Returning/Lost: 7/7
Volleyball SID: Jason Veniskey
SID Office Phone: (315) 443-2608
SID E-mail: suacpr@syr.edu
Web Site: www.suathletics.com

2006 OPPONENTS

Long Island
Oct. 27 • 5 p.m.
Pittsburgh, PA • Fitzgerald Field House



Location: Brooklyn, NY
Enrollment: 11,000
Nickname: Blackbirds
Conference: Northeast
Home Court: Wellness, Recreation & Athletic Center
Head Coach: Toby Rens
Record at Long Island: 58-21 (2 years)
Career Record: 165-93 (7 years)
Assistant: Jana Milin

Series History: Pitt leads, 2-0
Last Meeting: 2004 - Pitt, 3-1
2005 Record: 26-14
Starters Returning/Lost: 2/9
Letterwinners Returning/Lost: 3/9
Volleyball SID: Shawn Sweeney
SID Office Phone: (718) 488-1307
SID E-mail: shawn.sweeney@liu.edu
Web Site: www.liu.edu/blackbirds

Seton Hall
Oct. 29 • 2 p.m.
South Orange, NJ • Walsh Gymnasium



Location: South Orange, NJ
Enrollment: 9,700
Nickname: Pirates
Conference: Big East
Home Court: Walsh Gymnasium
Head Coach: Kris Zeiter
Record at Seton Hall: First year
Career Record: 30-35 (2 years)
Assistants: Whitney Erb

Series History: Pitt leads 30-3
Last Meeting: 2005 - Pitt, 3-0
2005 Record: 14-16/4-10 Big East
Starters Returning/Lost: 5/1
Letterwinners Returning/Lost: 11/2
Volleyball SID: Dayna Johnson
SID Office Phone: (973) 761-9493
SID E-mail: johnsondan@shu.edu
Web Site: www.shupirates.com

Cincinnati
Nov. 3 • 7 p.m.
Pittsburgh, PA • Fitzgerald Field House



Location: Cincinnati, OH
Enrollment: 35,244
Nickname: Bearcats
Conference: Big East
Home Court: Fifth Third Arena
Head Coach: Reed Sunahara
Record at Cincinnati: 139-56 (6 years)
Career Record: 158-96 (8 years)
Assistants: Steve Aird, Chrissy Smith

Series History: Pitt leads, 6-3
Last Meeting: 2005 - Cincinnati, 3-2
2005 Record: 20-12/9-5 Big East
Starters Returning/Lost: 6/1
Letterwinners Returning/Lost: 5/2
Volleyball SID: Shawn Sell
SID Office Phone: (513) 556-0618
SID E-mail: shawn.sell@uc.edu
Web Site: www.ucbearcats.com

Louisville
Nov. 5 • 2 p.m.
Pittsburgh, PA • Fitzgerald Field House



Location: Louisville, KY
Enrollment: 22,000
Nickname: Cardinals
Conference: Big East
Home Court: Cardinal Arena
Head Coach: Leonid Yelin
Record at Louisville: 256-67 (10 years)
Career Record: 370-103 (15 years)
Assistants: Melissa Starck, Chad Norton

Series History: Louisville leads, 5-4
Last Meeting: 2005 - Louisville, 3-1
2005 Record: 31-3/13-1 Big East
Starters Returning/Lost: 4/3
Letterwinners Returning/Lost: 9/2
Volleyball SID: Nancy Worley
SID Office Phone: (502) 852-6581
SID E-mail: nasmit01@gwise.louisville.edu
Web Site: www.uoflsports.com

Notre Dame
Nov. 11 • 2 p.m.
Notre Dame, IN • Joyce Center



Location: Notre Dame, IN
Enrollment: 11,311
Nickname: Fighting Irish
Conference: Big East
Home Court: Joyce Center
Head Coach: Debbie Brown
Record at ND: 374-122 (15 years)
Career Record: 491-205 (21 years)
Assistants: Greg Smith, Louella Lovely

Series History: Notre Dame leads, 18-6
Last Meeting: 2005 - Pitt, 3-2
2005 Record: 30-4/13-1 Big East
Starters Returning/Lost: 3/4
Letterwinners Returning/Lost: 8/5
Volleyball SID: Joe Prisco
SID Office Phone: (574) 631-7516
SID E-mail: prisco.3@nd.edu
Web Site: www.und.com

DePaul
Nov. 12 • 2 p.m.
Chicago, IL • McGrath Arena



Location: Chicago, IL
Enrollment: 23,148
Nickname: Blue Demons
Conference: Big East
Home Court: McGrath Arena
Head Coach: Amy Kleyweg
Record at DePaul: First year
Career Record: First year
Assistants: Meghan Keck

Series History: Pitt leads, 4-0
Last Meeting: 2005 - Pitt, 3-0
2005 Record: 4-23/1-13 Big East
Starters Returning/Lost: 4/2
Letterwinners Returning/Lost: 9/3
Volleyball SID: Alicia Powers
SID Office Phone: (773) 325-4740
SID E-mail: apowers1@depaul.edu
Web Site: www.depaulbluedemons.com

2006 BIG EAST VOLLEYBALL CHAMPIONSHIPS

Nov. 17-19 — Fifth Third Arena — Cincinnati, OH
 Friday, November 17 — Four Quarterfinal Matches
 Saturday, November 18 — Two Semifinal Matches
 Sunday, November 19 — Championship Final

TEAM RECORDS IN BIG EAST CHAMPIONSHIPS

TEAM	YEARS	RECORD	PCT.
Notre Dame	11	22-2	.917
PITTSBURGH	21	47-10	.825
Louisville	1	2-1	.667
*Providence	14	26-15	.634
Georgetown	16	29-19	.604
Syracuse	17	24-23	.511
Cincinnati	1	1-1	.500
Villanova	17	21-26	.447
Rutgers	4	2-4	.333
*Miami	2	1-2	.333
Seton Hall	13	9-25	.265
Connecticut	21	12-34	.261
*Boston College	13	2-29	.065
*Virginia Tech	1	0-1	.000
St. John's	3	0-3	.000
West Virginia	2	0-2	.000
Marquette	1	0-1	.000
DePaul	0	0-0	—
South Florida	0	0-0	—

Note: asterisk (*) denotes school is no longer in the Big East Conference for volleyball.

2005 FINAL RESULTS

PITT VOLLEYBALL MATCH RESULTS

RECORD: 17-13, 9-5 BIG EAST (HOME: 9-3, AWAY: 6-6, NEUTRAL: 2-4)

DATE	OPPONENT	SCORE	SCORE-BY-GAME	TOURNAMENT	OVERALL	BIG EAST
AUGUST						
26	at Delaware	W, 3-0	37-35, 30-16, 30-24	Delaware Asics Invite	1-0	0-0
27	vs. San Francisco	L, 0-3	20-30, 29-31, 30-32	Delaware Asics Invite	1-1	0-0
	vs. New Hampshire	W, 3-0	30-9, 30-16, 30-18	Delaware Asics Invite	2-1	0-0
SEPTEMBER						
2	vs. South Carolina	L, 1-3	26-30, 17-30, 33-31, 25-30	Florida State Invitational	2-2	0-0
	vs. Mercer	W, 3-0	30-25, 30-28, 30-21	Florida State Invitational	3-2	0-0
3	at Florida State	W, 3-2	19-30, 30-16, 30-25, 24-30, 15-13	Florida State Invitational	4-2	0-0
6	at Duquesne	W, 3-0	30-22, 30-20, 31-29		5-2	0-0
9	MARYLAND	L, 0-3	16-30, 14-30, 29-31	Pitt Invitational	5-3	0-0
10	AMERICAN	W, 3-2	30-25, 30-17, 24-30, 25-30, 15-6	Pitt Invitational	6-3	0-0
	MIAMI (OH)	L, 0-3	17-30, 22-30, 27-30	Pitt Invitational	6-4	0-0
14	MARSHALL	W, 3-0	30-27, 30-26, 30-26		7-4	0-0
16	at #14 Ohio State	L, 1-3	19-30, 24-30, 33-31, 28-30	Buckeye Invitational	7-5	0-0
17	vs. Duke	L, 1-3	30-32, 30-21, 31-33, 22-30	Buckeye Invitational	7-6	0-0
24	VILLANOVA*	L, 0-3	23-30, 25-30, 21-30		7-7	0-1
25	RUTGERS*	W, 3-2	30-25, 27-30, 24-30, 30-22, 15-10		8-7	1-1
30	at USF*	W, 3-1	24-30, 30-21, 30-21, 30-16		9-7	2-1
OCTOBER						
2	at Georgetown*	W, 3-0	30-21, 30-26, 30-19		10-7	3-1
8	SYRACUSE*	W, 3-0	30-24, 30-27, 32-30		11-7	4-1
9	MARQUETTE*	W, 3-0	30-22, 30-25, 30-28		12-7	5-1
14	WEST VIRGINIA*	W, 3-1	28-30, 30-28, 30-22, 30-28		13-7	6-1
22	at #6 Louisville*	L, 1-3	16-30, 30-28, 22-30, 25-30		13-8	6-2
23	at Cincinnati*	L, 2-3	31-29, 22-30, 30-19, 23-30, 9-15		13-9	6-3
28	SETON HALL*	W, 3-0	30-25, 30-25, 30-27		14-9	7-3
NOVEMBER						
5	DePAUL*	W, 3-0	30-25, 30-24, 30-20		15-9	8-3
6	#5 NOTRE DAME*	W, 3-2	23-30, 15-30, 30-27, 30-28, 15-13		16-9	9-3
11	at Connecticut*	L, 1-3	30-25, 25-30, 27-30, 28-30		16-10	9-4
12	at St. John's*	L, 0-3	18-30, 27-30, 21-30		16-11	9-5
18	vs. Syracuse	L, 2-3	30-21, 30-25, 20-30, 27-30, 12-15	Big East Championship	16-12	9-5
25	at #24 Long Beach St.	L, 0-3	27-30, 26-30, 28-30	Baden Thanksgiving Classic	16-13	9-5
26	at UC-Irvine	W, 3-1	30-24, 23-30, 30-25, 30-21		17-13	9-5

FINAL 2005 BIG EAST STANDINGS

TEAM	BIG EAST	PCT.	OVERALL	PCT.
Notre Dame	13-1	.929	30-4	.882
Louisville	13-1	.929	31-3	.912
Syracuse	11-3	.785	25-10	.714
Cincinnati	9-5	.642	20-12	.625
St. John's	9-5	.642	23-9	.719
PITTSBURGH	9-5	.642	17-13	.567
Marquette	8-6	.571	17-13	.567
Villanova	8-6	.571	21-11	.656
Connecticut	7-7	.500	15-13	.536
Rutgers	6-8	.429	11-16	.407
West Virginia	4-10	.400	16-13	.552
Seton Hall	4-10	.400	14-16	.467
Georgetown	2-12	.143	6-22	.214
DePaul	1-13	.071	4-23	.148
USF	1-13	.071	3-22	.120

2005 HONORS AND AWARDS

Superlative Awards/All-Region Honors

Megan McGrane, Big East Libero of the Year
Megan McGrane, All-AVCA Northeast Region
Megan McGrane, AVCA Honorable Mention All-America
Diana Andreyko, All-AVCA Northeast Region Honorable Mention

All-Big East Honors

Megan McGrane, First Team All-Big East
Diana Andreyko, First Team All-Big East
Gini Ullery, Second Team All-Big East

Big East Rookie of the Week

Nicole Taurence, October 3

2005 FINAL STATISTICS

PITT VOLLEYBALL FINAL STATISTICS

RECORD: 17-13, 9-5 BIG EAST (HOME: 9-3, AWAY: 6-6, NEUTRAL: 2-4)

NAME	<u>ATTACK</u>							<u>SERVE</u>			<u>DEFENSE</u>				
	GP	MP	K	E	TA	PCT	KPG	A	SA	SE	DIGS	DPG	BS	BA	BKAVG
AZADEH BOROUMAND	49	19	51	16	104	.337	1.04	498	7	22	78	1.59	0	18	0.37
<i>Big East</i>	11	6	8	5	16	.188	0.73	65	1	1	7	0.64	0	3	0.27
JESSICA MOSES	62	22	87	38	214	.229	1.40	4	4	10	25	0.40	14	47	0.98
<i>Big East</i>	13	7	16	11	45	.111	1.23	1	0	2	3	0.23	3	8	0.85
MEGAN McGRANE	110	30	2	0	9	.222	0.02	71	19	24	621	5.65	0	0	0.00
<i>Big East</i>	52	14	0	0	5	.000	0.00	29	12	17	329	6.33	0	0	0.00
GINI ULLERY	102	28	378	139	1079	.222	3.71	8	11	27	257	2.52	7	33	0.39
<i>Big East</i>	52	14	197	84	578	.196	3.79	1	4	13	145	2.79	6	17	0.44
ASHLEY CREIGHTON	76	25	117	52	294	.221	1.54	3	1	2	14	0.18	14	48	0.82
<i>Big East</i>	47	14	65	35	178	.169	1.38	2	1	2	12	0.26	12	37	1.04
ALLIE CHERVEN	98	29	155	79	378	.201	1.58	7	0	2	31	0.32	12	82	0.96
<i>Big East</i>	52	14	73	36	191	.194	1.40	6	0	0	17	0.33	2	42	0.85
DIANA ANDREYKO	110	30	516	250	1352	.197	4.69	27	53	92	241	2.19	9	41	0.45
<i>Big East</i>	52	14	249	122	636	.200	4.79	8	25	45	106	2.04	5	21	0.50
ASHLEY WHITE	81	25	170	89	431	.188	2.10	5	0	0	28	0.35	6	48	0.67
<i>Big East</i>	52	14	116	61	299	.184	2.23	4	0	0	17	0.33	3	35	0.73
KIM NORRIS	70	25	9	5	26	.154	0.13	2	10	10	27	0.39	0	1	0.01
<i>Big East</i>	41	13	0	2	6	-.333	0.00	2	6	8	16	0.39	0	0	0.00
NICOLE TAURENCE	78	23	28	17	95	.116	0.36	855	15	25	127	1.63	7	23	0.38
<i>Big East</i>	49	14	21	10	63	.175	0.43	585	8	14	98	2.00	4	12	0.33
MONICA MACELLARI	20	10	20	13	61	.115	1.00	1	2	3	11	0.55	0	4	0.20
<i>Big East</i>	7	5	3	1	9	.222	0.43	0	0	1	2	0.29	0	1	0.14
STEPHANIE ROSS	109	30	91	70	264	.080	0.83	31	28	34	223	2.05	2	17	0.17
<i>Big East</i>	52	14	11	9	40	.050	0.21	16	8	18	94	1.81	0	0	0.00
MELISSA FERGUSON	53	22	0	0	0	0.00	0.00	0	5	6	29	0.55	0	0	0.00
<i>Big East</i>	29	12	0	0	0	0.00	0.00	0	3	3	11	0.38	0	0	0.00
PITTSBURGH TOTALS	111	30	1624	768	4307	.199	14.76	1512	155	257	1712	15.42	71	362	2.27
<i>Big East Totals</i>	53	14	759	376	2066	.185	14.60	719	68	124	857	16.17	35	176	2.32
OPPONENTS TOTALS	111	30	1537	711	4305	.192	13.97	1421	124	266	1634	14.72	61	396	2.33
<i>Big East Totals</i>	53	14	717	359	2108	.170	13.79	656	52	124	802	15.13	26	213	2.50

PITT

AMONG THE
NCAA STATISTICAL
LEADERS

INDIVIDUAL KILLS PER GAME

25. Diana Andreyko 110 Games, 516 Kills, **4.69 AVG**

INDIVIDUAL DIGS PER GAME

16. Megan McGrane 110 Games, 621 Digs, **5.65 AVG**

ALL-TIME COACHING RECORDS

YEAR-BY-YEAR RESULTS

YEAR	COACH	RECORD	PCT.	HONORS
1974	Mary Kromer	14-3	.823	EIAIW Regional Tournament
1975	Mary Kromer	18-2	.900	EIAIW Regional Tournament
1976	Mike Hebert	26-6	.813	EIAIW Regional Tournament
1977	Mike Hebert	27-13	.675	EIAIW Regional Tournament
1978	Mike Hebert	41-12	.773	EIAIW Regional Champions AIAW Championships
1979	Mike Hebert	34-22-3	.576	EIAIW Regional Champions AIAW Championships
1980	Shelton Collier	41-14	.745	EIAIW Regional Tournament
1981	Shelton Collier	37-15	.711	EIAIW Champions AIAW Championships
1982	Shelton Collier	41-7	.854	NCAA Tournament - First Round Big East Tournament Champions
1983	Shelton Collier	31-11	.738	Big East Tournament Runner-up
1984	Shelton Collier	30-8	.789	NCAA Tournament - First Round Big East Tournament Champions
1985	Shelton Collier	26-11	.703	Big East Tournament Runner-up
1986	Shelton Collier	27-13	.675	NCAA Tournament - First Round Big East Tournament Champions
1987	Shelton Collier	37-6	.860	NCAA Tournament - First Round Big East Coach of the Year
1988	Shelton Collier	24-9	.727	Big East Tournament Champions
1989	Sue Woodstra	32-10	.762	Big East Tournament Champions
1990	Sue Woodstra	32-6	.842	NCAA Tournament - Second Round Big East Tournament Champions Big East Coach of the Year
1991	Sue Woodstra	28-9	.757	NCAA Tournament - First Round Big East Tournament Champions
1992	Sue Woodstra	18-14	.563	NCAA Tournament - First Round Big East Tournament Champions
1993	Cindy Alvear	23-10	.697	NCAA Tournament - First Round Big East Tournament Champions
1994	Cindy Alvear	21-11	.656	NCAA Tournament - Second Round Big East Tournament Champions
1995	Cindy Alvear	19-15	.559	Big East Tournament Runner-up
1996	Cindy Alvear	22-11	.666	Big East Tournament Runner-up
1997	Cindy Alvear	15-13	.535	Big East Tournament
1998	Cindy Alvear	16-14	.533	Big East Tournament
1999	Cindy Alvear	12-10	.545	
2000	Chris Beerman	22-10	.688	Big East Tournament
2001	Chris Beerman	11-16	.407	
2002	Chris Beerman	20-9	.690	
2003	Chris Beerman	26-6	.813	NCAA Tournament - Second Round Big East Tournament Champions Big East Co-Coach of the Year Northeast Region Coach of the Year
2004	Chris Beerman	21-11	.656	NCAA Tournament - First Round Big East Tournament Runner-up
2005	Chris Beerman	17-13	.567	Big East Tournament
TOTALS		809-340-3	.704	



Mary Kromer was Pittsburgh's first-ever women's volleyball coach. In just two seasons at the helm, Kromer led the Panthers to a 32-5 record.



Mike Hebert won 128 matches in just four seasons from 1976-79, and led the Panthers to two AIAW Championship appearances.



Shelton Collier, who served as the Panthers' head coach from 1980-88, led Pittsburgh to four NCAA Tournaments and was named Big East Coach of the Year in 1987.



Under Sue Woodstra's guidance, Pittsburgh captured the Big East Tournament each year (1989-92) and made three NCAA Tournament appearances.



Cindy Alvear won two Big East Championships in her seven-year tenure with the Panthers and finished with a 128-84 overall record.



Chris Beerman guided the Panthers to the 2003 and 2004 NCAA Championship, including Pitt's first-ever at-large selection.

ALL-TIME COACHING RECORDS

Coach	Years	W-L-T	Pct.
Mary Kromer	(1974-75)	32-5	.865
Mike Hebert	(1976-79)	128-53-3	.695
Shelton Collier	(1980-88)	294-94	.758
Sue Woodstra	(1989-92)	110-39	.738
Cindy Alvear	(1993-99)	128-84	.604
Chris Beerman (2000-)		117-65	.643

INDIVIDUAL MATCH RECORDS

KILLS

Match	37	Ann Marie Lucanie vs. Auburn (9-13-91)
Season	555	Wendy Hatlestad (2003)
Career	1,815	Ann Marie Lucanie (1990-93)
3-Game Match	26	Gini Ullery vs. Robert Morris (10-12-04)
		Ann Marie Lucanie vs. Auburn (10-30-92)
		Julie Sheils vs. Western Michigan (10-14-89)
4-Game Match	34	Wendy Hatlestad vs. Rutgers (11-9-01)
5-Game Match	37	Ann Marie Lucanie vs. Auburn (9-13-91)
Team	93	vs. Louisville (11-12-93), vs. Notre Dame (10-8-00)

DIGS

Match	38	Megan McGrane vs. Dayton (9-25-04)
Season	713	Megan McGrane (2004)
Career	2,424	Megan McGrane (2002-05)
3-Game Match	28	Megan McGrane vs. Villanova (10-24-04)
		Megan McGrane vs. West Virginia (10-17-04)
		Megan McGrane vs. Portland (9-3-04)
4-Game Match	38	Megan McGrane vs. Dayton (9-25-04)
5-Game Match	33	Megan McGrane vs. Syracuse (11-18-05)
Team	124	vs. Sacramento State (9-15-95)

ATTEMPTS

Match	90	Stacy Renick vs. Boston College (10-1-00)
Season	1,538	Gini Ullery (2004)
Career	4,196	Gini Ullery (2001-05)
3-Game Match	72	Gini Ullery vs. Notre Dame (11-12-04)
4-Game Match	74	Stacy Renick vs. Missouri State (10-14-00)
5-Game Match	90	Stacy Renick vs. Boston College (10-1-00)
Team	259	vs. Sacramento State (9-15-95)

HITTING PERCENTAGE (minimum 10 kills/match)

Match	(.865)	Michele Adamson vs. Akron (9-2-89) (13 K, 0 E, 15 A)
Season	(.400)	Megan Miller (2002)
Career	(.363)	Megan Miller (2000-04)
3-Game Match	(.846)	April Puzauskas vs. Savannah St. (9-13-02) (11K, 0E, 13A)
4-Game Match	(.680)	Megan Miller vs. Georgetown (9-28-02) (18K, 1E, 25A)
5-Game Match	(.865)	Michele Adamson vs. Akron (9-2-89) (13 K, 0 E, 15 A)
Team	(.691)	vs. Savannah State (9-13-02) (43K, 5E, 55A)

ASSISTS

Match	80	Carrie Norris vs. Notre Dame (10-8-00)
Season	1,652	Jenelle Lantagne (1989)
Career	4,727	Carrie Norris (1999-2002)
3-Game Match	62	Jenelle Lantagne vs. Arizona State (10-27-89)
4-Game Match	80	Carrie Norris vs. Notre Dame (10-8-00)
5-Game Match	79	Carrie Norris vs. Virginia Tech (11-10-02)
Team	90	vs. Notre Dame (10-8-00)

SERVICE ACES

Match	8	Diana Andreyko vs. Florida State (9-3-05)
	8	Wendy Hatlestad vs. Savannah State (9-13-02)
Season	72	Dee MacAulay (1989)
Career	152	Annemarie Mernagh (1991-94)
	152	Dee MacAulay (1989-91)
3-Game Match	8	Wendy Hatlestad vs. Savannah State (9-13-02)
4-Game Match	6	Carrie Thornton vs. Providence (10-3-92), Julie Sheils vs. Syracuse (11-19-89), Kelly Matheis vs. Memphis State (9-8-89)
5-Game Match	8	Diana Andreyko vs. Florida State (9-3-05)
Team	20	vs. Savannah State (9-13-02)



Ann Marie Lucanie holds the Panthers' record with 1,815 career kills from 1990-93.

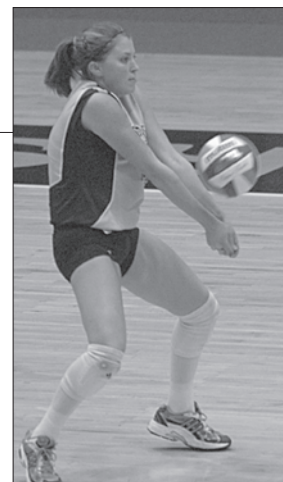

Megan McGrane holds every Pitt dig record and finished her career fourth among NCAA Division I players with 2,424 digs.

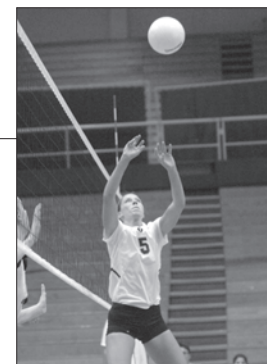

Carrie Norris is the Panthers' all-time assists leader with 4,727 from 1999-2002.



Current Panther Diana Andreyko tied a Pitt record with eight service aces vs. Florida State in 2005.

INDIVIDUAL MATCH RECORDS

SOLO BLOCKS

Match	7	Megan Miller vs. Notre Dame (11-16-03)
Season	51	Jennie Driscoll (1996)
Career	153	Jennie Driscoll (1993-96)
3-Game Match	5	Dee MacAulay vs. Wright State (10-7-89)
4-Game Match	6	Kelly Matheis vs. Texas-Arlington (10-28-89)
5-Game Match	7	Megan Miller vs. Notre Dame (11-16-03)
Team	17	vs. Duke (10-17-90)

BLOCK ASSISTS

Match	15	Michele Adamson vs. Southern Illinois (10-26-90)
Season	147	Dee MacAulay (1989)
Career	386	Jennie Driscoll (1993-96)
3-Game Match	9	Michele Adamson vs. Kent State (9-8-90)
4-Game Match	15	Michele Adamson vs. Southern Illinois (10-26-90)
5-Game Match	10	Stephanie Dufresne vs. Georgetown (11-17-96)
Team	42	Dee MacAulay vs. Bowling Green (10-13-89) vs. Southern Illinois (10-26-90)

TOTAL BLOCKS

Match	15	Michele Adamson vs. Southern Illinois (10-26-90)
Season	167	Michele Adamson (1990)
Career	539	Jennie Driscoll (1993-96)
3-Game Match	11	Heather Haff vs. Robert Morris (9-18-01)
4-Game Match	15	Michele Adamson vs. Southern Illinois (10-26-90)
5-Game Match	12	Megan Miller vs. Notre Dame (11-16-03)
Team	45	vs. Southern Illinois (10-26-90)

**All statistics and game, season, and career records date back to the 1989 season, which is the first year that Pittsburgh kept complete statistics.*

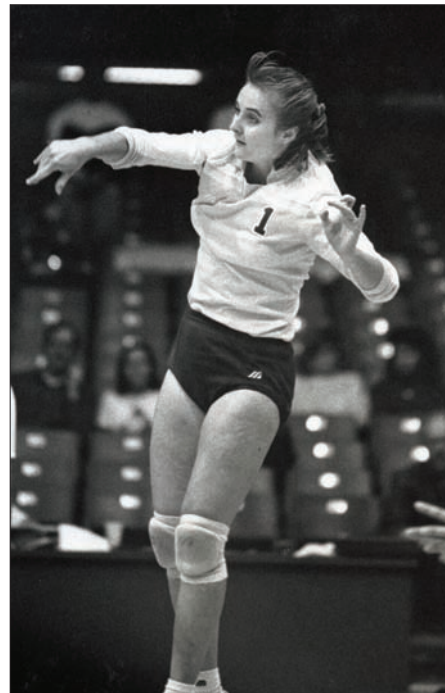

Michele Adamson's 15 block assists and total blocks against Southern Illinois in 1990 are both school records.



Wendy Hatlestad leads the Panthers, having recorded 555 kills in a season. She is also tied for the single-match record with eight service aces against Savannah State in 2002.

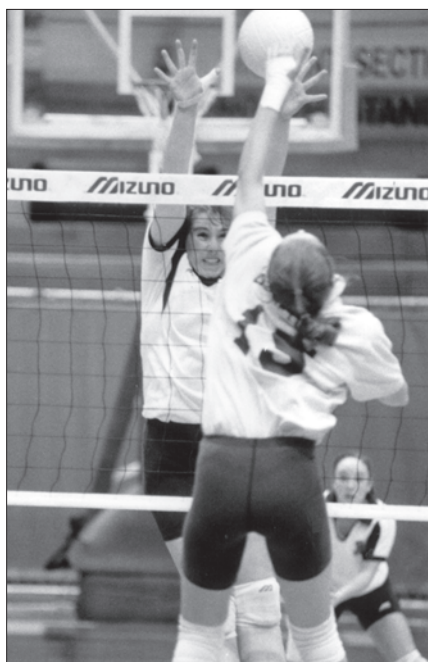

Jennie Driscoll is Pittsburgh's all-time leading blocker with 539 career blocks from 1993-96.



Megan Miller is the Panthers' career leader in hitting percentage (.363) and has the school record for most block solos in a match with seven vs. Notre Dame.

TOP INDIVIDUAL PERFORMANCES

KILLS

- 37 Ann Marie Lucanie vs. Auburn (9-13-91)
- 34 **Diana Andreyko vs. Rutgers (9-25-05)**
- 34 Wendy Hatlestad vs. Rutgers (11-9-01)
- 34 Julie Sheils vs. Western Michigan (9-16-89)
- 33 Wendy Hatlestad vs. Duquesne (10-23-01)
- 31 Ann Marie Lucanie vs. Providence (10-2-93)
- 30 Wendy Hatlestad vs. Oregon State (11-28-03)
- 30 Gini Ullery vs. Syracuse (11-14-04)
- 30 Wendy Hatlestad vs. Ball State (8-31-01)
- 29 Wendy Hatlestad vs. Pennsylvania (12-5-03)
- 29 Wendy Hatlestad vs. Georgia (9-8-01)
- 29 Stacy Renick vs. Arkansas (9-8-00)
- 28 Megan Miller vs. St. John's (10-8-04)
- 28 Megan Miller vs. Miami (11-8-02)
- 28 Wendy Hatlestad vs. St. John's (9-30-01)
- 28 Wendy Hatlestad vs. Seton Hall (9-29-01)
- 28 Stacy Renick vs. Syracuse (10-7-00)
- 28 Jennie Driscoll vs. Sacramento State (9-15-95)
- 28 Ann Marie Lucanie vs. William & Mary (11-13-92)
- 28 Ann Marie Lucanie vs. Florida State (10-10-92)

DIGS

- 38 Megan McGrane vs. Dayton (9-25-04)
- 36 Megan McGrane vs. West Virginia (10-14-05)
- 36 Megan McGrane vs. Duke (8-29-03)
- 33 Megan McGrane vs. Syracuse (11-18-05)
- 33 Megan McGrane vs. Akron (9-6-03)
- 32 Megan McGrane vs. Notre Dame (11-6-05)
- 32 Sara Mitchell vs. Providence (10-13-95)
- 32 Ann Marie Lucanie vs. Penn State (8-30-91)
- 31 Megan McGrane vs. Louisville (10-22-05)
- 31 Stacy Renick vs. Boston College (10-1-00)
- 31 Annemarie Tarara vs. Idaho (9-14-96)
- 31 Sara Mitchell vs. Sacramento State (9-15-95)
- 31 Ann Marie Lucanie vs. Ohio State (11-30-90)
- 31 Megan McGrane vs. North Carolina (9-10-04)
- 30 Megna McGrane vs. Cincinnati (10-23-05)
- 30 Ann Marie Lucanie vs. Auburn (9-13-91)

ATTEMPTS

- 90 Stacy Renick vs. Boston College (10-1-00)
- 88 Gini Ullery vs. Syracuse (11-14-04)
- 78 Stacy Renick vs. Arkansas (9-8-00)
- 74 **Diana Andreyko vs. Rutgers (9-25-04)**
- 74 Wendy Hatlestad vs. George Mason (10-21-01)
- 74 Stacy Renick vs. Southwest Missouri State (10-14-00)
- 72 Gini Ullery vs. Notre Dame (11-12-04)
- 72 Marcia Thiesen vs. Boston College (10-1-00)
- 72 Sara Mitchell vs. Sacramento State (9-15-95)
- 71 Wendy Hatlestad vs. Syracuse (11-15-03)
- 70 Stacy Renick vs. Syracuse (10-7-00)
- 69 Ann Marie Lucanie vs. George Washington (12-1-93)
- 69 Linda Zols vs. Auburn (9-13-91)
- 68 **Diana Andreyko vs. Notre Dame (11-6-05)**
- 68 Gini Ullery vs. Rutgers (11-5-04)
- 68 Sara Mitchell vs. Northern Illinois (9-12-92)
- 67 Gini Ullery vs. Long Island (9-25-04)
- 67 Ann Marie Lucanie vs. Auburn (9-13-91)
- 66 Wendy Hatlestad vs. Georgia (9-8-01)
- 65 **Diana Andreyko vs. Duke (9-17-05)**
- 65 **Diana Andreyko vs. Cincinnati (10-23-05)**
- 65 Ann Marie Lucanie vs. Colorado State (10-22-93)
- 65 Julie Sheils vs. Western Michigan (9-16-89)
- 64 **Diana Andreyko vs. Ohio State (9-16-05)**
- 64 Wendy Hatlestad vs. Rutgers (11-9-01)

- 64 Ann Marie Lucanie vs. Providence (10-2-93)
- 64 Julie Sheils vs. Stanford (9-22-89)

ASSISTS

- 80 Carrie Norris vs. Notre Dame (10-8-00)
- 79 Carrie Norris vs. Virginia Tech (11-10-02)
- 76 Annemarie Mernagh vs. Louisville (11-12-93)
- 76 Jenelle Lantagne vs. Georgetown (11-18-90)
- 73 Annemarie Mernagh vs. Connecticut (11-1-92)
- 73 Jenelle Lantagne vs. Texas-Arlington (11-10-90)
- 72 Stephanie Dufresne vs. Sacramento State (9-15-95)
- 72 Jenelle Lantagne vs. Hofstra (11-5-89)
- 71 Annemarie Mernagh vs. George Washington (12-1-93)
- 71 Jenelle Lantagne vs. Akron (11-1-89)
- 69 **Nicole Taurence vs. Rutgers (9-25-05)**
- 69 Carrie Norris vs. Miami (11-8-02)
- 68 **Azadeh Bouroumand vs. St. John's (10-8-04)**
- 68 Lisa Riggle vs. West Virginia (10-31-98)
- 68 Annemarie Mernagh vs. Kansas (9-25-93)

SERVICE ACES

- 8 **Diana Andreyko vs. Florida State (9-3-05)**
- 8 Wendy Hatlestad vs. Savannah State (9-13-02)
- 6 **Stephanie Ross vs. New Hampshire (8-27-05)**
- 6 Lindsey Macke vs. Ball State (8-31-01)
- 6 Stacy Renick vs. Belmont (10-13-00)
- 6 Marcia Thiesen vs. Arkansas (9-8-00)
- 6 Annemarie Mernagh vs. Michigan State (9-10-94)
- 6 Carrie Thornton vs. Providence (10-3-92)
- 6 Carrie Thornton vs. Boston College (10-2-92)
- 6 Julie Sheils vs. Syracuse (11-19-89)
- 6 Kelly Matheis vs. Memphis State (9-8-89)
- 6 Dee MacAulay vs. Akron (9-2-89)
- 5 Megan McGrane vs. Cincinnati (10-23-05)
- 5 Wendy Hatlestad vs. Notre Dame (11-4-01)
- 5 Marcia Thiesen vs. Wyoming (9-19-99)
- 5 Paula Zemrowski vs. Seton Hall (10-25-98)
- 5 Marcia Thiesen vs. Rutgers (10-12-97)
- 5 Melissa Alpers vs. St. Francis (Pa.) (10-8-96)
- 5 Stephanie Dufresne vs. Robert Morris (9-18-94)
- 5 Stephanie Dufresne vs. Virginia (9-9-94)
- 5 Ann Marie Lucanie vs. Southern Illinois (9-4-93)
- 5 Chelsea Hemingway vs. Florida State (10-10-92)
- 5 Sue Zonneville vs. Duke (9-7-91)
- 5 Sue Zonneville vs. St. Francis (10-23-89)
- 5 Dee MacAulay vs. Rhode Island (10-6-89)
- 5 Jenelle Lantagne vs. Robert Morris (9-28-89)

SOLO BLOCKS

- 7 Megan Miller vs. Notre Dame (11-16-03)
- 6 Jennie Driscoll vs. Seton Hall (11-21-93)
- 6 Kelly Matheis vs. Texas-Arlington (10-28-89)
- 5 Jen Nickels vs. Notre Dame (11-21-98)
- 5 Dee MacAulay vs. Duke (10-17-90)
- 5 Dee MacAulay vs. Wright State (10-7-89)
- 4 Wendy Hatlestad vs. Rutgers (10-26-03)
- 4 Megan Miller vs. St. John's (10-12-03)
- 4 Heather Haff vs. Alabama (9-1-01)
- 4 Heather Haff vs. New Mexico State (8-31-01)
- 4 Marcia Thiesen vs. St. John's (10-10-99)
- 4 Peggy Meinhart vs. Syracuse (10-19-96)
- 4 Jennie Driscoll vs. Rutgers (10-13-96)
- 4 Jennie Driscoll vs. Louisville (11-12-93)
- 4 Jennie Driscoll vs. Colorado State (10-22-93)
- 4 Sara Mitchell vs. Maryland (11-8-92)

TOP INDIVIDUAL PERFORMANCES

BLOCK ASSISTS

15	Michele Adamson vs. Southern Illinois (10-26-90)
11	Karen Reisiger vs. Notre Dame (11-9-97)
11	Sue Zonneville vs. Southern Illinois (10-26-90)
11	Dee MacAulay vs. Southern Illinois (10-26-90)
10	Peggy Meinhart vs. West Virginia (10-24-97)
10	Jennie Driscoll vs. West Virginia (11-3-96)
10	Stephanie Dufresne vs. Georgetown (9-17-96)
10	Melanie Gustafson vs. Notre Dame (12-4-94)
10	Dee MacAulay vs. Akron (11-1-89)
10	Dee MacAulay vs. Bowling Green (10-13-89)
9	Heather Haff vs. Youngstown State (10-16-01)
9	Heather Haff vs. St. John's (9-30-01)
9	Dee MacAulay vs. Western Michigan (9-20-91)
9	Michele Adamson vs. Kent State (9-8-90)
9	Jessica McDonald vs. North Carolina (9-10-04)
8	Heather Haff vs. Robert Morris (9-18-01)
8	Heather Haff vs. Georgetown (10-28-00)
8	Melissa Alpers vs. West Virginia (10-24-97)
8	Paula Zemrowski vs. Rutgers (10-12-97)
8	Stephanie Dufresne vs. West Virginia (11-3-96)
8	Paula Zemrowski vs. West Virginia (11-3-96)
8	Paula Zemrowski vs. Boston College (10-26-96)
8	Peggy Meinhart vs. Georgetown (9-17-96)
8	Stephanie Dufresne vs. Notre Dame (12-4-94)
8	Dee MacAulay vs. Arkansas State (11-30-91)
8	Sue Zonneville vs. Texas-Arlington (11-10-90)
8	Dee MacAulay vs. Wisconsin (12-2-89)
8	Dee MacAulay vs. Texas Tech (12-2-89)
8	Lori Silk vs Akron (11-1-89)

TOTAL BLOCKS

15	Michele Adamson vs. Southern Illinois (10-26-90)
14	Jennie Driscoll vs. West Virginia (11-3-96)
12	Megan Miller vs. Notre Dame (11-16-03)
12	Melanie Gustafson vs. Notre Dame (12-4-94)
12	Dee MacAulay vs. Akron (11-1-89)
11	Heather Haff vs. Robert Morris (9-18-01)
11	Sue Zonneville vs. Texas-Arlington (11-10-90)
11	Sue Zonneville vs. Southern Illinois (10-26-90)
11	Dee MacAulay vs. Southern Illinois (10-26-90)
11	Jessica McDonald vs. North Carolina (9-10-04)
10	Heather Haff vs. Youngstown State (10-16-01)
10	Heather Haff vs. St. John's (9-30-01)
10	Jennie Driscoll vs. Texas Tech (9-24-95)
10	Jennie Driscoll vs. Colorado State (10-22-93)
10	Sarah Mikla vs. Virginia Tech (9-25-93)
10	Dee MacAulay vs. West Virginia (10-9-91)
10	Dee MacAulay vs. Western Michigan (9-20-91)
10	Dee MacAulay vs. Bowling Green (10-13-89)
10	Sue Zonneville vs. Akron (9-2-89)

HITTING PERCENTAGE (MIN. 10 KILLS)

.865	Michele Adamson vs. Akron (9-2-89) (13 K, 0 E, 15 TA)
.846	April Puzauskas vs. Savannah State (9-13-02) (11 K, 0 E, 13 TA)
.792	Megan Miller vs. Providence (9-27-03) (19 K, 0 E, 24 TA)
.765	Megan Miller vs. Charleston So. (9-20-02) (13 K, 0 E, 17 TA)
.765	Sue Zonneville vs. Georgetown (11-2-91) (13 K, 0 E, 17 TA)
.750	Heather Haff vs. Seton Hall (11-4-00) (15 K, 0 E, 20 TA)
.733	Jennie Driscoll vs. Boston College (10-15-95) (11 K, 0 E, 15 TA)
.733	Jennie Driscoll vs. Georgetown (11-5-94) (11 K, 0 E, 15 TA)
.722	Carrie Thornton vs. Illinois State (9-3-94) (13 K, 0 E, 18 TA)
.722	Dee MacAulay vs. Duquesne (9-11-90) (13 K, 0 E, 18 TA)
.714	Heather Haff vs. St. Francis (Pa.) (10-11-00) (10 K, 0 E, 14 TA)
.706	Sue Zonneville vs. Youngstown State (11-1-89) (12 K, 0 E, 17 TA)

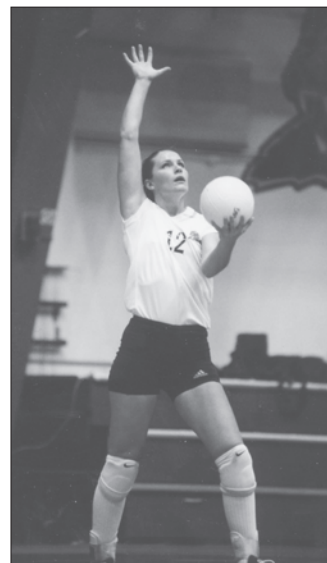

Heather Haff had 11 total blocks in a 3-0 win over Robert Morris on Sept. 18, 2001.

FITZGERALD FIELD HOUSE RECORDS

INDIVIDUAL

Kills — 37, Sarah Obras Ball State vs. Robert Morris (9-13-03)
Attempts — 108, Sarah Obras Ball State vs. Robert Morris (9-13-03)
Hitting Percentage — .765, Sue Zonneville, Pittsburgh vs. Georgetown (11-2-91); .765, Kristy Kreher, Notre Dame vs. Pittsburgh (11-4-01); .765, Megan Miller, Pittsburgh vs. Charleston Southern (9-20-02)
Digs — 39, Kelly Cochran Ball State vs. Robert Morris (9-13-03)
Service Aces — 10, Jennifer Emelogu St. John's vs. Pittsburgh (9-30-01)
Assists — 86, Denise Boylan Notre Dame vs. Pittsburgh (10-8-00)
Solo Blocks — 8, Faye Barhorst Dayton vs. Pittsburgh (9-25-04);
Block Assists — 15, Michele Adamson Pittsburgh vs. Southern Illinois (10-26-90)
Total Blocks — 16, Jeanne Asper Hofstra vs. Pittsburgh (10-21-90)

TEAM

Kills — 99, Notre Dame vs. Pittsburgh (10-8-00)
Attempts — 272, Ball State vs. Robert Morris (9-13-03)
Hitting Pct. — .564, Pitt vs. LaSalle (9-8-90) (33 kills, 2 errors, 55 attempts)
Digs — 136, Ball State vs. Robert Morris (9-13-03)
Service Aces — 17, Pitt vs. Hofstra (10-21-90)
Assists — 94, Notre Dame vs. Pittsburgh (10-8-00)
Solo Blocks — 17, Pitt vs. Duke (10-17-90)
Block Assists — 42, Pitt vs. S. Illinois (10-26-90)
Total Blocks — 46, Hofstra vs. Pitt (10-21-90)

FITZGERALD FIELD HOUSE



YEAR-BY-YEAR HOME RECORD

The Panthers played their home games in Trees Hall from 1974-81 and moved to the Fitzgerald Field House in 1982. This year will mark the 25th season that Pitt makes its home at the Field House.

THE TREES HALL YEARS...

Year	Record	Pct.
1974	3-0	1.000
1975	7-0	1.000
1976	3-1	.750
1977	9-1	.900
1978	7-2	.778
1979	10-2	.833
1980	6-1	.857
1981	15-3	.833
Totals	60-10	.857

THE FITZGERALD FIELD HOUSE YEARS...

Year	Record	Pct.
1982	11-1	.917
1983	18-3	.857
1984	5-1	.833
1985	7-2	.778
1986	8-3	.727
1987	14-0	1.000
1988	5-1	.833
1989	11-2	.846
1990	14-2	.875
1991	8-2	.800
1992	9-2	.818
1993	6-2	.750
1994	6-3	.667
1995	7-1	.875
1996	11-2	.846
1997	6-2	.750
1998	8-3	.727
1999	10-2	.833
2000	7-4	.636
2001	5-5	.500
2002	13-2	.867
2003	12-1	.923
2004	10-2	.833
2005	9-3	.750
Totals	220-50	.815
All-Time	280-60	.824

This season, the Panthers' volleyball team will host the 21st annual Pittsburgh Invitational at the Fitzgerald Field House. This year's Pittsburgh Invitational will be held on September 8-9 and feature the Panthers, Tennessee, Lehigh and Marshall.

PITTSBURGH INVITATIONAL HISTORY

Dates	Champion	Runner-Up
Sept. 30-Oct. 1, 1977	Temple	PITTSBURGH
Oct. 6-7, 1978	Maryland	Indiana (Pa.)
Sept. 27-28, 1979	PITTSBURGH	Rutgers
Sept. 19-20, 1980	Michigan State	PITTSBURGH
Sept. 12-13, 1981	Penn State	PITTSBURGH
Oct. 8-9, 1982	Louisville	PITTSBURGH
Oct. 13-15, 1983	Mississippi	PITTSBURGH
Oct. 19-20, 1984	Providence	PITTSBURGH
Sept. 27-28, 1985	PITTSBURGH	Seton Hall
Oct. 10-11, 1986	PITTSBURGH	Youngstown State
Oct. 2-3, 1987	PITTSBURGH	Villanova
Oct. 31, 1990	PITTSBURGH	Akron
Aug. 31-Sept. 1, 1996	Virginia	PITTSBURGH
Sept. 5-6, 1997	PITTSBURGH	Wright State
Sept. 17-19, 1999	PITTSBURGH	James Madison
Sept. 8-9, 2000	Indiana	Arkansas
Sept. 6-7, 2002	Duke	Bowling Green
Sept. 12-14, 2003	Dayton	PITTSBURGH
Sept. 3-4, 2004	Idaho	PITTSBURGH
Sept. 9-10, 2005	Maryland	Miami (Ohio)

PITT CLASSIC HISTORY

Dates	Champion	Runner-Up
Oct. 20, 1979	Ohio State	PITTSBURGH
Sept. 25, 1982	PITTSBURGH	Ohio State
Sept. 16-17, 1983	Penn State	PITTSBURGH
Nov. 2-3, 1984	PITTSBURGH	Penn State
Oct. 17-19, 1985	Penn State	PITTSBURGH
Sept. 20-21, 1986	Cal-Santa Barbara	PITTSBURGH
Oct. 23-24, 1987	PITTSBURGH	Tennessee
Oct. 27-28, 1989	Texas-Arlington	PITTSBURGH
Sept. 7-8, 1990	PITTSBURGH	Kent State
Aug. 30-31, 1991	Penn State	PITTSBURGH
Sept. 24-25, 1993	Kansas	PITTSBURGH
Sept. 10-11, 1999	PITTSBURGH	Akron
Sept. 20-21, 2002	PITTSBURGH	George Washington
Sept. 19-20, 2003	PITTSBURGH	Northeastern
Sept. 24-25, 2004	Dayton	PITTSBURGH

- 2006 marks the second appearance in the Pittsburgh Invitational for the Tennessee Lady Volunteers. They placed second in the tournament in 1996 and had a 3-0 victory over Pitt.
- The Panthers are undefeated against Marshall. The Thundering Herd competed in the 2005 Pittsburgh Invitational where Pitt won 3-0.
- The Pittsburgh Invitational marks the first meeting between the Panthers and the Lehigh Mountain Hawks.

CAREER RECORDS

KILLS

1.	1,815	Ann Marie Lucanie (1990-93)
2.	1,681	Wendy Hatlestad (2000-03)
3.	1,487	Gini Ullery (2001-05)
4.	1,417	Jennie Driscoll (1993-96)
5.	1,261	Marcia Thiesen (1997-2000)
6.	1,239	Megan Miller (2000-04)
7.	1,209	Sarah Mikla (1992-95)
8.	1,207	Sara Mitchell (1992-95)
9.	1,042	Jenna Birkel (1996-1999)
10.	963	Dee MacAulay (1989-91)

ATTEMPTS

1.	4,196	Gini Ullery (2001-05)
2.	4,144	Wendy Hatlestad (2000-03)
3.	4,085	Ann Marie Lucanie (1990-93)
4.	3,718	Sara Mitchell (1992-95)
5.	3,449	Marcia Thiesen (1997-2000)
6.	3,274	Jennie Driscoll (1993-96)
7.	3,131	Sarah Mikla (1992-95)
8.	2,560	Megan Miller (2001-04)
9.	2,529	Diana Andreyko (2004-)
10.	2,509	Stacy Renick (1997-2000)

HITTING PCT. *MIN. 2 YEARS

1.	.363	Megan Miller (2000-04)
2.	.351	Sue Zonneville (1989-91)
3.	.321	Jennie Driscoll (1993-96)
4.	.308	Ann Marie Lucanie (1990-93)
5.	.306	Michele Adamson (1989-90)
6.	.292	Stephanie Dufresne (1994-96)
7.	.290	Jen Nickels (1997-2000)
8.	.289	Jenna Birkel (1996-99)
9.	.286	Jenelle Lantagne (1989-90)
10.	.269	April Puzauskas (2000-03)

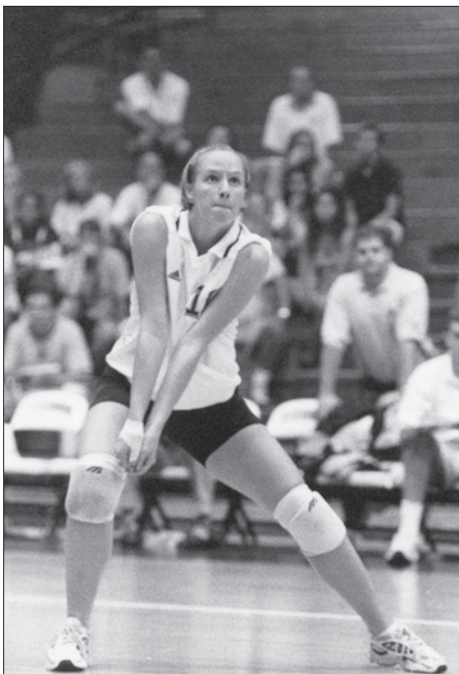

Marcia Thiesen, an outside hitter for Pittsburgh from 1997-2000, ranks fourth all-time in Panther annals in kills, digs and attempts.

DIGS

1.	2,424	Megan McGrane (2002-05)
2.	1,492	Sara Mitchell (1992-95)
3.	1,480	Ann Marie Lucanie (1990-93)
4.	1,266	Marcia Thiesen (1997-00)
5.	1,109	Annemarie Mernagh (1991-94)
6.	1,062	Dee MacAulay (1989-91)
7.	1,024	Gini Ullery (2001-05)
8.	955	Carrie Norris (1999-2002)
9.	888	Kelly Meyers (1995-98)
10.	828	Wendy Hatlestad (2000-03)

SERVICE ACES

1.	152	Dee MacAulay (1989-91)
	152	Annemarie Mernagh (1991-94)
3.	148	Ann Marie Lucanie (1990-93)
4.	137	Carrie Norris (1999-2002)
5.	130	Jenna Birkel (1996-99)
6.	111	Jenelle Lantagne (1989-90)
7.	110	Sara Mitchell (1992-95)
8.	104	Marcia Thiesen (1997-2000)
9.	99	Carrie Thornton (1990-94)
10.	97	Stefanie Dufresne (1994-96)

ASSISTS

1.	4,727	Carrie Norris (1999-2002)
2.	4,456	Annemarie Mernagh (1991-94)
3.	3,931	Stephanie Dufresne (1994-96)
4.	3,116	Jenelle Lantagne (1989-90)
5.	1,934	Azadeh Borourmand (2003-)
6.	1,898	Lindsey Macke (2001-04)
7.	1,883	Tara Haefner (1995-98)
8.	1,114	Lisa Riggle (1997-00)
9.	855	Nicole Taurence (2005-)
10.	173	Megan McGrane (2002-05)

SOLO BLOCKS

1.	153	Jennie Driscoll (1993-96)
2.	92	Megan Miller (2000-04)
3.	88	Jenna Birkel (1996-1999)
4.	62	Dee MacAulay (1989-91)
5.	58	Peggy Meinhart (1996-99)
6.	57	Sue Zonneville (1989-91)
7.	54	Jen Nickels (1997-2000)
8.	53	Wendy Hatlestad (2000-03)
9.	52	Heather Haff (2000-01)
10.	51	Melanie Gustafson (1991-94)



In 2005, Megan McGrane closed out her Pitt career as the school's all-time digs leader with 2,424.

BLOCK ASSISTS

1.	386	Jennie Driscoll (1993-96)
2.	382	Dee MacAulay (1989-91)
3.	296	Peggy Meinhart (1996-99)
4.	285	Sarah Mikla (1992-95)
5.	257	Jenna Birkel (1996-99)
6.	230	Stephanie Dufresne (1994-96)
7.	200	Melanie Gustafson (1990-94)
8.	198	Megan Miller (2000-04)
9.	191	Heather Haff (2000-01)
10.	191	Sue Zonneville (1989-91)

TOTAL BLOCKS

1.	539	Jennie Driscoll (1993-96)
2.	444	Dee MacAulay (1989-91)
3.	354	Peggy Meinhart (1996-99)
4.	345	Jenna Birkel (1996-99)
5.	333	Sarah Mikla (1992-95)
6.	290	Megan Miller (2000-04)
7.	263	Stephanie Dufresne (1994-96)
8.	251	Melanie Gustafson (1990-94)
9.	248	Sue Zonneville (1989-91)
10.	247	Heather Haff (2000-01)

**All statistics and game, season, and career records date back to the 1989 season, which is the first year that Pittsburgh kept complete statistics.*

YEAR-BY-YEAR LEADERS

KILLS

1989	Julie Sheils	448
1990	Sue Zonneville	355
1991	Ann Marie Lucanie	493
1992	Ann Marie Lucanie	518
1993	Ann Marie Lucanie	548
1994	Carrie Thornton	338
1995	Jennie Driscoll	464
1996	Jennie Driscoll	403
1997	Marcia Thiesen	308
1998	Marcia Thiesen	319
1999	Jenna Birkel	270
2000	Stacy Renick	505
2001	Wendy Hatlestad	540
2002	Wendy Hatlestad	387
2003	Wendy Hatlestad	555
2004	Gini Ullery	549
2005	DIANA ANDREYKO	516

ATTEMPTS

1989	Julie Sheils	1,043
1990	Linda Zols	957
1991	Ann Marie Lucanie	1,140
1992	Ann Marie Lucanie	1,187
1993	Ann Marie Lucanie	1,193
1994	Carrie Thornton	993
1995	Jennie Driscoll	1,069
1996	Jennie Driscoll	952
1997	Marcia Thiesen	866
1998	Marcia Thiesen	854
1999	Jenna Birkel	657
2000	Stacy Renick	1,420
2001	Wendy Hatlestad	1,278
2002	Wendy Hatlestad	1,012
2003	Wendy Hatlestad	1,399
2004	Gini Ullery	1,538
2005	DIANA ANDREYKO	1,352

DIGS

1989	Lori Silk	324
1990	Dee MacAulay	383
1991	Ann Marie Lucanie	437
1992	Ann Marie Lucanie	401
1993	Ann Marie Lucanie	418
1994	Sara Mitchell	421
1995	Sara Mitchell	468
1996	Annemarie Tarara	343
1997	Marcia Thiesen	360
1998	Melissa Alpers	313
1999	Marcia Thiesen	237
2000	Marcia Thiesen	376
2001	Carrie Norris	243
2002	Megan McGrane	495
2003	Megan McGrane	595
2004	Megan McGrane	713
2005	Megan McGrane	621

HITTING PERCENTAGE (min. 300 attempts)

1989	Sue Zonneville	(.378)
1990	Sue Zonneville	(.336)
1991	Sue Zonneville	(.356)
1992	Ann Marie Lucanie	(.313)
1993	Jennie Driscoll	(.348)
1994	Jennie Driscoll	(.280)
1995	Jennie Driscoll	(.317)
1996	Stephanie Dufresne	(.334)
1997	Peggy Meinhart	(.242)
1998	Jenna Birkel	(.275)
1999	Stacy Renick	(.276)
2000	Jen Nickels	(.326)
2001	Dionne Hayden	(.303)
2002	Megan Miller	(.400)
2003	Megan Miller	(.361)
2004	Megan Miller	(.374)
2005	AZADEH BOROUMAND	(.337)

SERVICE ACES

1989	Dee MacAulay	72
1990	Jenelle Lantagne	49
1991	Dee MacAulay	43
1992	Annemarie Mernagh	33
1993	Ann Marie Lucanie	59
1994	Stephanie Dufresne	41
1995	Annemarie Tarara	32
1996	Stephanie Dufresne	34
1997	Jessica Van Der Mallie	35

(service aces continued)

1998	Melissa Alpers	30
1999	Marcia Thiesen	24
2000	Carrie Norris	43
2001	Wendy Hatlestad	42
2002	Carrie Norris	38
2003	Sarah Rollman	23
2004	DIANA ANDREYKO	29
2005	DIANA ANDREYKO	53

ASSISTS

1989	Jenelle Lantagne	1,652
1990	Jenelle Lantagne	1,464
1991	Annemarie Mernagh	1,478
1992	Annemarie Mernagh	1,354
1993	Annemarie Mernagh	1,499
1994	Stephanie Dufresne	1,271
1995	Stephanie Dufresne	1,228
1996	Stephanie Dufresne	1,432
1997	Tara Haefner	1,024
1998	Lisa Riggle	688
1999	Carrie Norris	867
2000	Carrie Norris	1,440
2001	Carrie Norris	1,098
2002	Carrie Norris	1,322
2003	Lindsey Macke	1,452
2004	AZADEH BOROUMAND	1,336
2005	NICOLE TAURENCE	855

SOLO BLOCKS

1989	Kelly Matheis	20
1990	Sue Zonneville	26
1991	Sue Zonneville	23
1992	Melanie Gustafson	20
1993	Jennie Driscoll	32
1994	Melanie Gustafson	23
	Jennie Driscoll	23
1995	Jennie Driscoll	47
1996	Jennie Driscoll	51
1997	Peggy Meinhart	20
1998	Marcia Thiesen	15
1999	Marcia Thiesen	9
	Jenna Birkel	9
2000	Jen Nickels	34
2001	Heather Haff	27
2002	Megan Miller	27
2003	Megan Miller	38
2004	Megan Miller	26
2005	Ashley Creighton, JESSICA MOSES	14

BLOCK ASSISTS

1989	Dee MacAulay	147
1990	Michele Adamson	142
1991	Dee MacAulay	129
1992	Melanie Gustafson	72
1993	Sarah Mikla	87
1994	Melanie Gustafson	105
1995	Jennie Driscoll	109
1996	Peggy Meinhart	114
1997	Peggy Meinhart	82
1998	Jenna Birkel	62
1999	Peggy Meinhart	43
2000	Heather Haff	101
2001	Heather Haff	94
2002	Madelyn Egan	72
2003	Megan Miller	71
2004	Jessica McDonald	69
2005	Allie Cherven	32

TOTAL BLOCKS

1989	Dee MacAulay	164
1990	Michele Adamson	167
1991	Dee MacAulay	151
1992	Melanie Gustafson	92
1993	Sarah Mikla	109
1994	Melanie Gustafson	128
1995	Jennie Driscoll	156
1996	Jennie Driscoll	161
1997	Peggy Meinhart	102
1998	Jenna Birkel	76
1999	Peggy Meinhart	48
2000	Heather Haff	126
2001	Heather Haff	121
2002	Megan Miller	98
2003	Megan Miller	109
2004	Jessica McDonald	80
2005	Allie Cherven	94

PANTHERS VS. OPPONENTS

OPPONENT	W	L	T	OPPONENT	W	L	T	OPPONENT	W	L	T
Akron	13	3	0	Illinois-Chicago	2	0	0	Pepperdine	1	2	0
Alabama	2	1	0	Illinois State	3	4	0	Portland	2	1	0
American	9	0	0	Immaculata	1	0	0	Princeton	5	1	0
Arizona	3	2	0	Indiana	2	1	0	Providence	25	7	0
Arizona State	1	0	0	Indiana (PA)	6	3	0	Purdue	0	8	0
Arkansas	0	1	0	Indianapolis	1	0	0	Queens College	1	0	0
Arkansas-Little Rock	0	0	0	Indiana State	4	1	0	Radford	1	0	0
Arkansas State	0	3	0	Iowa	2	1	0	Rhode Island	10	1	0
Ashland	4	0	0	Iowa State	1	0	0	Rice	2	0	0
Auburn	0	2	0	James Madison	4	0	0	Robert Morris	18	0	0
Ball State	5	4	0	Kansas	2	1	0	Rutgers	22	6	0
Baylor	1	1	0	Kansas State	0	1	0	Sacramento State	0	1	0
Belmont	1	0	0	Kellogg C.C.	1	0	0	St. Bonaventure	2	0	0
Binghamton	1	0	0	Kent State	12	1	0	St. Francis (Pa.)	8	0	0
Boston College	22	1	0	Kentucky	3	2	0	St. John's	11	2	0
Bowling Green	6	0	0	Lamar	1	0	0	Saint Louis	0	1	0
Brigham Young	0	1	0	LaSalle	1	0	0	Salisbury State	5	0	0
Brigham Young-Hawaii	1	1	0	Lehigh	0	0	0	Sam Houston State	1	0	0
Brown	1	0	0	Lewis	1	0	0	San Diego	0	1	0
Buffalo	6	0	0	Long Beach State	0	5	0	San Diego State	1	3	0
Butler	0	1	0	Long Island	2	0	0	San Francisco	0	1	0
California	1	0	0	Louisiana State	4	1	0	San Jose State	0	1	0
California (PA)	2	0	0	Louisville	4	5	0	Savannah State	1	0	0
California-Irvine	2	1	0	Loyola (Chicago)	3	2	0	Seton Hall	30	3	0
California-Poly San Luis Obispo	0	1	0	Loyola (Maryland)	1	0	0	Seton Hill	1	0	0
California-Santa Barbara	0	4	0	Loyola Marymount	0	1	0	Shippensburg	1	0	0
Cal State-Northridge	0	1	0	Madison College	2	0	0	Slippery Rock	7	1	0
Calvin College	0	1	0	Manhattan	2	0	0	South Carolina	1	1	0
Campbell	1	0	0	Marquette	2	0	0	South Florida	1	0	0
Carnegie Mellon	1	0	0	Marshall	5	0	0	Southeast Missouri State	0	0	0
Catholic University	0	1	0	Maryland	12	9	0	Southern Connecticut State	3	1	0
CCAC	1	0	0	Maryland-Baltimore County	2	0	0	Southern Illinois	6	0	0
Central Michigan	4	0	0	Memphis	2	0	0	Stanford	0	4	0
Charleston Southern	1	0	0	Mercer	1	0	0	Stephen F. Austin	0	1	0
Cincinnati	6	3	0	Mercyhurst	1	0	0	SUNY Brockport	2	0	0
Clarion	4	0	0	Miami (Fla.)	2	1	0	SUNY Brooklyn	1	0	0
Clemson	0	1	0	Miami (Ohio)	4	1	0	SUNY Buffalo	1	0	0
Cleveland State	12	3	0	Michigan	2	3	0	SUNY Cortland	1	1	0
Coastal Carolina	2	0	0	Michigan State	0	4	0	SUNY Fredonia	2	0	0
Colorado	0	1	0	Minnesota	1	1	0	Syracuse	28	5	0
Colorado State	1	2	0	Mississippi	0	1	0	TCU	1	0	0
Connecticut	11	7	0	Mississippi State	1	0	0	Temple	12	3	0
Dartmouth	1	0	0	Missouri	1	0	0	Tennessee	8	7	0
Dayton	1	3	0	Missouri State	1	1	0	Tennessee-Martin	1	0	0
Delaware	11	1	0	Montana	1	0	0	Texas	1	3	1
DePaul	4	0	0	Morehead State	1	0	0	Texas A&M	3	2	0
Drexel	1	0	0	Navy	3	0	0	Texas-Arlington	2	7	0
Duke	6	3	0	Nebraska	0	12	0	Texas Tech	2	1	0
Duquesne	37	2	0	New Hampshire	1	0	0	Toledo	3	0	0
East Stroudsburg	1	2	0	New Mexico	0	3	0	Tulane	1	1	0
East Tennessee State	1	0	0	New Mexico State	1	1	0	UAB	3	1	0
Eastern Illinois	0	1	0	Niagara	1	0	0	UCLA	0	3	1
Eastern Kentucky	3	0	0	Nicholls State	1	0	0	USC	0	3	0
Eastern Michigan	3	1	0	North Carolina	8	3	0	Utah	1	0	0
Edinboro	8	2	0	North Carolina-Asheville	1	0	0	Utah State	0	1	0
Fairmont State	1	0	0	North Carolina A&T State	1	0	0	Villanova	29	5	0
Florida	2	1	0	North Carolina State	3	0	0	Virginia	5	1	0
Florida International	0	1	0	North Texas	1	0	0	Virginia Commonwealth	3	0	0
Florida State	3	2	0	Northeastern	1	0	0	Virginia Tech	3	2	0
Franklin & Marshall	1	0	0	Northern Arizona	0	1	0	Washington State	0	1	0
Fresno State	0	2	1	Northern Illinois	1	0	0	Wayne State	1	0	0
Gallaudet	1	0	0	Northern Kentucky	2	0	0	Weber State	1	0	0
George Mason	1	2	0	Northern Michigan	1	0	0	West Liberty	2	0	0
George Washington	8	3	0	Northwestern	1	2	0	West Virginia	35	0	0
Georgetown	34	6	0	Notre Dame	6	18	0	Western Carolina	1	0	0
Georgia	3	1	0	Oberlin	1	0	0	Western Michigan	7	2	0
Grove City	2	0	0	Ohio	3	3	0	William & Mary	2	1	0
Harvard	1	0	0	Ohio Northern	1	0	0	William Patterson	1	0	0
Hawaii	0	4	0	Ohio State	9	11	0	Wisconsin	3	5	0
Hawaii-Hilo	0	2	0	Oral Roberts	2	0	0	Wisconsin-Green Bay	2	0	0
Hofstra	8	1	0	Oregon	1	0	0	Wichita State	0	1	0
Houston	1	6	0	Oregon State	0	1	0	Wright State	5	0	0
Howard	3	0	0	Ottawa	1	0	0	Wyoming	2	0	0
Idaho	0	1	0	Pacific	0	5	0	Xavier	2	0	0
Idaho State	1	0	0	Penn State	19	29	0	Youngstown State	13	1	0
Illinois	2	3	0	Pennsylvania	5	0	0	Totals	809	340	3

YEAR-BY-YEAR RESULTS

1974 (14-3)

Head Coach: Mary Kromer

Sept. 28	@ Penn State	L
	East Stroudsburg	L
Oct. 12	@ Ashland	W
	Kent State	W
Oct. 19	@ Youngstown State	W
	Grove City	W
	Duquesne	W
Oct. 23	CCAC	W
	SLIPPERY ROCK	W, 2-0
Oct. 26	@ Seton Hill	W
	California (Pa.)	W
Nov. 2	PENN STATE	W
Nov. 4	@ Duquesne	W
Nov. 8	@ Edinboro	W
	Indiana (Pa.)	L
Nov. 11	@ West Liberty	W, 2-1
	Fairmont State	W, 2-0

1975 (18-2)

Head Coach: Mary Kromer

Oct. 4	PENN STATE	W, 2-0
Oct. 11	ASHLAND	W
	MERCYHURST	W
Oct. 13	@ Robert Morris	W
Oct. 15	@ West Virginia	W
Oct. 17	FRANKLIN & MARSHALL	W
Oct. 21	@ Clarion	W
	Grove City	W
Oct. 23	DUQUESNE	W
	WEST LIBERTY	W
Oct. 25	@ Ohio State	W
	Ball State	W
	Slippery Rock	W
Nov. 1	@ Ohio	L
	Marshall	W
Nov. 5	ROBERT MORRIS	W
Nov. 7	@ Indiana (Pa.)	L
	Edinboro	W
Nov. 17	@ Carnegie Mellon	W
	West Virginia	W

1976 (26-6)

Head Coach: Mike Hebert

Oct. 2	@ Ashland	W, 2-0
	Oberlin	W, 2-0
	Ohio Northern	W, 2-0
Oct. 9	SLIPPERY ROCK	W, 3-2
Oct. 16	SUNY Fredonia!	W, 2-0
	Clarion!	W, 2-0
	SUNY Binghamton!	W, 2-0
	SUNY Fredonia!	W, 2-0
	@ Edinboro!	L, 1-2
Oct. 22	American#	W, 2-0
	@ Delaware#	W, 2-0
	Queens College#	W, 2-0
Oct. 23	Salisbury State#	W, 2-0
	Southern Connecticut#	L, 1-2
	@ Delaware#	W, 2-0
Oct. 26	West Virginia	W, 2-0
	@ Duquesne	W, 2-0
	Clarion	W, 2-0
Oct. 28	Virginia Commonwealth\$	W, 2-0
	Gallaudet\$	W, 2-1
Oct. 29	Maryland\$	W, 2-1
	Madison College\$	W, 2-0
	Virginia Commonwealth\$	W, 2-0
Nov. 6	INDIANA (PA)	W, 2-1
	OHIO STATE	W, 2-1
	EDINBORO	L, 0-2
Nov. 19	William Paterson%	W, 2-0
	Southern Connecticut%	W, 2-1
	Slippery Rock%	L, 1-2
Nov. 20	SUNY Brockport%	W, 2-1
	SUNY Cortland%	L, 0-2
	Delaware%	L, 1-2

! - Edinboro Invitational (2nd place)
- Delaware Invitational (3rd place)
\$ - Salisbury State Invitational (1st place)
% - EIAIW Championships (4th place)

1977 (27-13)

Head Coach: Mike Hebert

Sept. 27	WEST VIRGINIA	W, 2-0
	CLARION	W, 2-0
	DUQUESNE	W, 2-0
Sept. 30	PENNSYLVANIA!	W, 2-0
	SALISBURY STATE!	W, 2-0
Oct. 1	MARYLAND!	W, 2-1
	GEORGETOWN!	W, 2-1
	SUNY BROCKPORT!	W, 2-1
	TEMPLE!	L, 0-2
Oct. 8	Ashland	W, 2-1
	Calvin College	L, 1-2
	@ Cleveland State	L, 1-2
	Dayton	L, 1-2
Oct. 11	@ Maryland	L
Oct. 15	Ball State	L
	@ Ohio State	L
	Ohio	L
Oct. 21	@ Delaware#	W
	Temple#	L
	Wright State#	W
Oct. 22	James Madison#	W
	Marshall#	W
	Maryland#	L
	Salisbury State\$	W
Oct. 28	Madison College\$	W
	@ Salisbury State\$	W
	James Madison\$	W
Oct. 29	Penn State\$	W
	William & Mary\$	W
	East Stroudsburg\$	L
Nov. 4	GEORGE WASHINGTON	W
Nov. 8	@ Penn State	W
Nov. 12	@ Edinboro	W
	Indiana (Pa.)	W
Nov. 18	Pennsylvania%	W
	Rutgers%	W
	Delaware%	W
Nov. 19	SUNY Cortland%	W
	Temple%	L, 0-2
	Maryland%	L, 0-2

! - Pittsburgh Invitational (2nd place)
- Delaware Invitational (5th place)
\$ - Salisbury State Invitational (2nd place)
% - EIAIW Championships (4th place)

1978 (41-12)

Head Coach: Mike Hebert

Sept. 23	@ West Virginia	W, 3-0
Sept. 26	DUQUESNE	W, 3-0
Sept. 29	Navy!	W, 2-0
	East Stroudsburg!	W, 2-0
	SUNY Brooklyn!	W, 2-0
Sept. 30	Delaware!	W, 2-0
	Maryland!	W, 2-0
	@ Temple!	W, 2-0
Oct. 6	RUTGERS#	W, 2-1
	SUNY BUFFALO#	W, 2-0
	INDIANA (PA)#	L, 1-2
Oct. 7	MARYLAND#	L, 1-2
	DELAWARE#	W, 2-0
	PENN STATE#	W, 2-0
Oct. 11	@ Slippery Rock	W, 2-0
	Cleveland State	L, 0-2
Oct. 13	@ Houston\$	L, 0-2
	Tulane\$	W, 2-1
Oct. 14	Sam Houston State\$	W, 2-0
	North Texas\$	W, 2-0
	@ Houston\$	L, 0-2
Oct. 16	@ Duquesne	W, 3-0
Oct. 20	Immaculata%	W, 2-0
	Rhode Island%	W, 2-0
	Salisbury State%	W, 2-0
Oct. 21	Navy%	W, 2-0
	Temple%	W, 2-1
	Ohio State%	L, 1-2
Oct. 27	Duke^	W, 2-1
	West Virginia^	W, 2-0
	North Carolina^	W, 2-1
Oct. 28	Delaware^	W, 2-0
	Georgetown^	W, 2-1
	@ Maryland^	L, 1-2

Nov. 1	@ Indiana (Pa.)	W, 3-0
Nov. 3	Cleveland State&	W, 2-0
	@ Indiana&	W, 2-0
	Eastern Illinois&	L, 0-2
Nov. 4	DePaul&	W, 2-1
	Purdue&	L, 0-3
Nov. 10	MARYLAND	W, 2-1
	PENN STATE	W, 2-0
Nov. 17	Southern Connecticut*	W, 2-0
	Penn State*	W, 2-0
	Indiana (Pa.)*	W, 2-0
Nov. 18	Edinboro*	W, 2-0
	Temple*	W, 2-0
	Rutgers*	W, 3-0
Dec. 6	Oregon+	W, 2-0
	Alabama+	W, 2-1
Dec. 7	Texas-Arlington+	L, 0-2
	San Jose State+	L, 0-2
Dec. 8	Hawaii+	L, 0-2

! - Temple Invitational (1st place)
- Pittsburgh Invitational (5th place)
\$ - Houston Invitational
% - Delaware Invitational (2nd place)
^ - Maryland Invitational (T - 3rd place)
& - Hoosier Volleyball Classic (2nd place)
* - EIAIW Championships (1st place)
+ - AIAW National Championships

1979 (34-22-3)

Head Coach: Mike Hebert

Sept. 14	@ BYU-Hawaii	W, 3-0
Sept. 15	@ BYU-Hawaii	L, 1-3
Sept. 16	@ Hawaii-Hilo	L, 0-3
Sept. 17	@ Hawaii-Hilo	L, 0-3
Sept. 18	@ Hawaii	L, 0-3
Sept. 19	@ Hawaii	L, 0-3
Sept. 20	@ San Diego State	L, 0-3
Sept. 21	UCLA!	T, 1-1
	Texas!	T, 1-1
	Fresno State!	T, 1-1
	Arizona!	W, 2-0
	@ San Diego State!	L, 0-2
	Cal-Santa Barbara!	L, 0-2
Sept. 27	HOWARD#	W, 2-0
	BUFFALO#	W, 2-0
	PENN STATE#	W, 2-0
Sept. 28	BUFFALO#	W, 2-0
	PENN STATE#	W, 2-1
	RUTGERS#	W, 2-0
Oct. 2	DUQUESNE	W, 3-0
Oct. 5	Morehead State\$	W, 2-0
	Cleveland State\$	W, 2-0
	Wright State\$	W, 2-0
Oct. 6	Ball State\$	L, 0-2
	@ Cincinnati\$	W, 2-0
	Wright State\$	W, 3-2
Oct. 11	@ Houston	L, 0-2
Oct. 12	Baylor%	L, 1-2
	Texas A&M%	W, 2-0
	Illinois%	W, 2-1
Oct. 13	Oral Roberts%	W, 2-0
	@ Houston%	L, 1-2
	Texas-Arlington%	L, 1-2
Oct. 16	@ Penn State	W, 3-1
Oct. 17	EDINBORO	W, 3-0
Oct. 20	OTTAWA^	W, 3-0
	OHIO STATE^	L, 1-3
Oct. 24	SLIPPERY ROCK	W, 3-0
Oct. 26	West Virginia&	W, 2-0
	Rhode Island&	W, 2-0
	George Washington&	W, 2-0
	NC State&	W, 2-1
Oct. 27	South Carolina&	W, 2-0
	@ Maryland&	L, 0-2
	Georgetown&	L, 0-2
Oct. 30	@ Edinboro	W, 3-2
Nov. 3	Purdue	L, 1-3
	Maryland	W, 3-0
Nov. 9	PENN STATE	L, 0-3
Nov. 17	Rhode Island*	W, 2-0
	Georgetown*	W, 2-0
	Penn State*	L, 1-2

Nov. 18	George Washington*	W, 2-0
	Rutgers*	W, 3-1
	Georgetown*	W, 3-1
Dec. 5	Pacific+	L, 0-2
	Southern Illinois+	W, 2-0
Dec. 6	Pepperdine+	L, 1-2
	Ohio State+	L, 0-2

! - San Diego Invitational
- Pittsburgh Invitational (1st place)
\$ - Bearcat Invitational (1st place)
% - Houston Invitational (7th place)
^ - Pittsburgh Classic (2nd place)
& - Maryland Invitational (4th place)
* - EIAIW Championships (1st place)
+ - AIAW National Championships

1980 (41-14)

Head Coach: Shelton Collier

Sept. 12	Temple!	W, 2-0
	Kent State!	W, 2-1
	@ Cleveland State!	W, 2-0
Sept. 13	Kent State!	W, 3-0
	@ Cleveland State!	W, 3-0
Sept. 19	GEORGETOWN#	W, 2-0
	RUTGERS#	W, 2-1
	WESTERN MICHIGAN#	W, 2-0
Sept. 20	PENN STATE#	W, 2-1
	MICHIGAN STATE#	L, 1-2
	WESTERN MICHIGAN#	W, 2-0
Sept. 26	American\$	W, 2-0
	Rhode Island\$	W, 2-0
	Delaware\$	W, 2-0
Sept. 27	Maryland\$	W, 2-1
	Southern Connecticut\$	W, 2-0
	Rutgers\$	W, 3-2
Oct. 4	Georgetown%	W, 2-0
	@ Penn State%	W, 2-0
	Rutgers%	W, 2-0
	Rutgers%	W, 2-0
	@ Penn State%	L, 1-2
Oct. 10	Texas^	W, 2-1
	Texas-Arlington^	L, 1-2
	Tulane^	L, 0-2
Oct. 11	New Mexico State^	W, 2-0
	Oral Roberts^	W, 2-1
Oct. 17	Kentucky&	L, 1-2
	Purdue&	L, 0-2
	Ohio State&	W, 2-1
Oct. 18	Cleveland State&	W, 2-0
	Nebraska&	L, 0-2
Oct. 24	Virginia*	W, 2-0
	Delaware*	W, 2-1
	North Carolina*	L, 0-2
	Catholic University*	L, 1-2
	Delaware*	W, 1-0
Oct. 25	North Carolina*	W, 2-1
	Penn State*	W, 2-1
	Rutgers*	W, 2-1
	North Carolina*	L, 1-2
Oct. 31	PENN STATE	W, 3-1
Nov. 4	@ Penn State	L, 2-3
Nov. 7	Wisconsin+	W, 3-0
	Tennessee+	L, 2-3
	Kellogg C.C.+	W, 3-2
Nov. 8	Cincinnati+	W, 3-0
	@ Western Michigan+	W, 3-1
	Tennessee+	L, 0-3
Dec. 6	Providence=	W, 2-1
	Maryland=	W, 2-0
	George Washington=	W, 2-0
Dec. 7	Princeton=	W, 2-0
	Rutgers=	L, 1-3
	Georgetown=	W, 2-1

! - Cleveland State Invitational (1st place)
- Pittsburgh Invitational (3rd place)
\$ - Temple Invitational (1st place)
% - Penn State Classic (2nd place)
^ - Houston Invitational
& - Cincinnati Invitational
* - Maryland Invitational (2nd place)
+ - W. Michigan Invitational (2nd place)
= - EIAIW Championships (3rd place)

YEAR-BY-YEAR RESULTS

1981 (37-15) Head Coach: Shelton Collier

Aug. 24	@ California-Irvine	L, 2-3
Aug. 25	@ Cal-State Northridge	L, 2-3
Aug. 26	@ San Diego State	L, 0-3
Aug. 28	@ Pepperdine	W, 3-2
Sept. 11	PENN STATE	L, 0-3
Sept. 12	NORTHERN KENTUCKY!	W, 2-0
	RUTGERS!	W, 2-0
	OHIO STATE!	L, 1-2
	AMERICAN!	W, 2-0
Sept. 13	LOYOLA (CHICAGO)!	W, 2-1
	NORTHERN KENTUCKY!	W, 2-1
	PENN STATE!	L, 0-2
Sept. 24	Louisville#	L, 1-2
	Ohio State#	W, 2-1
	Illinois-Chicago#	W, 2-1
	Marshall#	W, 2-0
Sept. 25	Xavier#	W, 2-1
	@ Cincinnati#	W, 2-1
	@ Cincinnati#	L, 1-2
Oct. 6	EDINBORO	W, 3-0
	OHIO	W, 3-0
Oct. 9	Louisville	W, 3-0
Oct. 10	Tennessee-Martin\$	W, 3-0
	@ Ohio State\$	L, 2-3
	Lewis\$	W, 2-0
Oct. 16	Southern Illinois%	W, 2-0
	Illinois State%	W, 2-0
	Louisiana State%	W, 2-1
Oct. 17	Texas A&M%	W, 2-1
Oct. 20	WEST VIRGINIA	W, 3-0
	CLEVELAND STATE	W, 3-0
Oct. 24	Duquesne	W, 2-0
	@ Robert Morris	W, 2-0
Oct. 30	Illinois^	L, 1-3
Oct. 31	@ Penn State^	L, 1-3
	Rutgers^	L, 2-3
Nov. 6	Southern Illinois&	W, 2-0
	Illinois&	W, 2-0
	Northwestern&	W, 2-0
Nov. 7	Wisconsin&	W, 3-0
	Tennessee&	W, 3-1
	Northwestern&	L, 0-3
Nov. 19	PROVIDENCE*	W, 2-0
	TEMPLE*	W, 2-0
Nov. 20	GEORGE WASHINGTON*	W, 2-1
	PRINCETON*	W, 2-0
Nov. 21	MARYLAND*	W, 3-0
	GEORGE WASHINGTON*	W, 3-0
Dec. 9	Michigan+	L, 1-3
	Texas+	L, 0-3
Dec. 10	Ohio State+	W, 2-0
	California+	W, 2-1

! - Pittsburgh Invitational (2nd place)
- Cincinnati Invitational (2nd place)
\$ - Ohio State Classic
% - Illinois Invitational (1st place)
^ - Penn State Invitational
& - W. Michigan Invitational (2nd place)
* - EAIW Championships (1st place)
+ - AIAW Natl. Championships (9th place)

1982 (41-7) Head Coach: Shelton Collier

Sept. 10	Loyola (Chicago)!	L, 1-2
	Central Michigan!	W, 2-0
	Northern Michigan!	W, 2-0
	@ Cleveland State!	W, 2-0
Sept. 11	@ Cleveland State!	W, 2-1
	Central Michigan!	W, 3-1
Sept. 14	ROBERT MORRIS	W, 3-0
Sept. 18	RUTGERS	W, 3-2
Sept. 19	INDIANA (PA)#	W, 2-0
	RUTGERS#	W, 2-0
	SLIPPERY ROCK#	W, 2-0
	KENT STATE#	W, 2-0
Sept. 24	#15 PENN STATE	W, 3-1
Sept. 25	TENNESSEES\$	W, 3-2
	OHIO STATES\$	W, 3-2
Sept. 28	@ Duquesne	W, 2-0

	Youngstown State	W, 2-0
Oct. 1	Kent State%	W, 2-0
	Temple%	W, 2-0
	@ West Virginia%	W, 2-0
Oct. 2	Georgetown%	L, 1-2
	Rhode Island%	W, 2-1
	Temple%	W, 3-0
Oct. 8	LOUISVILLE^	L, 0-3
Oct. 9	SYRACUSE^	W, 3-0
	PENN STATE^	W, 3-1
Oct. 12	@ Edinboro	W, 3-1
Oct. 15	Cincinnati&	W, 2-0
	Cleveland State&	L, 1-2
	DePaul&	W, 2-1
Oct. 16	Eastern Michigan&	W, 2-0
	Wayne State&	W, 2-0
	Cleveland State&	W, 2-0
Oct. 22	Villanova*	W, 2-0
	Seton Hall*	W, 2-0
	Georgetown*	W, 2-0
Oct. 28	@ NC State	W, 3-0
Oct. 29	Tennessee	L, 1-3
Oct. 30	Georgia	W, 3-2
	@ North Carolina	W, 3-0
Nov. 3	@ Penn State	L, 0-3
Nov. 11	Seton Hall (BEC)	W, 2-0
	Syracuse (BEC)	W, 2-0
Nov. 12	Villanova (BEC)	W, 2-0
	Providence (BEC)	W, 3-0
	Georgetown (BEC)	W, 3-0
Nov. 17	@ West Virginia	W, 3-0
Dec. 4	#6 Cal Poly SLO (NCAA)	L, 0-3

1983 (31-11) Head Coach: Shelton Collier

Sept. 2	NAVY!	W, 3-0
	EASTERN MICHIGAN!	W, 2-1
Sept. 3	LOYOLA (CHICAGO)!	W, 2-0
	AKRON!	W, 2-0
Sept. 10	ROBERT MORRIS#	W, 3-0
	TOLEDO#	W, 3-0
Sept. 11	TOLEDO#	W, 2-0
	SLIPPERY ROCK#	W, 2-0
	KENT STATE#	W, 2-0
	DUQUESNE#	W, 2-0
Sept. 16	FLORIDA STATES\$	W, 3-1
Sept. 17	LOUISVILLE\$	W, 3-0
	PENN STATES\$	L, 0-3
Sept. 23	Ohio%	W, 3-0
Sept. 24	Maryland%	L, 1-3
	@ West Virginia%	W, 3-0
Sept. 27	@ Duquesne	W, 3-0
	Youngstown State	W, 3-0
Oct. 1	Villanova^	W, 3-0
	Georgetown^	W, 3-1
	@ Seton Hall^	W, 3-0
Oct. 7	@ #9 Purdue&	L, 2-3
Oct. 8	#8 Nebraska&	L, 0-3
	#6 Kentucky&	L, 2-3
Oct. 13	MISSISSIPPI*	L, 2-3
Oct. 14	RHODE ISLAND*	W, 3-1
Oct. 15	HOFSTRA*	W, 3-1
	NC STATE*	W, 3-2
Oct. 18	WEST VIRGINIA	W, 3-1
Oct. 28	Texas-Arlington+	L, 1-3
	North Carolina+	W, 3-0
Oct. 29	Lamar+	W, 3-2
	@ #14 Tennessee+	L, 1-3
Nov. 4	GEORGETOWN=	W, 3-0
Nov. 5	CINCINNATI=	L, 1-3
	EASTERN KENTUCKY=	W, 3-1
Nov. 12	@ Penn State	L, 1-3
Nov. 19	Boston College (BEC)	W, 2-0
	Seton Hall (BEC)	W, 2-0
Nov. 20	Villanova (BEC)	W, 2-0
	Syracuse (BEC)	W, 3-0
	@ Providence (BEC)	L, 0-3

! - Pitt Preview (1st place)
- Pitt Rd. Robin Tournament (1st place)
\$ - Pittsburgh Classic (2nd place)
% - West Virginia Classic (1st place)
^ - Big East Southern Division Tourney
& - Purdue Classic (4th place)
* - Pittsburgh Invitational (2nd place)
+ - Tennessee Classic (2nd place)
= - Pitt Converse Classic (2nd place)

1984 (30-8) Head Coach: Shelton Collier

Sept. 18	Indiana (Pa.)	W, 2-0
	@ Duquesne	W, 2-0
Sept. 21	Providence!	W, 3-1
	Princeton!	W, 3-0
	Maryland!	W, 3-0
Sept. 22	Georgetown!	W, 3-1
	Princeton!	L, 1-2
Sept. 29	Georgetown#	W, 3-0
	Seton Hall#	W, 3-0
	@ Villanova#	W, 3-0
Sept. 30	@ Villanova#	W, 3-0
	Seton Hall#	W, 3-0
	Georgetown#	W, 3-0
Oct. 5	@ Tennessee\$	L, 0-3
Oct. 6	#6 Nebraska\$	L, 1-3
	#8 Texas\$	L, 0-3
Oct. 9	@ West Virginia	W, 3-1
Oct. 12	Rice%	W, 3-0
	Mississippi State%	W, 3-0
Oct. 13	@ Louisiana State%	W, 3-1
	Duke%	W, 3-1
Oct. 19	CLEVELAND STATE^	W, 3-1
Oct. 20	PROVIDENCE^	L, 1-3
Oct. 21	@ #13 Penn State	L, 0-3
Oct. 23	OHIO	W, 3-0
Nov. 2	NORTH CAROLINA&	W, 3-0
Nov. 3	NOTRE DAME&	W, 3-0
	#13 PENN STATE&	W, 3-0
Nov. 9	Missouri State*	W, 3-0
Nov. 10	Cincinnati*	W, 3-0
	@ Louisville*	W, 3-0
Nov. 11	@ Eastern Kentucky	W, 3-0
Nov. 17	Boston College (BEC)	W, 3-0
Nov. 18	Villanova (BEC)	W, 3-0
	Providence (BEC)	W, 3-1
Nov. 23	#14 Arizona+	L, 1-3
Nov. 24	Missouri+	W, 3-2
Dec. 1	#7 Nebraska (NCAA)	L, 0-3

1985 (26-11) Head Coach: Shelton Collier

Sept. 6	Dayton!	W, 3-0
	Michigan!	W, 3-2
Sept. 7	@ Kent State!	W, 3-0
	Michigan!	W, 3-2
Sept. 13	@ Illinois State#	L, 1-3
Sept. 14	#3 Stanford#	L, 0-3
	Illinois-Chicago#	W, 3-1
Sept. 16	DUQUESNE	W, 3-0
Sept. 18	MICHIGAN STATE	L, 0-3
Sept. 20	Princeton\$	W, 3-1
	Akron\$	W, 3-0
Sept. 21	Providence\$	W, 3-1
	@ Temple\$	W, 3-1
	Princeton\$	W, 2-1
Sept. 22	@ Seton Hall	W, 3-0
	@ Villanova	W, 3-0
Sept. 27	WEST VIRGINIA%	W, 3-1
Sept. 28	VILLANOVA%	W, 3-1
	SETON HALL%	W, 3-0
Oct. 5	George Washington	L, 0-3
	@ Penn State	L, 0-3
Oct. 6	@ Georgetown	W, 3-2

Oct. 12	BOWLING GREEN	W, 3-0
Oct. 17	PROVIDENCE^	W, 2-0
Oct. 18	PENN STATE^	L, 1-3
Oct. 19	GEORGETOWN^	W, 3-0
Oct. 22	@ Duquesne	W, 2-0
	Robert Morris	W, 2-0
Nov. 1	@ Tennessee&	L, 0-3
Nov. 2	#19 Texas A&M&	L, 1-3
	Louisiana State&	W, 3-2
Nov. 8	Illinois State*	L, 0-3
Nov. 9	@ #14 Purdue*	L, 0-3
	Kentucky*	W, 3-2
Nov. 23	Boston College (BEC)	W, 3-0
Nov. 24	Syracuse (BEC)	W, 3-1
	Providence (BEC)	L, 2-3

1986 (27-13) Head Coach: Shelton Collier

Sept. 5	Penn State!	L, 1-3
	@ Villanova!	W, 3-0
Sept. 6	California-Irvine!	W, 3-1
	Providence!	W, 3-0
Sept. 7	@ Seton Hall	W, 3-0
	Temple	W, 3-0
Sept. 13	Duquesne	W, 3-0
	@ Robert Morris	W, 3-0
Sept. 19	#12 UC-SB	L, 0-3
Sept. 20	#12 UC-SB#	L, 1-3
	VILLANOVA#	W, 3-0
Sept. 21	GEORGETOWN#	W, 3-0
Sept. 26	Iowa\$	L, 2-3
Sept. 27	@ Florida\$	W, 3-0
	Houston\$	L, 1-3
Oct. 4	@ Georgetown%	W, 3-0
	Maryland%	W, 3-0
	Howard%	W, 3-0
Oct. 10	ST. FRANCIS (PA)^	W, 3-0
	SETON HALL^	W, 3-0
Oct. 11	ST. FRANCIS (PA)^	W, 3-0
	YOUNGSTOWN STATE^	W, 3-0
	YOUNGSTOWN STATE^	W, 3-0
Oct. 14	@ Duquesne	W, 3-0
	West Virginia	W, 3-0
Oct. 17	KENTUCKY	W, 3-0
Oct. 19	#16 PENN STATE	L, 0-3
Oct. 24	@ Tennessee&	W, 3-2
Oct. 25	Florida State&	L, 2-3
	Purdue&	L, 0-3
Oct. 31	Virginia Commonwealth	W, 3-0
Nov. 1	@ #16 Penn State	L, 1-3
Nov. 8	@ #17 Western Michigan	L, 0-3
Nov. 9	@ Notre Dame	L, 1-3
Nov. 14	Ball State*	W, 3-0
Nov. 15	@ Ohio State*	L, 1-3
Nov. 22	Providence (BEC)	W, 3-1
Nov. 23	Seton Hall (BEC)	W, 3-0
	Syracuse (BEC)	W, 3-0
Dec. 6	#7 Nebraska (NCAA)	L, 1-3

! - Villanova Classic (2nd place)
- Pittsburgh Classic (2nd place)
\$ - Florida Classic (3rd place)
% - Georgetown Classic (1st place)
^ - Pittsburgh Invitational (1st place)
& - Tennessee Classic (3rd place)
* - Ohio State Classic

1987 (37-6) Head Coach: Shelton Collier

Sept. 11	George Mason!	W, 3-0
	James Madison!	W, 3-1
	Providence!	W, 3-0
Sept. 12	Bowling Green!	W, 3-2
	@ Temple!	W, 3-0
	Bowling Green!	W, 3-1
Sept. 14	GEORGIA	W, 3-1
Sept. 18	Louisiana State#	W, 3-1

YEAR-BY-YEAR RESULTS

Sept. 19	@ Purdue#	L, 1-3
	#7 Nebraska#	L, 0-3
Sept. 21	GEORGETOWN	W, 3-0
Sept. 23	@ Duquesne	W, 3-0
	Robert Morris	W, 3-0
Sept. 28	INDIANA STATE	W, 3-0
Oct. 2	VILLANOVA\$	W, 3-0
	SETON HALL\$	W, 3-0
Oct. 3	VILLANOVA\$	W, 3-0
	PENNSYLVANIA\$	W, 3-0
Oct. 6	@ Georgetown%	W, 3-1
	Virginia%	W, 3-0
Oct. 9	@ Tennessee^	W, 3-0
Oct. 10	Texas Tech^	W, 3-1
	Florida^	W, 3-1
Oct. 13	@ Robert Morris	W, 3-0
	Akron	W, 3-0
Oct. 16	HOUSTON	W, 3-2
Oct. 18	SETON HALL	W, 3-0
	PENN STATE	W, 3-1
Oct. 23	SYRACUSE&	W, 3-0
Oct. 24	MIAMI (OHIO)&	W, 3-2
	TENNESSEE&	W, 3-0
Oct. 30	DUQUESNE	W, 3-0
Nov. 7	@ Ohio State*	W, 3-0
Nov. 8	Penn State*	W, 3-0
Nov. 13	@ Penn State+	L, 1-3
Nov. 14	Syracuse+	L, 2-3
	Cleveland State+	W, 3-0
Nov. 20	Connecticut (BEC)	W, 3-0
	Boston College (BEC)	W, 3-1
Nov. 21	Syracuse (BEC)	W, 3-0
	Providence (BEC)	W, 3-0
Nov. 22	Providence (BEC)	L, 2-3
Dec. 4	#7 Illinois (NCAA)	L, 1-3
	! - Temple Invitational (1st place)	
	# - Boilermaker Invitational (3rd place)	
	\$ - Pittsburgh Invitational (1st place)	
	% - Hoya Invitational	
	^ - Tennessee Invitational (1st place)	
	& - Pittsburgh Classic (1st place)	
	* - Buckeye Classic (1st place)	
	+ - Penn State Invitational (3rd place)	

1988 (24-9) Head Coach: Shelton Collier

Sept. 2	Indianapolis University!	W, 3-0
Sept. 3	Illinois State!	W, 3-0
Sept. 9	#6 Pacific#	L, 0-3
Sept. 10	@ #8 Brigham Young#	L, 0-3
	#7 Texas#	L, 0-3
Sept. 21	@ Robert Morris	W, 3-0
Sept. 23	Drexel%	W, 3-0
Sept. 24	Indiana State%	W, 3-0
	@ West Virginia%	W, 3-0
Sept. 27	@ Robert Morris	W, 3-0
	St. Francis (Pa.)	W, 3-0
Sept. 29	@ Duquesne	W, 3-0
Oct. 1	WEST VIRGINIA	W, 3-0
Oct. 2	CALIFORNIA (PA)	W, 3-0
	SHIPPENSBURG	W, 3-0
Oct. 3	DUQUESNE	W, 3-0
Oct. 13	@ #17 Arizona^	W, 2-1
Oct. 14	Louisiana State^	L, 2-3
Oct. 15	Houston^	L, 1-2
Oct. 18	ROBERT MORRIS	W, 3-0
Oct. 29	#19 PENN STATE	L, 0-3
Nov. 2	@ Akron	W, 3-0
	Youngstown State	W, 3-0
Nov. 4	@ #19 Penn State&	L, 0-3
Nov. 5	Syracuse&	W, 3-0
	Temple&	W, 3-1
Nov. 11	@ Western Michigan*	W, 3-0
Nov. 12	#7 Texas-Arlington*	L, 0-3
Nov. 19	Boston College (BEC)	W, 3-0
Nov. 20	Providence (BEC)	W, 3-0
	Syracuse (BEC)	W, 3-0
Nov. 25	@ #7 Texas-Arlington+	L, 2-3
Nov. 26	Texas A&M+	W, 3-2
	! - Ball State Classic (1st place)	
	# - Brigham Young Classic (4th place)	
	% - West Virginia Classic (1st place)	
	^ - Tucson Hilton East Classic (3rd place)	
	& - Penn State Classic (2nd place)	
	* - Western Michigan Classic (2nd place)	
	+ - Texas-Arlington Classic (3rd place)	

1989 (32-10) Head Coach: Sue Woodstra

Sept. 1	Kent State!	W, 3-0
	Cleveland State!	W, 3-0
Sept. 2	Loyola (Chicago)!	W, 3-0
	@ Akron!	W, 3-2
Sept. 6	CINCINNATI	W, 3-0
Sept. 8	Memphis#	W, 3-1
Sept. 9	@ #5 Illinois#	L, 0-3
Sept. 15	#7 Pacific\$	L, 0-3
Sept. 16	@ Notre Dame\$	W, 3-0
	Western Michigan\$	W, 3-2
Sept. 22	#5 Stanford%	L, 1-3
Sept. 23	@ #7 Nebraska%	L, 0-3
	#11 Kentucky%	W, 3-1
Sept. 28	ROBERT MORRIS	W, 3-0
Oct. 3	@ Duquesne	W, 3-0
Oct. 6	RHODE ISLAND	W, 3-1
Oct. 7	WRIGHT STATE	W, 3-0
Oct. 13	@ Bowling Green	W, 3-2
Oct. 14	@ Western Michigan	W, 3-0
Oct. 21	#15 PENN STATE	L, 1-3
Oct. 23	ST. FRANCIS (PA)	W, 3-0
Oct. 27	ARIZONA STATE^	W, 3-0
Oct. 28	SYRACUSE ^	W, 3-0
	#12 TEXAS-ARLINGTON^	L, 1-3
Nov. 1	Akron	W, 3-1
	@ Youngstown State	W, 3-0
Nov. 4	PENNSYLVANIA	W, 3-1
	ST. BONAVENTURE	W, 3-0
Nov. 5	ST. BONAVENTURE	W, 3-0
	HOFSTRA	W, 3-2
Nov. 10	@ #12 Penn State&	L, 1-3
Nov. 11	Tennessee&	W, 3-0
	Central Michigan&	W, 3-0
Nov. 18	Seton Hall (BEC)	W, 3-0
	Villanova (BEC)	W, 3-0
Nov. 19	Syracuse (BEC)	W, 3-1
Nov. 24	@ #12 USC	L, 0-3
Nov. 25	@ #12 USC	L, 1-3
Dec. 1	@ UAB*	W, 3-0
	Iowa State*	W, 3-0
Dec. 2	Texas Tech*	W, 3-1
	Wisconsin*	L, 0-3
	! - Akron Invitational (1st place)	
	# - Illini Classic (2nd place)	
	\$ - Notre Dame Invitational (2nd place)	
	% - FirsTier Banks Classic (3rd place)	
	^ - Pittsburgh Classic (2nd place)	
	& - Penn State Invitational (2nd place)	
	* - WIVC Championships (3rd place)	

1990 (32-6, 6-0 Big East) Head Coach: Sue Woodstra

Aug. 31	@ Wisconsin!	W, 3-2
Sept. 1	#1 UCLA!	L, 2-3
	Duke!	W, 3-0
Sept. 7	EASTERN KENTUCKY#	W, 3-0
Sept. 8	LASALLE#	W, 3-0
	KENT STATE#	W, 3-0
Sept. 11	DUQUESNE	W, 3-0
Sept. 14	Colorado State\$	W, 3-2
Sept. 15	@ Minnesota\$	W, 3-0
Sept. 19	@ #13 Ohio State	L, 0-3 (#20)
Sept. 21	CONNECTICUT*	W, 3-0 (#20)
Sept. 28	@ Syracuse%	W, 3-1 (#20)
Sept. 29	San Diego State%	W, 3-2 (#20)
	Maryland%	W, 3-0 (#20)
Oct. 5	@ Georgia^	W, 3-0 (#18)
Oct. 6	Duke^	W, 3-0 (#18)
Oct. 10	WEST VIRGINIA	W, 3-0 (#17)
Oct. 12	@ Villanova*	W, 3-0 (#17)
Oct. 13	@ Georgetown*	W, 3-1 (#17)
Oct. 14	#8 PENN STATE	L, 0-3 (#17)
Oct. 17	DUKE	L, 2-3 (#17)
Oct. 19	BOSTON COL.*	W, 3-0 (#17)
Oct. 20	PROVIDENCE*	W, 3-0 (#17)
Oct. 21	HOFSTRA	W, 3-2 (#17)
Oct. 26	SO. ILLINOIS	W, 3-1 (#19)
Oct. 27	NOTRE DAME	W, 3-0 (#19)
Oct. 31	AKRON&	W, 3-1 (#18)
	YSU&	W, 3-0 (#18)
Nov. 2	SETON HALL*	W, 3-0 (#18)

Nov. 9	@ #7 Penn State+	L, 0-3 (#18)
Nov. 10	Texas-Arlington+	W, 3-2 (#18)
	William & Mary+	W, 3-2 (#18)
Nov. 12	@ West Virginia	W, 3-0 (#18)
Nov. 17	Seton Hall (BEC)	W, 3-0 (#18)
	Villanova (BEC)	W, 3-1 (#18)
Nov. 18	Georgetown (BEC)	W, 3-2 (#18)
Nov. 30	#15 Ohio St. (NCAA)	W, 3-1 (#18)
Dec. 7	#2 Nebraska (NCAA)	L, 0-3 (#18)
	! - Volleyball Monthly Invitational (2nd place)	
	# - Pittsburgh Classic (1st place)	
	\$ - Minnesota Classic (1st place)	
	^ - Georgia Invitational (1st place)	
	& - Pittsburgh Invitational (1st place)	
	+ - Penn State Invitational (2nd place)	
	* - Big East Conference matches	

1991 (28-9, 7-0 Big East) Head Coach: Sue Woodstra

Aug. 30	#16 PENN STATE!	L, 2-3
Aug. 31	MIAMI (OHIO)!	W, 3-0
	ARIZONA!	W, 3-0
Sept. 6	@ North Carolina#	W, 3-0
Sept. 7	Texas-Arlington#	W, 3-1
	Duke#	W, 3-1
Sept. 13	Auburn\$	L, 2-3 (#19)
	Louisville\$	L, 1-3 (#19)
Sept. 14	@ Indiana State\$	W, 3-0 (#19)
	Illinois State\$	L, 1-3 (#19)
Sept. 20	WESTERN MICHIGAN	L, 1-3
Sept. 21	AMERICAN	W, 3-2
Oct. 4	@ Seton Hall*	W, 3-0
Oct. 5	@ Hofstra	W, 3-0
Oct. 9	@ West Virginia	W, 3-1
Oct. 12	VIRGINIA	W, 3-0
Oct. 18	@ Boston College*	W, 3-0
Oct. 19	@ Providence*	W, 3-1
	@ Rhode Island	W, 3-0
Oct. 20	@ Connecticut*	W, 3-0
Oct. 23	@ #18 Penn State	L, 1-3
Oct. 26	SYRACUSE*	W, 3-0
Oct. 27	Rutgers	W, 3-0
	@ Duquesne	W, 3-0
Oct. 30	@ Akron	W, 3-0
Nov. 2	GEORGETOWN*	W, 3-0
Nov. 10	VILLANOVA*	W, 3-0
Nov. 12	WEST VIRGINIA	W, 3-0
Nov. 15	Temple%	W, 3-0
	@ Florida State%	W, 3-1
Nov. 16	UAB%	W, 3-0
Nov. 23	Boston College (BEC)	W, 3-0
	Providence (BEC)	W, 3-0
Nov. 24	Syracuse (BEC)	W, 3-0
Nov. 29	@ #9 New Mexico^	L, 0-3
Nov. 30	Arkansas State^	L, 2-3
Dec. 5	#12 Ohio State (NCAA)	L, 1-3
	! - Pittsburgh Classic (2nd place)	
	# - North Carolina Invitational (1st place)	
	\$ - Indiana State Invitational (4th place)	
	% - Florida State Invitational (1st place)	
	^ - Albuquerque Turkey Tournament	
	* - Big East Conference matches	

1992 (18-14, 5-2 Big East) Head Coach: Sue Woodstra

Sept. 4	#5 Pacific!	L, 0-3 (#25)
Sept. 5	@ #6 Nebraska!	L, 0-3 (#25)
	#11 New Mexico!	L, 1-3 (#25)
Sept. 11	@ Miami (Ohio)#	W, 3-0
Sept. 12	Purdue#	L, 0-3
	Northern Illinois#	W, 3-2
Sept. 16	DUQUESNE	W, 3-1
Sept. 19	AMERICAN	W, 3-0
Sept. 25	@ Villanova*	L, 1-3
Sept. 26	@ Virginia	W, 3-2
Oct. 2	BOSTON COLLEGE*	W, 3-0
Oct. 3	AKRON	W, 3-0
	PROVIDENCE*	L, 1-3
Oct. 9	#3 Long Beach State\$	L, 0-3
Oct. 10	@ #25 Notre Dame\$	L, 0-3
	Florida State\$	L, 2-3

Oct. 15	HOFSTRA	W, 3-1
Oct. 17	@ Syracuse*	W, 3-0
Oct. 23	RHODE ISLAND	W, 3-0
Oct. 25	LOYOLA (CHICAGO)	L, 2-3
Oct. 30	SETON HALL*	W, 3-0
Nov. 1	CONNECTICUT*	W, 3-2
Nov. 3	WEST VIRGINIA	W, 3-0
Nov. 7	@ Georgetown*	W, 3-0
Nov. 8	@ Maryland	L, 2-3
Nov. 13	Arkansas State%	L, 1-3
	@ William & Mary%	L, 2-3
Nov. 14	Memphis%	W, 3-1
Nov. 21	Boston College (BEC)	W, 3-0
	Syracuse (BEC)	W, 3-0
Nov. 22	Providence (BEC)	W, 3-0
Dec. 4	#2 Stanford (NCAA)	L, 0-3
	! - Nebraska Invitational (4th place)	
	# - Miami Invitational (2nd place)	
	\$ - Notre Dame Invitational (4th place)	
	% - William & Mary Classic (3rd place)	
	* - Big East Conference matches	

1993 (23-10, 7-0 Big East) Head Coach: Cindy Alver

Sept. 3	@ #11 Penn State!	L, 0-3
Sept. 4	#7 Nebraska!	L, 1-3
	Southern Illinois!	W, 3-0
Sept. 10	Portland#	W, 3-1
Sept. 11	Western Michigan#	W, 3-0
	@ DePaul#	W, 3-0
Sept. 17	@ Hofstra\$	W, 3-0
Sept. 18	Wisconsin\$	L, 1-3
	North Carolina\$	W, 3-0
Sept. 24	SYRACUSE%*	W, 3-0
Sept. 25	KANSAS%	L, 1-3
	VIRGINIA TECH%	W, 3-1
Oct. 1	@ Seton Hall*	W, 3-1
Oct. 2	@ Providence*	W, 3-2
Oct. 3	@ Connecticut*	W, 3-1
Oct. 5	@ Duquesne	W, 3-0
Oct. 8	VILLANOVA*	W, 3-0
Oct. 15	New Mexico^	L, 1-3
Oct. 16	Hofstra^	L, 1-3
	@ Buffalo^	W, 3-0
Oct. 22	#19 Colorado State&	L, 2-3
Oct. 23	#18 Washington State&	L, 1-3
Oct. 27	@ West Virginia	W, 3-0
Oct. 30	AKRON	W, 3-1
	GEORGETOWN*	W, 3-0
Nov. 5	@ Rhode Island	W, 3-0
Nov. 6	@ Boston College*	W, 3-0
Nov. 12	LOUISVILLE	W, 3-1
Nov. 14	#18 NOTRE DAME	L, 0-3
Nov. 20	Boston College (BEC)	W, 3-0
	Villanova (BEC)	W, 3-0
Nov. 21	Seton Hall (BEC)	W, 3-2
	George Washington (NCAA)	L, 2-3
	! - Penn State Classic (3rd place)	
	# - DePaul/Revoln Invitational (1st place)	
	\$ - Hofstra/Spalding Classic (2nd place)	
	% - Pittsburgh Classic (2nd place)	
	^ - Buffalo Tourney (3rd place)	
	& - Eddie Bauer Invitational (4th place)	

1994 (21-11, 7-1 Big East) Head Coach: Cindy Alver

Sept. 3	Illinois State	W, 3-0
Sept. 4	@ Rhode Island	L, 0-3
Sept. 7	#1 STANFORD	L, 0-3
Sept. 9	Virginia!	W, 3-2
Sept. 10	Michigan State!	L, 2-3
	@ Michigan!	L, 1-3
Sept. 17	Buffalo#	W, 3-1
	Marshall#	W, 3-0
Sept. 18	@ Robert Morris#	W, 3-0
	Duquesne#	W, 3-0
Sept. 23	@ #3 Nebraska\$	L, 0-3
Sept. 24	Kansas\$	W, 3-2
Oct. 1	BOSTON COLLEGE*	W, 3-0
Oct. 4	@ Akron	L, 1-3
Oct. 7	PROVIDENCE*	W, 3-0

YEAR-BY-YEAR RESULTS

Oct. 8	SETON HALL*	W, 3-1
Oct. 12	YOUNGSTOWN STATE	W, 3-1
Oct. 15	@ Syracuse*	W, 3-1
Oct. 16	@ St. John's*	W, 3-0
Oct. 21	WEST VIRGINIA	W, 3-1
Oct. 22	GEORGE WASHINGTON	L, 2-3
Oct. 25	DUQUESNE	W, 3-0
Oct. 29	CONNECTICUT*	L, 1-3
Nov. 5	@ Georgetown*	W, 3-0
Nov. 6	@ Villanova*	W, 3-2
Nov. 11	Arkansas State%	L, 0-3
Nov. 12	George Mason%	L, 0-3
	@ Virginia Tech%	W, 3-1
Nov. 19	Connecticut (BEC)	W, 3-1
Nov. 20	Seton Hall (BEC)	W, 3-2
Nov. 30	Iowa (NCAA)	W, 3-2
Dec. 4	#11 Notre Dame (NCAA)	L, 1-3

! - Kaepa Volleyball Challenge (3rd place)
 # - Robert Morris VolleyFest (1st place)
 \$ - Arby's Classic (3rd place)
 % - Hardee's Invitational (3rd place)
 * - Big East Conference matches

1995 (19-15, 10-1 Big East) Head Coach: Cindy Alvear

Sept. 1	Akron!	L, 0-3
	Portland!	L, 2-3
Sept. 2	Maryland!	W, 3-1
	@ George Washington!	W, 3-2
Sept. 8	@ Ball State#	L, 2-3
Sept. 9	#8 Pacific#	L, 0-3
	Kansas#	W, 3-0
Sept. 15	Sacramento State\$	L, 2-3
Sept. 16	Baylor\$	W, 3-1
	@ Loyola Marymount\$	L, 0-3
Sept. 23	AMERICAN	W, 3-0
Sept. 24	TEXAS TECH	L, 2-3
Sept. 27	@ Youngstown State	W, 3-0
Sept. 30	DUQUESNE	W, 3-0
Oct. 7	SYRACUSE*	W, 3-1
Oct. 13	PROVIDENCE*	W, 3-1
Oct. 15	BOSTON COLLEGE*	W, 3-0
Oct. 20	@ West Virginia*	W, 3-1
Oct. 22	@ #12 Notre Dame*	L, 1-3
Oct. 28	@ St. John's*	W, 3-0
Oct. 29	@ Connecticut*	W, 3-0
Nov. 3	GEORGETOWN*	W, 3-0
Nov. 5	VILLANOVA*	W, 3-2
Nov. 11	@ Rutgers*	W, 3-0
Nov. 12	@ Seton Hall*	W, 3-0
Nov. 18	Georgetown (BEC)	W, 3-2
Nov. 19	#14 Notre Dame (BEC)	L, 1-3
Nov. 24	@ #16 Long Beach State%	L, 0-3
Nov. 25	Rice%	W, 3-1
	#11 Cal-Santa Barbara%	L, 0-3
Dec. 1	Fresno State^	L, 1-3
	Wisconsin^	L, 0-3
Dec. 2	Saint Louis^	L, 2-3
	Stephen F. Austin^	L, 0-3

! - George Washington Invite (2nd place)
 # - Ball State Classic (3rd place)
 \$ - Red Lion Hotel/Daily Breeze Classic
 % - Baden Blowout (3rd place)
 ^ - Natl. Invitational Volleyball Championships
 * - Big East Conference matches

1996 (22-11, 9-2 Big East) Head Coach: Cindy Alvear

Aug. 31	MONTANA!	W, 3-1
	VIRGINIA!	L, 1-3
Sept. 1	BOWLING GREEN!	W, 3-2
	TENNESSEE!	W, 3-0
Sept. 6	Utah#	W, 3-1
	#12 UCLA#	L, 0-3
Sept. 7	#11 Long Beach State#	L, 0-3
	Fresno State#	L, 1-3
Sept. 13	#22 Pepperdine\$	L, 0-3
Sept. 14	@ #24 Colorado State\$	L, 0-3
	Idaho State\$	W, 3-2
Sept. 20	@ American%	W, 3-0
Sept. 21	#13 Wisconsin%	L, 0-3
	Butler%	L, 2-3

Oct. 2	Duquesne	W, 3-0
Oct. 8	ST. FRANCIS (PA)	W, 3-0
Oct. 11	SETON HALL*	W, 3-0
Oct. 12	KENT STATE	W, 3-1
Oct. 13	RUTGERS*	W, 3-1
Oct. 19	@ Syracuse*	W, 3-1
Oct. 20	@ Buffalo	W, 3-0
Oct. 26	@ Boston College*	W, 3-1
Oct. 27	@ Providence*	W, 3-0
Oct. 30	ROBERT MORRIS	W, 3-0
Nov. 2	#24 NOTRE DAME*	L, 0-3
Nov. 3	WEST VIRGINIA*	W, 3-1
Nov. 6	Youngstown State	W, 3-0
Nov. 8	ST. JOHN'S*	W, 3-1
Nov. 10	CONNECTICUT*	W, 3-1
Nov. 16	@ Villanova*	L, 0-3
Nov. 17	@ Georgetown*	W, 3-2
Nov. 23	Villanova (BEC)	W, 3-1
Nov. 24	Notre Dame (BEC)	L, 1-3

! - Pittsburgh Invitational (2nd place)
 # - Judy Bellomo Classic
 \$ - Colorado State Tournament (3rd place)
 % - American University Classic (3rd place)
 * - Big East Conference matches

1997 (15-13, 6-5 Big East) Head Coach: Cindy Alvear

Aug. 30	Clemson!	L, 1-3
Aug. 31	@ Auburn!	L, 0-3
Sept. 5	UMBC#	W, 3-0
Sept. 6	BUFFALO#	W, 3-0
	WRIGHT STATE#	W, 3-0
Sept. 12	@ #14 Wisconsin\$	L, 0-3
Sept. 13	Ball State\$	L, 0-3
	Wisconsin-Green Bay\$	W, 3-1
Sept. 19	@ Tennessee%	W, 3-2
Sept. 20	Iowa%	W, 3-0
Sept. 26	HOFSTRA	W, 3-1
Oct. 2	@ Duquesne	L, 1-3
Oct. 4	GEORGETOWN*	L, 1-3
Oct. 5	VILLANOVA*	L, 2-3
Oct. 11	@ Seton Hall*	W, 3-2
Oct. 12	@ Rutgers*	W, 3-1
Oct. 17	@ Akron	L, 1-3
Oct. 18	@ Youngstown State	W, 3-0
Oct. 24	@ West Virginia*	W, 3-1
Oct. 26	@ Kent State	L, 1-3
Nov. 1	PROVIDENCE*	W, 3-1
Nov. 2	BOSTON COLLEGE*	W, 3-0
Nov. 7	@ Syracuse*	L, 2-3
Nov. 9	@ Notre Dame*	L, 1-3
Nov. 15	@ Connecticut*	L, 0-3
Nov. 16	@ St. John's*	W, 3-0
Nov. 22	Syracuse (BEC)	W, 3-2
Nov. 23	Notre Dame (BEC)	L, 0-3

! - Auburn Invitational (4th place)
 # - Pittsburgh Invitational (1st place)
 \$ - Wisconsin Tourney (3rd place)
 % - Tennessee-Toyota Lady Vol Tourney
 * - Big East Conference matches

1998 (16-14, 5-6 Big East) Head Coach: Cindy Alvear

Sept. 1	YOUNGSTOWN STATE	W, 3-0
	ST. FRANCIS (PA)	W, 3-0
Sept. 4	Central Michigan!	W, 3-0
Sept. 5	Eastern Michigan!	W, 3-1
	@ #17 Michigan State!	L, 1-3
Sept. 11	Kansas State#	L, 0-3
Sept. 12	@ #11 Florida#	L, 0-3
	Northwestern#	L, 0-3
Sept. 16	@ #14 Ohio State	L, 0-3
Sept. 19	AKRON	W, 3-0
Sept. 25	@ Harvard\$	W, 3-1
	St. John's\$	W, 3-1
Sept. 26	Manhattan\$	W, 3-0
	Brown\$	W, 3-0
Oct. 2	ST. JOHN'S*	W, 3-0
Oct. 4	CONNECTICUT*	L, 1-3
Oct. 9	@ Villanova*	L, 0-3
Oct. 10	@ Georgetown*	L, 0-3
Oct. 17	@ #19 Arizona	L, 0-3

Oct. 18	@ Northern Arizona	L, 1-3
Oct. 24	RUTGERS*	W, 3-0
Oct. 25	SETON HALL*	L, 2-3
Oct. 28	DUQUESNE	W, 3-1
Oct. 31	WEST VIRGINIA*	W, 3-2
Nov. 6	@ Boston College*	W, 3-0
Nov. 7	Dartmouth	W, 3-0
Nov. 8	@ Providence*	L, 0-3
Nov. 14	NOTRE DAME*	L, 2-3
Nov. 15	SYRACUSE*	W, 3-0
Nov. 21	Notre Dame (BEC)	L, 1-3
! - L&L/Michigan State Classic (2nd place)		
# - SunTrust Invitational (4th place)		
\$ - Harvard Classic (1st place)		
* - Big East Conference matches		

1999 (12-10, 4-7 Big East) Head Coach: Cindy Alvear

Sept. 1	KENT STATE	W, 3-2
Sept. 3	#10 UCLA!	L, 0-3
Sept. 4	Minnesota!	L, 0-3
Sept. 5	@ #4 Hawaii!	L, 0-3
Sept. 10	NIAGARA#	W, 3-0
Sept. 11	RADFORD#	W, 3-0
	AKRON#	W, 3-1
Sept. 15	#18 OHIO STATE^	W, FORFEIT
Sept. 17	JAMES MADISON\$	W, 3-2
Sept. 19	WYOMING\$	W, 3-1
Oct. 1	@ Syracuse*	L, 2-3
Oct. 3	@ Notre Dame*	L, 0-3
Oct. 9	@ Connecticut*	L, 2-3
Oct. 10	@ St. John's*	W, 3-1
Oct. 19	@ Duquesne	W, 3-0
Oct. 23	GEORGETOWN*	L, 1-3
Oct. 24	VILLANOVA*	W, 3-0
Oct. 30	@ Seton Hall*	L, 1-3
Oct. 31	@ Rutgers*	L, 1-3
Nov. 5	WEST VIRGINIA*	W, 3-1
Nov. 13	PROVIDENCE*	L, 1-3
Nov. 14	BOSTON COLLEGE*	W, 3-0

! - Wahine Classic
 # - Pittsburgh Classic (1st place)
 \$ - Pittsburgh Invitational (1st place)
 ^ - Big East Conference matches
 ^ - Game versus Ohio State, originally a 3-0

2000 (22-10, 8-3 Big East) Head Coach: Chris Beerman

Sept. 1	East Tennessee State!	W, 3-0
	@ North Carolina!	L, 0-3
Sept. 2	Hofstra!	W, 3-1
	Coastal Carolina!	W, 3-0
Sept. 5	DUQUESNE	W, 3-0
Sept. 8	ARKANSAS#	L, 2-3
Sept. 9	MIAMI (OHIO)#	W, 3-1
	INDIANA#	L, 0-3
Sept. 15	Utah State\$	L, 0-3
	Wisconsin-Green Bay\$	W, 3-0
Sept. 16	Xavier\$	W, 3-0
	@ Wyoming\$	W, 3-1
Sept. 22	Loyola (Md.)%	W, 3-0
	North Carolina A&T%	W, 3-0
Sept. 23	Campbell%	W, 3-0
	@ UNC-Asheville%	W, 3-0
Sept. 30	@ Providence*	W, 3-0
Oct. 1	@ Boston College*	L, 2-3
Oct. 7	SYRACUSE*	W, 3-2
Oct. 8	#20 NOTRE DAME*	L, 1-3
Oct. 11	ST. FRANCIS (PA)	W, 3-0
Oct. 13	Belmont^	W, 3-0
Oct. 14	Wichita State^	L, 1-3
	@ Missouri State^	L, 1-3
Oct. 20	CONNECTICUT*	W, 3-0
Oct. 22	ST. JOHN'S*	W, 3-0
Oct. 28	@ Georgetown*	W, 3-1
Oct. 29	@ Villanova*	W, 3-1
Nov. 4	SETON HALL*	W, 3-0
Nov. 5	RUTGERS*	L, 1-3
Nov. 10	@ West Virginia*	W, 3-1
Nov. 18	Rutgers (BEC)	L, 1-3

! - Wahine Classic
 # - Pittsburgh Invitational (3rd place)
 \$ - Cowgirl Classic (2nd place)
 % - Bulldog Invitational (1st place)
 ^ - SMS/Mary Jo Wynn Invite (3rd place)
 * - Big East Conference matches

2001 (11-16, 7-5 Big East) Head Coach: Chris Beerman

Aug. 31	Ball State!	W, 3-2
	@ New Mexico State!	L, 1-3
Sept. 1	Nicholls State!	W, 3-1
	Alabama!	L, 2-3
Sept. 7	@ Michigan#	L, 0-3
Sept. 8	Georgia#	L, 2-3
	Eastern Michigan#	L, 2-3
Sept. 18	ROBERT MORRIS	W, 3-0
Sept. 22	@ Providence*	W, 3-0
Sept. 29	SETON HALL*	W, 3-2
Sept. 30	ST. JOHN'S*	L, 2-3
Oct. 5	@ Georgetown*	L, 1-3
Oct. 7	@ Virginia Tech*	L, 1-3
Oct. 12	CONNECTICUT*	L, 1-3
Oct. 14	BOSTON COLLEGE*	W, 3-0
Oct. 16	YOUNGSTOWN STATE	L, 2-3
Oct. 19	WEST VIRGINIA*	W, 3-0
Oct. 21	GEORGE MASON	L, 2-3
Oct. 23	@ Duquesne	L, 1-3
Oct. 26	@ Florida International	L, 0-3
Oct. 27	@ Miami	L, 1-3
Nov. 2	SYRACUSE*	W, 3-0
Nov. 4	#23 NOTRE DAME*	L, 0-3
Nov. 9	@ Rutgers*	W, 3-1
Nov. 11	@ Villanova*	W, 3-0
Nov. 23	@ #1 Long Beach State\$	L, 0-3
Nov. 24	Weber State\$	W, 3-0

! - Las Cruces Hilton Classic (3rd place)
 # - ALLSPORT Challenge (4th place)
 \$ - Long Beach Tournament (3rd place)
 * - Big East Conference matches

2002 (20-9, 9-4 Big East) Head Coach: Chris Beerman

Aug. 31	#2 Nebraska!	L, 0-3
Sept. 1	#3 USC!	L, 0-3
Sept. 2	@ Ball State!	W, 3-1
Sept. 4	ST. FRANCIS (PA)	W, 3-0
Sept. 6	DUKE#	L, 0-3
Sept. 7	INDIANA STATE#	L, 0-3
	BOWLING GREEN#	W, 3-1
Sept. 13	Savannah State\$	W, 3-0
Sept. 14	Western Carolina\$	W, 3-0
	@ Coastal Carolina\$	W, 3-0
Sept. 17	DUQUESNE	W, 3-0
Sept. 20	CHARLESTON SO.%	W, 3-0
Sept. 21	UMBC%	W, 3-1
	G. WASHINGTON%	W, 3-0
Sept. 28	GEORGETOWN*	W, 3-1
Sept. 29	VILLANOVA*	W, 3-0
Oct. 4	@ St. John's*	W, 3-0
Oct. 6	@ Connecticut*	L, 1-3
Oct. 11	BOSTON COLLEGE*	W, 3-0
Oct. 13	PROVIDENCE*	W, 3-0
Oct. 18	@ UAB	L, 2-3
Oct. 25	@ Notre Dame*	L, 1-3
Oct. 27	@ Syracuse*	L, 0-3
Nov. 1	@ Rutgers*	W, 3-2
Nov. 3	@ Seton Hall*	L, 2-3
Nov. 8	MIAMI*	W, 3-2
Nov. 10	VIRGINIA TECH*	W, 3-2
Nov. 15	LONG ISLAND	W, 3-0
Nov. 16	@ West Virginia*	W, 3-2

! - Ball State Nike Classic (3rd place)
 # - Pittsburgh Invitational (3rd place)
 \$ - Coastal Carolina Tourney (1st place)
 % - Pittsburgh Classic (1st place)
 * - Big East Conference matches

YEAR-BY-YEAR RESULTS

2003 (26-6, 11-1 Big East) Head Coach: Chris Beerman

Aug. 29	@ Duke!	W, 3-1
Aug. 30	Texas A&M!	L, 1-3
	Marquette!	W, 3-0
Sept. 5	#9 Penn State#	L, 1-3
Sept. 6	@ Akron#	W, 3-1
	American#	W, 3-0
Sept. 12	BALL STATES\$	W, 3-0
Sept. 13	ROBERT MORRIS\$	W, 3-0
Sept. 14	DAYTON\$	L, 0-3
Sept. 19	TOLEDO%	W, 3-0
Sept. 20	NORTHEASTERN% TCU%	W, 3-0
Sept. 27	@ Providence	W, 3-0
Sept. 28	@ Boston College*	W, 3-1
Oct. 4	@ Villanova*	W, 3-2
Oct. 5	@ Georgetown*	W, 3-0
Oct. 10	CONNECTICUT*	W, 3-1
Oct. 12	ST. JOHN'S*	W, 3-0
Oct. 14	@ Duquesne	W, 3-0
Oct. 24	SETON HALL*	W, 3-0
Oct. 26	RUTGERS*	W, 3-0
Oct. 31	@ Virginia Tech*	L, 0-3
Nov. 2	@ Miami*	W, 3-1
Nov. 7	WEST VIRGINIA*	W, 3-0
Nov. 15	SYRACUSE*	W, 3-1
Nov. 16	#12 NOTRE DAME*	W, 3-2
Nov. 22	Villanova (BEC)	W, 3-0
Nov. 23	#17 Notre Dame (BEC)	W, 3-0
Nov. 28	Oregon State^	L, 1-3
Nov. 29	UAB^	W, 3-0
Dec. 5	Pennsylvania (NCAA)	W, 3-1
Dec. 6	@ #10 Penn St. (NCAA)	L, 1-3

! - Duke Invitational (2nd place)
- Zips Invitational (2nd place)
\$ - Pittsburgh Invitational (2nd place)
% - Pittsburgh Classic (1st place)
^ - Community Bankers Classic (3rd place)
* - Big East Conference matches

2004 (21-11, 8-2 Big East) Head Coach: Chris Beerman

Sept. 3	PORTLAND!	W, 3-0
Sept. 4	HOWARD!	L, 3-0
	IDAHO!	L, 0-3
Sept. 9	@ Colorado#	L, 0-3
Sept. 10	North Carolina#	W, 3-1
Sept. 11	#20 San Diego#	L, 0-3
Sept. 15	DUQUESNE	W, 3-0
Sept. 17	Kent State\$	W, 3-0
Sept. 18	Alabama\$ @ Indiana\$	W, 3-2
Sept. 24	SOUTHERN ILLINOIS%	W, 3-1
Sept. 25	LONG ISLAND% DAYTON%	W, 3-1
Oct. 2	vs. Indiana State	W, 3-1
Oct. 3	@ Illinois State	L, 1-3
Oct. 8	@ St. John's*	W, 3-2
Oct. 9	@ Manhattan	W, 3-1
Oct. 12	ROBERT MORRIS	W, 3-0
Oct. 17	@ West Virginia*	W, 3-0
Oct. 23	@ GEORGETOWN*	W, 3-0
Oct. 24	VILLANOVA*	W, 3-0
Oct. 30	BOSTON COLLEGE*	W, 3-1
Oct. 31	CONNECTICUT*	W, 3-0
Nov. 5	@ Rutgers*	L, 2-3
Nov. 7	@ Seton Hall*	W, 3-0
Nov. 12	@ Notre Dame*	L, 0-3
Nov. 14	@ Syracuse*	W, 3-2
Nov. 20	Syracuse (BEC)	W, 3-0
Nov. 21	Notre Dame (BEC)	L, 0-3
Nov. 27	#10 Tennessee^	L, 0-3
Nov. 29	@ #20 Louisville^	L, 0-3
Dec. 3	#25 Ohio (NCAA)	L, 0-3

! - Pittsburgh Invitational
- Colorado Invitational
\$ - Indiana Invitational
% - Pittsburgh Classic
^ - Louisville Thanksgiving Tournament
* - Big East Conference matches

2005 (17-13, 9-5 Big East) Head Coach: Chris Beerman

Aug. 26	@ Delaware!	W, 3-0
Aug. 27	San Francisco!	L, 0-3
	New Hampshire!	W, 3-0
Sept. 2	South Carolina#	L, 1-3
	Mercer#	W, 3-0
Sept. 3	@ Florida State#	W, 3-2
Sept. 6	@ Duquesne	W, 3-0
Sept. 9	MARYLAND\$	L, 0-3
Sept. 10	AMERICAN\$	W, 3-2
	MIAMI (OH)\$	L, 0-3
Sept. 14	MARSHALL	W, 3-0
Sept. 16	@ #14 Ohio State%	L, 1-3
Sept. 17	Duke%	L, 1-3
Sept. 24	VILLANOVA*	L, 0-3
Sept. 25	RUTGERS*	W, 3-2
Sept. 30	@ South Florida*	W, 3-1
Oct. 2	@ Georgetown*	W, 3-0
Oct. 8	SYRACUSE*	W, 3-0
Oct. 9	MARQUETTE*	W, 3-0
Oct. 14	WEST VIRGINIA*	W, 3-1
Oct. 22	@ #6 Louisville*	L, 1-3
Oct. 23	@ Cincinnati*	L, 2-3
Oct. 28	SETON HALL*	W, 3-0
Nov. 5	DePAUL*	W, 3-0
Nov. 6	#5 NOTRE DAME*	W, 3-2
Nov. 11	@ Connecticut*	L, 1-3
Nov. 12	@ St. John's*	L, 0-3
Nov. 18	Syracuse (BEC)	L, 2-3
Nov. 25	@ #24 Long Beach State	L, 0-3
Nov. 26	@ UC-Irvine	W, 3-1

! - Delaware Asics Invitational (2nd place)
- Seminole Invitational (2nd place)
\$ - Pitt Invitational (3rd place)
% - Ohio State Buckeye Classic (3rd place)
* - Big East Conference matches

PITT PANTHERS VS. ALL CONFERENCES

Conference	Record	Win Pct.
America East Conference	4-0-0	1.000
Atlantic 10 Conference (A-10)	71-13-0	.845
Atlantic Coast Conference (ACC)	64-23-0	.736
Atlantic Sun Conference	4-0-0	1.000
Big XII Conference	11-22-1	.338
Big East Conference	223-60-0	.788
Big Sky Conference	3-2-0	.600
Big South Conference	5-0-0	1.000
Big Ten Conference	41-68-0	.376
Big West Conference	2-17-0	.105
Colonial Athletic Association (CAA)	30-5-0	.857
Conference USA (C-USA)	14-8-0	.636
Horizon League	37-7-0	.841
Independents - NCAA Division I	26-7-0	.788
Ivy League	13-1-0	.929
Metro Atlantic Athletic Conference (MAAC)	4-0-0	1.000
Mid-American Conference (MAC)	67-15-0	.817
Mid-Continent Conference	2-0-0	1.000
Mid-Eastern Athletic Conference (MEAC)	4-0-0	1.000
Missouri Valley Conference (MVC)	14-7-0	.667
Mountain West Conference	6-9-0	.400
Northeast Conference (NEC)	28-0-0	1.000
Ohio Valley Conference (OVC)	5-1-0	.833
Pac-10 Conference	6-14-1	.310
Patriot League	12-0-0	1.000
Southeastern Conference (SEC)	24-18-0	.571
Southern Conference	1-0-0	1.000
Southland Conference	5-8-0	.385
Southwestern Athletic Conference (SWAC)	0-0-0	----
Sun Belt Conference	1-4-0	.200
West Coast Conference (WCC)	3-6-0	.333
Western Athletic Conference (WAC)	1-10-1	.125
Total versus NCAA Div. I opponents	731-325-3	.692
Total versus NCAA Div. II opponents	47-12-0	.797
Total versus NCAA Div. III opponents	22-3-0	.880
Total versus NAIA and other schools	4-0-0	1.000
Total versus defunct programs	5-0-0	1.000
PANTHERS' ALL-TIME RECORD	809-340-3	.704



POSTSEASON HISTORY

Since the Pittsburgh Panthers volleyball team began play in the Big East Conference in 1982, no other team has dominated within the league like the Panthers. In 23 years of competition, the Panthers have captured an impressive 11 Big East Tournament titles, including seven straight from 1988-94 and have been the runner-up in the tournament five times. Additionally, the Panthers have advanced to the NCAA Tournament 11 times since they became a member of the Big East.

Following are the Panthers' accomplishments in Big East Volleyball competition:

- Pittsburgh holds 11 Big East Tournament titles, including seven straight from 1988-94.
- Pittsburgh has 11 players who have been recognized as the Big East Tournament Outstanding Player.
- Thirty-seven Panthers have earned All-Conference honors since 1982.
- Six Panthers have been named the Big East Player of the Year, while three were named Rookie of the Year (Ann Marie Lucanie-1990, Jenelle Lantagne-1987 & Diana Andreyko-2004) and three were named Coach of the Year (Shelton Collier-1987, Sue Woodstra-1990 & Chris Beerman-2003). In addition, Megan McGrane was the inaugural Big East Libero of the Year in 2003.
- Former Panthers standout Ann Marie Lucanie is the only three-time Big East Volleyball Player of the Year honoree.
- The Panthers hold a 47-10 (.825) record in Big East Tournament competition from 1982-2005.

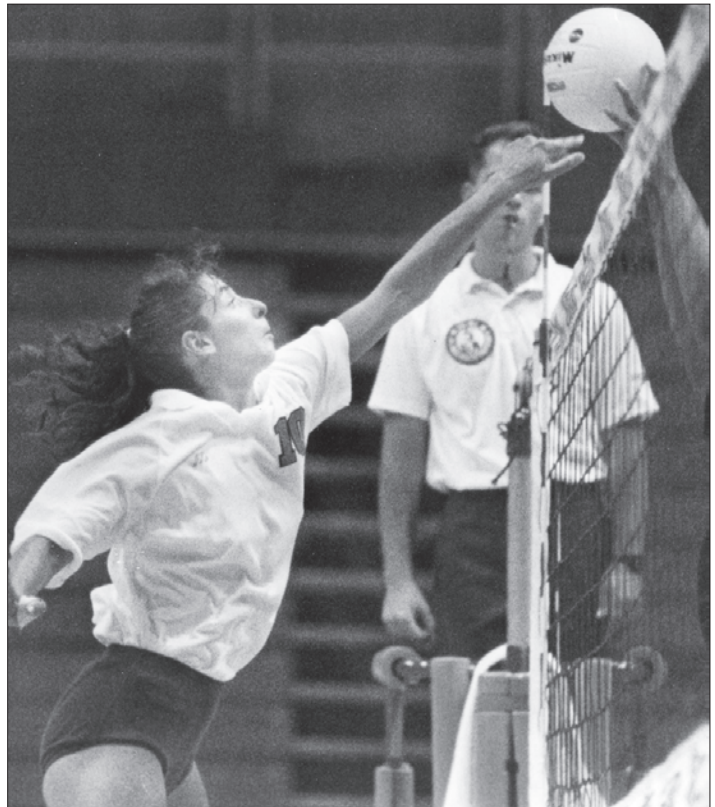

Ann Marie Lucanie, an outside hitter from 1990-93, was a four-time Big East Tournament Outstanding Player and a three-time Player of the Year honoree.

BIG EAST TOURNAMENT DOMINATION

Year	Champion	Runner-up	Final Match Score	Regular Season Champion
1982	Pittsburgh	def. Georgetown	15-7, 15-6, 15-13	
1983	Providence	def. Pittsburgh	19-17, 15-7, 15-10	
1984	Pittsburgh	def. Providence	15-8, 6-15, 15-12, 15-9	
1985	Providence	def. Pittsburgh	15-5, 15-8, 3-15, 14-16, 15-3	
1986	Pittsburgh	def. Providence	15-6, 14-16, 15-2, 15-12	
1988	Pittsburgh	def. Syracuse	15-8, 15-8, 15-9	
1989	Pittsburgh	def. Syracuse	15-17, 15-3, 15-9, 15-10	
1990	Pittsburgh	def. Georgetown	15-6, 11-15, 15-4, 13-15, 15-5	Pittsburgh
1991	Pittsburgh	def. Syracuse	15-10, 15-11, 15-8	Pittsburgh
1992	Pittsburgh	def. Providence	15-8, 15-3, 15-10	Seton Hall, Pittsburgh , Providence
1993	Pittsburgh	def. Seton Hall	9-15, 9-15, 15-5, 15-8, 15-9	Pittsburgh
1994	Pittsburgh	def. Seton Hall	15-11, 13-15, 12-15, 15-11, 15-10	Connecticut, Pittsburgh , Seton Hall
1995	Notre Dame	def. Pittsburgh	15-5, 7-15, 1-15, 4-15	Notre Dame
1996	Notre Dame	def. Pittsburgh	5-15, 6-15, 15-13, 10-15	Notre Dame
2003	Pittsburgh	def. Notre Dame	30-20, 30-26, 31-29	Pittsburgh , Notre Dame
2004	Notre Dame	def. Pittsburgh	23-30, 26-30, 26-30	Notre Dame

* Regular season champions were first crowned in 1990.

Tournament Championships: Pittsburgh (11), Notre Dame (8), Providence (3), Georgetown (1)

POSTSEASON HISTORY



Former Panther head coach Sue Woodstra and Ann Marie Lucanie with the 1991 Big East regular season championship trophy.

BIG EAST TOURNAMENT OUTSTANDING PLAYERS

- 1982 - Julie Gaul, Pittsburgh**
- 1983 - Lori DeRentiis, Providence
- 1984 - Ulana Kohutiak, Pittsburgh**
- 1985 - Karen Ferreria, Providence
- 1986 - Lisa Stewart, Pittsburgh**
- 1987 - Barbara Prehatny, Providence
- 1988 - Denise Frawley, Pittsburgh**
- 1989 - Jenelle Lantagne, Pittsburgh**
- 1990 - Ann Marie Lucanie, Pittsburgh**
- 1991 - Ann Marie Lucanie, Pittsburgh**
- 1992 - Ann Marie Lucanie, Pittsburgh**
- 1993 - Ann Marie Lucanie, Pittsburgh**
- 1994 - Carrie Thornton, Pittsburgh**
- 1995 - Angie Harris, Notre Dame
- 1996 - Lindsay Treadwell, Notre Dame
- 1997 - Jaimie Lee, Notre Dame
- 1998 - Marcie Bomhack, Notre Dame
- 1999 - Kaili Stevens, Georgetown
- 2000 - Denise Boylan, Notre Dame
- 2001 - Malinda Goralski, Notre Dame
- 2002 - Emily Loomis, Notre Dame
- 2003 - Megan Miller, Pittsburgh**
- 2004 - Lauren Brewster, Notre Dame
- 2005 - Adrianna Stasiuk, Notre Dame



Julie Gaul
1982

Ulana Kohutiak
1984



Lisa Stewart
1986

Denise Frawley
1988



Jenelle Lantagne
1989

Ann Marie Lucanie
1990, 91, 92, 93



Carrie Thornton
1994

Megan Miller
2003



PITTSBURGH IN THE NCAA TOURNAMENT

- 1982** **PITTSBURGH VS. SAN LUIS OBISPO** (L 3-0) 9-15, 2-15, 5-15
- 1984** **PITTSBURGH VS. NEBRASKA** (L 3-0) 6-15, 10-15, 16-18
- 1986** **PITTSBURGH VS. NEBRASKA** (L 3-1) 15-11, 5-15, 10-15, 7-15
- 1987** **PITTSBURGH VS. ILLINOIS** (L 3-1) 15-5, 4-15, 3-15, 2-15
- 1990** **PITTSBURGH VS. OHIO STATE** (W 3-1) 15-12, 15-13, 9-15, 15-13
PITTSBURGH VS. NEBRASKA (L 3-0) 7-15, 11-15, 7-15
- 1991** **PITTSBURGH VS. OHIO STATE** (L 3-1) 9-15, 15-17, 15-9, 7-15
- 1992** **PITTSBURGH VS. STANFORD** (L 3-0) 3-15, 2-15, 4-15
- 1993** **PITTSBURGH VS. G. WASH.** (L 3-2) 13-15, 15-10, 9-15, 15-12, 13-15
- 1994** **PITTSBURGH VS. IOWA** (W 3-2) 5-15, 16-14, 4-15, 16-14, 15-10
PITTSBURGH VS. NOTRE DAME (L 3-1) 15-9, 11-15, 13-15, 13-15
- 2003** **PITTSBURGH VS. PENN** (W 3-1) 28-30, 30-16, 30-18, 30-26
PITTSBURGH VS. PENN STATE (L 3-1) 30-25, 31-33, 21-30, 21-30
- 2004** **PITTSBURGH VS. OHIO** (L 3-0) 22-30, 26-30, 12-30



The 2003 Panthers won the Big East title and advanced in the first round of the NCAA Tournament with a 3-1 victory over Penn.

BIG EAST HONORS & AWARDS

BIG EAST REGULAR SEASON MVP

Sue Hoover — 1985, 86 (South Div.)
Denise Frawley — 1987 (South Div.)
Jenelle Lantagne — 1990
Ann Marie Lucanie — 1991, 92, 93
Wendy Hatlestad — 2003
Megan Miller — 2004

BIG EAST TOURNAMENT MVP

Julie Gaul — 1982
Ulana Kohutiak — 1984
Lisa Stewart — 1986
Denise Frawley — 1988
Jenelle Lantagne — 1989
Ann Marie Lucanie — 1990, 91, 92, 93
Carrie Thornton — 1994
Megan Miller — 2003

BIG EAST COACH OF THE YEAR

Shelton Collier — 1987
Sue Woodstra — 1990
Chris Beerman — 2003

BIG EAST ROOKIE OF THE YEAR

Jenelle Lantagne — 1987
Ann Marie Lucanie — 1990
Diana Andreyko — 2004

BIG EAST LIBERO OF THE YEAR

Megan McGrane — 2003
Megan McGrane — 2005

ALL-TOURNAMENT TEAM (1982-89)

Diane Zack — 1982
Ulana Kohutiak — 1982, 83
Judy Young — 1983, 85
Cathy Rupp — 1984
Sue Hoover — 1984, 86
Kris Wexell — 1985
Lisa Stewart — 1985, 87
Nora Mulvihill — 1986
Denise Frawley — 1986, 87



Megan McGrane was the inaugural Big East Libero of the Year in 2003 and went on to win the award again in 2005, ranked in the top five nationally with 2,424 digs.

Louise O'Shaughnessy — 1987
Dee MacAulay — 1988, 89
Julie Sheils — 1988, 89

ALL-BIG EAST (1990-PRESENT)

FIRST TEAM

Michele Adamson — 1990
Jenelle Lantagne — 1990
Ann Marie Lucanie — 1991, 92, 93
Sue Zonneville — 1991
Annemarie Mernagh — 1993
Jennie Driscoll — 1994, 95, 96
Stephanie Dufresne — 1996
Wendy Hatlestad — 2001, 03
Megan Miller — 2003, 04
Gini Ullery — 2004
Diana Andreyko - 2005
Megan McGrane - 2005

SECOND TEAM

Jennie Driscoll — 1993
Stephanie Dufresne — 1994, 95
Sarah Mikla — 1994
Paula Zemrowski — 1997, 98
Stacy Renick — 2000
Marcia Thiesen — 2000
Carrie Norris — 2000, 2002
Megan Miller — 2002
Gini Ullery — 2005

ALL-ROOKIE TEAM

Peggy Meinhart — 1996
Carrie Norris — 1999
Wendy Hatlestad — 2000

BIG EAST PLAYER OF THE WEEK

Julie Sheils — 1989 (9/18)
Jenelle Lantagne — 1990 (10/1)
Ann Marie Lucanie — 1990 (9/17);
1991 (11/4); 1992 (9/14, 11/2);
1993 (9/13, 9/20, 10/4)
Linda Zols — 1990 (11/5)
Sue Zonneville — 1991 (10/28)
Dee MacAulay — 1991 (11/11)
Annemarie Mernagh — 1993 (11/8)
Sarah Mikla — 1994 (10/8)
Sara Mitchell — 1994 (9/18)
Jennie Driscoll — 1995 (11/6);
1996 (10/21)
Stephanie Dufresne — 1995 (10/30),
1996 (10/14)
Tara Haefner — 1997 (9/22)
Marcia Thiesen — 1998 (9/28),
2000 (10/23, 11/13)
Melissa Alpers — 1999 (9/13)
Tari Boutin — 1999 (10/25)
Carrie Norris — 1999 (10/11, 11/8),
2002 (9/9, 11/11)
Wendy Hatlestad — 2000 (11/13),
2001 (11/12), 2003 (9/22, 10/6)
Madelyn Egan — 2002 (9/23)
Megan Miller — 2002 (9/23, 9/30),
2003 (10/13), (11/17)
2004 (9/16), (9/20), (10/18)
Gini Ullery — 2003 (9/8)
Lindsey Macke — 2003 (10/27)
Diana Andreyko—2004 (9/6), (9/20),
(11/1)
Nicole Taurence - 2005 (10/3)



Gini Ullery was a two-time All-Big East selection, earning First Team honors in 2004 and Second Team honors in 2005.

BIG EAST SCHOLAR-ATHLETE OF THE YEAR

Melissa Alpers—1996-99
Megan McGrane — 2005

BIG EAST ACADEMIC ALL-STARS

Melissa Alpers—1996-99
Jenna Birkel—1998-99
Noreen Coughlin — 1986-87
Stephanie Dufresne — 1994-96
Madelyn Egan — 2002-03
Abby Fechhelm — 2001, 2003-04
Melissa Ferguson — 2005
Sally Gillespie — 1985
Melanie Gustafson — 1992-94
Tara Haefner — 1995, 1998
Dionne Hayden — 2000
Lindsay Howard — 1998
Laura Horvath — 1993, 1995
Alexandra Lacenere — 2001
Jenelle Lantagne — 1988, 1990
Dee MacAulay — 1991
Lindsey Macke — 2004
Jessica McDonald — 2003-04
Megan McGrane — 2002-05
Peggy Meinhart — 1996-99
Kelly Meyers — 1995-98
Sarah Mikla — 1994, 1995
Megan Miller — 2002-04
Jessica Moses — 2005
Jennifer Nickels — 1997-2000
Carrie Norris — 1999-2000
Kim Norris — 2003-05
Karen Reisiger — 1997
Stacy Renick — 1997, 1999- 2000
Sarah Rollman — 2002
Stephanie Ross — 2005
Lori Silk — 1987-89
Lisa Stewart — 1987
Annemarie Tarara — 1995
Nicole Taurence — 2005
Marcia Thiesen — 1998
Jessica Van Der Mallie — 1995-98

HONORS AND AWARDS

Big East Academic All-Stars Cont.

Melissa Whaley — 2004
 Alyssia Yanik — 1995
 Judy Young — 1983, 1985
 Paula Zemrowski — 1996-98
 Krista Ziener — 1987
 Sue Zonneville — 1989, 1991

ECAC PLAYER OF THE WEEK

Carrie Norris — Nov. 12, 2002

POST-GRADUATE SCHOLARSHIP AWARD

Sally Gillespie — 1985
 Noreen Coughlin — 1988
 Jenelle Lantagne — 1990
 Megan McGrane — 2005

ALL-AMERICANS

AVCA ALL-AMERICAN

Second-team

Ann Marie Lucanie — 1993

Third-team

Wendy Hatlestad — 2003

Honorable Mention

Megan McGrane — 2005

AVCA NORTHEAST REGION FRESHMAN OF THE YEAR

Diana Andreyko — 2004

AVCA NORTHEAST REGION ALL-AMERICAN

Carrie Norris — 2000
 Wendy Hatlestad — 2001, 2003
 Megan Miller — 2003
 Gini Ullery — 2004
 Diana Andreyko — 2004
 Megan McGrane — 2005

ASICS ALL-AMERICAN

Honorable Mention

Jenelle Lantagne — 1990
 Ann Marie Lucanie — 1993

VOLLEYBALL MONTHLY ALL-AMERICAN

Honorable Mention

Ulana Kohutiak — 1984
 Denise Frawley — 1987, 88

ACADEMIC ALL-AMERICAN

Judy Young — 1985
 Noreen Coughlin — 1987



Sarah Rollman
 played for Team
 USA in the 2003
 European Spring
 Cup in Brno, Czech
 Republic.

AAU NATIONAL JUNIOR OLYMPIC TOURNAMENT ALL-AMERICAN

Kris Wexell — 1981, 82
 Julie Gaul — 1982 MVP
 Judy Young — 1982
 Jennie Driscoll — 1992

USA A-2 TOURNAMENT TEAM

Wendy Hatlestad — 2001

USA TRAINING TEAM (SPRING CUP)

Wendy Hatlestad — 2002
 Sarah Rollman — 2003

USAV JUNIOR OLYMPIC ALL-AMERICAN

Julie Cress — 1996

AVCA ALL-DISTRICT/REGION

AVCA ALL-DISTRICT I

Stephanie Duffresne — 1995, 96
 Jennie Driscoll — 1995, 96

AVCA MIDEAST ALL-REGION

First-Team

Jenelle Lantagne — 1990
 Ann Marie Lucanie — 1991, 92, 93

Second-Team

Michele Adamson — 1990
 Sue Zonneville — 1991

Third-Team

Ann Marie Lucanie — 1990
 Dee MacAulay — 1991

AVCA NORTHEAST ALL-REGION

Denise Frawley — 1986, 87, 88
 Sue Hoover — 1986
 Lisa Stewart — 1986, 87
 Louise O'Shaughnessy — 1987
 Nora Mulvihill — 1988

ADDITIONAL NATIONAL, INTERNATIONAL AND REGIONAL AWARDS

AIAW ALL-EAST (FIRST TEAM)

Paula Olsen — 1981

USA JUNIOR NATIONAL TEAM

Linda Stadler — 1976
 Cindy Chambers — 1978
 Ingrid Mueller — 1978
 Sara Mitchell — 1992

USVBA ALL-REGION (EASTERN)

Ingrid Mueller — 1978, 79
 Maria Perez — 1981 MVP
 Robin Kukalis — 1981
 Paula Olsen — 1981
 Linda Stadler — 1981, 82
 Judy Young — 1981
 Julie Gaul — 1982
 Cathy Rupp — 1986
 Kris Wexell — 1986
 Denise Frawley — 1988

VOLLEYBALL MONTHLY MAGAZINE FABULOUS 50

Lisa Stewart — 1982
 Nora Mulvihill — 1984
 Diane Zerbey — 1984
 Stacy Renick — 1996
 Lisa Riggle — 1996

UKRANIAN NATIONAL CHAMPIONSHIPS

Ulana Kohutiak — 1984 MVP

OLYMPIC SPORTS FESTIVAL

COLORADO SPRINGS

Paula Olsen — 1978
 Cindy Chambers — 1978
 Ingrid Mueller — 1978, 79
 Sally Gillespie — 1983
 Judy Young — 1983

SYRACUSE

Robin Kukalis — 1981
 Julie Gaul — 1981 (Captain)
 Tina Newton — 1981

INDIANAPOLIS

Judy Young — 1982
 Julie Gaul — 1982

BATON ROUGE

Sue Hoover — 1985

HOUSTON

Denise Frawley — 1986

RALEIGH

Denise Frawley — 1987

PANTHER and BLUE-GOLD AWARDS

Libero **Megan McGrane** was named the winner of the prestigious Blue-Gold Award in the spring of 2006, presented to the graduating seniors who represent the student-athlete ideal based on academics, scholarship, athletic achievement, leadership qualities and citizenship. McGrane was the Panthers' only libero since the introduction of the position in 2002 and is the school's all-time leader in digs and ranks among the top four in NCAA Division I history in the category. She is also a four-time Big East Academic All-Star and University Scholar-Athlete.

Since 2001, Marcia Thiesen, Carrie Norris, Wendy Hatlestad and Megan Miller have also earned either the Blue-Gold or Panther Award. All of the Blue-Gold and Panther Award winners' names are embedded into the stones on a sidewalk between the Cathedral of Learning and Heinz Chapel.

The Pittsburgh women's volleyball team has had 10 winners of the Panther Award (outstanding athletic achievement) and seven Blue-Gold Award winners.

2006 TEAM PICTURE



Front Row - left to right - senior Azadeh Boroumand (#8), junior Diana Andreyko (#12), sophomore Nicole Taurence (#9) and sophomore Kelly Campbell (#17).

Middle Row - left to right - sophomore Stephanie Ross (#4), freshman Meagan Dooley (#13), sophomore Jessica Moses (#14), sophomore Monica Macellari (#16) and freshman Kim Kern (#11).

Back Row - left to right - junior Melissa Ferguson (#5), freshman Michelle Rossi (#18) and redshirt freshman Melissa Stadelman (#19).

PITT™