

University of Pittsburgh



**Fact Book
2009**



General Information

Mission Statement

The University of Pittsburgh, founded in 1787, is one of the oldest institutions of higher education in the United States. As one of the nation's distinguished comprehensive universities, the resources of the University constitute an invaluable asset for the intellectual, economic, and social enrichment of Pennsylvania, while the international prestige of the University enhances the image of Pennsylvania throughout the world.

The University's mission is to:

- provide high-quality undergraduate programs in the arts and sciences and professional fields, with emphasis upon those of special benefit to the citizens of Pennsylvania;
- offer superior graduate programs in the arts and sciences and the professions that respond to the needs of Pennsylvania, as well as to the broader needs of the nation and the world;
- engage in research, artistic, and scholarly activities that advance learning through the extension of the frontiers of knowledge and creative endeavor;
- cooperate with industrial and governmental institutions to transfer knowledge in science, technology, and health care;
- offer continuing education programs adapted to the personal enrichment, professional upgrading, and career advancement interests and needs of adult Pennsylvanians; and
- make available to local communities and public agencies the expertise of the University in ways that are consistent with the primary teaching and research functions and contribute to social, intellectual, and economic development in the Commonwealth, the nation, and the world.

The trustees, faculty, staff, students, and administration of the University are dedicated to accomplishing this mission, to which they pledge their individual and collective efforts, determined that the University shall continue to be counted among the prominent institutions of higher education throughout the world.

Source: Office of the Secretary, approved by the University of Pittsburgh Board of Trustees, February 1995.

Guide to *Fact Book* Definitions

Many terms in higher education are interpreted similarly by any institution, however, there are some terms uniquely defined by each institution. The following are terms used in the *Fact Book* as they are defined by the University of Pittsburgh.

CALENDAR

Academic Year The year beginning September 1 and ending August 31. Terms include Fall Term (September to December), Spring Term (January to April), and Summer Term (May to August).

Fiscal Year The year beginning July 1 and ending June 30.

DEGREE AND CERTIFICATE PROGRAMS

Certificate Category A certificate classification which includes: Certificate (CERT), Advanced Certificate (ADVCT), Advanced Certificate - Master's Level (ADVCTM), Advanced Certificate - Doctorate Level (ADVCTD).

Certificate Program An academic program whose completion is recognized by conferring upon the student an award referred to as a certificate.

Degree Category A degree classification which includes: Associate, Baccalaureate, Master's, Doctorate, First Professional.

Degree Program An academic program whose completion is recognized by conferring upon the student an award referred to as a degree. Specialized degree programs and majors include:

Combined Major An academic program which enables students who have completed a specified number of undergraduate credits to receive a bachelor's degree upon completion of a specified number of credits in certain University of Pittsburgh post-baccalaureate programs.

Cooperative Degree Program An academic program administered by two or more institutions.

Dual-Degree Program An academic program whose requirements include all or most of the requirements for two distinct academic degree programs within a school and for which two degrees are awarded.

Dual (Double) Major Program An academic program whose requirements include the completion of two distinct majors and which results in the award of a single degree.

Interschool Certificate/Degree Program An academic program administered by two or more schools within the institution and for which one certificate or degree is awarded.

Joint Degree Program An academic program whose requirements include all or most of the requirements of two distinct academic degree programs administered by two or more of the University's schools and for which two degrees are awarded.

Self-Design Major A major whose requirements are focused within two or more subject areas and which results in the award of a single degree.

Degree Type A specific degree within a degree category, for example, BA, MA, PhD, MD.

FACULTY AND STAFF

Academic Rank A categorization which includes: professor, associate professor, assistant professor, instructor, and lecturer.

Instructional Faculty Those University faculty associated with teaching activities, as defined by the American Association of University Professors.

Race This classification taxonomy includes: Black Non-Hispanic (African American), American Indian/Alaskan Native (Native American), Asian/Pacific Islander, Hispanic, and White Non-Hispanic.

Tenure A status accorded to those members of the University's faculty who have demonstrated high ability and achievement in their dedication to the growth of human knowledge.

STUDENTS

Full-Time Equivalent (FTE) Enrollment A calculated number derived by adding the number of full-time students to 40 percent of the number of part-time students.

Level

First Professional Students Those students enrolled in the professional degree programs of Medicine, Dental Medicine, Pharmacy, and Law, leading to the degrees: MD, DMD, PharmD, JD, and LL.M.

Graduate Students Those students enrolled in programs leading to a graduate degree or certificate. Also included are those students who hold a baccalaureate degree or the equivalent and who are enrolled for graduate coursework but who are not seeking a graduate degree or certificate.

Undergraduate Students Those students enrolled in programs leading to an undergraduate degree or certificate. Also included are those students who are enrolled for undergraduate coursework but who are not seeking an undergraduate degree or certificate.

Race The U. S. Department of Education's classification taxonomy includes: Non-Resident Alien (International), Black Non-Hispanic (African American), American Indian/Alaskan Native (Native American), Asian/Pacific Islander, Hispanic, and White Non-Hispanic.

Status

Full-time students Undergraduate students registered for 12 or more credits in a term. Graduate students and first professional students registered for 9 or more credits in a term.

Part-time students Undergraduate students registered for fewer than 12 credits in a term. Graduate students and first professional students registered for fewer than 9 credits in a term.

UNIVERSITY STRUCTURE

Campus One of the five geographic locations in Pennsylvania of the University: Pittsburgh, Johnstown, Greensburg, Titusville, Bradford.

School An academic unit responsible for the administration of the institution's academic programs.

Academic Structure and School Name Abbreviations

The following table provides a list of schools at the University of Pittsburgh, along with the appropriate abbreviations. These abbreviations are referenced in the tables and charts presented in the *Fact Book*.

School	Abbreviation
Pittsburgh Campus	
School of Arts and Sciences	Arts and Sciences
College of General Studies ¹	General Studies
University Honors College	Honors College
The Joseph M. Katz Graduate School of Business	Katz Graduate School of Business
College of Business Administration ²	College of Business Administration
School of Education	Education
The John A. Swanson School of Engineering	Swanson School of Engineering
School of Law	Law
Graduate School of Public and International Affairs	Public and International Affairs
School of Social Work	Social Work
School of Information Sciences	Information Sciences
School of Dental Medicine	Dental Medicine
School of Nursing	Nursing
School of Pharmacy	Pharmacy
Graduate School of Public Health	Public Health
School of Medicine	Medicine
School of Health and Rehabilitation Sciences	Health and Rehabilitation Sciences
Regional Campuses	
University of Pittsburgh at Johnstown	Johnstown
University of Pittsburgh at Greensburg	Greensburg
University of Pittsburgh at Titusville	Titusville
University of Pittsburgh at Bradford	Bradford
Other Special Academic Unit Designations	
University Center for International Studies ³	International Studies
Schools of Education and Public Health ⁴	Education and Public Health
Schools of Nursing and Public Health ⁵	Nursing and Public Health
University Center for Social and Urban Research ⁶	Social and Urban Research

¹The School of Arts and Sciences oversees the administration of the College of General Studies.

²The Joseph M. Katz Graduate School of Business oversees the administration of the College of Business Administration.

³Certificate programs in international studies are administered through this center.

⁴ Enrollment and program information cited under the Schools of Education and Public Health are applicable to an interschool degree program that these two schools had offered, entitled Health Promotion and Education.

⁵ Enrollment and program information cited under the Schools of Nursing and Public Health are applicable to an interschool certificate program that these two schools had offered, entitled Management Program for Health Professionals.

⁶The University Center for Social and Urban Research offers a certificate program in Gerontology.

Member Institutions of the Association of American Universities

The University of Pittsburgh is a member of the Association of American Universities (AAU), a prestigious organization of 62 leading doctorate-granting research institutions in the United States and Canada. The University identifies the AAU as an appropriate peer group for purposes of various data and policy comparisons. The following table provides an alphabetical listing of the 36 public and 26 private institutions that comprise the membership of the organization. The table also indicates the state or country in which each university is located (the abbreviation CN denotes the two Canadian schools), along with the year of admission to the AAU.

AAU Member-Institutions: Public

Indiana University..... IN 1909	University of Colorado CO 1966
Iowa State University..... IA..... 1958	University of Florida FL 1985
McGill University.....CN..... 1926	University of Illinois IL 1908
Michigan State University..... MI 1964	University of Iowa IA 1909
Ohio State University..... OH..... 1916	University of Kansas KS 1909
Pennsylvania State University PA 1958	University of Maryland MD..... 1969
Purdue University IN 1958	University of Michigan..... MI 1900
Rutgers, The State Univ. of New Jersey..... NJ..... 1989	University of Minnesota MN..... 1908
State University of New York at Buffalo..... NY 1989	University of Missouri..... MO 1908
State University of New York at Stony Brook .. NY 2001	University of Nebraska..... NE 1909
Texas A&M University TX 2001	University of North Carolina..... NC 1922
University of Arizona AZ 1985	University of Oregon OR 1969
University of California, Berkeley..... CA 1900	University of Pittsburgh..... PA 1974
University of California, Davis..... CA 1996	University of Texas TX..... 1929
University of California, Irvine..... CA 1996	University of Toronto CN 1926
University of California, Los Angeles..... CA 1974	University of Virginia VA 1904
University of California, San Diego..... CA 1982	University of Washington WA 1950
University of California, Santa Barbara..... CA 1995	University of Wisconsin..... WI 1900

AAU Member-Institutions: Private

Brandeis University MA..... 1985	Northwestern University..... IL 1917
Brown University RI 1933	Princeton University..... NJ..... 1900
California Institute of Technology CA 1934	Rice University..... TX..... 1985
Carnegie Mellon University..... PA 1982	Stanford University CA 1900
Case Western Reserve University..... OH..... 1969	Syracuse University..... NY 1966
Columbia University NY 1900	Tulane University..... LA..... 1958
Cornell University NY 1900	University of Chicago..... IL 1900
Duke University NC..... 1938	University of Pennsylvania..... PA 1900
Emory University GA..... 1995	University of Rochester NY 1941
Harvard University..... MA..... 1900	University of Southern California CA 1969
Johns Hopkins University MD 1900	Vanderbilt University..... TN 1950
Massachusetts Institute of Technology MA..... 1934	Washington University..... MO 1923
New York University NY 1950	Yale University..... CT 1900

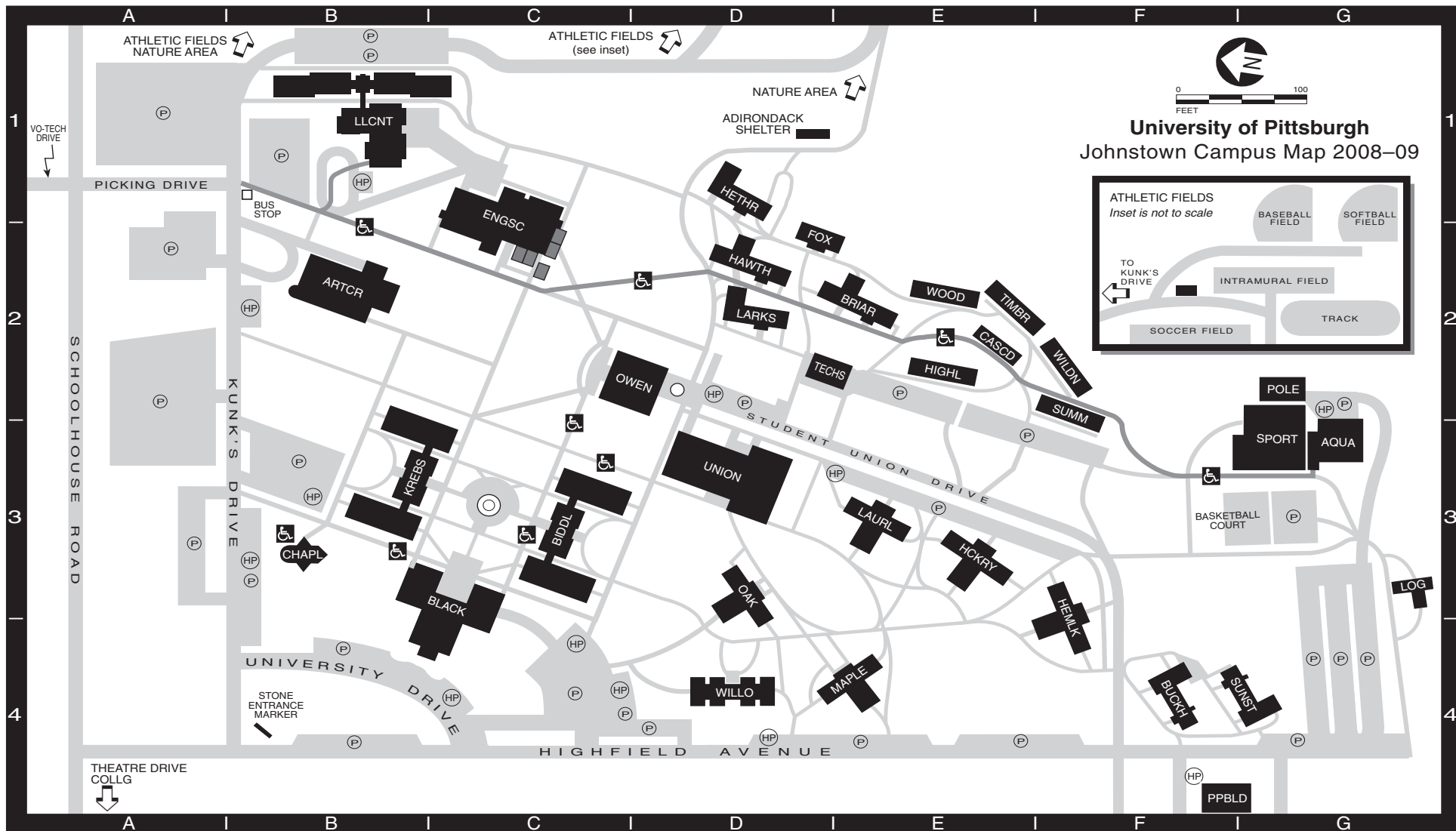

Athletic Fields (see inset) D1
Biddle Hall BIDDL C3
 (Business Services, Campus Police, Education, Faculty Resource Center, Financial Aid, Humanities, ID Center, Information Technology, Nursing, Registration, User Services)
Blackington Hall BLACK C3
 (Academic Computing, Admissions, Adult and Continuing Education, Alumni Relations, Community Education and Outreach, Computer Science, Development, External Relations, Human Resources, International Services, Marketing, MSW Program, Murtha Center, Personal Counseling Center, President, Purchasing, ResNet Services, Technology Support Center, Vice President for Academic Affairs, Vice President for Enrollment Services and Planning, Vice President for Finance and Administration)

Briar Lodge (residence hall) BRIAR E2
Buckhorn Lodge (residence hall) BUCKH F4
Cascade Manor (residence hall) CASCD E2
College Park Apartments (off map) COLLG A4
 (located at intersection of Schoolhouse Road and Theatre Drive)
Engineering and Science Building ENGSC C1
 (Engineering Technology, Natural Sciences)
Foxfire Lodge (residence hall) FOX D1
Hawthorne Lodge (residence hall) HAWTH D2
Heather Lodge (residence hall) HETHR D1
Hemlock Hall (residence hall) HEMLK F3
Hickory Hall (residence hall) HCKRY E3
Highland Manor (residence hall) HIGHL E2
Krebs Hall KREBS B3
 (Natural Sciences, Respiratory Care, Social Sciences)
Larkspur Lodge (residence hall) LARKS D2

Laurel Hall (residence hall) LAURL E3
Living/Learning Center LLCNT B1
 (residence hall, Conference Services)
Log Cabin LOG G3
Maple Hall (residence hall) MAPLE E4
Oak Hall (residence hall) OAK D3
Owen Library OWEN D2
 (Academic Success Center, Library Offices, Printing Services)
Pasquerilla Performing Arts Center ARTCR B2
 (Arts Center Office, Southern Alleghenies Museum of Art, Theatre Department)
Physical Plant Building PPBLD F4
 (Physical Plant Office, Receiving Department)
Pole Building (storage) POLE G2
Sports Center (Athletics Offices) SPORT G3

Student Union UNION D3
 (Book Center, Campus Ministry, Career Services, Disability Services, Health Services, Housing and Residence Life, Mail Services, Student Activities and Intercultural Affairs, Student Organization Offices, Food Services, Vice President for Student Affairs)
Summit Manor (residence hall) SUMM F2
Sunset Lodge (residence hall) SUNST G4
Technical Services Building TECHS D2
 (Scene Shop, Technical Services)
Timberline Manor (residence hall) TIMBR E2
Whalley Memorial Chapel CHAPL B3
Wilderness Manor (residence hall) WILDN F2
Willow Hall (residence hall) WILLO D4
Woodland Manor (residence hall) WOOD E2
Zamias Aquatic Center AQUA G3

(P) Parking (HP) Handicap Parking
 (♿) Handicap Accessible

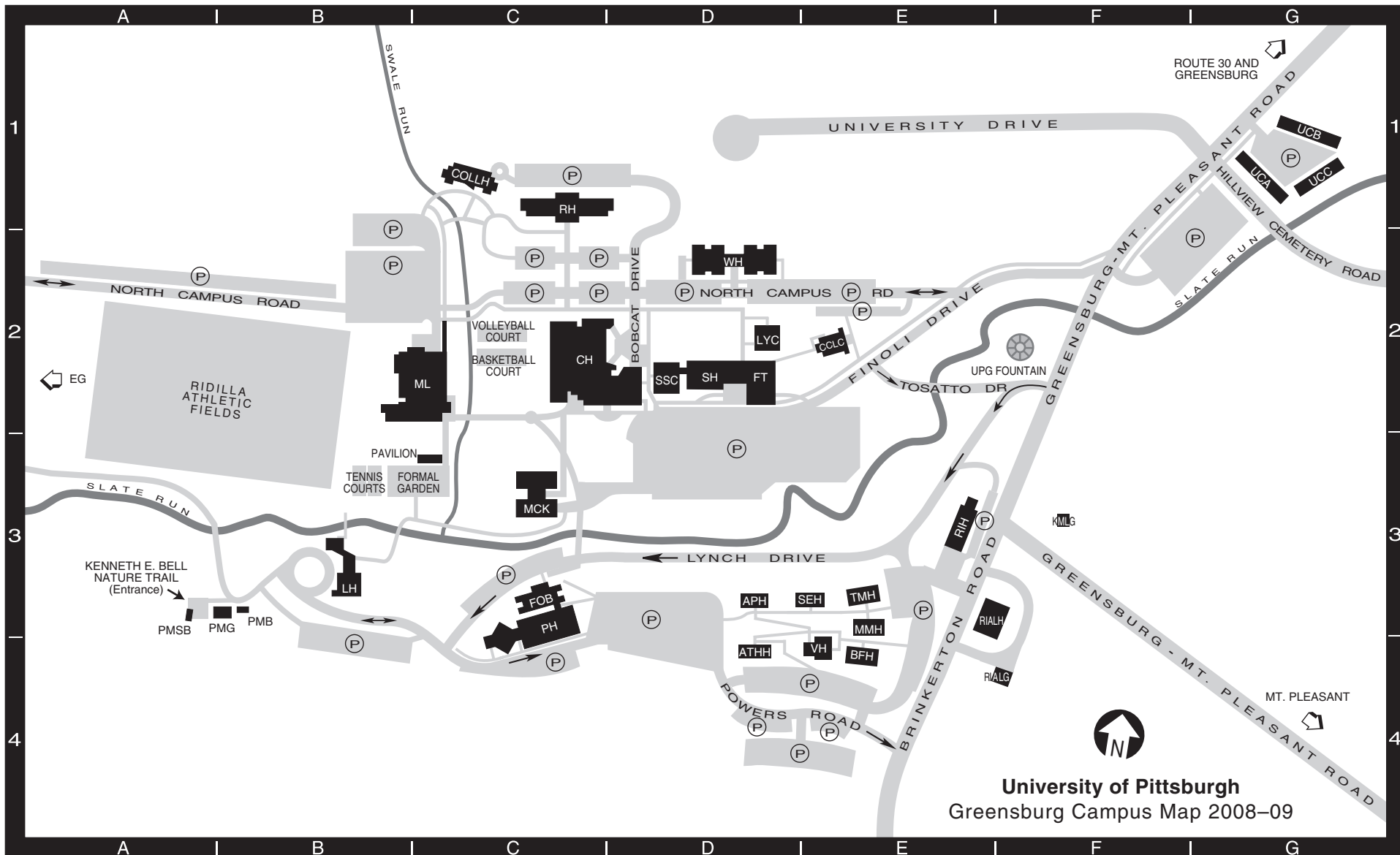

University of Pittsburgh
Greensburg Campus Map 2008-09

Apollo House (residence hall)..... APH D3
Athena House (residence hall)ATHH D4
Benjamin Franklin HouseBFH E4
 (residence hall)
Campana Chapel and Lecture Center CCLC E2
Chambers Hall (athletic facilities, CH C2
 bookstore, dining hall, Health Center,
 Housing, Student Services,
 Information Desk)
College Hall (residence hall)..... COLLH C1
Emanuele Garage *off map*.....EG A2
Faculty Office Building FOB C3

Ferguson Theater.....FT D2
Kimmel GarageKMLG F3
Lyceum (NSNT Village Hall) LYC D2
Lynch Hall (Office of the President,LH B3
 Vice President for Academic Affairs,
 Vice President for Administrative Affairs,
 University Relations and Institutional Adv.)
Margaret Mead HouseMMH E3
 (residence hall)
McKenna Hall (Computer Center)MCK C3
Millstein Library (Library, Financial Aid,ML C2
 Registrar, Student Accounts)

Plant Maintenance BuildingPMB B3
Plant Maintenance GaragePMG B3
Plant Maintenance Storage BuildingPMSB A3
Powers Hall (auditorium,PH C3
 classrooms, faculty offices)
Rial GarageRIALG E4
Rial HouseRIALH E3
Robertshaw Hall (residence hall)..... RH C1
Rossetti House (Admissions)RIH E3
Safety and Security Center..... SSC D2
 (security, switchboard, mailroom)
Selene House (residence hall).....SEH E3

Smith Hall (classrooms, faculty SH D2
 offices, labs)
Thurgood Marshall HouseTMH E3
 (residence hall)
University Court (residence hall A)..... UCA G1
 (residence hall B) UCB G1
 (residence hall C) UCC G1
Village Hall (commons building).....VH E4
Westmoreland Hall (residence hall)WH D2

(P) Parking

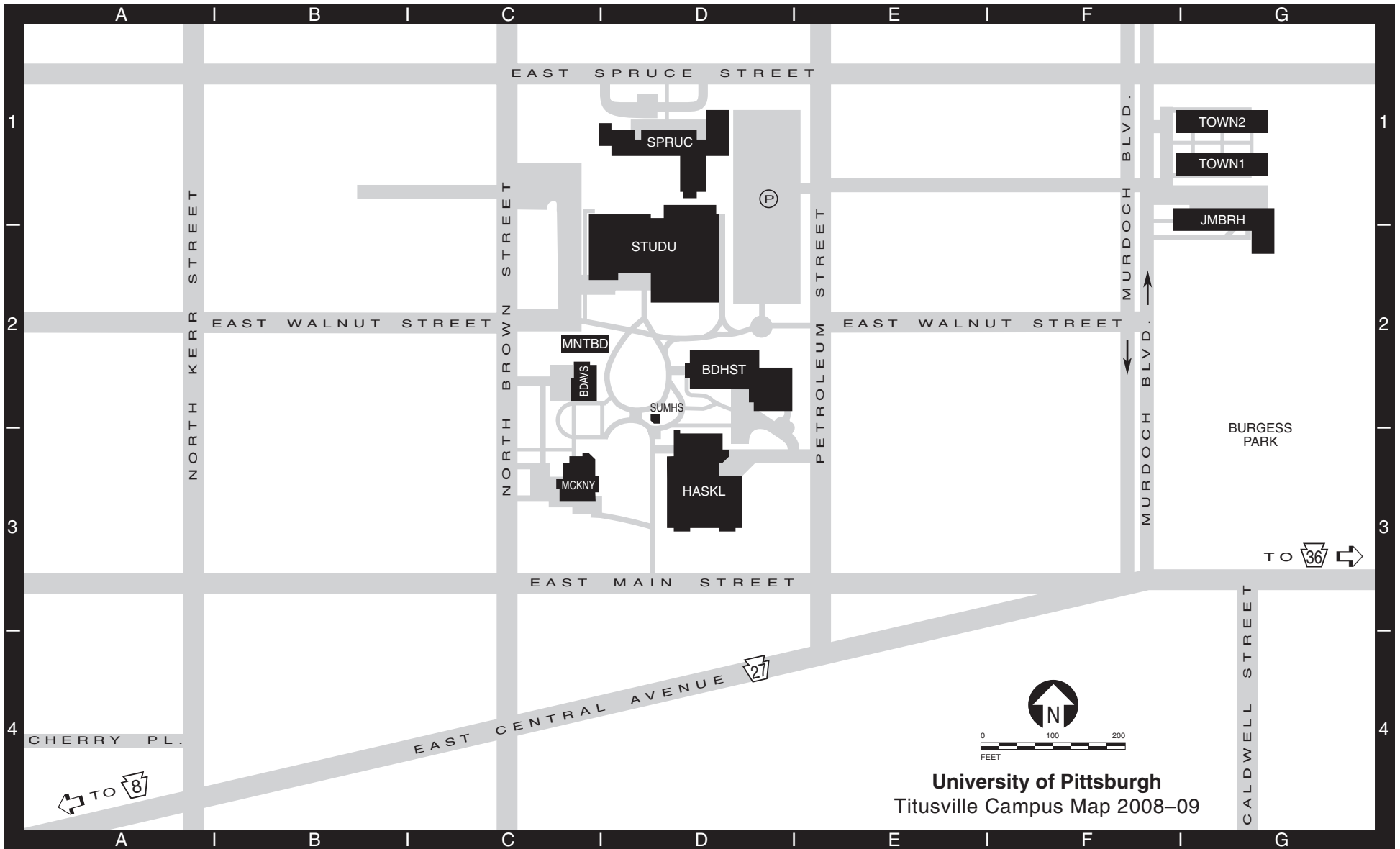

University of Pittsburgh
Titusville Campus Map 2008-09

Joe M. Ball Residence Hall JMBRH G1
(residence hall, dining hall)

Bennett Davis Hall BDAVS C2
(Registrar, Student Accounts, Financial Aid,
Human Resources, Purchasing, Business Affairs,
Mail Services)

Broadhurst Science Center BDHST D2
(Academic Affairs, science classrooms
and labs, faculty offices, computer lab,
Henne Auditorium)

Haskell Memorial Library HASKL D3
(auditorium, Computer Center, Nursing
Program faculty offices and labs, Physical
Therapist Assistant Program, Learning Center)

Maintenance building MNTBD C2

McKinney Hall MCKNY C3
(Admissions, classrooms, President's Office,
Public Relations, Nursing Program Office,
Alumni Relations)

**J. Curtis McKinney II Student Union
and Gymnasium** STUDU D2
(Student Affairs, Book Center, Boomer's
Snack Bar, Health Service)

Murdoch Townhouses TOWN1 G1
(residence halls, Coffee House, TOWN2 G1
Facilities Management)

Spruce Hall (residence hall, Campus Police) ... SPRUC D1

Summer House SUMHS D2

(P) Parking

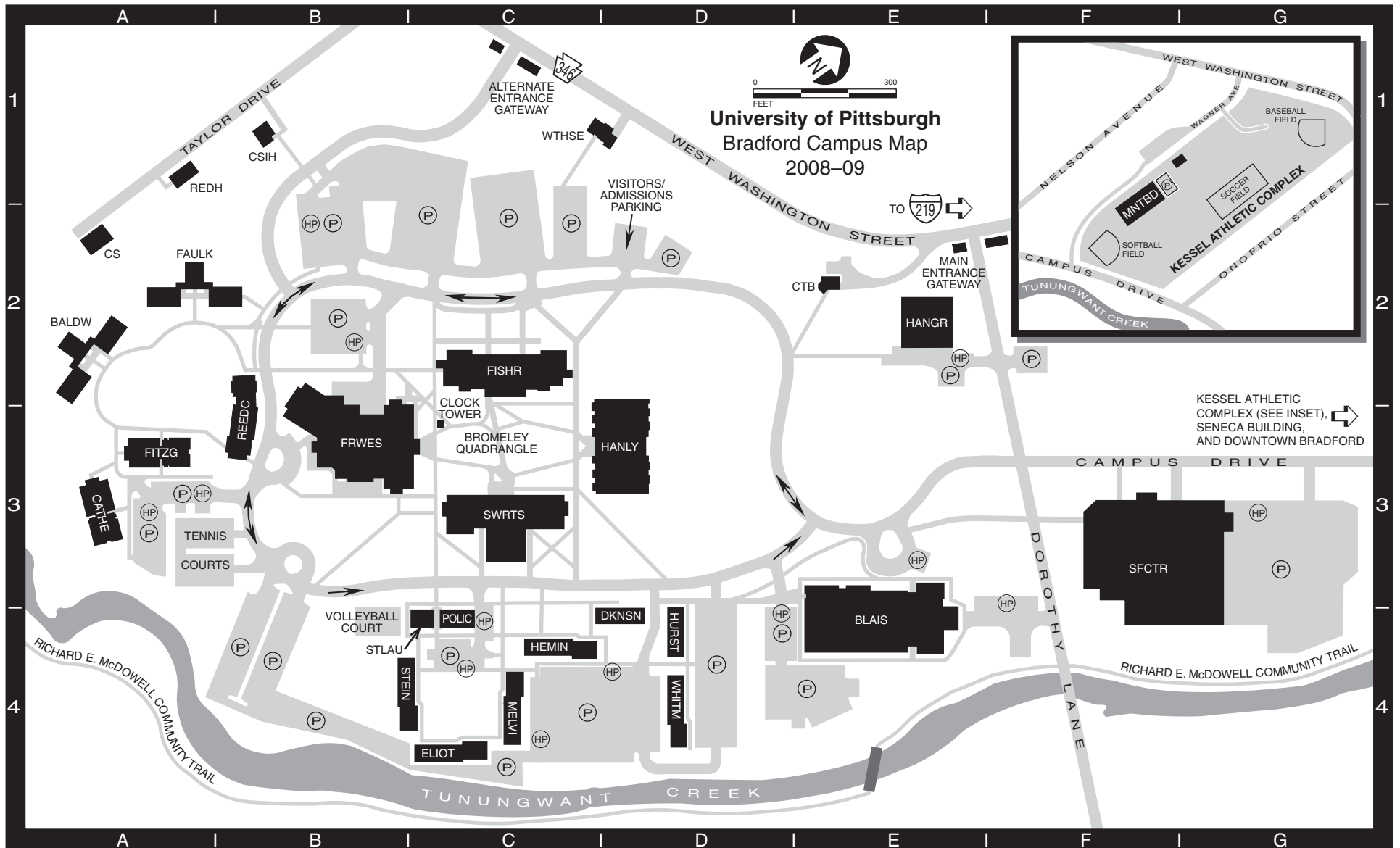

Admissions and Financial Aid Offices
 Admissions located in Hanley LibraryHANLY D3
 Financial Aid located in Hangar Building...HANGR E2
Blaisdell Hall (Communication Arts, Fine Arts).....BLAIS E4
Campus Police Building.....POLIC C4
Willa Cather House (residence hall).....CATHE A3
Ceramic StudioCS A2
Control Tower BuildingCTB E2
 (Human Resources, Payroll, Grants Administration)
Crime Scene Investigation (CSI) House CSIH B1
Fisher Hall (Natural Sciences, Engineering, ...FISHR C2
 Computer Center, Rice Auditorium)

F. Scott Fitzgerald House (residence hall).....FITZG A3
Frame-Westerberg CommonsFRWES B3
 (Student Union, Book Store,
 Student Affairs, dining halls)
Hangar Building (Business Office,HANGR E2
 Financial Aid, Registration, Student Accounts)
Hanley Library (Library, President's Office, ...HANLY D3
 Institutional Advancement, Admissions,
 Communications and Marketing)
Kendall Residence Halls
 James Baldwin House..... BALDW A2
 William Faulkner House..... FAULK A2

Kessel Athletic Complex (see inset)..... F2
Maintenance Building (see inset)..... MNTBD F1
McKean Residence Halls
 Emily Dickinson House.....DKNSN D4
 Ernest Hemingway House HEMIN C4
 Zora Neale Hurston House..... HURST D4
 Walt Whitman HouseWHITM D4
 T.S. Eliot HouseELIOT C4
 Herman Melville HouseMELVI C4
 Gertrude Stein HouseSTEIN B4
Red House (Psychology offices and labs)..... REDH A1
Reed-Coit House (residence hall)..... REEDC B3

Seneca Building (off map)..... SNECA G3
Sport and Fitness Center.....SFCTR F3
Student Laundry Building.....STLAU C4
Swarts Hall (Humanities,SWRTS C3
 Social Sciences, Nursing)
White House (Science in Motion program)....WTHSE C1
 (P) Parking (HP) Handicap Parking



University Organization

UNIVERSITY OFFICERS

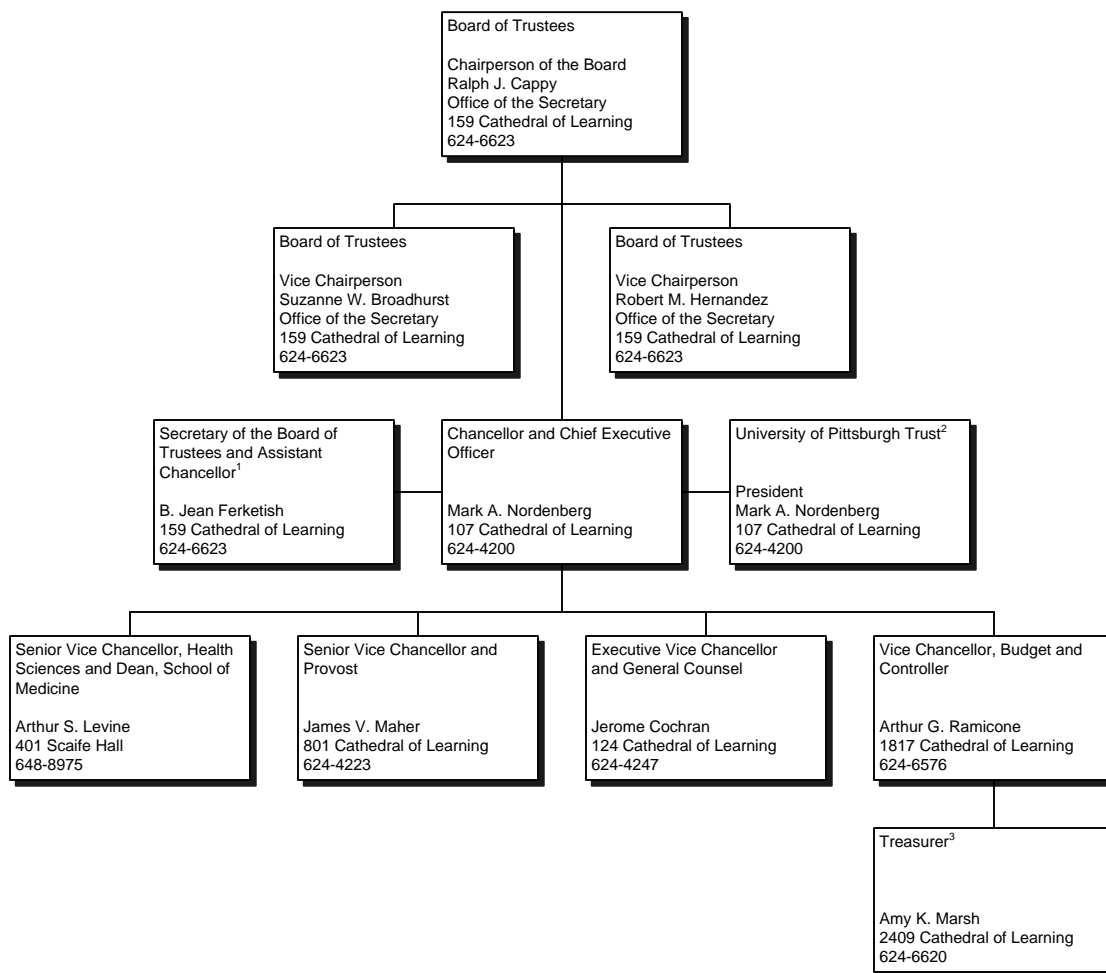

¹ Individuals who also serve as University Officers include: Mary Lou Rosborough, Executive Associate Secretary of the Board of Trustees and Amy E. Burnsworth, Associate Secretary of the Board of Trustees.

² Independent corporation with its own Board of Directors.

³ Individuals who also serve as University officers include: Susan M. Gilbert, Assistant Treasurer and Paul Lawrence, Assistant Treasurer.

Note: All telephone numbers are in the 412 area code unless indicated otherwise.



University of Pittsburgh
October 2008

CHANCELLOR

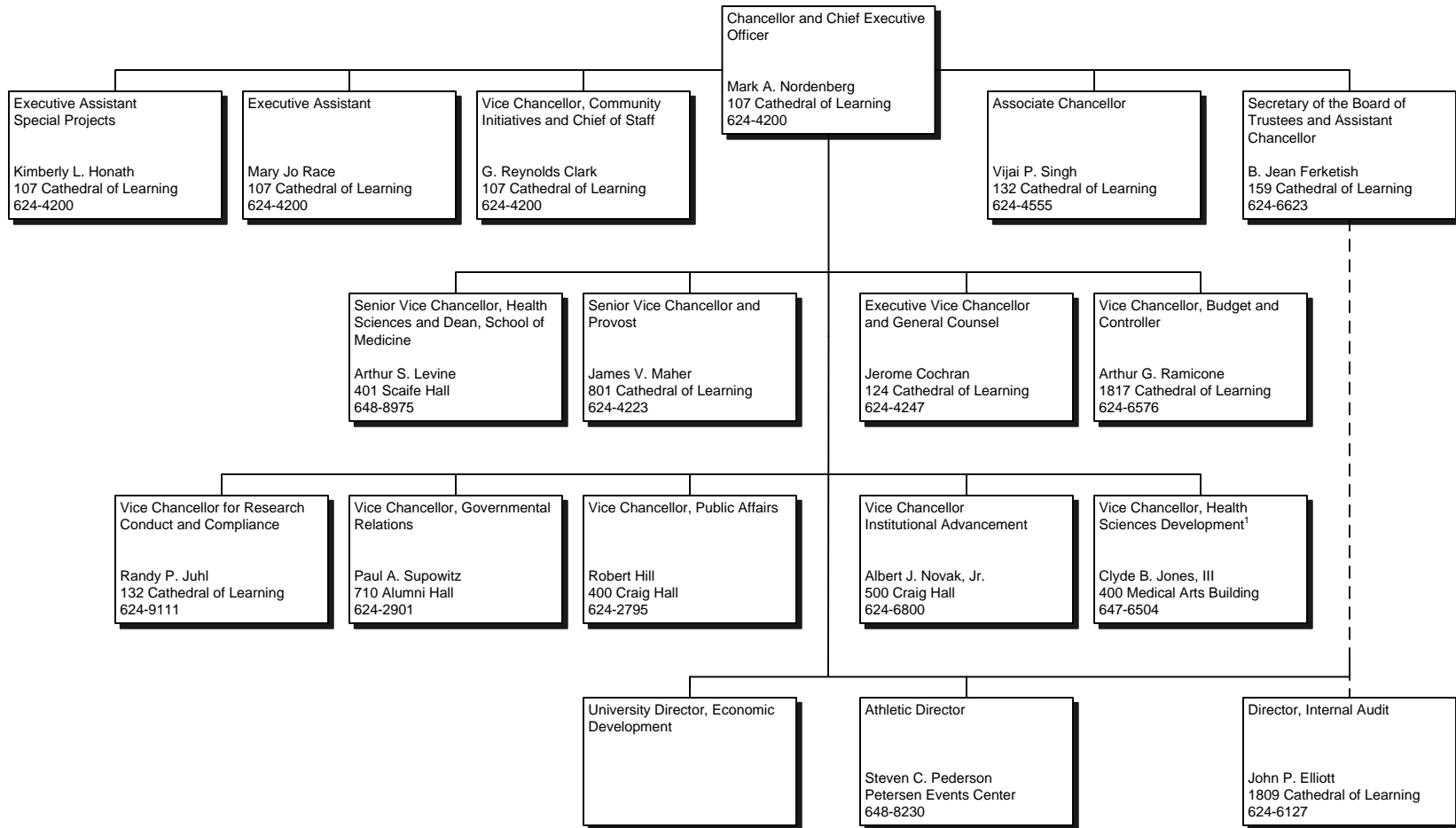

¹ Also serves as President, MHS Foundation and as Chief Development Officer, UPMC.

Note: All telephone numbers are in the 412 area code unless indicated otherwise.



University of Pittsburgh

October 2008

PROVOST – DEANS/ DIRECTORS/ PRESIDENTS

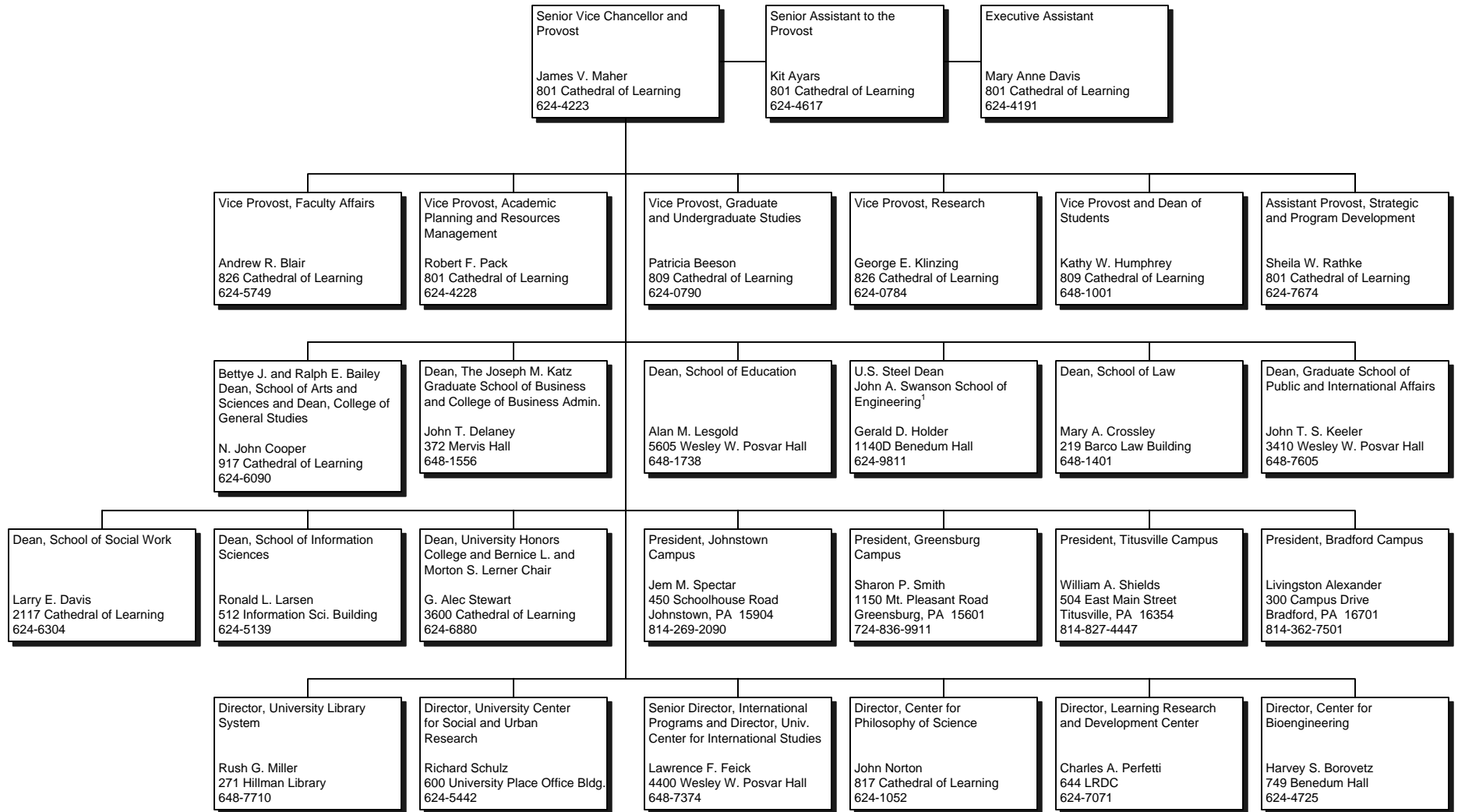

Note: All telephone numbers are in the 412 area code unless indicated otherwise.



University of Pittsburgh
October 2008

PROVOST – OTHER ACADEMIC AREAS

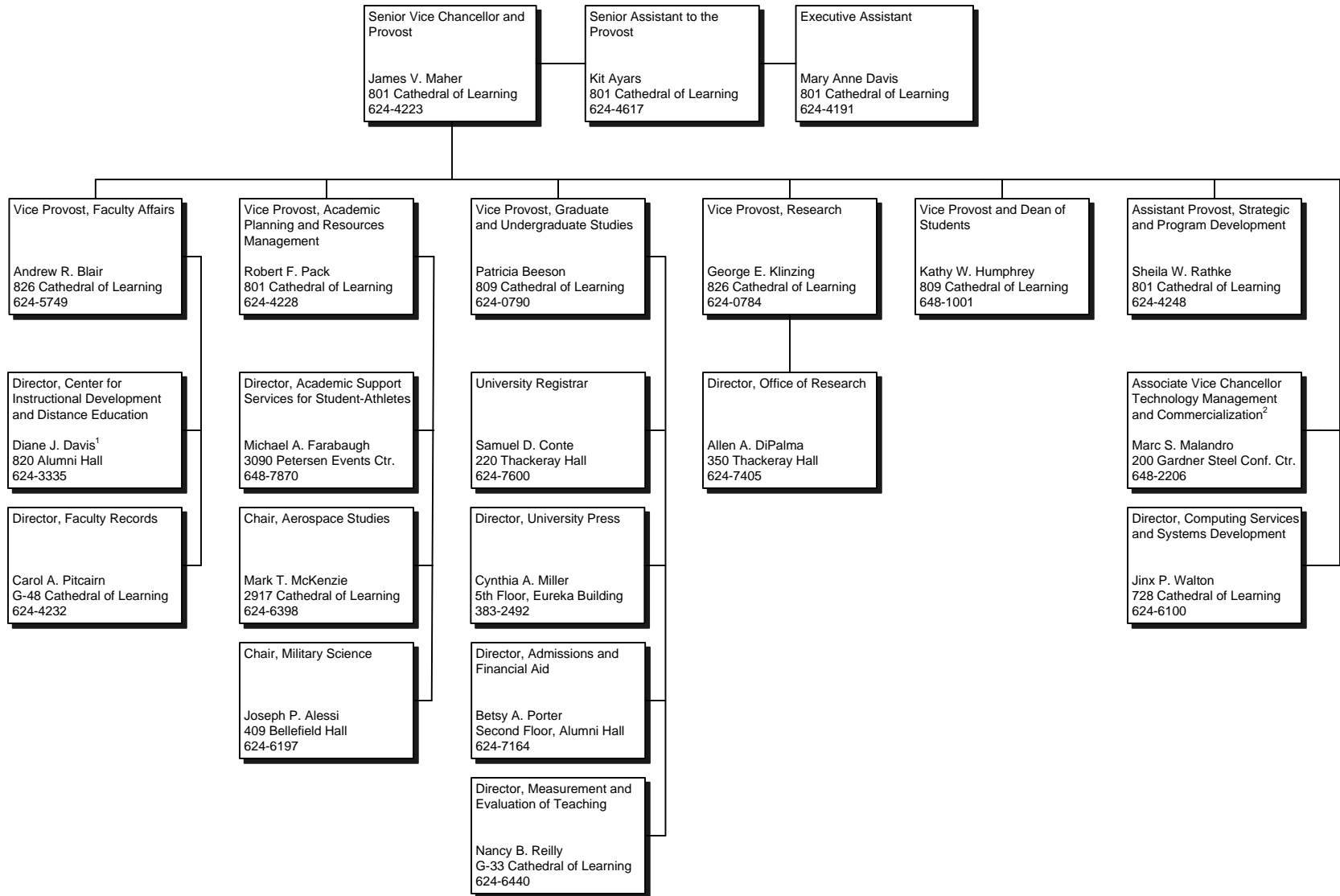

¹Beginning January 1, 2009, Andrew R. Blair will serve as Interim Director.

²Reports to both the Senior Vice Chancellor and Provost and to the Senior Vice Chancellor for Health Sciences and Dean of the School of Medicine.

Note: All telephone numbers are in the 412 area code unless indicated otherwise.



HEALTH SCIENCES

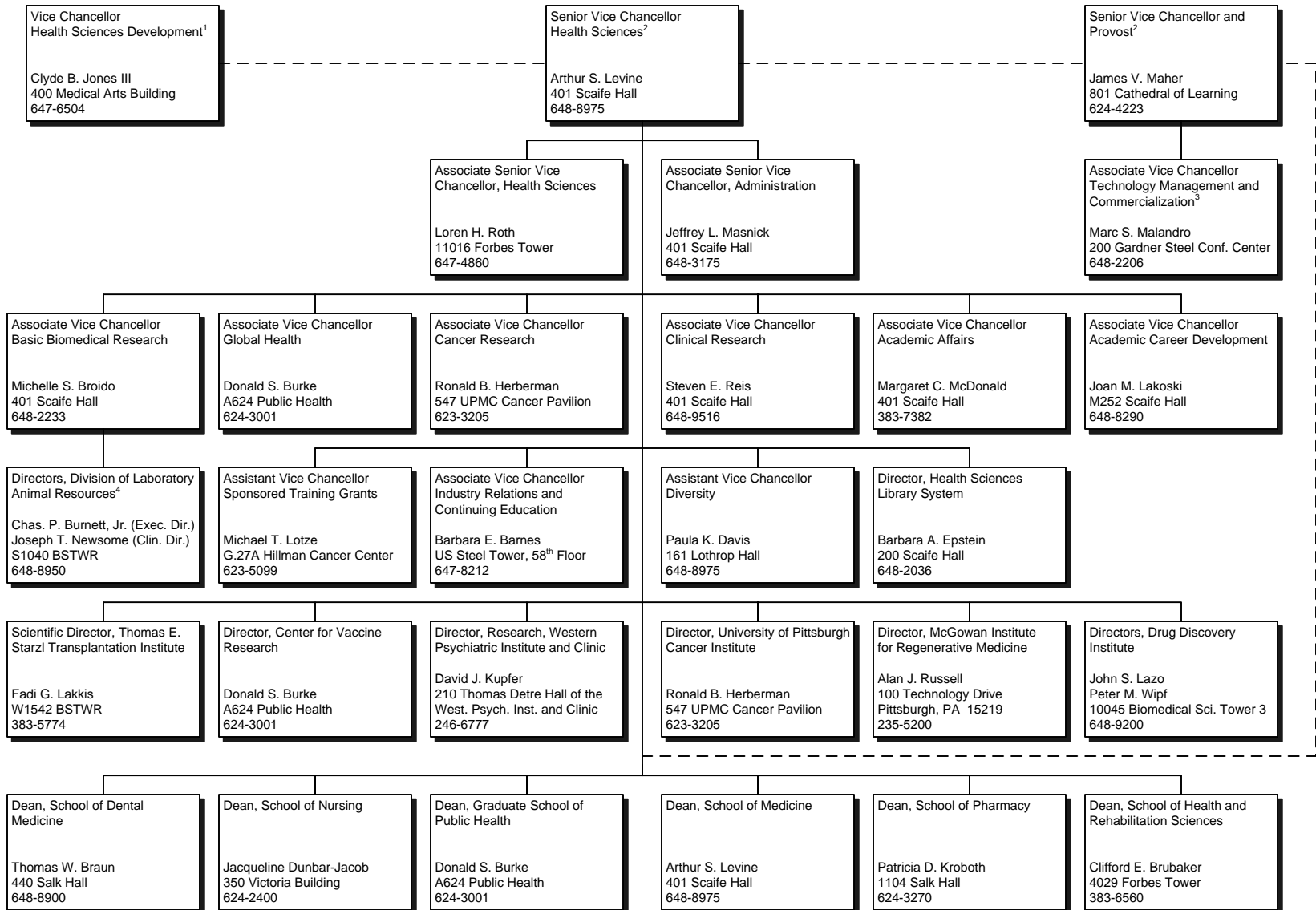

¹ Also serves as President, MHS Foundation and as Chief Development Officer, UPMC.

² Faculty appointments and academic degree programs require the Provost's approval.

³ Reports to both the Senior Vice Chancellor for Health Sciences and Dean of the School of Medicine and the Senior Vice Chancellor and Provost.

⁴ For animal care and use regulatory issues, Division of Laboratory Animal Resources reports to Research Conduct and Compliance.

Note: All telephone numbers are in the 412 area code unless indicated otherwise.



University of Pittsburgh

October 2008

EXECUTIVE VICE CHANCELLOR

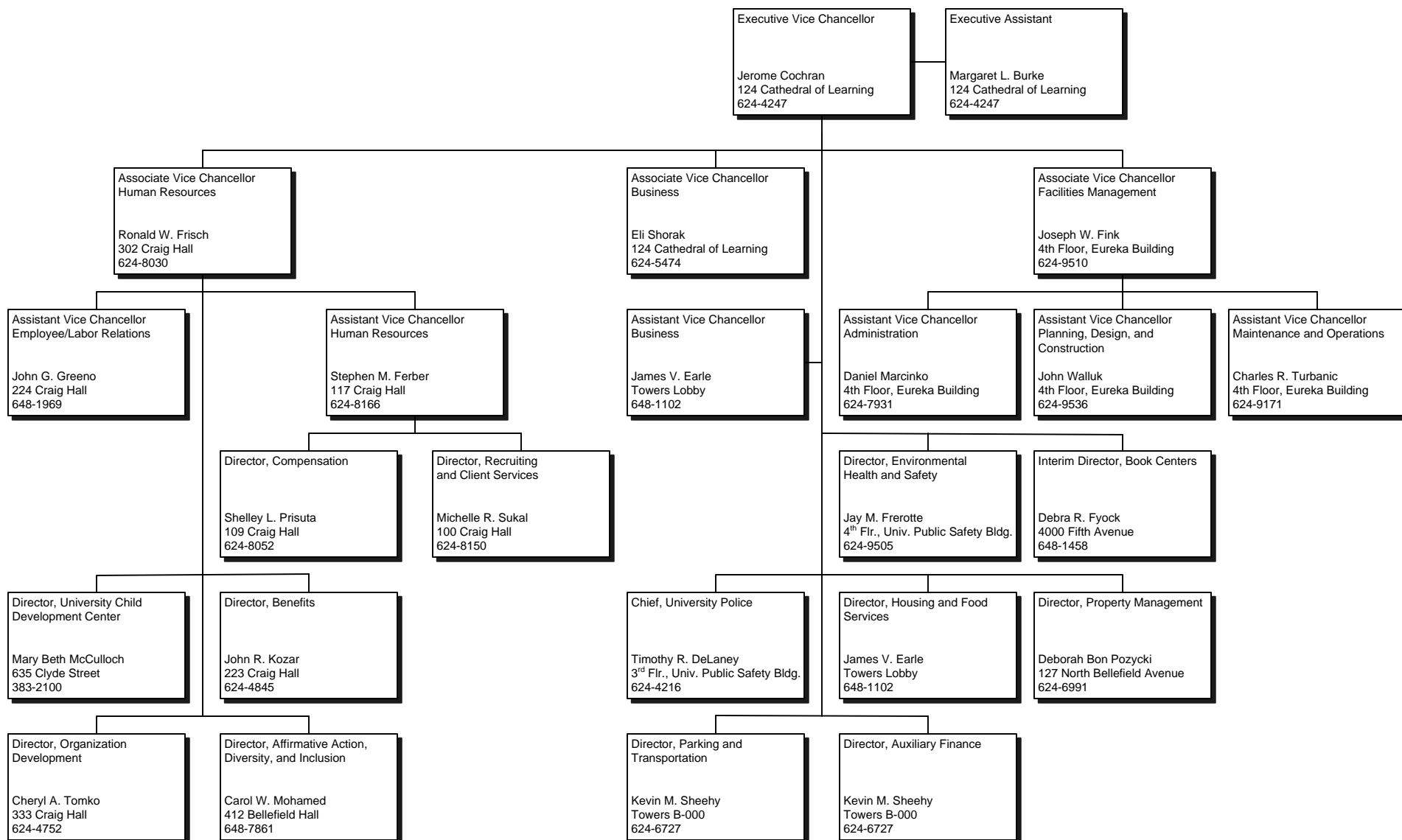

Note: All telephone numbers are in the 412 area code unless indicated otherwise.



University of Pittsburgh

October 2008

BUDGET AND CONTROLLER

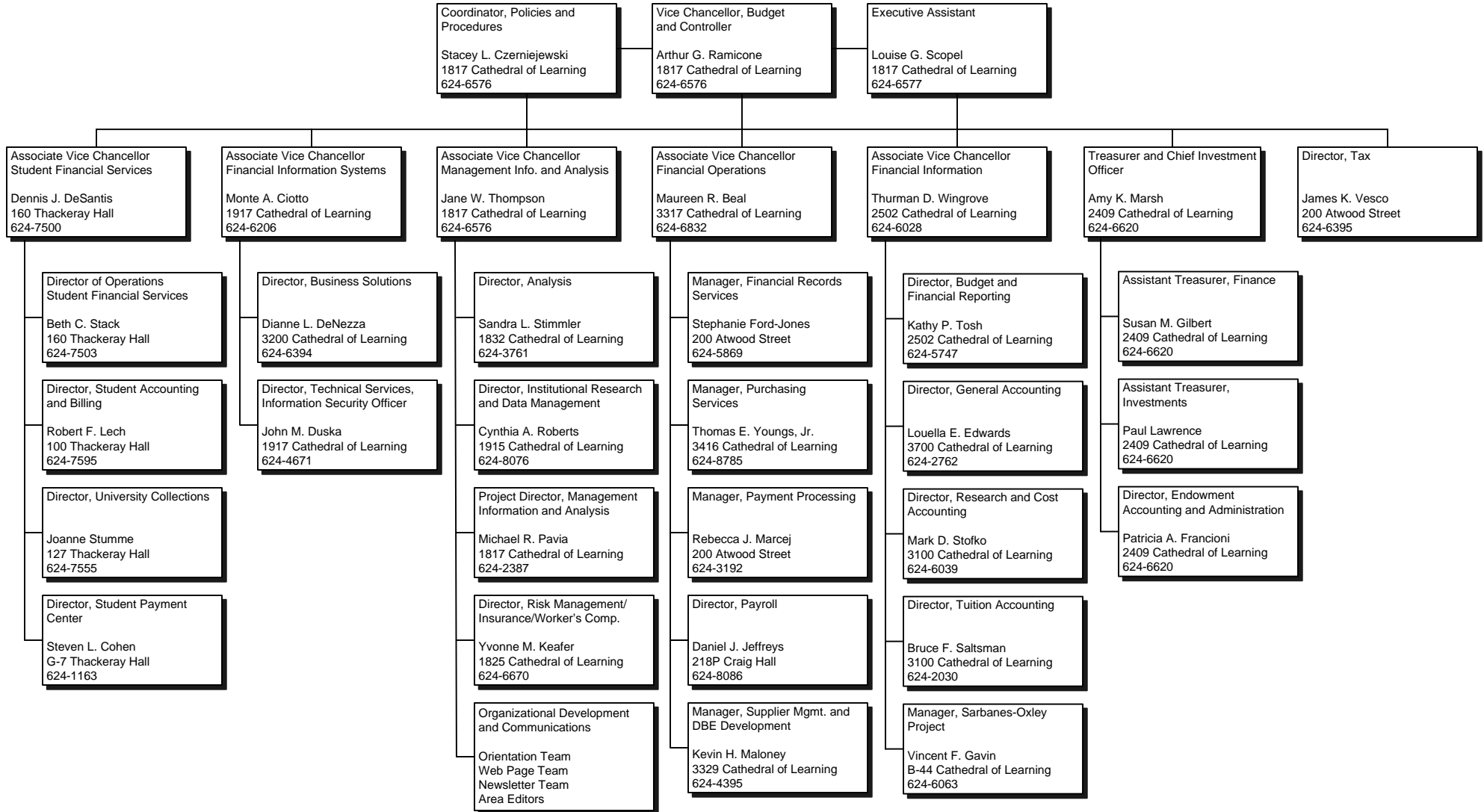

Note: All telephone numbers are in the 412 area code unless indicated otherwise.



University of Pittsburgh
October 2008

STUDENT AFFAIRS

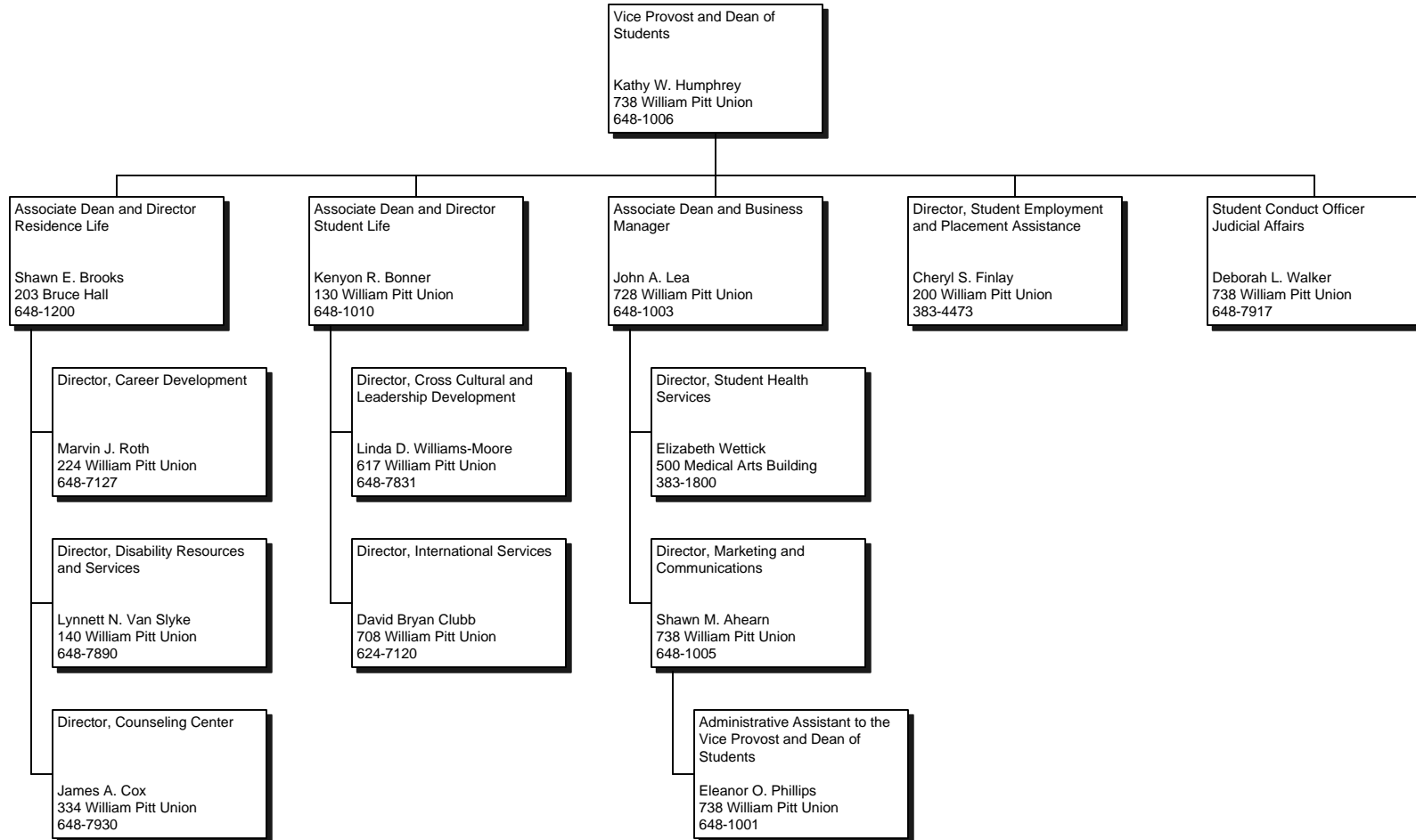

Note: All telephone numbers are in the 412 area code unless indicated otherwise.



University of Pittsburgh
October 2008

INSTITUTIONAL ADVANCEMENT

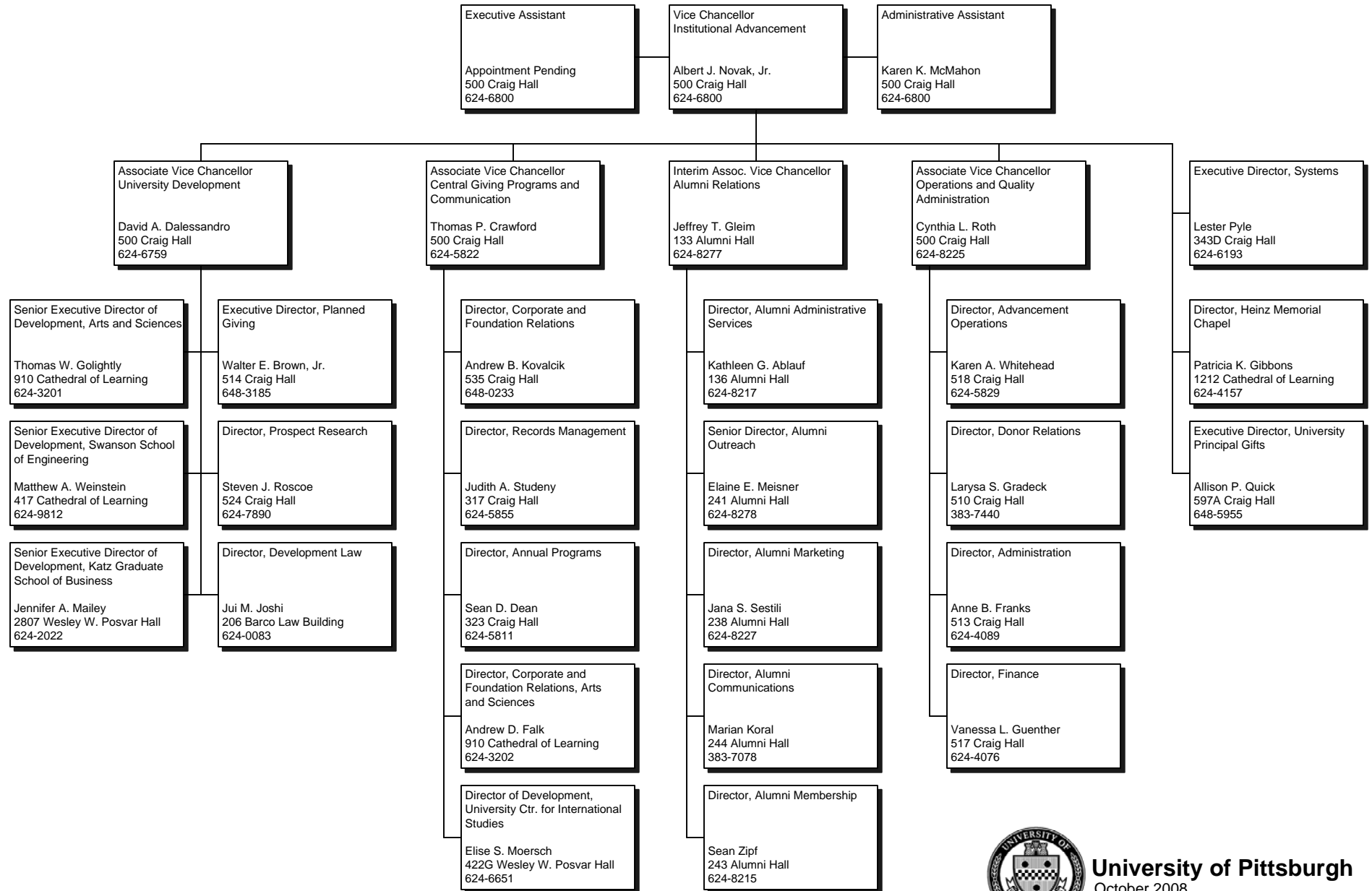

Note: All telephone numbers are in the 412 area code unless indicated otherwise.

UNIVERSITY OF PITTSBURGH TRUST¹

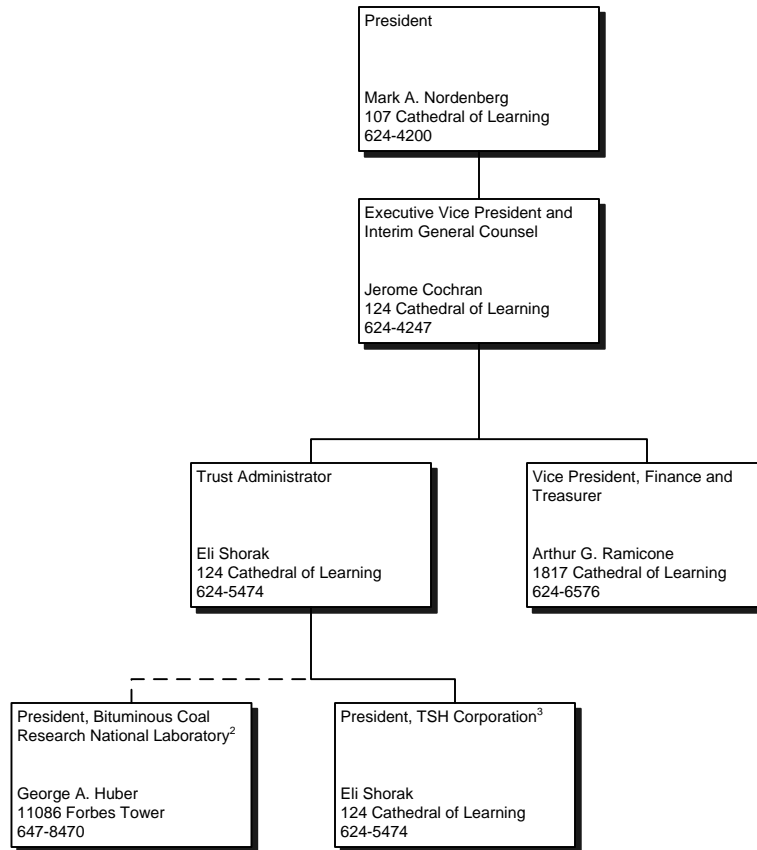

¹Independent corporation with its own Board of Directors.

²Affiliated corporation with its own Board of Directors.

³Subsidiary corporation of the University of Pittsburgh Trust with its own Board of Directors. Formerly Pittsburgh Applied Research Corporation.

Note: All telephone numbers are in the 412 area code unless indicated otherwise.



University of Pittsburgh
October 2008



The John M. and Gertrude E. Petersen Events Center

Student Information

**Headcount and FTE Enrollment by School, Level, and Status
Pittsburgh Campus, Regional Campuses and University Total
Fall Term 2008**

	Undergraduate				Graduate				Total			
	Headcount				Headcount				Headcount			
	Full-Time	Part-Time	Total	FTE	Full-Time	Part-Time	Total	FTE	Full-Time	Part-Time	Total	FTE
Pittsburgh Campus												
School of Arts and Sciences	10,038	443	10,481	10,215.2	1,403	120	1,523	1,451.0	11,441	563	12,004	11,666.2
College of General Studies	496	700	1,196	776.0	-	-	-	-	496	700	1,196	776.0
Katz Graduate School of Business	-	-	-	-	427	504	931	628.6	427	504	931	628.6
School of Education	222	39	261	237.6	584	695	1,279	862.0	806	734	1,540	1,099.6
Swanson School of Engineering	1,960	54	2,014	1,981.6	419	244	663	516.6	2,379	298	2,677	2,498.2
School of Law - Graduate	-	-	-	-	5	14	19	10.6	5	14	19	10.6
School of Law - Doctorate Professional Practice	-	-	-	-	718	6	724	720.4	718	6	724	720.4
School of Public and Int'l Affairs	-	-	-	-	319	104	423	360.6	319	104	423	360.6
School of Social Work	90	9	99	93.6	348	234	582	441.6	438	243	681	535.2
School of Information Sciences	94	35	129	108.0	329	354	683	470.6	423	389	812	578.6
College of Business Administration	1,889	71	1,960	1,917.4	-	-	-	-	1,889	71	1,960	1,917.4
School of Dental Medicine - Undergraduate, Graduate	75	2	77	75.8	39	1	40	39.4	114	3	117	115.2
School of Dental Medicine - Doctorate Professional Practice	-	-	-	-	322	-	322	322.0	322	-	322	322.0
School of Nursing	504	51	555	524.4	173	233	406	266.2	677	284	961	790.6
School of Pharmacy - Undergraduate, Graduate	213	1	214	213.4	32	2	34	32.8	245	3	248	246.2
School of Pharmacy - Doctorate Professional Practice	-	-	-	-	207	1	208	207.4	207	1	208	207.4
Graduate School of Public Health	-	-	-	-	404	233	637	497.2	404	233	637	497.2
School of Medicine - Graduate	-	-	-	-	300	113	413	345.2	300	113	413	345.2
School of Medicine - Doctorate Professional Practice	-	-	-	-	593	-	593	593.0	593	-	593	593.0
School of Health and Rehabilitation Services	426	15	441	432.0	552	94	646	589.6	978	109	1,087	1,021.6
University Center for Social and Urban Research	-	-	-	-	-	9	9	3.6	-	9	9	3.6
Pittsburgh Campus Total	16,007	1,420	17,427	16,575.0	7,174	2,961	10,135	8,358.4	23,181	4,381	27,562	24,933.4
Regional Campuses												
University of Pittsburgh at Johnstown	2,887	145	3,032	2,945.0	-	-	-	-	2,887	145	3,032	2,945.0
University of Pittsburgh at Greensburg	1,678	148	1,826	1,737.2	-	-	-	-	1,678	148	1,826	1,737.2
University of Pittsburgh at Titusville	428	135	563	482.0	-	-	-	-	428	135	563	482.0
University of Pittsburgh at Bradford	1,322	180	1,502	1,394.0	-	-	-	-	1,322	180	1,502	1,394.0
Regional Campuses Total	6,315	608	6,923	6,558.2	-	-	-	-	6,315	608	6,923	6,558.2
University Total	22,322	2,028	24,350	23,133.2	7,174	2,961	10,135	8,358.4	29,496	4,989	34,485	31,491.6

**Headcount and FTE Enrollment by School and Level
Pittsburgh Campus, Regional Campuses, and University Total
Fall Term 2003-2008**

SCHOOL	2003				2004				2005			
	Headcount			FTE	Headcount			FTE	Headcount			FTE
	Under-graduate	Graduate	Total		Under-graduate	Graduate	Total		Under-graduate	Graduate	Total	
Pittsburgh Campus												
Arts and Sciences	10,148	1,515	11,663	11,127.2	9,931	1,526	11,457	10,957.2	10,061	1,582	11,643	11,143.2
General Studies	2,056	--	2,056	1,393.6	1,932	--	1,932	1,315.8	1,693	--	1,693	1,132.0
Katz Graduate School of Business	--	793	793	514.0	--	755	755	495.2	--	694	694	462.4
Education	138	1,274	1,412	930.8	156	1,326	1,482	987.0	149	1,294	1,443	986.4
Swanson School of Engineering	1,800	595	2,395	2,228.8	1,896	562	2,458	2,305.6	1,935	544	2,479	2,356.0
Law - Graduate	--	22	22	13.6	--	23	23	12.2	--	24	24	10.8
Law - First Professional	--	782	782	776.6	--	742	742	739.6	--	719	719	717.2
Public and International Affairs	--	458	458	386.0	--	531	531	428.4	--	460	460	386.2
Social Work	123	571	694	539.2	107	648	755	561.2	89	633	722	541.4
Information Sciences	207	624	831	598.2	163	600	763	550.6	118	605	723	517.2
College of Business Administration	1,666	--	1,666	1,619.8	1,674	--	1,674	1,628.4	1,722	--	1,722	1,681.8
Dental Medicine - Undergraduate, Graduate	81	52	133	131.8	73	38	111	108.0	73	34	107	106.4
Dental Medicine - First Professional	--	303	303	303.0	--	303	303	302.4	--	312	312	312.0
Nursing	617	386	1,003	754.6	653	413	1,066	834.4	614	393	1,007	789.2
Pharmacy - Undergraduate, Graduate	199	27	226	224.2	195	28	223	221.2	199	24	223	223.0
Pharmacy - First Professional	--	166	166	166.0	--	175	175	173.8	--	196	196	196.0
Public Health	--	484	484	358.6	--	508	508	380.2	--	542	542	416.0
Medicine - Graduate	--	289	289	248.2	--	326	326	279.2	--	359	359	305.0
Medicine - First Professional	--	588	588	588.0	--	574	574	574.0	--	590	590	590.0
Health and Rehabilitation Sciences	348	451	799	721.6	363	461	824	752.6	371	510	881	809.0
International Studies (Pitt in London Program)	30	--	30	30.0	38	--	38	38.0	--	--	--	--
Education and Public Health	--	2	2	1.4	--	--	--	--	--	--	--	--
Nursing and Public Health	--	--	--	--	--	--	--	--	--	--	--	--
Social and Urban Research	--	--	--	--	0	11	11	4.4	0	20	20	8.0
Pittsburgh Campus Total	17,413	9,382	26,795	23,655.2	17,181	9,550	26,731	23,649.4	17,024	9,535	26,559	23,689.2
Regional Campuses												
Johnstown	3,146	--	3,146	2,951.6	3,209	--	3,209	3,051.2	3,173	--	3,173	3,018.2
Greensburg	1,918	--	1,918	1,793.8	1,864	--	1,864	1,739.2	1,796	--	1,796	1,703.0
Titusville	516	--	516	441.6	565	--	565	479.2	547	--	547	466.6
Bradford	1,417	--	1,417	1,187.8	1,427	--	1,427	1,216.4	1,318	--	1,318	1,133.8
Regional Campuses Total	6,997	--	6,997	6,374.8	7,065	--	7,065	6,486.0	6,834	--	6,834	6,321.6
UNIVERSITY TOTAL	24,410	9,382	33,792	30,030.0	24,246	9,550	33,796	30,135.4	23,858	9,535	33,393	30,010.8

**Headcount and FTE Enrollment by School and Level
Pittsburgh Campus, Regional Campuses, and University Total
Fall Term 2003-2008 (continued)**

SCHOOL	2006				2007				2008			
	Headcount			FTE	Headcount			FTE	Headcount			FTE
	Under-graduate	Graduate	Total		Under-graduate	Graduate	Total		Under-graduate	Graduate	Total	
Pittsburgh Campus												
Arts and Sciences	10,176	1,526	11,702	11,286.2	10,328	1,511	11,839	11,440.0	10,481	1,523	12,004	11,666.2
General Studies	1,740	--	1,740	1,178.4	1,338	--	1,338	904.8	1,196	--	1,196	776.0
Katz Graduate School of Business	--	801	801	503.4	--	897	897	585.0	--	931	931	628.6
Education	165	1,300	1,465	996.4	223	1,281	1,504	1,031.8	261	1,279	1,540	1,099.6
Swanson School of Engineering	1,952	552	2,504	2,373.8	1,997	562	2,559	2,407.8	2,014	663	2,677	2,498.2
Law - Graduate	--	26	26	15.2	--	23	23	14.0	--	19	19	10.6
Law - First Professional	--	741	741	738.6	--	726	726	723.6	--	724	724	720.4
Public and International Affairs	--	411	411	356.4	--	443	443	377.0	--	423	423	360.6
Social Work	72	602	674	495.8	90	571	661	505.6	99	582	681	535.2
Information Sciences	88	599	687	469.8	109	634	743	518.0	129	683	812	578.6
College of Business Administration	1,769	--	1,769	1,729.4	1,878	--	1,878	1,841.4	1,960	--	1,960	1,917.4
Dental Medicine - Undergraduate, Graduate	77	30	107	102.8	67	33	100	98.2	77	40	117	115.2
Dental Medicine - First Professional	--	318	318	318.0	--	308	308	308.0	--	322	322	322.0
Nursing	608	393	1,001	800.0	558	417	975	793.8	555	406	961	790.6
Pharmacy - Undergraduate, Graduate	209	25	234	233.4	215	26	241	239.8	214	34	248	246.2
Pharmacy - First Professional	--	198	198	197.4	--	198	198	198.0	--	208	208	207.4
Public Health	--	557	557	432.2	--	607	607	468.4	--	637	637	497.2
Medicine - Graduate	--	373	373	318.4	--	380	380	328.4	--	413	413	345.2
Medicine - First Professional	--	603	603	603.0	--	597	597	597.0	--	593	593	593.0
Health and Rehabilitation Sciences	390	535	925	859.6	405	582	987	914.4	441	646	1,087	1,021.6
International Studies (Pitt in London Program)	--	--	--	--	--	--	--	--	--	--	--	--
Education and Public Health	--	--	--	--	--	--	--	--	--	--	--	--
Nursing and Public Health	--	--	--	--	--	--	--	--	--	--	--	--
Social and Urban Research	0	24	24	9.6	0	16	16	6.4	0	9	9	3.6
Pittsburgh Campus Total	17,246	9,614	26,860	24,017.8	17,208	9,812	27,020	24,301.4	17,427	10,135	27,562	24,933.4
Regional Campuses												
Johnstown	3,142	--	3,142	2,993.8	3,121	--	3,121	3,010.6	3,032	--	3,032	2,945.0
Greensburg	1,704	--	1,704	1,620.6	1,777	--	1,777	1,694.8	1,826	--	1,826	1,737.2
Titusville	535	--	535	458.8	573	--	573	501.6	563	--	563	482.0
Bradford	1,333	--	1,333	1,210.0	1,407	--	1,407	1,278.6	1,502	--	1,502	1,394.0
Regional Campuses Total	6,714	--	6,714	6,283.2	6,878	--	6,878	6,485.6	6,923	--	6,923	6,558.2
UNIVERSITY TOTAL	23,960	9,614	33,574	30,301.0	24,086	9,812	33,898	30,787.0	24,350	10,135	34,485	31,491.6

Note: Beginning in the Fall Term 2005, enrollment in the Pitt in London Program is not displayed as a line item in this table.

**Headcount Enrollment by School, Race, Sex and Level
Pittsburgh Campus, Regional Campuses and University Total
Fall Term 2008**

School/Campus	Level	International		Black Non-Hispanic		American Indian/Alaskan Native		Asian/Pacific Islander		Hispanic		White Non-Hispanic		Multi-Race		Race Unknown		Total		Grand Total
		M	F	M	F	M	F	M	F	M	F	M	F	M	F	M	F	M	F	
School of Arts and Sciences	UG	34	58	340	575	11	9	274	308	52	76	3,806	4,483	5	4	207	239	4,729	5,752	10,481
	GR	307	225	20	14	3	0	18	23	16	21	425	436	0	0	7	8	796	727	1,523
	Total	341	283	360	589	14	9	292	331	68	97	4,231	4,919	5	4	214	247	5,525	6,479	12,004
College of General Studies	UG	2	7	76	93	1	0	15	20	11	11	413	450	0	0	40	57	558	638	1,196
	Total	2	7	76	93	1	0	15	20	11	11	413	450	0	0	40	57	558	638	1,196
Joseph M. Katz Graduate School of Business	GR	175	76	16	7	0	0	16	10	6	1	248	128	0	0	165	83	626	305	931
	Total	175	76	16	7	0	0	16	10	6	1	248	128	0	0	165	83	626	305	931
School of Education	UG	0	0	1	33	0	0	3	5	1	2	55	152	0	0	3	6	63	198	261
	GR	16	54	22	72	1	1	2	22	1	14	276	751	1	1	14	31	333	946	1,279
	Total	16	54	23	105	1	1	5	27	2	16	331	903	1	1	17	37	396	1,144	1,540
Swanson School of Engineering	UG	21	12	78	42	1	1	62	24	19	6	1,359	324	1	0	50	14	1,591	423	2,014
	GR	164	55	12	4	2	1	14	8	8	7	266	80	0	0	31	11	497	166	663
	Total	185	67	90	46	3	2	76	32	27	13	1,625	404	1	0	81	25	2,088	589	2,677
School of Law	GR	0	1	1	0	0	0	0	0	0	0	1	7	0	0	4	5	6	13	19
	FP	14	14	11	23	0	1	16	24	8	5	247	188	0	0	107	66	403	321	724
	Total	14	15	12	23	0	1	16	24	8	5	248	195	0	0	111	71	409	334	743
Graduate School of Public and International Affairs	GR	26	40	8	17	0	0	3	9	5	4	133	145	0	1	18	14	193	230	423
	Total	26	40	8	17	0	0	3	9	5	4	133	145	0	1	18	14	193	230	423
School of Social Work	UG	0	1	6	22	0	0	0	1	0	1	10	57	0	0	0	1	16	83	99
	GR	3	10	21	59	0	0	1	4	3	6	65	361	0	0	12	37	105	477	582
	Total	3	11	27	81	0	0	1	5	3	7	75	418	0	0	12	38	121	560	681

**Headcount Enrollment by School, Race, Sex and Level
Pittsburgh Campus, Regional Campuses and University Total
Fall Term 2008**

School/Campus	Level	International		Black Non-Hispanic		American Indian/Alaskan Native		Asian/Pacific Islander		Hispanic		White Non-Hispanic		Multi-Race		Race Unknown		Total		Grand Total
		M	F	M	F	M	F	M	F	M	F	M	F	M	F	M	F	M	F	
School of Information Sciences	UG	2	1	7	2	0	0	4	3	2	0	89	16	0	0	2	1	106	23	129
	GR	87	53	4	18	2	0	4	11	4	11	116	247	0	0	22	104	239	444	683
	Total	89	54	11	20	2	0	8	14	6	11	205	263	0	0	24	105	345	467	812
College of Business Administration	UG	23	28	47	61	0	0	64	51	13	7	950	666	1	1	30	18	1,128	832	1,960
	Total	23	28	47	61	0	0	64	51	13	7	950	666	1	1	30	18	1,128	832	1,960
School of Dental Medicine	UG	0	1	0	5	0	0	1	2	0	2	1	54	0	0	0	11	2	75	77
	GR	7	1	0	0	0	0	1	0	0	0	11	7	0	0	9	4	28	12	40
	FP	3	12	1	1	2	2	23	19	16	7	147	65	0	0	14	10	206	116	322
	Total	10	14	1	6	2	2	25	21	16	9	159	126	0	0	23	25	236	203	439
School of Nursing	UG	0	2	2	30	0	1	2	12	0	3	52	429	1	0	5	16	62	493	555
	GR	2	6	1	12	0	0	1	8	2	5	39	297	0	0	9	24	54	352	406
	Total	2	8	3	42	0	1	3	20	2	8	91	726	1	0	14	40	116	845	961
School of Pharmacy	UG	0	1	3	3	0	0	4	18	0	1	65	101	0	0	6	12	78	136	214
	GR	15	6	0	0	0	1	1	0	0	0	3	4	0	0	4	0	23	11	34
	FP	0	0	4	2	0	0	2	7	0	2	70	114	0	0	3	4	79	129	208
	Total	15	7	7	5	0	1	7	25	0	3	138	219	0	0	13	16	180	276	456
Graduate School of Public Health	GR	52	89	19	40	0	2	12	26	3	8	106	221	0	0	19	40	211	426	637
	Total	52	89	19	40	0	2	12	26	3	8	106	221	0	0	19	40	211	426	637
School of Medicine	GR	47	67	3	3	0	1	12	8	1	3	72	80	0	0	56	60	191	222	413
	FP	0	0	7	12	3	1	30	24	1	2	77	59	0	0	202	175	320	273	593
	Total	47	67	10	15	3	2	42	32	2	5	149	139	0	0	258	235	511	495	1,006
School of Health and Rehabilitation Sciences	UG	1	1	10	25	0	0	3	16	2	4	92	276	0	0	4	7	112	329	441
	GR	41	76	7	17	0	0	4	9	1	2	103	332	0	0	15	39	171	475	646
	Total	42	77	17	42	0	0	7	25	3	6	195	608	0	0	19	46	283	804	1,087

**Headcount Enrollment by School, Race, Sex and Level
Pittsburgh Campus, Regional Campuses and University Total
Fall Term 2008**

School/Campus	Level	International		Black Non-Hispanic		American Indian/Alaskan Native		Asian/Pacific Islander		Hispanic		White Non-Hispanic		Multi-Race		Race Unknown		Total		Grand Total
		M	F	M	F	M	F	M	F	M	F	M	F	M	F	M	F	M	F	
Univ Center for Social and Urban Research	GR	0	0	0	1	0	0	0	0	0	1	0	1	0	0	2	4	2	7	9
	Total	0	0	0	1	0	0	0	0	0	1	0	1	0	0	2	4	2	7	9
Pittsburgh Campus Total		1,042	897	727	1,193	26	21	592	672	175	212	9,297	10,531	9	7	1,060	1,101	12,928	14,634	27,562
University of Pittsburgh at Johnstown	UG	6	1	28	35	3	0	22	23	10	13	1,515	1,314	1	2	26	33	1,611	1,421	3,032
	Total	6	1	28	35	3	0	22	23	10	13	1,515	1,314	1	2	26	33	1,611	1,421	3,032
University of Pittsburgh at Greensburg	UG	4	5	45	52	1	1	31	22	11	7	776	795	0	0	37	39	905	921	1,826
	Total	4	5	45	52	1	1	31	22	11	7	776	795	0	0	37	39	905	921	1,826
University of Pittsburgh at Titusville	UG	0	0	48	48	2	2	4	8	3	7	126	274	1	2	10	28	194	369	563
	Total	0	0	48	48	2	2	4	8	3	7	126	274	1	2	10	28	194	369	563
University of Pittsburgh at Bradford	UG	0	2	32	46	1	5	22	13	13	7	544	713	0	3	50	51	662	840	1,502
	Total	0	2	32	46	1	5	22	13	13	7	544	713	0	3	50	51	662	840	1,502
Regional Campuses Total		10	8	153	181	7	8	79	66	37	34	2,961	3,096	2	7	123	151	3,372	3,551	6,923
University Total		1,052	905	880	1,374	33	29	671	738	212	246	12,258	13,627	11	14	1,183	1,252	16,300	18,185	34,485

Headcount Enrollment by Level, Status, Residency, and Race Pittsburgh Campus Fall Term 2008

Total Pittsburgh Campus Headcount Enrollment: 27,562

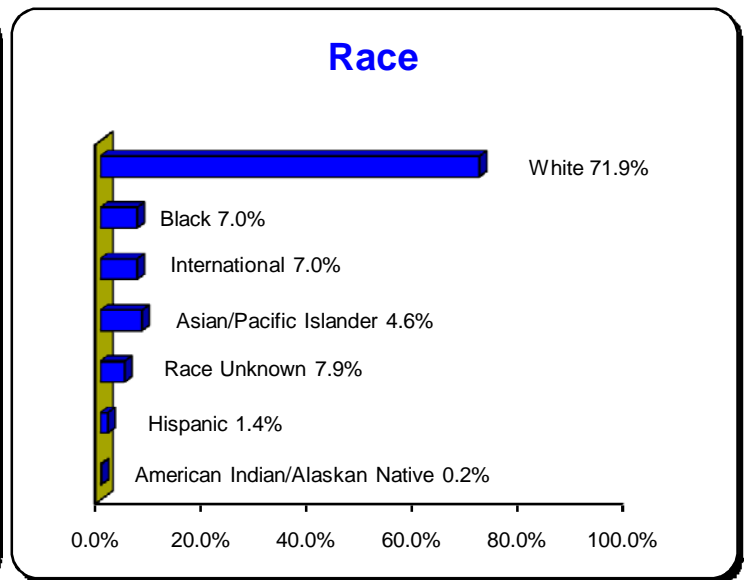
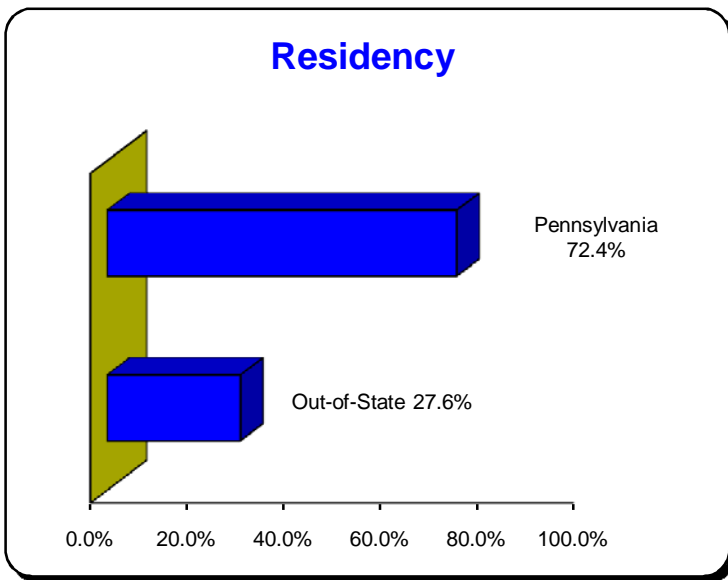
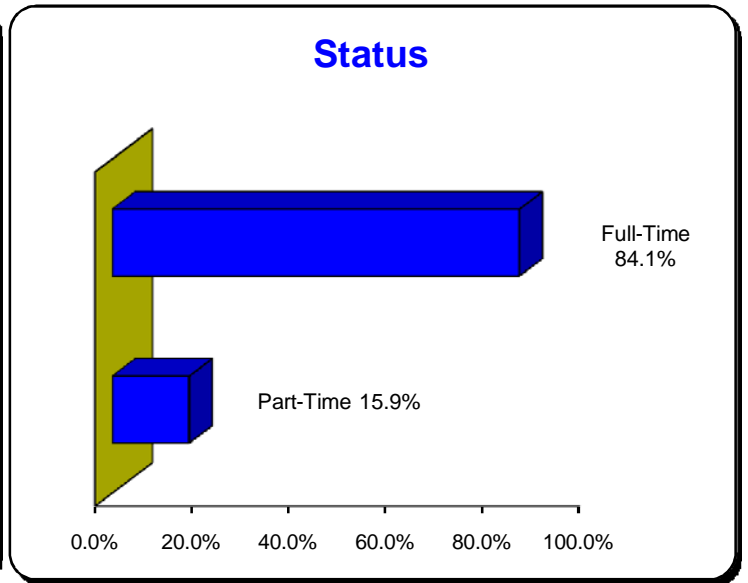
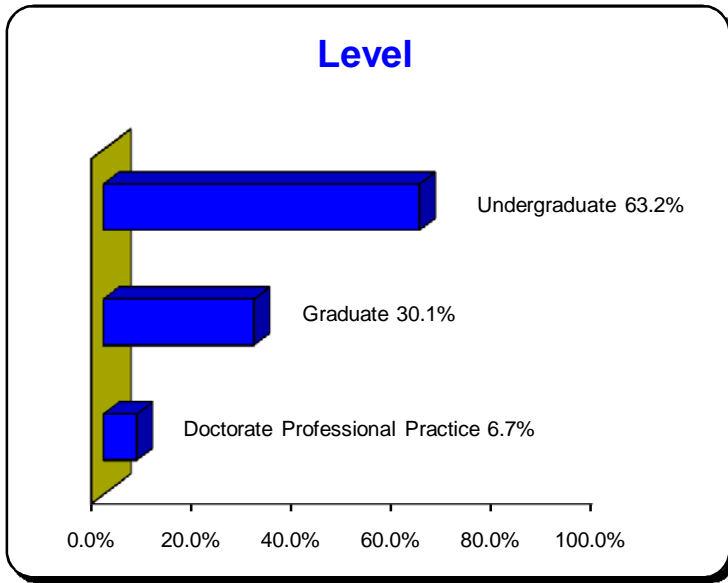

Headcount Enrollment by Age, Level, and Status Pittsburgh Campus Fall Term 2008

Undergraduate Headcount Enrollment by Age and Status

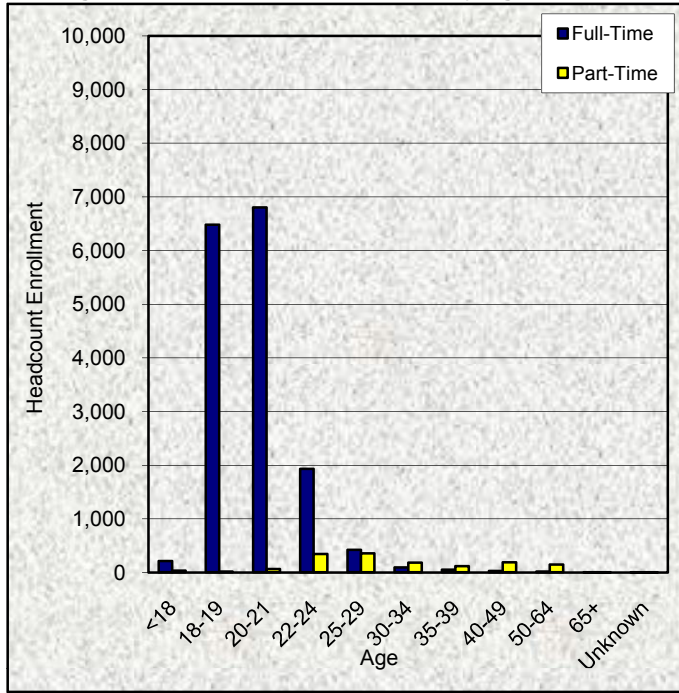

Graduate Headcount Enrollment by Age and Status

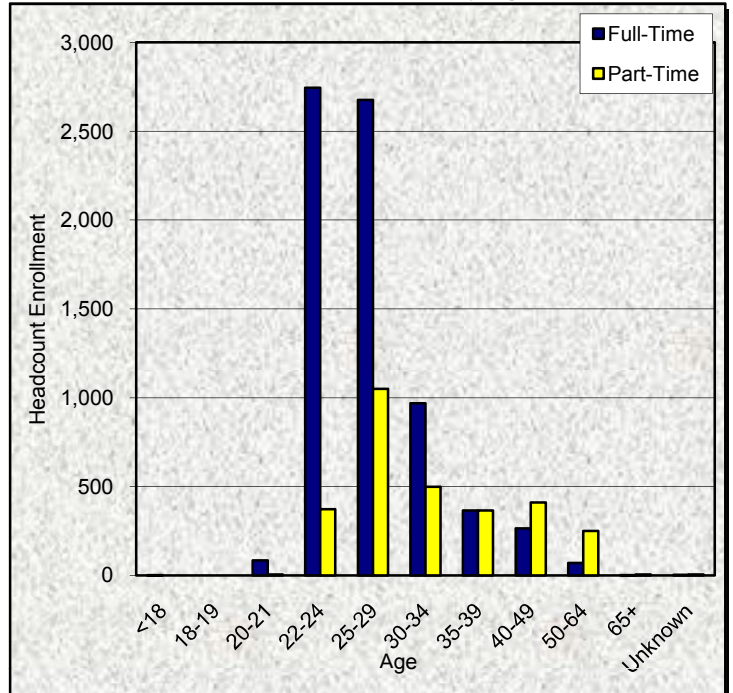

Age	Undergraduate			Graduate			Total		
	Full-Time	Part-Time	Total	Full-Time	Part-Time	Total	Full-Time	Part-Time	Total
<18	210	30	240	1	0	1	211	30	241
18-19	6,481	12	6,493	0	0	0	6,481	12	6,493
20-21	6,802	62	6,864	83	5	88	6,885	67	6,952
22-24	1,927	339	2,266	2,745	372	3,117	4,672	711	5,383
25-29	418	352	770	2,676	1,049	3,725	3,094	1,401	4,495
30-34	88	178	266	969	498	1,467	1,057	676	1,733
35-39	47	113	160	364	365	729	411	478	889
40-49	22	186	208	264	411	675	286	597	883
50-64	10	144	154	69	251	320	79	395	474
65+	1	3	4	1	5	6	2	8	10
Unknown	1	1	2	2	5	7	3	6	9
Total	16,007	1,420	17,427	7,174	2,961	10,135	23,181	4,381	27,562
Average Age	20	32	21	27	33	29	22	33	24

Note: Graduate figures include graduate and first professional students.

**Headcount and FTE Enrollment by Status
Pittsburgh Campus, Regional Campuses and University Total
Fall Terms 2003 - 2008**

			2003	2004	2005	2006	2007	2008
Pittsburgh Campus	Pittsburgh	Full-Time	21,562	21,595	21,776	22,123	22,489	23,181
		Part-Time	5,233	5,136	4,783	4,737	4,531	4,381
		Total Headcount	26,795	26,731	26,559	26,860	27,020	27,562
	FTE	23,655.2	23,649.4	23,689.2	24,017.8	24,301.4	24,933.4	
	Total Headcount		26,795	26,731	26,559	26,860	27,020	27,562
	FTE		23,655.2	23,649.4	23,689.2	24,017.8	24,301.4	24,933.4
Regional Campuses	University of Pittsburgh at Johnstown	Full-Time	2,822	2,946	2,915	2,895	2,937	2,887
		Part-Time	324	263	258	247	184	145
		Total Headcount	3,146	3,209	3,173	3,142	3,121	3,032
		FTE	2,951.6	3,051.2	3,018.2	2,993.8	3,010.6	2,945.0
	University of Pittsburgh at Greensburg	Full-Time	1,711	1,656	1,641	1,565	1,640	1,678
		Part-Time	207	208	155	139	137	148
		Total Headcount	1,918	1,864	1,796	1,704	1,777	1,826
		FTE	1,793.8	1,739.2	1,703.0	1,620.6	1,694.8	1,737.2
	University of Pittsburgh at Titusville	Full-Time	392	422	413	408	454	428
		Part-Time	124	143	134	127	119	135
		Total Headcount	516	565	547	535	573	563
		FTE	441.6	479.2	466.6	458.8	501.6	482.0
	University of Pittsburgh at Bradford	Full-Time	1,035	1,076	1,011	1,128	1,193	1,322
		Part-Time	382	351	307	205	214	180
		Total Headcount	1,417	1,427	1,318	1,333	1,407	1,502
FTE		1,187.8	1,216.4	1,133.8	1,210.0	1,278.6	1,394.0	
Total Headcount		6,997	7,065	6,834	6,714	6,878	6,923	
FTE		6,374.8	6,486.0	6,321.6	6,283.2	6,485.6	6,558.2	
University Total Headcount			33,792	33,796	33,393	33,574	33,898	34,485
FTE			30,030.0	30,135.4	30,010.8	30,301.0	30,787.0	31,491.6

**Headcount Enrollment by Level, Residency and Status
Pittsburgh Campus, Regional Campuses and University Total
Fall Term 2008**

Pittsburgh	Full-Time		Part-Time		Total	
Pittsburgh						
Undergraduate						
Pennsylvania Residents	12,588	79%	1,361	96%	13,949	80%
Out-of-State Residents	<u>3,419</u>	21%	<u>59</u>	4%	<u>3,478</u>	20%
	16,007		1,420		17,427	
Graduate						
Pennsylvania Residents	3,394	47%	2,621	89%	6,015	59%
Out-of-State Residents	<u>3,780</u>	53%	<u>340</u>	11%	<u>4,120</u>	41%
	7,174		2,961		10,135	
Pittsburgh Summary						
Pennsylvania Residents	15,982	69%	3,982	91%	19,964	72%
Out-of-State Residents	<u>7,199</u>	31%	<u>399</u>	9%	<u>7,598</u>	28%
	23,181		4,381		27,562	

Regional	Full-Time		Part-Time		Total	
Johnstown						
Undergraduate						
Pennsylvania Residents	2,840	98%	143	99%	2,983	98%
Out-of-State Residents	<u>47</u>	2%	<u>2</u>	1%	<u>49</u>	2%
	2,887		145		3,032	
Greensburg						
Undergraduate						
Pennsylvania Residents	1,636	97%	146	99%	1,782	98%
Out-of-State Residents	<u>42</u>	3%	<u>2</u>	1%	<u>44</u>	2%
	1,678		148		1,826	
Titusville						
Undergraduate						
Pennsylvania Residents	394	92%	135	100%	529	94%
Out-of-State Residents	<u>34</u>	8%	<u>0</u>	0%	<u>34</u>	6%
	428		135		563	
Bradford						
Undergraduate						
Pennsylvania Residents	1,090	82%	168	93%	1,258	84%
Out-of-State Residents	<u>232</u>	18%	<u>12</u>	7%	<u>244</u>	16%
	1,322		180		1,502	
Regional Summary						
Pennsylvania Residents	5,960	94%	592	97%	6,552	95%
Out-of-State Residents	<u>355</u>	6%	<u>16</u>	3%	<u>371</u>	5%
	6,315		608		6,923	

University Total

Pennsylvania Residents	21,942	74%	4,574	92%	26,516	77%
Out-of-State Residents	<u>7,554</u>	26%	<u>415</u>	8%	<u>7,969</u>	23%
	29,496		4,989		34,485	



Degree and Certificate Programs

**Number of Degrees Conferred by Degree Category and School
Pittsburgh Campus, Regional Campuses, and University Total
Fiscal Year 2004 to 2008**

	2004	2005	2006	2007	2008
Pittsburgh Campus					
Baccalaureate					
School of Arts and Sciences	2,135	2,159	2,189	2,037	2,124
College of General Studies	325	374	321	281	293
School of Education	39	63	52	46	74
Swanson School of Engineering	368	365	371	385	475
School of Social Work	58	52	37	34	26
School of Information Sciences	120	97	85	56	42
College of Business Administration	498	483	533	501	503
School of Nursing	170	206	197	192	204
School of Health and Rehabilitation Sciences	148	190	149	181	172
Baccalaureate Total	3,861	3,989	3,934	3,713	3,913
Master's					
School of Arts and Sciences	165	175	192	176	192
Joseph M. Katz Graduate School of Business	284	351	292	300	358
School of Education	325	296	317	476	318
Swanson School of Engineering	127	123	116	92	117
School of Law	13	9	10	13	12
Graduate School of Public and International Affairs	144	177	206	170	172
School of Social Work	201	164	236	211	212
School of Information Sciences	249	263	241	251	264
School of Dental Medicine	5	0	0	0	0
School of Nursing	73	93	89	105	78
School of Pharmacy	2	0	0	1	0
Graduate School of Public Health	105	92	93	123	127
School of Medicine	21	23	23	23	26
School of Health and Rehabilitation Sciences	103	89	95	144	130
Master's Total	1,817	1,855	1,910	2,085	2,006
Doctorate					
School of Arts and Sciences	125	119	142	146	161
Joseph M. Katz Graduate School of Business	8	11	16	11	15
School of Education	66	56	50	59	61
Swanson School of Engineering	33	41	49	44	37
Graduate School of Public and International Affairs	12	2	9	12	8
School of Social Work	6	11	7	2	11
School of Information Sciences	11	15	6	12	15
School of Nursing	6	8	5	5	9
School of Pharmacy	3	6	6	4	3
Graduate School of Public Health	30	33	28	36	38
School of Medicine	26	15	38	44	34

**Number of Degrees Conferred by Degree Category and School
Pittsburgh Campus, Regional Campuses, and University Total
Fiscal Year 2004 to 2008**

	2004	2005	2006	2007	2008
Pittsburgh Campus					
School of Health and Rehabilitation Sciences	56	55	57	49	71
Doctorate Total	<u>382</u>	<u>372</u>	<u>413</u>	<u>424</u>	<u>463</u>
Doctorate - Professional Practice					
School of Law	283	271	227	256	256
School of Dental Medicine	79	76	66	84	72
School of Pharmacy	85	76	98	100	96
School of Medicine	151	141	126	146	139
Doctorate - Professional Practice Total	<u>598</u>	<u>564</u>	<u>517</u>	<u>586</u>	<u>563</u>
Pittsburgh Campus Total	6,658	6,780	6,774	6,808	6,945
Regional Campus					
Associate					
University of Pittsburgh at Johnstown	19	14	12	17	21
University of Pittsburgh at Titusville	34	33	41	50	49
University of Pittsburgh at Bradford	44	44	40	35	34
Associate Total	<u>97</u>	<u>91</u>	<u>93</u>	<u>102</u>	<u>104</u>
Baccalaureate					
University of Pittsburgh at Johnstown	445	501	552	554	533
University of Pittsburgh at Greensburg	266	297	306	261	225
University of Pittsburgh at Bradford	164	149	192	184	191
Baccalaureate Total	<u>875</u>	<u>947</u>	<u>1,050</u>	<u>999</u>	<u>949</u>
Regional Campus Total	972	1,038	1,143	1,101	1,053
UNIVERSITY TOTAL	<u><u>7,630</u></u>	<u><u>7,818</u></u>	<u><u>7,917</u></u>	<u><u>7,909</u></u>	<u><u>7,998</u></u>



Faculty and Staff Information

**Full-Time and Part-Time Employees by School and Employee Type
Pittsburgh Campus, Regional Campuses and University Total
Fall Term 2008**

		Faculty			Research Associate			Staff			Total	
		Full Time	Part Time	Total	Full Time	Part Time	Total	Full Time	Part Time	Total		
Pittsburgh Campus	School of Arts and Sciences	693	359	1,052	11	0	11	397	28	425	1,488	
	College of General Studies	0	30	30	0	0	0	26	0	26	56	
	University Honors College	0	0	0	1	0	1	7	0	7	8	
	Joseph M. Katz Graduate School of Business	78	27	105	0	0	0	104	4	108	213	
	School of Education	114	18	132	6	1	7	107	14	121	260	
	Swanson School of Engineering	131	19	150	17	1	18	91	3	94	262	
	School of Law	49	1	50	0	0	0	40	2	42	92	
	Graduate School of Public and International Affairs	32	7	39	0	0	0	23	2	25	64	
	School of Social Work	32	59	91	1	0	1	89	1	90	182	
	School of Information Sciences	31	18	49	0	0	0	21	1	22	71	
	School of Dental Medicine	87	91	178	1	0	1	158	7	165	344	
	School of Nursing	78	13	91	4	0	4	83	15	98	193	
	School of Pharmacy	81	11	92	9	0	9	56	4	60	161	
	Graduate School of Public Health	156	11	167	22	2	24	409	47	456	647	
	School of Medicine	2,129	82	2,211	230	3	233	1,436	84	1,520	3,964	
	School of Health and Rehabilitation Sciences	93	11	104	0	0	0	41	2	43	147	
	Other Areas	114	14	128	45	5	50	3,181	137	3,318	3,496	
		Total	3,898	771	4,669	347	12	359	6,269	351	6,620	11,648

**Full-Time and Part-Time Employees by School and Employee Type
Pittsburgh Campus, Regional Campuses and University Total
Fall Term 2008**

		Faculty			Research Associate			Staff			Total
		Full Time	Part Time	Total	Full Time	Part Time	Total	Full Time	Part Time	Total	
Regional Campuses	University of Pittsburgh at Johnstown	151	14	165	0	0	0	209	7	216	381
	University of Pittsburgh at Greensburg	74	14	88	0	0	0	95	3	98	186
	University of Pittsburgh at Titusville	28	39	67	0	0	0	50	4	54	121
	University of Pittsburgh at Bradford	73	11	84	0	0	0	130	7	137	221
	Total	326	78	404	0	0	0	484	21	505	909
University Total		4,224	849	5,073	347	12	359	6,753	372	7,125	12,557

Notes: Figures include regular full-time and regular part-time employees. Individuals employed on a temporary full-time or temporary part-time basis are not included.

Joseph M. Katz Graduate School of Business includes the College of Business Administration.

Education does not include employees in the responsibility center entitled Education-University Service Programs.

Other Areas include the following responsibility centers: Office of the Chancellor, Secretary of the Board of Trustees, Student Affairs, Office of the Provost, Office of the Senior Vice Chancellor for Health Sciences, University Center for International Studies, General Counsel, Pittsburgh Cancer Institute, Vice Chancellor for Institutional Advancement, Education-University Service Programs, University Library System, Computing Services and Systems Development, Facilities Management, Learning Research and Development Center, Athletics, University Center for Social and Urban Research, School of Medicine Division Administration, Executive Vice Chancellor, Vice Chancellor for Budget and Controller, Human Resources, and Business Operations.



Financial Information

Consolidated Statements of Revenues, Expenses, and Changes in Net Assets Fiscal Year 2007 to 2009

	2007 Actual	2008 Actual	2009 Budget
OPERATING REVENUES			
Tuition and Fees	\$480,949	\$516,483	\$544,854
Tuition Discounts	(117,603)	(124,759)	(132,082)
Net Tuition and Fees	363,346	391,724	412,772
Commonwealth Appropriation	182,986	186,600	189,257
Grants and Contracts	620,047	641,626	649,916
Gifts and Pledges	79,451	132,587	72,049
Endowment/Investment Earnings	57,786	54,005	49,150
Sales and Services, Rental Revenue, and Other	284,338	289,044	299,353
TOTAL OPERATING REVENUES	\$1,587,954	\$1,695,586	\$1,672,497
EXPENSES			
See these figures expressed as functional expenses below.			
Salaries and Wages	\$679,735	\$717,320	\$750,542
Fringe Benefits	197,791	213,822	224,480
Total Compensation	877,526	931,142	975,022
Supplies	101,668	110,250	113,220
Business and Professional	224,009	241,005	244,090
Utilities	44,555	47,599	54,188
Maintenance and Facilities	35,857	38,800	39,617
Depreciation	105,229	112,004	122,614
Interest	33,614	26,776	27,251
Other	68,923	76,947	79,105
TOTAL EXPENSES	\$1,491,381	\$1,584,523	\$1,655,107
EXCESS OF OPERATING REVENUES OVER EXPENSES	\$96,573	\$111,063	\$17,390
NONOPERATING REVENUES / (LOSSES)			
Commonwealth Grants and Contracts	\$2,837	\$5,143	\$33,858
Realized Gains on Investments	135,173	101,603	101,603
Unrealized Gains / (Losses) on Investments	244,430	(175,716)	(175,716)
Pension and Postretirement Changes Other Than Net Periodic Cost	--	14,194	14,194
TOTAL NONOPERATING REVENUES / (LOSSES)¹	\$382,440	(\$54,776)	(\$26,061)
CUMULATIVE EFFECT OF ADOPTING SFAS No. 158	(37,810)	--	--
INCREASE / (DECREASE) IN NET ASSETS	\$441,203	\$56,287	(\$8,671)
NET ASSETS, BEGINNING OF YEAR	\$2,642,746	\$3,083,949	\$3,140,236
NET ASSETS, END OF YEAR	\$3,083,949	\$3,140,236	\$3,131,565

FUNCTIONAL EXPENSES		
Based on Expenses shown above.		
Instruction	\$415,026	\$433,600
Research	500,763	533,126
Public Service	63,285	66,387
Academic Support	109,914	117,358
Libraries	43,774	47,394
Student Services	101,662	106,591
Institutional Support	159,491	174,913
Auxiliary Enterprises	97,466	105,154
TOTAL FUNCTIONAL EXPENSES	\$1,491,381	\$1,584,523

¹Investment gains / losses and pension and postretirement changes other than net periodic cost are not included in the budget process due to the inherent difficulty in projecting investment decisions, market fluctuations, and changes in actuarial assumptions. However, given the actual results experienced, and in order to facilitate comparison of results between years, presented is a budget for fiscal year 2009 equal to the fiscal year 2008 actual.

Note: Actual and budgeted figures are for the total University and are reported in thousands.

Source: Office of Budget and Financial Reporting, October 2008.

**Undergraduate Full-Time Two-Term Tuition Rates
by Pennsylvania and Out-of-State Residency
Pittsburgh Campus Schools and Regional Campuses
Academic Year 2004-05 to 2008-09**

	2004-05	2005-06	2006-07	2007-08	2008-09
Pittsburgh Campus Schools					
Arts and Sciences, General Studies, Education, Social Work, and Dental Medicine					
Pennsylvania residents	\$10,130	\$10,736	\$11,368	\$12,106	\$12,832
Out-of-State residents	\$19,500	\$20,084	\$20,686	\$21,616	\$22,480
College of Business Administration					
Pennsylvania residents	\$11,314	\$11,992	\$12,698	\$13,522	\$14,332
Out-of-State residents	\$21,968	\$22,626	\$23,304	\$24,352	\$25,326
Swanson School of Engineering					
Pennsylvania residents	\$10,804	\$11,452	\$12,126	\$12,914	\$13,688
Out-of-State residents	\$21,308	\$21,946	\$22,604	\$23,620	\$24,564
Information Sciences					
Pennsylvania residents	\$10,906	\$11,560	\$12,242	\$13,036	\$13,818
Out-of-State residents	\$21,068	\$21,700	\$22,350	\$23,354	\$24,288
Nursing and Health and Rehabilitation Sciences					
Pennsylvania residents	\$12,748	\$13,512	\$14,308	\$15,238	\$16,152
Out-of-State residents	\$24,784	\$25,526	\$26,290	\$27,472	\$28,570
Regional Campuses					
Johnstown, Greensburg, and Bradford					
Pennsylvania residents	\$9,330	\$9,888	\$10,184	\$10,590	\$11,012
Out-of-State residents	\$19,200	\$19,776	\$19,776	\$20,170	\$20,572
Titusville					
Pennsylvania residents	\$8,218	\$8,710	\$8,970	\$9,328	\$9,700
Out-of-State residents	\$17,098	\$17,610	\$17,610	\$17,962	\$18,320

Notes: Beginning with Academic Year 2004-05, the rates shown here reflect tuition assessed to a student who was admitted in or after the Fall Term 2004. These rates and those that are applicable to other students are displayed in a comprehensive schedule at the following website: www.ir.pitt.edu/tuition/index.html.

For specific programs, rates may vary from those displayed in this table.

**Undergraduate Part-Time Per Credit Tuition Rates
by Pennsylvania and Out-of-State Residency
Pittsburgh Campus Schools and Regional Campuses
Academic Year 2004-05 to 2008-09**

	2004-05	2005-06	2006-07	2007-08	2008-09
Pittsburgh Campus Schools					
Arts and Sciences, General Studies, Education, Social Work, and Dental Medicine					
Pennsylvania residents	\$361	\$412	\$473	\$504	\$534
Out-of-State residents	\$696	\$772	\$861	\$900	\$936
College of Business Administration					
Pennsylvania residents	\$404	\$461	\$529	\$563	\$597
Out-of-State residents	\$784	\$870	\$971	\$1,014	\$1,055
Swanson School of Engineering					
Pennsylvania residents	\$397	\$440	\$505	\$538	\$570
Out-of-State residents	\$761	\$844	\$941	\$984	\$1,023
Information Sciences					
Pennsylvania residents	\$389	\$444	\$510	\$543	\$575
Out-of-State residents	\$752	\$834	\$931	\$973	\$1,012
Nursing and Health and Rehabilitation Sciences					
Pennsylvania residents	\$455	\$519	\$596	\$634	\$673
Out-of-State residents	\$885	\$981	\$1,095	\$1,144	\$1,190
Regional Campuses					
Johnstown, Greensburg, and Bradford					
Pennsylvania residents	\$333	\$380	\$424	\$441	\$458
Out-of-State residents	\$685	\$760	\$824	\$840	\$857
Titusville					
Pennsylvania residents	\$293	\$335	\$373	\$388	\$404
Out-of-State residents	\$610	\$677	\$733	\$748	\$763

Notes: Beginning with Academic Year 2004-05, the rates shown here reflect tuition assessed to a student who was admitted in or after the Fall Term 2004. These rates and those that are applicable to other students are displayed in a comprehensive schedule at the following website: www.ir.pitt.edu/tuition/index.html.

For specific programs, rates may vary from those displayed in this table.

**Graduate and First Professional Full-Time Two-Term Tuition Rates
by Pennsylvania and Out-of-State Residency
Pittsburgh Campus Schools
Academic Year 2004-05 to 2008-09**

	2004-05	2005-06	2006-07	2007-08	2008-09
Pittsburgh Campus Schools - Graduate Programs					
Arts and Sciences, Education, Public and International Affairs, and Social Work					
Pennsylvania residents	\$12,448	\$13,194	\$13,972	\$14,880	\$15,772
Out-of-State residents	\$24,284	\$25,012	\$25,762	\$26,920	\$27,996
Katz Graduate School of Business					
Pennsylvania residents	\$16,552	\$17,544	\$18,578	\$19,784	\$20,970
Out-of-State residents	\$26,714	\$27,514	\$28,338	\$29,612	\$30,796
Swanson School of Engineering					
Pennsylvania residents	\$14,290	\$15,146	\$16,038	\$17,080	\$18,104
Out-of-State residents	\$27,882	\$28,718	\$29,578	\$30,908	\$32,144
Law					
Pennsylvania residents	\$18,494	\$19,602	\$20,758	\$22,106	\$23,432
Out-of-State residents	\$27,390	\$28,210	\$29,056	\$30,362	\$31,576
Information Sciences					
Pennsylvania residents	\$13,090	\$13,874	\$14,692	\$15,646	\$16,584
Out-of-State residents	\$25,536	\$26,302	\$27,090	\$28,308	\$29,440
Dental Medicine (clinical)					
Pennsylvania residents	\$29,180	\$30,930	\$32,754	\$34,882	\$36,276
Out-of-State residents	\$39,440	\$40,622	\$41,840	\$43,722	\$45,470
Nursing					
Pennsylvania residents	\$14,598	\$15,472	\$16,384	\$17,448	\$18,494
Out-of-State residents	\$20,062	\$20,662	\$21,280	\$22,236	\$23,124
Pharmacy					
Pennsylvania residents	\$14,598	\$15,472	\$16,384	\$17,448	\$18,494
Out-of-State residents	\$17,914	\$18,450	\$19,002	\$19,856	\$20,650
Public Health and Health and Rehabilitation Sciences					
Pennsylvania residents	\$14,598	\$15,472	\$16,384	\$17,448	\$18,494
Out-of-State residents	\$28,496	\$29,350	\$30,230	\$31,590	\$32,852
Medicine					
Pennsylvania residents	\$14,046	\$14,888	\$15,334	\$16,330	\$16,982
Out-of-State residents	\$25,566	\$26,332	\$27,120	\$28,340	\$29,472
Pittsburgh Campus Schools - First Professional Programs					
Law (LLM)					
Pennsylvania residents	\$24,000	\$26,000	\$27,000	\$27,500	\$28,750
Out-of-State residents	\$24,000	\$26,000	\$27,000	\$27,500	\$28,750
Law (JD)					
Pennsylvania residents	\$18,494	\$19,602	\$20,758	\$22,106	\$23,432
Out-of-State residents	\$27,390	\$28,210	\$29,056	\$30,362	\$31,576
Dental Medicine (DMD)					
Pennsylvania residents	\$29,180	\$29,762	\$31,516	\$32,460	\$33,758
Out-of-State residents	\$36,772	\$37,506	\$38,630	\$39,788	\$41,378
Pharmacy (PharmD)					
Pennsylvania residents	\$15,486	\$16,414	\$17,382	\$18,510	\$19,620
Out-of-State residents	\$20,498	\$21,112	\$21,744	\$22,722	\$23,630
Medicine (MD)					
Pennsylvania residents	\$30,684	\$32,218	\$33,184	\$35,340	\$36,752
Out-of-State residents	\$36,592	\$36,956	\$38,064	\$39,204	\$40,772

Notes: For specific programs, rates may vary from those displayed in this table.

A comprehensive tuition rate schedule is available at the following website: www.ir.pitt.edu/tuition/index.html.

**Graduate Part-Time Per Credit Tuition Rates
by Pennsylvania and Out-of-State Residency
Pittsburgh Campus Schools
Academic Year 2004-05 to 2008-09**

	2004-05	2005-06	2006-07	2007-08	2008-09
Pittsburgh Campus Schools - Graduate Programs					
Arts and Sciences, Education, Public and International Affairs, and Social Work					
Pennsylvania residents	\$507	\$537	\$568	\$604	\$640
Out-of-State residents	\$997	\$1,026	\$1,056	\$1,103	\$1,147
Katz Graduate School of Business					
Pennsylvania residents	\$715	\$757	\$801	\$853	\$904
Out-of-State residents	\$1,272	\$1,310	\$1,349	\$1,409	\$1,465
Swanson School of Engineering					
Pennsylvania residents	\$682	\$722	\$764	\$813	\$861
Out-of-State residents	\$1,323	\$1,362	\$1,402	\$1,465	\$1,523
Law					
Pennsylvania residents	\$701	\$743	\$786	\$837	\$887
Out-of-State residents	\$1,205	\$1,241	\$1,278	\$1,335	\$1,388
Information Sciences					
Pennsylvania residents	\$536	\$568	\$601	\$640	\$678
Out-of-State residents	\$1,055	\$1,086	\$1,118	\$1,168	\$1,214
Dental Medicine (clinical)					
Pennsylvania residents	\$1,208	\$1,280	\$1,355	\$1,443	\$1,500
Out-of-State residents	\$1,638	\$1,687	\$1,737	\$1,815	\$1,887
Nursing					
Pennsylvania residents	\$599	\$634	\$671	\$714	\$756
Out-of-State residents	\$823	\$847	\$872	\$911	\$947
Pharmacy					
Pennsylvania residents	\$599	\$634	\$671	\$714	\$756
Out-of-State residents	\$735	\$757	\$779	\$814	\$846
Public Health and Health and Rehabilitation Sciences					
Pennsylvania residents	\$599	\$634	\$671	\$714	\$756
Out-of-State residents	\$1,172	\$1,207	\$1,243	\$1,298	\$1,349
Medicine					
Pennsylvania residents	\$577	\$611	\$629	\$669	\$695
Out-of-State residents	\$1,051	\$1,082	\$1,114	\$1,164	\$1,210

Notes: For specific programs, rates may vary from those displayed in this table.

First professional figures are not shown. Various rates apply, such as fractional full-time rates and per credit rates, for courses that are outside the curriculum.

A comprehensive tuition rate schedule is available at the following website: www.ir.pitt.edu/tuition/index.html.



Research Information

Sponsored Research and Other Sponsored Programs Expenses Fiscal Year 2008

Expenses by School and Other Area or Program	Sponsored Research	Other Sponsored Programs	Total
School			
Arts and Sciences	\$42,199	\$3,743	\$45,942
Katz Graduate School of Business	200	1,093	1,293
Education	2,906	13,682	16,588
Swanson School of Engineering	17,826	2,277	20,103
Law	11	330	341
Public and International Affairs	838	104	942
Social Work	164	16,780	16,944
Information Sciences	1,208	640	1,848
Dental Medicine	3,744	533	4,277
Nursing	5,871	2,194	8,065
Pharmacy	7,974	968	8,942
Public Health	58,472	13,308	71,780
Medicine	232,872	37,954	270,826
Health and Rehabilitation Sciences	5,792	2,040	7,832
Johnstown	12	30	42
Greensburg	0	11	11
Titusville	0	78	78
Bradford	118	720	838
University Center for International Studies	23	3,738	3,761
Other Area or Program			
College Work Study Program	0	3,644	3,644
Learning Research and Development Center	6,123	1,151	7,274
Office of the Provost	28	151	179
Office of the Senior Vice Chancellor, Health Sciences	15	2	17
Pell Grant Program	0	13,933	13,933
School of Medicine Division Administration	11,340	2,524	13,864
Supplemental Educational Opportunity Grant Program	0	1,217	1,217
University Center for Social and Urban Research	1,640	434	2,074
University of Pittsburgh Cancer Institute	52,055	5,506	57,561
Western Psychiatric Institute and Clinic	63,330	9,686	73,016
Other	0	3,035	3,035
Total Expenses by School, Other Area or Program	\$514,761	\$141,506	\$656,267
Expenses by Sponsor			
Federal			
National Institutes of Health	\$352,724	\$43,816	\$396,540
Department of Education	3,449	24,313	27,762
National Science Foundation	15,704	1,561	17,265
Department of the Army	16,756	144	16,900
Department of Energy	2,779	0	2,779
Department of the Navy	2,013	0	2,013
Department of the Air Force	645	0	645
National Aeronautics and Space Administration	574	30	604
Agency for Healthcare Research and Quality	831	228	1,059
Other	10,122	10,889	21,011
Pass-through funding	52,617	27,755	80,372
Federal, Total	\$458,214	\$108,736	\$566,950
Companies and Foundations	\$27,020	\$15,421	\$42,441
State, Local, and Foreign Governments	\$15,122	\$7,911	\$23,033
Other Agencies and Institutions	\$14,405	\$9,438	\$23,843
Total Expenses by Sponsor	\$514,761	\$141,506	\$656,267

Notes: Figures are for the total University and are reported in thousands.

Sponsored Research, as referenced in this table, comprises both the direct costs attributable to the "Research" expense category and the indirect costs attributed to other expense categories. The direct costs portion, combined with institutionally-funded, i.e., non-sponsored, research expenses (the latter not shown in this table), comprise the amount shown for the expense category "Research" for FY 2008, in the table *Consolidated Statements of Revenues, Expenses, and Changes in Net Assets, Fiscal Year 2007 to 2009*.

Source: Office of Research and Cost Accounting, September, 2008.



Library Collections and Services



Computing Services and Systems Development



Alumni Hall

Institutional Advancement

Voluntary Support by Source of Giving Fiscal Year 2004 to 2008

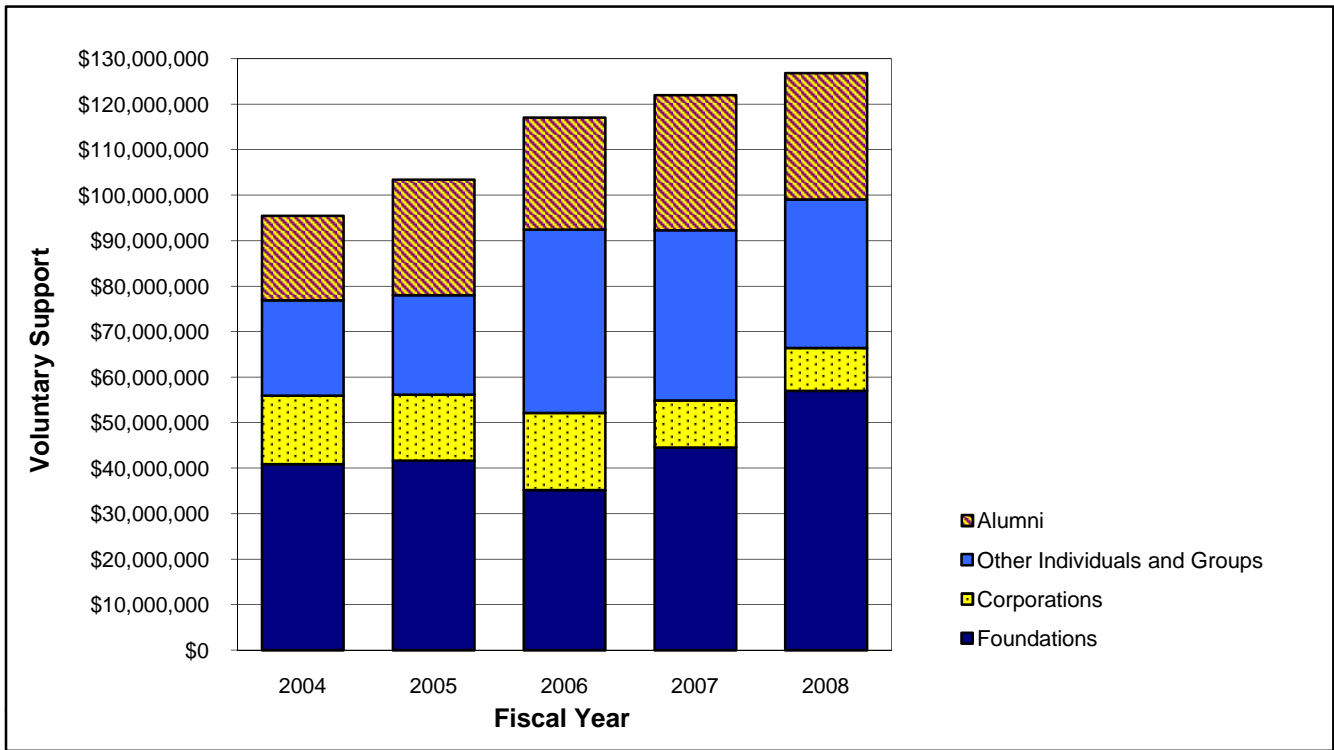

Fiscal Year	Alumni	Other Individuals and Groups	Corporations	Foundations	Voluntary Support All Sources
2004	\$18,599,981	\$20,980,668	\$15,052,828	\$40,874,077	\$95,507,554
2005	25,348,815	21,921,287	14,485,993	41,655,431	103,411,526
2006	24,578,561	40,316,157	16,962,524	35,218,646	117,075,888
2007	29,712,985	37,426,989	10,314,258	44,555,985	122,010,217
2008	27,759,235	32,670,105	9,374,670	57,042,058	126,846,068

Source: Institutional Advancement, October 2008.

**Voluntary Support by Support Category
Fiscal Year 2008**

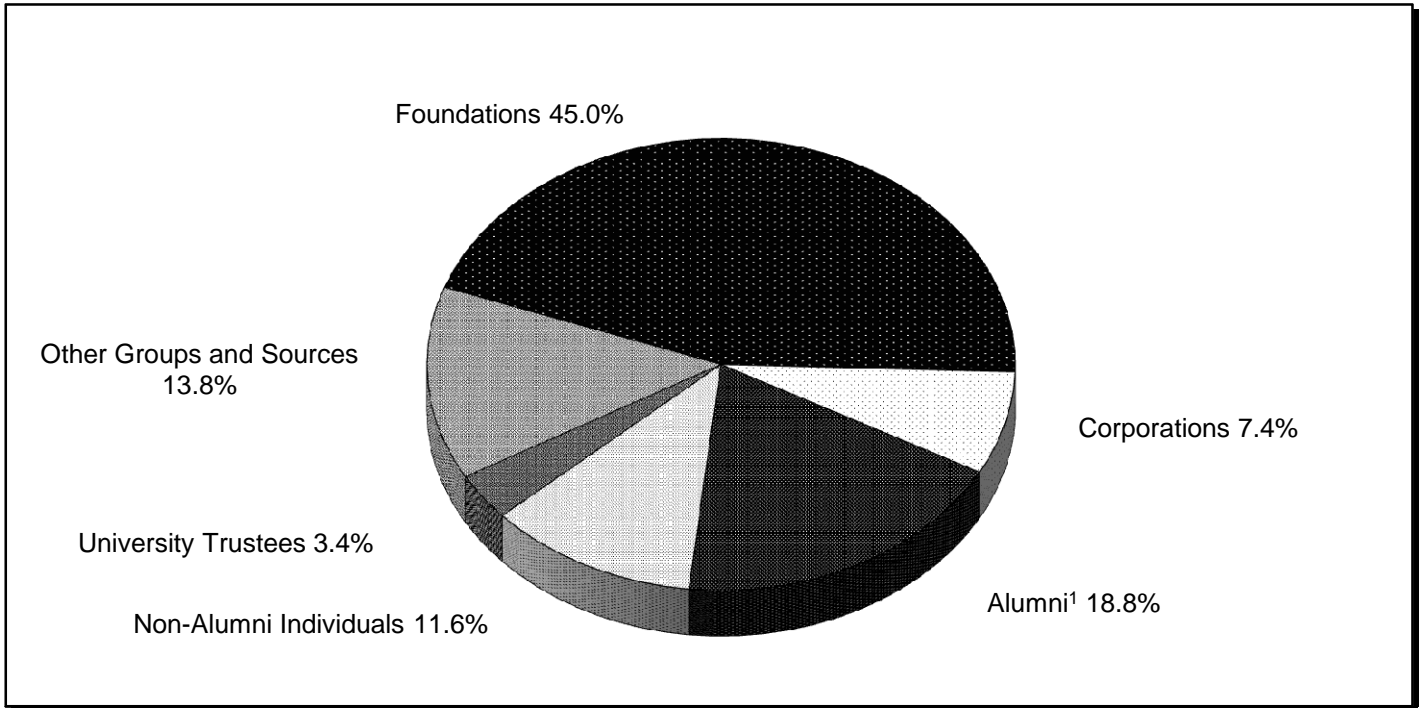

Support Category	Voluntary Support
Foundations	\$57,042,058
Corporations	9,374,670
Alumni ¹	23,876,182
Non-Alumni Individuals	14,702,375
University Trustees	4,313,123
Other Groups and Sources	17,537,660
Support Category Total	<u><u>\$126,846,068</u></u>

¹University of Pittsburgh alumni who serve as members of the University Board of Trustees are included under the support category designated as "University Trustees."

Source: Institutional Advancement, October 2008.