

GROUND FLOOR PROPOSED WALLS - E0401:

1	1000	1000	1000
2	1000	1000	1000
3	1000	1000	1000
4	1000	1000	1000
5	1000	1000	1000
6	1000	1000	1000
7	1000	1000	1000
8	1000	1000	1000
9	1000	1000	1000
10	1000	1000	1000

1 LOG - FLOOR REF PLAN
1:100

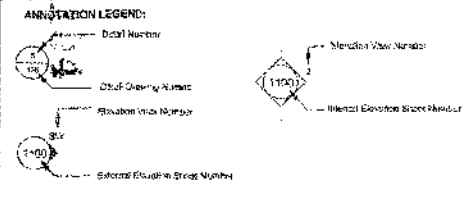

TABULAR NOTES:
 D01: Entry Door Number
 D02: Internal Door Number
 W01: External Window Number
 J01: Joinery Number

FLOOR PLAN REF NOTES:
 1. Level numbers include floor level and in footings.
 2. For structural grid dimensions refer to Structural Drawings.

SCALE NOTE:
 3. Refer to main floor plan for grid lines and dimensions.



Project: Waitakere City Council
 20 Ademan Drive, Waitakere, Auckland
 Henderson Youth Facility Project
HENDERSON YOUTH FACILITY
 Stage 1/2

HYF - GROUND REF FLOOR PLAN

Project Number	100	Drawn By	11115
Project Name	16282357_1.547.5 p.p.	Checked By	
Date	4/27/2019	Scale	1:100
Drawn By	11115	Project No.	11115
Checked By		Rev	RD

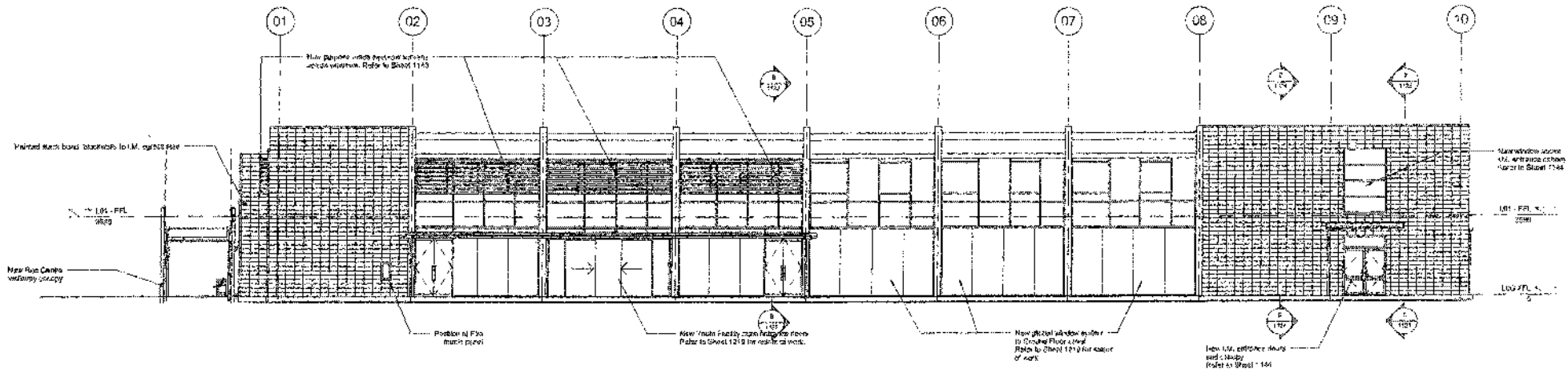

2 ELEVATION - WEST
1:100

A2

NOTE
ALL EXTERIOR SURFACES ARE TO BE PAINTED
REFER TO PAINTING SPECIFICATION

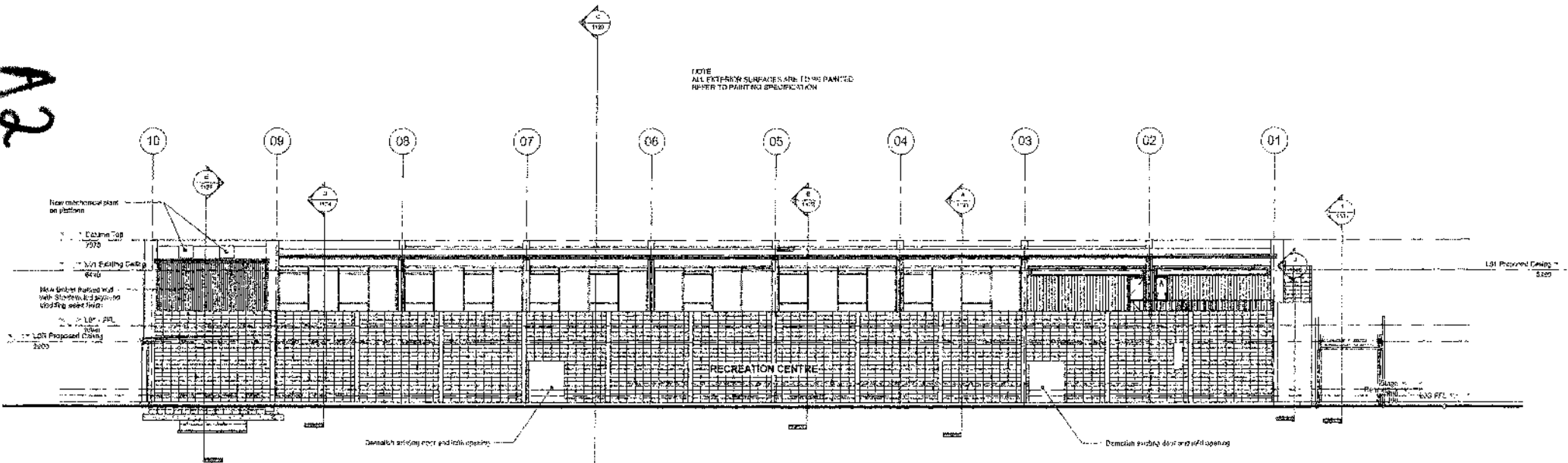

1 ELEVATION - EAST
1:100



This drawing and its contents are the property of Opus Architecture Limited. Any unauthorised reproduction, in full or in part, is forbidden.

Project: Wairakere City Council 20 Alderman Drive, Wairakere, Auckland Henderson Youth Facility Project HENDERSON YOUTH FACILITY		
Sheet Title: HYF - EXTERNAL ELEVATIONS - WEST & EAST		
Project Number: 427076 10	Date: 15/02/2017 1:25:53 p.m.	Drawn By: Scheduling
Scale: 1:100 @ A1	Issue Number: 1/1100/42	Issue Date: 7/1/17
		Sheet No. / Rev: 1129 / R0

AT4

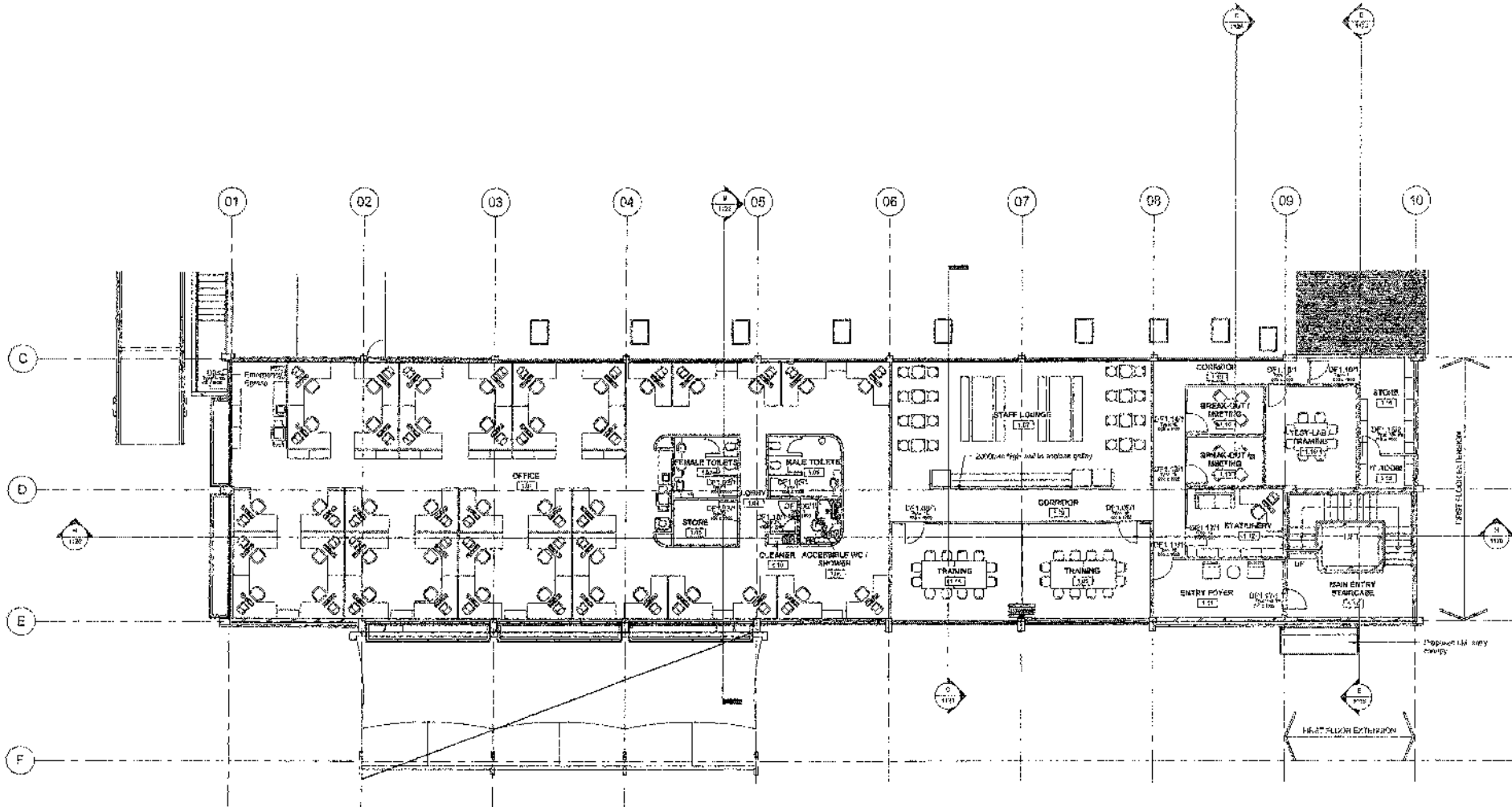

1 101 IM - FIRST FLOOR REFERENCE PLAN
1006 1:100

ANNOTATION LEGEND:

- 3 1000 Detail Number
- 1100 Detail Drawing Number
- 1100 Elevation view Number
- 1100 Plan or Elevation Sheet Number
- 1400 Elevation View Number
- 1400 Elevation View Number

TAG REF NOTES:
 DCH - External Door Number
 DCH - Internal Door Number
 WCH - Window Number
 WCH - Window Number

FLOOR PLAN REF NOTES:
 1. Lines indicate a not included in this sheet.
 2. For structural grid dimensions refer to structural drawings.

SIGNAGE NOT:
 Specify and detail all signage required by NZBC and the Fire Report for all possible egress and other signs.

Revisions
 7/20 Amendment Date



This drawing and its contents are the property of Opus International Consultants Limited. Any unauthorised development or reproduction, in full or in part, is prohibited.

Project		Waitakere City Council	
20 Alderman Drive, Waitakere, Auckland		Henderson Youth Facility Project	
INFORMATION MANAGEMENT		Sheet Title	
IM - FIRST FLOOR REFERENCE PLAN		Project Number	
4.27076.10		Date	
1:100 @ A1		15/03/2007 10:28:45 am	
Scale		Drawn/Checked	
1:100 @ A1		7/01	
Date		Sheet No.	
1/11/00/42		1302	
CSP		Rev	
7/01		R0	

Date: 10/19/2016
Project: AS
Scale: 1:200
Drawn: AS
Checked: AS
Title: PROPOSED FLOOR PLAN
Scale: 1:200

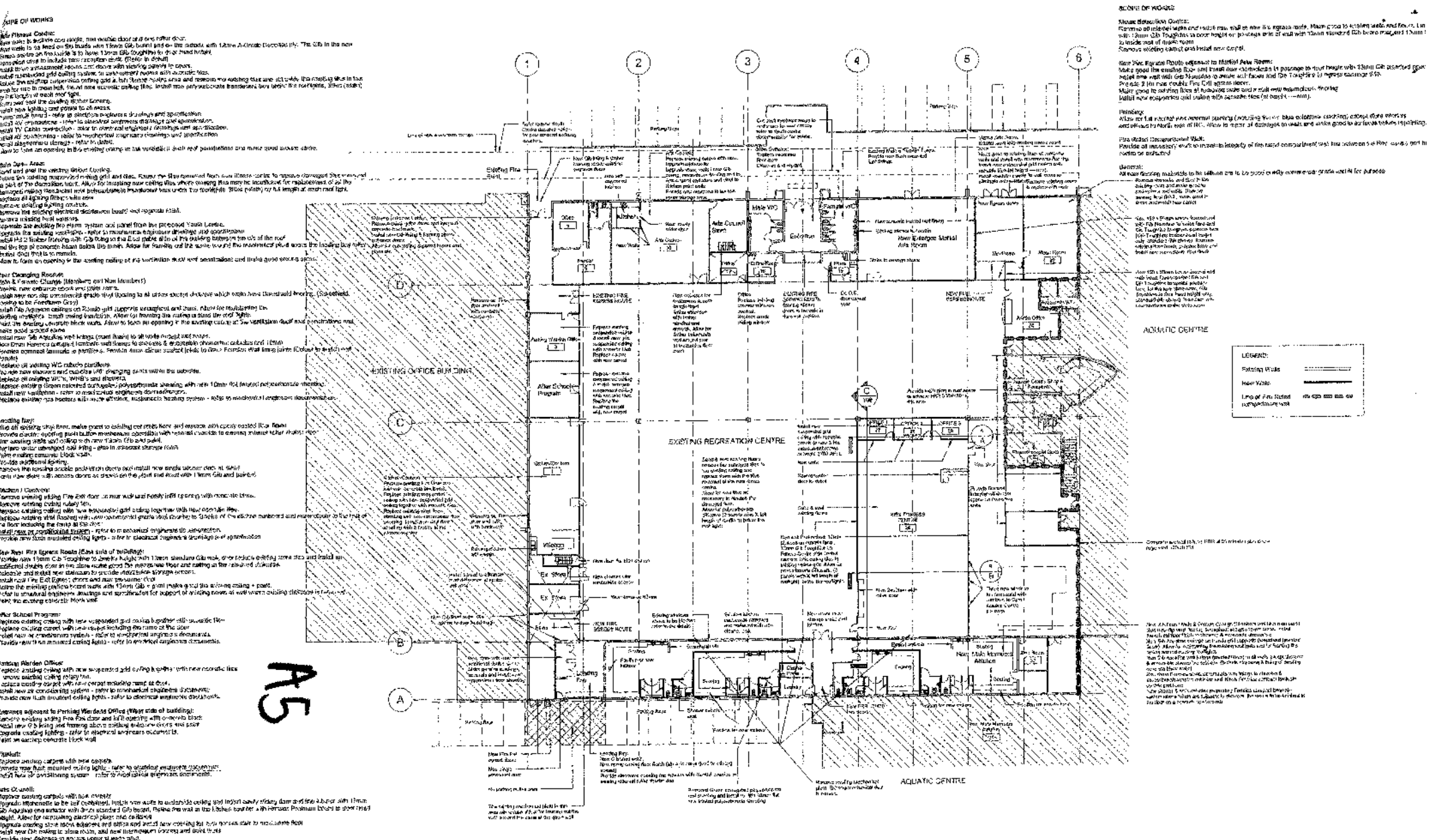

GENERAL NOTES:
 1. These drawings contain details for the proposed fit-out. They are for information only and do not constitute a contract. The contractor is responsible for the final design and construction.
 2. All dimensions are in millimeters unless otherwise stated.
 3. The contractor must verify all dimensions and levels before construction.
 4. The contractor must ensure that the fit-out is completed in accordance with the latest building code of practice.

LEGEND:

- Existing Walls
- Proposed Walls
- Proposed Windows
- Proposed Doors
- Proposed Partitions
- Proposed Glazing

WAITAKERE CITY COUNCIL
Te Taura o Waitākere

OPUS ARCHITECTURE

PROPOSED PLAN

Project Name	Scale	Drawn
10/19/2016	1:200	AS
Client	Date	Sheet No.
Waitakere City Council	10/19/2016	106
Project Location	Scale	Drawn
20 Akarua Drive, Waitakere, Auckland	1:200	AS
Client Name	Date	Sheet No.
Manurewa Youth Facility Project	10/19/2016	106
Project Title	Scale	Drawn
PROPOSED FLOOR PLAN	1:200	AS
Project Name	Scale	Drawn
Manurewa Youth Facility Project	1:200	AS
Project Location	Date	Sheet No.
20 Akarua Drive, Waitakere, Auckland	10/19/2016	106
Client Name	Scale	Drawn
Manurewa Youth Facility Project	1:200	AS
Project Title	Date	Sheet No.
PROPOSED FLOOR PLAN	10/19/2016	106

As indicated @ A1: 1/1/15/2014

APPENDIX A

Year	Village	Units	Level of Works	Works Summary
2007/ 2008	Kaurilands	22	Medium	<ul style="list-style-type: none"> • Addition of wall to make bedroom • New kitchen • New bathroom with walk in shower • Full redecoration
	Jack Smyth	20	Low	<ul style="list-style-type: none"> • Full redecoration • New toilet & vanity
	Flagstaff	27	Medium	<ul style="list-style-type: none"> • New Kitchen • New Bathroom including walk in shower • Full redecoration
	Kaumatua (Units 23 - 44)	22	Medium	<ul style="list-style-type: none"> • Addition of wall to create bedroom • New Kitchen • New Bathroom including walk in shower
	19 Karaka	14	Medium	<ul style="list-style-type: none"> • New Kitchen • New Bathroom including walk in shower • Full redecoration
2008/2 009	Kaumatua (Units 1 - 22)	22	High	<ul style="list-style-type: none"> • Extension to front, to allow more internal floor space • Addition of wall to create bedroom • New kitchen • New bathroom including walk in shower • Full redecoration
	Westview	42	High	<ul style="list-style-type: none"> • Internal redesign • New Kitchen • Addition of wall to create bedroom • New bathroom including walk in shower • Full redecoration
	Tane St	6	Low	<ul style="list-style-type: none"> • Full redecoration • Modernisation of utilities
	10 Karaka	8	Low	<ul style="list-style-type: none"> • Full redecoration • Modernisation of utilities
2009/2 010	Hutchinson	16	Medium	<ul style="list-style-type: none"> • New bathroom including walk in shower • Full redecoration
	Godley	29	Medium	<ul style="list-style-type: none"> • Full redecoration • Modernisation of utilities
	Harmony	40	Medium	<ul style="list-style-type: none"> • Full redecoration • Modernisation of utilities • Addition of a wall to create bedroom

A6

17331

NETBALL VILLAGE 28/8/07

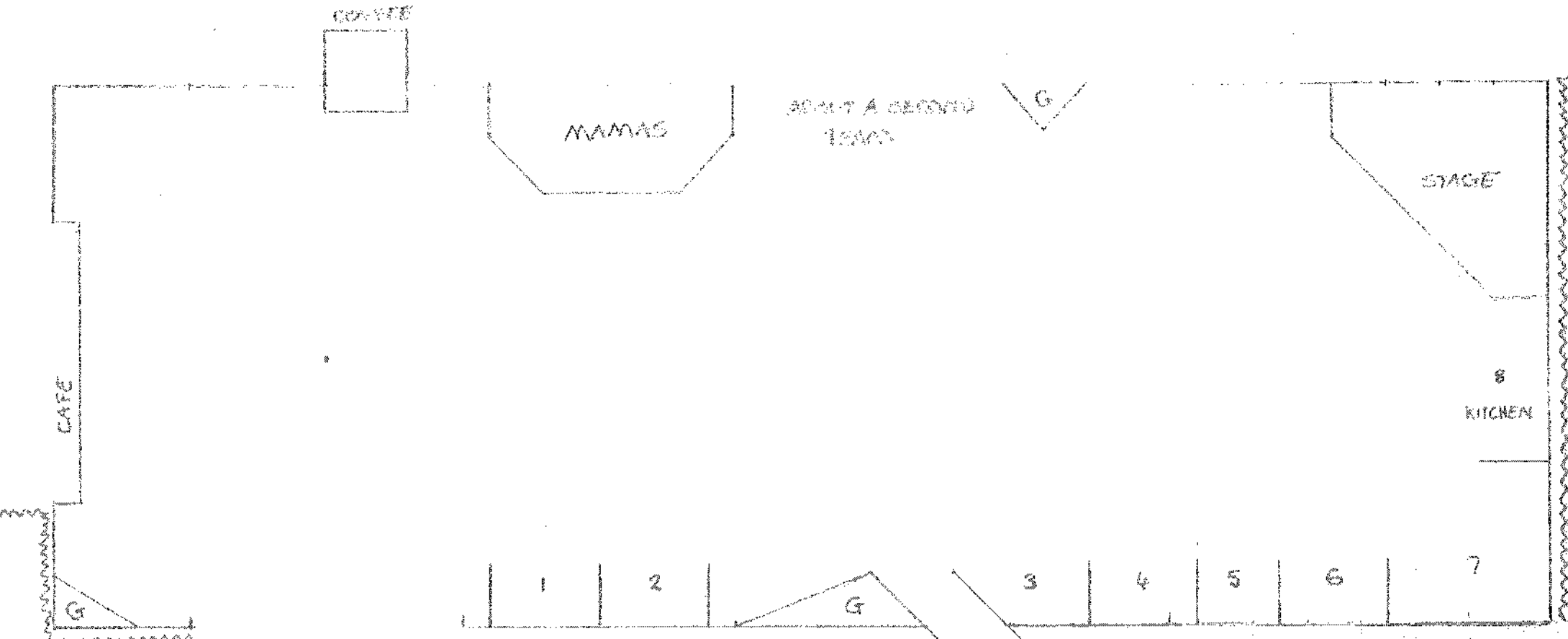

STALL 8 = 6x2.4

STALLS 1,2,3,4,6 = 4x2.4

STALL 5 = 3x2.4

STALL 7 = 6x6x2.4

ADVERTISING SPACE = 4x4x4

A7