

BROADMOOR MIDDLE

1225 Sharp Rd, Baton Rouge
ATTENDANCE ZONE

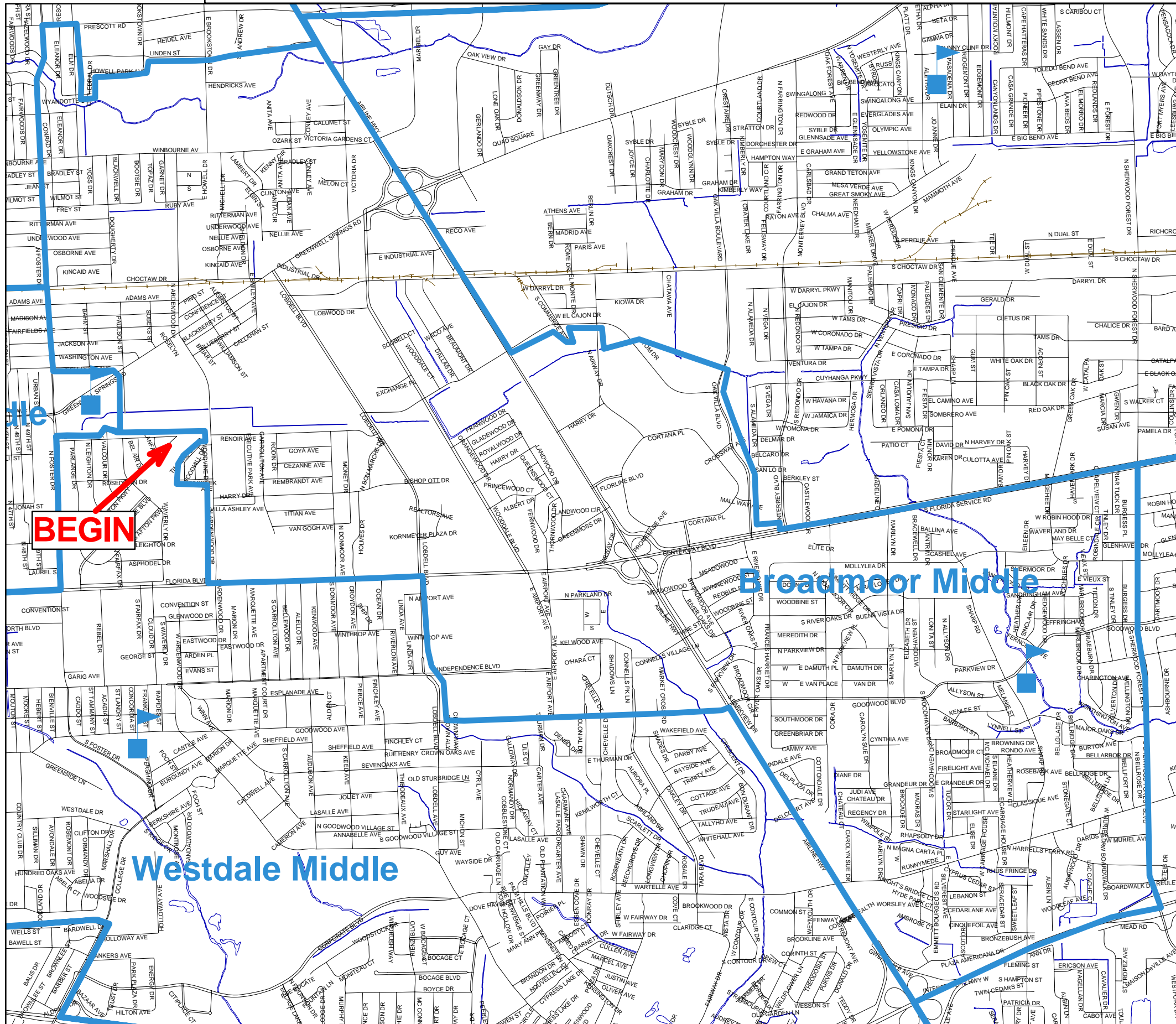

Beginning on the east side of N Ardenwood Drive and the north side of Renoir Av; west to a point north of the north end of Waverly Drive; north to the west side of Paulsen Street; north to the south of Jefferson Avenue; west to the center of N Foster Drive; north to the center of Prescott Road; east to the east side of Elm Drive; south to the south side of Wyandotte Street; east to the east side of Cathedral Drive; north to the south side of Howell Park Avenue; east to the east side of Brookstown Drive W; north to the south side of Linden Avenue; east to the east side of Bicentennial Place; east to the center of Airline Highway; south to the south of Tom Drive; east and excluding the south end of S Commerce Avenue to the east side of N Airway Drive; south to Jones Creek; east along Jones Creek to the east of Oak Villa Blvd; south to the north of Florida Blvd; east to the center of Florida Blvd at Monterey Blvd; east to the center of Sherwood Forest Blvd S; south to Interstate 12; west to the center of Airline Highway; north to the center of Goodwood Blvd; west to the east of Lobdell Av; north to the center of Florida Blvd; west to the west of N Ardenwood Drive; north to the south Timbercreek Av; west to the west side of Timberside Dr; north and then east back to the west of N Ardenwood Drive; north to the point of beginning.

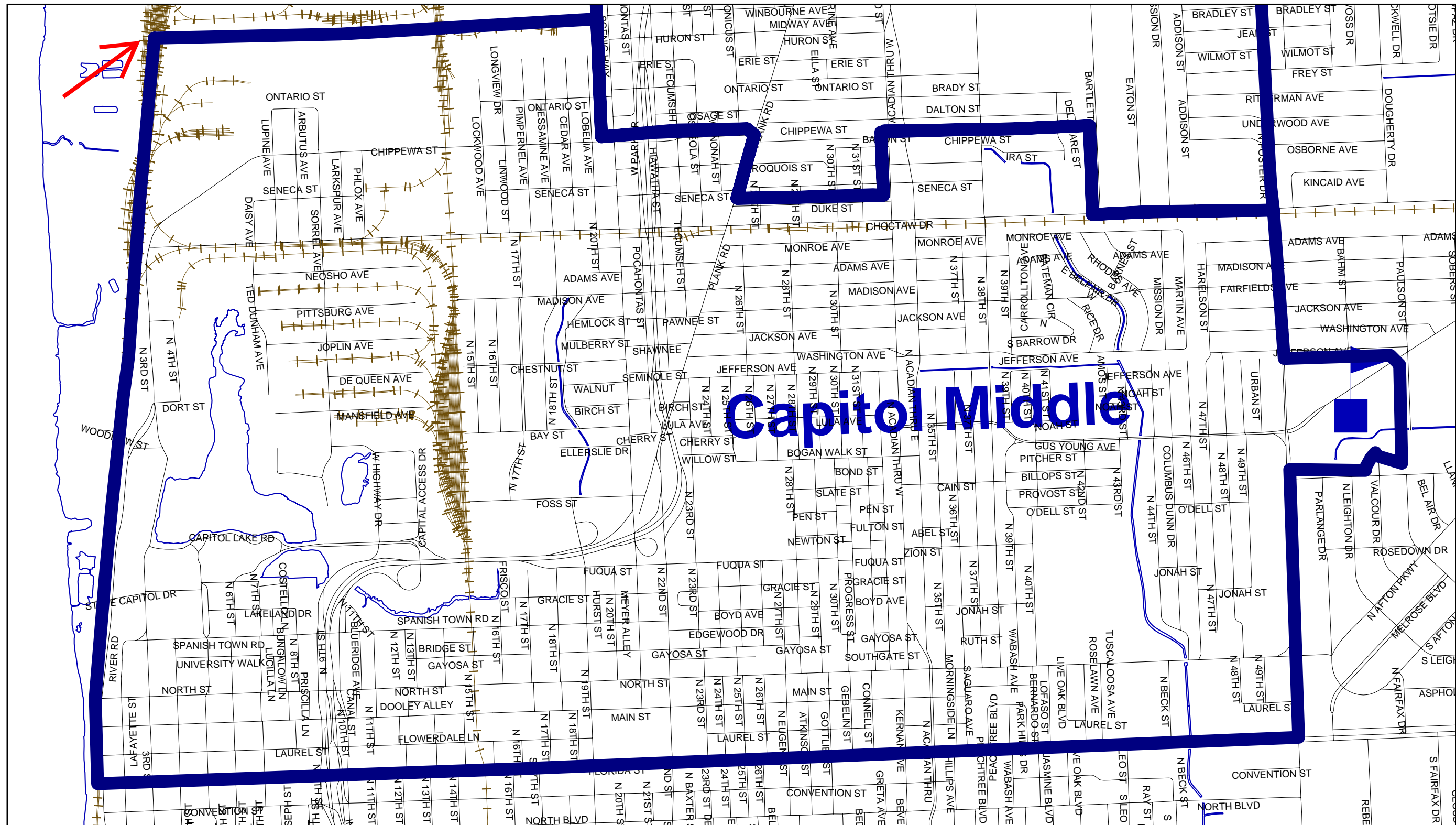

GLASGOW MIDDLE

1676 Glasgow Avenue, Baton Rouge

ATTENDANCE ZONE

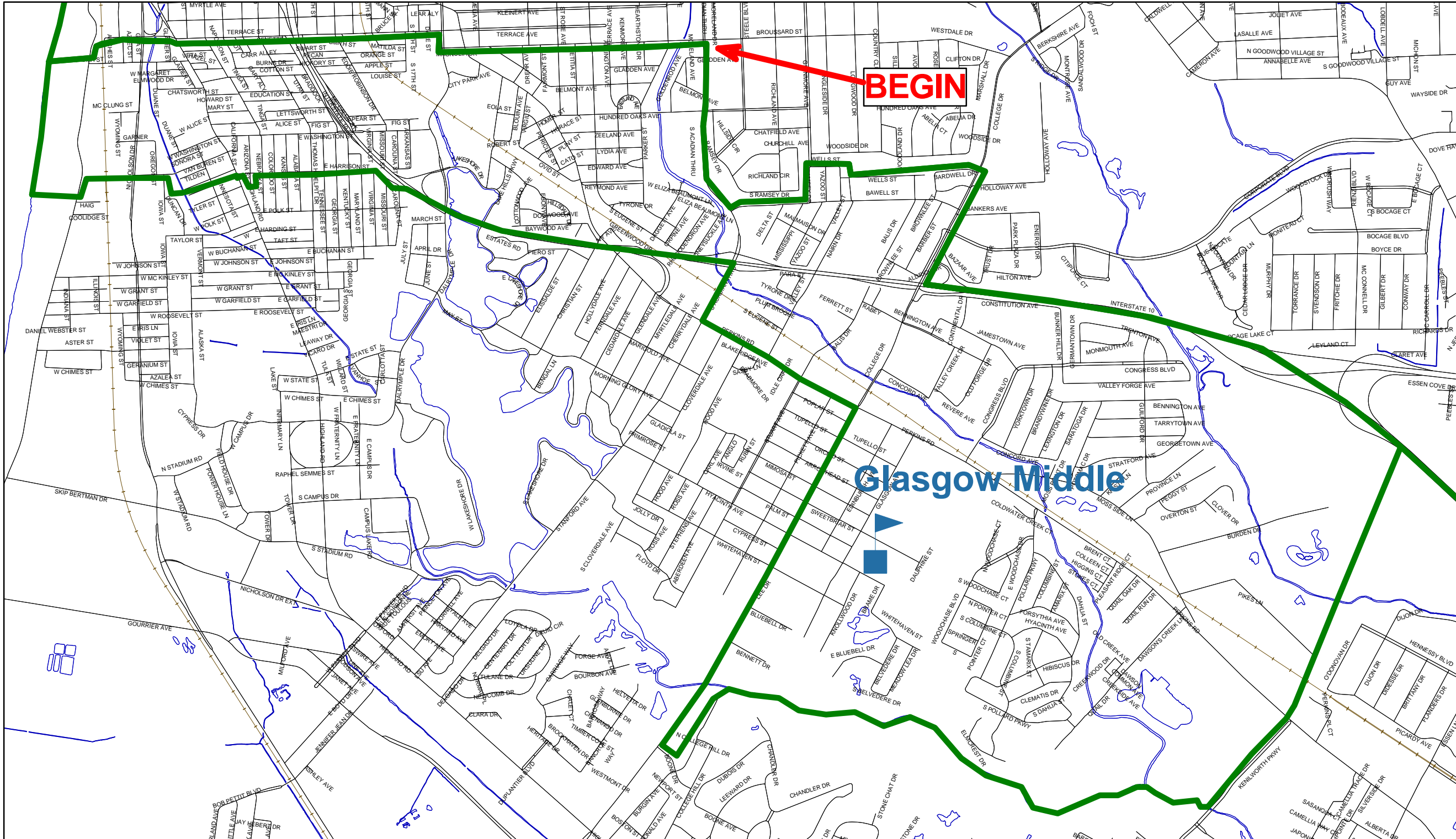

BEGIN

Glasgow Middle

Beginning at the center of S Acadian Thwy and the south side of Broussard St; south to the north side of Bawell; east to the west side of Glenmore; north to the north side of Wells; east to the east side of Valley St; south to the north side of Wells St; east to the north of Bardwell Dr; east to the east side of College Dr; south to Interstate 10; east to a point south of Claret Av and west of Bonaire Subdivision; south to the west side of Kenilworth Pkwy at Perkins Rd; south to Bayou Duplantier; west along Bayou Duplantier to the east side of Lee Dr; south to the center of Lee Dr at Boone Dr; north to the center of Perkins Rd; west to the center of S Acadian Thwy; north to Interstate 10; west to a point south of E Harrison St; west to the south of E Harrison St; west and including the south end of Arizona St to the west side of Highland Rd; north to the south of W Harrison St; west to the east of Iowa St; north to the south of Van Buren St; west to the east side of River Rd; south to the north of Haig St; west to the Mississippi River; north to a point north of Oklahoma St; east to the north of Oklahoma and the east side of River Rd; north to a point south of Terrace Av; east to the south of Terrace Av; east to the west of Park Blvd; south to the south of Broussard St; east to the point of beginning.

RSD

RSD

GLEN OAKS MIDDLE

5300 Monarch Avenue, Baton Rouge

ATTENDANCE ZONE

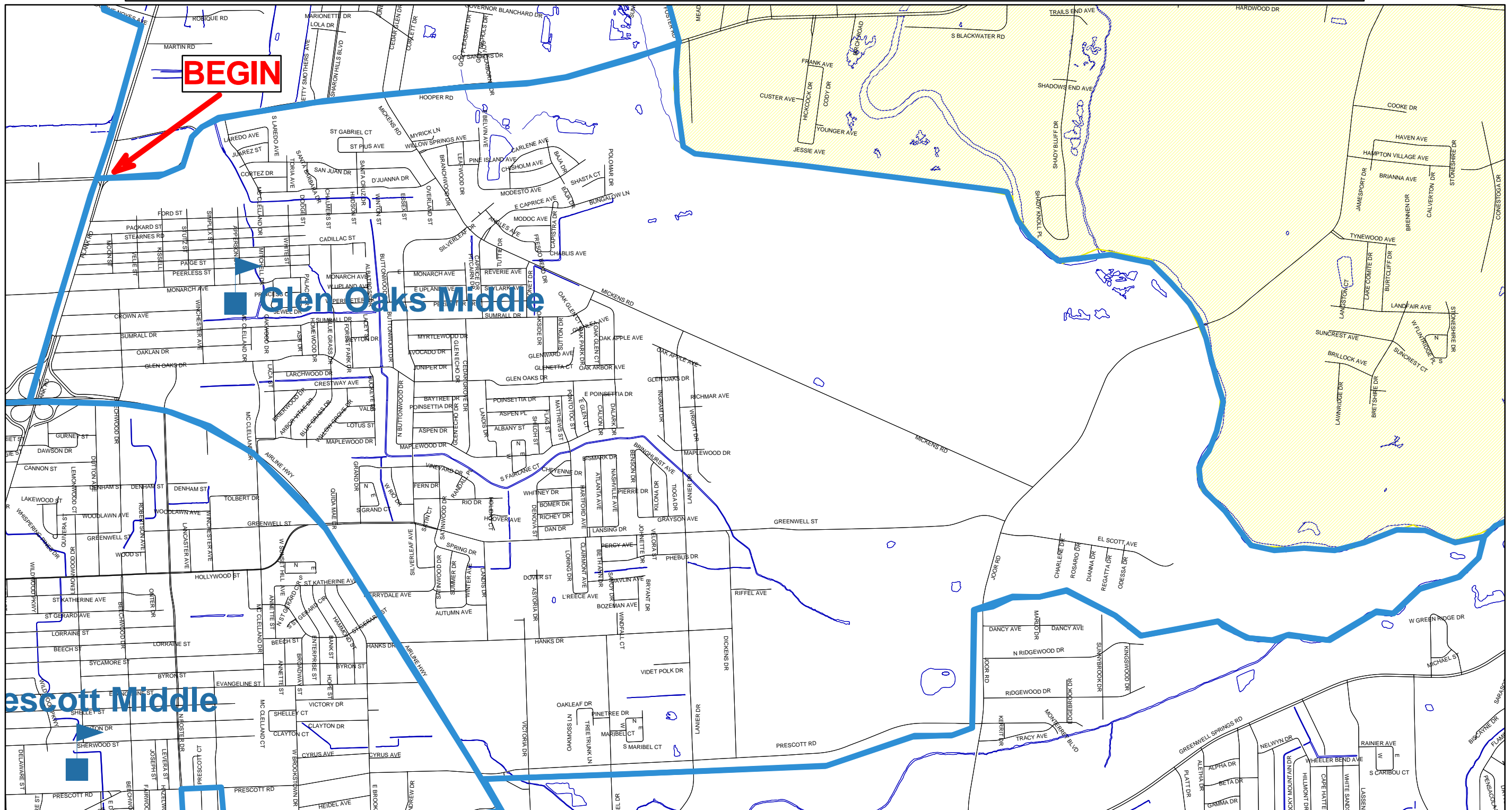

Beginning on the west side of Plank Road and the center of Hooper Road; east to Foster Road; south to Cypress Bayou; east along Cypress Bayou to the Comite River; southeast along the Comite River to Roberts Canal; west along Roberts Canal to the west side of Joor Road; south to the south side of Prescott Road; west to the center of Airline Highway; north and then west to the west side of Plank Road; north to the point of beginning.

RSD

KENILWORTH MIDDLE

7600 Boone Drive, Baton Rouge
ATTENDANCE ZONE

RSD

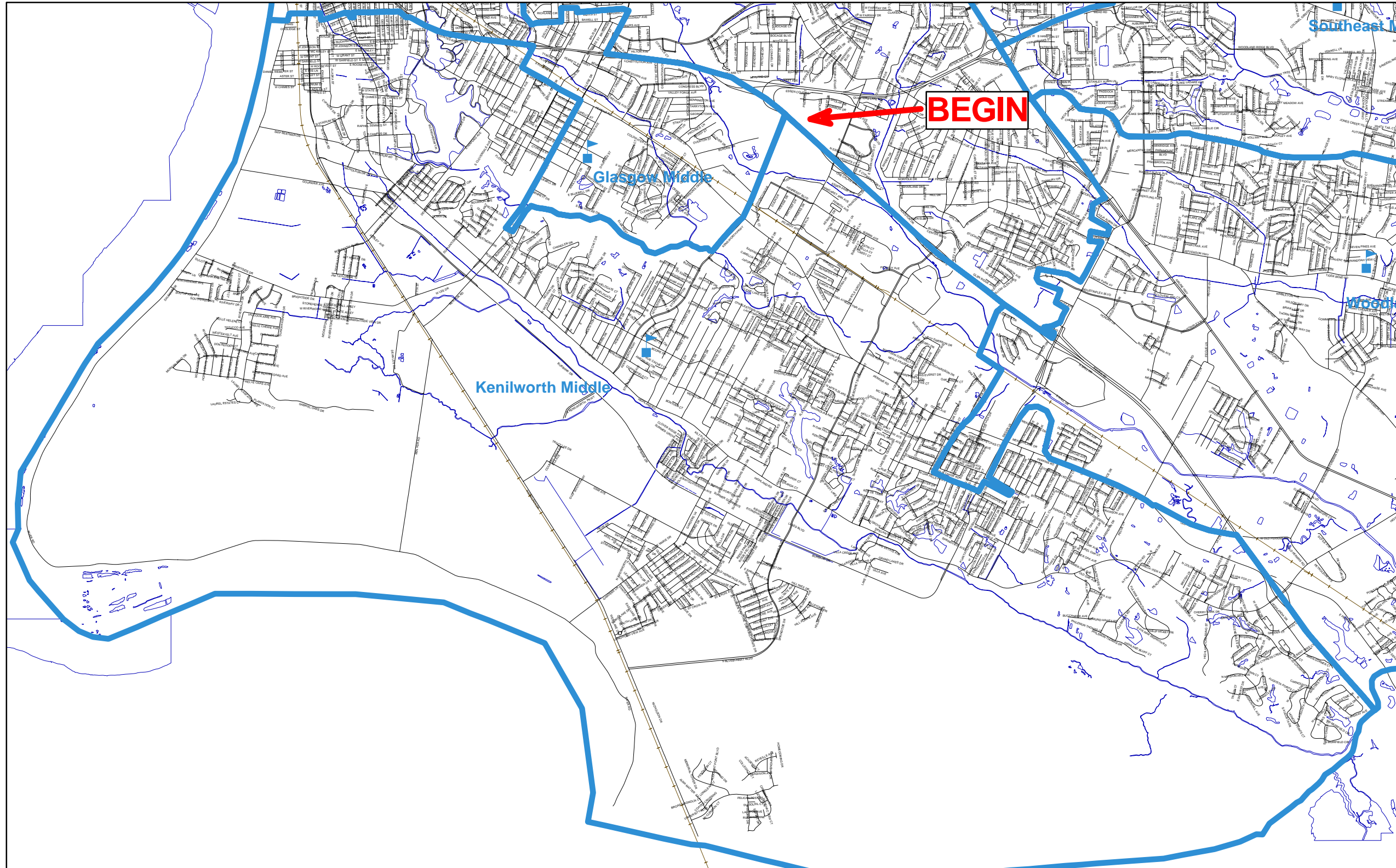

Beginning on Interstate 10 at a point south of Claret Av and west of Bonaire Subdivision; east to a point west of Audubon Terrace Subdivision; south staying west of Audubon Terrace and Morning Glen Subdivisions to the Louisiana & Arkansas Railroad; east to a point east of Oakbrook Dr; south to the south of Perkins Rd; east to the west side of Barkley Dr; south to the north side of N Oak Hills Pkwy; east to the east side of Siegen Lane; north excluding Natchez Ct to a point north of Meadow Park Av; east to the west side of Metairie Dr; south to the center of Perkins Rd; east to the center of Old Perkins Rd; east to Interstate 10; south to Bayou Manchac; west to the Mississippi River; north, west and then north again along the Mississippi River to a point north of Haig St; east to the north of Haig St east of River Rd; north to a point south of Van Buren St; east to the south of Van Buren; east to the east of Iowa St; south to a point south of W Harrison St; east to the south of W Harrison St; east to the west side of Highland Rd; south to the south of E Harrison St; east and excluding the south end of Arizona St to Interstate 10; east to the center of S Acadian Thwy; south to the center of Perkins Rd; east to the center of Lee Dr; south to the east side of Lee at Boone Dr; north to Bayou Duplantier; east along Bayou Duplantier to the west side of Kenilworth Pkwy; north to the point of beginning.

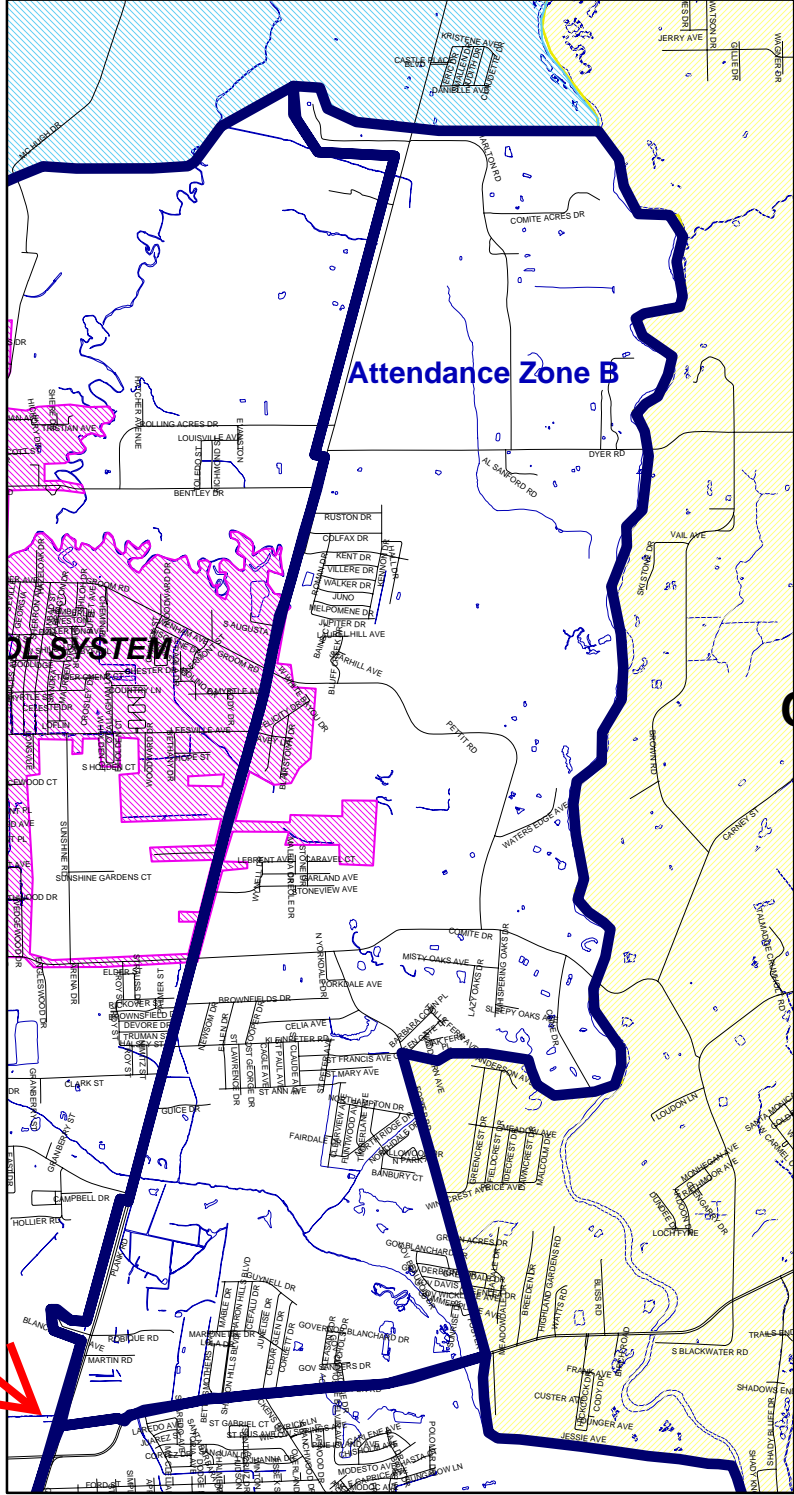
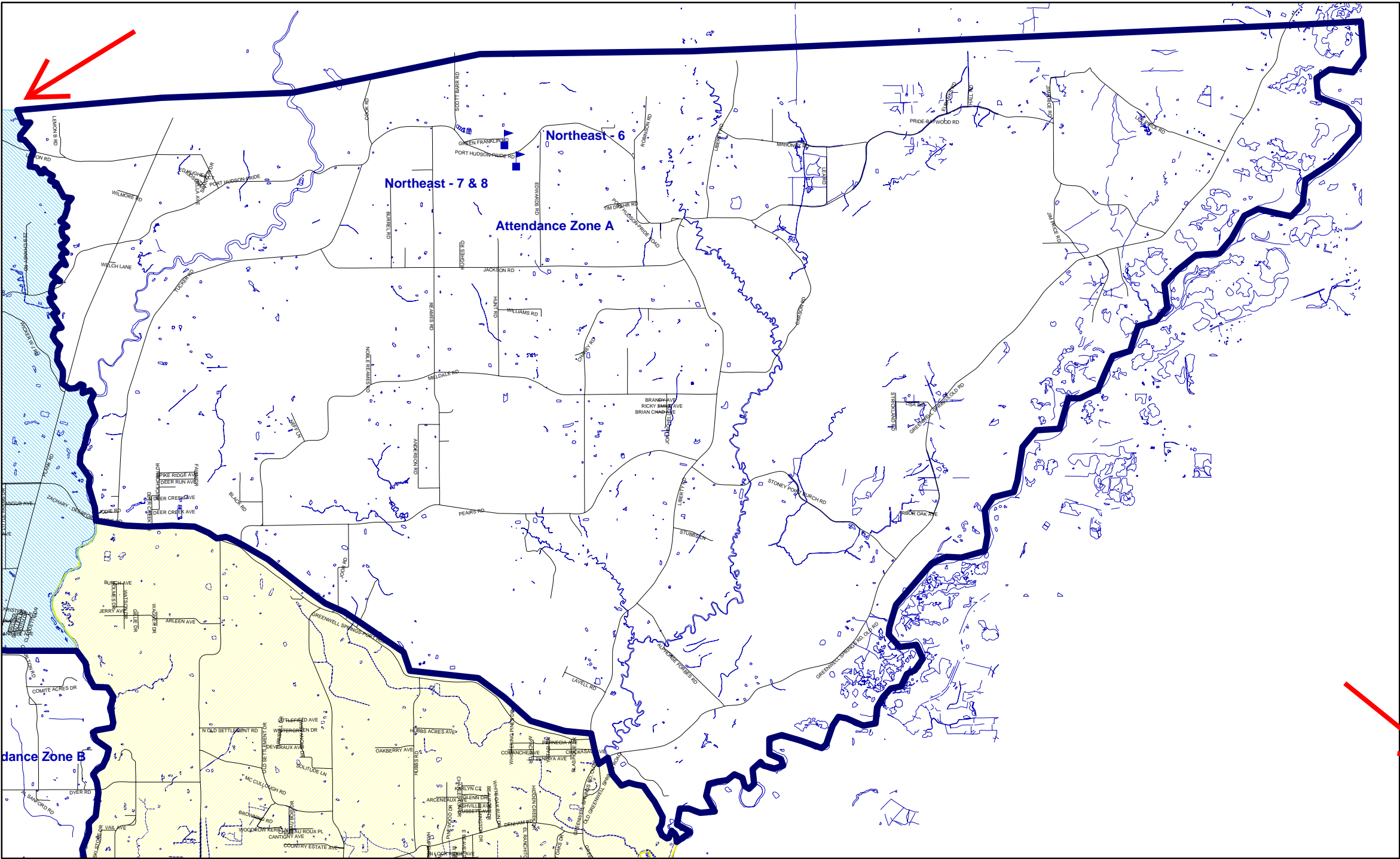

PARK FOREST MIDDLE
3760 Aletha Drive, Baton Rouge
ATTENDANCE ZONE

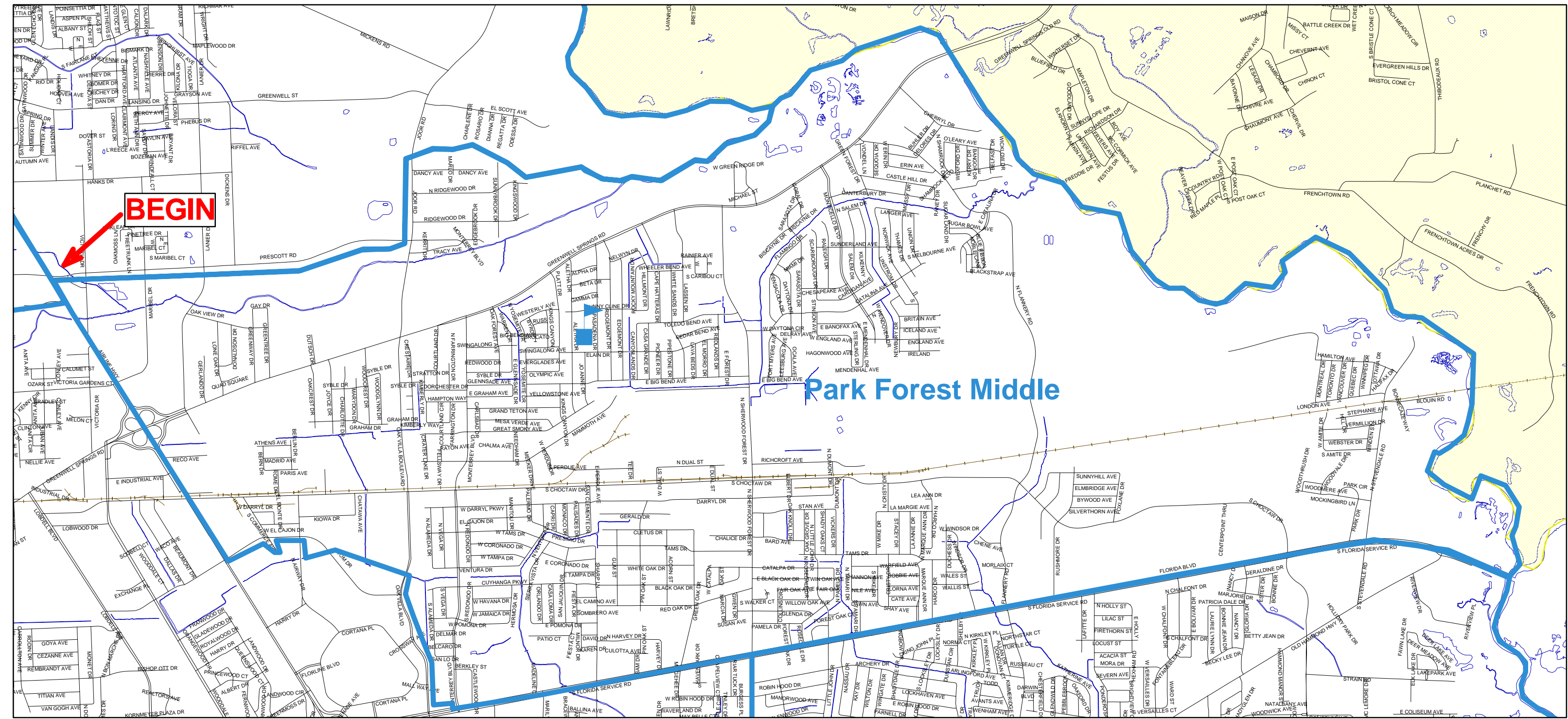

Beginning at the center of Airline Highway and the south side of Prescott Road; east to the west side of Joor Road; north to Roberts Canal north of Dancy Avenue; east along Roberts Canal to the Comite River; south along the Comite River to the Amite River; south to the center of Florida Boulevard; west to the west side of Monterey Blvd; north to the north of Florida Boulevard; west to the east side of Oak Villa Blvd; north to Jones Creek; west along Jones Creek to the east side of N Airway Drive; north to the south of Tom Drive; west and including the south end of S Commerce Av to the center of Airline Highway; north to the point of beginning.

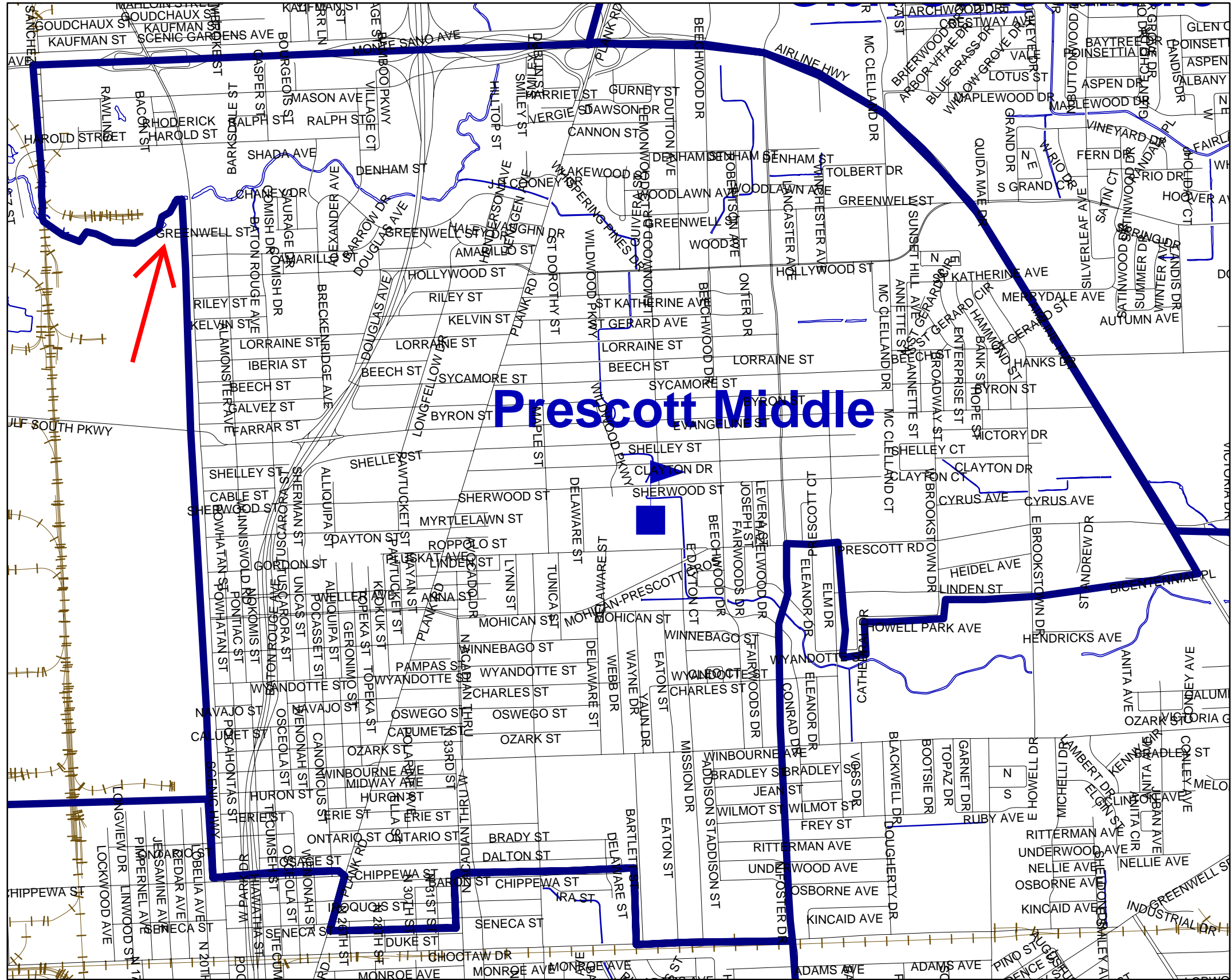

Prescott Middle

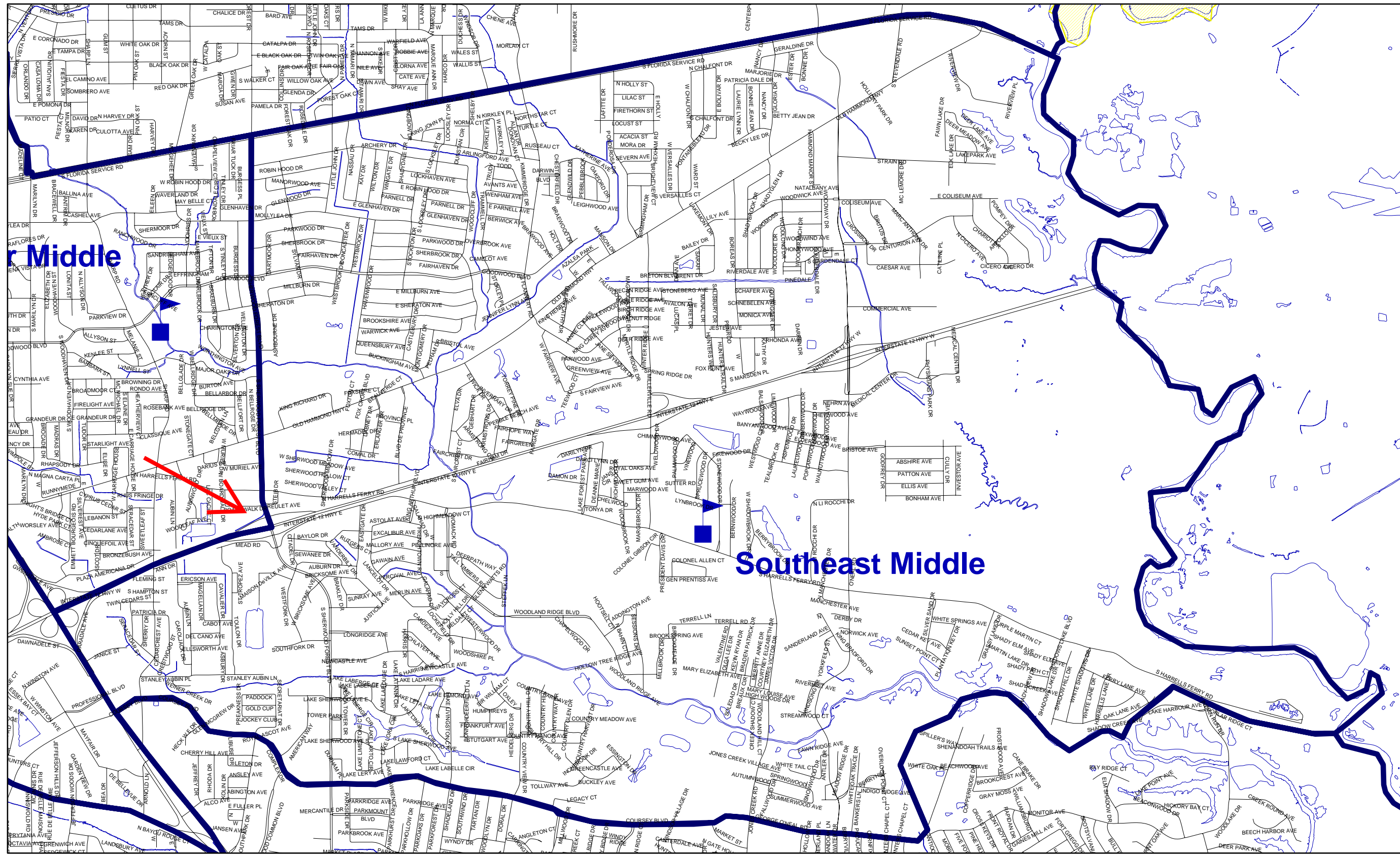

Middle

Southeast Middle



WESTDALE MIDDLE

5650 Claycut Road, Baton Rouge

ATTENDANCE ZONE

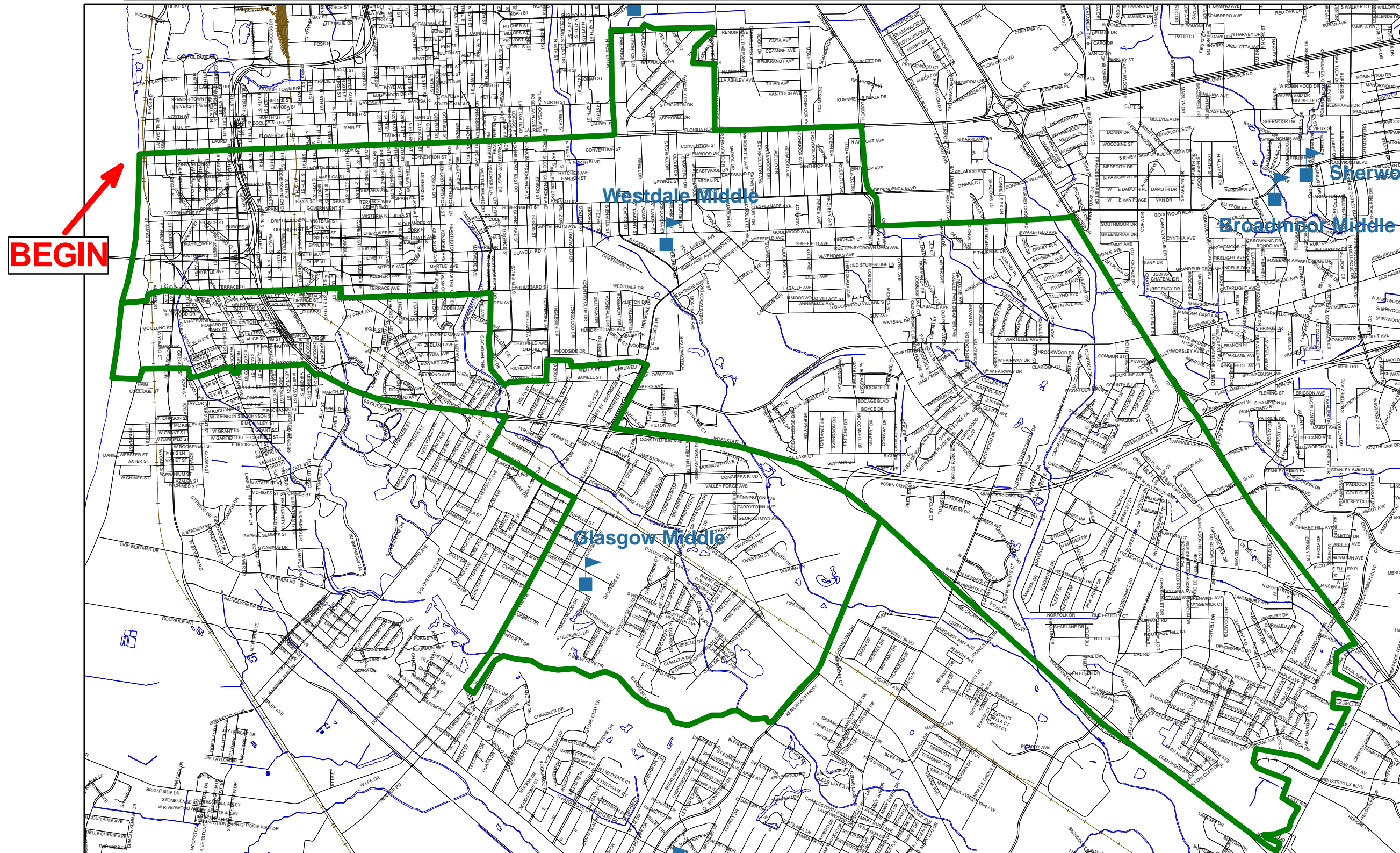

BEGIN

Beginning at the Mississippi River and the center of Florida Blvd; east to the center of N Foster Dr; north to the north side of Hermitage Dr; east to the west side of N Ardenwood Dr; south to the north side of Timberside Dr; west and then south to the south of Timbercreek Av; east back to the west side of N Ardenwood Dr; south to the center of Florida Blvd; east to the east side of Lobdell Av; south to the center of Goodwood Blvd; east to the center of Airline Hwy; south to the west side of Telesmar Av; south to the south of Julia Aubin Dr; east to the west side of Siegen Ln; south and excluding Cozumel Drive, the west end of Industriplex Blvd, Reitz Av, and the west end of N Reiger Rd to Interstate 10; west to the east side of College Dr; north to the north of Bardwell Dr; west to the north of Wells; west to the east of Valley St; north to the north of Wells St; west to the west side of Glenmore; south to the north side of Bawell; west to the center of S Acadian Thwy; north to the south side of Broussard St; west to the west side of Park Blvd; north to the south of Terrace Av; west to the east side of River Rd; south to the north of Oklahoma St; west to the Mississippi River; north to the point of beginning.

