

# BELAIRE HIGH

12121 Tams Drive, Baton Rouge  
ATTENDANCE ZONE

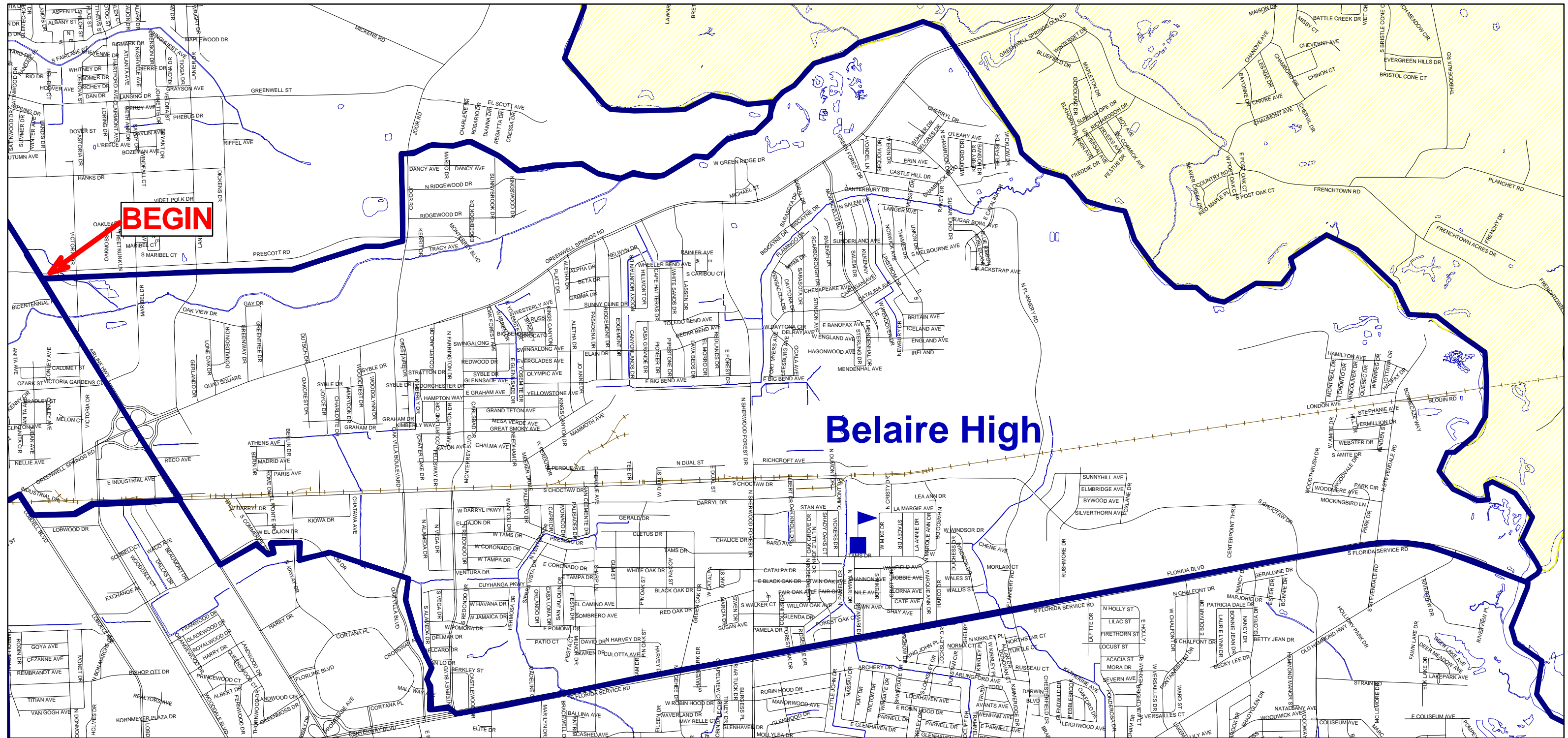

**Beginning at the center of Airline Hwy and the south side of Prescott Road; east to the west side of Joor Road; north to Roberts Canal north of Dancy Av; east along Roberts Canal to the Comite River; southeast along the Comite River to the Amite River; south to the center of Florida Blvd; west to the west side of Monterrey Blvd; north to the north of Florida Blvd; west to the east side of Oak Villa Blvd; north to Jones Creek; west along Jones Creek to the east side of N Airway Drive; north to the south of Tom Drive; west and including the south end of S Commerce Drive to the center of Airline Hwy; north to the point of beginning.**

**BROADMOOR HIGH**  
**10100 Goodwood Boulevard, Baton Rouge**  
**ATTENDANCE ZONE**

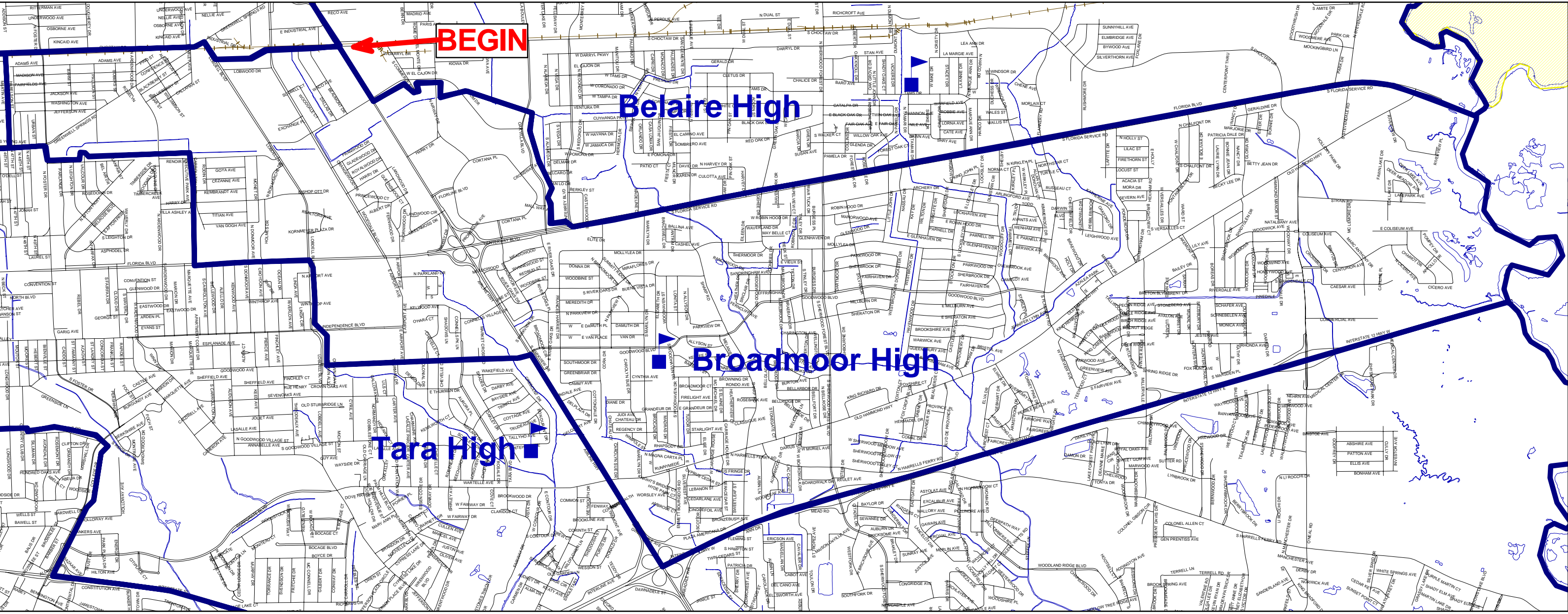

**Beginning at the center of Airline Hwy and the center of Choctaw Dr; south to the south side of Tom Drive; east and excluding the south end of S Commerce Drive to the east side of N Airway Drive; south to Jones Creek; east to the east side of Oak Villa Blvd; south to the north of Florida Blvd; east to the center of Florida Blvd at Monterrey Blvd; east to the Amite River; south to Interstate 12; west to the center of Airline Hwy; north to the center of Goodwood Blvd; west to the east side of Lobdell Av; north to the center of Florida Blvd; west to the west side of N Carrollton Av; north to the north side of Renoir Av; west staying north of Hermitage Drive to the center of N Foster Dr; north to the south of Gus Young Av; west to the east of N 46th; north staying east of Martin Av to the center of Choctaw Dr east of Mission Dr; east to the center of Greenwell Springs Rd; east to the center of Lobdell Blvd; south to the center of Choctaw Dr; east to the point of beginning.**

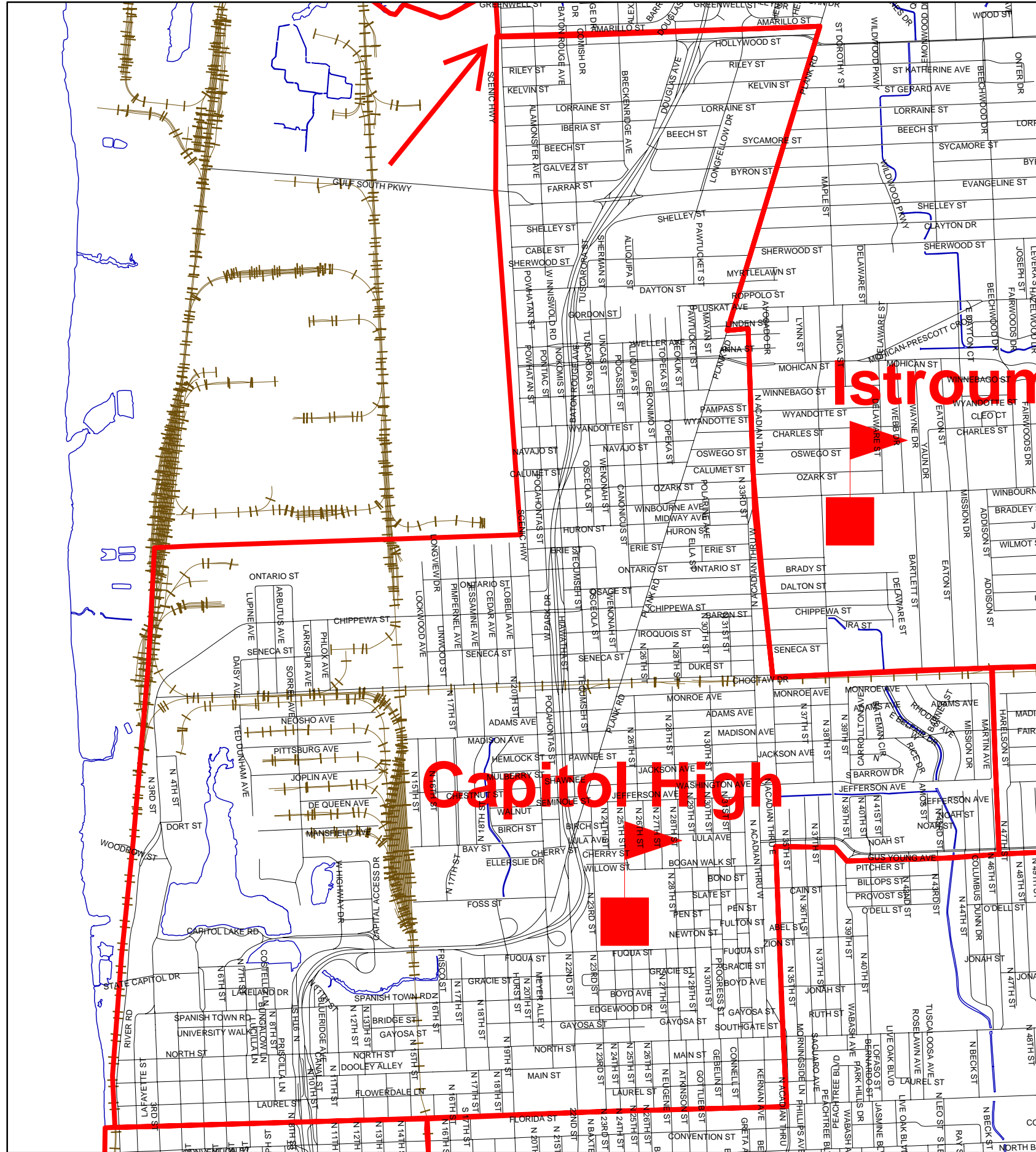

# GLEN OAKS HIGH

6650 Cedar Grove Drive, Baton Rouge  
ATTENDANCE ZONE

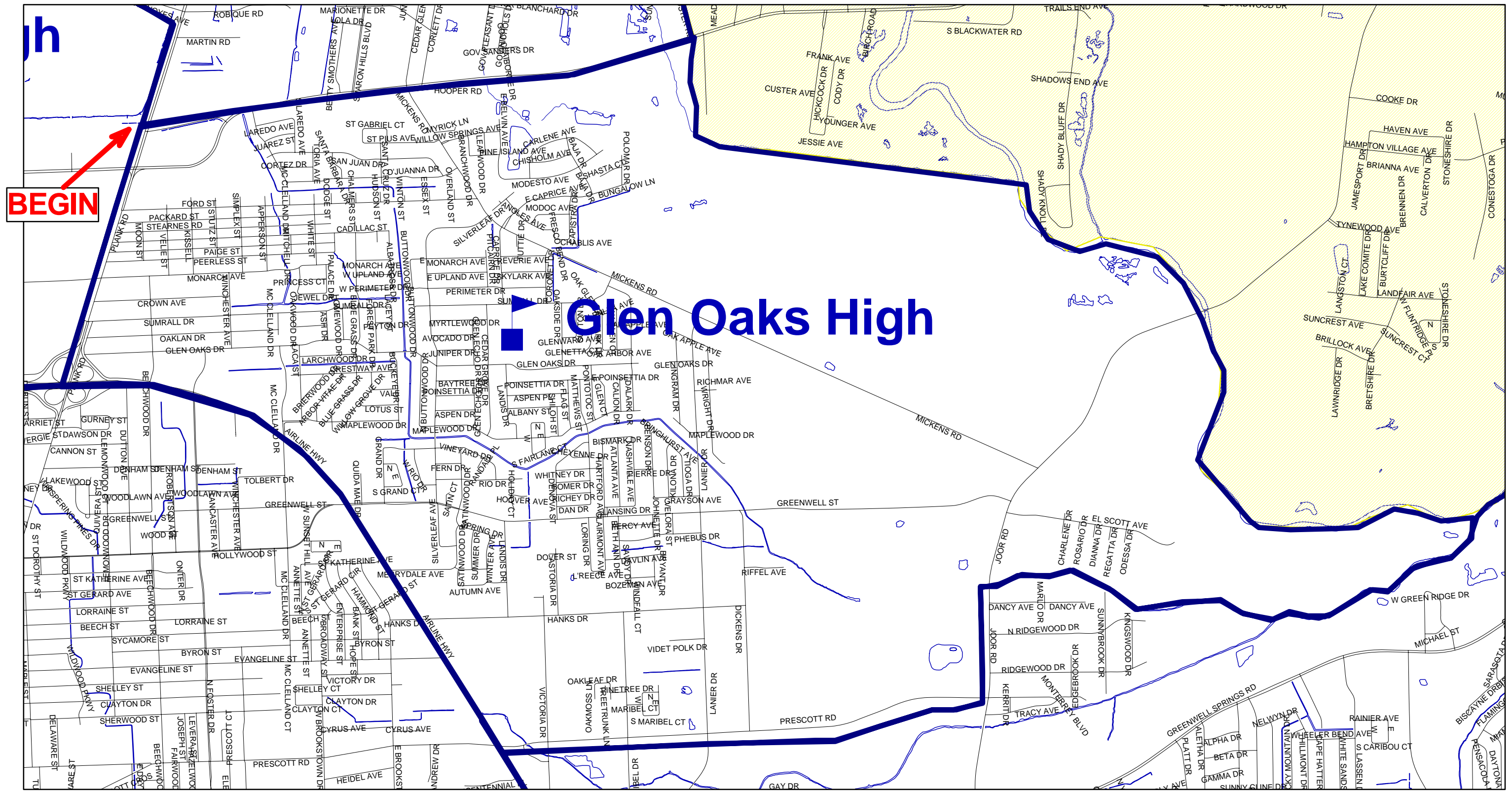

**Beginning on the west side of Plank Road and the center of Hooper Road; east to Foster Road; south to Cypress Bayou; east along Cypress Bayou to the Comite River; southeast along the Comite River to Roberts Canal; west along Roberts Canal to the west of Joor Road; south to the south of Prescott Road; west to the center of Airline Hwy; north and then west to the west side of Plank Road; north to the point of beginning.**

# ISTROUMA HIGH

## 3730 Winbourne Avenue, Baton Rouge

### ATTENDANCE ZONE

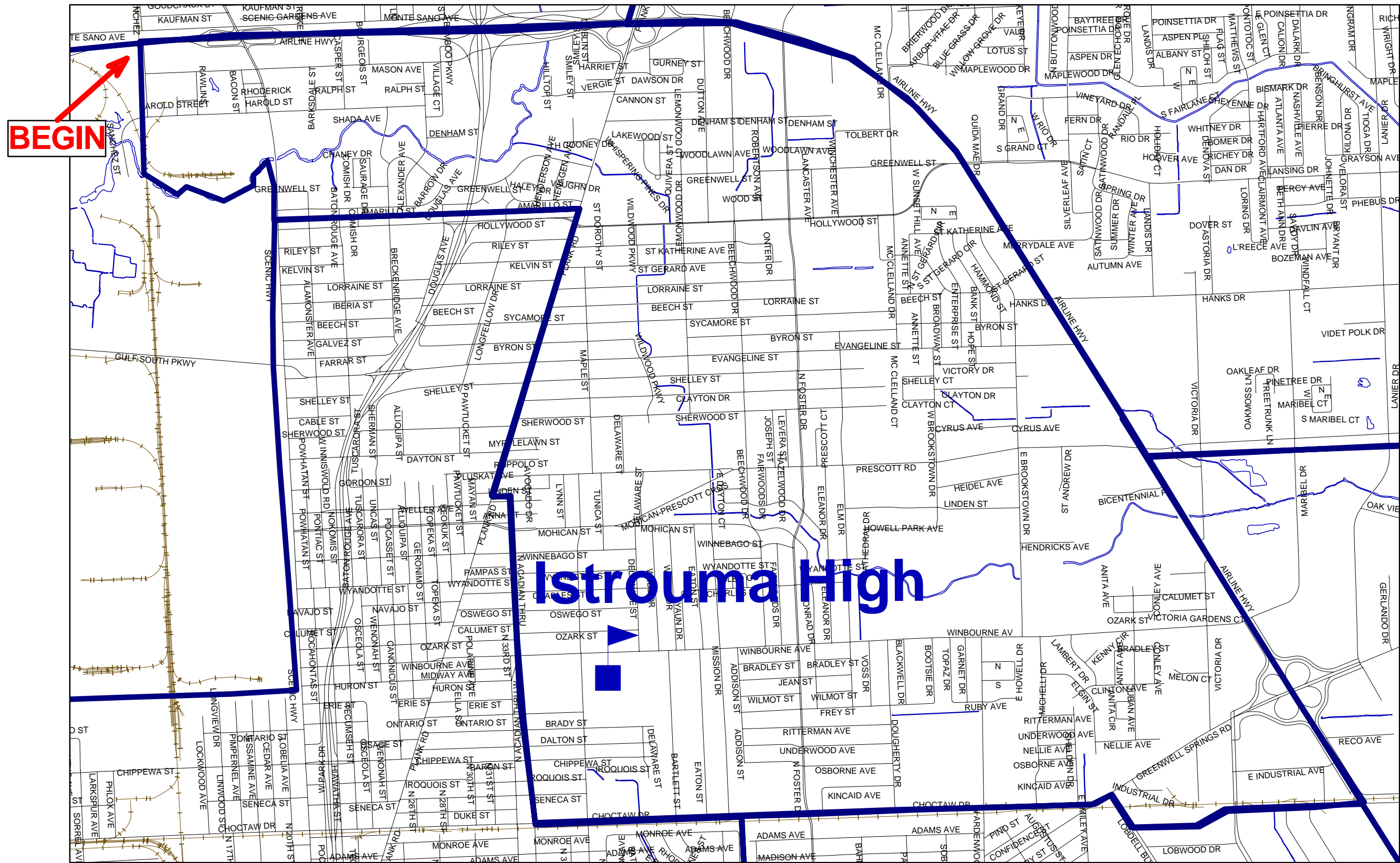

**Beginning at the center of Airline Hwy and the Louisiana & Arkansas Railroad; east and then south to the center of Choctaw Drive; west to the center of Lobdell Blvd; north to the center of Greenwell Springs Rd; west to the center of Choctaw Drive; west to the center of the north bound land of N Acadian Thruway; north to the south side of Linden; west to the center of Plank Road; north to the north side of Hollywood; west to the west side of Scenic Highway; north to Monte Sano Bayou; west to the Louisiana & Arkansas Railraod; north to the point of beginning.**

**MCKINLEY HIGH**  
**800 East McKinley Street, Baton Rouge**  
**ATTENDANCE ZONE**

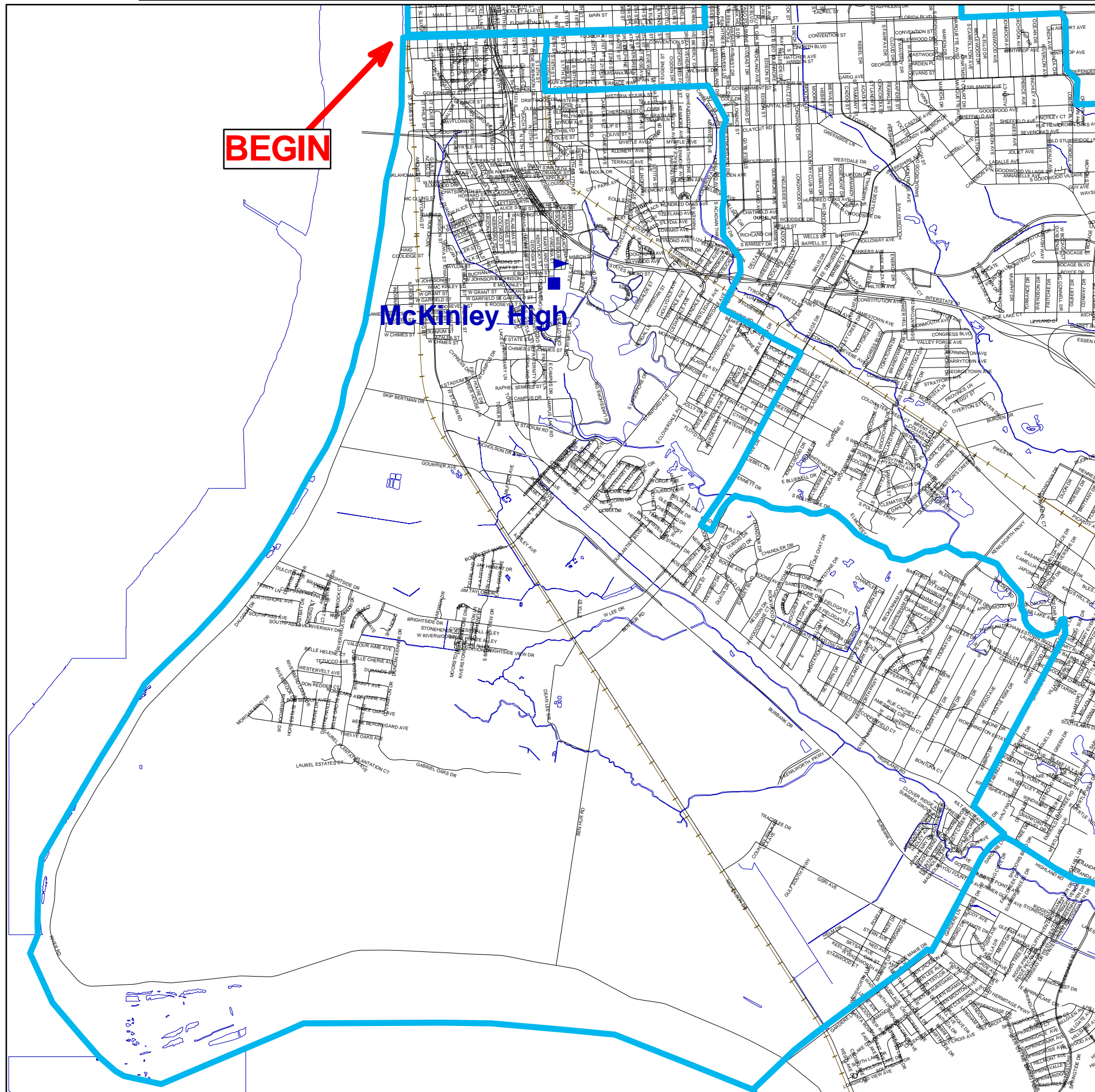

**Beginning at the Mississippi River and the center of Florida Boulevard; east to the Louisiana & Arkansas Railroad; south to the center of Government Street; east to the center of S Acadian Thwy; south to the center of Perkins Rd; east to the center of Lee Dr; south to the north of Boone Dr; east to the east of Lee Drive; north to Bayou Duplantier; east along Bayou Duplantier to Dawson Creek; east along Dawson Creek to the center of Staring Lane at Avis Av; south to the north side of Highland Rd; east to the center of Gardere Lane; south to the west of Gardere Lane at GSRI Av; south to the Mississippi River; west and then north along the Mississippi River to the point of beginning.**

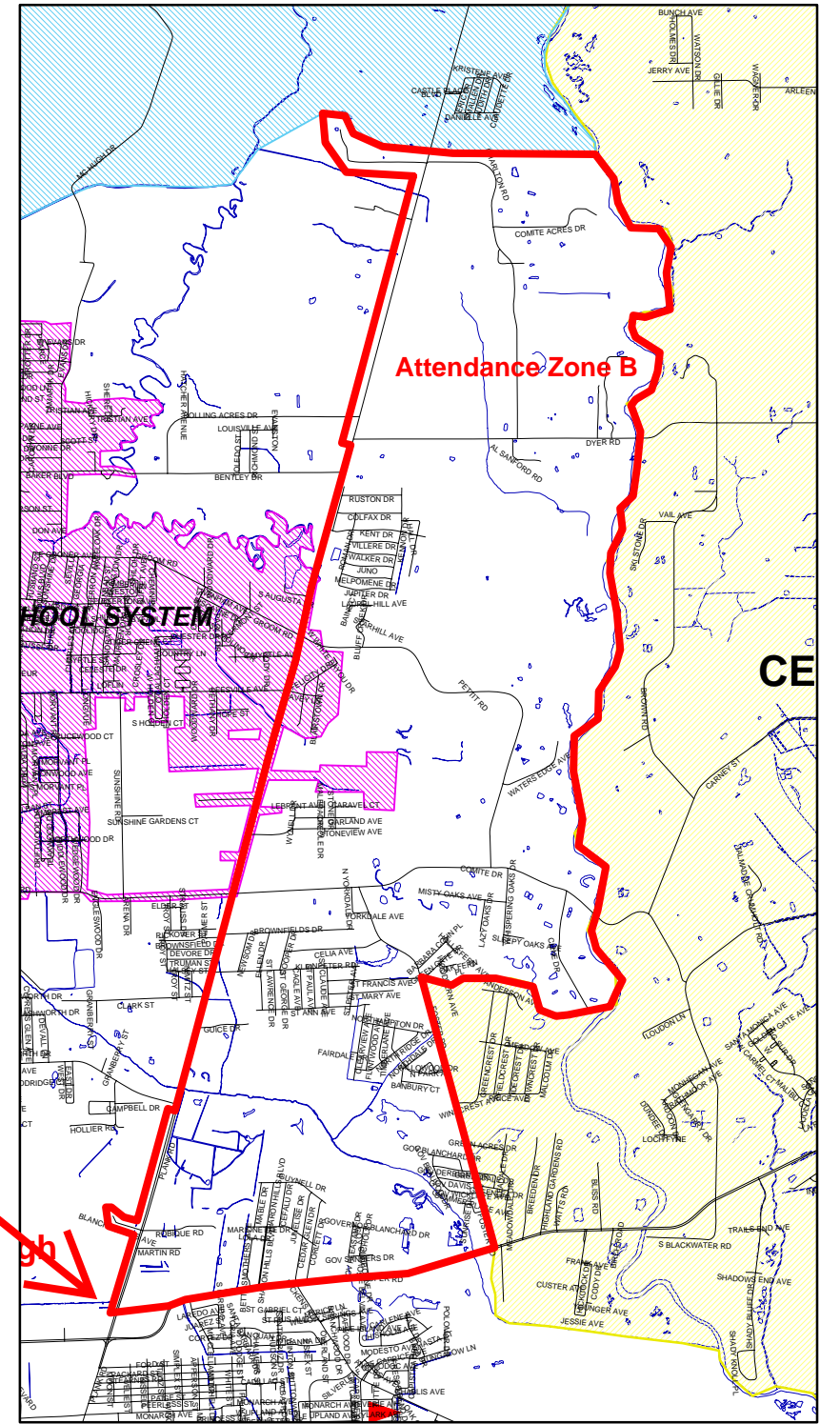
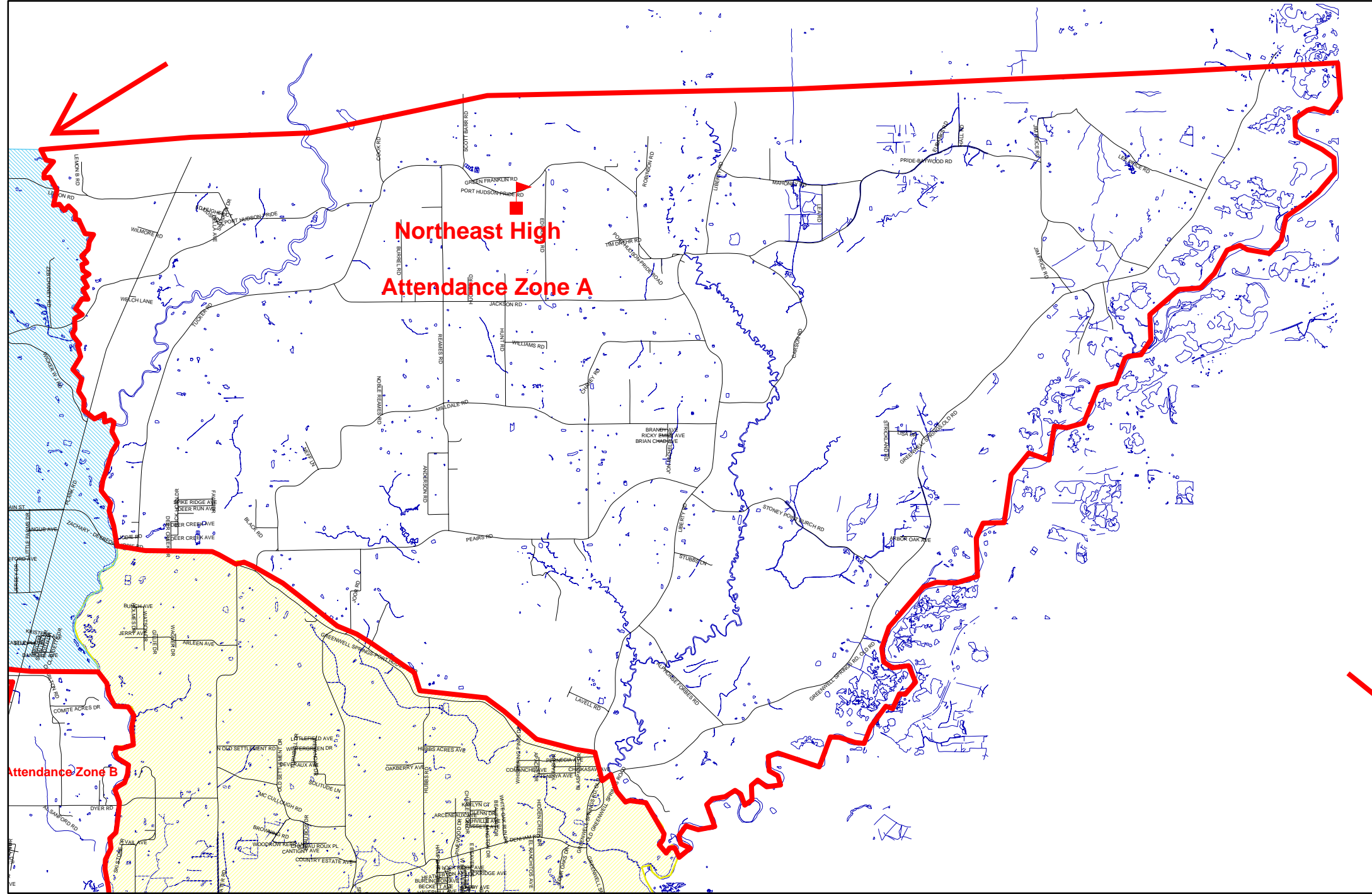

**ROBERT E. LEE HIGH**  
1105 Lee Drive, Baton Rouge  
**ATTENDANCE ZONE**

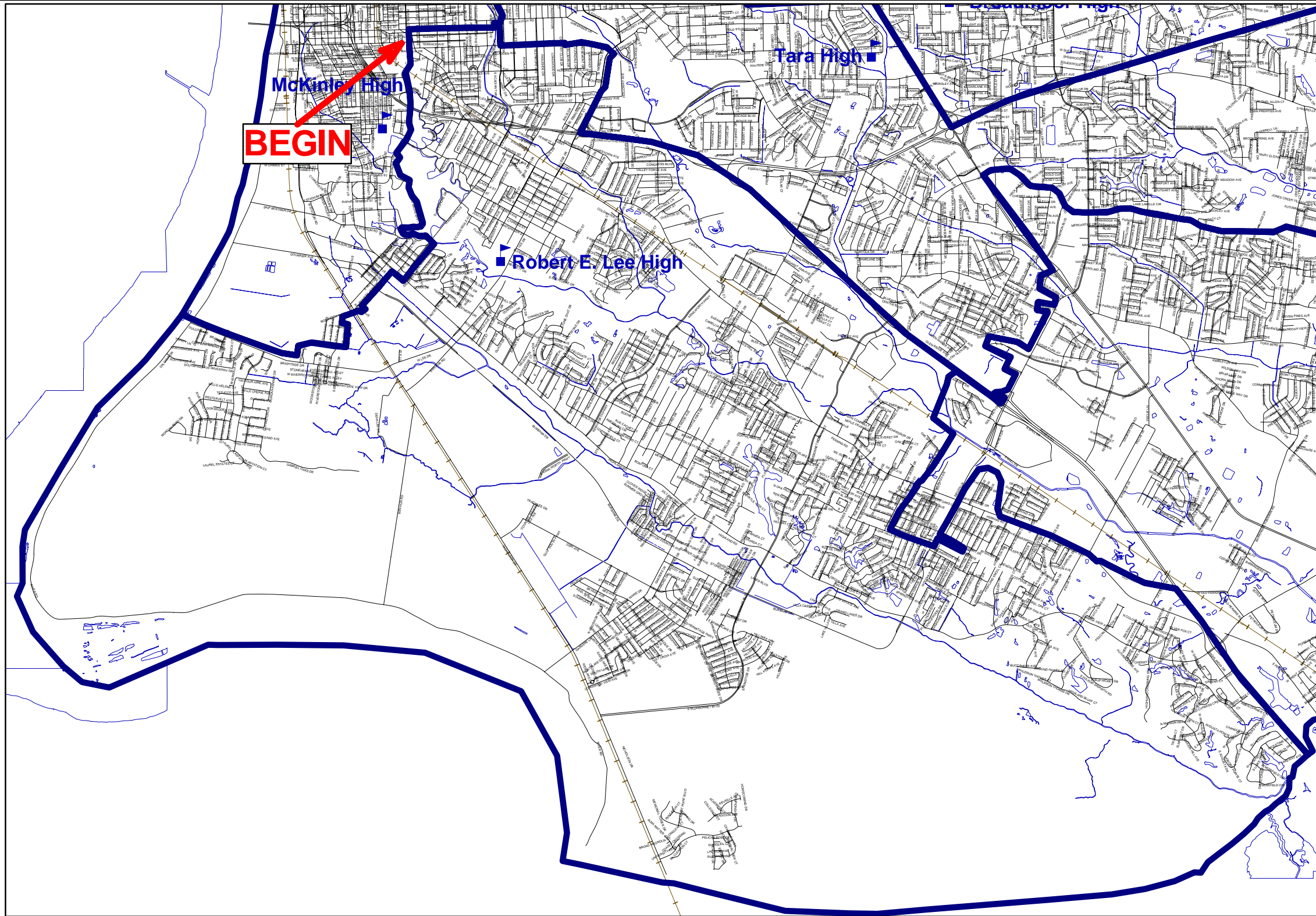

Beginning on the east side of Park Blvd and the center of Myrtle; east to the east side of Marwede Av; north to the south side of Claycut; east to the center of S Acadian Thwy; south to the center of Broussard; east to the east of Country Club Dr; south to the north of Westdale Dr; east to the east side of College Dr; south to Interstate 10; east to a point west of Audubon Terrace Subdivision; south staying west of Audubon Terrace and Morning Glen Subdivisions to the Louisiana & Arkansas Railroad; east to a point east of Oakbrook Dr; south to the south of Perkins Rd; east to the west side of Barkley Dr; south to the north side of N Oak Hills Pkwy; east to the east side of Siegen Lane; north excluding Natchez Ct to a point north of Meadow Park Av; east to the west side of Metairie Dr; south to the center of Perkins Rd; east to the center of Old Perkins Rd; east to Interstate 10; south to Bayou Manchac; west to the Mississippi River; west and then north to a point north of Brightside Drive; east to the west of Harwich Dr; north to a point south of Jim Taylor Dr; east to the east of Earl Gros Av; north to the north of Jay Hebert Dr; west to the east of Alvin Dark Av; north to the east of Bob Pettit Blvd; north to the east side of Jennifer Jean; north and excluding Ashley Av to the south of Highland Rd; east to the west side of Delgado Dr; north to the east side of Stanford Av and the north side of West Lakeshore Dr; north along the west bank of University Lake to the east side of Dalrymple; north to the east side of Park Blvd; north to the point of beginning.



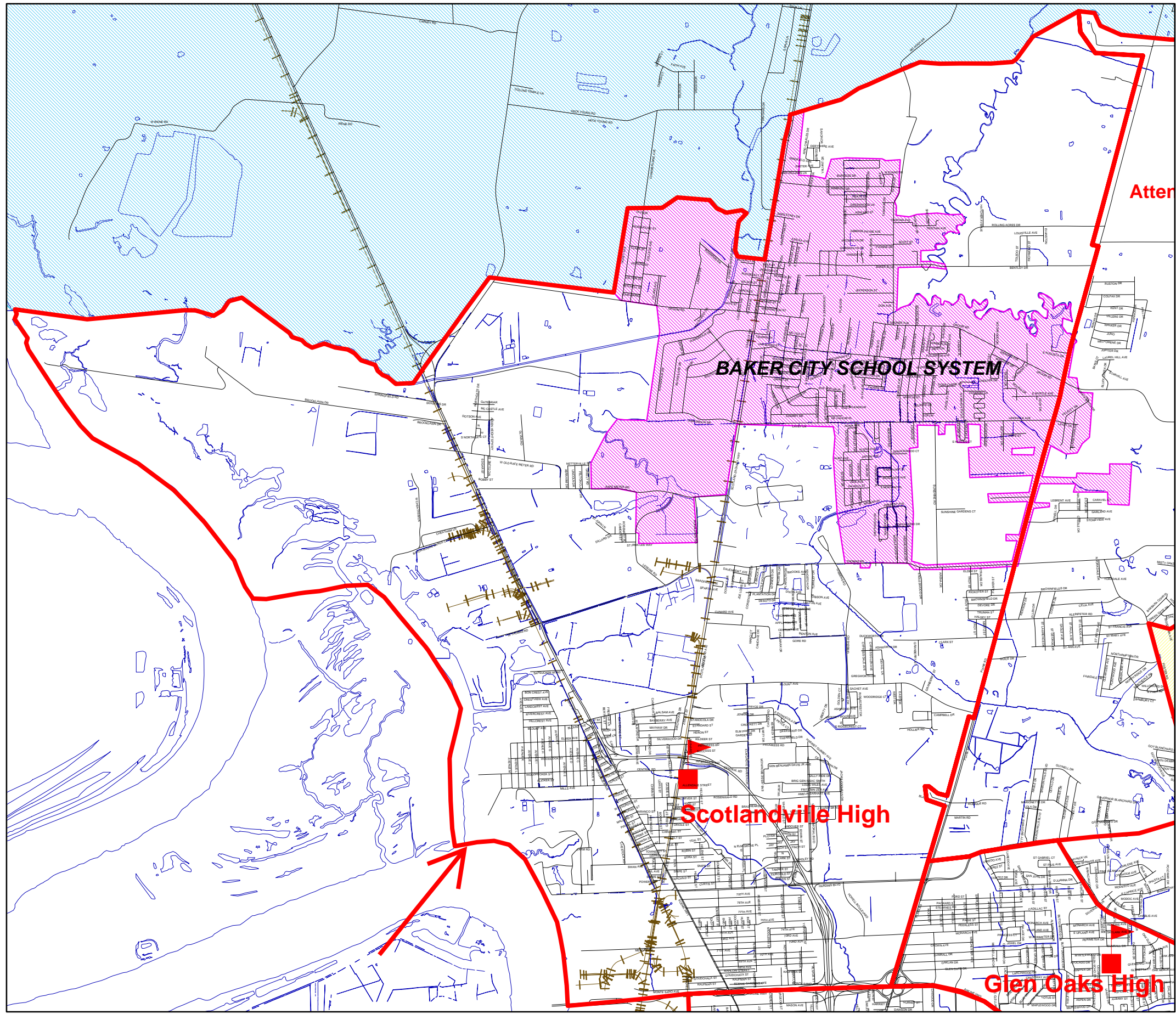

**TARA HIGH**  
9002 Whitehall Avenue, Baton Rouge  
**ATTENDANCE ZONE**

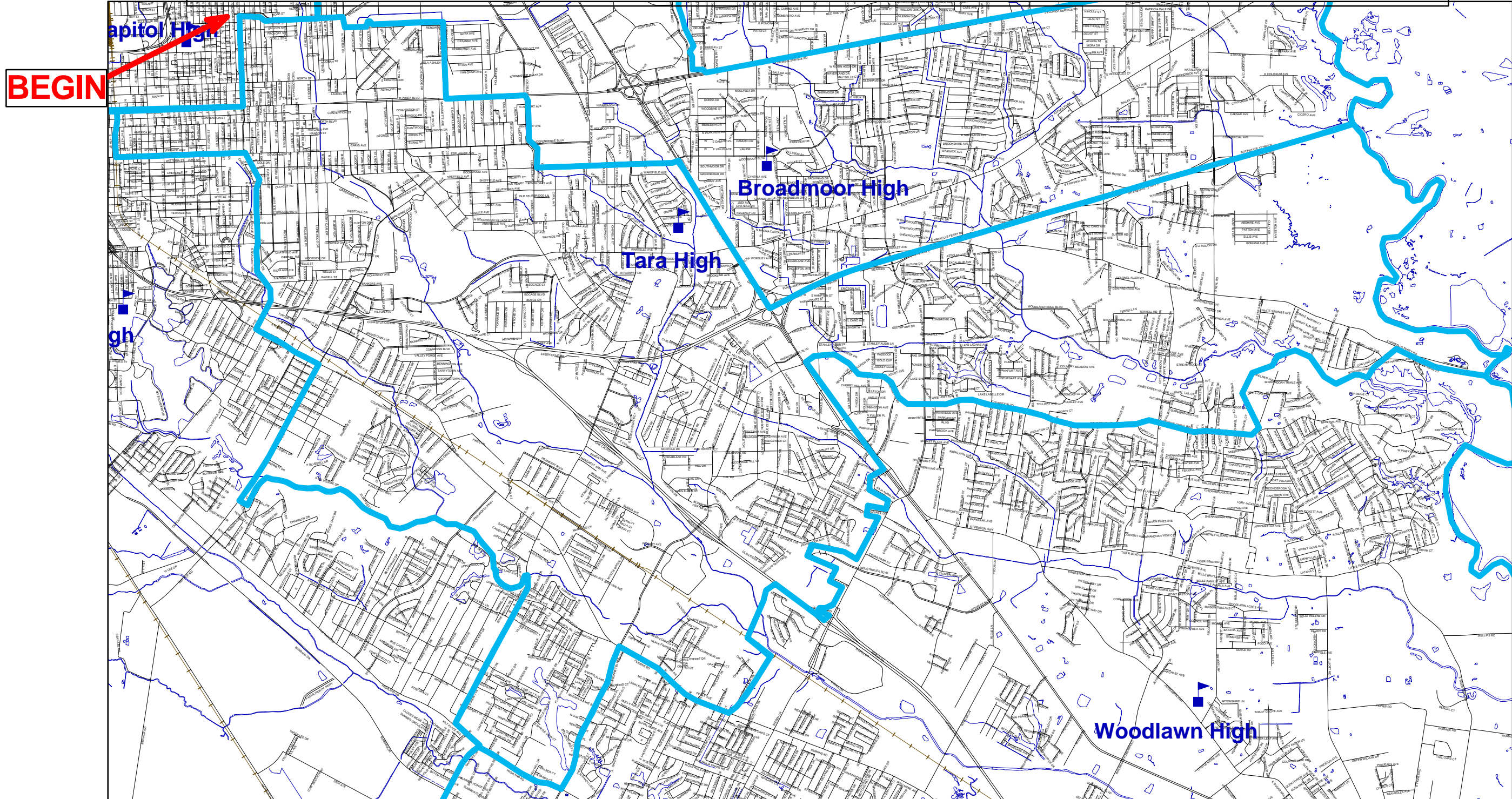

Beginning at the center of the north bound lane of N Acadian Thwy and the south side of Gus Young Av; east to the center of N Foster Dr; south to the north side of Hermitage Dr; east to the north side of Renoir Av; east to the west side of N Carrollton Av; south to the center of Florida Blvd; east to the east of Lobdell Av; south to the center of Goodwood Blvd; east to the center of Airline Highway; south to Interstate 12; east to the Amite River; south to the south side of S Harrell's Ferry Road; west to a point between The Shadows at White Oak and Twenty White Oak Landing; south to Jones Creek; west along Jones Creek to a point west of the northeast end of George O'Neal Rd; south staying west of George O'Neal Rd and excluding Spillers Way and White Oak PI to the center of George O'Neal at Antioch Blvd; west to the center of Coursey Blvd; west to the center of Airline Hwy; south to the west side of Telesmar Av; south to the south of Julia Aubin Dr; east to the west side of Siegen Lane; south and excluding Cozumel Drive, the west end of Industriplex Blvd, Reitz Av, and the west end of N Reiger Rd to Interstate 10; west to a point west of Audubon Terrace Subdivision; south staying west of Audubon Terrace and Morning Glen Subdivisions to the Louisiana & Arkansas Railroad; east to a point east of Oakbrook Dr; south to the center of Perkins Rd; west to the center of Bluebonnet Blvd; south to the center of Highland Road; west to the north of Highland Road at Gardere Lane; west to the center of Staring Lane; north to Dawson Creek north of Avis Av; west along Dawson Creek to Bayou Duplantier; west along Bayou Duplantier to the east side of Lee Drive; south to the center of Lee Drive at Boone Av; north to the center of Perkins Road; west to the center of S Acadian Thwy; north to the center of Government St; west to the Louisiana & Arkansas Railroad; north to the center of Florida Blvd; east to the center of N Acadian Thwy; north to the point of beginning.

**WOODLAWN HIGH**  
16262 Old Jefferson Highway, Baton Rouge  
**ATTENDANCE ZONE**

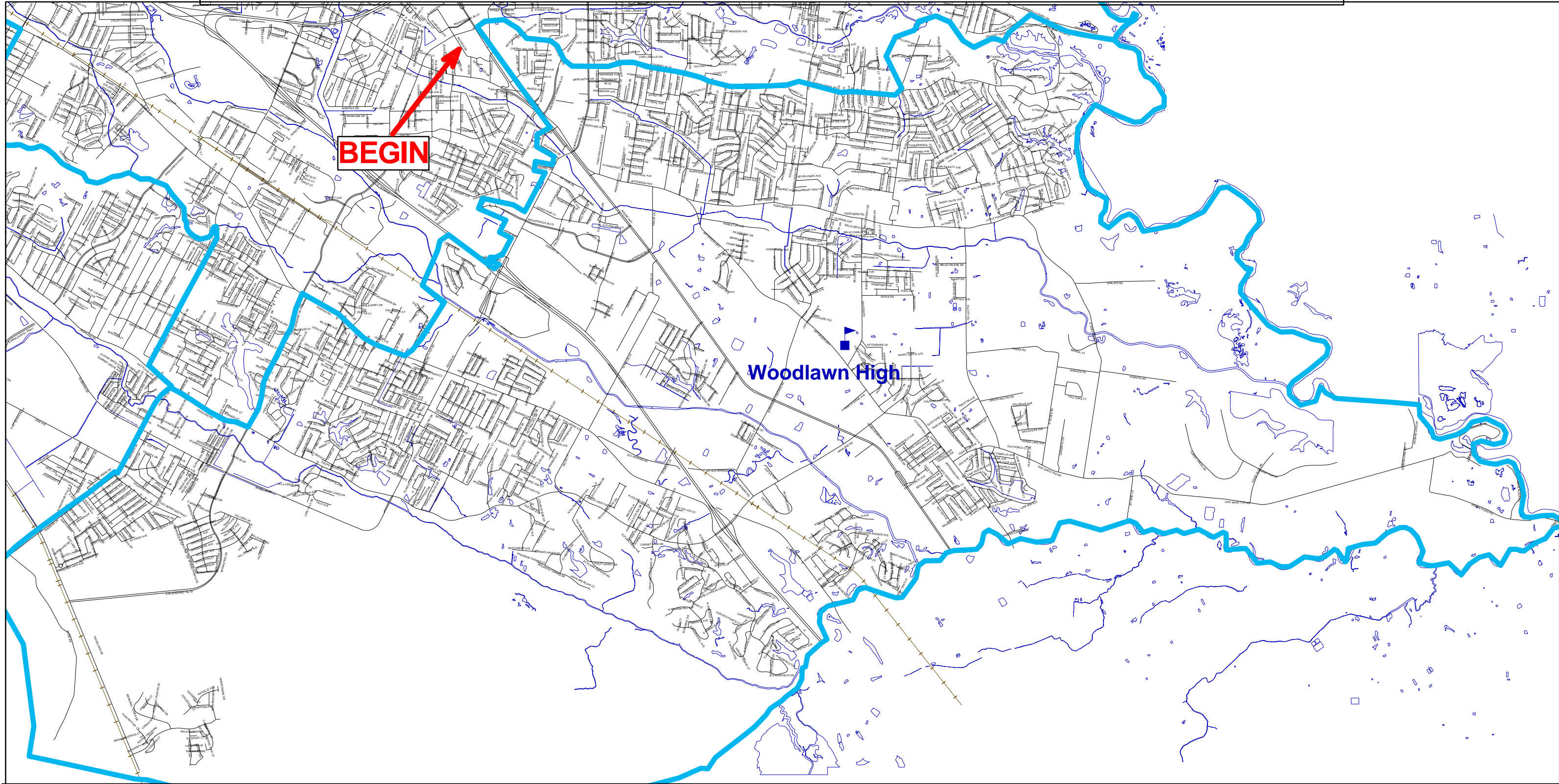

**Beginning at the center of Coursey Blvd and the center of Airline Hwy; east to the center of George O'Neal; east to the northwest of George O'Neal Rd at Antioch Blvd; north and including White Oak Place and Spillers Way to Jones Creek; east to a point between The Shadows at White Oak and Twenty White Oak Landing; north to the south side of S Harrell's Ferry Rd; east to the Amite River; south to Bayou Manchac; west to the Mississippi River; northwest to a point west of Gardere Lane; north to the west of Gardere Lane; north to the center of Gardere Lane at GSRI Av; north to the center of Highland Road; east to the center of Bluebonnet Blvd; north to the center of Perkins Rd; east to the east of Oakbrook Dr; north to the Louisiana & Arkansas Railroad; west to a point west of Morning Glen Subdivision; north staying west of Morning Glen and Audubon Terrace Subdivisions to Interstate 10; east to the west side of Siegen Lane; north and including the west end of N Reiger Rd, Reitz Av, the west end of Industriplex Blvd, and Cozumel Drive to the south of Julia Aubin Drive; west to the west side of Telesmar Av; north to the center of Airline Highway; north to the point of beginning.**