



Linköping

THU 20 JAN 2011  
17:00**XXII Men's World Championship 2011**  
**Sweden****Preliminary Round Group B**

Spectators: 4252

**Match Team Statistics**

Match No: 50

**BRA 32 - 33 JPN****(12 - 13) (20 - 20)**

Referees: STARK B N / STEFAN R M (ROU)

**BRA - Brazil**

Players		Shots								Offence		Defence		Penalties					TP
No.	Name	G/S	%	6m	Wing	9m	7m	FB	BT	AS	TF	ST	BS	YC	2min	RC	D	DR	
3	PACHECO Fernando jose	2/4	50			1/1		0/2	1/1	12	2			1					44:28
7	TUPAN Renato	2/2	100		2/2														49:06
9	BORTOLINI Leonardo	7/13	54			3/7	2/3		2/3	3	2								30:01
10	PIRES Gil										1								15:56
11	KOJOROSKI Jaqson													1					17:08
12	VASCONCELOS Alexandre																		44:55
16	NASCIMENTO Luis Ricardo																		15:05
17	POZZER Alexandro											1							8:41
18	RIBEIRO Felipe	4/8	50	2/2	2/5				0/1	3	3		1						44:04
19	CHIUFFA Fabio	0/2	0		0/2						1								10:54
21	CARDOSO Gustavo	5/7	71			2/3		1/1	2/3	1	1	1							35:39
22	BONFIM Daniel									1									2:08
25	TEIXEIRA Vinicius	8/10	80	8/10							1			1	2				36:45
26	TERÇARIOL Leonardo																		0:00
28	OLIVEIRA Guilherme	1/3	33			1/3													26:07
86	SILVA Ales	3/3	100	1/1				2/2			2	1			1				32:34
	Bench/Team									0						0	0	0	
<b>Totals</b>		32/52	62	11/13	4/9	7/14	2/3	3/5	5/8	20	13	3	1	3	3	0	0	0	

Goalkeepers		Total Shots		6m Shots		Wing Shots		9m Shots		7m Shots		Fast Breaks		Breakthroughs	
No.	Name	S/S	%	S/S	%	S/S	%	S/S	%	S/S	%	S/S	%	S/S	%
12	VASCONCELOS Alexandre	7/31	23	0/5	0	1/5	20	5/10	50	0/0	0	0/5	0	1/6	17
16	NASCIMENTO Luis Ricardo	2/11	18	0/1	0	0/1	0	2/4	50	0/0	0	0/4	0	0/1	0
26	TERÇARIOL Leonardo	0/0	0	0/0	0	0/0	0	0/0	0	0/0	0	0/0	0	0/0	0
<b>Totals</b>		9/42	21	0/6	0	1/6	17	7/14	50	0/0	0	0/9	0	1/7	14

Team Shots	Goals	Saves	Missed	Post	Blocked	Total	%
6m Shots	11	1	1	0	0	13	85
Wing Shots	4	1	3	1	0	9	44
9m Shots	7	2	1	2	2	14	50
7m Shots	2	0	0	1	n/a	3	67
Fast Breaks	3	1	0	1	0	5	60
Breakthroughs	5	1	0	2	0	8	62
<b>Totals</b>	32	6	5	7	2	52	62

Number of Attacks: 56      Scoring Efficiency: 57%



Linköping

THU 20 JAN 2011  
17:00

# XXII Men's World Championship 2011 Sweden

## Preliminary Round Group B



Spectators: 4252

### Match Team Statistics

Match No: 50

**BRA 32 - 33 JPN**  
(12 - 13) (20 - 20)

Referees: STARK B N / STEFAN R M (ROU)

### BRA - Brazil

### Shots Distribution

#### Players

Goals / Shots

3 PACHECO F 1/2 0/1 1/1 1-Post	7 TUPAN R 2/2	9 BORTOLINI L 1/5 0/1 3/3 1-Missed 2-Post 1-Blocked	10 PIRES G 2/2 1/2	11 KOJOROSKI J	17 POZZER A	18 RIBEIRO F 0/3 1/1 0/1 3/3 3-Missed
19 CHIUFFA F 0/1 0/1 1-Post	21 CARDOSO G 1/3 1/1 2/2 2-Post	22 BONFIM D	25 TEIXEIRA V 1/2 0/1 3/3 1-Missed	28 OLIVEIRA G 1/3 1-Post 1-Blocked	86 SILVA A 1/1 2/2	

#### Team

Goals / Shots

6/20	5/5	2/2
0/1	0/4	
8/8	8/8	3/4
5-Missed	7-Post	2-Blocked

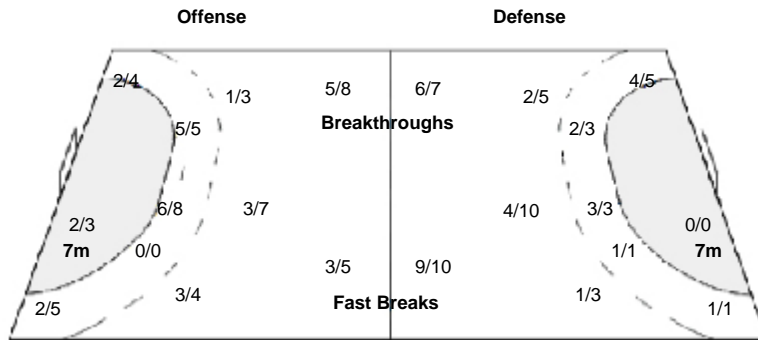

#### Goalkeepers

Saves / Shots

2/3	0/4	2/5
1/2	3/3	0/2
1/11	0/4	0/8

12 VASCONCELOS A	1/2	0/4	2/3
	1/2	3/3	0/1
	0/8	0/3	0/5

16 NASCIMENTO L R	1/1	0/2
		0/1
	1/3	0/1
		0/3

26 TERÇARIOL L		



Linköping

THU 20 JAN 2011  
17:00**XXII Men's World Championship 2011**  
**Sweden****Preliminary Round Group B****Spectators: 4252****Match Team Statistics**

Match No: 50

**BRA 32 - 33 JPN****(12 - 13) (20 - 20)**

Referees: STARK B N / STEFAN R M (ROU)

**JPN - Japan**

Players		Shots								Offence		Defence			Penalties				TP
No.	Name	G/S	%	6m	Wing	9m	7m	FB	BT	AS	TF	ST	BS	YC	2min	RC	D	DR	
1	SHINOUCHI Katsuyuki																		0:16
2	TOYODA Kenji	3/6	50	1/1		1/3		1/1	0/1			1							39:02
5	SUEMATSU Makoto	12/16	75		3/4	0/3		6/6	3/3	1	1			1					60:00
7	MIYAZAKI Daisuke	3/8	38		1/1	2/7				7	6								28:57
8	TAKEDA Toru										1		2		1				31:07
10	KISHIGAWA Hidenori	2/3	67			2/3				2	2								39:08
11	KAIDO Morihide																		0:00
13	TOMITA Kyosuke	6/7	86	5/6				1/1		3	1			1	1				56:39
14	NAGASHIMA Hideaki																		0:00
15	MORI Jun																		0:00
16	MATSUMURA Masayuki									2	1								38:37
18	NOMURA Yoshiaki	2/2	100		1/1			1/1			1								20:52
20	HIGASHINAGAHAMA Hozuki	2/2	100						2/2	1	2								20:58
21	KAI Akihito																		21:07
22	KADOYAMA Tetsuya	1/2	50					0/1	1/1	2			1						42:01
23	HIGASHINAGAHAMA Shusaku	2/2	100			2/2				3					1				15:59
	Bench/Team										0					0	0	0	
	<b>Totals</b>	<b>33/48</b>	<b>69</b>	<b>6/7</b>	<b>5/6</b>	<b>7/18</b>	<b>0/0</b>	<b>9/10</b>	<b>6/7</b>	<b>21</b>	<b>15</b>	<b>2</b>	<b>2</b>	<b>2</b>	<b>3</b>	<b>0</b>	<b>0</b>	<b>0</b>	

Goalkeepers		Total Shots		6m Shots		Wing Shots		9m Shots		7m Shots		Fast Breaks		Breakthroughs	
No.	Name	S/S	%	S/S	%	S/S	%	S/S	%	S/S	%	S/S	%	S/S	%
1	SHINOUCHI Katsuyuki	0/1	0	0/0	0	0/0	0	0/0	0	0/1	0	0/0	0	0/0	0
16	MATSUMURA Masayuki	3/23	13	1/10	10	1/2	50	1/7	14	0/0	0	0/2	0	0/2	0
21	KAI Akihito	3/14	21	0/2	0	0/3	0	1/2	50	0/1	0	1/2	50	1/4	25
	<b>Totals</b>	<b>6/38</b>	<b>16</b>	<b>1/12</b>	<b>8</b>	<b>1/5</b>	<b>20</b>	<b>2/9</b>	<b>22</b>	<b>0/2</b>	<b>0</b>	<b>1/4</b>	<b>25</b>	<b>1/6</b>	<b>17</b>

Team Shots	Goals	Saves	Missed	Post	Blocked	Total	%
6m Shots	6	0	1	0	0	7	86
Wing Shots	5	1	0	0	0	6	83
9m Shots	7	7	3	0	1	18	39
7m Shots	0	0	0	0	n/a	0	
Fast Breaks	9	0	1	0	0	10	90
Breakthroughs	6	1	0	0	0	7	86
<b>Totals</b>	<b>33</b>	<b>9</b>	<b>5</b>	<b>0</b>	<b>1</b>	<b>48</b>	<b>69</b>

Number of Attacks: 56      Scoring Efficiency: 59%



Linköping

THU 20 JAN 2011  
17:00

# XXII Men's World Championship 2011 Sweden

## Preliminary Round Group B



### Match Team Statistics

Spectators: 4252

Match No: 50

### BRA 32 - 33 JPN

(12 - 13) (20 - 20)

Referees: STARK B N / STEFAN R M (ROU)

### JPN - Japan

### Shots Distribution

#### Players

Goals / Shots

2 TOYODA K	5 SUEMATSU M	7 MIYAZAKI D	8 TAKEDA T	10 KISHIGAWA H	11 KAIDO M	13 TOMITA K
0/1	0/2	0/2	0/1	0/1		1/2
1/1	1/2	0/1				1/1
0/2	1/1	0/1		1/1		1/1
2/2	3/3	2/3		1/1		1/1
	1/1	1/1				1/1
	5/5	1-Missed		1-Missed		1-Missed
	1-Blocked					
14 NAGASHIMA N	15 MORI J	18 NOMURA Y	20 HIGASHINAGAH/	22 KADOYAMA T	23 HIGASHINAGAH/	
			1/1	0/1	1/1	
			1/1			
		2/2		1/1		
				1-Missed		

#### Team

Goals / Shots

1/9	4/4	3/5
1/2	0/3	2/2
10/11	4/4	8/8
5-Missed		1-Blocked

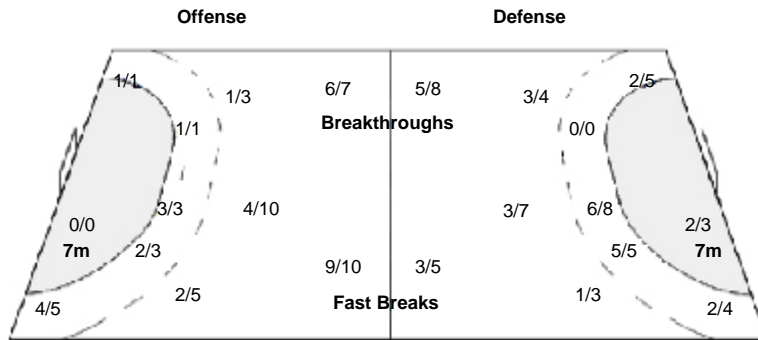

#### Goalkeepers

Saves / Shots

0/6	0/5	0/2
1/1	4/4	
0/8	0/8	1/4

1 SHINOUCHI K

0/1		

16 MATSUMURA M

0/3	0/4	
1/1	2/2	
0/6	0/4	0/3

21 KAI A

0/2	0/1	0/2
	2/2	
0/2	0/4	1/1