

Kiribati: health profile

Selected indicators (2009)

| | | Country | Regional average | Global average | |
|---|--|------------|------------------|----------------|-----|
| General | Total population (thousands) | 98 | ... | ... | |
| | Population living in urban areas (%) | 44 | 48 | 50 | |
| | Gross national income per capita (PPP int. \$) | 3 310 | 9 497 | 10 599 | |
| Mortality and burden of disease | Life expectancy at birth (years) | Male | 65 | 72 | 66 |
| | | Female | 70 | 77 | 71 |
| | | Both sexes | 68 | 75 | 68 |
| | Adult mortality rate (per 1000 adults 15-59 years) | Both sexes | 253 | 116 | 176 |
| | Under-5 mortality rate (per 1000 live births) | Both sexes | 46 | 21 | 60 |
| Prevalence of tuberculosis (per 100 000 population) | | 288 | 160 | 201 | |

Per capita total expenditure on health

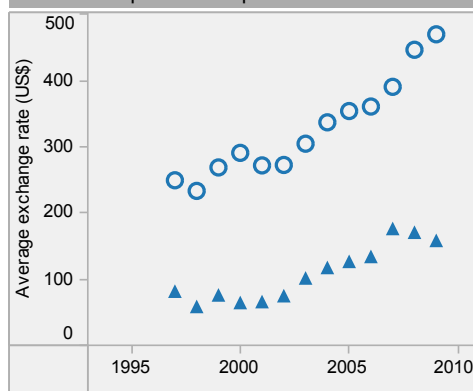

Kiribati is located in the WHO Western Pacific Region.

▲ Country
○ Regional average

Last update: 4 April 2011.

DTP3 immunization among 1-year-olds

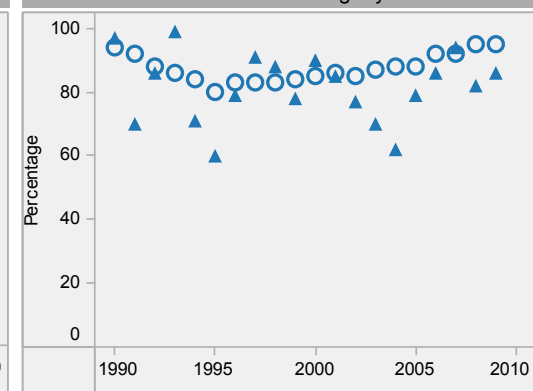

Children aged under-5 stunted

Distribution of years of life lost by causes (2008)

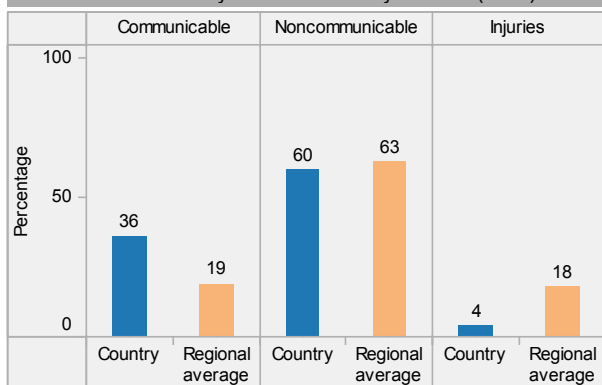

Distribution of causes of deaths in children under-5 (2008)

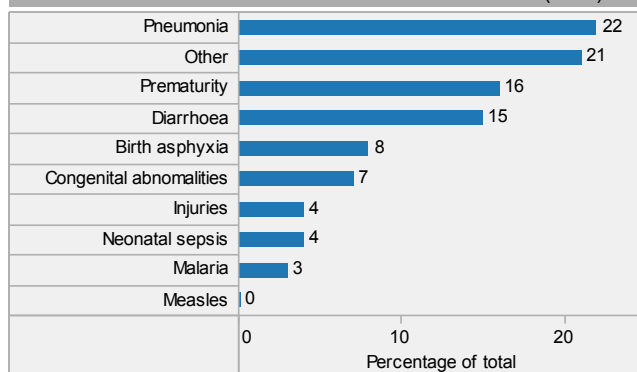

Under-5 mortality rate

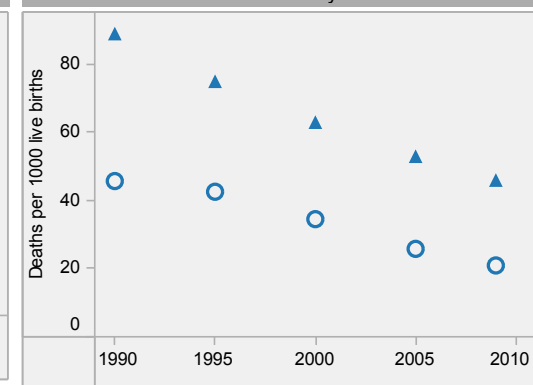

Kiribati: health profile



Kiribati is located in the WHO Western Pacific Region.

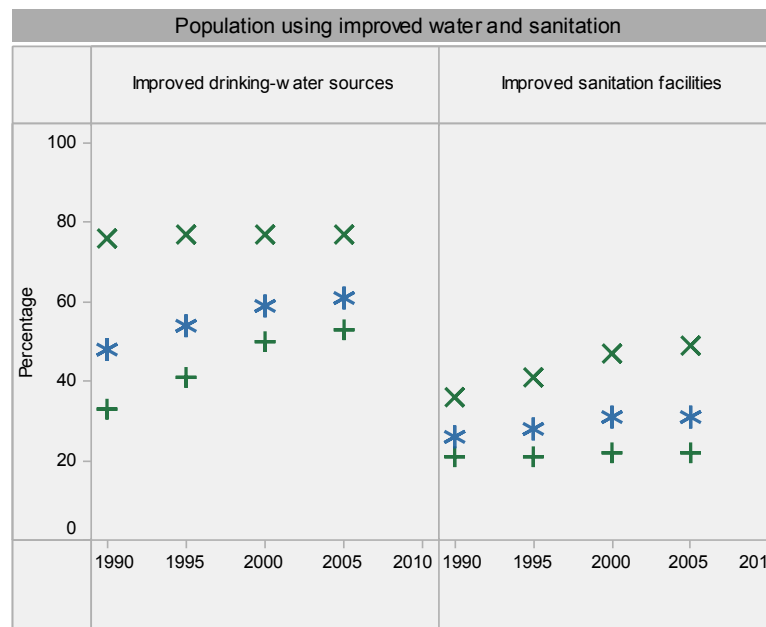
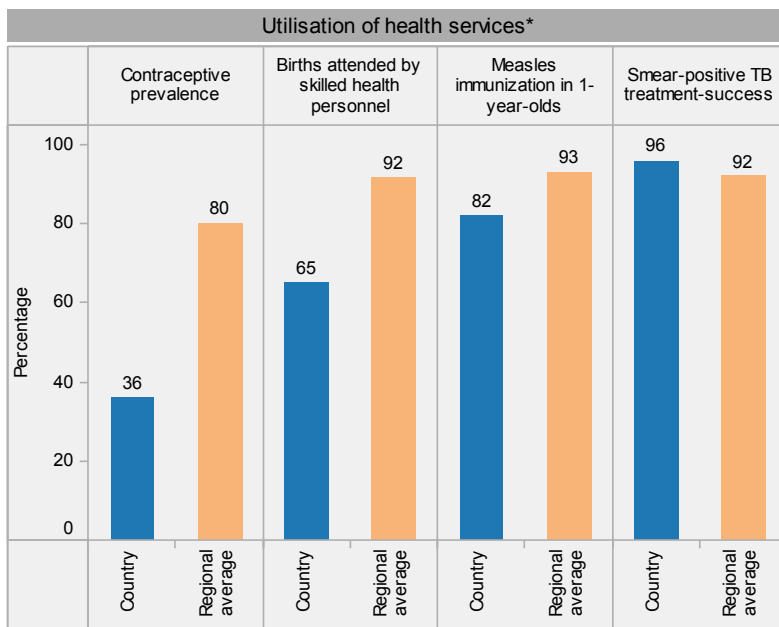

Place of residence
 X Urban
 * Total
 + Rural

* Data refer to latest year available from 2000. For specific years and references, visit the Global Health Observatory at www.who.int/gho.

** For data sources and years, see the World Health Statistics 2011.

Last update: 4 April 2011.

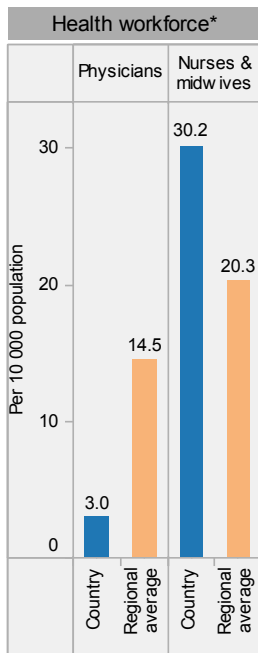

Tobacco smoking (adults 15+) (2006)

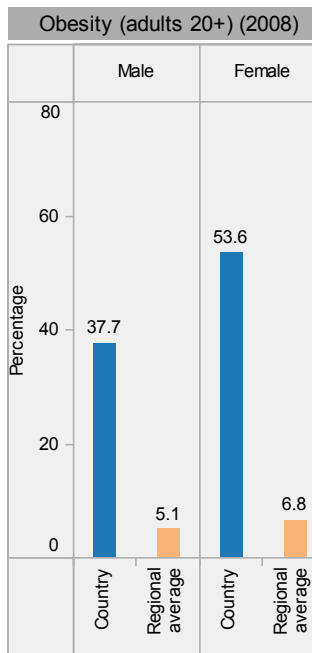

Inequities in health service utilization**

Inequities in mortality**