

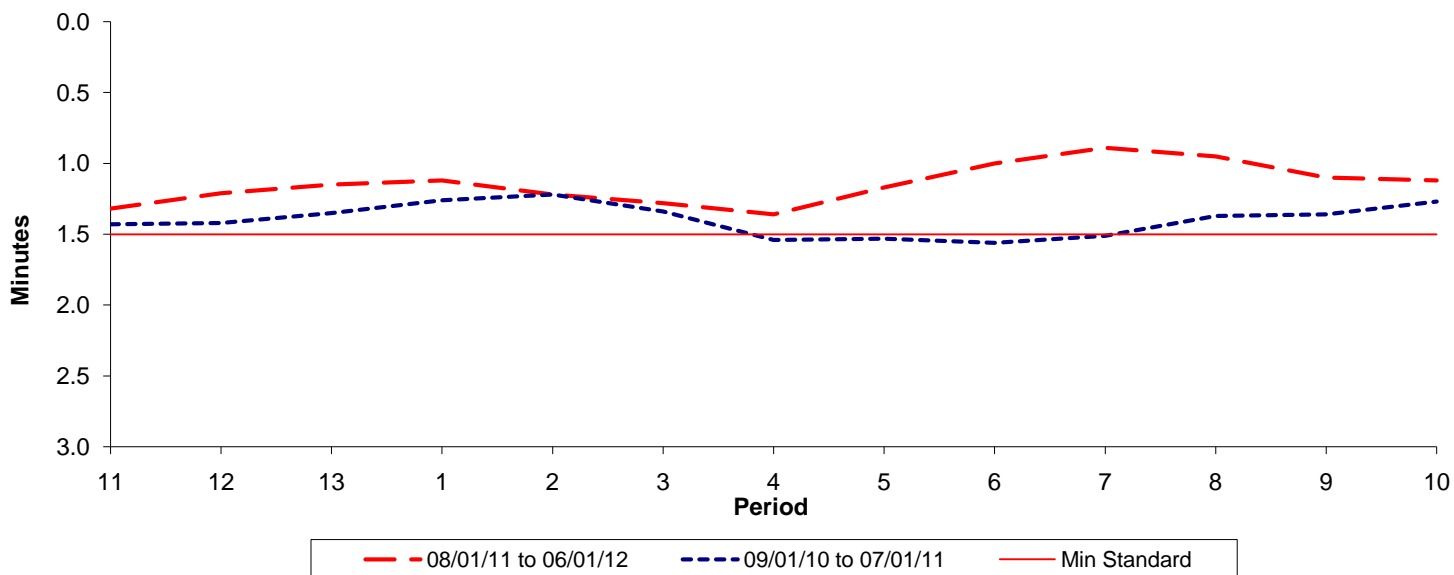

Reliability Performance (High Frequency)

Excess Waiting Time (minutes)



Date Range / Period	11	12	13	1	2	3	4	5	6	7	8	9	10
08/01/11 to 06/01/12	1.32	1.21	1.15	1.12	1.22	1.28	1.36	1.17	1.00	0.89	0.95	1.10	1.12
09/01/10 to 07/01/11	1.43	1.42	1.35	1.26	1.22	1.34	1.54	1.53	1.56	1.51	1.37	1.36	1.27
Min Standard	1.50	1.50	1.50	1.50	1.50	1.50	1.50	1.50	1.50	1.50	1.50	1.50	1.50

Excess Waiting Time figures are based on 12 weeks data

Kilometre Performance

% Kilometres Operated

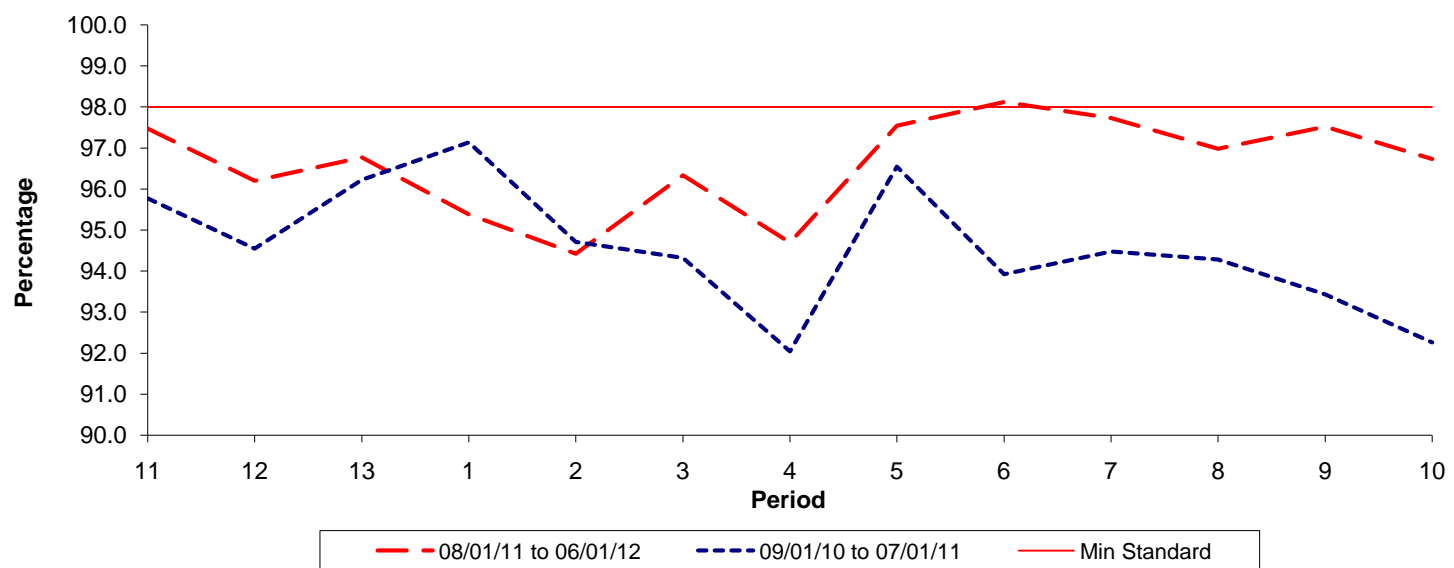

Date Range / Period	11	12	13	1	2	3	4	5	6	7	8	9	10
08/01/11 to 06/01/12	97.47	96.20	96.77	95.38	94.42	96.33	94.69	97.54	98.12	97.73	96.98	97.52	96.73
09/01/10 to 07/01/11	95.77	94.55	96.23	97.14	94.71	94.32	92.04	96.55	93.92	94.48	94.28	93.43	92.26
Min Standard	98.00	98.00	98.00	98.00	98.00	98.00	98.00	98.00	98.00	98.00	98.00	98.00	98.00

Kilometre figures are based on 4 weeks data