



Australian Government
Department of Veterans' Affairs

TREATMENT POPULATION STATISTICS

QUARTERLY REPORT - JUNE 2010

DATA EXTRACT AS AT 2 JULY 2010

**DEPARTMENT OF VETERANS' AFFAIRS
RESEARCH, GRANTS AND CONSULTATION CO-ORDINATION GROUP
STATISTICAL SERVICES & ANALYSIS SECTION
CANBERRA**

SUMMARY TREND

TREATMENT POPULATION STATISTICS

TREATMENT POPULATION BY QUARTER

TABLE: TOTAL AND % CHANGE BY QUARTER

Quarter	Tpop	% Change
Jun-08	281,582	
Sep-08	277,992	-1.27%
Dec-08	275,038	-1.06%
Mar-09	272,081	-1.08%
Jun-09	269,248	-1.04%
Sep-09	266,244	-1.12%
Dec-09	263,433	-1.06%
Mar-10	260,513	-1.11%
Jun-10	257,566	-1.13%

CHART: PERCENT CHANGE

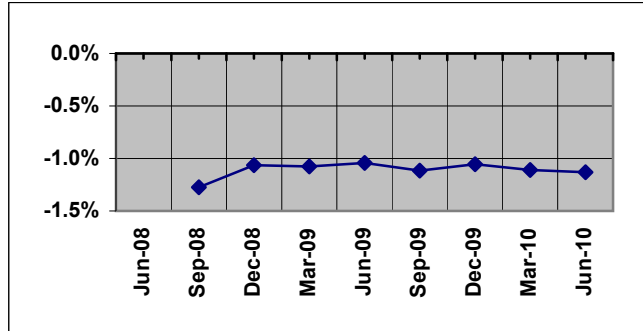

TREATMENT POPULATION BY STATE: JUN - 09 and JUN - 10

TABLE: TOTAL AND % CHANGE

	Jun-09	Jun-10	% Change
NSW	91,985	87,654	-4.71%
VIC	58,024	54,991	-5.23%
QLD	64,106	62,239	-2.91%
SA	22,620	21,577	-4.61%
WA	23,773	22,696	-4.53%
TAS	8,740	8,155	-6.69%
TOTAL	269,248	257,566	-4.34%

CHART: PERCENT CHANGE

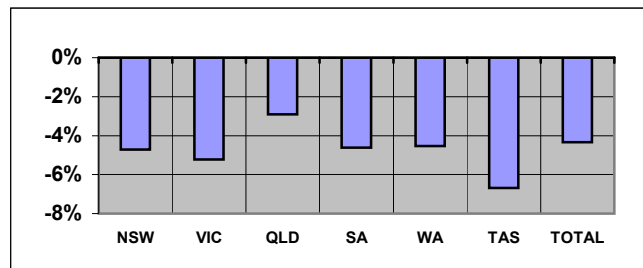

Overseas residents included in total but not reported. ACT and NT included within NSW and SA respectively.

TREATMENT POPULATION BY AGE GROUP: JUN - 09 and JUN - 10

TABLE: TOTAL AND % CHANGE

	Jun-09	Jun-10	% Change
<55	24,584	24,206	-1.54%
55-64	41,081	38,330	-6.70%
65-74	23,418	26,631	13.72%
75-84	79,330	62,496	-21.22%
85>	100,834	105,903	5.03%
Total	269,248	257,566	-4.34%

CHART: PERCENT CHANGE

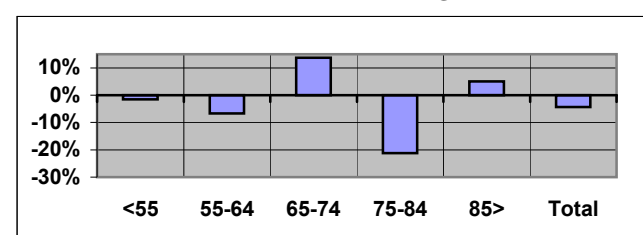

TREATMENT POPULATION PROJECTIONS AS AT 30 JUNE

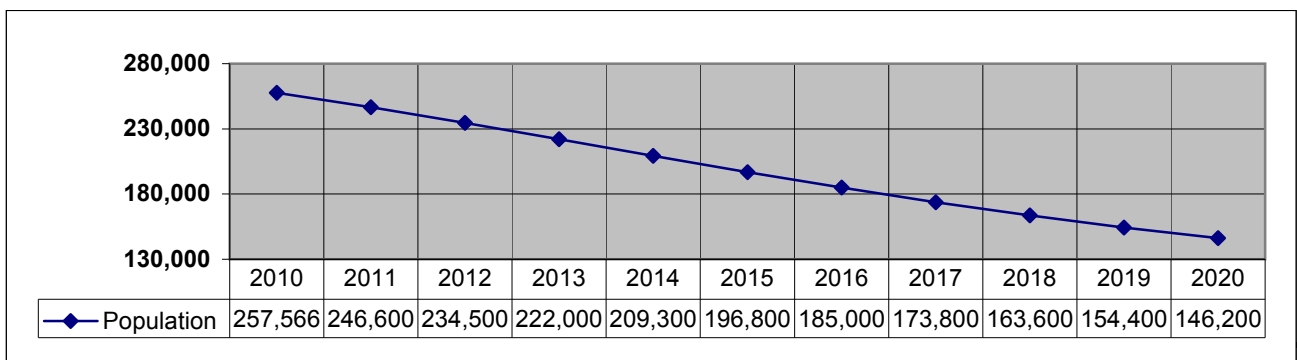

SUMMARY TREND (Continuation)
TREATMENT POPULATION STATISTICS

NUMBER OF GOLD CARDS BY STATE: JUN - 09 and JUN - 10

TABLE: TOTAL AND % CHANGE

	Jun-09	Jun-10	% Change
NSW	76,759	72,802	-5.16%
VIC	48,925	46,076	-5.82%
QLD	49,310	47,407	-3.86%
SA	18,264	17,332	-5.10%
WA	18,153	17,238	-5.04%
TAS	7,447	6,925	-7.01%
TOTAL	218,858	207,945	-4.99%

CHART: PERCENT CHANGE

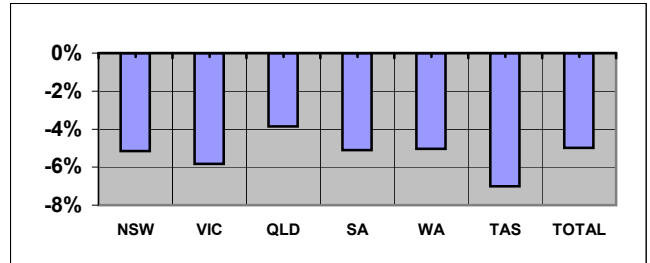

NUMBER OF WHITE CARDS BY STATE: JUN - 09 and JUN - 10

TABLE: TOTAL AND % CHANGE

	Jun-09	Jun-10	% Change
NSW	15,226	14,852	-2.46%
VIC	9,099	8,915	-2.02%
QLD	14,796	14,832	0.24%
SA	4,356	4,245	-2.55%
WA	5,620	5,458	-2.88%
TAS	1,293	1,230	-4.87%
TOTAL	50,390	49,621	-1.53%

CHART: PERCENT CHANGE

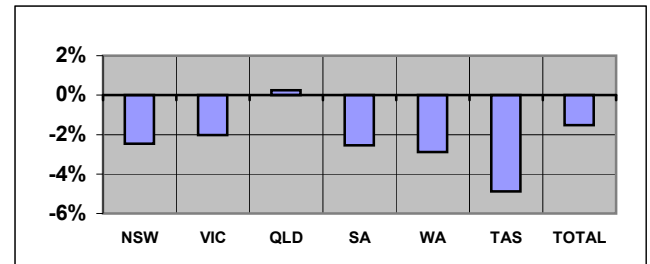

AVERAGE AGE BY STATE: JUN - 09 and JUN - 10

TABLE: AVERAGE AGE CHANGE

	Jun-09	Jun-10 Yrs Change	
NSW	77.69	77.84	0.16
VIC	78.90	79.02	0.11
QLD	72.97	72.89	-0.08
SA	76.35	76.53	0.19
WA	74.06	74.20	0.14
TAS	75.90	76.18	0.28
TOTAL	76.34	76.40	0.06

CHART: AVERAGE AGE CHANGE

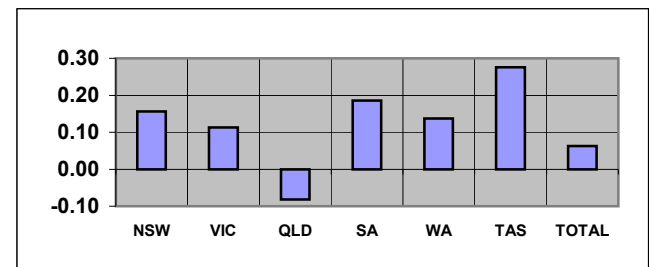

Overseas residents included in total but not reported. ACT and NT included within NSW and SA respectively.

TABLE: TREATMENT POPULATION BY CONFLICT (TOTAL)

Conflict	Jun-09	Jun-10	% Change
1. World War I	393	321	-18.32%
2. World War II	166,870	153,799	-7.83%
3. Korea / Malaya	9,515	9,272	-2.55%
4. Far East Strategic Reserve	2,923	2,917	-0.21%
5. Spec. O'seas Serv.(inc Vietnam)	31,840	32,247	1.28%
6. Defence/Peace Keeping	49,902	51,598	3.40%
7. Seamen's War Pension 1939	1,635	1,500	-8.26%
8. Gulf War	21	21	0.00%
9. British Commonwealth & Allied	6,149	5,891	-4.20%

CHART: PERCENT CHANGE

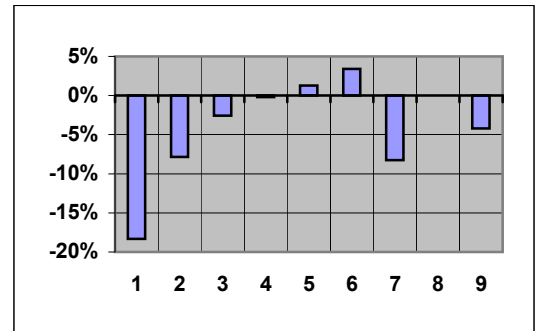

Note 1: Unknown numbers are not included in Summary Tables.

CONTENTS

PAGE No

NOTES

2

GRAPH

1. Treatment population by state and sex	3
2. Treatment population by state and age group	4
3. Treatment population by state	5
4. Treatment population by single age trend from June 2005 to June 2020	6
5. Treatment population by state and card holder	7

TABLE

1. Treatment population by state and age group	8
2. Treatment population by state, card and age group	9
3. Average age of the treatment population by card and state	10
4. Treatment population by state, sex and age group - Gold & White Card Group	11
4. Treatment population by state, sex and age group - Gold Card Group	12
4. Treatment population by state, sex and age group - White Card Group	13
5. Treatment population in the ACT and NT by sex and age group - Gold and White Card	14
6. Treatment Population by conflict, card and sex	15
7. Prisoners of War, by POW country and state	16
8. DVA treatment population compared with Australian population by age group over 64 and sex	17
9. Treatment population trends - actual and projections as at 30 June	18
9. Treatment population trends - actual and projections as at 30 June (Continuation)	19

NOTES

The "treatment population" consists of veterans and dependants entitled to medical and other treatment at Department expense under the Veterans' Entitlement Act, the Social Security and Veterans' Entitlements Admendment (No2) Act 1987, the Veterans' Entitlement (Transitional Provisions and Consequential Amendments) Act 1986 and the Military Rehabilitation and Compensation Act 2004.

The source of treatment population statistics is the Departmental Ad hoc Information System (AIS 2000), using the "current date" method of extraction. This replaces the "point-in-time" method which was used from June 2000 (after initial implementation of AIS 2000) to December 2001.

The Treatment Population Statistics by state and postcode relate to the client's residential address. This will differ from statistics based on state of processing or administration.

On 1 January 1996, the number of treatment card types was reduced from four types to two types. PTEC¹, SPBC², and DTEC³ were amalgamated into the Gold Card and STEC⁴ was replaced with the White Card.

Footnote

- (1) PTEC: Personal Treatment Entitlement Card.
- (2) SPBC: Service Pensioner Benefits Card.
- (3) DTEC: Dependant Treatment Entitlement Card.
- (4) STEC: Specific Treatment Entitlement Card.

GRAPH 1: TREATMENT POPULATION BY STATE AND SEX FROM JUNE 2006 TO JUNE 2010

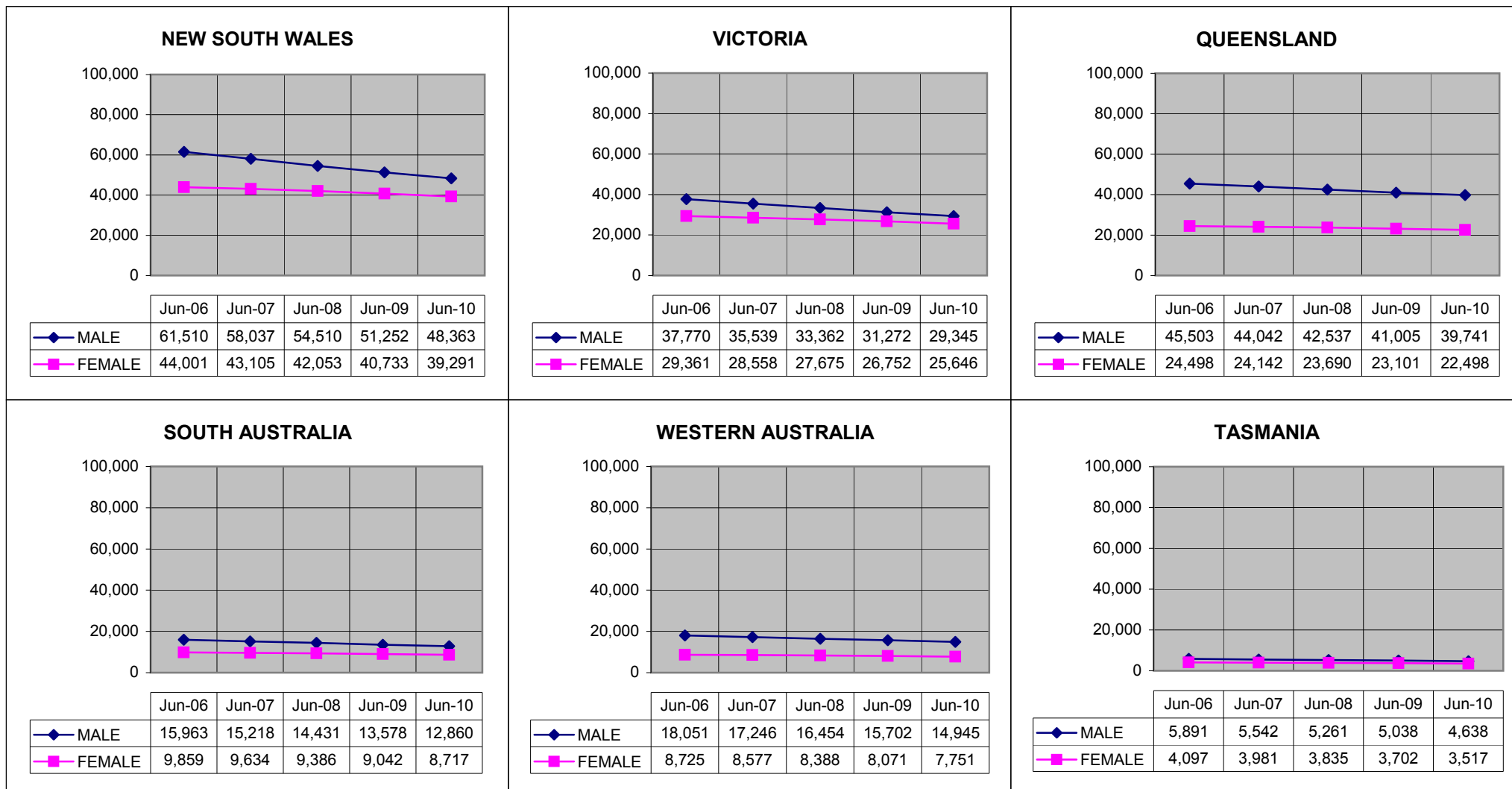

Overseas residents not reported. ACT and NT included within NSW and SA respectively.

GRAPH 2: TREATMENT POPULATION BY STATE AND AGE GROUP, AS AT 2 JULY 2010

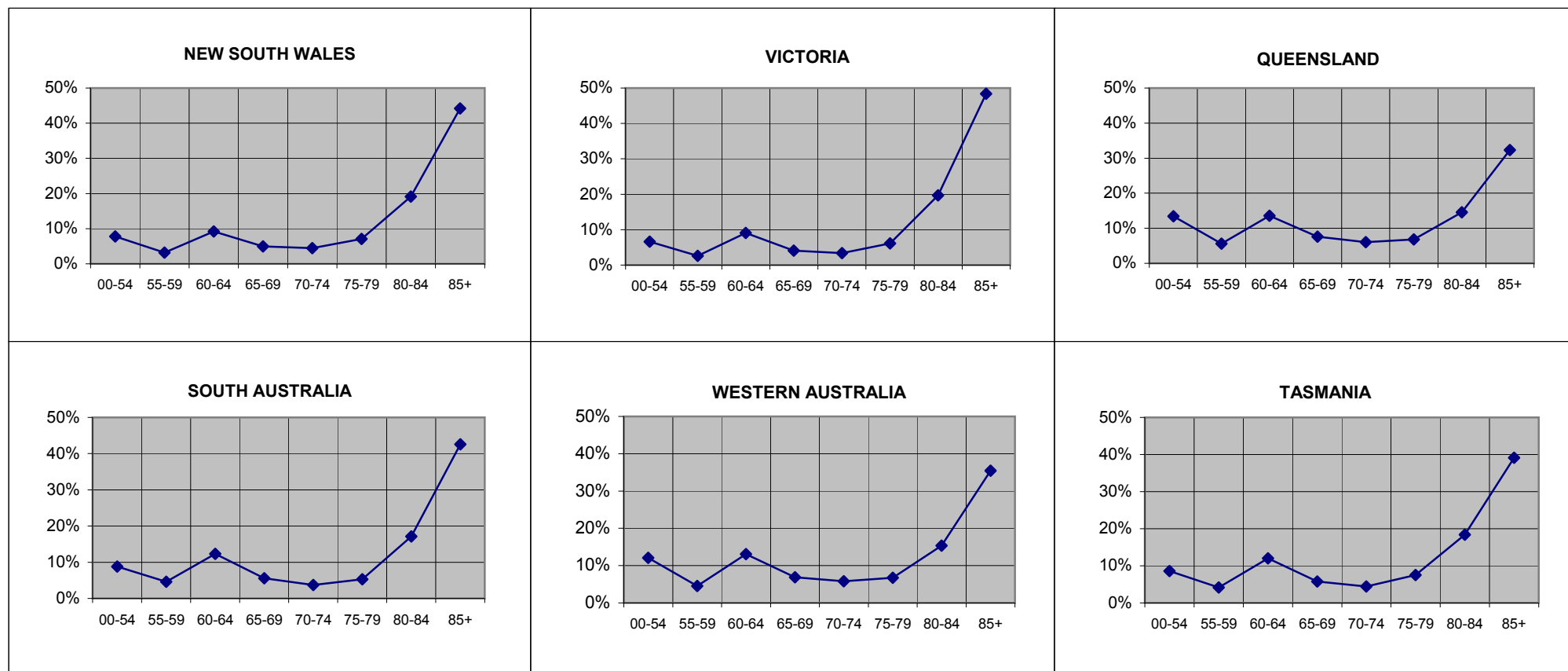

Overseas residents not reported. ACT and NT included within NSW and SA respectively.

GRAPH 3: TREATMENT POPULATION BY STATE AND SEX, AS AT 2 JULY 2010

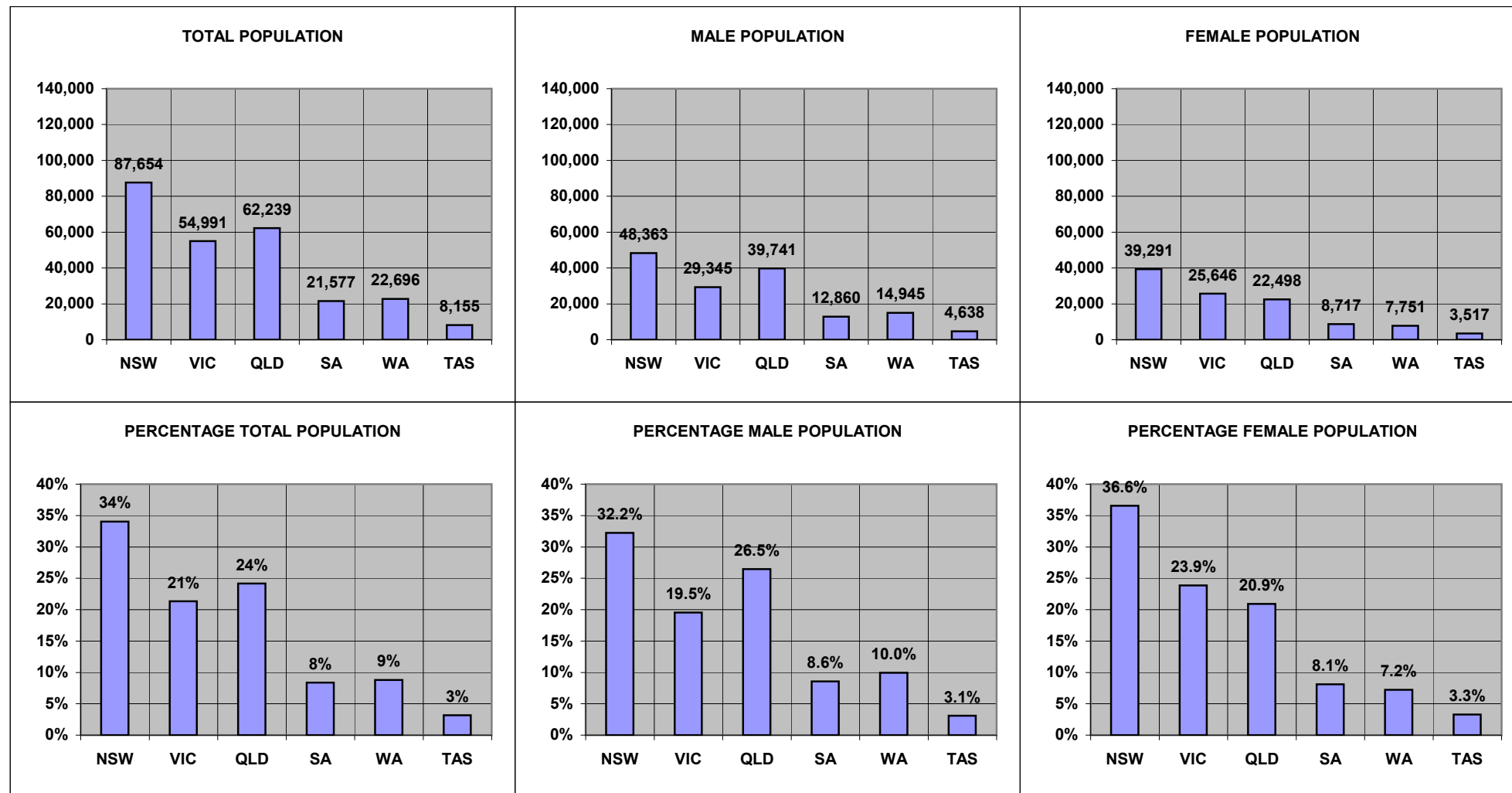

Overseas residents not reported. ACT and NT included within NSW and SA respectively.

**GRAPH 4: TOTAL TREATMENT POPULATION BY AGE TREND FROM JUNE 2005 TO JUNE 2020
DATA AS AT JUNE 2010**

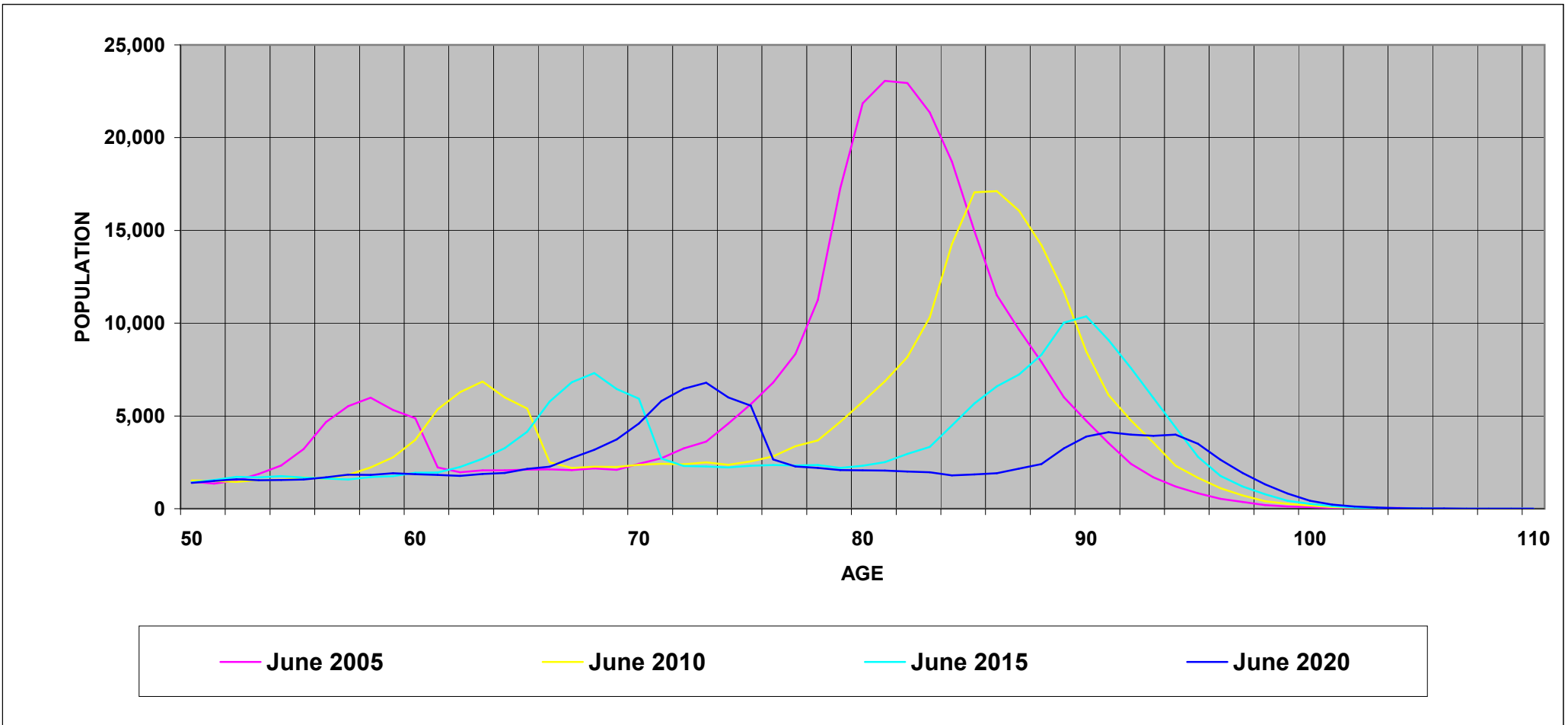

GRAPH 5: TREATMENT POPULATION BY STATE AND CARD HOLDER, AS AT 2 JULY 2010

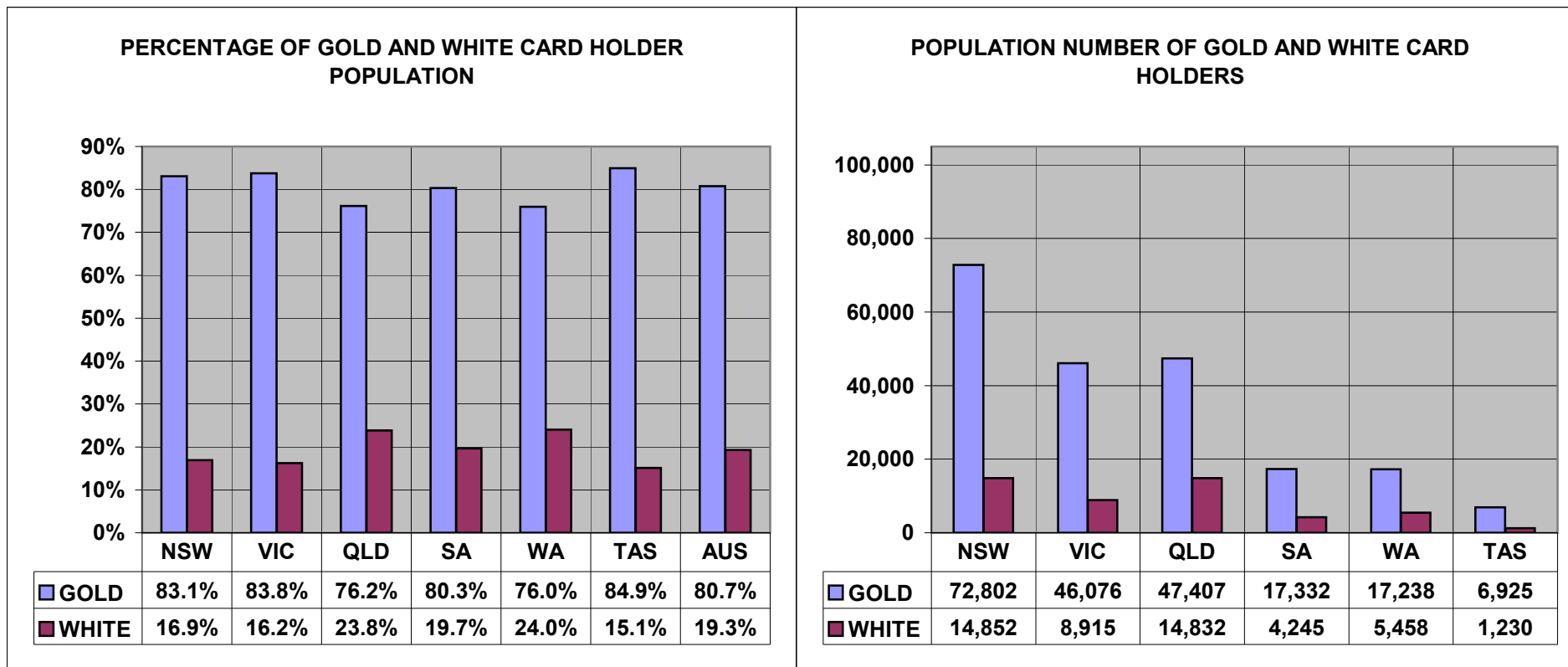

Overseas residents not reported. ACT and NT included within NSW and SA respectively.

TABLE 1 : TREATMENT POPULATION BY STATE AND AGE GROUP, AS AT 2 JULY 2010

	UNKNOWN	UNDER 55	55-59	60-64	65-69	70-74	75-79	80-84	85 & OVER	TOTAL
NEW SOUTH WALES	0	5,650	2,422	7,457	3,896	3,505	5,816	16,131	37,373	82,250
	0.0%	6.9%	2.9%	9.1%	4.7%	4.3%	7.1%	19.6%	45.4%	100.0%
VICTORIA	0	3,638	1,428	4,988	2,261	1,874	3,354	10,842	26,606	54,991
	0.0%	6.6%	2.6%	9.1%	4.1%	3.4%	6.1%	19.7%	48.4%	100.0%
QUEENSLAND	0	8,351	3,498	8,446	4,749	3,769	4,238	9,055	20,133	62,239
	0.0%	13.4%	5.6%	13.6%	7.6%	6.1%	6.8%	14.5%	32.3%	100.0%
SOUTH AUSTRALIA	0	1,470	862	2,445	1,081	756	1,093	3,636	9,084	20,427
	0.0%	7.2%	4.2%	12.0%	5.3%	3.7%	5.4%	17.8%	44.5%	100.0%
WESTERN AUSTRALIA	0	2,749	1,033	2,972	1,561	1,318	1,528	3,487	8,048	22,696
	0.0%	12.1%	4.6%	13.1%	6.9%	5.8%	6.7%	15.4%	35.5%	100.0%
TASMANIA	0	703	341	979	469	362	613	1,498	3,190	8,155
	0.0%	8.6%	4.2%	12.0%	5.8%	4.4%	7.5%	18.4%	39.1%	100.0%
NORTHERN TERRITORY	0	425	128	211	119	51	50	64	102	1,150
	0.0%	37.0%	11.1%	18.3%	10.3%	4.4%	4.3%	5.6%	8.9%	100.0%
AUSTRALIAN CAPITAL TERRITORY	0	1,159	379	636	441	387	417	648	1,337	5,404
	0.0%	21.4%	7.0%	11.8%	8.2%	7.2%	7.7%	12.0%	24.7%	100.0%
OVERSEAS	0	61	34	71	18	14	11	15	30	254
	0.0%	24.0%	13.4%	28.0%	7.1%	5.5%	4.3%	5.9%	11.8%	100.0%
TOTAL	0	24,206	10,125	28,205	14,595	12,036	17,120	45,376	105,903	257,566
	0.0%	9.4%	3.9%	11.0%	5.7%	4.7%	6.6%	17.6%	41.1%	100.0%

TABLE 2: TREATMENT POPULATION BY STATE, CARD AND AGE GROUP, AS AT 2 JULY 2010

		UNKNOWN	UNDER 55	55-59	60-64	65-69	70-74	75-79	80-84	85 & OVER	TOTAL
NEW SOUTH WALES	GOLD	0	1,153	1,067	5,684	3,124	3,170	5,524	14,860	35,025	69,607
	WHITE	0	4,497	1,355	1,773	772	335	292	1,271	2,348	12,643
	TOTAL	0	5,650	2,422	7,457	3,896	3,505	5,816	16,131	37,373	82,250
VICTORIA	GOLD	0	652	537	3,639	1,759	1,656	3,119	9,937	24,777	46,076
	WHITE	0	2,986	891	1,349	502	218	235	905	1,829	8,915
	TOTAL	0	3,638	1,428	4,988	2,261	1,874	3,354	10,842	26,606	54,991
QUEENSLAND	GOLD	0	1,753	1,407	6,130	3,765	3,315	3,907	8,320	18,810	47,407
	WHITE	0	6,598	2,091	2,316	984	454	331	735	1,323	14,832
	TOTAL	0	8,351	3,498	8,446	4,749	3,769	4,238	9,055	20,133	62,239
SOUTH AUSTRALIA	GOLD	0	310	398	1,960	898	616	942	3,226	8,434	16,784
	WHITE	0	1,160	464	485	183	140	151	410	650	3,643
	TOTAL	0	1,470	862	2,445	1,081	756	1,093	3,636	9,084	20,427
WESTERN AUSTRALIA	GOLD	0	548	469	2,223	1,213	1,063	1,310	3,048	7,364	17,238
	WHITE	0	2,201	564	749	348	255	218	439	684	5,458
	TOTAL	0	2,749	1,033	2,972	1,561	1,318	1,528	3,487	8,048	22,696
TASMANIA	GOLD	0	155	179	806	396	322	585	1,426	3,056	6,925
	WHITE	0	548	162	173	73	40	28	72	134	1,230
	TOTAL	0	703	341	979	469	362	613	1,498	3,190	8,155
NORTHERN TERRITORY	GOLD	0	46	25	141	90	48	45	58	95	548
	WHITE	0	379	103	70	29	3	5	6	7	602
	TOTAL	0	425	128	211	119	51	50	64	102	1,150
AUSTRALIAN CAPITAL TERRITORY	GOLD	0	107	66	283	213	330	385	576	1,235	3,195
	WHITE	0	1,052	313	353	228	57	32	72	102	2,209
	TOTAL	0	1,159	379	636	441	387	417	648	1,337	5,404
OVERSEAS	GOLD	0	17	19	60	15	11	10	14	19	165
	WHITE	0	44	15	11	3	3	1	1	11	89
	TOTAL	0	61	34	71	18	14	11	15	30	254
TOTAL	GOLD	0	4,741	4,167	20,926	11,473	10,531	15,827	41,465	98,815	207,945
	WHITE	0	19,465	5,958	7,279	3,122	1,505	1,293	3,911	7,088	49,621
	TOTAL	0	24,206	10,125	28,205	14,595	12,036	17,120	45,376	105,903	257,566

TABLE 3: AVERAGE AGE OF THE TREATMENT POPULATION BY CARD AND STATE, AS AT 2 JULY 2010

CARD	NSW	VIC	QLD	SA	WA	TAS	NT	ACT	OS	TOTAL
GOLD	81.13	81.88	77.57	80.24	78.38	79.33	70.12	78.24	66.61	80.04
WHITE	63.38	64.21	57.94	64.58	61.01	58.41	51.32	56.54	56.51	61.14
TOTAL	78.40	79.02	72.89	77.45	74.20	76.18	60.28	69.37	63.07	76.40

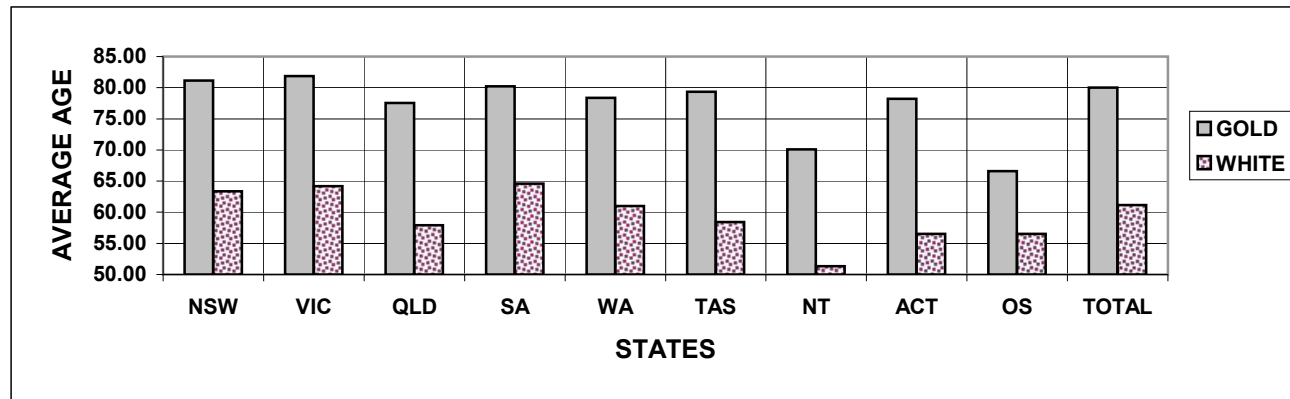

TABLE 4: TREATMENT POPULATION BY STATE, SEX AND AGE GROUP, AS AT 2 JULY 2010
GOLD AND WHITE CARDS

		UNKNOWN	UNDER 55	55-59	60-64	65-69	70-74	75-79	80-84	85 & OVER	TOTAL
NEW SOUTH WALES	MALE	0	4,844	2,026	6,830	3,052	2,075	2,029	5,222	18,486	44,564
	FEMALE	0	806	396	627	844	1,430	3,787	10,909	18,887	37,686
	TOTAL	0	5,650	2,422	7,457	3,896	3,505	5,816	16,131	37,373	82,250
VICTORIA	MALE	0	3,022	1,217	4,583	1,848	1,050	1,071	3,206	13,348	29,345
	FEMALE	0	616	211	405	413	824	2,283	7,636	13,258	25,646
	TOTAL	0	3,638	1,428	4,988	2,261	1,874	3,354	10,842	26,606	54,991
QUEENSLAND	MALE	0	7,195	3,068	7,770	3,975	2,646	1,944	2,969	10,174	39,741
	FEMALE	0	1,156	430	676	774	1,123	2,294	6,086	9,959	22,498
	TOTAL	0	8,351	3,498	8,446	4,749	3,769	4,238	9,055	20,133	62,239
SOUTH AUSTRALIA	MALE	0	1,246	736	2,272	917	478	435	1,229	4,617	11,930
	FEMALE	0	224	126	173	164	278	658	2,407	4,467	8,497
	TOTAL	0	1,470	862	2,445	1,081	756	1,093	3,636	9,084	20,427
WESTERN AUSTRALIA	MALE	0	2,389	896	2,791	1,373	954	807	1,377	4,358	14,945
	FEMALE	0	360	137	181	188	364	721	2,110	3,690	7,751
	TOTAL	0	2,749	1,033	2,972	1,561	1,318	1,528	3,487	8,048	22,696
TASMANIA	MALE	0	586	284	908	363	213	200	508	1,576	4,638
	FEMALE	0	117	57	71	106	149	413	990	1,614	3,517
	TOTAL	0	703	341	979	469	362	613	1,498	3,190	8,155
NORTHERN TERRITORY	MALE	0	365	116	192	99	38	28	37	55	930
	FEMALE	0	60	12	19	20	13	22	27	47	220
	TOTAL	0	425	128	211	119	51	50	64	102	1,150
AUSTRALIAN CAPITAL TERRITORY	MALE	0	930	336	591	374	315	245	288	720	3,799
	FEMALE	0	229	43	45	67	72	172	360	617	1,605
	TOTAL	0	1,159	379	636	441	387	417	648	1,337	5,404
OVERSEAS	MALE	0	47	32	71	14	11	7	9	21	212
	FEMALE	0	14	2	0	4	3	4	6	9	42
	TOTAL	0	61	34	71	18	14	11	15	30	254
TOTAL	MALE	0	20,624	8,711	26,008	12,015	7,780	6,766	14,845	53,355	150,104
	FEMALE	0	3,582	1,414	2,197	2,580	4,256	10,354	30,531	52,548	107,462
	TOTAL	0	24,206	10,125	28,205	14,595	12,036	17,120	45,376	105,903	257,566

TABLE 4: TREATMENT POPULATION BY STATE, SEX AND AGE GROUP, AS AT 2 JULY 2010
GOLD CARD

		UNKNOWN	UNDER 55	55-59	60-64	65-69	70-74	75-79	80-84	85 & OVER	TOTAL
NEW SOUTH WALES	MALE	0	797	711	5,075	2,289	1,748	1,749	4,046	16,709	33,124
	FEMALE	0	356	356	609	835	1,422	3,775	10,814	18,316	36,483
	TOTAL	0	1,153	1,067	5,684	3,124	3,170	5,524	14,860	35,025	69,607
VICTORIA	MALE	0	428	363	3,245	1,352	836	839	2,370	11,853	21,286
	FEMALE	0	224	174	394	407	820	2,280	7,567	12,924	24,790
	TOTAL	0	652	537	3,639	1,759	1,656	3,119	9,937	24,777	46,076
QUEENSLAND	MALE	0	1,307	1,040	5,500	2,999	2,199	1,616	2,291	9,126	26,078
	FEMALE	0	446	367	630	766	1,116	2,291	6,029	9,684	21,329
	TOTAL	0	1,753	1,407	6,130	3,765	3,315	3,907	8,320	18,810	47,407
SOUTH AUSTRALIA	MALE	0	213	286	1,792	735	340	284	851	4,096	8,597
	FEMALE	0	97	112	168	163	276	658	2,375	4,338	8,187
	TOTAL	0	310	398	1,960	898	616	942	3,226	8,434	16,784
WESTERN AUSTRALIA	MALE	0	422	347	2,049	1,028	699	593	964	3,830	9,932
	FEMALE	0	126	122	174	185	364	717	2,084	3,534	7,306
	TOTAL	0	548	469	2,223	1,213	1,063	1,310	3,048	7,364	17,238
TASMANIA	MALE	0	114	133	739	291	174	173	442	1,463	3,529
	FEMALE	0	41	46	67	105	148	412	984	1,593	3,396
	TOTAL	0	155	179	806	396	322	585	1,426	3,056	6,925
NORTHERN TERRITORY	MALE	0	37	18	122	70	35	24	31	50	387
	FEMALE	0	9	7	19	20	13	21	27	45	161
	TOTAL	0	46	25	141	90	48	45	58	95	548
AUSTRALIAN CAPITAL TERRITORY	MALE	0	69	41	244	147	261	215	218	645	1,840
	FEMALE	0	38	25	39	66	69	170	358	590	1,355
	TOTAL	0	107	66	283	213	330	385	576	1,235	3,195
OVERSEAS	MALE	0	10	17	60	11	8	6	8	11	131
	FEMALE	0	7	2	0	4	3	4	6	8	34
	TOTAL	0	17	19	60	15	11	10	14	19	165
TOTAL	MALE	0	3,397	2,956	18,826	8,922	6,300	5,499	11,221	47,783	104,904
	FEMALE	0	1,344	1,211	2,100	2,551	4,231	10,328	30,244	51,032	103,041
	TOTAL	0	4,741	4,167	20,926	11,473	10,531	15,827	41,465	98,815	207,945

TABLE 4: TREATMENT POPULATION BY STATE, SEX AND AGE GROUP, AS AT 2 JULY 2010
WHITE CARD

		UNKNOWN	UNDER 55	55-59	60-64	65-69	70-74	75-79	80-84	85 & OVER	TOTAL
NEW SOUTH WALES	MALE	0	4,047	1,315	1,755	763	327	280	1,176	1,777	11,440
	FEMALE	0	450	40	18	9	8	12	95	571	1,203
	TOTAL	0	4,497	1,355	1,773	772	335	292	1,271	2,348	12,643
VICTORIA	MALE	0	2,594	854	1,338	496	214	232	836	1,495	8,059
	FEMALE	0	392	37	11	6	4	3	69	334	856
	TOTAL	0	2,986	891	1,349	502	218	235	905	1,829	8,915
QUEENSLAND	MALE	0	5,888	2,028	2,270	976	447	328	678	1,048	13,663
	FEMALE	0	710	63	46	8	7	3	57	275	1,169
	TOTAL	0	6,598	2,091	2,316	984	454	331	735	1,323	14,832
SOUTH AUSTRALIA	MALE	0	1,033	450	480	182	138	151	378	521	3,333
	FEMALE	0	127	14	5	1	2	0	32	129	310
	TOTAL	0	1,160	464	485	183	140	151	410	650	3,643
WESTERN AUSTRALIA	MALE	0	1,967	549	742	345	255	214	413	528	5,013
	FEMALE	0	234	15	7	3	0	4	26	156	445
	TOTAL	0	2,201	564	749	348	255	218	439	684	5,458
TASMANIA	MALE	0	472	151	169	72	39	27	66	113	1,109
	FEMALE	0	76	11	4	1	1	1	6	21	121
	TOTAL	0	548	162	173	73	40	28	72	134	1,230
NORTHERN TERRITORY	MALE	0	328	98	70	29	3	4	6	5	543
	FEMALE	0	51	5	0	0	0	1	0	2	59
	TOTAL	0	379	103	70	29	3	5	6	7	602
AUSTRALIAN CAPITAL TERRITORY	MALE	0	861	295	347	227	54	30	70	75	1,959
	FEMALE	0	191	18	6	1	3	2	2	27	250
	TOTAL	0	1,052	313	353	228	57	32	72	102	2,209
OVERSEAS	MALE	0	37	15	11	3	3	1	1	10	81
	FEMALE	0	7	0	0	0	0	0	0	1	8
	TOTAL	0	44	15	11	3	3	1	1	11	89
TOTAL	MALE	0	17,227	5,755	7,182	3,093	1,480	1,267	3,624	5,572	45,200
	FEMALE	0	2,238	203	97	29	25	26	287	1,516	4,421
	TOTAL	0	19,465	5,958	7,279	3,122	1,505	1,293	3,911	7,088	49,621

**TABLE 5: TREATMENT POPULATION IN THE AUSTRALIAN CAPITAL TERRITORY AND
NORTHERN TERRITORY BY SEX AND AGE GROUP, AS AT 2 JULY 2010
GOLD AND WHITE CARD**

Data for the Australian Capital Territory and Northern Territory
are now included in Table 4.

TABLE 6: TREATMENT POPULATION BY CONFLICT, CARD AND SEX, AS AT 2 JULY 2010

Population Type	Sex	Card	CONFLICTS - AUSTRALIAN FORCES								Total
			World War I	World War II	Korea Malaya	Far East Strategic Reserve	Special Overseas Service (inc Vietnam)	Defence/ Peace Keeping	Seamen's War Pension 1939	Australian Gulf War	
(DVA) VETERANS	MALE	GOLD	0	53,914	6,106	2,227	24,590	16,730	829	7	104,403
		WHITE	0	5,932	144	207	4,373	29,046	18	11	39,731
		TOTAL	0	59,846	6,250	2,434	28,963	45,776	847	18	144,134
	FEMALE	GOLD	0	3,899	45	9	66	425	0	0	4,444
		WHITE	0	1,629	6	2	5	2,568	0	0	4,210
		TOTAL	0	5,528	51	11	71	2,993	0	0	8,654
	TOTAL	GOLD	0	57,813	6,151	2,236	24,656	17,155	829	7	108,847
		WHITE	0	7,561	150	209	4,378	31,614	18	11	43,941
		TOTAL	0	65,374	6,301	2,445	29,034	48,769	847	18	152,788
(DVA) DEPENDANTS	MALE	GOLD	14	210	5	2	55	124	0	2	412
		WHITE	0	0	0	0	0	0	0	0	0
		TOTAL	14	210	5	2	55	124	0	2	412
	FEMALE	GOLD	307	88,215	2,966	470	3,158	2,705	653	1	98,475
		WHITE	0	0	0	0	0	0	0	0	0
		TOTAL	307	88,215	2,966	470	3,158	2,705	653	1	98,475
	TOTAL	GOLD	321	88,425	2,971	472	3,213	2,829	653	3	98,887
		WHITE	0	0	0	0	0	0	0	0	0
		TOTAL	321	88,425	2,971	472	3,213	2,829	653	3	98,887
DVA	TOTAL		321	153,799	9,272	2,917	32,247	51,598	1,500	21	251,675
OTHERS	TOTAL	GOLD WHITE TOTAL	BRITISH, NEW ZEALAND, OVERSEAS FORCES, MISCELLANEOUS AND COMMONWEALTH COUNTRIES FORCES							211 5,680 5,891	
GRAND TOTAL										257,566	

Note:

The conflict categories have been derived from the Client File Number. Because of this, the figures do not reflect the total number of veterans who served in each conflict. Also, due to inconsistencies between file number code standard and actual allocation of file number, discrepancies exist in the data.

**TABLE 7: PRISONERS OF WAR, BY POW COUNTRY AND STATE
WITH A GOLD CARD, AS AT 2 JULY 2010**

	NSW	VIC	QLD	SA	WA	TAS	AUS
EUROPE	139	98	70	29	71	10	418
JAPAN	281	149	144	33	61	36	705
KOREA	5	1	2	2	1	0	11
TOTAL	425	248	216	64	133	46	1,134

**TABLE 8: DVA TREATMENT POPULATION COMPARED WITH AUSTRALIAN POPULATION
BY AGE GROUP OVER 64 AND SEX, AS AT 2 JULY 2010**

Age Groups	Males			Females			Persons		
	Total Population ¹	Treatment Population	% of Total Population	Total Population ¹	Treatment Population	% of Total Population	Total Population ¹	Treatment Population	% of Total Population
65-69	430,169	12,015	3%	438,419	2,580	1%	868,588	14,595	2%
70-74	330,764	7,780	2%	355,009	4,256	1%	685,773	12,036	2%
75-79	254,552	6,766	3%	295,210	10,354	4%	549,762	17,120	3%
80-84	183,548	14,845	8%	247,789	30,531	12%	431,337	45,376	11%
85 & over	129,642	53,355	41%	249,800	52,548	21%	379,442	105,903	28%
65 & over	1,328,675	94,761	7%	1,586,227	100,269	6%	2,914,902	195,030	7%
70 & over	898,506	82,746	9%	1,147,808	97,689	9%	2,046,314	180,435	9%
75 & over	567,742	74,966	13%	792,799	93,433	12%	1,360,541	168,399	12%
80 & over	313,190	68,200	22%	497,589	83,079	17%	810,779	151,279	19%
85 & over	129,642	53,355	41%	249,800	52,548	21%	379,442	105,903	28%

Source:

¹ Australian Demographic Statistics December 2009 ABS Cat. No. 3101.0 (table 6)

TABLE 9: TREATMENT POPULATION TRENDS - ACTUAL AND PROJECTIONS AS AT 30 JUNE

	ACTUALS					PROJECTIONS									
	2006	2007	2008	2009	2010	2011	2012	2013	2014	2015	2016	2017	2018	2019	2020
CARD															
Gold	250,957	240,642	230,224	218,858	207,945	196,900	185,300	173,600	162,300	151,700	141,500	131,900	122,900	114,600	107,000
White	54,272	52,979	51,358	50,390	49,621	49,800	49,200	48,400	46,900	45,100	43,400	42,000	40,800	39,900	39,200
GENDER															
Male	184,688	175,624	166,555	157,847	150,104	142,900	135,300	127,900	120,700	113,900	107,800	102,400	97,700	93,700	90,400
Female	120,541	117,997	115,027	111,401	107,462	103,800	99,200	94,100	88,600	82,900	77,100	71,400	65,900	60,700	55,900
AVERAGE AGE															
Male	73.4	73.4	73.4	73.1	72.9	72.7	72.4	72.0	71.6	71.2	70.8	70.4	70.0	69.7	69.6
Female	80.5	81.1	81.6	82.1	82.5	83.0	83.3	83.6	83.8	83.9	83.9	83.8	83.6	83.2	82.7
STATE															
NSW	105,185	101,142	96,563	91,985	87,654	84,500	80,600	76,300	71,900	67,500	63,200	59,200	55,500	52,200	49,300
Vic	67,351	64,097	61,037	58,023	54,991	51,800	48,400	45,000	41,600	38,300	35,200	32,200	29,500	27,100	24,900
Qld	70,188	68,184	66,227	64,106	62,239	60,500	58,500	56,400	54,200	52,100	50,100	48,100	46,400	44,800	43,300
SA	25,826	24,852	23,817	22,620	21,577	20,400	19,200	17,900	16,700	15,500	14,400	13,400	12,500	11,600	10,900
WA	26,716	25,823	24,842	23,773	22,696	21,500	20,300	19,100	18,100	17,000	16,100	15,200	14,300	13,600	12,900
Tas	9,963	9,523	9,096	8,740	8,409	8,000	7,600	7,200	6,800	6,500	6,100	5,700	5,400	5,100	4,900
Total	305,229	293,621	281,582	269,248	257,566	246,600	234,500	222,000	209,300	196,800	185,000	173,800	163,600	154,400	146,200

- Notes:**
1. State figures are by state of residence with ACT and NT included in NSW and SA respectively.
 2. Projected client numbers may not add exactly to totals due to rounding.
 3. Figures to June 2010 are actual.

TABLE 9: TREATMENT POPULATION TRENDS - ACTUAL AND PROJECTIONS AS AT 30 JUNE (Continuation)

	ACTUALS					PROJECTIONS									
	2006	2007	2008	2009	2010	2011	2012	2013	2014	2015	2016	2017	2018	2019	2020
GOLD AND WHITE CARDS															
AGE GROUP															
<55	26,728	25,626	24,823	24,584	24,206	23,400	22,600	22,000	21,300	20,500	19,700	19,000	18,300	17,700	17,200
55-59	22,322	18,563	14,873	11,684	10,125	9,200	8,700	8,400	8,400	8,300	8,500	8,600	8,900	8,900	8,800
60-64	16,997	21,671	26,019	29,397	28,205	26,000	21,800	17,400	13,900	12,100	10,900	10,200	9,600	9,400	9,200
65-69	10,730	10,887	10,993	11,316	14,595	18,700	24,000	29,100	32,300	30,500	27,400	23,100	19,200	16,000	14,000
70-74	14,405	13,374	12,485	12,102	12,036	11,900	11,600	11,500	11,900	15,500	19,500	24,300	28,300	31,000	29,600
75-79	36,772	29,278	24,511	20,394	17,120	14,600	13,300	12,200	11,800	11,600	11,400	11,200	11,200	11,500	14,800
80-84	101,874	88,860	74,194	58,936	45,376	36,000	29,300	24,100	19,500	15,600	12,900	11,500	10,600	10,100	9,900
85-89	57,262	64,557	70,182	74,661	76,135	73,100	65,400	56,100	46,800	37,800	30,200	24,200	19,300	15,000	11,600
90+	18,138	20,804	23,501	26,173	29,768	33,800	37,800	41,100	43,500	44,900	44,400	41,700	38,200	34,700	31,000
Total	305,229	293,621	281,582	269,248	257,566	246,600	234,500	222,000	209,300	196,800	185,000	173,800	163,600	154,400	146,200
GOLD CARD															
AGE GROUP															
<55	5,730	5,314	5,161	4,945	4,741	4,600	4,500	4,400	4,300	4,200	4,200	4,100	4,100	4,100	4,100
55-59	13,915	11,152	8,263	5,625	4,167	3,400	3,000	2,800	2,700	2,600	2,600	2,600	2,700	2,700	2,700
60-64	12,413	15,914	19,318	22,044	20,926	19,000	15,400	11,500	8,400	6,500	5,400	4,700	4,200	3,900	3,700
65-69	8,163	8,221	8,402	8,744	11,473	14,800	19,000	22,900	25,900	24,700	22,000	18,200	14,500	11,300	9,300
70-74	13,089	11,919	10,999	10,615	10,531	10,300	10,000	9,900	10,200	13,300	17,200	21,600	25,400	28,000	26,500
75-79	33,501	27,464	23,053	19,090	15,827	13,300	11,800	10,700	10,100	9,800	9,600	9,400	9,400	9,600	12,600
80-84	93,647	80,843	67,341	53,445	41,465	33,200	27,700	22,900	18,400	14,600	11,700	10,300	9,200	8,700	8,400
85-89	53,527	60,283	65,631	69,810	71,002	66,700	58,700	50,300	42,200	34,700	28,400	23,200	18,500	14,300	10,900
90+	16,971	19,531	22,053	24,539	27,813	31,600	35,200	38,200	40,300	41,200	40,400	37,800	34,900	32,000	28,900
Total	250,957	240,642	230,221	218,858	207,945	196,900	185,300	173,600	162,300	151,700	141,500	131,900	122,900	114,600	107,000
WHITE CARD															
AGE GROUP															
<55	20,998	20,312	19,662	19,639	19,465	18,800	18,200	17,600	17,000	16,300	15,500	14,900	14,200	13,600	13,200
55-59	8,407	7,411	6,610	6,059	5,958	5,800	5,700	5,600	5,700	5,800	5,900	6,000	6,200	6,200	6,200
60-64	4,584	5,757	6,701	7,353	7,279	7,000	6,400	5,900	5,500	5,600	5,500	5,500	5,500	5,500	5,600
65-69	2,567	2,666	2,591	2,572	3,122	3,900	5,100	6,100	6,500	5,800	5,400	5,000	4,800	4,700	4,800
70-74	1,316	1,455	1,486	1,487	1,505	1,600	1,600	1,600	1,700	2,100	2,400	2,600	2,900	3,100	3,100
75-79	3,270	1,814	1,458	1,304	1,293	1,400	1,500	1,600	1,700	1,700	1,800	1,800	1,800	1,900	2,100
80-84	8,228	8,016	6,853	5,491	3,911	2,700	1,600	1,200	1,100	1,100	1,100	1,200	1,300	1,400	1,500
85-89	3,734	4,274	4,551	4,851	5,133	6,400	6,700	5,800	4,600	3,200	1,800	1,000	800	700	700
90+	1,167	1,273	1,448	1,634	1,955	2,200	2,600	2,900	3,200	3,700	4,000	3,900	3,300	2,700	2,200
Total	54,272	52,979	51,361	50,390	49,621	49,800	49,200	48,400	46,900	45,100	43,400	42,000	40,800	39,900	39,200