

# FLORIDA STATE



**CIERRA  
BRAVARD**  
SENIOR





# TV/RADIO CHART



**00**

**CHASITY CLAYTON**  
6-0 • F • R-Jr. • Panama City, Fla.



**3**

**ALEXA DELUZIO**  
5-11 • G • R-Jr. • Orlando, Fla.



**4**

**EMMA LOUCKS**  
5-10 • G • Fr. • Clearwater, Fla.



**10**

**LEONOR RODRIGUEZ**  
5-11 • G • Jr. • Canary Islands, Spain



**14**

**TAY'LER MINGO**  
5-7 • G • So. • Akron, Ohio



**20**

**KRISTI MOKUBE**  
6-2 • F • Fr. • Phenix City, Ala.



**22**

**OLIVIA BRESNAHAN**  
5-11 • G • So. • Butler, Pa.



**31**

**EBONY WELLS**  
6-2 • F • Fr. • Grovetown, Ga.



**32**

**LAUREN COLEMAN**  
6-0 • F • So. • Lawrenceville, Ga.



**33**

**NATASHA HOWARD**  
6-3 • F • So. • Toledo, Ohio



**34**

**CHELSEA DAVIS**  
6-2 • F • Jr. • Middletown, Del.



**54**

**CIERRA BRAVARD**  
6-4 • F • Sr. • Sandusky, Ohio



**SUE SEMRAU**  
Head Coach • 15th Season



**ANGIE JOHNSON**  
Assistant Coach • 15th Season



**LANCE WHITE**  
Assistant Coach • 9th Season



**BROOKE WYCKOFF**  
Assistant Coach • 1st Season





## TABLE OF CONTENTS

This is FSU Basketball ..... 2-3  
 University and Athletic Administration ..... 4  
 Quick Facts and Roster ..... 5-6  
 Season Preview ..... 7  
 Opponents ..... 8-11  
**Players ..... 12-32**  
     Cierra Bravard ..... 12-13  
     Chasity Clayton ..... 14-15  
     Alexa Deluzio ..... 16-17  
     Chelsea Davis ..... 18-19  
     Leonor Rodriguez ..... 20-21  
     Olivia Bresnahan ..... 22-23  
     Lauren Coleman ..... 24-25  
     Natasha Howard ..... 26-27  
     Tay'ler Mingo ..... 28-29  
     Kristi Mokube ..... 30  
     Ebony Wells ..... 31  
     Emma Loucks ..... 32  
**Coaches/Staff ..... 33-41**  
     Head Coach Sue Semrau ..... 33-36  
     Assistant Coach Angie Johnson ..... 37  
     Assistant Coach Lance White ..... 38  
     Assistant Coach Brooke Wyckoff ..... 39  
     Dir. of Ops. Melissa Bruner ..... 40  
     Support Staff ..... 41  
 2010-11 Review ..... 42-46  
 In Memory ..... 47-48  
 Hall of Fame ..... 49-50  
 Retired Numbers ..... 51

All-Americans ..... 52  
 National Teams ..... 53  
 WNBA Connections ..... 54  
 Conference Awards ..... 55  
 Academic Awards ..... 56  
 Letterwinners ..... 57-58  
 All-Time Jersey Numbers ..... 59  
 Postseason History ..... 60-62  
 Conference History ..... 63-64  
 Vs. Ranked Opponents ..... 65-66  
**Records ..... 67-84**  
     Individual Records ..... 67-68  
     Team Records ..... 69  
     Miscellaneous Records ..... 70  
     Year-By-Year Leaders ..... 71-72  
     Coaching Records ..... 73-74  
     Series Records ..... 75-79  
     Year-By-Year Results ..... 80-84  
 Seminole on the Radio ..... 85  
 Media Information ..... 86

**ALMANAC CREDITS:** The 2011 Florida State Women's Basketball Almanac is a publication of the FSU Sports Information Office. Written and edited by Zach Stipe, with editing and research assistance by Elliott Finebloom, Brandon Mellor, Steve Stone, Max Ramos-Perez and Maddie Rodnite. Covers and page template designed by Grant Hawkins Design, Bryan, Texas. Page layout designed by Zach Stipe. Featured Photographers: Ryals Lee, Mike Olivella, Larry Novey, Ross Obley, FSU Photo Lab: Michelle Edmunds and Bill Lax, NBA Photos, Steve Musco, John Neiser and USA Basketball.



SEMINOLES





## THIS IS FSU BASKETBALL

**7** CONSECUTIVE  
NCAA TOURNAMENT  
APPEARANCES

**3** BACK-TO-BACK  
NCAA TOURNAMENT  
NO. 3 SEEDS



**23** FLORIDA STATE HAS  
AVERAGED 23 WINS AND  
10 ACC WINS PER SEASON  
OVER THE LAST SEVEN  
YEARS.

**35** FSU HAS WON 35 GAMES  
IN ACC PLAY SINCE  
2008-09 - TIED FOR THE  
LEAGUE-BEST



# 2010 ELITE 8

IN 2009-10, FLORIDA STATE WON A SCHOOL-RECORD 29 GAMES AND ADVANCED TO ITS FIRST-EVER NCAA ELITE EIGHT AFTER WINNING A SHARE OF THE ACC FOR THE SECOND STRAIGHT SEASON.

SEMINOLES





## THIS IS FSU BASKETBALL



### BREAK OUT BRAVARD

CIERRA BRAVARD HAD A BREAKTHROUGH JUNIOR CAMPAIGN, LEADING THE NOLES IN SCORING AND REBOUNDING.



### THREE-TIME C.O.Y.

FSU HEAD COACH SUE SEMRAU IS A THREE-TIME ACC COACH OF THE YEAR.

# BEYOND THE COURT

THE MANTRA OF THE FLORIDA STATE WOMEN'S BASKETBALL PROGRAM IS PEOPLE FIRST, STUDENTS SECOND AND ATHLETES THIRD. THAT'S WHY HEAD COACH SUE SEMRAU HAS MADE GIVING BACK TO THE COMMUNITY A PRIORITY FOR HER PROGRAM. THE NOLES HAVE BEEN INVOLVED IN NUMEROUS EFFORTS IN RECENT YEARS, INCLUDING SAMARITAN'S FEET, A NON-PROFIT ORGANIZATION THAT PROVIDES SHOES TO THOSE IN NEED THROUGHOUT THE WORLD. FSU HAS HELD SHOE DISTRIBUTIONS IN AFRICA, THE BAHAMAS AS WELL AS RIGHT IN ITS BACKYARD OF TALLAHASSEE.







11

12

# SEMINOLE WOMEN'S BASKETBALL

## UNIVERSITY & ATHLETIC ADMINISTRATION

### 2011-12 FLORIDA STATE BOARD OF TRUSTEES



**DR. ERIC J. BARRON**  
PRESIDENT



**RANDY SPETMAN**  
DIRECTOR OF ATHLETICS



**PAMELA L. PERREWE**  
FACULTY ATHLETICS REPRESENTATIVE



**MONK BONASORTE**  
SENIOR ASSOCIATE ATHLETICS  
DIRECTOR



**KEVIN TERRY**  
SENIOR ASSOCIATE ATHLETICS  
DIRECTOR/CFO



**AVI  
ASSIDON**



**ALLAN  
BENSE**



**EDWARD E. "ED"  
BURR**



**SUSIE  
BUSCH-TRANSOU**



**JOSEPH L.  
CAMPS**



**EMILY  
FLEMING DUDA**



**JOSEPH  
GRUTERS**



**WM. ANDREW  
HAGGARD, CHAIR**



**MARK  
HILLIS**

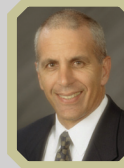

**JAMES E.  
KINSEY, JR.**



**SANDRA  
LEWIS**



**MARGARET A.  
"PEGGY" ROLANDO**



**BRENT W.  
SEMBLER**



SEMINOLES





## QUICK FACTS

### GENERAL INFORMATION

Location: ..... Tallahassee, Fla.  
 Founded: ..... 1851  
 Enrollment: (Fall, 2010) ..... 40,838  
 President: ..... Dr. Eric J. Barron (Florida State '73)  
 Athletics Director: ..... Randy Spetman (Air Force '76)  
 Colors: ..... Garnet and Gold  
 Conference: ..... Atlantic Coast  
 Arena (Capacity): ..... Donald L. Tucker Center (12,100)  
 Symbol: ..... Seminoles

### STAFF

Head Coach: ..... Sue Semrau (UC-San Diego '85)  
 ..... 15th season  
 Career Record: ..... 258-174/14 years  
 Record at Florida State: ..... Same  
 Assistant Coaches: Angie Johnson (Louisville '91)  
 Lance White (Texas Tech, '96)  
 Brooke Wyckoff (Florida State '01)  
 Director of Basketball Operations: ..... Melissa Bruner  
 Video Coordinator: ..... Tyler Cleverly  
 Assistant Strength and Conditioning Coach: ..... Dave Plett  
 Assistant Athletic Trainer: ..... Julie Kruessel  
 Graduate Assistant: ..... Ke'Sha Blanton  
 Graduate Assistant: ..... Rene Haynes

### 2010-11 RESULTS

Overall Record: ..... 24-8  
 Conference Record/Place: ..... 11-3/Third  
 Home: ..... 12-3  
 Away: ..... 9-3  
 Neutral: ..... 3-2  
 Postseason: ..... NCAA Second Round  
 Final Ranking: ..... 15th (Associated Press)  
 ..... 20th (ESPN/USA Today Coaches)

### PROGRAM HISTORY

First Year of Basketball: ..... 1973-74  
 All-Time Overall Record ..... 553-523 (.514)  
 All-Time ACC Record ..... 132-174 (.431)  
 NCAA Tournament Appearances ..... 11  
 '83, '90, '91, '01, '05, '06, '07, '08, '09, '10, '11  
 All-Time NCAA Tournament Record ..... 11-10  
 Last NCAA Tournament Appearance ..... 2011  
 Results ..... 1st Rd., W, vs. Samford, 76-46  
 ..... 2nd Rd., L, vs. Georgia, 59-61  
 Best NCAA Tournament Finish ..... Elite Eight, 2010

### RADIO BROADCAST

Station: ..... WNLS NewsRadio AM (1270)  
 ..... 100.7 FM WFLA, seminole.com  
 Play-by-Play ..... Ryan Pensy (9th Season)  
 Color Analyst ..... Melissa Bruner (5th season)

### 2011-12 PREVIEW

#### STARTERS RETURNING (3)

Name	Ht.	Cl.	Pos.	PPG	RPG
Cierra Bravard	6-4	Sr.	F	15.0	7.8
Alexa Deluzio	5-11	R-Jr.	G	12.0	3.9
Natasha Howard	6-3	So.	F	10.6	6.6

#### STARTERS LOST (2)

Name	Ht.	Cl.	Pos.	PPG	RPG
Christian Hunnicutt	5-10	Sr.	G	5.5	4.9
Courtney Ward	5-7	Sr.	G	12.1	3.8

#### OTHER RETURNEES (6)

Name	Ht.	Cl.	Pos.	PPG	RPG
Chasity Clayton	6-0	R-Jr.	F	6.9	4.0
Chelsea Davis	6-2	Jr.	F	7.3	3.4
Leonor Rodriguez	5-11	Jr.	G	2.8	1.1
Olivia Bresnahan	5-11	So.	G	2.0	1.8
Tay'ler Mingo	5-7	So.	G	1.6	1.3
Lauren Coleman	6-0	So.	F	1.0	0.5

#### NEWCOMERS (3)

Name	Ht.	Pos.	Hometown/HS
Emma Loucks	5-10	G	Clearwater, Fla./Clearwater
Kristi Mokube	6-0	F	Lawrenceville, Ga./Parkview
Ebony Wells	6-2	F	Grovetown, Ga./Grovetown

#### NOTABLES

- Florida State has advanced to seven straight NCAA Tournaments and nine consecutive postseasons.
- The Seminoles' 35 ACC wins since 2008-09 are tied for the most in the conference with Duke.
- Cierra Bravard captured All-ACC First Team, All-Region and State Farm Coaches' Honorable Mention All-America honors in 2010-11.
- Natasha Howard was tabbed to the All-ACC Freshman Team and the Freshman All-American Third Team by Full Court Press in 2010-11.

### SPORTS INFORMATION

Women's Basketball SID: ..... Zach Stipe  
 E-Mail Address: ..... zstipe@fsu.edu  
 Office Phone: ..... (850) 645-7683  
 Cell Phone: ..... (850) 228-7583  
 Fax: ..... (850) 644-3820  
 Website: ..... www.seminoles.com  
 Mailing Address: ..... Florida State Sports Information  
 403 Stadium Drive West, Room D-107  
 Tallahassee, FL 32306

### SOCIAL MEDIA

Twitter ..... FSU\_WBasketball  
 ..... Seminole.com  
 Facebook ..... <http://www.facebook.com/FSUSeminole>



## 2011-12 ROSTER

## NUMERICAL

No.	Player	Hgt	Pos	Yr	Hometown (High School/Last School)
00	Chasity Clayton	6-0	F	R-Jr.	Panama City, Fla. (Edison in Alexandria, Va.)
3	Alexa Deluzio	5-11	G	R-Jr.	Orlando, Fla. (First Academy)
4	Emma Loucks	5-10	G	Fr.	Clearwater, Fla. (Clearwater)
10	Leonor Rodriguez	5-11	G	Jr.	Canary Islands, Spain (Guaydil)
14	Tay'ler Mingo	5-7	G	So.	Akron, Ohio (Regina)
20	Kristi Mokube	6-2	F	Fr.	Phenix City, Ala. (Central)
22	Olivia Bresnahan	5-11	G	So.	Butler, Pa. (Butler)
31	Ebony Wells	6-2	F	Fr.	Grovetown, Ga. (Grovetown)
32	Lauren Coleman	6-0	F	So.	Lawrenceville, Ga. (Parkview)
33	Natasha Howard	6-3	F	So.	Toledo, Ohio (Morrison R. Waite)
34	Chelsea Davis	6-2	F	Jr.	Middletown, Del. (Middletown)
54	Cierra Bravard	6-4	F	Sr.	Sandusky, Ohio (Perkins)

## ALPHABETICAL

No.	Player	Hgt	Pos	Yr	Hometown (High School/Last School)
54	Cierra Bravard	6-4	F	Sr.	Sandusky, Ohio (Perkins)
22	Olivia Bresnahan	5-11	G	So.	Butler, Pa. (Butler)
00	Chasity Clayton	6-0	F	R-Jr.	Panama City, Fla. (Edison in Alexandria, Va.)
32	Lauren Coleman	6-0	F	So.	Lawrenceville, Ga. (Parkview)
34	Chelsea Davis	6-2	F	Jr.	Middletown, Del. (Middletown)
3	Alexa Deluzio	5-11	G	R-Jr.	Orlando, Fla. (First Academy)
33	Natasha Howard	6-3	F	So.	Toledo, Ohio (Morrison R. Waite)
4	Emma Loucks	5-10	G	Fr.	Clearwater, Fla. (Clearwater)
14	Tay'ler Mingo	5-7	G	Fr.	Akron, Ohio (Regina)
20	Kristi Mokube	6-2	F	Fr.	Phenix City, Ala. (Central)
10	Leonor Rodriguez	5-11	G	So.	Canary Islands, Spain (Guaydil)
31	Ebony Wells	6-2	F	Fr.	Grovetown, Ga. (Grovetown)

## COACHES/STAFF

**Head Coach:** Sue Semrau (15th season)  
**Assistant Coach:** Angie Johnson (15th season)  
**Assistant Coach:** Lance White (9th season)  
**Assistant Coach:** Brooke Wyckoff (1st season)  
**Graduate Assistant:** Ke'Sha Blanton (2nd season)  
**Graduate Assistant:** Rene Haynes (1st season)  
**Video Coordinator:** Tyler Cleverly (5th season)  
**Dir. of Basketball Ops.:** Melissa Bruner (6th season)

## PRONUNCIATION GUIDE

<b>Cierra Bravard</b>	See-air-ah Brah-ward
<b>Olivia Bresnahan</b>	Brez-nuh-han
<b>Alexa Deluzio</b>	Da-Loo-Zee-O
<b>Tay'ler Mingo</b>	Tay-Ler
<b>Leonor Rodriguez</b>	Lay-ah-nor
<b>Sue Semrau</b>	Sem-Row
<b>Kristi Mokube</b>	Ma-KOO-Bay





## SEASON PREVIEW

The numbers are staggering.

Seven consecutive NCAA Tournament appearances and seven consecutive opening-round wins. Three straight seasons of at least 20 wins or more. Two regular-season ACC co-championships in the past three years. A perennial top-15 team.

Perhaps the most appropriate number, though, is 98 when talking about the 2011-12 Florida State women's basketball team -- as in the number of wins that former players Courtney Ward and Christian Hunnicutt helped earn during their fantastic four-year careers.

Ward, the program's all-time 3-point leader, and Hunnicutt, last year's ACC Defensive Player of the Year, tied the school record for most wins during a women's basketball career. If this year's 'Noles want to make it eight consecutive trips to the Big Dance, hit the 20-win plateau once again, push for ACC glory and remain one of the top teams in the nation, they must now do so without two proven winners.

"They were vital roles to our success not only last year but for their four years here," said head coach Sue Semrau, who is now in her 15th season in Tallahassee. "Experience is a hard thing to replace. The nice thing about our team this year is that even though we lost those two we return a huge core of players who now are one year more experienced, one year stronger and one year more skilled."

Semrau's confidence in her team stems from the foundation that has been built over the last 15 years. Before Ward and Hunnicutt it was Jacinta Monroe, Alysha Harvin and Angel Gray. Before that terrific trio it was the dynamic duo of Mara Freshour and Tanae Davis-Cain and the list goes on and on.

Now, it's time for a new crop of Seminoles to step up and fill the void left from those that have graduated before them.

Semrau thinks that two sophomores in particular are up for the task.

"I am excited about the growth in the players that we have," Semrau said. "Obviously we knew there would come a day when Courtney and Christian would graduate and move on. So we went out and recruited Olivia Bresnahan and Tay'ler Mingo. It was always part of the plan that they would learn as understudies. The same thing was true for Courtney when she got here. She had to wait her turn to shine and she did."

Charged with helping polish Mingo, Bresnahan, Leonor Rodriguez and freshmen Kristi Mokube, Ebony Wells and Emma Loucks, are a group of experienced veterans. And no current player knows more about what it takes to meet the lofty expectations that Semrau's program yearly warrants than the team's lone senior, Cierra Bravard.

An All-ACC First Team selection and honorable mention All-American as a junior, Bravard cemented her place as one of the top players in the nation last year and already has the preseason recognition to prove it this year.

This month Bravard has already been named to the John R. Wooden Award Women's Preseason Top 30 list and the Wade Award Preseason Watch List. She's also been recognized as a preseason All-America First Team selection by *The Sporting News*.

Bravard's transition into a go-to player, nationally-recognized name and unquestioned leader isn't by chance. The Sandusky, Ohio native put in the necessary time to make that happen and because of



*Following a breakout 2010-11 campaign, Cierra Bravard will look to complete her career in 2011-12 as one of the best players ever to take the court for the Garnet and Gold.*

her tireless work ethic, Bravard's senior season has a strong possibility of being her best.

"She has gotten committed and stayed committed," Semrau said. "The thing about Cierra is that once she took that first step in, then she was all in. She is a player that in her time already has dropped 45 pounds and has kept it off. She has continued to become a better athlete every year as well as a better basketball player."

In addition to her dominating presence in the paint during games, Semrau credits Bravard's full effort in practice with helping bring out the best in her fellow post players.

"They can see it in pick-up," Semrau said about forwards Chelsea Davis, Natasha Howard, Lauren Coleman, Wells and Mokube. "They turn around and say, 'I don't want to guard her.' It's a great thing to be with them in individual workouts and practice and say, 'Well you are guarding her.' It makes them better. I think it has been interesting to watch Chelsea's growth underneath Cierra. It has been fantastic."

While Davis continues to benefit from Bravard's tutelage, Howard will be asked to take the next step in her development.

Natasha Howard has the chance to have a breakout season as a sophomore.

Howard came to Tallahassee last season as the most hyped and anticipated recruit in the history of women's basketball at Florida State and she didn't disappoint. Howard started every game as a true freshman and earned freshman All-American and All-ACC Freshman Team honors.

But for everything good that Howard did on the court, there was always a feeling that she had so much more room for improvement. It's a scary thought for anyone that will have to play against the Seminoles the next three years -- especially considering the fact that she has used her first offseason in the program to hit the weight room and the practice courts at the Basketball Training Center.

"Her strength is at a completely different point," Semrau said. "I think that is huge. She has better balance now. She turned the ball over a little more than we wanted her to last year because she didn't have great balance at that speed. Now her balance at that speed has improved and her ball handling has improved. Her potential is unlimited."

Howard and Bravard will generate the most buzz this season but redshirt juniors Alexa Deluzio and Chasity Clayton will be asked to take on the most important roles of their basketball-playing lives.

Deluzio, a sharp-shooting guard with the ability to take defenders off the dribble, and Clayton, FSU's top overall athlete, are expected to team with Bravard in creating a playmaking, leadership-providing core that every championship contender must have.

"Now everybody steps into a different role this season," Semrau said. "Cierra has done her work all summer, 'Lex' has done her work all summer and 'Chas' has done her work all summer. Those are three kids that have the credibility to lead. I think that's really the most vital part of it. You don't want to follow someone that hasn't put in the work and those three have put in the work."

"I think this team is in great shape because of them."

— Brandon Mellor, *Seminole.com Senior Writer*



*Alexa Deluzio heads into her redshirt junior season expected to be an overall leader as well as a top offensive threat for the Noles.*



# SEMINOLE WOMEN'S BASKETBALL

## OPPONENTS



### USF

Nov. 11, 2011  
Daytona Beach, Fla.  
(WBI Tipoff Classic)

#### QUICK FACTS

Location: Tampa, Fla.  
Founded: 1956  
Nickname: Bulls  
Enrollment: 35,799  
Colors: Green and Gold  
Conference: Big East  
Arena/Capacity: Sun Dome/10,000  
Series with FSU: Florida State leads 32-4

#### BASKETBALL FACTS

Head Coach: Jose Fernandez (FIU, '94)  
Record at School/Years: 170-166/11  
Career Record/Years: 170-166/11  
Assistant Coaches: Jeff Osterman,  
Carrie Banks, Michele Woods-Baxter

#### SPORTS INFORMATION

Basketball Contact: Charlie Terenzio  
Email: cterenzi@usf.edu  
Website: www.gousfbulls.com

#### TEAM INFORMATION

2010-11 Record: 12-19  
Conference Record: 3-13  
Starters Returning/Lost: 2/3  
Letterwinners Returning/Lost: 12/3



### MINNESOTA

Nov. 12, 2011  
Daytona Beach, Fla.  
(WBI Tipoff Classic)

#### QUICK FACTS

Location: Minneapolis, Minn.  
Founded: 1851  
Nickname: Golden Gophers  
Enrollment: 50,402  
Colors: Maroon and Gold  
Conference: Big Ten  
Arena/Capacity: Williams Arena/14,625  
Series with FSU: First Meeting

#### BASKETBALL FACTS

Head Coach: Pam Borton (Defiance College, '87)  
Record at School/Years: 177-108/9  
Career Record/Years: 246-154/13  
Assistant Coaches: Curtis Loyd, Ted Rivero,  
Kelly Roysland

#### SPORTS INFORMATION

Basketball Contact: Sara Turcotte  
Email Address: starasew@umn.edu  
Website: www.gophersports.com

#### TEAM INFORMATION

2010-11 Record: 12-18  
Conference Record: 4-12  
Starters Returning/Lost: 4/1  
Letterwinners Returning/Lost: 11/2



### ARKANSAS

Nov. 13, 2011  
Daytona Beach, Fla.  
(WBI Tipoff Classic)

#### QUICK FACTS

Location: Fayetteville, Ark.  
Founded: 1871  
Nickname: Razorbacks  
Enrollment: 21,406  
Colors: Cardinal and White  
Conference: Southeastern  
Arena/Capacity: Bud Walton Arena/19,200  
Series with FSU: First Meeting

#### BASKETBALL FACTS

Head Coach: Tom Collen (Bowling Green '77)  
Record at School/Years: 69-57/4  
Career Record/Years: 286-127/13  
Assistant Coaches: Greg Collins,  
Tari Cummings, Nicki Collen

#### SPORTS INFORMATION

Basketball Contact: Jeri Thorpe  
Email: jthorpe@uark.edu  
Website: ArkansasRazorbacks.com

#### TEAM INFORMATION

2010-11 Record: 22-12  
Conference Record: 6-10  
Starters Returning/Lost: 5/0  
Letterwinners Returning/Lost: 11/6



### FLORIDA

Nov. 17, 2011  
Gainesville, Fla.

#### QUICK FACTS

Location: Gainesville, Fla.  
Founded: 1853  
Nickname: Gators  
Enrollment: 52,271  
Colors: Orange and Blue  
Conference: Southeastern  
Arena/Capacity: Stephen C. O'Connell Center/11,373  
Series with FSU: Florida leads 41-30

#### BASKETBALL FACTS

Head Coach: Amanda Butler (Florida, '95)  
Record at School/Years: 78-54/4  
Career Record/Years: 118-76/6  
Assistant Coaches: Brenda Mock Kirkpatrick,  
David Lowery, Muriel Page

#### SPORTS INFORMATION

Basketball Contact: Kathy Cafazzo  
Email: kathycaf@gators.ufl.edu  
Website: www.GatorZone.com

#### TEAM INFORMATION

2010-11 Record: 20-15  
Conference Record: 7-9  
Starters Returning/Lost: 5/0  
Letterwinners Returning/Lost: 11/1



### GEORGIA STATE

Nov. 21, 2011  
Tallahassee, Fla.

#### QUICK FACTS

Location: Atlanta, Ga.  
Founded: 1913  
Nickname: Panthers  
Enrollment: 31,000  
Colors: Blue & White  
Conference: Colonial Athletic Association  
Arena/Capacity: Georgia State Sports Arena/3,400  
Series with FSU: Florida State leads 2-1

#### BASKETBALL FACTS

Head Coach: Sharon Baldwin-Tener (Georgia, '91)  
Record at School/Years: 12-19/1  
Career Record/Years: 207-160/12  
Assistant Coaches: Adrienne Shuler,  
Jonathon Barbaree, Jocelyn Wyatt

#### SPORTS INFORMATION

Basketball Contact: Megan Darrah  
Email: mdarrah@gsu.edu  
Website: www.georgiastatesports.com

#### TEAM INFORMATION

2010-11 Record: 12-19  
Conference Record: 6-12  
Starters Returning/Lost: 4/1  
Letterwinners Returning/Lost: 2/4



### LOUISVILLE

Nov. 25, 2011  
Tallahassee, Fla.

#### QUICK FACTS

Location: Louisville, Ken.  
Founded: 1798  
Nickname: Cardinals  
Enrollment: 22,000  
Colors: Red, Black and Silver  
Conference: Big East  
Arena/Capacity: KFC Yum! Center (22,000)  
Series with FSU: Florida State leads 12-10

#### BASKETBALL FACTS

Head Coach: Jeff Walz (N. Kentucky '95)  
Record at School/Years: 96-46/5  
Career Record/Years: Same  
Assistant Coaches: Stephanie Norman,  
Michelle Clark-Heard, Samantha Williams

#### SPORTS INFORMATION

Basketball Contact: Kim Pemberton  
Email: kimberli.pemberton@louisville.edu  
Website: www.uoflsports.com

#### TEAM INFORMATION

2010-11 Record: 22-13  
Conference Record: 10-6  
Starters Returning/Lost: 4/1  
Letterwinners Returning/Lost: 9/5



### NEBRASKA

Nov. 27, 2011  
Tallahassee, Fla.

#### QUICK FACTS

Location: Lincoln, Nebraska  
Founded: 1869  
Nickname: Huskers, Cornhuskers  
Enrollment: 24,610  
Colors: Scarlet and Cream  
Conference: Big Ten  
Arena/Capacity: Bob Daveney Sports Center (13,595)  
Series with FSU: Florida State leads 1-0

#### BASKETBALL FACTS

Head Coach: Connie Yori (Creighton '86)  
Record at School/Years: 116-117/9  
Career Record/Years: 361-257/21  
Assistant Coaches: Sunny Smallwood, Kellie  
Lewis-Jay, Dayna Finch

#### SPORTS INFORMATION

Basketball Contact: Jeff Griesch  
Email: jgriesch@huskers.com  
Website: www.huskers.com

#### TEAM INFORMATION

2010-11 Record: 13-18  
Conference Record: 3-12  
Starters Returning/Lost: 3/2  
Letterwinners Returning/Lost: 6/6



### OHIO STATE

Nov. 30, 2011  
Columbus, Ohio  
(Big Ten/ACC Challenge)

#### QUICK FACTS

Location: Columbus, OH  
Founded: 1870  
Nickname: Buckeyes  
Enrollment: 59,091  
Colors: Scarlet and Gray  
Conference: Big Ten  
Arena/Capacity: Value City Arena/19,049  
St. John's Arena/ 13,276  
Series with FSU: Ohio State leads 1-0

#### BASKETBALL FACTS

Head Coach: Jim Foster (Temple '80)  
Record at School/Years: 212-52/8  
Career Record/Years: 716-277/32  
Assistant Coaches: Kelley Meury,  
Debbie Black, Ed Baldwin

#### SPORTS INFORMATION

Basketball Contact: Adam Widman  
Email: widman.12@osu.edu  
Website: www.OhioStateBuckeyes.com

#### TEAM INFORMATION

2010-11 Record: 24-10  
Conference Record: 10-6  
Starters Returning/Lost: 3/2  
Letterwinners Returning/Lost: 8/3





## OPPONENTS



### CHARLOTTE

Dec. 4, 2011  
Tallahassee, Fla.

#### QUICK FACTS

Location: Charlotte, N.C.  
Founded: 1946  
Nickname: 49ers  
Enrollment: 25,312  
Colors: Green and White  
Conference: Atlantic 10  
Arena/Capacity: Halton Arena/9,105  
Series with FSU: Tied 1-1

#### BASKETBALL FACTS

Head Coach: Cara Consuegra (Iowa, '01)  
Record at School/Years: First Season  
Career Record/Years: First Season  
Assistant Coaches: Anglea Crosby, Sabrina Gregory, Karen Lange

#### SPORTS INFORMATION

Basketball Contact: Brent Stastny  
Email Address: bmstastn@uncc.edu  
Website: www.charlotte49ers.com

#### TEAM INFORMATION

2010-11 Record: 27-10  
Conference Record: 9-5  
Starters Returning/Lost: 3/2  
Letterwinners Returning/Lost: 10/3



### AKRON

Dec. 10, 2011  
Akron, Ohio

#### QUICK FACTS

Location: Akron, Ohio  
Founded: 1870  
Nickname: Zips  
Enrollment: 29,251  
Colors: Blue and Gold  
Conference: Mid-American  
Arena/Capacity: Rhodes Arena/5,500  
Series with FSU: Florida State leads 1-0

#### BASKETBALL FACTS

Head Coach: Jodi Kest (Slippery Rock, '84)  
Record at School/Years: 60-92/5  
Career Record/Years: 286-245/19  
Assistant Coaches: Sam Dixon, Melissa Jackson, Ashley Armstrong

#### SPORTS INFORMATION

Basketball Contact: McKenna Maertens  
Email Address: mmaerte@uakron.edu  
Website: www.gozipt.com

#### TEAM INFORMATION

2010-11 Record: 14-16  
Conference Record: 6-10  
Starters Returning/Lost: 4/1  
Letterwinners Returning/Lost: 10/1



### ALABAMA A&M

Dec 19, 2011  
Tallahassee, Fla.

#### QUICK FACTS

Location: Normal, Ala.  
Founded: 1875  
Nickname: Bulldogs  
Enrollment: 6,000  
Colors: Maroon and White  
Conference: SWAC  
Arena/Capacity: T.M. Elmore Gymnasium  
Series with FSU: First Meeting

#### BASKETBALL FACTS

Head Coach: Altherias Warmley (UAB, '90)  
Record at School/Years: 124-134/10  
Career Record/Years: 124-134/10  
Assistant Coaches: Dorianne Johnson, Melvin Williams

#### SPORTS INFORMATION

Basketball Contact: Oralia Washington  
Email Address: aamus@yahoo.com  
Website: www.aamusports.com

#### TEAM INFORMATION

2010-11 Record: 15-14  
Conference Record: 11-7  
Starters Returning/Lost: 4/1  
Letterwinners Returning/Lost: 10/4



### VANDERBILT

Dec. 22, 2011  
Nashville, Ten.

#### QUICK FACTS

Location: Nashville, Tenn.  
Founded: 1873  
Nickname: Commodores  
Enrollment: 6,831  
Colors: Black and Gold  
Conference: Southeastern  
Arena/Capacity: Memorial Gymnasium/14,316  
Series with FSU: Florida State leads 1-0

#### BASKETBALL FACTS

Head Coach: Melanie Balcomb (Trenton State, '84)  
Record at School/Years: 215-84/10  
Career Record/Years: 378-188/19  
Assistant Coaches: Vicky Picott, Kim Rosamond, Tom Garrick

#### SPORTS INFORMATION

Basketball Contact: Michael Scholl  
Email Address: michael.scholl@vanderbilt.edu  
Website: www.vucommodores.com

#### TEAM INFORMATION

2008-09 Record: 20-12  
Conference Record: 10-6  
Starters Returning/Lost: 3/2  
Letterwinners Returning/Lost: 7/4



### YALE

Dec. 28, 2011  
Tallahassee, Fla.

#### QUICK FACTS

Location: New Haven, Conn.  
Founded: 1701  
Nickname: Bulldogs, Elis  
Enrollment: 5,100  
Colors: Yale Blue and White  
Conference: Ivy League  
Arena/Capacity: John J. Amphitheater/2,532  
Series with FSU: Yale leads 1-0

#### BASKETBALL FACTS

Head Coach: Chris Gobrecht (Southern California, '77)  
Record at School/Years: 58-94/6  
Career Record/Years: 487-416/30  
Assistant Coaches: Allison Guth, Jarietta Benton, Kelly Rotan

#### SPORTS INFORMATION

Basketball Contact: Jon Erickson Jr.  
Email Address: jericksonjr@me.com  
Website: www.yalebulldogs.com

#### TEAM INFORMATION

2010-11 Record: 14-15  
Conference Record: 10-4  
Starters Returning/Lost: 4/1  
Letterwinners Returning/Lost: 8/2



### UCF

Dec. 30, 2011  
Orlando, Fla.

#### QUICK FACTS

Location: Orlando, Fla.  
Founded: 1963  
Nickname: Knights  
Enrollment: 56,235  
Colors: Black and Gold  
Conference: Conference USA  
Arena/Capacity: UCF Arena/10,000  
Series with FSU: Florida State leads 15-2

#### BASKETBALL FACTS

Head Coach: Joi Williams (South Florida, '88)  
Record at School/Years: 60-64/4  
Career Record/Years: 114-125/7  
Assistant Coaches: Greg Brown, Bob Starkey, Richard Fortune

#### SPORTS INFORMATION

Basketball Contact: Jenna Marina  
Email Address: psalvas@athletics.ucf.edu  
Website: www.UCFathletics.com

#### TEAM INFORMATION

2009-10 Record: 22-11  
Conference Record: 12-4  
Starters Returning/Lost: 2/3  
Letterwinners Returning/Lost: 5/3



### MARYLAND

Jan. 2, 2012  
Tallahassee, Fla.

#### QUICK FACTS

Location: College Park, Md.  
Founded: 1856  
Nickname: Terrapins, Terps  
Enrollment: 37,641  
Colors: Red, White, Black & Gold  
Conference: Atlantic Coast  
Arena/Capacity: Comcast Center/17,950  
Series with FSU: Maryland leads 23-14

#### BASKETBALL FACTS

Head Coach: Brenda Frese (Arizona '93)  
Record at School/Years: 221-81/10  
Career Record/Years: 278-111/13  
Assistant Coaches: Tina Langley, Marlin Chinn, David Adkins

#### SPORTS INFORMATION

Basketball Contact: Rose DiPaula  
Email Address: rdipaula@umd.edu  
Website: www.umterps.com

#### TEAM INFORMATION

2010-11 Record: 24-8  
Conference Record: 9-5  
Starters Returning/Lost: 4/1  
Letterwinners Returning/Lost: 9/3



### CLEMSON

Jan. 5, 2012 | Feb. 23, 2012  
Tallahassee, Fla. | Clemson, SC

#### QUICK FACTS

Location: Clemson, SC  
Founded: 1889  
Nickname: Tigers  
Enrollment: 19,453  
Colors: Clemson Orange and Regalia  
Conference: Atlantic Coast  
Arena/Capacity: Littlejohn Coliseum/ 10,000  
Series with FSU: Clemson leads 23-18

#### BASKETBALL FACTS

Head Coach: Itoiro Coleman (Clemson, '00)  
Record at School/Years: 10-20/1  
Career Record/Years: 10-20/1  
Assistant Coaches: Yolett McPhee-McCuin, Jayme Callahan, Karleen Thompson

#### SPORTS INFORMATION

Basketball Contact: Jeff Kallin  
Email Address: kallin@clemson.edu  
Website: www.clemsonigers.cstv.com

#### TEAM INFORMATION

2010-11 Record: 10-20  
Conference Record: 3-11  
Starters Returning/Lost: 1/4  
Letterwinners Returning/Lost: 5/9



# SEMINOLE WOMEN'S BASKETBALL

## OPPONENTS



### VIRGINIA TECH

Jan. 8, 2012 Blacksburg, Va.  
Feb. 5, 2012 Tallahassee, Fla.

#### QUICK FACTS

Location: Blacksburg, Va.  
Founded: 1872  
Nickname: Hokies  
Enrollment: 31,000  
Colors: Chicago Maroon and Burnt Orange  
Conference: Atlantic Coast  
Arena/Capacity: Cassell Coliseum/9,847  
Series with FSU: Florida State leads 18-9

#### BASKETBALL FACTS

Head Coach: Dennis Wolff (UConn '78)  
Record at School/Years: First year  
Career Record/Years: 277-215/17 (with men's teams)  
Assistant Coaches: Billi Godsey, Chantelle Anderson, Thomas Joyce

#### SPORTS INFORMATION

Basketball Contact: April Goode  
Email Address: a.goode@vt.edu  
Website: www.hokiesports.com

#### TEAM INFORMATION

2010-11 Record: 11-19  
Conference Record: 1-13  
Starters Returning/Lost: 3/2  
Letterwinners Returning/Lost: 10/3



### DUKE

Jan. 13, 2012 Durham, N.C.  
Feb. 12, 2012 Tallahassee, Fla.

#### QUICK FACTS

Location: Durham, N.C.  
Founded: 1838  
Nickname: Blue Devils  
Enrollment: 6,504  
Colors: Duke Blue and White  
Conference: Atlantic Coast  
Arena/Capacity: Cameron Indoor Stadium/9,314  
Series with FSU: Duke leads 31-8

#### BASKETBALL FACTS

Head Coach: Joanne P. McCallie (Northwestern, '87)  
Record at School/Years: 114-26/4  
Career Record/Years: 430-174/19  
Assistant Coaches: Al Brown, Candice M. Jackson, Joy Cheek

#### SPORTS INFORMATION

Basketball Contact: Lindy Brown  
Email Address: lbrown@duaa.duke.edu  
Website: www.goduke.com

#### TEAM INFORMATION

2010-11 Record: 32-4  
Conference Record: 12-2  
Starters Returning/Lost: 2/3  
Letterwinners Returning/Lost: 8/3



### MIAMI

Jan. 15, 2012 Tallahassee, Fla.  
Feb. 19, 2012 Coral Gables, Fla.

#### QUICK FACTS

Location: Coral Gables, Fla.  
Founded: 1925  
Nickname: Hurricanes  
Enrollment: 14,905  
Colors: Orange, Green, and White  
Conference: Atlantic Coast  
Arena/Capacity: Bank United Center/7,200  
Series with FSU: Florida State leads 30-9

#### BASKETBALL FACTS

Head Coach: Katie Meier  
Record at School/Years: 100-89/6  
Career Record/Years: 176-134/10  
Assistant Coaches: Darrick Gibbs, Carolyn Keiger, Vernetta Skeete

#### SPORTS INFORMATION

Basketball Contact: Scott Zavitz  
Email Address: szavitz@miami.edu  
Website: www.hurricanesports.com

#### TEAM INFORMATION

2010-11 Record: 28-5  
Conference Record: 12-2  
Starters Returning/Lost: 11/0  
Letterwinners Returning/Lost: 5/0



### BOSTON COLLEGE

Jan. 19, 2012 Chestnut Hill, Mass.

#### QUICK FACTS

Location: Chestnut Hill, Mass.  
Founded: 1863  
Nickname: Eagles  
Enrollment: 14,500  
Colors: Maroon and Gold  
Conference: Atlantic Coast  
Arena/Capacity: Silvio O. Conte Forum/8,606  
Series with FSU: Florida State leads 7-1

#### BASKETBALL FACTS

Head Coach: Sylvia Crawley  
Record at School/Years: 60-40/3  
Career Record/Years: 98-65/5  
Assistant Coaches: Stephanie Lawrence, Yelton, Greg Lanier, Timothy Eaton

#### SPORTS INFORMATION

Basketball Contact: Quintana Ward  
Email Address: wardq@bc.edu  
Website: www.bceagles.cstv.com

#### TEAM INFORMATION

2010-11 Record: 20-13  
Conference Record: 5-9  
Starters Returning/Lost: 2/3  
Letterwinners Returning/Lost: 7/3



### GEORGIA TECH

Jan. 22, 2012 Tallahassee, Fla.

#### QUICK FACTS

Location: Atlanta, Ga.  
Founded: 1885  
Nickname: Yellow Jackets, Ramblin' Wreck  
Enrollment: 19,404  
Colors: Old Gold and White  
Conference: Atlantic Coast  
Arena/Capacity: The Arena at Gwinnett Center, 5,675  
Series with FSU: Florida State leads 19-18

#### BASKETBALL FACTS

Head Coach: MaChelle Joseph (Purdue, '82)  
Record at School/Years: 153-97/8  
Career Record/Years: Same  
Assistant Coaches: Octavia Blue, Same Purcell, Janie Mitchell

#### SPORTS INFORMATION

Basketball Contact: Marcus Dittmer  
Email: MDittmer@at.gttaa.gatech.edu  
Website: www.ramblinwreck.com

#### TEAM INFORMATION

2010-11 Record: 24-11  
Conference Record: 9-5  
Starters Returning/Lost: 3/2  
Letterwinners Returning/Lost: 12/3



### N.C. STATE

Jan. 27, 2012 Tallahassee, Fla.

#### QUICK FACTS

Location: Raleigh, N.C.  
Founded: 1887  
Nickname: Wolfpack  
Enrollment: 34,376  
Colors: Red and White  
Conference: Atlantic Coast  
Arena/Capacity: Reynolds Coliseum/ 8,560  
Series with FSU: NC State leads 24-11

#### BASKETBALL FACTS

Head Coach: Kellie Harper (Tennessee, '99)  
Record at School/Years: 34-31/2  
Career Record/Years: 131-96/7  
Assistant Coaches: Stephanie McCormick, Jon Harper, Ken Griffin

#### SPORTS INFORMATION

Basketball Contact: Mark Kimmel  
Email Address: mark\_kimmel@ncsu.edu  
Website: www.gopack.com

#### TEAM INFORMATION

2010-11 Record: 14-17  
Conference Record: 4-10  
Starters Returning/Lost: 4/1  
Letterwinners Returning/Lost: 11/3



### VIRGINIA

Jan. 29, 2012 Charlottesville, Va.  
Feb. 26, 2012 Tallahassee, Fla.

#### QUICK FACTS

Location: Charlottesville, Va.  
Founded: 1819  
Nickname: Cavaliers  
Enrollment: 14,039  
Colors: Navy and Orange  
Conference: Atlantic Coast  
Arena/Capacity: John Paul Jones/14,593  
Series with FSU: Virginia leads 30-13

#### BASKETBALL FACTS

Head Coach: Joanne Boyle (Duke, '85)  
Record at School/Years: First year  
Career Record/Years: 204-93/9  
Assistant Coaches: Kim Hairston, Cory McNeill, Katie O'Connor

#### SPORTS INFORMATION

Basketball Contact: Amy Mulligan  
Email Address: amulligan@virginia.edu  
Website: www.virginiasports.com

#### TEAM INFORMATION

2009-10 Record: 19-16  
Conference Record/Finish: 5-9  
Starters Returning/Lost: N/A  
Letterwinners Returning/Lost: 10/2



### WAKE FOREST

Feb. 9, 2012 Winston-Salem, N.C.

#### QUICK FACTS

Location: Winston-Salem, N.C.  
Founded: 1834  
Nickname: Demon Deacons  
Enrollment: 4,569  
Colors: Old Gold and Black  
Conference: Atlantic Coast  
Arena/Capacity: Lawrence Joel Memorial/14,665  
Series with FSU: Florida State leads 23-14

#### BASKETBALL FACTS

Head Coach: Mike Peterson (Northwest Christian, '84)  
Record at School/Years: 105-109/7  
Career Record/Years: 292-236/19  
Assistant Coaches: Natasha Adair, Bob Clark, Rachel Stockdale

#### SPORTS INFORMATION

Basketball Contact: Gary Petit  
Email Address: petitgm@wfu.edu  
Website: www.WakeForestSports.com

#### TEAM INFORMATION

2010-11 Record: 15-17  
Conference Record: 5-9  
Starters Returning/Lost: 4/1  
Letterwinners Returning/Lost: 11/2





## OPPONENTS



### NORTH CAROLINA

Feb. 15, 2012  
Tallahassee, Fla.

#### QUICK FACTS

Location: Chapel Hill, N.C.  
Founded: 1789  
Nickname: Tar Heels  
Enrollment: 17,895  
Colors: Carolina Blue and White  
Conference: Atlantic Coast  
Arena/Capacity: Carmichael Arena/6,822  
Series with FSU: North Carolina leads 29-9

#### BASKETBALL FACTS

Head Coach: Sylvia Hatchell (Carson-Newman, '74)  
Record at School/Years: 587-223/24  
Career Record/Years: 859-303/35  
Assistant Coaches: Andrew Calder,  
Tracey Williams-Johnson, Charlotte Smith

#### SPORTS INFORMATION

Basketball Contact: Bobby Hundley  
Email Address: bhundley@unca.unc.edu  
Website: www.TarHeelBlue.com

#### TEAM INFORMATION

2010-11 Record: 28-9  
Conference Record/Finish: 8-6  
Starters Returning/Lost: 2/3  
Letterwinners Returning/Lost: 8/4



### ACC TOURNAMENT

March 1-4, 2012  
Greensboro, NC

#### OPENING ROUND THURSDAY, MARCH 1

#5 seed vs. #12 seed 11 a.m.  
#8 seed vs. #9 seed 3 p.m.  
#7 seed vs. #10 seed 6 p.m.  
#6 seed vs. #11 seed 8 p.m.

#### QUARTERFINALS FRIDAY, MARCH 2

#4 seed vs. Game 1 Winner 11 a.m.  
#1 seed vs. Game 2 Winner 3 p.m.  
#2 seed vs. Game 3 Winner 6 p.m.  
#3 seed vs. Game 4 Winner 8 p.m.

#### SEMIFINALS SATURDAY, MARCH 3

ACC Semifinal 1 11 a.m.  
ACC Semifinal 2 1:30 p.m.

#### CHAMPIONSHIP SUNDAY, MARCH 4

Championship Game 2 p.m.

\*Opening Round and Quarterfinals games will air on the ACC Network. Semifinals games will be broadcast on ESPNU. The Championship game will be shown on ESPN2.



### NCAA TOURNAMENT

March 17-April 3, 2012  
Various Sites

#### FIRST & SECOND ROUNDS

March 17, 19 Ames, Iowa  
March 17, 19 Bridgeport, Conn.  
March 17, 19 Chicago, Ill.  
March 17, 19 College Park, Md.  
March 17, 19 College Station, Texas  
March 17, 19 Norfolk, Va.  
March 17, 19 Spokane, Wash.  
March 17, 19 West Lafayette, Ind.  
March 18, 20 Baton Rouge, La.  
March 18, 20 Bowling Green, Ohio  
March 18, 20 Chapel Hill, N.C.  
March 18, 20 Little Rock, Ark.  
March 18, 20 Nashville, Tenn.  
March 18, 20 Norman, Okla.  
March 18, 20 Notre Dame, Ind.  
March 18, 20 Tallahassee, Fla.

#### REGIONALS

March 24, 26 Des Moines, Iowa  
March 24, 26 Fresno, Calif.  
March 25, 27 Kingston, R.I.  
March 25, 27 Raleigh N.C.

#### FINAL FOUR

April 1, 3 Denver, Colo.

## THE 2011-12 SEMINOLES



**Front Row (L. to R.):** Redshirt junior Alexa Deluzio, sophomore Olivia Bresnahan, sophomore Lauren Coleman, junior Chelsea Davis, redshirt junior Chasity Clayton, senior Cierra Bravard, junior Leonor Rodriguez, freshman Kristi Mokube, sophomore Natasha Howard, freshman Ebony Wells, sophomore Tay'ler Mingo.  
**Back Row (L. to R.):** Director of Basketball Ops. Melissa Bruner, Graduate Assistant Rene Haynes, Assistant Coach Brooke Wyckoff, Assistant Coach Angie Johnson, Head Coach Sue Semrau, Assistant Coach Lance White, Athletic Trainer Julie Kruessel, Graduate Assistant Ke'sha Blanton, Video Coordinator Tyler Cleverly, Strength and Conditioning Coach Dave Plett. *Not Pictured:* freshman Emma Loucks.





## SENIOR

# BRAVARD 54



“Cierra is an All-American in my opinion. She’s got great hands. She can finish. She is strong. She knows it’s her job to hold down the paint on both ends of the floor, and she relishes it. She had a great year last year and worked even harder this summer and got in even better shape. She is poised to have a great year.”



### GET TO KNOW CIERRA

**Favorite Movie:** Twilight

**Favorite Flavor of Ice Cream:** Mint Chocolate Chip

**Best Part of Being a Student-Athlete:** The travel and competition.

**Hobbies:** Reading

**What is on your iPod?** Britney Spears

**Athlete you would most like to meet?** Chicago Bulls guard Derrick Rose.

**What did you do this offseason?** I conditioned and stayed in the gym.

**Favorite FSU athlete?** Brooke Wyckoff. Ever since my freshman year I have wanted to be like her.

**When did you know hoops was your sport?** When I hit 6-0 in the sixth grade.

**What do you enjoy about your major?** It’s sociology. I enjoy learning about people.

**Any hidden talents?** Singing pop music (Britney Spears).

### COACH SUE ON CIERRA







## SENIOR



**CIERRA BRAVARD • #54 6-4 • SR. • F  
SANDUSKY, OHIO**

### HONORS:

Preseason All-ACC First Team (2011-12)  
Preseason *Sporting News* First Team All-American (2011-12)  
Wade Award and Wooden Award Watch Lists (2011-12)  
WBCA/State Farm Coaches Honorable Mention All-American (2010-11)  
All-ACC First Team (2010-11)  
All-Region 2 (2010-11)  
All-ACC Freshman Team (2008-09)  
Two-time ACC Rookie of the Week (2008-09)

### JUNIOR SEASON (2010-11)

Named WBCA/State Farm Coaches Honorable Mention All-American and First Team All-ACC in one of the best individual seasons ever by a Seminole...Led FSU in scoring (15.0 ppg), rebounding (7.8 rpg), field goal percentage (.545) and blocks (27)...Her field goal percentage ranked third in the ACC and is the 10th-best single-season mark in FSU history... Became the 26th Nole to reach the 1,000-point club for a career and heads into the 2010-11 season 21st on the FSU career charts with 1,060 points... Is just 290 points from 10th-place in the FSU career scoring chart, currently held by assistant coach Brooke Wyckoff (1,350 points)... Her 569 career rebounds put her just 83 boards from 10th place in the FSU annals... Ranks eighth in FSU history in blocks with 80...Bravard's career field goal percentage of 53.8 percent ranks fifth in Garnet and Gold history...Started all 32 games, reaching double figures in 29...Had 10 double-doubles and 11 double-figure rebounding games...More than doubled her scoring average from 2009-10 - from 7.1 ppg to 15.0 ppg...Tallied seven 20-point games...Made a school-record 15 free throws (in 18 attempts) en route to 21 points in just 15 minutes at Boston College (1/27/11)...Opened the 2010-11 season by grabbing a career-best 17 rebounds versus Alabama State (11/12/10)...Scored a season-best 24 points and grabbed 10 rebounds versus Alabama at the Junkanoo Jam in Freeport, Bahamas (11/26/10)...Scored 21 points on 9-of-12 shooting a day later versus Arizona State capturing tournament MVP honors and leading FSU to the 2010 Junkanoo Jam title (11/27/10)...Had a monster 21-point, 15-board performance at Wake Forest (2/17/11)...Capped the season with three consecutive double-doubles...Had 20 points, 12 boards and two swats versus North Carolina in the ACC Tournament (3/4/11)...Tallied 23 points and 13 boards versus Samford in the NCAA Tournament first round (3/20/11)...Scored 19 points and grabbed 10 boards versus Georgia in the second round of the 'Big Dance'...Scored 15 points and snagged 10 rebounds at Miami (2/24/11)...Scored 22 points on 8-of-12 shooting at Virginia (2/7/11)...Had 12 points, 11 rebounds and a season-best three steals at Clemson (1/20/11)...Recorded 10 points, a season-best three blocks and two steals versus Florida (12/28/10)...Scored 19 points on 7-of-11 shooting at defending national champion UConn (12/21/10)...Had 14 points and 10 boards versus UCF (12/15/10)...Started the year off with two consecutive double-doubles, scoring 12 points and grabbing 10 boards at Auburn in Game 2 (11/15/10).

### SOPHOMORE SEASON (2009-10)

Played in all 35 games and started the first 15 contests...Scored in double figures on 10 different occasions, including a season-high 13 points three times...Set a career-high for free throws attempted and made with a perfect 8-for-8 performance from the line against Harvard (1/21/10)...Led the team in scoring at UCF with 12 points (12/16/09)...Also had a team-high 13 points versus Boston College in the ACC Tournament (3/5/10)...Led the team in rebounding four times... Played a season-high 26 minutes, which produced nine points at rival Florida (11/17/09)... Posted 12 points, team-leading seven rebounds and a season-high three blocks against Western Carolina (12/20/09)...Scored eight points in the first-round NCAA Tournament win against Louisiana Tech (3/20/10)...Notched seven points and a team-leading seven boards against St. John's in the NCAA Tournament second round (3/22/10)...Followed with 10 points and a game- and season-high nine boards against Mississippi State (3/28/10).

### FRESHMAN SEASON (2008-09)

Played in all 34 games and started the first 15...Named to the 2009 All-ACC Freshman Team...A two-time ACC Rookie of the Week for the weeks ending Jan. 12 and Feb. 16...Finished fourth on the team in scoring at 9.7 ppg and third in rebounding at 4.7 rpg...Scored in double figures in 13 games...Posted a career-high five blocks to go along with eight points against Virginia (2/24/09)...Recorded her second double-double in the win over North Carolina with 16 points and 10 rebounds despite playing only 20 minutes due to foul trouble (2/13/09)...Scored nine points on a perfect 5-for-5 from the free throw line at Miami (2/8/09)...Played a career-high 29 minutes at NC State and contributed eight points and four rebounds (1/15/09)...Recorded her first career double-double versus Northern Colorado, scoring 13 points and adding a game-high 12 rebounds (12/18/08)...Best offensive outing was a 25-point performance in the win over College of Charleston (11/20/08).

### HIGH SCHOOL

Lettered for four seasons under coach Ray Neill at Perkins High School...School's all-time leading scorer with 1,966 career points...Tallied a school-record 40 points in a game...As a sophomore, junior and a senior, was named first team all-conference, all-district and all-state...Ohio Player of the Year and a WBCA All-American...Starred as a freshman, earning all-conference and all-district honors...Member of the SMAC Showtime Club Team.

### PERSONAL

Born September 14, 1989... Majoring in Sociology.

### CAREER HIGHS

POINTS .....	25 (vs. C. of Charleston - 11/20/08)
REBOUNDS .....	17 (vs. Alabama State - 11/12/10)
ASSISTS .....	3 (2x, at Yale - 12/18/10*)
STEALS .....	3 (vs. Clemson - 1/20/11)
BLOCKS .....	5 (vs. Virginia - 2/24/09)
FGM .....	11 (vs. C. of Charleston - 11/20/08)
FGA .....	17 (vs. C. of Charleston - 11/20/08)
3FGM .....	0
3FGA .....	1 (2x, vs. Valparaiso 11/29/08*)
FTM .....	15 (vs. Boston College - 1/27/11)
FTA .....	18 (vs. Boston College - 1/27/11)
MINUTES .....	32 (2x, vs. North Carolina - 3/4/11)

\* - most recent



### BRAVARD'S CAREER STATISTICS

YEAR	G-GS	MIN-MPG	FGM-FGA	PCT	3FG-3FGA	PCT	FTM-FTA	PCT	REB-AVG	PF-DQ	AS	TO	BK	ST	PTS-AVG
2008-09	34-15	649-19.1	115-199	.578	0-2	.000	100-148	.676	160-4.7	105-4	6	71	33	10	330-9.7
2009-10	35-16	646-18.5	93-191	.487	0-0	.000	64-93	.688	159-4.5	102-4	13	51	20	19	250-7.1
2010-11	32-32	784-24.5	162-297	.545	0-0	.000	156-198	.788	250-7.8	98-2	15	73	27	24	480-15.0
<b>Career</b>	<b>101-63</b>	<b>2079-20.6</b>	<b>370-687</b>	<b>.539</b>	<b>0-2</b>	<b>.000</b>	<b>320-439</b>	<b>.729</b>	<b>569-5.6</b>	<b>305-10</b>	<b>34</b>	<b>195</b>	<b>80</b>	<b>53</b>	<b>1060-10.5</b>

SEMINOLE STATE



11

12

# SEMINOLE WOMEN'S BASKETBALL

## JUNIORS

# 00 CLAYTON



“Chasity is a tremendous athlete. She has learned to take that athleticism and become a basketball player. She plays with balance, poise and a purpose. She'll be quite a contributor this year.”

COACH SUE ON CHASITY



### GET TO KNOW CHASITY

**Favorite Movie:** *Love & Basketball*

**Favorite accessory in your wardrobe:** Heels.

**What can't you live without?** My puppy.

**Favorite community service activity:** Reading to young children.

**Person in sports you'd most like to meet?** Michael Jordan.

**A unique job you've held:** I worked at a public charter school in Washington D.C.

**What is your major and what do you enjoy about it?** Family & Child Sciences. I get to learn about the different behaviors people have.

**Artist most played on your iPod?** Pretty Ricky

**What qualities make a team leader?** Doing the right thing when no one is looking.

**Sports idol as a kid:** NBA star Tracy McGrady



SEMINOLES





## JUNIORS



**CHASITY CLAYTON • #00 6-0 • RS-JR. • F PANAMA CITY, FLA.**

**HONORS:**

All-ACC Freshman Team (2009-10)  
ACC Rookie of the Week (2009-10)

**SOPHOMORE SEASON (2010-11)**

Played in all 32 games with one start, averaging 19.2 mpg... Averaged 6.9 ppg and 4.0 rpg... Reached double figures in scoring in eight games and scored a season-high 16 points three times... Had a pair of 10-rebound efforts in the season-opener versus Alabama State (11/12/10) and in season's final contest versus Georgia in the second round of the NCAA Tournament (3/22/11)... Had four points in 21 minutes versus the Bulldogs... Scored 16 points on 6-of-14 shooting in a season-best 28 minutes at NC State (1/30/11)... Scored 16 points on 6-of-10 shooting and grabbed five boards at Virginia Tech (1/6/11)... Dropped 16 points and snagged five boards versus Jacksonville State (12/12/10)... Dished a career-best five assists and scored 14 points against Stetson (12/30/10)... Had five points and five boards versus North Carolina in the ACC Tournament (3/4/11)... Scored two points and grabbed four boards in her lone start in the regular season finale versus Clemson (2/27/11)... Ripped down seven boards against Samford in the first round of the NCAA Tournament (3/20/11)... Had 12 points and six boards against Maryland (2/20/11)... Scored nine points, nabbed seven boards and blocked a career-best two shots at Western Carolina (12/4/10)... Scored 11 points at Boston College (1/27/11) and versus North Carolina (2/2/11).

**FRESHMAN SEASON (2009-10)**

Named to the 2010 All-ACC Freshman Team... Played in all 35 games and started 16 of the final 17 contests... Finished fifth on the team in minutes per game (20.9 mpg), fifth in scoring average with 8.0 points per game, and second in rebounds with 5.3 per contest... Scored in double figures on 11 different occasions, including career highs in points (21) and rebounds (11) in the win against Boston College (1/24/10)... Named ACC Rookie of the Week after back-to-back double-double performances in wins over Harvard (1/21/10) and Boston College (1/24/10)... In just her second game ever, scored 13 points and grabbed three rebounds in 18 minutes of play in the win at rival Florida (11/17/09)... Made a career-high nine field goals on just 13 attempts for a career best .692 percentage in the victory against the Golden Eagles... Scored 12 points in the regular-season loss against eventual national champion UConn (12/28/09)... Caught fire at the end of the season, scoring double figures in three straight games of postseason play... Posted her first career double-double with 17 points and 10 rebounds against Harvard (1/21/10)... Recorded 10 or more rebounds in five different contests... Had four double-doubles on the season in home games against Harvard, Boston College and Wake Forest (2/7/10), and then again versus BC in the ACC Tournament (3/5/10)... Notched a career-high three steals against Hawaii (12/21/09)... Redshirted in her first season with the program in 2008-09.

**HIGH SCHOOL**

Lettered for four seasons at Thomas Edison HS for coach Diane Lewis... A four-year Honorable Mention All-American by Street and Smith... A VISGBA Division I All-State selection in 2006, she also earned Adidas Top Ten Camp Underclass All-Star accolades that year... A four-star recruit, Hoopgurlz.com listed Clayton as the eighth-best player at her position... As a junior, Clayton averaged 14.1 points per game and 10.0 rebounds per game to earn Honorable Mention Virginia Prep Groups AAA as well as All-Metro Honorable Mention honors... H.S. team was a two-time Class AAA runner-up at the state tournament... Clayton also played for James Nichols' Team Unique AAU squad.

**PERSONAL:**

Born February 8, 1990... Majoring in Family and Child Sciences... Cousin, Bert Reed, currently plays football at FSU.

**CAREER HIGHS**

POINTS .....	21 (vs. Boston College - 1/24/10)
REBOUNDS .....	11 (vs. Boston College - 1/24/10)
ASSISTS .....	5 (vs. Stetson - 12/30/10)
STEALS .....	3 (vs. Hawaii - 12/21/09)
BLOCKS .....	2 (vs. Western Carolina -12/4/10)
FGM .....	9 (vs. Boston College - 1/24/10)
FGA .....	14 (3x, vs. Maryland - 2/20/11*)
3FGM .....	2 (5x vs. Maryland - 2/20/11*)
3FGA .....	6 (at NC State - 1/30/11)
FTM .....	6 (at Clemson - 1/20/11)
FTA .....	6 (2x, at Clemson - 1/20/11*)
MINUTES .....	31 (vs. NC State - 1/17/10)

\* - most recent



**CLAYTON'S CAREER STATISTICS**

YEAR	G-GS	MIN-MPG	FGM-FGA	PCT	3FG-3FGA	PCT	FTM-FTA	PCT	REB-AVG	PF-DQ	AS	TO	BK	ST	PTS-AVG
2009-10	35-17	730-20.9	114-262	.435	10-27	.370	42-73	.575	186-5.3	61-0	14	57	3	16	280-8.0
2010-11	32-1	614-19.2	88-236	.373	15-41	.366	31-44	.705	127-4.0	48-0	18	51	8	12	222-6.9
Career	67-18	1344-20.1	202-498	.406	25-68	.368	73-117	.624	313-4.7	109-0	32	108	11	28	502-7.5



## JUNIORS

# DELUZIO 3



“Alexa is our captain. She’s our glue. She’s the definition of hard work. She loves to play basketball and you can tell. She is also the definition of versatility. She is a player that can handle the ball, shoot the ball, can penetrate and is one of our best defenders. If you need something done, she is going to do it.”

”

COACH SUE ON ALEXA

### GET TO KNOW ALEXA

**Favorite Movie:** *Love & Basketball*

**What is on your iPod?** Frank Ocean and Trey Songz

**What is something you cannot live without?** My cell phone.

**Most gratifying community service you have performed:** Samaritan’s Feet shoe distribution on the team’s South Africa trip.

**What did you do this summer to get better?** I was in the gym everyday.

**What is your major and what do you enjoy about it?** Family & Child Sciences. I enjoy interacting with children and families to help solve problems.

**Favorite Food:** I love candy.

**Why did you choose FSU?** The family atmosphere.

**When you’re not in class you are ...** with my friends.

**Favorite thing about basketball:** The friendships that are made and hitting your first shot of the game.

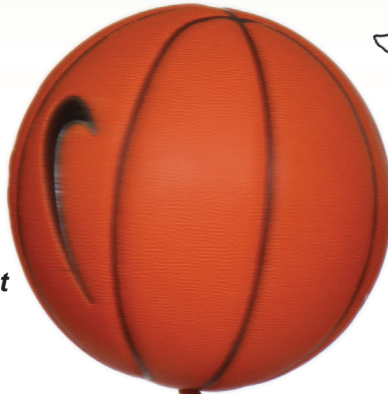





## JUNIORS



**ALEXA DELUZIO • #3** 5-11 • RS-JR. • G  
ORLANDO, FLA.

### CAREER HIGHS

POINTS .....	23 (at Auburn - 11/15/10)
REBOUNDS .....	9 (vs. Maryland - 2/20/11)
ASSISTS .....	6 (2x, at Boston College - 1/27/11*)
STEALS .....	3 (3x, vs. Miami - 1/24/11*)
BLOCKS .....	3 (at UCF - 12/16/09)
FGM .....	7 (4x, vs. Georgia Tech - 2/11/11*)
FGA .....	16 (at UConn - 12/21/10)
3FGM .....	4 (3x, vs. Clemson - 2/27/11*)
3FGA .....	7 (2x, vs. Clemson - 2/27/11*)
FTM .....	9 (at Auburn - 11/15/10)
FTA .....	9 (at Auburn - 11/15/10)
MINUTES .....	38 (vs. Georgia - 3/22/11)

\* - most recent



### SOPHOMORE SEASON (2010-11)

Started all 32 games, averaging 12.0 ppg and 3.9 rpg...Ranked second on the Noles with 41 three-pointers and a 36.6 percent three-point percentage...Connected on 49 percent of her trey attempts in conference play, leading the ACC...Comes into the 2011-12 season with 81 career three-pointers, putting her nine away from 10th all-time in FSU history...Her career three-point percentage of .384 ranks as the fourth highest in FSU history...Her .752 career free throw percentage puts her seventh on the FSU career list...Reached double figures in scoring 20 times...Scored 20 or more points four times, including a career-best 23 in the second game of the season at Auburn (11/15/10)...Made all nine of her free throw attempts against the Tigers...Scored 11 points in a career-best 38 minutes versus Georgia in the second round of the NCAA Tournament (3/22/11)...Posted six points against Samford to open the NCAA Tournament (3/20/11)...Led the Noles with 22 points, tying a career-best with four treys, in the regular season finale versus Clemson (2/27/11)...Contributed 10 points and five rebounds in the ACC Tournament first round matchup with North Carolina (3/4/11)...Grabbed a career-best nine rebounds against Maryland (2/20/11)...Was a perfect 4-of-4 from behind the arc en route to 18 points in 37 minutes in a road win at Wake Forest (2/17/11)... Scored a game-high of 20 points with five rebounds and four assists in a win over Georgia Tech in Tallahassee (2/11/11)... Scored 15 points in just 22 minutes at Virginia (2/7/11)... Scored 20 points, making 6-of-7 attempts and all three trey tries, at Boston College (1/27/11)... Also dished a career-best-tying six assists versus the Golden Eagles...Contributed 17 points and seven rebounds at Clemson (1/20/11)... Scored 17 points and grabbed four rebounds versus Duke (1/14/11)... Recorded 15 points, five boards and four steals at Virginia Tech in the ACC opener (1/6/11)...Had 16 points and tied a career-best with seven field goals for the second straight game at UConn (12/21/10)...Went 7-of-10 from the field at Yale to post 17 points (12/18/10)...Scored 17 points in the season-opener versus Alabama State (11/12/10).

### FRESHMAN SEASON (2009-10)

Made quite the impression during her first season of action after a left knee ACL tear forced her to redshirt the 2008-09 season.... Played in all 35 games and started six...Scored in double figures on 15 different occasions...Knocked down a career-high four three-pointers and career-best 17 points in the victory against Hawaii (12/21/09)... Finished fourth on FSU in scoring average at 8.3 points per game and first in free-throw shooting with a mark of 81 percent... Scored a combined 43 points in postseason play, including three straight games in double figures... Set a career-high with six assists in the win against Stetson (11/20/09)... Had a career-high three blocks in the win against UCF (12/16/09)... Scored 10 points, created three steals and pulled down a career-high six rebounds in the NCAA Tournament win against Louisiana Tech (3/20/10)...Continued her postseason success by scoring 10 points and grabbing five rebounds in the thrilling one-point overtime-win against St. John's in the NCAA Tournament (3/22/10)... Followed those performances with 10 points for the third straight game against Mississippi State (3/28/10)...Recorded nine points and grabbed three rebounds during 29 minutes of action in the season-ending loss to eventual national champion Connecticut in the Elite Eight (3/30/10).

### HIGH SCHOOL

Two-time AAU All-American (2005-06), she earned Street and Smith Honorable Mention All-American accolades the last two years of her career... Member of Orlando Comets, coached by Jack Givens, who won the 2006 AAU U16 National Championship...First Academy high school team was a two-time FHSAA 2A State Champion... Four-time all-state and all-county selection... As a junior she averaged 17.0 ppg, 4.0 rpg and 3.0 apg... As a sophomore she was named 2A Player of the Year... Earned a trio of All-Central Florida First Team awards.

### PERSONAL

Born September 7, 1989... Majoring in Family and Child Sciences... Father, Don Deluzio, played football at Colorado... Has six brothers and three sisters...Older sister Krystal Thomas played basketball at Duke.

### DELUZIO'S CAREER STATISTICS

YEAR	G-GS	MPG	FGM-FGA	PCT	3FG-3FGA	PCT	FTM-FTA	PCT	REB-AVG	PF-DQ	AS	TO	BK	ST	PTS-AVG
2009-10	35-6	723-20.7	104-237	.439	40-99	.404	43-53	.811	90-2.6	34-0	50	78	11	30	291-8.3
2010-11	32-32	979-30.6	131-311	.421	41-112	.366	81-112	.723	124-3.9	67-3	67	74	9	30	384-12.0
<b>Career</b>	<b>67-38</b>	<b>1702-25.4</b>	<b>235-548</b>	<b>.429</b>	<b>81-211</b>	<b>.384</b>	<b>124-165</b>	<b>.752</b>	<b>214-3.2</b>	<b>101-3</b>	<b>117</b>	<b>152</b>	<b>20</b>	<b>60</b>	<b>675-10.1</b>



11

12

# SEMINOLE WOMEN'S BASKETBALL

## JUNIORS

# DAVIS 34



“Chelsea is one of the most underrated players in the conference. She is a workhorse. She can score. She is strong. She can defend. She can step out and shoot the ball from 15 feet.”



**COACH SUE ON CHELSEA**

### GET TO KNOW CHELSEA

**Favorite Movie:** *Inception*

**Career ambition outside of hoops:** To make movies as a producer or director.

**The best part of being a student-athlete:** My teammates.

**What is on your iPod?** Drake

**Favorite TV show?** I watch Anime shows.

**Most gratifying community service you have performed:** Samaritan's Feet in the Bahamas, because I got to see the change we made for the children in their neighborhood.

**What did you do this offseason to get better?** Skill workouts, weights and running.

**Hidden talents:** I can sing, write poetry, model and I'm ambidextrous.

**What is your major and what do you enjoy about it?** Graphic Design. I like the different personalities in all types of art forms.

**Favorite accessory in your wardrobe:** Earrings



SEMINOLES





## JUNIORS



### CAREER HIGHS

POINTS .....	18 (vs. Virginia - 1/9/11)
REBOUNDS .....	8 (vs. Hawaii - 12/21/09)
ASSISTS .....	2 (3x, at Boston College - 1/27/10*)
STEALS .....	2 (7x, at Virginia - 2/7/11*)
BLOCKS .....	3 (vs. Jacksonville State - 12/12/10)
FGM .....	6 (2x, at Miami - 2/24/11*)
FGA .....	9 (2x, at Miami - 2/24/11*)
3FGM .....	0
3FGA .....	1 (at Wake Forest - 2/17/11)
FTM .....	6 (2x, vs. Virginia - 1/9/11*)
FTA .....	8 (vs. UTSA - 12/19/10)
MINUTES .....	23 (3x, at Virginia Tech - 1/6/11*)

\* - most recent



**CHELSEA DAVIS • #34 6-2 • JR. • F MIDDLETOWN, DEL.**

### SOPHOMORE SEASON (2010-11)

Saw her playing time and production dramatically improve... Averaged 7.3 ppg in 17.2 mpg – up from 2.9 ppg and 7.8 mpg in 2009-10... An efficient scorer, she made 53.2 percent of her field goal attempts, second-best on the Seminoles... Came off the bench in all 32 contests... Scored in double figures seven times, including the final three games of the regular season... Career-best 18 points came on a perfect 6-of-6 shooting in just 14 minutes versus Virginia (1/9/11)... Had a career-best seven boards twice, at Missouri (1/2/11) and versus Clemson (2/27/11)... Also scored nine points and had two blocks and two steals against Mizzou... Added 12 points in the regular season finale versus Clemson... Tallied 13 points and five boards in the NCAA Tournament first round matchup with Samford... Scored 14 points versus Maryland (2/20/11)... Recorded 15 points versus North Carolina (2/2/11)... Had 11 points on 4-of-5 shooting at Boston College (1/27/11)... Logged a season-best 23 minutes three times, including a nine-point, six board performance against Stetson (12/30/10)... Had a career-best three blocks versus Jacksonville State (12/12/10)... Closed the season with four points versus Georgia in the NCAA Tournament second round.

### FRESHMAN SEASON (2009-10)

Played in 32 games with an average of 7.8 minutes per contest... Led the Seminoles in field goal percentage by making 55.9 percent of her attempts... Averaged 2.9 ppg and 2.0 rpg... Tallied 12 steals and eight blocks in limited action... Scored a season-high 10 points in the victory against Western Carolina (12/30/09)... Scored nine points three times, against Alcorn State (12/6/09), UTSA (12/19/09) and Hawaii (12/21/09)... Had season highs in rebounds (nine), blocks (two) and field goals (four) versus Hawaii... Logged a season-high 19 minutes versus UTSA... Scored eight points and pulled down seven rebounds in the ACC Tournament loss to Boston College (3/5/10)... Recorded four points, two rebounds and a block in just seven minutes of action in the loss to eventual national-champion Connecticut in the Elite Eight (3/30/10).

### HIGH SCHOOL

Named 2009 Delaware Player of the Year... Four-year varsity performer at Middletown High School... Garnered all-state honors all four years... Named honorable mention all-state as a freshman before earning first team honors her sophomore through senior years... Nominated to be a McDonald's All-American... Was team's most valuable player all four years... Finished her career with 1,912 points and also more than 1,000 rebounds... She averaged 22.2 points and 13.5 rebounds per game in 2009.

### PERSONAL

Born November 28, 1990... Majoring in Graphic Design... Mother, Cynthia Davis, played basketball at Hunter College in New York... Father, William Davis, played basketball at Wagner College.

### DAVIS' CAREER STATISTICS

YEAR	G-GS	MPG	FGM-FGA PCT	3FG-3FGA PCT	FTM-FTA PCT	REB-AVG	PF-DQ	AS	TO	BK	ST	PTS-AVG
2009-10	32-0	251-7.8	33-59 .559	0-0 .000	27-39 .692	65-2.0	43-0	3	18	8	12	93-2.9
2010-11	32-0	549-17.2	83-156 .532	0-1 .000	68-98 .694	109-3.4	71-1	12	40	12	14	234-7.3
Career	64-0	800-12.5	116-215 .540	0-1 .000	95-137 .693	174-2.7	114-1	15	58	20	26	327-5.1



## JUNIORS

# 10 RODRIGUEZ



“Leo has worked extremely hard to adapt to the American-style of play – more physical and quick. She has continued to become a great shooter. She’s one of those kids on your team you can’t live without because of who she is as a person and a teammate.”

COACH SUE ON LEO



### GET TO KNOW LEO

**Career ambition outside of hoops:** To be a dietitian for a sports team or for kids.

**Best part of being a student-athlete:** Travel, meeting people and having new opportunities.

**What is something you can't live without?**  
Skype

**Favorite healthy snack:** Pretzels

**What did you do this summer to get better?**  
Won the European U20 Championship with my Spanish national team in Serbia.

**When did you know basketball was your sport?**  
When I couldn't stop having fun, while practicing it.

**What is your favorite thing about basketball?**  
The swish sound of the net when I hit a clean shot. Also the feeling of a team, family and the laughs behind the scenes.

**What other sports did you play in high school?**  
Volleyball

**What is something unique about you?**  
I have a twin brother, Manuel.

**What is a challenge you've overcome?** Moving away from home and living in a new country.





## JUNIORS



### CAREER HIGHS

POINTS ..... 11 (2x, vs. Jacksonville State - 12/12/10\*)  
 REBOUNDS ..... 4 (3x, vs. Wake Forest - 2/7/10\*)  
 ASSISTS ..... 3 (vs. Wake Forest - 2/7/10)  
 STEALS ..... 1 (6x, vs. UCF - 12/15/10\*)  
 BLOCKS ..... 1 (vs. Clemson - 2/11/10)  
 FGM ..... 4 (2x, vs. Jacksonville State - 12/12/10\*)  
 FGA ..... 6 (3x, vs. Jacksonville State - 12/12/10\*)  
 3FGM ..... 3 (vs. Jacksonville State - 12/12/10)  
 3FGA ..... 4 (2x, vs. Jacksonville State - 12/12/10\*)  
 FTM ..... 3 (at Clemson - 1/14/10)  
 FTA ..... 4 (at Clemson - 1/14/10)  
 MINUTES ..... 17 (vs. Jacksonville State - 12/12/10)

\* - most recent



**LEONOR RODRIGUEZ • #10** 5-11 • JR. • G  
 CANARY ISLANDS, SPAIN



### SUMMER 2011

Helped lead Spain to a gold medal at the 2011 FIBA U20 European Championship... Scored nine points and grabbed five boards in 24 minutes in the championship game win over Russia... Spain went undefeated in the tournament and Rodriguez averaged 8.7 ppg, 3.8 rpg and 3.0 apg.

### SOPHOMORE SEASON (2010-11)

Played in 10 games, averaging 2.8 ppg in 8.9 mpg... Best performance of the season came against Jacksonville State, as she made 3-of-4 trey attempts and matched her career high in scoring with 11 points in career-best 17 minutes... Scored five points and matched her season high with three boards in 10 minutes at Virginia Tech (1/6/11)... Played 15 minutes, scored two points and grabbed a season-best three boards in the season-opener against Alabama State (11/12/10).

### SUMMER 2010

Led Spain to a silver medal at the 2010 FIBA U20 Championship... Averaged 11.0 ppg and 5.1 rpg and shot 51.6 percent from the field.

### FRESHMAN SEASON (2009-10)

Played in 15 games off of the bench in her first season in the United States... Scored an average of 2.7 ppg during 7.7 mpg... Shot 50 percent from the floor and converted 61.5 percent of her free throws... Scored a season-best 11 points on 4-of-6 shooting at Clemson (2/11/10)... Scored eight points and pulled down four rebounds against Harvard (1/21/10)... Scored six points, snagged four rebounds and dished out three assists versus Wake Forest (2/7/10)... Played a season-high 15 minutes against Virginia (2/22/10), Clemson (2/11/10), Harvard (1/21/10) and Wake Forest (2/7/10).

### HIGH SCHOOL

Attended Colegio Guaydil in the Canary Islands... Starred for the Spanish national teams throughout her career... Played on the U16 team that claimed the European Championship in 2006... Averaged 16.6 points, 6.2 rebounds and 5.0 assists per contest during the 2007 U16 European Championships as Spain claimed second place... Led her team to another European Championship in 2009 when Spain captured the U18 title as she averaged 15.3 points and 3.4 rebounds per game... Played some of her best games against the United States team at the U19 World Championships by pouring in 23 and 21 points, respectively as Spain took second place... Led her club team to four consecutive Spanish Championships and was named MVP, best passer, leading scorer and MVP... Earned all-tournament honors twice.

### PERSONAL:

Born October 21, 1991... Majoring in dietetics.



### RODRIGUEZ'S CAREER STATISTICS

YEAR	G-GS	MPG	FGM-FGA	PCT	3FG-3FGA	PCT	FTM-FTA	PCT	REB-AVG	PF-DQ	AS	TO	BK	ST	PTS-AVG
2009-10	15-0	115-7.7	16-32	.500	1-3	.333	8-13	.615	23-1.5	7-0	9	30	1	2	41-2.7
2010-11	10-0	89-8.9	10-26	.385	6-18	.333	2-2	1.000	11-1.1	5-0	3	10	0	4	28-2.8
Career	25-0	204-8.3	26-58	.448	7-21	.333	10-15	.667	34-1.4	12-0	12	40	1	6	69-2.8



## SOPHOMORES

## 22 BRESNAHAN



“*Olivia will play a major role for us this year. She is aggressive. She is relentless. She has really worked to improve her outside shooting ability. She can play a lot of different perimeter positions for us. She is a long, athletic defender.*”

COACH SUE ON OLIVIA

## GET TO KNOW OLIVIA

**Favorite Movie:** Too many to name!

**Favorite Musical Artist:** Wiz Khalifa

**Career Ambition:** Physical Therapist, Coach or Chiropractor

**When did you know basketball was your sport?** Ever since I was a little kid.

**Favorite dessert:** Triple chocolate molten cake.

**Favorite accessory in your wardrobe:** My Tiffany's ring.

**What celebrity would you consider yourself most like?** Sandra Bullock. She is real down-to-earth, always plays funny action roles and is clumsy at times.

**Mostly gratifying community service you have performed?** Samaritan's Feet, because it was rewarding to see less fortunate kids' faces light up over a pair of shoes.

**Favorite "home-cooked" meal:** Anything made by my mom.

**If you could be on any reality show, what would it be?** *America's Next Top Model* or MTV's *The Challenge*. They look fun.







## SOPHOMORES



### CAREER HIGHS

POINTS .....	8 (vs. Stetson - 12/30/10)
REBOUNDS .....	5 (3x, vs. Virginia - 1/9/11*)
ASSISTS .....	4 (vs. Jacksonville State - 12/12/10)
STEALS .....	3 (vs. Alabama State - 11/12/10)
BLOCKS .....	1 (vs. Arizona State - 11/27/10)
FGM .....	3 (2x vs. Stetson - 12/30/10*)
FGA .....	6 (2x, vs. Colorado State - 11/18/10*)
3FGM .....	1 (vs. Colorado State - 11/18/10)
3FGA .....	2 (2x, vs. Jacksonville State - 12/12/10*)
FTM .....	3 (2x, vs. UCF - 12/15/10*)
FTA .....	6 (2x, vs. UCF - 12/15/10*)
MINUTES .....	23 (vs. Alabama State - 11/12/10)

\* - most recent



**OLIVIA BRESNAHAN • #22 5-11 • SO. • G BUTLER, PA.**

### FRESHMAN SEASON (2010-11)

Came off the bench in 30 games and averaged 11.5 mpg...Averaged 2.0 ppg and dished the fourth-most assists on the team (27)...Made 41.5 percent of her field goal attempts...Tallied season highs in scoring (eight points) and rebounding (five boards) versus Stetson (12/30/10)...Also had two steals and three assists against the Hatters...Logged a season-best 23 minutes in the season-opener against Alabama State, scoring seven points, grabbing four boards and making a season-best three steals (11/12/10)...Also had seven points and made her only three of the season in 22 minutes versus Colorado State (11/18/10)...Scored six points at Western Carolina (12/4/10)...Dished a season-best four assists versus Jacksonville State (12/12/10)...Played 20 minutes and had two boards and two assists at defending national champion Connecticut (12/21/10)...Had five boards and three assists in 21 minutes versus Alabama at the Junkanoo Jam (11/26/10)...Had a five-rebound performance versus Virginia (1/9/11)...Scored two points against Samford in the first round of the NCAA Tournament (3/20/11).

### HIGH SCHOOL

Ranked No. 19 among shooting guards in the 2010 signing class by HoopGurlz... Tabbed as the nation's No. 68-ranked prospect according to HoopGurlz as a senior at Butler High School in Butler, Pa.... Named 2009-10 Pennsylvania Sports Writers Girls All-State First Team after her senior season in which she boasted a per-game average of 17.6 points, 11 rebounds, six assists and three steals... Named to the "Fabulous Five" in 2010 for the second year in a row by the Pittsburgh Post-Gazette, a designation given to the five best girl's high school basketball players in the region... Named a First Team Class AAAA All-State selection by the Associated Press as a senior...Named to Pittsburgh's ABC affiliate WTAE's 2010 All-Playbook Girls' Basketball Team as a first team selection... As a senior, led Butler High School to the Quad-A Section 3 title with a 17-6 record overall before falling in the WPIAL quarterfinals...Finished her prep career with 1,395 points and 74 regular-season career wins...Named First Team Class AAAA All-State selection by the Associated Press as a junior in 2009... Competed in the high jump on the track team at Butler High School...AAU teammates with fellow FSU sophomore Tay'ler Mingo... Chose FSU over Vanderbilt and Illinois.

### PERSONAL

Born Feb. 27, 1992... Major is exercise science.

### BRESNAHAN'S CAREER STATISTICS

YEAR	G-GS	MPG	FGM-FGA	PCT	3FG-3FGA	PCT	FTM-FTA	PCT	REB-AVG	PF-DQ	AS	TO	BK	ST	PTS-AVG
2010-11	30-0	345-11.5	22-53	.415	1-8	.125	16-37	.432	54-1.8	29-0	27	30	1	12	61-2.0
Career	30-0	345-11.5	22-53	.415	1-8	.125	16-37	.432	54-1.8	29-0	27	30	1	12	61-2.0



## SOPHOMORES

# COLEMAN 32



“Lauren’s ability to pass the ball and score the ball are unique to women’s basketball these days. She has a keen awareness and an ability to put things together on the basketball court.”

### COACH SUE ON LAUREN

### GET TO KNOW LAUREN

**Favorite Movie:** *Love and Basketball*

**Career Ambition:** Business owner

**Best part of being a student-athlete:** My teammates.

**Favorite accessory in your wardrobe:** Shoes

**Most gratifying community service project you have performed:** Distributing shoes with Samaritan’s Feet in the Bahamas. The smiles on the kids’ faces were worth every minute.

**Sports idol as a child:** Michael Jordan

**Proudest moment:** Going to college.

**When did you know basketball was your sport?**  
At the age of 5.

**What is your major and what do you enjoy about it?** It’s sociology. I enjoy learning about our society.

**If you could be on any reality show what would it be?** *The Real World!*

**Do you have any hidden talents?** I can cook.







## SOPHOMORES



### CAREER HIGHS

POINTS .....	5 (vs. Stetson - 12/30/10)
REBOUNDS .....	3 (at Virginia Tech - 1/6/11)
ASSISTS .....	1 (at Virginia Tech - 1/6/11)
STEALS .....	1 (2x, vs. Stetson - 12/30/10)
BLOCKS .....	0
FGM .....	2 (vs. Stetson - 12/30/10)
FGA .....	4 (vs. Stetson - 12/30/10)
3FGM .....	1 (2x, vs. at Virginia Tech - 1/6/11)
3FGA .....	1 (4x, vs. Clemson - 2/27/11*)
FTM .....	0
FTA .....	0
MINUTES .....	10 (vs. Jacksonville State - 12/12/10)

\* - most recent



**LAUREN COLEMAN • #32 6-0 • SO. • F LAWRENCEVILLE, GA**

### FRESHMAN SEASON (2010-11)

Appeared in 10 games and averaged 1.0 ppg in 4.1 mpg...Season-best five points came against Stetson in eight minutes of action (12/30/10)...Scored three points and grabbed a season-high three boards at Virginia Tech (1/6/11)...Logged a season-best 10 minute versus Jacksonville State (12/12/10)...Went 2-of-4 from behind the arc for the season.

### HIGH SCHOOL

Rated No. 45 among power forwards in the 2010 signing class by HoopGurlz... Named the Atlanta Journal-Constitution's 2010 Player of the Year and a first team selection for Gwinnett County... Member of the 2010 GACA High School All-Star Team... Placed on Orlando Sentinel's 2010 All-Southern Girls Basketball Team...Named to 2010 Gwinnett Tipoff Club All-County First Team... Named to the Gwinnet Daily Post's 2009-10 Super Six...Averaged 14.4 points, 4.5 rebounds, 4.3 assists and 1.8 steals as a junior in helping lead Parkview High School to a 30-2 and Class AAAAA semifinal appearance...Named to Georgia Sports Writers Association All-State Team as a junior in 2009...Tabbed as GWSA Second Team selection in 2009...Also considered offers from Miami, Georgia, Virginia Tech and Auburn.

### PERSONAL

Born June 16, 1992...Major is sociology.

### COLEMAN'S CAREER STATISTICS

YEAR	G-GS	MPG	FGM-FGA	PCT	3FG-3FGA	PCT	FTM-FTA	PCT	REB-AVG	PF-DQ	AS	TO	BK	ST	PTS-AVG
2010-11	10-0	41-4.1	4-12	.333	2-4	.500	0-0	.000	5-0.5	2-0	1	1	0	2	10-1.0
Career	10-0	41-4.1	4-12	.333	2-4	.500	0-0	.000	5-0.5	2-0	1	1	0	2	10-1.0



11

12

# SEMINOLE WOMEN'S BASKETBALL

## SOPHOMORES

# HOWARD 33



“Natasha had a nice freshman year. I think that she hasn't even scratched the surface of what she is capable of doing. She is more aggressive and more fluid now. She has really worked hard on her footwork and her strength. I think she will be a dominating presence on offense and defense.”

**COACH SUE ON NATASHA**

### GET TO KNOW NATASHA

**Favorite Movie:** *Love and Basketball*

**Favorite Song:** “Boo Thang” by Verse Simmonds

**What are you afraid of?** Heights

**Favorite Magazine:** *Jet*

**TV show you are embarrassed to admit you watch:** *Scooby Doo*

**What athlete would you compare yourself to?** Kevin Durant, because he and I play a lot alike.

**What did you do this offseason to get better at basketball?** I worked on my weakness.

**Do you have any hidden talents?** I know how to play golf.

**When you're not in class, you are ...** practicing or playing video games.

**Favorite accessory to your wardrobe?** Sunglasses

**You can't live without:** My phone



SEMINOLES





## SOPHOMORES



### CAREER HIGHS

POINTS .....	21 (vs. Arizona State - 11/27/10)
REBOUNDS .....	12 (at NC State - 1/30/11)
ASSISTS .....	3 (vs. North Carolina - 2/2/11)
STEALS .....	4 (3x vs. North Carolina - 2/2/11*)
BLOCKS .....	2 (5x, vs. Clemson - 2/27/11*)
FGM .....	9 (vs. Arizona State - 11/27/10)
FGA .....	22 (at Clemson - 1/20/11)
3FGM .....	2 (5x, vs. Maryland - 2/20/11*)
3FGA .....	5 (vs. Clemson - 2/27/11)
FTM .....	5 (2x, vs. Florida - 12/28/10*)
FTA .....	10 (at Clemson - 1/20/11)
MINUTES .....	36 (2x, vs. Clemson - 2/27/11*)

\* - most recent



**NATASHA HOWARD • #33** 6-3 • SO. • F  
TOLEDO, OHIO

### HONORS

Full Court Press Third Team Freshman All-American (2010-11)  
ACC All-Freshman Team (2010-11)  
ACC Newcomer Watch List (2010-11)

### FRESHMAN SEASON (2010-11)

Named Third Team Freshman All-American by Full Court Press...Captured All-ACC Freshman Team honors... Extremely versatile swing forward, ranked fourth on the Noles in scoring (10.6 ppg) and second in rebounding (6.6 rpg), three-point percentage (.368), steals (36) and blocks (22)...Started all 32 games and averaged 25.5 mpg...Reached double figures in scoring 16 times, including a pair of 20-point games...Recorded three double-doubles and had five total double-figure rebounding games...Erupted for 20 points on 8-of-10 shooting in her first ever collegiate game against Alabama State (11/12/10)...Season-best 21 points on 8-of-11 shooting came against Arizona State at the Junkanoo Jam in Freeport, Bahamas (11/27/10)...Scored 13 points and ripped down 10 boards against Michigan State for her first career double-double (12/1/10)...Scored five points and grabbed eight boards versus Georgia in the second round of the NCAA Tournament (3/22/11)...Scored four points and pulled 10 boards in the first round of the NCAA Tournament against Samford (3/20/11)...Had nine points, nine boards, two blocks and two steals in a season-best-matching 36 minutes versus Clemson in the regular season finale (2/27/11)...Scored 17 points and snagged 10 boards in 30 minutes versus Florida (12/28/10)...Recorded six points, five boards and two blocks at defending national champion Connecticut (12/21/10)...Reached double figures in six consecutive games during the heart of conference play...Started the streak with 14 points versus Duke (1/14/11)...Scored 16 points at Clemson (1/20/11)...Tallied 12 points against Miami (1/24/11)...Scored 13 points and went 2-of-4 from three-land at Boston College (1/27/11)... Scored 10 points and grabbed a season-best 12 boards at NC State (1/30/11)...Had 15 points and eight rebounds versus North Carolina (2/2/11)...Also had a season-best three assists and four steals against the Tar Heels...Scored eight points and nabbed four steals versus UCF (12/15/10)... Scored 14 points and ripped down nine boards at Auburn (11/15/10).

### HIGH SCHOOL

Highest-ranked recruit in the history of the FSU women's basketball program...Rated the No. 2 player overall in 2010 signing class by HoopGurlz as a senior at Morrison R. Waite High School in Toledo, Ohio...Named 2010 Associated Press Ms. Basketball in Ohio, as voted by a state media panel...Named McDonald's All-American and captured co-MVP honors in annual all-star game featuring the nation's top high school basketball players... Led Waite High School to state runner-up finish in 2010...Averaged 24.7 points, 11 rebounds, 2.6 assists a game while leading her team to its first trip to the state tournament as a senior...Labeled the No. 3 player overall in the 2010 signing class by JumpOffPlus.com...Rated No. 5 player overall in the 2010 signing class by All Star Girls Report...Named a Second Team Division I All-State selection and First Team Division 1 All-Northwest Ohio selection by the Associated Press as in 2009 and 2008...Toledo Blade's Girls Player of the Year as a sophomore in 2008...Ran track at Waite by competing in the 100m, 400m and 800m.

### PERSONAL

Born May 17, 1992...Major is exploratory.



### HOWARD'S CAREER STATISTICS

YEAR	G-GS	MPG	FGM-FGA PCT	3FG-3FGA PCT	FTM-FTA PCT	REB-AVG	PF-DQ	AS	TO	BK	ST	PTS-AVG
2010-11	32-32	815-25.5	134-291 .460	21-57 .368	50-91 .549	210-6.6	92-3	27	100	22	36	339-10.6
Career	32-32	815-25.5	134-291 .460	21-57 .368	50-91 .549	210-6.6	92-3	27	100	22	36	339-10.6





## SOPHOMORES

# 14 MINGO



“What she brings that we haven't seen in years is a lightning quick point guard who can pressure defensively and get by defenders. She was tutored by Courtney Ward and learned a lot during her freshman year. We're hoping that she can really step in and be an impact player for us.”

**COACH SUE ON TAY'LER**

### GET TO KNOW TAY'LER

**Favorite Movie:** *The Notebook* or *Rio*.

**Favorite Song:** “Before You Walk Out Of My Life” by Monica

**Career Ambition:** Coach/English Teacher

**Biggest hardship you've had to overcome:** Leaving home to attend FSU!

**What's on your iPod?** R&B - every slow jam ever made.

**What's on your TV?** ESPN and BET

**Qualities that make you a team leader:** Vocal, hardworking, consistent and trustworthy.

**Sports Idols:** Tamika Catchings and Michael Jordan

**What did you do this offseason to get better?** Worked on my weaknesses and improved my strengths.

**When did you know basketball was your sport?** The first time I picked up a ball.

**Do you have any hidden talents?** Singing and drawing.

**When not in class you are ...** on the court.





## SOPHOMORES



### CAREER HIGHS

POINTS .....	7 (vs. UCF - 12/15/10)
REBOUNDS .....	4 (3x, vs. UCF - 12/15/10*)
ASSISTS .....	3 (vs. Stetson - 12/30/10)
STEALS .....	4 (vs. Jacksonville State - 12/12/10)
BLOCKS .....	0
FGM .....	2 (vs. Jacksonville State - 12/12/10)
FGA .....	5 (2x, vs. UCF - 12/15/10*)
3FGM .....	0
3FGA .....	1 (at Miami - 2/24/11)
FTM .....	5 (vs. UCF - 12/15/10)
FTA .....	6 (vs. UCF - 12/15/10)
MINUTES .....	19 (vs. Samford - 3/20/11)

\* - most recent



**TAY'LER MINGO • #14** 5-7 • SO. • G  
AKRON, OHIO

### FRESHMAN SEASON (2010-11)

Appeared in 24 games and averaged 1.6 ppg in 8.1 mpg...Had five points and three boards in a season-high 19 minutes versus Samford in the first round of the NCAA Tournament (3/20/11)... Scored a season-best seven points and made 5-of-6 free throws versus UCF (12/15/10)...Also had a season-best four rebounds against the Knights...Dished a season-best three assists versus Stetson (12/20/11)...Had four points and a season-best four steals versus Jacksonville State (12/12/10)...Scored three points and made three steals in 16 minutes in collegiate debut versus Alabama State (11/12/10).

### HIGH SCHOOL

Rated No. 21 among point guards in the 2010 signing class by HoopGurlz...Considered the nation's No. 76-ranked prospect according to Hoopgurlz as a senior at Regina High School in South Euclid, Ohio...Named the Associated Press Division III Ohio Player of the Year as a senior in 2010 and as a junior in 2009...Averaged 14.0 points per game, 5.6 rebounds and 3.5 steals as a senior... As a junior, averaged 13.8 points, 4.2 rebounds, 7.2 assists and 6.7 steals per game in leading Regina High School to a perfect 27-0 season and a state championship for the first time in school history... Picked as an Honorable Mention Division III All-State selection by the Associated Press as a sophomore in 2008... AAU teammates with Seminole teammate Olivia Bresnahan.

### PERSONAL

Born May 17, 1992...Major is Sport Management.

### MINGO'S CAREER STATISTICS

YEAR	G-GS	MPG	FGM-FGA	PCT	3FG-3FGA	PCT	FTM-FTA	PCT	REB-AVG	PF-DQ	AS	TO	BK	ST	PTS-AVG
2010-11	24-0	195-8.1	10-34	.294	0-1	.000	18-25	.720	31-1.3	25-0	17	20	0	18	38-1.6
2010-11	24-0	195-8.1	10-34	.294	0-1	.000	18-25	.720	31-1.3	25-0	17	20	0	18	38-1.6



## FRESHMEN

# MOKUBE 20



**KRISTI MOKUBE • #20** 6-2 • FR. • F  
PHENIX CITY, ALA.

### HIGH SCHOOL

Ranked as a four-star prospect and the No. 13 post in the 2011 class by ESPN HoopGurlz out of Central High School in Phenix, Ala....Listed as the No. 1-ranked post player in Alabama by BamaPrepGirls.com in 2010...The Birmingham News' Super Senior list ranked her No. 2 in 2011... Named to the Alabama Class 6A All-State Second Team in 2011... Averaged 13.1 ppg and 8.6 rpg as a senior, earning All-Bi-City honors...Grabbed 10 rebounds in the 2011 Mississippi-Alabama All-Star Game...Appeared on the cover of "In the Game" magazine...As a junior, averaged 10.0 ppg and 12.0 rpg, while earning All-Bi-City honors...Led Central H.S. to the Elite Eight...Coach at Central H.S. was Carolyn Wright...AAU team was the Columbus Blazers – the same team former FSU star Tanae Davis-Cain played for as a prep...Attended Camden County High School in St. Marys, Ga., as a freshman and a sophomore before moving to Phenix City in 2009 and playing for Central H.S. as a junior and senior...Suffered ACL injuries to both her knees during her freshman and sophomore years.

### PERSONAL

High school teammate, Monique Jackson, is a freshman forward at Ole Miss...Wears No. 20 because it was Davis-Cain's number...Was a member of the student council and key club in high school...Major is theatre...Born Aug. 9, 1993.

### GET TO KNOW KRISTI

**Favorite Movie:** Scary Movie 2

**Favorite Song:** "Friday" by Rebecca Black

**What celebrity do you consider yourself most like?** Nicki Minaj, because she is different and unique. She is not afraid to be herself.

**You can't live without your ...** Bible!

**Sports role model:** Candace Parker

**Career ambition:** Reporter, comedian, entrepreneur or actress

**What did you do this offseason to get better at basketball?** Worked out with my trainer and practiced skill work to improve my game.

**Why did you choose to attend Florida State?** I loved the energy that the coaches had.

**“** Kristi has really impressed me with her strength. She is long and athletic, and strong and aggressive as well. I expect her to be one of our top offensive rebounders. **”**

### COACH SUE ON KRISTI







## FRESHMEN

# WELLS 31



**EBONY WELLS • #31**

**6-2 • FR. • F  
GROVETOWN, GA.**

### HIGH SCHOOL

Led Grovetown High School to the Georgia state playoffs for the first time in school history as a senior...High school team finished with a 25-3 record and had a top-three state ranking for much of the season...Averaged 19.8 ppg, 13.0 rpg and 5.3 bpg as a senior...Named to the Columbia County Girls First Team by the Columbia County News-Times ...Captured Georgia Class AAA First Team All-State honors...A consensus top-100 prospect according to the 2011 All-Star Girls Report, ESPN HoopGurlz and Blue Star Basketball rankings...Bounced back her senior season after missing all of her junior year because of an ACL and meniscus tear in her knee...Averaged 14.7 ppg and 7.7 rpg as a sophomore at Harlem High School, before her district was rezoned and she was assigned Grovetown her junior year...A three-time All-Columbia County selection...Set records for scoring in a game at both Grovetown (34 points) and Harlem (33 points)...Played for the Georgia Pistols Elite and Dream Team AAU Squads.

### PERSONAL

Sister, Shontale Wells, played basketball at Tennessee Temple University, an NAIA program in Chattanooga, Tenn....Other sister, Nicole Wells, is a junior forward at Wichita State after playing two years at Georgia Perimeter College where she was named All-Region First Team and played in the NJCAA All-Star Game as a freshman in 2010...Had a 3.9 GPA in high school and graduated No. 11 in her class at Grovetown...Was a member of the Beta Club, National Honor Society and Spanish Honor Society in high school...Also played volleyball in high school... Majoring in business...Born on Sept. 7, 1992.

### GET TO KNOW EBONY

**Favoirte Song:** "Confessions" by Usher

**Favorite Class/Subject:** Math

**Explain a hardship you had to overcome:** ACL and meniscus tear during my junior year of high school.

**Career ambition:** Entrepreneur/model

**What's the best part of being a student-athlete?** Having 10 sisters, the gear and the experiences.

**What TV show do you watch the most?** *Law & Order: SVU*

**Favorite accessory in your wardrobe:** Waist belt

**“Ebony has great hands. She really understands the game. She is working on her strength to develop into a power player down low.”**

### COACH SUE ON EBONY





## FRESHMEN

# LOUCKS 4



**EMMA LOUCKS • #4**

**5-10 • FR. • G  
CLEARWATER, FLA.**

### HIGH SCHOOL

A four-year starter at Clearwater (Fla.) High School...Captured all-county honors each year, culminating with an All-Pinellas County First Team honor her senior year...Also played in the Pinellas County All-Star Game...Coach at Clearwater H.S. was Tom Shaneyfelt...Played club basketball for Suncoast Vovipack.

### PERSONAL

Walk-on...Older brother is Florida State senior point guard, Luke Loucks...Father, Lincoln Loucks, was a walk-on member of the FSU football team in the 1980s...Older brother Jacob Loucks played basketball at the University of Mobile and at UCF...Born April 4, 1993.

**GET A BEHIND-THE-SCENES LOOK AT SEMINOLEHOOPS.COM ....**

**FLORIDA STATE BASKETBALL** | HOME | COACH | TEAM | OUR HOME | DRILLS | DOWNLOADS | VIDEO | BLOG | SCHEDULE | NEWS | CONTACT

**THE HEART OF COURAGE**

▣ **SPRING LEAGUE & CAMPS** | ▣ **TODAY'S NOLE THING** | ▣ **COACH WYCKOFF**

**WHAT'S NEW?** Don't miss the fun! Check back for daily updates!





# HEAD COACH SUE SEMRAU

# COACH SUE



**SUE SEMRAU  
HEAD COACH  
15TH SEASON  
UC-SAN DIEGO '85**



• **THREE-TIME ACC COACH OF THE YEAR**

• **ALL-TIME WINNINGEST COACH IN FSU HISTORY**

• **WBCA VICE-PRESIDENT**

She may be the winningest coach in Florida State women's basketball history, but one doesn't have to look at Sue Semrau's career record to know that she has built a successful and nationally-relevant program the right way.

Now in her 15th year at FSU, Semrau, a three-time winner of the ACC Coach of the Year award, has earned a reputation as a coach that not only keeps her team in the national rankings by leading her players to victory but also one that helps foster the personal and professional growth of the student-athletes.

The 2009-10 season served as the perfect example of just how strong Florida State's women's basketball program has become. Semrau's Seminoles captured their second consecutive regular-season ACC co-championship and made it all the way to the Elite Eight of the annual NCAA Tournament as a program-best No. 3 seed. Along the

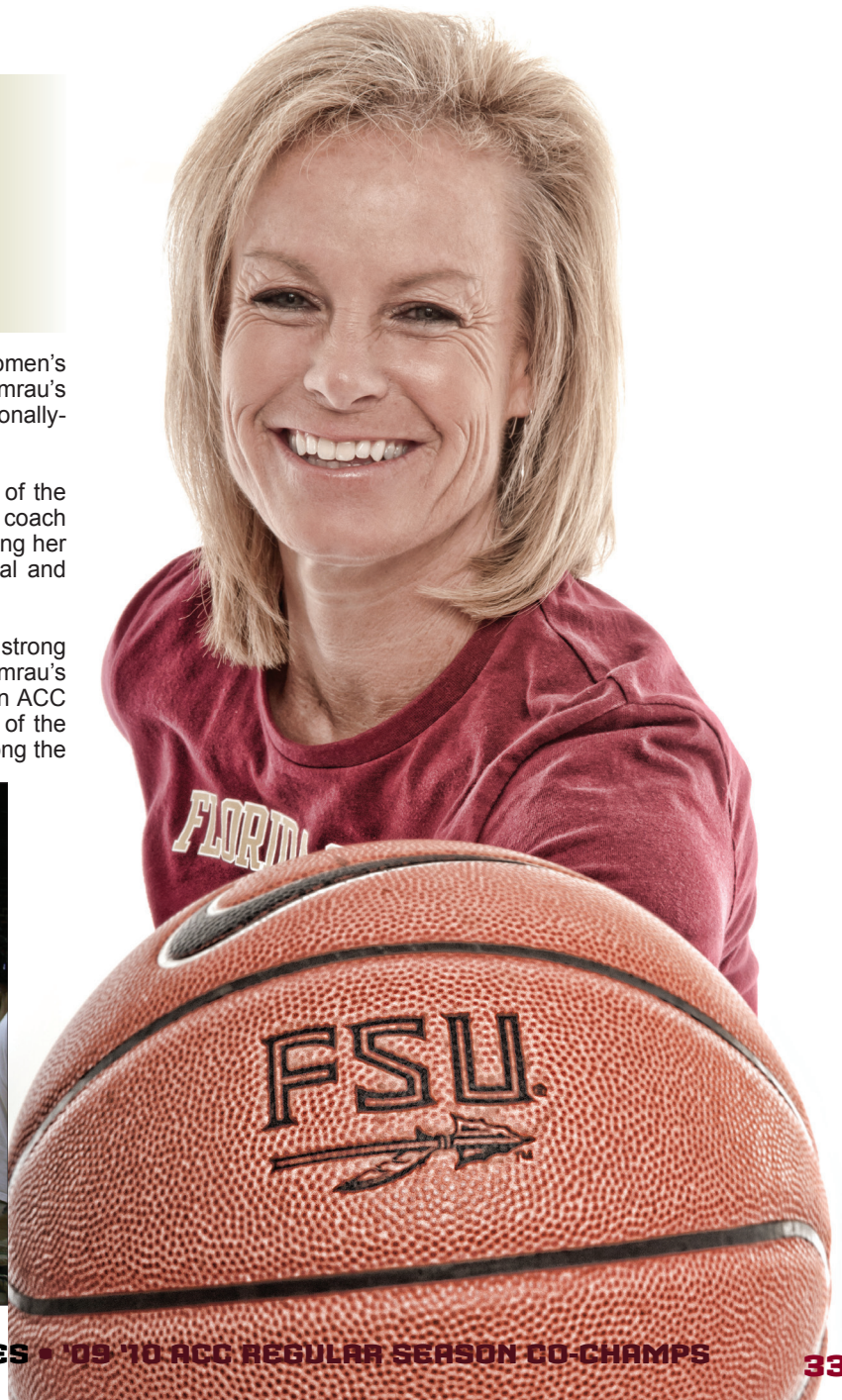





## HEAD COACH SUE SEMRAU

way, FSU set the school record for most wins in a season with 29, most conference triumphs ever with 12 and highest national ranking ever at No. 9.

After the season was complete, star forward Jacinta Monroe then traveled to New Jersey where she was taken sixth overall in the 2010 WNBA Draft by the Washington Mystics; a draft slot that was the highest ever for an FSU women's basketball player. The selection of Monroe marked the eighth Seminole in Semrau's tenure to be drafted into the WNBA.

After a 24-8 campaign in 2010-11, the Seminoles extended their NCAA Tournament streak to seven consecutive years, nabbing another No. 3 seed along the way. The streak is the longest of any Division I basketball program -- male or female -- in the state of Florida. During this impressive stretch, the Seminoles have averaged 23.7 wins per year, including 10.1 victories in ACC play.

Florida State has been its most dominant in the last three years, tying with Duke for the most wins in ACC play with 35 since 2008-09. The Seminoles back-to-back 12-2 league records in 2008-09 and 2009-10 earned the squad a share of first-place in the ACC's regular season standings. Additionally, the Seminoles have been exceptional on the road in conference play, nabbing an undefeated 7-0 away mark in the ACC in 2008-09 and holding an 18-3 conference road mark the past three years.

Semrau's overall record stands at 258-174 since she took over FSU in 1997. She was named ACC Coach of the Year in 2001, 2005 and 2009.

Well-respected among her peers in the coaching community, Semrau was elected vice president of the Women's Basketball Coaches Association (WBCA) and captured a gold medal as a member of the coaching staff for the United States U19 team this summer.

For the second straight summer, Semrau helped lead a national team to a gold medal, as Team USA won the 2011 FIBA U19 World Championship gold medal in August in Puerto Montt, Chile. In 2010, Semrau served as an assistant on the gold medal-winning United States squad at the FIBA U18 World Championship.

Semrau's personality and coaching style has been embraced by all who have come in contact with her. An accomplished public speaker and philanthropist, she has won the hearts of the Florida State media, fans and -- most importantly -- the student-athletes.

Semrau's commitment to community service has also been a priority for the program. The past three years, Semrau has partnered the



Seminole with Samaritan's Feet, a non-profit organization dedicated to changing lives through Shoes of Hope distributions around the world. Semrau annually will coach a game barefoot in an effort to raise money, and last season the Seminoles took a break from the Junkanoo Jam in the Bahamas to give back on Thanksgiving. The squad spent time at the Lewis Yard Primary School in Freeport, Bahamas, interacting with children and measuring, washing and placing brand new shoes on their feet.

Additionally, the Seminoles have performed a variety of services throughout the Tallahassee area and have been known to extend a helping hand when on the road, making visits to the Boys and Girls Club at the Coalition for the Homeless in Orlando and elementary schools in Harlem, West Chester and Wadsworth, Ohio and Martinsville, Ind., as well as the Duke Hospital in Durham, N.C.

Prior to coming to Florida State, Semrau served three years as an assistant coach and recruiting coordinator at the University of Wisconsin under Jane Albright. While in Madison, she contributed to the Badgers' three-straight winning seasons and two NCAA Tournament appearances, including the program's first ever back-to-back 20-win seasons. Semrau was also noted for her recruiting efforts at Wisconsin with a 1995 recruiting class that ranked eighth in the country by Blue Star Index. Semrau first joined Albright at Northern Illinois in 1991 where she assisted in leading NIU to three consecutive NCAA tournament appearances.

Prior to her hiring at Northern Illinois, Semrau served as head women's basketball coach and assistant athletic director at Occidental College in Los Angeles for four years where she compiled a 51-47 overall record. She also coached soccer for two seasons and was responsible for the administrative duties of fundraising and promotions at the Division III institution. At Occidental, Semrau was a member of the NCAA regional selection committee and chaired the Southern California Intercollegiate Athletic Conference for women's basketball.

Semrau also worked as the public relations and promotions director for the L.A. Heat professional soccer team from 1986-87, and the public relations director for the Seattle Storm soccer team in the previous year.

A native of Seattle, Wash., Semrau is a graduate of Shorecrest High School. She went on to attend the University of Puget Sound for two years. Semrau transferred to the University of California-San Diego in 1984 where she finished her career ranking 13th all-time in scoring and fourth all-time in assists. She graduated in 1985 with a Bachelor's Degree in communications and received her Master's Degree in athletic administration from the University of Southern California in 1988.





# SEMINOLE WOMEN'S BASKETBALL

11



12

## HEAD COACH SUE SEMRAU

### SEMRAU VS. ALL OPPONENTS

Akron	1-0	Florida Gulf Coast	2-0	New Orleans	1-0
Alabama	1-0	Florida International	3-2	UNC-Asheville	1-0
Alabama-Birmingham	2-0	Fordham	5-0	North Carolina	34-18
Alabama State	3-0	Georgia	0-4	North Carolina A&T	1-0
Alcorn State	1-0	Georgia Southern	1-0	NC State	8-15
Arizona State	1-1	Georgia State	2-0	Northern Arizona	0-1
Auburn	2-3	Georgia Tech	14-9	Northern Colorado	1-0
Austin Peay	1-0	Harvard	2-0	North Florida	3-0
Boston College	7-1	Hawaii	1-0	Oakland	2-1
Cal State Fullerton	1-0	High Point	1-0	Ohio State	1-0
Charleston Southern	1-0	Hofstra	1-0	Oklahoma State	0-1
Charlotte	1-0	Indiana	3-0	Old Dominion	1-0
Chattanooga	0-2	IUPUI	1-0	Penn State	1-0
Chicago State	2-0	Iowa State	0-1	Pepperdine	0-1
Clemson	17-12	Jacksonville	3-0	Richmond	1-1
Colgate	1-0	Lipscomb	2-0	Samford	2-0
College of Charleston	1-0	Long Beach State	1-0	San Francisco	0-1
Colorado State	1-0	LSU	1-3	Savannah State	1-0
Connecticut	0-7	Louisiana Tech	2-2	St. Francis (NY)	1-0
Coppin State	1-0	Louisville	1-0	St. Joseph's	1-0
Dayton	1-0	Loyola-Chicago	1-0	St. John's	2-0
DePaul	0-2	Maryland	12-11	St. Mary's	1-0
Duke	3-24	Mercer	3-0	South Alabama	1-0
Duquesne	0-1	Miami	11-3	South Florida	4-1
East Carolina	1-0	Miami (OH)	1-0	Southeast Missouri State	2-0
East Tennessee State	1-0	Michigan State	0-1	Stanford	1-1
Eastern Kentucky	1-0	Mississippi	1-0	Stetson	3-0
Fairfield	1-0	Mississippi State	2-1	UCF	8-1
Fairleigh Dickinson	1-0	Missouri	2-0	UT-Arlington	1-0
Florida	6-10	Missouri State	0-1	UT-San Antonio	1-0
Florida Atlantic	2-0	Montana	1-1	TCU	1-0
Florida A&M	2-0	Murray State	1-0	Temple	2-0
				Texas A&M	1-1
				Towson State	1-0
				Troy	1-0
				Tulane	1-0
				Tulsa	3-1
				Valparaiso	0-1
				Vanderbilt	1-0
				Virginia	13-16
				Virginia Tech	8-1
				Wake Forest	19-4
				Washington	0-3
				Western Carolina	4-0
				UW-Milwaukee	1-0
				Wright State	1-0
				Xavier	1-2
				Yale	0-1

### SEMRAU YEAR-BY-YEAR AT FSU

Season	Overall Record	ACC Record (Place)	Postseason
1997-98	9-18	5-11 (7th)	
1998-99	7-20	2-14 (9th)	
1999-00	12-17	4-12 (8th)	
2000-01	19-12	9-7 (4th)	NCAA Second Round
2001-02	13-15	4-12 (9th)	
2002-03	17-13	8-8 (4th)	WNIT Second Round
2003-04	15-15	7-9 (5th)	WNIT Second Round
2004-05	24-8	9-5 (4th)	NCAA Second Round
2005-06	20-10	10-4 (4th)	NCAA Second Round
2006-07	24-10	10-4 (4th)	NCAA Sweet 16
2007-08	19-14	7-7 (5th)	NCAA Second Round
2008-09	26-8	12-2 (T-1st)	NCAA Second Round
2009-10	29-6	12-2 (T-1st)	NCAA Elite Eight
2010-11	24-8	11-3 (3rd)	NCAA Second Round
<b>Totals</b>	<b>258-174 (.597)</b>	<b>110-100 (.524)</b>	<b>10 Postseason Appearances</b>



## HEAD COACH SUE SEMRAU

## SEMRAU THROUGH THE YEARS

**1997-98**

SUE SEMRAU is hired as Florida State's head coach — the program's third new coach in three years. The program is coming off of a 5-22 season, including a winless season in ACC play at 0-16. In her first season at the helm of the program, Sue Semrau leads Florida State to its most victories since 1992-93 (9-18) and its best ACC record (5-11) and finish since 1992-93, including its largest victory by margin over an ACC opponent (88-53 over Georgia Tech). Latavia Coleman was named Second Team All-ACC while Brooke Wyckoff was named to the ACC All-Freshman Team.

**1998-99**

THE SEMINOLES were 5-5 when leading scorer Latavia Coleman was lost for the season with a torn ACL and the team won just two more games the rest of the season and finished 7-20. Sue Semrau and her staff signed the No. 8 ranked recruiting class in the nation. Brooke Wyckoff was named Third Team All-ACC while April Traylor was named to the ACC All-Freshman Team.

**1999-00**

SUE SEMRAU LED FSU to an 12-18 record while the Seminoles played 12 games against NCAA Tournament teams and eight nationally-ranked teams. The Seminoles were competitive as seven of the team's ACC losses were by five points or less. FSU won its first round game at the ACC Tournament with a 65-60 victory over Maryland marking the first time the Seminoles had won a game in the tournament. Latavia Coleman scored 31 points in that game and became the first Seminole since 1993 to earn ACC Tournament First Team honors. For the season, Coleman was named Second Team All-ACC, Brooke Wyckoff was named Third Team All-ACC and to the All-Defensive Team while April Traylor earned Honorable Mention honors. Coleman became the first Seminole to be drafted to the WNBA as a third round selection and the 48<sup>th</sup> pick overall.

**2000-01**

IN SUE SEMRAU'S fourth year, she led Florida State to the program's best season in a decade. What a year it was and it started early as the Seminoles practiced 10 days in August before embarking on a 10-day European adventure to France and Switzerland where they played four games and won them by an average of 47 points. The Seminoles went on to record the program's most wins (19-12) in 10 years, advanced to the NCAA Tournament for the first time since the 1990-91 season and had their first winning season since 1991-92. FSU's 9-7 ACC record was the program's best record and finish (tied for 3<sup>rd</sup>) in league play. FSU finished ranked No. 25 nationally, the program's first national ranking since 1991. Semrau was named ACC Coach of the Year. Brooke Wyckoff was named a First Team All-ACC selection and was the first FSU player since 1992-93 to garner such status. She also earned ACC All-Defensive Team honors for the second straight season. Levys Torres and April Traylor were named Third Team All-ACC. Wyckoff was selected in the second round as the 26<sup>th</sup> overall pick in the WNBA Draft while Torres was a third round selection (37<sup>th</sup> pick).

**2001-02**

THE SEMINOLES once again played some of the nation's toughest opponents with five games against Top 10 opponents, 11 games total against Top 25 teams and 12 games against NCAA Tournament teams. Six of FSU's losses (13-15) were by four points or less. Tashaika Morris earned Third Team All-ACC honors. April Traylor was Honorable Mention All-ACC while Genesis Choice was named to the ACC All-Freshman Team.

**2002-03**

FLORIDA STATE made its second post-season tournament appearance in three years, playing in the WNIT and advancing to the second round. Sue Semrau guided the Seminoles to another winning season (17-13), the second in three years, and to a fourth-place finish in the ACC, which was rated No. 2 among 32 conferences in RPI rankings. Tashaika Morris earned Second Team All-ACC honors while Ganiyat Adeduntan garnered Honorable Mention ACC All-Freshman Team honors.

**2003-04**

DESPITE THE LOSS of starter LaQuinta Neely just six games into the season, Sue Semrau led the Seminoles to another WNIT appearance, marking the third post-season tournament appearance in four years and to a 15-15 record. Tashaika (Morris) Allen was named Second Team All-ACC while rookie Shante Williams earned Honorable Mention All-ACC honors and All-Freshman Team accolades.

**2004-05**

THE FLORIDA STATE women's basketball program suffered a tragedy with the sudden death of rising sophomore Ronaldia Pierce in June 2004. Sue Semrau provided the strength and leadership to pull her team through the devastation and introduced Phase Two of the program which was about personal responsibility, selflessness and a championship mentality. The Seminoles flourished in the new system and established the best start in school history (12-0) on their way to the program's first 20-win season (24-8) since 1990-91. With a second round appearance in the NCAA Tournament, FSU made its third straight post-season tournament appearance and fourth in a five-year stretch. FSU spent five weeks nationally-ranked and earned its first Associated Press ranking since 1991. Semrau, who guided FSU to another fourth-place ACC finish, was recognized with her second ACC Coach of the Year award while Roneeka Hodges became the third Seminole to earn First Team All-ACC honors. Ganiyat Adeduntan and Alicia Gladden earned Honorable Mention All-ACC recognition while Gladden was also named to the ACC All-Defensive Team. Hodges earned Kodak Region All-American honors, was a WBCAAI Star and became FSU's highest WNBA Draft pick as the first player called in the second round and the 15<sup>th</sup> pick overall.

**2005-06**

FOLLOWING A 10-DAY tour of Italy in August in which the Seminoles went 4-0 and averaged 97.8 points per game while holding opponents to 47.8 points per game, FSU continued the success it enjoyed in 2004-05. For just the second time in program history, and first since 1990 and 1991, Florida State participated in back-to-back NCAA Tournaments as Sue Semrau guided the Seminoles to a 20-10 and a second round NCAA Tourney appearance. The Seminoles also enjoyed back-to-back 20-win seasons for just the second time in program history. The Seminoles earned their most ACC wins with a 10-4 record and another fourth-place finish. Semrau became FSU women's basketball's winningest coach by victories. Alicia Gladden earned Third Team All-ACC honors and was named to the ACC All-Defensive Team for the second straight season. Britany Miller garnered ACC All-Freshman Team honors. FSU had a lot to celebrate with the Class of 2006. The first class to lead FSU to seven or more ACC victories in four consecutive seasons, this group led the team to a record fourth-straight post-season appearance and averaged 19 wins per season which is the most in the Semrau era and second most in FSU history.

**2006-07**

THE 10TH SEASON under Sue Semrau couldn't have been any sweeter as her 2006-07 squad made school history. A 68-61 victory over Stanford in the second round of the NCAA Tournament sent the Seminoles to their first NCAA Tournament Sweet 16. Florida State had its magical run cut short 55-43 by LSU in the semifinals of the Fresno Regional. The Seminoles ended the season with a 24-10 record to mark the first time in school history that the program put together three-straight 20-win seasons and went to the NCAA Tournament three years in a row. Florida State cracked the top 20 of the final USA Today/Coaches Poll as its No. 19 ranking is the highest end-of-year ranking and matched the highest rating ever at any point in the season. Senior Alicia Gladden finished her career as the Seminoles' all-time leader in steals at 275 swipes on her way to her second Third-Team All-ACC selection. Rookie forward Jacinta Monroe swatted 63 balls — the third-highest total in school history — to earn her a spot on the ACC All-Freshman team. Within the league ranks, Florida State matched a program-best by finish the league ledger at 10-4.

**2007-08**

GOOD TIMES continued to roll along for the Florida State women's basketball program as Sue Semrau led the Noles to their fourth consecutive trip to the NCAA Tournament where they won a first round game for the fourth consecutive season. The Seminoles downed nationally-ranked Ohio State by a score of 60-49 in Des Moines, Iowa to move Semrau to a perfect 5-0 in the NCAA First Round games. FSU had an All-ACC Honorable Mention pick in Tanae Davis-Cain as well as an All-ACC Academic selection in Mara Freshour while also picking up ESPN The Magazine Academic All-District honors as well. The Seminoles began the season ranked 19th in the country and went up to a program-best No. 18 during the course of the campaign. Semrau led the Seminoles to a 7-7 mark in the ACC, which placed them in a tie for fifth place in the league. Those seven victories gave Semrau a total of 75 ACC triumphs for her career, which is the eighth-best mark in the history of the league. In addition, senior Shante Williams broke the school record for career assists with 451, after putting together three seasons in which she tallied at least 100 dishes. Semrau continued to lead FSU to in-state dominance as the Seminoles won 12

consecutive games against rivals from the Sunshine State, topped by a thrilling 50-49 victory over Miami during the final week of the regular season. Florida State was one of the top three-point shooting teams in the conference and dropped in a school-record 182 three-pointers, besting the old mark by 16. In addition to being prolific, the Seminoles were accurate from behind the arc, hitting 35.7 percent, which is the best rate since the 1988-89 squad set the record of 43.4 percent the year the three-point line was instituted. Setting the record was a team effort as seven players made at least one three pointers and five hit at least 10 three balls during the season.

**2008-09**

THE SEMINOLES returned to the tournament for a fifth consecutive time and turned in one of the best seasons in school history. Sue Semrau led her squad to a 26-8 record. Sue Semrau earned her third career ACC Coach of the Year honor for her performance on the bench as she once again helped lead the Seminoles to new heights. The Seminoles earned their highest NCAA Tournament seed in Seminole annals as well when they earned the third seed in the Trenton Regional. Seniors Mara Freshour and Tanae Davis-Cain wrapped up their impressive careers in 08-09 as the duo went out on top with one of the finest seasons for the Seminole program. Freshour and Davis-Cain each earned ACC All-Tournament Second Team honors for their roles in helping Florida State to the second round of the ACC Tournament. The Seminoles were road warriors in 08-09 as they posted a perfect 10-0 record on the road, including a 7-0 mark in the ACC which helped propel them to a share of the regular season title with Maryland. Jacinta Monroe set a new school single-season blocks record with 84 and became FSU's all-time blocks leader with 225 in just three years. Monroe would be honored by the ACC when she was named to the ACC All-Defensive teams for her efforts on the defensive end of the floor. Also earning plaudits for the Seminoles was freshman Cierra Bravard who turned in a stellar opening campaign en route to being named to the ACC All-Freshman team. In addition to Monroe's defensive honors she was also named to the All-ACC Second Team, while Mara Freshour and Tanae Davis-Cain each earned third team honors. The Seminoles advanced to the second round of the NCAA Tournament for the seventh consecutive time.

**2009-10**

FLORIDA STATE followed up its fantastic 2008-09 season with an even better year in 2009-10. When the year had finished, head coach Sue Semrau was able to look back on it as not just the best season in her career but in the history of the program. The Seminoles earned the second-straight regular-season ACC co-championship and advanced to the Big Dance for the sixth consecutive season. Tallahassee served as the host site for the Dayton Regional and FSU promptly dispatched St. John's and Louisiana Tech to advance to the Sweet 16. In Dayton, Semrau's Seminoles took down Mississippi State to earn an Elite Eight berth for the first time ever. Florida State finished the season with a school-record 29 wins to go along with just six losses. The team finished 12-2 in the very difficult ACC for the second year in a row and had two players - Courtney Ward (second team) and Jacinta Monroe (first team) - earn All-Conference accolades. After the season, Semrau's star pupil, Monroe, was selected sixth overall in the WNBA Draft by the Washington Mystics, which is the highest draft slot ever for an FSU women's basketball player.

**2010-11**

IN 2010-11, head coach Sue Semrau's 14th at Florida State, saw the Noles continue their run of successful seasons by advancing to their seventh consecutive NCAA Tournament, grabbing their second-straight No. 3 seed. FSU finished 24-8 - the sixth 20-win season under Semrau - and 11-3 in the ACC. Led by honorable mention All-American and All-ACC First Team honoree Cierra Bravard, the Garnet and Gold made it to the second round of the "Big Dance" and finished ranked No. 15 in the country. Senior guards Christian Hunicutt and Courtney Ward also wrapped up their careers with honors. Hunicutt became the first Nole named ACC Defensive Player of the Year, while Ward captured third-team All-ACC accolades. Ward ended her career as FSU's all-time leader in three-pointers and assists. Freshman sensation Natasha Howard averaged 10.6 ppg en route to third-team Freshman All-America and All-ACC Freshman Team honors. Ward led the conference in three-point shooting, while sophomore Alexa Deluzio led the ACC in three-point percentage in conference play as FSU led the ACC in team field goal percentage and three-point percentage for the second straight year.





## COACHING STAFF

# JOHNSON



**ANGIE JOHNSON  
ASSISTANT COACH  
15TH SEASON  
LOUISVILLE '91**



Now entering her 15th season as an assistant coach on the Florida State women's basketball team, Angie Johnson has proven herself to be not only a top-notch instructor of the game, but also one of the country's most proficient recruiters.

Serving as the Seminoles' recruiting coordinator, Johnson has brought some of the nation's top talent to Tallahassee since she started at FSU in 1997. Recently, she was instrumental in Florida State's 2010 Class that ranked No. 6 nationally and featured the country's No. 2 player Natasha Howard.



Johnson has been with head coach Sue Semrau every step of the way, helping build the Noles into a perennial NCAA Tournament team and ACC Championship contender. In 2009 and 2010, the Garnet and Gold won back-to-back ACC regular season co-championships and advanced to the program's first Elite Eight in 2010. In 2010-11, Florida State competed in its school-record seventh straight NCAA Tournament and ninth consecutive postseason overall. Since 2008-09, the Seminoles' 35 wins in conference play are tied for the most in the ACC. Along the way, eight Seminoles have been drafted by the WNBA since 2000.

Johnson's fun-loving and down-to-earth personality make her a hit as a recruiter and also as a mentor to current student-athletes. A former collegiate star in her own right at Louisville, Johnson knows all that goes into being a championship-level student-athlete.

In her role, Johnson also oversees the Seminoles' work in the classroom, collaborating closely with the athletic academic support staff in monitoring academic progress. Over the past several seasons, FSU women's basketball has carved its place as one of the most successful ACC school's in the classroom. Since the All-ACC Academic Women's Basketball Team's inception in 1998, Florida State has had 27 members on the squad. In addition, since 1998, FSU has had 70 ACC Academic Honor Roll selections, which leads the conference. In 2007-08, and again in 2008-09, Mara Freshour earned Academic All-ACC honors as well as ESPN The Magazine Academic All-District laurels. This past season, Christian Hunnicutt became the third Nole to capture a postgraduate scholarship from the ACC as well as earning her second straight Academic All-ACC honor.

Johnson has held responsibilities with nearly every facet of the program since joining Florida State in 1997 after three years as an assistant at the University of Wisconsin. Prior to joining the Badger staff, Johnson was the assistant basketball coach at Paul G. Blazer High School in her hometown of Ashland, Ky. She was a four-year letterwinner at the University of Louisville from 1987-91. A 6-0 center, she ranked among the Cardinals' top 10 in career rebounds (621) and games played (120). Johnson, who earned her degree in biology, was the recipient of the Ed Kallay Senior Award in 1991 and was a Woodford R. Porter Scholar.



## COACHING STAFF

# WHITE



**LANCE WHITE  
ASSISTANT COACH  
NINTH SEASON  
TEXAS TECH '96**



Considered by head coach Sue Semrau to be one of the rising stars of the coaching profession when she hired him in June of 2003, Lance White has helped Florida State rise to new heights and has brought an energy to the program over the course of his nine-year tenure in Tallahassee.

Previously the defensive coordinator for the past seven years, White will now direct the Seminole offense beginning the 2011-12 season. He will continue to hold responsibilities with recruiting, film and opponent breakdown and assisting with camps each summer.

Under White's coordination, Florida State had one of the nation's best defenses in recent years. The Seminoles set a school record during the 2008-09 campaign by limiting opponents to 61.1 points per game. The Garnet and Gold then broke that

record in 2009-10 with a season that saw them hold opponents to just 60.8 points per contest.

Since White's arrival, Florida State has had a number of individual defensive stars, including 2011 ACC Defensive Player of the Year Christian Hunnicutt. Hunnicutt joined Jacinta Monroe (2009-10) and Alica Gladden (2004-07) as Seminoles who made the ACC All-Defensive Team in recent years.

Since White joined the staff, FSU has a 70 percent winning percentage and has averaged over 22 wins a season, easily the best eight-year stretch in the program's history.

White was well prepared when he arrived at Florida State. He came from Texas Tech where he spent 10 seasons, including seven years as an assistant coach, with the Lady Raiders' top-10 program.

Some of White's responsibilities at Texas Tech included individual workouts, scouting reports, perimeter and post player development and all aspects of recruiting, including mail correspondence and recruiting visits. White also served as the academic liaison for the women's basketball team, directing study hall and monitoring academic progress while also handling player relations.

During White's time in Lubbock, Texas Tech won three Big XII championships and advanced to seven-straight NCAA Tournaments, including five Sweet Sixteen and two Elite Eight appearances. He was a student assistant on Tech's 1993 National Championship team and a graduate assistant coach for two seasons before being elevated to a full-time coach.

While in Lubbock, Texas, White worked with some of the best players the game has ever seen. Among the players he influenced were National Player of the Year and three-time WNBA Player of the Year Sheryl Swoopes and Plenette Pierson, who was named 2007 WNBA Sixth Woman of the Year.

A 1996 graduate of Texas Tech, White earned his Bachelor's Degree in exercise and sports science. He went on to receive a Master's Degree in sports administration in August of 1998. As a high school athlete in Spur, Texas, he was a three-time All-District selection, two-time All-Region, and two-time third team all-state choice in basketball. His high school basketball and football teams advanced to the regional round both his junior and senior years. In addition to football and basketball accolades, he was listed in the Spalding Top 100 tennis players in 1991.

White is an NCAA certified recruiter and member of the Women's Basketball Coaches Association. He is married to the former Melanie Smith, who is a professor at Florida A&M University. The Whites are the proud parents of Quentin and Vivian.







## COACHING STAFF

# WYCKOFF



**BROOKE WYCKOFF  
ASSISTANT COACH  
FIRST SEASON  
FLORIDA STATE '01**



She sparked the rise of the Florida State women's basketball program as a standout player on the court from 1997 to 2001. Ten years later, Brooke Wyckoff has returned to the Seminoles – this time on the bench. The 2011-12 campaign will mark the Florida State Athletic Hall of Famer's first season as an assistant coach on Sue Semrau's staff.

"Brooke has been associated with every aspect of women's basketball," Semrau said. "As a player she excelled at every level from college to USA Basketball to the WNBA. As a coach, she has proven to be a strong teacher and has a passion for the defensive end of the floor. Brooke Wyckoff is a rising star in the coaching world."

Wyckoff replaces former associate head coach Cori Close, now the head coach at UCLA.

Wyckoff was one of the greatest Seminoles ever to wear the Garnet and Gold on the hardwood before playing nine seasons in the WNBA.

A native of West Chester, Ohio, the talented forward was one of the top high school players in the country before signing a National Letter of Intent with FSU in 1997 in what was Semrau's first season in Tallahassee.

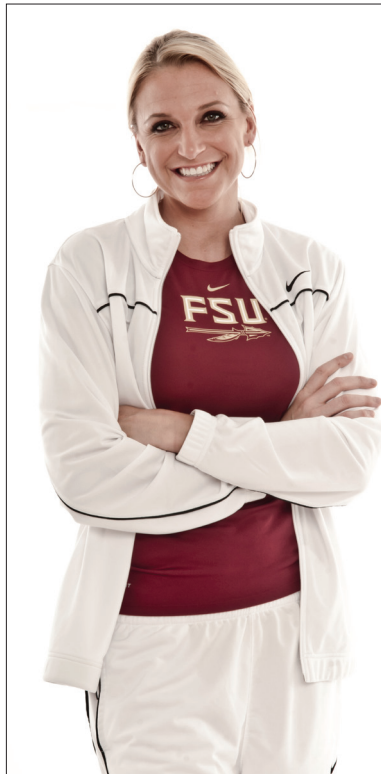

In her rookie year, Wyckoff made an immediate impact as she set a single-season record at the time with 80 blocks on her way to earning ACC All-Freshman Team honors. Conference accolades continued to roll in during her next three years with a pair of All-ACC Third Team accolades (1999 and 2000) and finally an All-ACC First Team selection as a senior in 2001.

Wyckoff's 1,350 career points is still the 10th-most in school history and her 804 rebounds are sixth. She ranks No. 2 at FSU in career blocks with 209. She averaged 12.4 ppg and 7.4 rpg while starting all 109 games she played in her career.

Perhaps most importantly, Wyckoff was the cornerstone of the Seminoles' first winning season in nine years as the team posted a 19-12 record in 2001 and finished fourth in the ACC. That season culminated in the school's first trip to the NCAA Tournament in 10 years and All-America honors for Wyckoff, which was the first national accolade for an FSU women's basketball player since 1993. She capped her career

by scoring 14.6 ppg and pulling down 6.6 rpg that final season.

"I am thrilled to be back with the Florida State University women's basketball program," Wyckoff said. "My experience here as a player was the springboard for so many wonderful opportunities over the last 10 years and it is an honor to come full circle and take the next step in my basketball career; this time as a coach. I am joining a spectacular group of student-athletes, coaches and administrators that have worked tirelessly to make FSU a top program and I am excited to work alongside them in their quest for a national championship."

In addition to boasting the honor of being just one of four former 'Noles to have their jerseys retired, Wyckoff was also an outstanding performer in the classroom. She is the only Seminole to ever earn four All-ACC Academic Women's Basketball Team honors as well as four nods to the ACC Academic Honor Roll.

In 2001 she earned an ACC Postgraduate scholarship and last year was named to the ACC Legends Class of 2010. In 2002, she was named to the 51-member ACC 50th Anniversary Women's Basketball Team. She also played with the USA Women's Basketball Select Team for three consecutive summers.

Last winter, Wyckoff was inducted into the Butler County Sports Hall of Fame. In September, she claimed another HOF honor, going into the Florida State Athletic Hall of Fame. She was also inducted into the Greater Cincinnati Basketball Hall of Fame in 2011.

Following her senior year, Wyckoff was selected by the Orlando Miracle in the second round of the WNBA Draft. She spent two seasons in Orlando before the team moved to Connecticut where she played another three seasons with the Sun.

She was then selected by the Chicago Sky in the 2006 WNBA Expansion draft and played for that franchise until 2009.

During her nine-year WNBA career, Wyckoff appeared in 242 games.

"I always knew she was going to be a good teacher someday," Connecticut Sun coach Mike Thibault said. "She's smart. She is a very upbeat person, which will serve her well out on the recruiting trail. Obviously being an alumnus there, she has a passion about the program. She was one of the best teammates we've ever had here."

After concluding her professional basketball career, Wyckoff served as an assistant girls basketball coach at Lakota East High School in Cincinnati, Ohio.

Upon her return to Tallahassee, Wyckoff will join a coaching staff that has directed a program to unprecedented new heights. The 2010-11 season marked FSU's school-record seventh consecutive trip to the NCAA Tournament; a streak that is the longest of any Division I men's or women's basketball program in the state of Florida.

"Brooke Wyckoff was a tremendous asset to the Sky during her time in Chicago," Chicago Sky owner Michael Alter said. "She played with tremendous passion and energy. She had fun. She was a smart player and a great leader on and off the court. These are qualities that allowed her to flourish as a player, and we expect them to propel her to great heights as a coach. We wish her nothing but success."

SEMINOLES



## COACHING STAFF

# BRUNER



**MELISSA BRUNER  
DIR. OF BASKETBALL OPS.  
SIXTH SEASON  
COE COLLEGE '94**



In order to ensure that everything is running smoothly away from the basketball court, Florida State needs a "coach" behind the scenes. Now in her sixth season with the FSU women's basketball program, Melissa Bruner has the daunting task of keeping everyone on the same page as Director of Basketball Operations.

In her role, Bruner has a wide range of responsibilities in all facets of the program. She coordinates all areas of team travel and is also in charge of facility usage and management of all practices and games.

She assists head coach Sue Semrau with scheduling and serves as the program's liaison with the athletics department's administration. Bruner oversees the equipment operations for the program and assists with the Seminole girls' summer camps.

In addition to her administrative duties with the program, Bruner is also in her fifth season working as the color analyst for the radio broadcast of all FSU women's basketball games.

Bruner came to Florida State after serving four seasons as Assistant Athletics Director and head women's basketball coach at Coe College in Cedar Rapids, Iowa. The Kohawks reached the IIAC Tournament all four years of her tenure and advanced to the quarterfinals in her final season.

Bruner's players earned six all-conference honors. Bruner and Semrau previously worked together for two seasons at the University of Wisconsin-Madison while Semrau was an assistant coach.

Bruner was Director of Women's Basketball Operations for the Badgers for seven years where she assisted in public relations, team travel and practice arrangements. Prior to her duties at Wisconsin, Bruner earned a master's degree in physical education, with a concentration in athletic administration, from Ohio University in June of 1995. She received her business administration and accounting degree with a minor in physical education from Coe College in 1994.

As a Kohawk, Bruner earned Academic All-Midwest Conference honors in softball, basketball, tennis and volleyball.

In recognition for her athletic and academic achievements, she was named a national GTE Academic All-American her senior year of college.





## SUPPORT STAFF



**KE'SHA  
BLANTON**  
Graduate Assistant



**TYLER  
CLEVERLY**  
Video Coordinator



**RENE HAYNES**  
Graduate Assistant



**JULIE  
KRUESSEL**  
Assistant Athletic  
Trainer

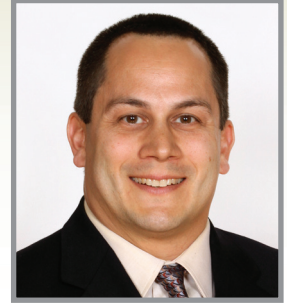

**DAVE PLETTL**  
Assistant Strength &  
Conditioning Coach



**CATHY BADGER**  
Academic Advisor



**WENDY  
BYERS**  
Business Office



**ERICK CASTO**  
Equipment Manager



**CANDACE  
FRIEDRICH**  
Assistant Director of  
Marketing



**LINDA  
GODDARD**  
Administrative Support  
Assistant



**NICOLE HAVES**  
Marketing Assistant



**KELLY MATHIS**  
Director of  
Recruiting Ops

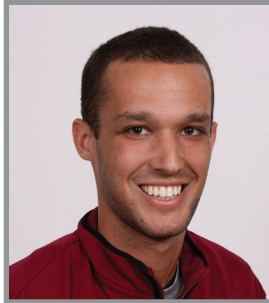

**JOHN NEISER**  
Director of Technical  
Ops.



**CHRIS  
RETTKOWSKI**  
Facilities, Basketball  
Training Center



**ZACH STIPE**  
Assistant Sports  
Information Direction





## 2010-11 REVIEW

The Florida State women's basketball team continued to cement itself among the nation's elite team in 2010-11, advancing to its seventh straight NCAA Tournament and snagging its fifth 20-win season in six years.

Head Coach Sue Semrau opened up the offense to run more and the result gave the Seminoles a 24-8 record overall and an 11-3 mark in ACC play. Along the way, FSU led the conference in field goal shooting and three-point percentage in ACC play.

Senior point guard Courtney Ward directed the offense and graduated as the Garnet and Gold's career leader in three-pointers (208) and assists (609). Her classmate Christian Hunnicutt led the FSU defense, routinely shutting down the opponent's best perimeter player en route to becoming the first Nole ever named the ACC Defensive Player of the Year.

Junior post Cierra Bravard nabbed First Team All-ACC and honorable

mention All-America honors while leading FSU in scoring (15.0 ppg) and rebounding (7.8 rpg). The Sandusky, Ohio, native had a true breakout season as she more than doubled her scoring average from the 2009-10 campaign.

Redshirt sophomore guard Alexa Deluzio averaged 12.0 ppg and led the ACC in three-point percentage, making 49-percent of her trey tries in league play.

Ward averaged 12.1 ppg and shot 40.4-percent from behind the arc - best in the conference in all games.

Entering the season as a consensus top-five recruit, freshman Natasha Howard did not disappoint, averaging 10.6 ppg and 6.6 rpg, while earning Third Team Freshman All-America and All-ACC Freshman Team honors.

Reserve sophomore forwards Chelsea Davis and Chasity Clayton were also productive, combining to average over 14 ppg and 7 rpg.

The Seminoles began the 2010-11 season on a roll, winning their first six contests, including the Junkanoo Jam in the Bahamas at the end of November.

FSU suffered non-conference losses to Michigan State and at Yale and defending national champion and No. 1-ranked Connecticut, but never dropped out of the polls.

The Garnet and Gold entered ACC play with a 12-3 record and promptly won nine of its first 10 conference matchups.

Florida State was especially stout on the road in the conference, tallying a 6-1 mark, as FSU finished just one game away from a third-straight share of the ACC regular season title.

The Noles fell to North Carolina in the ACC Tournament, but still grabbed a second straight No. 3-seed in the NCAA Tournament - the highest ever by a Florida State team.

Florida State easily dispatched of Samford in the first round of the "Big Dance." However, the Seminoles' season came to the end with a two-point loss to Georgia in the second round of the NCAA Tournament.

The ending to the 2010-11 campaign left a bitter taste in the mouths of the Seminoles, providing motivation for the 2011-12 team.

The Noles lose only Ward and Hunnicutt from last season's team, while



2010-11 ACC Defensive Player of the Year Christian Hunnicutt.

returning nine letterwinners. Semrau's Seminoles should be poised for another 20-win season culminating with a high seed in the NCAA Tournament.



FSU's career leader in assists and three-pointers, Courtney Ward.



Junior post Cierra Bravard had a breakthrough 2010-11 season.



# SEMINOLE WOMEN'S BASKETBALL

11



12

## 2010-11 RESULTS

<b>RECORD:</b>	<b>OVERALL</b>	<b>HOME</b>	<b>AWAY</b>	<b>NEUTRAL</b>
ALL GAMES	24-8	12-3	9-3	3-2
CONFERENCE	11-3	5-2	6-1	0-0
NON-CONFERENCE	13-5	7-1	3-2	3-2

DATE	TIME	OPPONENT	SCORE	ATTEND	HIGH POINTS	HIGH REBOUNDS
11/12/10	6 p.m.	ALABAMA STATE	W 89-39	2634	(20)Natasha Howard	(17)Cierra Bravard
11/15/10	6 p.m.	at Auburn	W 67-61	2176	(23)Alexa Deluzio	(10)Cierra Bravard
11/18/10	7 p.m.	COLORADO STATE	W 63-52	1996	(19)Cierra Bravard	(8)Cierra Bravard
11/21/10	2 p.m.	VANDERBILT	W 72-66	2141	(31)Courtney Ward	(5)Courtney Ward (5)Cierra Bravard (5)Chasity Clayton
11/26/10	8 p.m.	vs Alabama	W 68-61	120	(24)Cierra Bravard	(10)Cierra Bravard
11/27/10	9 p.m.	vs Arizona State	W 65-55	107	(21)Natasha Howard (21)Cierra Bravard	(7)Alexa Deluzio
12/01/10	7 p.m.	MICHIGAN STATE	L 64-72	2092	(15)Courtney Ward	(10)Natasha Howard
12/04/10	2 p.m.	at Western Carolina	W 68-48	524	(12)Alexa Deluzio	(7)Chasity Clayton
12/12/10	2 p.m.	JACKSONVILLE STATE	W 87-39	2286	(17)Natasha Howard	(7)Natasha Howard
12/15/10	6 p.m.	UCF	W 69-51	2055	(14)Cierra Bravard	(10)Cierra Bravard
12/18/10	7 p.m.	at Yale	L 85-91	656	(19)Courtney Ward	(11)Cierra Bravard
12/21/10	7 p.m.	at UConn	L 62-93	16294	(19)Cierra Bravard	(6)Cierra Bravard
12/28/10	7 p.m.	FLORIDA	W 74-72	3368	(20)Courtney Ward	(10)Natasha Howard
12/30/10	7 p.m.	STETSON	W 92-44	2110	(16)Cierra Bravard	(9)Natasha Howard
1/2/11	2 p.m.	at Missouri	W 75-43	1683	(17)Cierra Bravard	(7)Chelsea Davis
01/6/11	7 p.m.	*at Virginia Tech	W 79-48	2503	(16)Chasity Clayton	(5)Alexa Deluzio (5)Courtney Ward (5)Cierra Bravard
01/9/11	3 p.m.	*VIRGINIA	W 61-51	2816	(18)Chelsea Davis	(10)Natasha Howard
01/14/11	6:30 p.m.	*DUKE	L 70-87	2883	(25)Courtney Ward	(6)Christian Hunnicutt (6)Cierra Bravard
01/20/11	7 p.m.	*at Clemson	W 83-73	906	(21)Courtney Ward	(11)Cierra Bravard
01/24/11	7 p.m.	*MIAMI	W 66-59	2413	(12)Natasha Howard (12)Alexa Deluzio	(9)Cierra Bravard
1/27/11	7:05 p.m.	*at Boston College	W 102-93	842	(21)Cierra Bravard	(7)Christian Hunnicutt
01/30/11	1 p.m.	*at NC State	W 76-69	6127	(16)Chasity Clayton	(12)Natasha Howard
02/02/11	7 p.m.	*NORTH CAROLINA	L 75-84	2558	(15)Natasha Howard (15)Chelsea Davis	(8)Natasha Howard
02/7/11	7 p.m.	*at Virginia	W 78-74	3075	(22)Cierra Bravard	(9)Cierra Bravard
02/11/11	6:30 p.m.	*GEORGIA TECH	W 73-60	3149	(20)Alexa Deluzio	(9)Courtney Ward
02/17/11	7 p.m.	*at Wake Forest	W 82-79	671	(21)Cierra Bravard	(15)Cierra Bravard
02/20/11	3 p.m.	*MARYLAND	W 72-66	3074	(14)Chelsea Davis (14)Cierra Bravard	(9)Alexa Deluzio
2/24/11	7 p.m.	*at Miami	L 68-84	1580	(19)Courtney Ward	(10)Cierra Bravard
02/27/11	2 p.m.	*CLEMSON	W 67-50	4415	(22)Alexa Deluzio	(9)Natasha Howard
03/4/11	8 p.m.	vs North Carolina	L 65-78	7143	(20)Cierra Bravard	(12)Cierra Bravard
03/20/11	4 p.m.	vs Samford	W 76-46		(23)Cierra Bravard	(13)Cierra Bravard
03/22/11	8:35 p.m.	vs Georgia	L 59-61	2214	(19)Cierra Bravard	(10)Chasity Clayton (10)Cierra Bravard

\* - Conference game

### ATTENDANCE SUMMARY

	GAMES	TOTALS	AVG/GAME
HOME	15	39990	2666
AWAY	12	37037	3086
NEUTRAL	5	9584	1917
TOTAL	32	86611	2707



## 2010-11 SEASON STATISTICS

## OVERALL SEASON STATISTICS

##	Player	GP	GS	Min	Avg	TOTAL			3-PTS			FT	FTA	Pct	REBOUNDS			Avg	PF	FO	A	TO	Blk	Stl	Pts	Avg
						FG	FGA	Pct	3FG	FGA	Pct				Off	Def	Tot									
54	Cierra Bravard	32	32	784	24.5	162	297	.545	0	0	.000	156	198	.788	84	166	250	7.8	98	2	15	73	27	24	480	15.0
12	Courtney Ward	32	32	1030	32.2	118	297	.397	78	193	.404	73	90	.811	19	103	122	3.8	61	0	132	105	10	63	387	12.1
03	Alexa Deluzio	32	32	979	30.6	131	311	.421	41	112	.366	81	112	.723	51	73	124	3.9	67	3	67	74	9	30	384	12.0
33	Natasha Howard	32	32	815	25.5	134	291	.460	21	57	.368	50	91	.549	84	126	210	6.6	92	3	27	100	22	36	339	10.6
34	Chelsea Davis	32	0	549	17.2	83	156	.532	0	1	.000	68	98	.694	50	59	109	3.4	71	1	12	40	12	14	234	7.3
00	Chasity Clayton	32	1	614	19.2	88	236	.373	15	41	.366	31	44	.705	31	96	127	4.0	48	0	18	51	8	12	222	6.9
05	Christian Hunnicutt	31	31	958	30.9	64	176	.364	9	38	.237	32	52	.615	48	105	153	4.9	61	0	116	82	4	29	169	5.5
10	Leonor Rodriguez	10	0	89	8.9	10	26	.385	6	18	.333	2	2	1.000	4	7	11	1.1	5	0	3	10	0	4	28	2.8
22	Olivia Bresnahan	30	0	345	11.5	22	53	.415	1	8	.125	16	37	.432	15	39	54	1.8	29	0	27	30	1	12	61	2.0
14	Tay'ler Mingo	24	0	195	8.1	10	34	.294	0	1	.000	18	25	.720	12	19	31	1.3	25	0	17	20	0	18	38	1.6
32	Lauren Coleman	10	0	41	4.1	4	12	.333	2	4	.500	0	0	.000	1	4	5	0.5	2	0	1	1	0	2	10	1.0
TM	TEAM																72	89	161	5.0	0			7		
	Total.....	32				826	1889	.437	173	473	.366	527	749	.704	471	886	1357	42.4	559	9	435	593	93	244	2352	73.5
	Opponents.....	32				741	1955	.379	179	557	.321	388	588	.660	417	698	1115	34.8	614	-	382	563	114	247	2049	64.0

SCORE BY PERIODS:	1st	2nd	Total
Florida State	1117	1235	2352
Opponents	955	1094	2049

## CONFERENCE SEASON STATISTICS

##	Player	GP	GS	Min	Avg	TOTAL			3-PTS			FT	FTA	Pct	REBOUNDS			Avg	PF	FO	A	TO	Blk	Stl	Pts	Avg
						FG	FGA	Pct	3FG	FGA	Pct				Off	Def	Tot									
54	Cierra Bravard	14	14	343	24.5	67	123	.545	0	0	.000	73	87	.839	36	64	100	7.1	45	1	6	33	14	14	207	14.8
03	Alexa Deluzio	14	14	434	31.0	60	128	.469	24	49	.490	45	60	.750	24	37	61	4.4	35	3	36	28	6	12	189	13.5
12	Courtney Ward	14	14	500	35.7	53	142	.373	39	93	.419	42	54	.778	6	57	63	4.5	31	0	61	52	5	28	187	13.4
33	Natasha Howard	14	14	377	26.9	59	144	.410	11	33	.333	18	40	.450	38	51	89	6.4	34	1	14	43	6	19	147	10.5
34	Chelsea Davis	14	0	254	18.1	44	78	.564	0	1	.000	34	45	.756	23	27	50	3.6	36	1	8	17	5	4	122	8.7
00	Chasity Clayton	14	1	274	19.6	34	97	.351	7	25	.280	20	26	.769	10	29	39	2.8	18	0	8	22	3	4	95	6.8
05	Christian Hunnicutt	13	13	429	33.0	27	69	.391	3	12	.250	24	32	.750	18	50	68	5.2	24	0	53	34	1	11	81	6.2
10	Leonor Rodriguez	2	0	11	5.5	2	4	.500	1	3	.333	0	0	.000	1	3	4	2.0	2	0	1	0	0	0	5	2.5
22	Olivia Bresnahan	13	0	113	8.7	4	12	.333	0	0	.000	2	7	.286	5	14	19	1.5	9	0	6	12	0	3	10	0.8
32	Lauren Coleman	4	0	11	2.8	1	5	.200	1	2	.500	0	0	.000	1	2	3	0.8	0	0	1	1	0	0	3	0.8
14	Tay'ler Mingo	10	0	54	5.4	1	10	.100	0	1	.000	4	6	.667	3	5	8	0.8	9	0	2	8	0	6	6	0.6
TM	TEAM.....																23	39	62	4.4	0			1		0
	Total.....	14				352	812	.433	86	219	.393	262	357	.734	188	378	566	40.4	243	6	196	251	40	101	1052	75.1
	Opponents.....	14				357	896	.398	82	240	.342	181	257	.704	195	329	524	37.4	276	-	180	238	58	102	977	69.8

SCORE BY PERIODS:	1st	2nd	Total
Florida State	497	555	1052
Opponents	439	538	977



# SEMINOLE WOMEN'S BASKETBALL

11



12

## 2010-11 TEAM HIGHS & LOWS

### FLORIDA STATE - TEAM GAME HIGHS

POINTS	102	at Boston College (1-27-11)
FIELD GOALS MADE	36	STETSON (12/30/10)
FIELD GOAL ATTEMPTS	75	ALABAMA STATE (11/12/10)
FIELD GOAL PERCENTAGE	.585 (31-53)	at Boston College (1-27-11)
3 PT FIELD GOALS MADE	12	at Boston College (1-27-11)
3 PT FG ATTEMPTS	28	NORTH CAROLINA (02/02/11)
3 PT FG PERCENTAGE	.706 (12-17)	at Boston College (1-27-11)
FREE THROWS MADE	29	vs North Carolina (03/04/11)
FREE THROW ATTEMPTS	38	vs Alabama (11/26/10)
FREE THROW PERCENTAGE	1.000 (8-8)	VANDERBILT (11/21/10)
REBOUNDS	59	ALABAMA STATE (11/12/10)
ASSISTS	25	STETSON (12/30/10)
STEALS	14	JACKSONVILLE STATE (12/12/10)
BLOCKED SHOTS	7	JACKSONVILLE STATE (12/12/10)
TURNOVERS	30	vs Alabama (11/26/10)
FOULS	32	at Miami (2/24/11)

### OPPONENT - GAME HIGHS

POINTS	93	at Boston College (1-27-11)
	93	at UConn (12-21-10)
FIELD GOALS MADE	34	DUKE (01/14/11)
FIELD GOAL ATTEMPTS	76	at NC State (01/30/11)
FIELD GOAL PERCENTAGE	.611 (33-54)	at UConn (12-21-10)
3 PT FIELD GOALS MADE	11	at Boston College (1-27-11)
3 PT FG ATTEMPTS	30	vs Arizona State (11/27/10)
3 PT FG PERCENTAGE	.550 (11-20)	at Boston College (1-27-11)
FREE THROWS MADE	27	vs North Carolina (03/04/11)
FREE THROW ATTEMPTS	37	at Miami (2/24/11)
FREE THROW PERCENTAGE	.947 (18-19)	at Boston College (1-27-11)
REBOUNDS	51	MARYLAND (02/20/11)
ASSISTS	26	at Yale (12/18/10)
STEALS	19	MICHIGAN STATE (12/01/10)
BLOCKED SHOTS	8	vs North Carolina (03/04/11)
TURNOVERS	29	ALABAMA STATE (11/12/10)
FOULS	27	vs North Carolina (03/04/11)

### FLORIDA STATE - GAME LOWS

POINTS	59	vs Georgia (03-22-11)
FIELD GOALS MADE	16	vs North Carolina (03/04/11)
FIELD GOAL ATTEMPTS	42	vs Arizona State (11/27/10)
FIELD GOAL PERCENTAGE	.262 (16-61)	vs North Carolina (03/04/11)
3 PT FIELD GOALS MADE	0	vs Alabama (11/26/10)
3 PT FG ATTEMPTS	3	vs Alabama (11/26/10)
3 PT FG PERCENTAGE	.000 (0-3)	vs Alabama (11/26/10)
FREE THROWS MADE	6	at Missouri (1/2/11)
FREE THROW ATTEMPTS	8	VANDERBILT (11/21/10)
	8	at Missouri (1/2/11)
FREE THROW PERCENTAGE	.484 (15-31)	ALABAMA STATE (11/12/10)
REBOUNDS	23	at UConn (12-21-10)
ASSISTS	6	vs Alabama (11/26/10)
STEALS	4	vs Alabama (11/26/10)
	4	MARYLAND (02/20/11)
BLOCKED SHOTS	0	vs Samford (03-20-11)
TURNOVERS	8	at Missouri (1/2/11)
FOULS	8	FLORIDA (12/28/10)

### OPPONENT - GAME LOWS

POINTS	39	ALABAMA STATE (11/12/10)
	39	JACKSONVILLE STATE (12/12/10)
FIELD GOALS MADE	12	ALABAMA STATE (11/12/10)
FIELD GOAL ATTEMPTS	51	at Virginia Tech (01/06/11)
FIELD GOAL PERCENTAGE	.200 (12-60)	ALABAMA STATE (11/12/10)
3 PT FIELD GOALS MADE	2	at Western Carolina (11/04/10)
	2	UCF (12/15/10)
	2	at NC State (01/30/11)
	2	NORTH CAROLINA (02/02/11)
3 PT FG ATTEMPTS	8	NORTH CAROLINA (02/02/11)
3 PT FG PERCENTAGE	.100 (3-30)	vs Arizona State (11/27/10)
FREE THROWS MADE	4	FLORIDA (12/28/10)
	4	CLEMSON (02/27/11)
FREE THROW ATTEMPTS	6	FLORIDA (12/28/10)
	6	at Clemson (01/20/11)
FREE THROW PERCENTAGE	.400 (8-20)	at Western Carolina (11/04/10)
REBOUNDS	23	vs Samford (03-20-11)
ASSISTS	2	ALABAMA STATE (11/12/10)
STEALS	2	at Missouri (1/2/11)
	2	at NC State (01/30/11)
BLOCKED SHOTS	0	vs Alabama (11/26/10)
	0	vs Arizona State (11/27/10)
	0	at Western Carolina (11/04/10)
	0	vs Georgia (03-22-11)
TURNOVERS	10	at NC State (01/30/11)
FOULS	12	JACKSONVILLE STATE (12/12/10)



# SEMINOLE WOMEN'S BASKETBALL

## 2010-11 PLAYER HIGHS

### FLORIDA STATE - INDIVIDUAL GAME HIGHS

Points	31	Courtney Ward vs Vanderbilt (11/21/10)
Field Goals Made	9	Cierra Bravard vs Samford (03-20-11)
	9	Natasha Howard vs Arizona State (11/27/10)
	9	Cierra Bravard vs Arizona State (11/27/10)
	9	Courtney Ward vs Vanderbilt (11/21/10)
Field Goal Att.	22	Natasha Howard at Clemson (01/20/11)
FG Pct (min 5 made)	1.000 (6-6)	Chelsea Davis vs Virginia (01/09/11)
3-Point FG Made	7	Courtney Ward vs Vanderbilt (11/21/10)
3-Point FG Att.	14	Courtney Ward vs North Carolina (02/02/11)
3-Pt FG Pct (min 2 made)	1.000 (4-4)	Alexa Deluzio at Wake Forest (02/17/11)
	1.000 (3-3)	Alexa Deluzio at Boston College (1-27-11)
Free Throws Made	15	Cierra Bravard at Boston College (1-27-11)
Free Throw Att.	18	Cierra Bravard at Boston College (1-27-11)
FT Pct (min 3 made)	1.000 (9-9)	Alexa Deluzio at Auburn (11-15-10)
	1.000 (6-6)	Alexa Deluzio vs North Carolina (03/04/11)
	1.000 (6-6)	Cierra Bravard at Virginia (02/07/11)
	1.000 (6-6)	Chasity Clayton at Clemson (01/20/11)
	1.000 (6-6)	Courtney Ward vs Vanderbilt (11/21/10)
	1.000 (5-5)	Cierra Bravard vs Clemson (02/27/11)
	1.000 (5-5)	Alexa Deluzio at Clemson (01/20/11)
	1.000 (4-4)	Courtney Ward vs Samford (03-20-11)
	1.000 (4-4)	Chelsea Davis vs North Carolina (03/04/11)
	1.000 (4-4)	Courtney Ward at Miami (2/24/11)
	1.000 (4-4)	Alexa Deluzio at Wake Forest (02/17/11)
	1.000 (4-4)	Chelsea Davis at Wake Forest (02/17/11)
	1.000 (4-4)	Alexa Deluzio at Virginia (02/07/11)
	1.000 (4-4)	Cierra Bravard at NC State (01/30/11)
	1.000 (4-4)	Cierra Bravard vs Duke (01/14/11)
	1.000 (4-4)	Christian Hunnicutt vs Virginia (01/09/11)
	1.000 (4-4)	Cierra Bravard vs Virginia (01/09/11)
	1.000 (4-4)	Cierra Bravard vs Florida (12/28/10)
	1.000 (4-4)	Cierra Bravard at Yale (12/18/10)
	1.000 (4-4)	Courtney Ward vs UCF (12/15/10)
	1.000 (4-4)	Alexa Deluzio vs Michigan State (12/01/10)
	1.000 (3-3)	Chelsea Davis at Boston College (1-27-11)
	1.000 (3-3)	Cierra Bravard vs Miami (01/24/11)
	1.000 (3-3)	Chelsea Davis at Missouri (1/2/11)
	1.000 (3-3)	Cierra Bravard at Missouri (1/2/11)
	1.000 (3-3)	Chasity Clayton vs Jacksonville State (12/12/10)
	1.000 (3-3)	Chasity Clayton at Western Carolina (11/04/10)
Rebounds	17	Cierra Bravard vs Alabama State (11/12/10)
Assists	9	Courtney Ward vs Georgia (03-22-11)
Steals	5	Courtney Ward at Western Carolina (11/04/10)
Blocked Shots	3	Cierra Bravard vs Florida (12/28/10)
	3	Chelsea Davis vs Jacksonville State (12/12/10)
	3	Cierra Bravard vs Alabama (11/26/10)
Turnovers	9	Courtney Ward at Miami (2/24/11)
	9	Courtney Ward vs Miami (01/24/11)
	9	Natasha Howard at Auburn (11-15-10)
Fouls	5	Natasha Howard at Miami (2/24/11)
	5	Alexa Deluzio at Miami (2/24/11)
	5	Chelsea Davis vs Maryland (02/20/11)
	5	Alexa Deluzio at Virginia (02/07/11)
	5	Alexa Deluzio at NC State (01/30/11)
	5	Cierra Bravard at Virginia Tech (01/06/11)
	5	Natasha Howard at Missouri (1/2/11)
	5	Natasha Howard at Yale (12/18/10)
	5	Cierra Bravard at Yale (12/18/10)

### OPPONENT INDIVIDUAL GAME HIGHS

Points	41	MOORE, Maya at UConn (12-21-10)
Field Goals Made	15	MOORE, Maya at UConn (12-21-10)
Field Goal Att.	24	Williams, Riguna vs Miami (01/24/11)
	24	MOORE, Maya at UConn (12-21-10)
FG Pct (min 5 made)	.857 (6-7)	Peters, Haley vs Duke (01/14/11)
3-Point FG Made	5	HARTLEY, Bria at UConn (12-21-10)
	5	Foggie, Christina vs Vanderbilt (11/21/10)
3-Point FG Att.	10	Williams, Riguna at Miami (2/24/11)
3-Pt FG Pct (min 2 made)	1.000 (3-3)	Wright, Kirstyn vs Clemson (02/27/11)
	1.000 (3-3)	Messimer, Allie at Yale (12/18/10)
	1.000 (2-2)	Horn, Kaneisha vs Alabama (11/26/10)
	1.000 (2-2)	Porter, Meixandra vs Colorado State (11/18/10)
Free Throws Made	12	Rolle, Waltiea vs North Carolina (02/02/11)
Free Throw Att.	14	Keane, Kalisha vs Michigan State (12/01/10)
FT Pct (min 3 made)	1.000 (12-12)	Rolle, Waltiea vs North Carolina (02/02/11)
	1.000 (7-7)	Murphy, Stefanie at Boston College (1-27-11)
	1.000 (6-6)	Breland, Jessica vs North Carolina (03/04/11)
	1.000 (6-6)	Telia McCall at Virginia (02/07/11)
	1.000 (4-4)	LONDON, Emily vs Samford (03-20-11)
	1.000 (4-4)	DeGraffenreid, C. vs North Carolina (03/04/11)
	1.000 (4-4)	Williams, Riguna at Miami (2/24/11)
	1.000 (4-4)	Paulisha Kellum at Virginia (02/07/11)
	1.000 (4-4)	China Crosby at Virginia (02/07/11)
	1.000 (4-4)	Doherty, Kristen at Boston College (1-27-11)
	1.000 (4-4)	Williams, Riguna vs Miami (01/24/11)
	1.000 (4-4)	Yderstrom, Stefanie vs Miami (01/24/11)
	1.000 (4-4)	Brown, Tierra vs Stetson (12/30/10)
	1.000 (4-4)	Simon, Dymond vs Arizona State (11/27/10)
	1.000 (4-4)	Porter, Meixandra vs Colorado State (11/18/10)
	1.000 (4-4)	Mestdagh, Kim vs Colorado State (11/18/10)
	1.000 (3-3)	Amber White at NC State (01/30/11)
	1.000 (3-3)	Poole, Porsche vs Michigan State (12/01/10)
	1.000 (3-3)	Tuomi, Hannah vs Vanderbilt (11/21/10)
Rebounds	15	Johnson, Shenise at Miami (2/24/11)
Assists	10	West, Aarica at Yale (12/18/10)
Steals	9	Johnson, Lykendra vs Michigan State (12/01/10)
Blocked Shots	5	Kody Burke at NC State (01/30/11)
Turnovers	9	McGowan, Victoria vs Stetson (12/30/10)
Fouls	5	Hassell, Jasmine vs Georgia (03-22-11)
	5	BABINEAUX, J'Quita vs Samford (03-20-11)
	5	Broomfield, Laura vs North Carolina (03/04/11)
	5	Tate, Jasmine vs Clemson (02/27/11)
	5	Pauldo, Shaniqua vs Clemson (02/27/11)
	5	Brooke Thomas at Wake Forest (02/17/11)
	5	Swords, Carolyn at Boston College (1-27-11)
	5	Chapman, Korina at Boston College (1-27-11)
	5	Stroman, Morgan vs Miami (01/24/11)
	5	Tate, Jasmine at Clemson (01/20/11)
	5	Graboski, Natasha vs Stetson (12/30/10)
	5	Graf, Janna at Yale (12/18/10)
	5	Green, Sarah vs UCF (12/15/10)
	5	Johnson, Lykendra vs Michigan State (12/01/10)
	5	Jenkins, Tierney vs Alabama (11/26/10)
	5	Rhoads, Jence vs Vanderbilt (11/21/10)
	5	Van Grinsven, Chat. vs Colorado State (11/18/10)
	5	Williams, Jassany at Auburn (11-15-10)
	5	Jackson, Tanika vs Alabama State (11/12/10)







## IN MEMORY



*Matthew Schmauch, an Assistant Director of Academic Support who worked with the women's basketball program for four seasons, was instrumental in the academic success of FSU student-athletes. His influence went beyond the classroom. He was an ambassador, a mentor, a friend, a big brother, a fan — truly a shining example of where hard work and determination can take you. This award, established in his memory, is given annually to the women's basketball player who exemplifies these characteristics of leadership.*

The Florida State Athletics Department lost a dear member of its Seminole family on June 13, 2003. Matt Schmauch, 29, an Assistant Director for the Athletic Academic Support Program at Florida State, died from anaphylaxis due to an allergic reaction to nuts while representing FSU at the N4A convention in St. Louis, Mo.

A native of Allen Park, Mich., Schmauch had been a valuable member of the athletic academic support staff since 1996. A glowing role model in the classroom, Schmauch earned a bachelor's degree in finance from Florida State in 1995 and went on to receive a master's degree in athletic administration from FSU in 1996.

In 2003-04, the Florida State women's basketball program created a special award in honor of Schmauch.

### MATTHEW SCHMAUCH AWARD RECIPIENTS

2003-04	Lauren Bradley
2004-05	Linnea Liljestrand
2005-06	LaQuinta Neely
2006-07	Mara Freshour
2007-08	Shante Williams
2008-09	Mara Freshour
2009-10	Christian Hunnicutt & Kayli Keough
2010-11	Chasity Clayton



Brien Schmauch and LaQuinta Neely



Brien Schmauch, Linnea Liljestrand and Janis Schmauch



Sue Semrau, Mara Freshour and Brien Schmauch



Mark Meloney, Lauren Bradley and Brien Schmauch

SEMINOLE STATE





## IN MEMORY



### RONALDA PIERCE HEART AWARD

*Daughter, sister, classmate, teammate, role model, friend and Seminole. Ronaldda Pierce meant so much to so many people. Although with us a short time, Ronaldda's memory will forever be etched in the hearts of the Seminole family. Ronaldda represented courage, heart, determination, growth and joy. It was these characteristics that allowed her to blossom into the person that was cherished by all who knew her. The recipient of this award exemplifies these same qualities of perseverance and heart.*

On June 8, 2004, the Florida State women's basketball program lost a special member of its family with the sudden death of Ronaldda Pierce, a 6-5 post player from Ashburn, Ga. In 2004-05, the players wore #55 on their shoes in her honor.

The Seminoles paid tribute to Ronaldda by celebrating the time, although too short, that they had with her. In 2005, an award was established in her memory.



While Ronaldda Pierce remains on the minds and in the hearts of those associated with Florida State women's basketball, the 2006-07 season had an even greater meaning as it would have represented Ronaldda's senior season. Members of her recruiting class, Nikki Anthony, Shante Williams and Alicia Gladden, proudly hold up their hands signifying the No. 55; Ronaldda's jersey

### RONALDA PIERCE AWARD RECIPIENTS

2004-05	LaQuinta Neely
2005-06	Ganiyat Adeduntan
2006-07	Nikki Anthony, Alicia Gladden & Shante Williams
2007-08	Mara Freshour
2008-09	Angel Gray
2009-10	Courtney Ward
2010-11	Alexa Deluzio

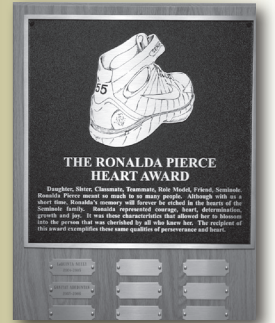

Ganiyat Adeduntan and the Pierce family at the 2006 Women's Basketball Awards Banquet



LaQuinta Neely and the Pierce family at the 2005 Women's Basketball Awards Banquet



Alicia Gladden, Shante Williams and Nikki Anthony with Ronaldda's sister and brother





## HALL OF FAME

The Florida State Athletics Hall of Fame enjoys a rich tradition. Florida State is fortunate to enjoy an athletics program that reflects the integrity achieved by an academic institution with over 150 years of success.

There are 270 members of the FSU Athletics Hall of Fame. The first and largest class was inducted in 1977 and there has been a class inducted every fall since with the exception of 1996 when Florida State spent the year celebrating its 50th Anniversary of athletics.

Four former women's basketball greats, Sue Galkantas, Tia Paschal, Wanda Burns-Jackson and Brooke Wyckoff are members of the Florida State Athletics Hall of Fame.



### SUE GALKANTAS HALL OF FAME 1989

Florida State may never forget the scoring power of Sue Galkantas, who with an amazing 2,323 career points, is the most prolific scorer in Seminole basketball history. That total is the most points ever scored by a player, male or female — in Florida State history.

By the time Galkantas graduated in 1984, her name was listed in nearly every statistical category in the FSU records book. Averaging 19.4 points per game in her career — a mark that still ranks number one on the career lists — was just a glimpse of the impact that she had as a Seminole. In her rookie year, she broke the FSU freshman scoring record and was named a freshman All-American in numerous publications. By her sophomore year, Galkantas had already scored her 1,000th point and established herself as one of the top 20 scorers in the nation. In her junior season, she led FSU to a 24-6 record and to its first trip to the NCAA Tournament.

Overall, she scored in double figures in 115 of 120 games and still holds six career and single-season records. In 1989, Galkantas also became the first female FSU athlete to have her number retired.



### TIA PASCHAL HALL OF FAME 1999

The Florida State women's basketball program enjoyed its greatest success during the four-year career of Tia Paschal, who lettered for the Seminoles from 1989 to 1993.

A forward from Thomson, Ga., Paschal was an immediate contributor for Florida State and was a three-year starter after averaging 20 minutes of play as a rookie. She ended her career averaging 19.4 points and 7.4 rebounds as a senior while earning first team All-ACC honors and second team All-America honors by the American Women's Sports Federation. During her career, she helped lead the Seminoles to two consecutive NCAA Tournament appearances in 1989-90 and 1990-91 as well as a Metro Conference championship in the 1990-91 season.

Paschal's versatility made her a weapon in every facet of the game which is evident by the records she still holds at Florida State. She holds the records free throws made (14) in a game and is second for steals in a career (269). Paschal is also among FSU's top 10 in five season and six career records and ranks second all-time in scoring with 1,662 points.

Honors came in abundance for Paschal throughout her career. After redshirting the 1988-89 season with a knee injury, Paschal took the conference by storm as a freshman, earning Metro Conference All-Rookie Team honors. She earned Metro All-Tournament Team honors two seasons and was twice named the conference Player of the Week.

Paschal continued playing the game that she loves professionally. Since her graduation in criminology in 1993, Paschal's professional overseas experience has included stops in Germany, Sweden and Spain. She also played one season with the Charlotte Sting of the WNBA.

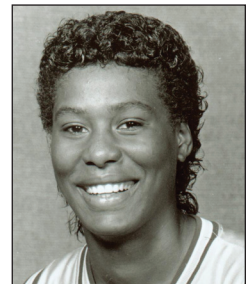





## HALL OF FAME

### WANDA BURNS HALL OF FAME 2006

Wanda Burns overcame adversity to become a successful women's basketball player at Florida State. One of Marynell Meadors first recruits, Burns was a highly-touted 5-8 guard out of Macon, Georgia.

Though she carried a 3.0 GPA in high school, her SAT scores were below the required score to meet the new NCAA Prop 48 rule and she had to sit out her freshman season. Burns used the year to hit the books and get acclimated to campus life.

She hit the court in 1988-89 with something to prove. She averaged 11 points a game and led the team with 92 assists, helping FSU to its first winning season since 1983.

She electrified the team in 1989-90 and sparked FSU to a 21-9 record and to the NCAA Tournament. Burns set an FSU record for free throw percentage and led the team in scoring, three pointers and steals.

In 1990-91, her final season, Burns was named Metro Conference Player of the Week, set a single game record with 10 steals in a game and led the team in three-point shooting. FSU enjoyed one of its most successful seasons with a record of 25-7. Burns led the Metro Conference in scoring at 18.5 points per game and scored double figures in 38 consecutive games. She was named Metro Conference Tournament MVP and Player of the Year and also earned Hanes Her Way NCAA Woman of the Year and Second Team All-American honors.

Burns still ranks among FSU's top 10 in four career and 11 single-season statistical categories.



### BROOKE WYCKOFF HALL OF FAME 2011

Florida State women's basketball assistant coach Brooke Wyckoff solidified her place among the all-time great 'Noles in September 2011 with her induction into the Florida State Athletic Hall of Fame.

Wyckoff, who was a star forward for head coach Sue Semrau's first hoops teams from 1997-2001, became the fourth women's basketball player to be inducted into the Hall of Fame on Sept. 2 at a ceremony at the University Center Club, joining Sue Galkantas (Class of 1989), Tia Paschal (Class of 1999) and Wanda Burns (Class of 2006).

"Getting inducted into Florida State's Hall of Fame is the biggest honor I have ever received," Wyckoff said. "It's amazing. It's surreal and an honor to be among the amazing athletes that are in it. It was a great opportunity for me to reflect on my career here, and to thank everybody publicly made it so special."

Wyckoff and the rest of her illustrious class – Tony Brown, Sam Cowart, Marshall McDougall, Stephen Parry, Chris Weinke and Andy Miller – were also honored on Bobby Bowden Field at Doak Campbell Stadium during FSU football's 2011 season-opening football game versus Louisiana-Monroe.

The latest addition to Semrau's coaching staff, Wyckoff was hired by her alma mater this summer. Wyckoff spent nine years in the WNBA, playing for the Orlando Miracle, Connecticut Sun and the Chicago Sky.

Wyckoff was one of the top high school players in the country but chose to leave West Chester, Ohio to play for Sue Semrau and Florida State. She made an immediate impact setting an FSU record with 80 blocked shots as a freshman in 1997.

She went on to earn All-ACC honors as a sophomore and junior and capped her senior season (2001) with first team All-ACC honors as well as All-America honors. She was also FSU's only four-time Academic All-ACC performer and received an ACC postgraduate scholarship.

Wyckoff scored 1,350 points over her storied FSU career and finished as the second best shot blocker the Seminoles have ever produced with 209. She grabbed 804 career rebounds and was also ranked among FSU's all-time Top 10.







## RETIRED NUMBERS

**#43**  
**SUE GALKANTAS**



**#21**  
**BROOKE WYCKOFF**

**#22**  
**WANDA BURNS**



**#30**  
**TIA PASCHAL**





## ALL-AMERICANS



Lisa Foglio

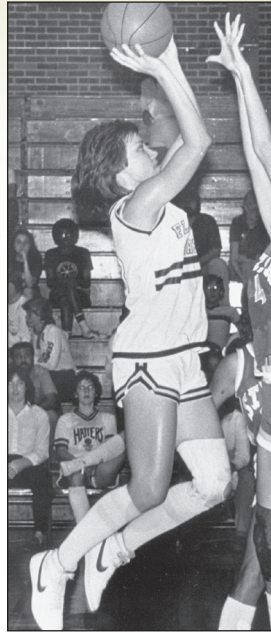

Sue Galkantas



Allison Peercy

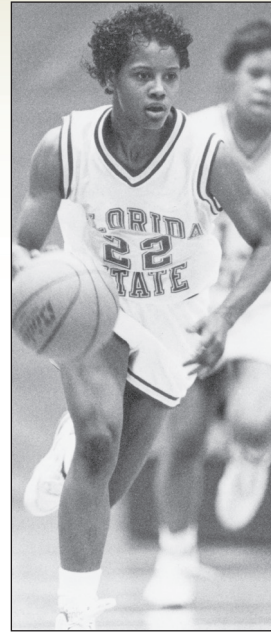

Wanda Burns

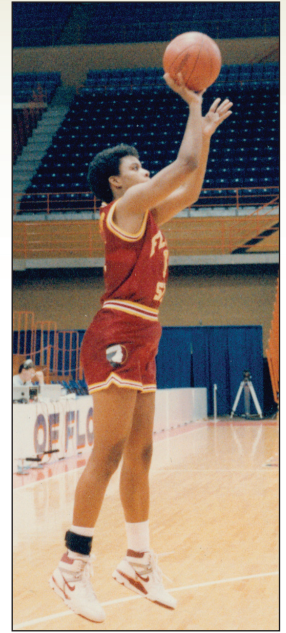

Chris Davis

### ALL-AMERICANS

Lisa Foglio	1982 All-Region Kodak All-America
Sue Galkantas	1982 All-Region Kodak All-America 1982 Second Team Freshman All-America 1982 Freshman All-America (Street & Smith's) 1983 Second Team All-America (Women's Basketball Yearbook)
Lorraine Rimson	1984 Freshman All-America
Bev Burnett	1988 Third Team All-America (American Women's Sports Federation)
Wanda Burns	1991 Third Team All-America (American Women's Sports Federation)
Chris Davis	1991 Special Mention All-America (American Women's Sports Federation)
Tia Paschal	1993 Second Team All-America (American Women's Sports Federation)
Danielle Ryan	1993 Fourth Team All-America (American Women's Sports Federation)
Christy Derlak	1993 Special Mention All-America (American Women's Sports Federation)
Allison Peercy	1993 Special Mention All-America (American Women's Sports Federation)
Brooke Wyckoff	2001 Second Team All-America (Women's Basketball News Service)
Roneeka Hodges	2005 Kodak/WBCA All-Region II All-America Team
Cierra Bravard	2011 State Farm/WBCA Honorable Mention All-American





## NATIONAL TEAMS



Bev Burnett



Danielle Ryan



Tia Paschal



Christy Derlak



Roneeka Hodges

## NATIONAL TEAMS

Sue Galkantas  
Jan Allen  
Lorraine Rimson

Marynell Meadors

Brooke Wyckoff

Roneeka Hodges  
Jacinta Monroe  
Sue Semrau

1981, National Sports Festival  
1982, FAIAW Coach of the Year  
1985, Team USA  
(Maccabiah Games in Israel)

1989, Olympic Festival (Head Coach)  
1992, USA Women's Select Team (Assistant Coach)

1998, USA Select Team;  
1999, USA Basketball World University Games Team;  
2000, USA Basketball Jones Cup Team

2003, USA Basketball Pan American Team  
2009, USA Basketball World University Games Team

2010, USA Basketball FIBA U18 World Championship (Assistant Coach)  
2011, USA Basketball FIBA U19 World Championship (Assistant Coach)

SEMINOLE STATE



Brooke Wyckoff



Sue Semrau



Jacinta Monroe





## WNBA CONNECTIONS



Brooke Wyckoff



Sheryl Swoopes

### FLORIDA STATE'S COACHES HAVE PRODUCED:

- 20 Past and Present WNBA Players
- 3 WNBA Champions
- 1 WNBA Most Valuable Player
- 1 WNBA Sixth Woman of the Year

### WNBA PLAYERS BY POSITION:

#### Point Guards:

- Keisha Anderson
- Erin Grant
- Tamara Moore

#### Wings:

- Mara Freshour
- Tanae Davis-Cain
- Roneekaa Hodges
- Tia Paschal
- Jia Perkins
- Sheryl Swoopes

#### Versatile Forwards:

- Jacinta Monroe
- Brittany Miller
- Brooke Wyckoff
- Latavia Coleman
- Levys Torres
- Michi Atkins
- Keitha Dickerson
- Plenette Pierson
- Alicia Thompson

#### Centers:

- Angie Braziel
- Cisti Greenwalt

### ADDITIONAL ACCOLADES:

- 5 Gold Medals
- 2 NCAA Champions
- 12 All-Americans
- 3 Conference Players of the Year



Jacinta Monroe



Roneeka Hodges

## ALL-TIME FLORIDA STATE WNBA DRAFT PICKS

YEAR	PLAYER	ROUND	PICK	TEAM
2000	Latavia Coleman	3rd	48	Houston Comets
2001	Levys Torres	3rd	37	Miami Sol
2001	Brooke Wyckoff	2nd	26	Orlando Miracle
2005	Roneeka Hodges	2nd	15	Houston Comets
2009	Mara Freshour	3rd	38	Seattle Storm
2009	Tanae Davis-Cain	3rd	37	Detroit Shock
2009	Brittany Miller	2nd	18	Detroit Shock
2010	Jacinta Monroe	1st	6	Washington Mystics

*Tia Pashcal also played a year in the WNBA with the Charlotte Sting in 1998.*



# SEMINOLE WOMEN'S BASKETBALL

11



12

## CONFERENCE AWARDS

### ALL-CONFERENCE TEAMS

1988	Bev Burnett - Metro first team
1989	Bev Burnett - Metro first team Chris Davis - Metro second team Wanda Burns - Metro All-Rookie team
1990	Wanda Burns - Metro first team Chris Davis - Metro second team; Tia Paschal - Metro All-Rookie team Chantelle Dishman - Metro Freshman of the Year, All-Rookie team Marynell Meadors - Metro Coach of the Year
1991	Wanda Burns - Metro first team, player of the year Chantelle Dishman - Metro first team; Tia Paschal - Metro second team Marynell Meadors - Metro Coach of the Year Connie Robinson - ACC All-Freshman team
1992	Tia Paschal - ACC first team
1993	Christy Derlak - ACC second team
1994	Latavia Coleman - ACC All-Freshman team
1996	Brooke Wyckoff - ACC All-Freshman team
1997	Latavia Coleman - ACC second team
1998	Brooke Wyckoff - ACC third team
1999	April Traylor - ACC All-Freshman team
2000	Latavia Coleman - ACC second team Brooke Wyckoff - ACC third team
2001	Brooke Wyckoff - ACC first team Levys Torres - ACC third team; April Traylor - ACC third team Sue Semrau - ACC Coach of the Year
2002	Tasheika Allen - ACC third team
2003	Tasheika Allen - ACC second team
2004	Tasheika Allen - ACC second team Shante Williams - ACC All-Freshman team
2005	Roneeka Hodges - ACC first team Ganiyat Adeduntan - ACC honorable mention Alicia Gladden - ACC honorable mention Sue Semrau - ACC Coach of the Year
2006	Alicia Gladden - ACC third team Britany Miller - ACC All-Freshman team
2007	Alicia Gladden - ACC third team Jacinta Monroe - ACC All-Freshman team
2008	Tanae Davis-Cain - ACC honorable mention
2009	Jacinta Monroe - ACC second team Tanae Davis-Cain - ACC third team Mara Freshour - ACC third team Cierra Bravard - ACC All-Freshman team Sue Semrau - ACC Coach of the Year
2010	Jacinta Monroe - ACC first team Courtney Ward - ACC second team
2011	Cierra Bravard - ACC first team Courtney Ward - ACC third team Natasha Howard - ACC All-Freshman team

### CONFERENCE ALL-TOURNAMENT TEAMS

1980	Cherry Rivers, Metro
1983	Sue Galkantas, Metro
1990	Tia Paschal, Metro

1991	Wanda Burns, Metro (MVP); Tia Paschal, Metro
1993	Tia Paschal - ACC first team
2000	Latavia Coleman - ACC first team
2001	Brooke Wyckoff - ACC second team
2009	Tanae Davis-Cain - ACC second team Mara Freshour - ACC second team

### ACC DEFENSIVE PLAYER OF THE YEAR

2011	Christian Hunnicutt
------	---------------------

### ACC ALL-DEFENSIVE TEAMS

2000	Brooke Wyckoff
2001	Brooke Wyckoff
2005	Alicia Gladden
2006	Alicia Gladden
2007	Alicia Gladden
2009	Jacinta Monroe
2010	Jacinta Monroe
2011	Christian Hunnicutt

### ACC SELECT TEAM

1993	Tia Paschal
1994	Christy Derlak

### CONFERENCE PLAYERS OF THE WEEK

Bev Burnett	1985-86, 1987-88 (2), 1988-89 (Metro)
Chris Davis	1987-88, 1990-91 (Metro)
Wanda Burns	1989-90 (Metro)
Connie Robinson	1991-92 ACC Rookie of the Week (twice)
Tia Paschal	1990-91 (Metro), 1992-93 (ACC)
Carla Williams	1995-96 (ACC)
Latavia Coleman	1996-97 ACC Rookie of the Week; 1999-00 ACC Player of the Week (twice)
Brooke Wyckoff	1997-98 ACC Rookie of the Week; 2000-01 ACC Player of the Week
April Traylor	1998-99 ACC Rookie of the Week (twice) 2001-02 ACC Player of the Week
Angela Sutton	1998-99 ACC Rookie of the Week
Levys Torres	2000-01 ACC Player of the Week
Ganiyat Adeduntan, Holly Johnson	2002-03 ACC Rookie of the Week
Tasheika Allen	2003-04 ACC Player of the Week
Shante Williams	2003-04 ACC Rookie of the Week (three times)
Roneeka Hodges	2004-05 ACC Player of the Week (twice)
Ganiyat Adeduntan	2004-05 ACC Player of the Week
Britany Miller	2005-06 ACC Rookie of the Week (three times)
Jacinta Monroe	2006-07 ACC Rookie of the Week (three times)
Alysha Harvin	2006-07 ACC Rookie of the Week
Jacinta Monroe	2008-09 Player of the Week
Cierra Bravard	2008-09 Rookie of the Week (two times)
Courtney Ward	2009-10 ACC Player of the Week
Chasity Clayton	2009-10 ACC Freshman of the Week
Jacinta Monroe	2009-10 ACC Player of the Week



## ACADEMIC AWARDS

### METRO CONFERENCE COMMISSIONER'S LIST

1984-85	Celia Slater, Penny Stone
1985-86	Sarah Hall
1986-87	Sarah Hall, Terri McCarty
1987-88	Sarah Hall, Terri McCarty
1988-89	Bev Burnett, Chris Davis, Luz Lopez, Robin Storey
1989-90	Chris Davis, Kelli Test, Shannon Hodge
1990-91	Robin Corn

### ACC POSTGRADUATE SCHOLARSHIP

1993-94	Christy Derlak
2000-01	Brooke Wyckoff
2010-11	Christian Hunnicutt

### ACC ACADEMIC HONOR ROLL SECTIONS

1991-92	Robin Corn, Christy Derlak, Danielle Ryan
1992-93	Christy Derlak, Danielle Ryan, Allison Peercy
1993-94	Christy Derlak, Allison Peercy, Liberty Taylor, Angela Atkinson, Michelle Frank
1994-95	Allison Peercy, Liberty Taylor, Katina Cobbins, Wendy Hampton, Anja Pedersen
1995-96	Wendy Hampton, Kristen Parker, Leslie Waugh, Carla Williams
1996-97	Arleshia Davidson, Wendy Hampton, Kristen Parker, Leslie Waugh
1997-98	Arleshia Davidson, Vanessa Fuchs, Wendy Hampton, Latrice McLin, Jen Robinson, Leslie Waugh, Brooke Wyckoff
1998-99	Arleshia Davidson, Vanessa Fuchs, Val Linley, Jen Robinson, Lakesha Springle, Angela Sutton, Brooke Wyckoff
1999-00	Latavia Coleman, Molly Beal, Brooke Wyckoff, Vanessa Fuchs, Lauren Bradley, Levys Torres, Katelyn Vujas
2000-01	Molly Beal, Lauren Bradley, Vanessa Fuchs, Petra Hofmann, Lakesha Springle, Brooke Wyckoff

2001-02	Lauren Bradley, Genesis Choice, Linnea Liljestrand, Kim Small
2002-03	Ganiyat Adeduntan, Lauren Bradley, Holly Johnson, Linnea Liljestrand, Tasheika Allen
2003-04	Ganiyat Adeduntan, Nikki Anthony, Lauren Bradley, Alicia Gladden, Holly Johnson, Linnea Liljestrand, LaQuinta Neely
2004-05	Ganiyat Adeduntan, Nikki Anthony, Alicia Gladden, Christie Lautsch, Linnea Liljestrand, Hannah Linquist
2005-06	Ganiyat Adeduntan, Nikki Anthony, Tiffany Buckelew, Mara Freshour, Alicia Gladden, Holly Johnson, LaQuinta Neely, Dranadia Roc
2006-07	Nikki Anthony, Tiffany Buckelew, Mara Freshour, Alicia Gladden, Christie Lautsch
2007-08	Mara Freshour, Christian Hunnicutt
2008-09	Mara Freshour, Kayli Keough
2009-10	Chasity Clayton, Christian Hunnicutt, Kayli Keough
2010-11	Christian Hunnicutt

### ACADEMIC ALL-ACC

1998	Arleshia Davidson, Wendy Hampton, Brooke Wyckoff
1999	Jen Robinson, Brooke Wyckoff
2000	Molly Beal, Brooke Wyckoff
2001	Molly Beal, Vanessa Fuchs, Brooke Wyckoff
2002	Linnea Liljestrand
2003	Holly Johnson
2004	Ganiyat Adeduntan, Lauren Bradley
2005	Ganiyat Adeduntan, Linnea Liljestrand
2006	Ganiyat Adeduntan, Alicia Gladden, Holly Johnson, LaQuinta Neely
2007	Nikki Anthony, Mara Freshour, Alicia Gladden
2008	Mara Freshour
2009	Mara Freshour
2010	Christian Hunnicutt
2011	Christian Hunnicutt



Mara Freshour



Christian Hunnicutt





## LETTERWINNERS



**A**  
**Ganiyat Adeduntan**  
2002-06

Abraham, Joanne	1970-73 (3)
Adams, Leslie	1992-93 (1)
Adeduntan, Ganiyat	2002-06 (4)
Alexander, Vicki	1976-77 (1)
Allen, Deb	1971-74 (3)
Allen, Tasheika	2001-04 (3)
Anthony, Nikki	2004-07 (3)
Arnold, Jackie	1977-79 (2)
Arnoldi, Alison	1990-94 (4)
Atkinson, Angela	1993-94 (1)



**B**  
**Lauren Bradley**  
1999-04

Bailey, Jan	1973-76 (3)
Baker, Jill	1980-84 (4)
Barrineau, Karen	1977-79 (2)
Battles, Judy	1974-77 (3)
Beal, Molly	1999-01 (2)
Bebee, Marion	1972-73 (1)
Belcher, Debra	1972-73 (1)
Bennett, Lea	1998-99 (2)
Blaydes, Diane	1978-80 (2)
Boehmer, Cindy	1972-76 (4)
Bohall, Bonnie	1972-73 (1)
Bouknight, Veronica	1985-86 (1)
Bradley, Lauren	1999-04 (4)
<b>Bravard, Cierra</b>	<b>2008-pr (3)</b>
<b>Bresnahan, Olivia</b>	<b>2010-pr (1)</b>
Brokas, Chris	1975-77 (2)
Brown, Lako	1997-01 (4)
Brown, Susan	1973-76 (3)
Brown, Terry	1972-74 (2)
Buchanan-Berryhill, Mary	1986-93 (3)
Buckelew, Tiffany	2004-07 (3)
Buford, Kyria	2005-06 (1)
Burgun, Ruthann	1980-81 (1)
Burnette, Bev	1984-89 (4)
Burns, Wanda	1988-91 (3)
Burroughs, Joye	1981-82 (1)



**C**  
**Latavia Coleman**  
1996-00

Cannon, Mary Anne	1972-76 (4)
Choice, Genesis	2001-04 (3)

Clark, Gussie	1984-88 (4)
<b>Clayton, Chasity</b>	<b>2008-pr (2)</b>
Cliette, Brenda	1983-87 (2)
Cobbins, Katina	1991-95 (3)
Coleman, Latavia	1996-00 (4)
<b>Coleman, Lauren</b>	<b>2010-pr (1)</b>
Collins, Ann	1976-78 (2)
Collins, Debra	1988-89 (1)
Colquitt, Emma	1972-76 (4)
Corn, Robin	1987-92 (4)
Crutchfield, Linda	1972-74 (2)



**D**  
**Christy Derlak**  
1990-94

Davidson, Arleshia	1995-99 (4)
<b>Davis, Chelsea</b>	<b>2009-pr (2)</b>
Davis, Chris	1987-91 (4)
Davis, Melissa	1977-78 (1)
Davis, Vicki	1970-73 (3)
Davis-Cain, Tanae	2005-09 (4)
<b>Deluzio, Alexa</b>	<b>2008-pr (2)</b>
Derlak, Christy	1990-94 (4)
Dishman, Chantelle	1989-93 (4)
Drew, Tizza	1976-77 (1)



**E-F**  
**Vanessa Fuchs**  
1997-01

Edwards, Debbie	1969-72 (3)
Eilbacher, Denise	1976-78 (2)
Erickson, Cathy	1992-93 (1)
Fahey, Meg	1981-82 (1)
Foglio, Lisa	1980-83 (3)
Fowler, Tanya	1988-92 (4)
Frank, Cindy	1970-73 (3)
Frank, Michelle	1992-94 (2)
Freshour, Mara	2005-09 (4)
Fuchs, Vanessa	1997-01 (4)



**G**  
**Karen Galloway**  
1989-91

Gailey, Becky	1977-78 (1)
Galkantas, Nancy	1981-83 (2)
Galkantas, Sue	1980-84 (4)
Galloway, Karen	1989-91 (2)
Garrett, Val	1984-87 (3)
Gladden, Alicia	2003-07 (4)
Glover, Cheryl	1985-86 (1)

Golden, Scooby	1978-80 (2)
Gomez, Jan	1969-71 (2)
Gonzalez, Clara	1974-77 (3)
Gracey, Tamara	1998-99 (1)
Graham, Marlene	1972-76 (4)
Gray, Angel	2006-10 (4)
Gray, Joan	1969-72 (3)
Gray, Linda	1978-81 (3)
Griffin, Pamela	1973-74 (1)
Grimes, Sarah	1987-89 (2)
Gwyn, Moody	1985-86 (1)



**H**  
**Roneeka Hodges**  
2004-05

Hall, Sarah	1984-88 (4)
Hampton, Wendy	1994-98 (4)
Harden, Gina	1978-80 (2)
Harper, Rose	1977-81 (4)
Harris, Valene	1985-87 (2)
Harstvedt, Peggy	1975-78 (3)
Harvin, Alysha	2006-10 (4)
Harvis, Aline	1987-89 (2)
Hatzell, Brauna	1977-78 (1)
Heaps, Mehgan	1995-97 (2)
Hodge, Shannon	1988-92 (4)
Hodges, Roneeka	2004-05 (1)
Hofmann, Petra	2000-02 (2)
Howard, Antionette	2007-08 (1)
<b>Howard, Natasha</b>	<b>2010-pr (1)</b>
Houston, Candi	1969-71 (2)
Houston, Francine	2002-03 (1)
Hunnicut, Christian	2007-10 (4)



**I-J-K**  
**Holly Johnson**  
2002-06

Ivy, Rita	1969-72 (3)
Johnson, Holly	2002-06 (4)
Kaminski, Sheri	1983-87 (4)
Keough, Kayli	2008-10 (2)
Kocsis, Francene	1974-76 (2)
Koontz, Barb	1973-76 (3)



SEMINOLE STATE



# SEMINOLE WOMEN'S BASKETBALL

## LETTERWINNERS



**L**  
**Val  
Linley**  
1997-99

Laine, Charlene	1969-72 (3)
Lappe, Martha	1977-79 (2)
Lardie, Maria	1988-90 (2)
Lasseter, June	1979-80 (1)
Lasseter, Laine	1978-82 (4)
Lautsch, Christie	2004-07 (3)
Liljestrand, Linnea	2001-05 (4)
Linley, Val	1997-99 (2)
Linquist, Hannah	2002-06 (4)
Lopez, Luz	1988-90 (2)



**M**  
**Latrice  
McLin**  
1994-98

Macon, Stacy	1976-77 (1)
Marnie, Lynn	1979-83 (4)
McCarty, Terri	1984-88 (3)
McDonald, Lynn Dee	1979-81 (2)
McGowan, Linda-Ann	1983-86 (3)
McKinney, Yvette	1972-75 (3)
McLin, Latrice	1994-98 (4)
Miller, Britany	2005-07 (2)
Miller, Jennifer	1995-97 (2)
<b>Mingo, Tay'ler</b>	<b>2010-pr (1)</b>
Money maker, Stacy	1983-84 (1)
Monroe, Jacinta	2006-10 (4)
Moore, Cayla	2006-09 (4)
Moore, Trinetta	2001-04 (3)
Moorefield, Lysa	1994-98 (4)



**N-O**  
**LeeVayne  
Oliver**  
1980-84

Neely, LaQuinta	2001-066 (4)
Nelson, Val	1976-77 (1)
Oliver, LeeVayne	1980-84 (4)
O'Neal, Sunnie	1979-82 (3)
Owen, Anne	1969-71 (2)



**P**  
**Aletha  
Penn**  
1994-98

Palgut, Karyn	1981-82 (1)
Parker, Kristy	1995-97 (2)
Parr, Barb	1973-76 (3)
Paschal, Tia	1989-93 (4)
Pedersen, Anja	1994-95 (1)
Peercy, Allison	1991-95 (4)
Penn, Aletha	1994-98 (4)
Piatnik, Jan	1984-88 (4)
Pierce, Ronalda	2003-04 (1)
Pink, Patti	1975-77 (2)
Podulka, Kris	1978-81 (3)
Preston, Antonette	1993-94 (1)
Preston, Gayle	1974-76 (2)
Putzi, Debbie	1980-81 (1)



**Q-R**  
**Jen  
Robinson**  
1995-99

Rickardson, Kim	1976-77 (1)
Rickman, Tanisha	1994-95 (1)
Rimson, Lorraine	1983-85 (2)
Rivers, Cherry	1976-80 (4)
Robinson, Connie	1991-92 (1)
Robinson, Jen	1995-99 (4)
<b>Rodriguez, Leonor</b>	<b>2009-pr (2)</b>
Ruffo, Sandra	1977-78 (1)
Ryan, Danielle	1989-93 (4)



**S**  
**Lakesha  
Springle**  
1998-02

Seamon, Susan	1970-73 (3)
Shannon, Darlene	1977-79 (2)
Sharpe, Joanne	1969-72 (3)
Shaw, Jode	1974-75 (1)
Shields, Dawn	1979-80 (1)
Shuler, Meg	1978-79 (1)
Sildsby, Shirley	1975-78 (3)
Slater, Celia	1983-85 (2)
Small, Kim	2000-02 (2)
Smith, Lori	1983-84 (1)
Spercings, Vicki	1970-72 (2)
Springle, Lakesha	1998-02 (4)
Stokes, Glenda	1979-83 (4)
Stone, Penny	1984-85 (1)
Storey, Robin	1987-89 (2)

Sutton, Angela

1998-00, 02-04 (4)



**T-U-V**  
**Katelyn  
Vujas**  
1999-03

Taylor, Liberty	1991-95 (4)
Test, Kelli	1987-91 (4)
Thomas, Karen	1988-90 (2)
Thomas, Terry	1977-78 (1)
Thrapp, Susie	1980-81 (1)
Tinsley, Teresa	1978-80 (2)
Tippins, Debbie	1976-77 (1)
Torres, Levys	1999-01 (2)
Traylor, April	1998-02 (4)
Tucker, Angela	1985-88 (3)
Vujas, Katelyn	1999-03 (4)



**W-X-Y-Z**  
**Brooke  
Wyckoff**  
1997-01

Walker, Kaila	1993-94 (1)
Walker, Tracy	1989-92 (3)
Ward, Courtney	2007-pr (4)
Washington, Sharron	1993-94 (1)
Waugh, Leslie	1995-97 (2)
Weigand, Cheryl	1975-78 (3)
White, Elizabeth	1972-74 (2)
White, Kristy	1995-97 (2)
Whiting, Shinikki	1999-02 (3)
Williams, Carla	1994-96 (2)
Williams, Shante	2003-08 (4)
Wood, Lahna	1982-83 (1)
Woods, Ursula	1992-93 (1)
Wright, Diana	1970-72 (2)
Wright, Monica	1969-72 (3)
Wyckoff, Brooke	1997-01 (4)

Active players in **Bold**



# SEMINOLE WOMEN'S BASKETBALL

11



12

## ALL-TIME JERSEY NUMBERS

(Letterwinners starting with 1978-79 season)

### #00

Lakesha Springle 1998-99

**CHASITY CLAYTON 2008-Present**

### #1

Linnea Liljestrand 2001-05

Angel Gray 2006-10

### #2

LaQuinta Neely 2001-06

Alysha Harvin 2006-10

### #3

Shinikki Whiting 1999-02

Tiffany Buckelew 2004-07

**ALEXA DELUZIO 2008-Present**

### #4

Antionette Preston 1993-94

Petra Hofmann 2000-02

Cayla Moore 2005-09

### #5

Angela Atkinson 1993-94

Latrice McLin 1994-98

Trinetta Moore 2001-04

Roneeka Hodges 2004-05

Christian Hunnicutt 2007-2010

### #9

Kaila Walker 1993-94

### #10

Susie Thrapp 1980-81

Lahna Wood 1982-83

Jill Baker 1982-84

Valerie Garrett 1984-87

Katina Cobbins 1991, 93-95

Val Linley 1997-99

Lakesha Springle 1999-02

Mara Freshour 2005-09

**LEONOR RODRIGUEZ 2009-Present**

### #11

Lynn Marnie 1979-82

Sunnie O'Neal 1979-82

Jan Piatnik 1984-88

Shannon Hodge 1988-92

Michelle Frank 1992-94

Angela Sutton 1998-00; 2002-04

### #12

Teresa Tinsley 1978-80

Sheri Kaminski 1983-87

Robin Storey 1987-89

Luz Lopez 1989-90

Alison Arnoldi 1990-94

Kristy Parker 1995-97

April Traylor 1998-02

Holly Johnson 2002-06

Courtney Ward 2007-2010

### #13

Lori Smith 1983-84

Chris Davis 1987-91

Jennifer Miller 1995-97

Levys Torres 1999-01

### #14

Rose Harper 1977-81

Jill Baker 1982-84

Joye Burroughs 1981-82

Gussie Clark 1984-88

Tanya Fowler 1988-92

Francine Houston 2002-03

**TAY'LER MINGO 2010-Present**

### #15

Scooby Golden 1978-80

Kyria Buford 2005-06

Antionette Howard 2007-09

### #20

Linda Gray 1978-81

Linda Ann McGowan 1983-86

Christy Derlak 1990-94

Aletha Penn 1994-98

Katelyn Vujas 1999-03

Tanae Davis-Cain 2005-09

### #21

Aline Harvis 1987-89

Kristy White 1995-97

Brooke Wyckoff 1997-01

Christie Lautsch 2004-07

### #22

Lynn Dee McDonald 1979-81

Celia Slater 1983-85

Moody Gwyn 1985-86

Wanda Burns 1988-91

Carla Williams 1994-96

Vanessa Fuchs 2000-01

Shante Williams 2003-08

Kayli Keough 2008-09

**OLIVIA BRESNAHAN 2010-Present**

### #23

Bev Burnett 1985-86

Brenda Cliette 1986-87

Robin Corn 1987-92

Sharron Washington 1993-94

Arleshia Davidson 1995-99

Shinikki Whiting 1999-00

Alicia Gladden 2003-07

### #24

Kris Podulka 1978-81

Kelli Test 1987-91

Liberty Taylor 1991-95

Jen Robinson 1995-99

Kim Small 2000-01

### #25

Jill Baker 1980-81

Valene Harris 1985-87

Connie Robinson 1991-92

Lako Brown 1997-01

### #30

Terri McCarty 1984-85

Sarah Hall 1986-88

Tia Paschal 1989-93

Tanisha Rickman 1994-95

Latavia Coleman 1996-00

### #31

Debbie Putz 1980-81

Lahna Wood 1982-83

Cheryl Glover 1985-86

Karen Thomas 1988-90

Lysa Moorefield 1994-98

Ganiyat Adeduntan 2002-06

### #32

Penny Stone 1984-85

Terri McCarty 1987-88

Karen Galloway 1989-91

Allison Peercy 1991-95

Mehgan Heaps 1995-97

Molly Beal 1999-01

**LAUREN COLEMAN 2010-Present**

### #33

Cherry Rivers 1976-80

LeeVayne Oliver 1980-84

Bev Burnett 1988-89

Danielle Ryan 1989-93

Kaila Walker 1993-94

Vanessa Fuchs 1997-00

Tasheika Allen 2001-04

Britany Miller 2005-08

**NATASHA HOWARD 2010-Present**

### #34

Jackie Arnold 1977-79

Tracy Walker 1989-92

Hannah Linguist 2002-06

**CHELSEA DAVIS 2009-Present**

### #35

Laine Lasseter 1980-82

Debra Collins 1988-89

### #40

June Lasseter 1979-80

Lisa Foglio 1980-83

### #41

Laine Lasseter 1978-80

Tamara Gracey 1998-99

### #42

Stacy Moneymaker 1983-84

Sarah Hall 1984-85

Sarah Grimes 1987-89

Leslie Waugh 1995-97

Genesis Choice 2001-04

### #43

Sue Galkantas 1980-84

### #44

Glenda Stokes 1979-80

Meg Fahey 1981-82

Brenda Cliette 1983-84

Angela Tucker 1985-88

Chantelle Dishman 1989-93

Anja Pedersen 1994-95

Lauren Bradley 1999-04

Nikki Anthony 2004-07

### #45

Meg Schuler 1978-79

Ruthann Burgan 1980-81

Lynn Marnie 1982-83

Ursula Woods 1992-93

Wendy Hampton 1994-98

### #50

Nancy Galkantas 1981-83

Veronica Bouknight 1985-86

Maria Lardie 1988-90

Jacinta Monroe 2006-2010

### #51

Lea Bennett 1998-00

### #52

Glenda Stokes 1982-83

Mary Buchanan Berryhill 1986-87, 92-93

### #54

**CIERRA BRAVARD 2008-Present**

### #55

Lorraine Rimson 1983-85

Ronanda Pierce 2003-04

Active players in **Bold**





## POSTSEASON HISTORY

### 1978

#### State Tournament

South Florida 70 FSU 65  
 FSU 86 South Florida 61  
 South Florida 61 FSU 59

### 1980

#### FAIAW State Tournament Tampa, Fla.

FSU 100 South Florida 88

#### AIAW Region Tournament Clinton, Miss.

Mercer 84 FSU 75

### 1981

#### FAIA State Tournament Daytona Beach, Fla.

Miami 79 FSU 70

### 1982

#### FAIAW State Tournament Daytona Beach, Fla.

FSU 84 Miami 80  
 FSU 76 Florida A&M 65

#### AIAW Region 111 Tournament

FSU 71 Mississippi College 69  
 Georgia Southern 81 FSU 78  
 Mississippi Valley 95 FSU 83

#### National Women's Invitational Tournament

FSU 76 Pepperdine 63  
 FSU 75 BYU 71  
 Championship Game  
 Oregon State 76 FSU 60

### 1983

#### NCAA Mideast First Round\* University, Miss.

Ole Miss 86 FSU 76  
 \*First team in Florida to earn NCAA Tournament bid

### 1990

#### NCAA Mideast First Round Tallahassee, Fla.

Penn State 83 FSU 73

### 1991

#### NCAA Mideast First Round Tallahassee, Fla.

FSU 96 Appalachian State 57

#### NCAA Mideast Second Round Bowling Green, Ky.

Western Kentucky 72 FSU 69

### 2001

#### NCAA Midwest First Round Ames, Iowa

FSU 72 Tulane 70

#### NCAA Midwest Second Round Ames, Iowa

Iowa State 85 FSU 70

### 2003

#### Women's National Invitational Tournament Tallahassee, Fla.

FSU 71 Florida International 51  
 Auburn, Ala.  
 Auburn 68 FSU 57

### 2004

#### Women's National Invitational Tournament Mobile, Ala.

FSU 67 South Alabama 61  
 Richmond, Va.  
 Richmond 84 FSU 77

### 2005

#### NCAA Midwest First Round Storrs, Conn.

FSU 87 Richmond 54

#### NCAA Midwest Second Round Storrs, Conn.

Connecticut 70 FSU 52

### 2006

#### NCAA Midwest First Round Denver, Colo.

FSU 80 Louisiana Tech 71

#### NCAA Midwest Second Round Denver, Colo.

Stanford 88 FSU 70

### 2007

#### NCAA Fresno Regional First Round Stanford, Calif.

FSU 85 Old Dominion 75

#### NCAA Fresno Regional Second Round Stanford, Calif.

FSU 68 Stanford 61

#### NCAA Fresno Regional Sweet 16 Fresno, Calif.

LSU 55 FSU 43

### 2008

#### NCAA Des Moines Regional First Round Des Moines, Iowa

FSU 60 Ohio State 49

#### NCAA Des Moines Regional Second Round Des Moines, Iowa.

Oklahoma State 73 FSU 72 (OT)

### 2009

#### NCAA Duluth Regional First Round Duluth, Ga.

FSU 83 N.C. A&T 71

#### NCAA Duluth Regional Second Round Duluth, Ga.

Arizona State 63 FSU 58

### 2010

#### NCAA Dayton Regional First Round Tallahassee, Fla.

FSU 75 Louisiana Tech 61

#### NCAA Dayton Regional Second Round Tallahassee, Fla.

FSU 66 St. John's 65 (OT)

#### NCAA Dayton Regional Sweet 16 Dayton, Ohio

FSU 74 Mississippi State 71

#### NCAA Dayton Regional Elite Eight Dayton, Ohio

UConn 90 FSU 50

### 2011

#### NCAA Dallas Regional First Round Auburn, Ala.

FSU 76 Samford 46

#### NCAA Dallas Regional Second Round Auburn, Ala.

Georgia 61 FSU 59



The 2009-10 Seminoles advanced to the Elite Eight for the first time in Florida State history.





## POSTSEASON HISTORY



2011 NCAA Tournament



2007 NCAA Tournament



2010 NCAA Tournament



2006 NCAA Tournament



2009 NCAA Tournament



2005 NCAA Tournament



2008 NCAA Tournament



2001 NCAA Tournament



## POSTSEASON HISTORY

### FSU POSTSEASON BESTS

#### INDIVIDUAL (FSU)

Category	Record	Player	Opponent	Date
Total points:	28	Roneeka Hodges	UConn	3/22/05
Field Goals:	11	Roneeka Hodges	UConn	3/22/05
FG Attempted:	26	Tanae Davis-Cain	Ohio State	3/22/08
3 Point Field Goals:	5	Tanae Davis-Cain	Ohio State	3/22/08
3 FG Attempted:	10	Alysha Harvin	Mississippi State	3/28/10
Free Throws:	8	Alicia Gladden	Stanford	3/19/07
FT Attempted:	11	Alicia Gladden	Stanford	3/19/07
OF Rebounds:	7	Chantelle Dishman	App. State	3/13/91
DE Rebounds:	9	Cierra Bravard	Samford	3/20/11
TOT Rebounds:	13	Cierra Bravard	Samford	3/20/11
Blocks:	5	Jacinta Monroe	Old Dominion	3/17/07
	5	Jacinta Monroe	Mississippi State	3/28/10
Assists:	9	Courtney Ward	St. John's	3/22/10
Steals:	6	Danielle Ryan	App. State	3/13/91

#### TEAM (FSU)

Category	Record	Opponent	Date
FG%	57.7%	Old Dominion	3/17/07
3 FG%	64.3%	Richmond	3/20/05
FT%	90.0%	Western Kentucky	3/15/91
Total Points:	96	Appalachian State	3/13/91
FG:	38	Appalachian State	3/13/91
FGA:	81	Appalachian State	3/13/91
3FG:	9	Richmond	3/20/05
	9	Ohio State	3/22/08
	9	N.C. A&T	3/21/09
3FGA:	21	Oklahoma State	3/24/08
FT:	22	Louisiana Tech	3/20/10
FTA:	32	Louisiana Tech	3/18/06
OF Reb:	20	Appalachian State	3/13/91
	20	Louisiana Tech	3/20/10
DEF Reb:	36	Samford	3/20/11
TOT Reb:	52	Samford	3/20/11
Blocks:	7	Old Dominion	3/17/07
	7	Mississippi State	3/28/10
Assists:	23	Richmond	3/20/05
	23	N.C. A&T	3/21/09
Steals:	21	Appalachian State	3/13/91

#### INDIVIDUAL (OPPONENTS)

Category	Record	Player	Team	Date
Total points:	34	Candice Wiggins	Stanford	3/20/06
Field Goals:	11	Candace Wiggins	Stanford	3/20/06
	11	Shananria Dowdell	Louisiana Tech	3/20/10
FG Attempted:	25	Andrea Riley	Okla State	3/24/08
3 Point Field Goals:	5	Mary Govero	Mississippi State	3/28/10
3 PT FG Attempted:	12	Andrea Riley	Okla State	3/24/08
Free Throws:	9	Sherida Triggs	Old Dominion	3/17/07
FT Attempted:	13	Sylvia Fowles	LSU	3/24/07
OF Rebounds:	8	Armelie Lumanu	Mississippi State	3/28/10
DE Rebounds:	11	Shannon Thomas	App. State	3/13/91
	11	Jessica Moore	Connecticut	3/22/05
TOT Rebounds:	15	Armelie Lumanu	Mississippi State	3/28/10
Blocks:	4	Brooke Smith	Stanford	3/20/06
	4	Jantel Lavender	Ohio State	3/22/08
	4	Sybil Dosty	Arizona St.	3/23/09
	4	Chanel Makango	Mississippi State	3/28/10
	4	Tina Charles	Connecticut	3/30/10
Assists:	8	Dana Fortenberry	Mississippi	3/18/83
Steals:	6	Andrea Riley	Okla State	3/24/08

#### TEAM (OPPONENTS)

Category	Record	Team	Date
FG%	53.3%	Connecticut	3/30/10
3 FG%	50%	Western Kentucky	3/15/91
	50%	Connecticut	3/30/10
FT%	85%	Connecticut	3/22/05
Total Points:	90	Connecticut	3/30/10
FG:	32	Western Kentucky	3/15/91
	32	Mississippi	3/18/83
	32	Connecticut	3/30/10
FGA:	76	Oklahoma State	3/24/08
3FG:	10	Mississippi State	3/28/10
3FGA:	24	Oklahoma State	3/24/08
	24	Mississippi State	3/28/10
FT:	27	Stanford	3/20/06
FTA:	39	Mississippi	3/18/83
OF Reb:	23	Old Dominion	3/17/07
DEF Reb:	31	Stanford	3/20/06
	31	Oklahoma State	3/24/08
TOT Reb:	50	Oklahoma State	3/24/08
Blocks:	8	Connecticut	3/30/10
Assists:	25	Mississippi	3/18/83
Steals:	20	Mississippi	3/18/83





## CONFERENCE HISTORY



### FSU IN THE METRO CONFERENCE (from 1981-1991)

#### YEAR-BY-YEAR RECORD

YEAR	METRO	OVERALL	HEAD COACH
1980-81	1-3	14-15	Janice Dykehouse
1981-82	2-3	28-10	Janice Dykehouse
1982-83	5-1	24- 6	Janice Dykehouse
1983-84	2-9	13-18	Janice Dykehouse
1984-85	2-9	7-21	Jan D. Allen
1985-86	3-8	12-18	Jan D. Allen
1986-87	5-7	9-19	Marynell Meadors
1987-88	4-8	9-18	Marynell Meadors
1988-89	7-5	16-11	Marynell Meadors
1989-90	11-3	21- 9	Marynell Meadors
1990-91	12-2	25- 7	Marynell Meadors

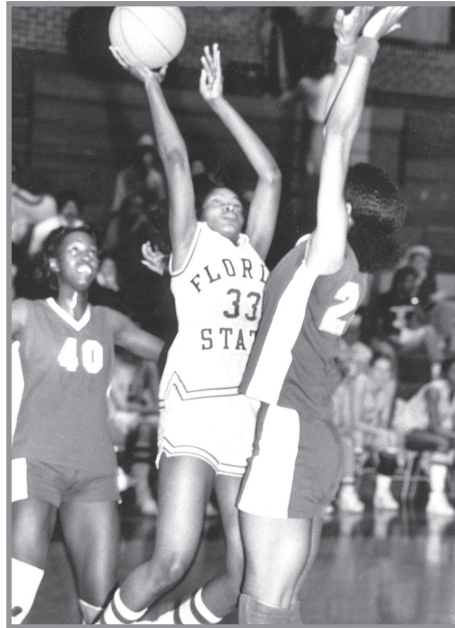

*Cherry Rivers – 1980 Metro Conference  
All-Tournament Team*

#### FSU IN THE METRO CONFERENCE TOURNAMENT (from 1981-1991) - All-time record: 6-9

YEAR	FSU RESULTS
1981	Tulane 70 – FSU 60
	FSU 78 – St. Louis 56
1982	no tournament played
1983	Louisville 67 – FSU 56
	FSU 84 – Cincinnati 61
1984	Louisville 88 – FSU 77
1985	Virginia Tech 86 – FSU 65
1986	Cincinnati 77 – FSU 45
1987	Virginia Tech 68 – FSU 67
1988	Cincinnati 78 – FSU 76
1989	Cincinnati 57 – FSU 47
1990	FSU 83 – Memphis State 58
	Southern Miss 90 – FSU 78
1991	FSU 89 – Cincinnati 51
	FSU 83 – Louisville 70
	FSU 54 – South Carolina 53*

\*Conference champion

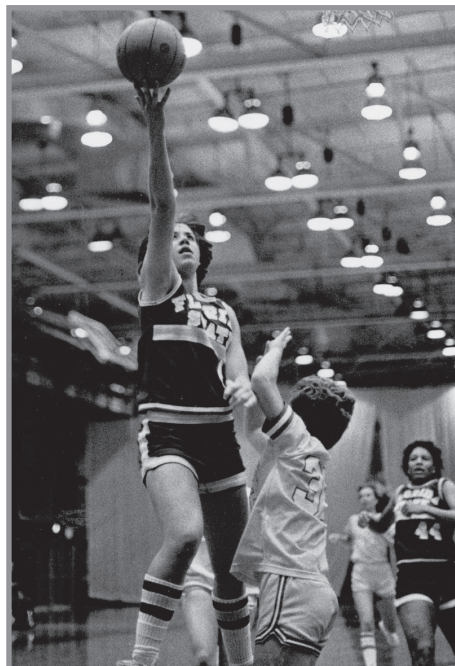





## CONFERENCE HISTORY

# ACC

ATLANTIC COAST CONFERENCE

### FSU IN THE ATLANTIC COAST CONFERENCE

(from 1992-present)

#### YEAR-BY-YEAR RECORD

YEAR	ACC (SEED)	OVERALL	HEAD COACH
1991-92	8-8 (5th)	17-11	Marynell Meadors
1992-93	6-10 (7th)	13-14	Marynell Meadors
1993-94	3-13 (9th)	6-21	Marynell Meadors
1994-95	3-13 (8th)	8-22	Marynell Meadors
1995-96	2-14 (9th)	8-20	Marynell Meadors
1996-97	0-16 (9th)	5-22	Chris Gobrecht
1997-98	5-11 (7th)	9-18	Sue Semrau
1998-99	2-14 (9th)	7-20	Sue Semrau
1999-00	4-12 (8th)	12-17	Sue Semrau
2000-01	9-7 (4th)	19-12	Sue Semrau
2001-02	4-12 (9th)	13-15	Sue Semrau
2002-03	8-8 (4th)	17-13	Sue Semrau
2003-04	7-9 (5th)	15-15	Sue Semrau
2004-05	9-5 (4th)	24- 8	Sue Semrau
2005-06	10-4 (4th)	20-10	Sue Semrau
2006-07	10-4 (4th)	24-10	Sue Semrau
2007-08	7-7 (15th)	19-14	Sue Semrau
2008-09	12-2 (1st)	26-8	Sue Semrau
2009-10	12-2 (1st)	28-6	Sue Semrau
2010-11	11-3 (3rd)	24-8	Sue Semrau



*Mara Freshour (L) and Tanae Davis-Cain (R) led FSU to their first-ever share of the ACC regular season championship in 2009.*



*Roneeka Hodges was an All-ACC First Team selection in 2005.*



*1991-92 Seminoles – Florida State's first ACC team.*



*Jacinta Monroe blocked 74 shots en route to leading FSU to a second-consecutive ACC co-regular season championship in 2009-10.*

#### FSU IN THE ACC TOURNAMENT

(from 1992-present) - All-time record: 6-19

YEAR	FSU RESULTS
1992	#4 UNC 81 – #5 FSU 69
1993	#2 Maryland 91 – #7 FSU 68
1994	#8 Wake Forest 72 – #9 FSU 57
1995	#8 Maryland 72 – #9 FSU 56
1996	#9 FSU 64 – #8 Georgia Tech 51 #1 Virginia 83 – #9 FSU 50
1997	#8 Wake Forest 70 – #9 FSU 59
1998	#2 Clemson 85 – #7 FSU 68
1999	#1 Duke 90 – #9 FSU 57
2000	#8 FSU 65 – #7 Maryland 60 #1 Duke 92 – #8 FSU 65
2001	#4 FSU 83 – #5 Virginia 77 #1 Duke 72 – #4 FSU 56
2002	#1 Duke 82 – #9 FSU 66
2003	#5 Georgia Tech 64 – #4 FSU 59
2004	#4 Maryland 62 – #5 FSU 47
2005	#5 Virginia 72 – #4 FSU 67 (OT)
2006	#5 NC State 64 – #4 FSU 60
2007	#5 FSU 70 – #12 Wake Forest 53 #4 NC State 76 – #5 FSU 49
2008	#6 FSU 57 – #11 Wake Forest 52 #3 Duke 81 – #6 FSU 57
2009	#2 FSU 83 – #7 Boston College 71 #3 Duke 75 – #2 FSU 57
2010	#7 Boston College 67 – #2 FSU 60
2011	#6 North Carolina 78 – #3 FSU 65



# SEMINOLE WOMEN'S BASKETBALL

11



12

## VS. RANKED OPPONENTS

### ASSOCIATED PRESS (1981-present)

DATE	RANK	OPPONENT	RESULT
1/17/82	7	at Old Dominion	100-65 L
1/25/82	14	Memphis	104-90 L
1/27/82	12	South Carolina	82-81 L
2/15/82	18	Mississippi	63-61 W
12/10/82	11	(n) Penn State	86-84 L
3/18/83	13	at Mississippi	86-76 L
11/18/83	16	at Arizona State	85-70 L
12/2/83	18	at Western Kentucky	79-74 L
1/5/84	16	at Missouri (OT)	82-75 W
2/2/84	10	Auburn	72-53 L
2/24/84	1	(n) Texas	89-43 L
1/30/85	10	at Auburn	76-58 L
1/26/86	11	Tennessee	89-43 L
1/3/88	17	Georgia	91-72 L
1/23/89	16	at South Carolina	99-82 L
2/16/89	5	at Georgia	90-70 L
2/20/89	14	South Carolina	76-68 L
11/25/89	13	at LSU	68-65 L
1/17/90	14	at Auburn	80-63 L
1/22/90	15	South Carolina	75-72 L
1/27/90	19	at Southern Miss	77-73 L
2/21/90	7	Georgia	80-76 L
2/24/90	17	Southern Miss	97-72 W
3/3/90	17	at South Carolina	75-59 L
3/10/90	22	(n) Southern Miss	90-78 L
12/2/90	20	LSU	89-82 W
12/7/90	18	Northern Illinois	78-66 W
12/8/90	1	at Virginia	92-77 L
1/31/91	4	at Georgia	91-71 L
2/14/91	5	Auburn	79-64 L
3/13/91	10	(n) Western Kentucky	72-69 L
11/29/91	14	(n) Lamar	78-67 W
11/30/91	19	at LSU	96-88 L
1/3/92	1	Virginia	87-60 L
1/8/92	4	Maryland	79-64 L
1/15/92	17	at Clemson	80-73 L
1/19/92	20	NC State	76-75 W
1/25/92	25	North Carolina	70-61 W
1/27/92	2	at Virginia	81-43 L
2/1/92	15	Clemson	79-66 W
2/5/92	1	at Maryland	101-70 L
2/10/92	24	at North Carolina	69-52 L
12/18/92	16	at Miami	64-61 W
12/21/92	20	(n) Tennessee Tech	88-72 W
1/6/93	9	Virginia	78-66 L
1/10/93	15	North Carolina	85-66 W
1/12/93	3	Maryland	68-61 W
1/30/93	3	at Virginia	76-68 L
2/6/93	19	Clemson	84-69 L
2/9/93	22	at Northern Illinois	86-80 L
2/24/93	24	at Clemson	70-63 L
3/6/93	12	(n) Maryland	91-68 L
12/11/93	7	at North Carolina	102-61 L
12/21/93	13	at Virginia	82-56 L
12/31/93	10	(n) Alabama	87-33 L
1/5/94	24	Maryland	69-54 L
1/14/94	4	North Carolina	71-48 L
2/4/94	10	Virginia	59-50 L
12/3/94	15	Florida	91-80 L
12/19/94	11	(n) Texas Tech	66-44 L
1/4/95	4	North Carolina	77-52 L
1/17/95	12	Virginia	76-60 L
1/28/95	21	Duke	75-71 L
2/3/95	5	at North Carolina	92-47 L
2/18/95	6	at Virginia	79-45 L
2/21/95	17	at Florida	81-62 L
12/6/95	17	at Duke	92-30 L
1/9/96	13	NC State	76-71 L
1/16/96	7	at Virginia	91-58 L
1/27/96	12	Duke	61-47 L

2/3/96	17	at Clemson	70-53 L
2/11/96	15	at NC State	78-64 L
2/16/96	10	Virginia	81-40 L
2/26/96	18	Florida	76-37 L
3/3/96	8	(n) Virginia	83-50 L
11/23/96	20	(n) Florida	75-48 L
12/7/96	11	NC State	88-52 L
1/3/97	16	at Duke	87-46 L
1/8/97	16	North Carolina	88-63 L
1/11/97	20	at Clemson	74-63 L
1/19/97	8	Virginia	67-57 L
1/26/97	17	at NC State	75-36 L
2/2/97	22	Duke	77-70 L
2/14/97	5	at North Carolina	82-56 L
2/16/97	9	at Virginia	73-44 L
2/19/97	21	Clemson	71-47 L
11/20/97	9	at Florida	73-64 L
12/3/97	25	at NC State	72-60 L
12/13/97	4	at Louisiana Tech	86-60 L
12/21/97	22	SW Missouri State	68-57 L
1/2/98	9	at Virginia	75-62 L
1/4/98	5	at North Carolina	103-77 L
1/16/98	25	at Duke	96-76 L
1/21/98	10	Florida	69-57 L
1/25/98	8	NC State	72-62 L
1/29/98	21	at Clemson	85-55 L
2/1/98	16	Virginia	83-76 L
2/4/98	5	North Carolina	75-58 L
2/15/98	13	Duke	79-67 L
2/26/98	16	(n) Clemson	85-68 L
11/19/98	3	Louisiana Tech	88-72 L
12/2/98	16	at Duke	91-72 L
12/5/98	9	North Carolina	112-101 L
12/30/98	4	at Georgia	95-72 L
1/7/99	12	at Clemson	77-55 L
1/22/99	19	Virginia	80-71 L
1/25/99	9	Duke	92-75 L
1/28/99	14	at North Carolina	87-76 L
2/7/99	17	Clemson	71-67 L
2/21/99	17	at Virginia	73-55 L
2/25/99	8	(n) Duke	90-57 L
1/6/00	3	NC State	62-58 L
1/24/00	9	Duke	59-54 L
1/30/00	11	Auburn	55-52 L
2/6/00	11	at NC State	72-62 L
2/10/00	22	Virginia	74-59 L
2/24/00	9	at Duke	87-52 L
3/5/00	12	(n) Duke	92-65 L
12/30/00	12	NC State	74-70 L
1/8/01	5	Duke	73-60 L
1/21/01	20	at Clemson	79-66 L
2/1/01	15	at Xavier	75-72 L
2/8/01	4	at Duke	71-69 W
3/4/01	4	(n) Duke	72-56 L
3/18/01	8	(n) Iowa State	85-70 L
11/29/01	19	Florida	78-74 L
12/16/01	25	at Auburn	71-59 L
1/2/02	19	North Carolina	93-81 L
1/27/02	4	Duke	102-80 L
2/4/02	24	at North Carolina	93-63 L
2/21/02	5	at Duke	88-55 L
3/1/02	4	(n) Duke	82-66 L
12/30/02	3	Connecticut	74-53 L
1/12/03	10	North Carolina	74-53 L
1/26/03	1	at Duke	81-63 L
2/13/03	8	at North Carolina	72-56 L
2/27/03	2	Duke	70-49 L
11/25/03	1	at Connecticut	81-53 L
2/20/03	22	(n) TCU	81-68 L
12/27/03	17	(n) LSU	75-68 L
1/5/04	1	at Duke	79-66 L

2/1/04	10	at North Carolina	66-60 L
2/8/04	2	Duke	80-74 W
2/26/04	11	North Carolina	71-58 L
1/16/05	15	Maryland (OT)	95-91 W
1/20/05	9	North Carolina (OT)	79-73 W
1/24/05	23	at Virginia Tech (2OT)	81-78 W
2/6/05	3	at Duke	75-64 L
2/17/05	24	at NC State	71-43 L
3/22/05	10	at Connecticut	70-52 L
1/5/06	2	at Duke	87-68 L
1/16/06	6	at Maryland	75-57 L
1/22/06	4	at North Carolina	68-51 L
2/5/06	24	NC State	75-61 W
2/26/06	17	Boston College	71-60 W
3/18/06	18	Louisiana Tech	80-71 W
3/20/06	14	Stanford	88-70 L
1/21/07	16	(n) Georgia	65-70 L
1/25/07	1	Duke	60-73 L
2/12/07	2	North Carolina	59-80 L
2/15/07	6	Maryland	60-74 L
3/2/07	24	(n) NC State	49-76 L
3/19/07	5	at Stanford	68-61 W
3/24/07	12	(n) LSU	43-55 L
11/24/07	24	at DePaul	68-79 L
12/6/07	12	at Texas A&M	67-81 L
12/29/07	7	(n) Georgia (OT)	62-71 L
1/3/08	11	LSU	61-73 L
1/11/08	12	at Duke	38-70 L
2/17/08	3	at North Carolina	77-97 L
2/24/08	4	at Maryland (OT)	84-92 L
3/7/08	12	(n) Duke	67-81 L
3/22/08	25	(n) Ohio State	60-49 L
3/24/08	13	(n) Oklahoma State (OT)	72-73 L
12/21/08	1	(n) Connecticut	71-83 L
1/5/09	3	Texas A&M	60-53 W
1/23/09	16	at Virginia	80-75 W
1/29/09	3	Duke (OT)	82-75 W
2/2/09	13	Maryland	71-72 L
2/13/09	8	North Carolina	77-70 W
2/24/09	22	Virginia	63-68 L
3/7/09	8	(n) Duke	57-75 L
3/23/09	19	(n) Arizona State	58-63 L
12/28/09	1	Connecticut	59-78 L
1/7/10	19	Virginia	68-50 W
1/29/10	7	Duke	43-73 L
2/1/10	13	North Carolina	83-73 W
2/22/10	18	Virginia	59-58 W
3/30/10	1	(n) Connecticut	50-90 L
10/21/10	20	Vanderbilt	72-66 W
12/1/10	25	Michigan State	64-72 L
12/21/10	1	at Connecticut	62-93 L
1/14/11	3	Duke	70-87 L
1/24/11	22	Miami	66-59 W
2/2/11	12	North Carolina	75-84 L
2/20/11	17	Maryland	72-66 W
2/24/11	14	at Miami	66-84 L
3/4/11	19	(n) North Carolina	65-78 L

**First win over a ranked opponent:**  
63-61 win over #No. 18 Mississippi (February 15, 1982)

**Win over highest-ranked opponent:**  
80-74 over #2 Duke (February 8, 2004)

**Biggest margin of victory over a ranked team:**  
97-72 (25) over #17 Southern Mississippi (February 24, 1990)

**Most wins in a season over ranked opponents:**  
Five (1992)



# SEMINOLE WOMEN'S BASKETBALL

## VS. RANKED OPPONENTS

### USA TODAY (1984-present)

DATE	RANK	OPPONENT	RESULT
2/8/85	24	Tennessee	56-67 L
2/23/85	22	Memphis St.	64-76 L
2/25/85	21	Miami	67-74 L
1/26/86	13	Tennessee	43-89 L
2/25/85	22	Memphis St.	67-84 L
1/3/88	19	Georgia	72-91 L
1/23/89	15	at South Carolina	82-99 L
2/16/89	6	at Georgia	70-90 L
2/20/89	19	South Carolina	68-76 L
11/25/90	12	at Louisiana St.	65-68 L
1/17/90	14	at Auburn	63-80 L
1/22/90	17	South Carolina	72-75 L
1/27/90	18	at Southern Mississippi	73-77 L
2/21/90	7	Georgia	76-80 L
2/24/90	17	Southern Mississippi	97-72 W
3/3/90	18	at South Carolina	59-75 L
3/10/90	20	at Southern Mississippi	78-90 L
3/14/90	23	Penn State	73-83 L
12/2/90	20	LSU	89-82 W
12/7/90	19	North Illinois	78-66 W
12/8/90	1	at Virginia	77-92 L
1/31/91	4	at Georgia	71-91 L
2/14/91	5	Auburn	64-79 L
3/13/91	11	West Kentucky	69-72 L
11/29/91	17	(n) Lamar	78-67 W
1/3/92	1	Virginia	60-87 L
1/8/92	4	Maryland	64-79 L
1/15/92	17	at Clemson	73-80 L
1/19/92	15	NC State	76-75 W
1/25/92	25	North Carolina	70-61 W
1/27/92	2	at Virginia	43-81 L
2/1/92	19	Clemson	79-66 W
2/5/92	1	at Maryland	70-101 L
2/10/92	20	at North Carolina	52-69 L
1/6/93	9	Virginia	66-78 L
1/10/93	14	at North Carolina	85-66 W
1/12/93	3	Maryland	68-61 W
1/18/93	25	at Georgia Tech	79-71 L
1/21/93	20	North Carolina	60-73 L
1/25/93	5	at Maryland	61-74 L
1/30/93	10	at Virginia	68-76 L
2/6/93	19	Clemson	69-84 L
3/6/93	12	(n) Maryland	68-91 L
12/11/93	7	at North Carolina	61-102 L
12/21/93	14	at Virginia	56-82 L
12/31/93	10	(n) Alabama	33-87 L
1/5/94	22	Maryland	54-69 L
1/14/94	4	North Carolina	48-71 L
2/4/94	11	Virginia	50-59 L
12/3/94	15	Florida	80-91 L
12/19/94	11	(n) Texas Tech	44-66 L
1/4/95	4	North Carolina	52-77 L
1/17/95	14	Virginia	60-76 L
2/3/95	5	at North Carolina	47-92 L
2/18/95	7	at Virginia	45-79 L
2/21/95	16	at Florida	62-81 L
12/1/95	21	(n) Florida	56-74 L
12/6/95	17	at Duke	30-92 L
1/3/96	24	at North Carolina	59-67 L
1/9/96	13	NC State	71-76 L
1/16/96	7	at Virginia	58-91 L
1/27/96	13	Duke	47-61 L
1/3/96	18	at Clemson	53-70 L
2/11/96	17	at NC State	64-78 L
2/16/96	10	Virginia	40-81 L
2/26/96	19	Florida	37-76 L
3/3/96	9	(n) Virginia	50-83 L

11/23/96	22	(n) Florida	48-75 L
12/7/96	12	NC State	52-88 L
1/3/97	17	at Duke	46-87 L
1/8/97	15	North Carolina	63-88 L
1/11/97	16	at Clemson	63-74 L
1/19/97	8	Virginia	57-67 L
1/26/97	17	at NC State	36-75 L
2/2/97	21	Duke	70-77 L
2/14/97	6	at North Carolina	54-82 L
2/16/97	8	at Virginia	44-73 L
2/19/97	22	Clemson	47-71 L
11/20/97	8	at Florida	64-73 L
12/3/97	23	at NC State	60-72 L
12/13/97	4	at Louisiana Tech	60-86 L
12/21/97	24	SW Missouri State	57-68 L
1/2/98	9	at Virginia	62-75 L
1/4/98	4	at North Carolina	77-103 L
1/16/98	20	at Duke	76-96 L
1/21/98	12	Florida	57-69 L
1/25/98	7	NC State	62-72 L
1/29/98	22	at Clemson	55-85 L
2/1/98	13	Virginia	76-83 L
2/4/98	5	North Carolina	58-75 L
2/15/98	14	Duke	67-79 L
2/26/98	17	Clemson	68-85 L
11/19/98	2	Louisiana Tech	72-88 L
12/2/98	16	at Duke	72-91 L
12/5/98	8	North Carolina	101-112 L
12/30/98	4	at Georgia	72-95 L
1/7/99	10	at Clemson	55-77 L
1/22/99	21	Virginia	71-80 L
1/25/99	13	Duke	75-92 L
1/28/99	10	at North Carolina	76-87 L
2/7/99	18	Clemson	67-71 L
2/21/99	17	at Virginia	55-73 L
2/25/99	9	(n) Duke	57-90 L
1/6/00	3	NC State	58-62 L
1/24/00	9	Duke	54-59 L
1/30/00	11	Auburn	52-55 L
2/6/00	8	at NC State	62-22 L
2/10/00	21	at Virginia	59-74 L
1/20/00	23	at North Carolina	67-77 L
2/24/00	8	at Duke	52-87 L
3/5/00	10	(n) Duke	65-92 L
12/30/00	12	NC State	74-70 W
1/8/01	5	Duke	60-73 L
1/21/01	20	at Clemson	66-79 L
1/24/01	24	Virginia	60-58 W
1/29/01	24	at NC State	66-85 L
2/01/01	16	at Xavier	72-75 L
2/08/01	4	at Duke	71-69 W
2/22/01	22	Clemson	49-69 L
3/04/01	4	(n) Duke	56-72 L
3/18/01	8	at Iowa State	70-85 L
11/29/01	18	Florida	74-78 L
1/02/02	18	North Carolina	81-93 L
1/27/02	6	Duke	80-102 L
2/04/02	23	at North Carolina	63-93 L
2/21/02	5	at Duke	55-88 L
3/01/02	4	(n) Duke	55-82 L
12/30/02	2	Connecticut	55-74 L
1/12/03	9	North Carolina	53-74 L
1/26/03	1	at Duke	63-81 L
2/13/03	7	at North Carolina	56-72 L
2/27/03	2	Duke	49-70 L
11/25/03	1	at Connecticut	53-81 L
12/20/03	19	(n) TCU	68-81 L
12/27/03	18	(n) LSU	68-75 L

1/5/04	2	at Duke	55-79 L
2/1/04	10	at North Carolina	60-66 L
2/4/04	2	Duke	80-74 W
2/26/04	11	North Carolina	58-71 L
1/16/05	17	Maryland	(OT) 95-91 W
1/20/05	6	North Carolina	(OT) 79-73 W
2/6/05	4	at Duke	75-64 L
2/17/05	24	at NC State	71-43 L
3/22/05	9	at Connecticut	70-52 L
1/5/06	2	at Duke	87-68 L
1/16/06	6	at Maryland	75-57 L
2/2/06	3	at North Carolina	68-51 L
2/26/06	19	Boston College	71-60 W
3/18/06	16	(n) Louisiana Tech	80-71 W
3/20/06	14	(n) Stanford	88-70 L
1/21/07	16	(n) Georgia	65-70 L
1/25/07	1	Duke	60-73 L
2/12/07	2	North Carolina	59-80 L
2/15/07	6	Maryland	60-74 L
3/2/07	25	(n) NC State	49-76 L
3/19/07	5	at Stanford	68-61 W
3/24/07	11	(n) LSU	43-55 L
12/6/07	11	at Texas A&M	67-81 L
12/29/07	7	(n) Georgia	(OT) 62-71 L
1/3/08	11	LSU	61-73 L
1/11/08	13	at Duke	38-70 L
2/17/08	3	at North Carolina	77-97 L
2/24/08	4	at Maryland	(OT) 84-92 L
3/7/08	12	(n) Duke	67-81 L
3/22/08	25	(n) Ohio State	60-49 W
3/24/08	13	(n) Oklahoma State	(OT) 72-73 L
12/21/08	1	(n) Connecticut	71-83 L
1/5/09	3	Texas A&M	60-53 W
1/18/09	25	Georgia Tech	59-49 W
1/23/09	14	at Virginia	80-75 W
1/29/09	7	Duke	(OT) 82-75 W
2/2/09	9	Maryland	71-72 L
2/13/09	7	North Carolina	77-70 W
2/24/09	19	Virginia	63-68 L
3/7/09	10	(n) Duke	57-75 L
12/28/09	1	Connecticut	59-78 L
1/7/10	19	Virginia	68-50 W
1/29/10	7	Duke	43-73 L
2/1/10	15	North Carolina	83-73 W
2/22/10	18	Virginia	59-58 W
3/30/10	1	(n) Connecticut	50-90 L
10/21/10	23	Vanderbilt	72-66 W
12/21/10	1	at Connecticut	62-93 L
1/14/11	3	Duke	70-87 L
1/24/11	17	Miami	66-59 W
2/2/11	15	North Carolina	75-84 L
2/20/11	16	Maryland	72-66 W
2/24/11	12	at Miami	66-84 L
3/4/11	19	(n) North Carolina	65-78 L

**First win over a ranked opponent:**  
97-72 over #17 Southern Mississippi (February 24, 1990)

**Win over highest-ranked opponent:**  
80-74 over #2 Duke (February 8, 2004)

**Biggest margin of victory over a ranked team:**  
97-72 (25) over #17 Southern Mississippi (February 24, 1990)

**Most wins in a season over ranked opponents:**  
Five (2008-09)



# SEMINOLE WOMEN'S BASKETBALL

11



12

## INDIVIDUAL RECORDS

### INDIVIDUAL RECORDS

#### POINTS

GAME	39, R. Hodges vs. Maryland (1/16/05)
SEASON	710, S. Galkantas (1981-82)
CAREER	2323, S. Galkantas (1980-84)

#### SCORING AVERAGE

SEASON	21.6, S. Galkantas (1981-82)
CAREER	19.4, S. Galkantas (1980-84)

#### FIELD GOALS MADE

GAME	17, L. Lasseter vs. S.W. Louisiana (12/16/79)
SEASON	282, S. Galkantas (1981-82)
CAREER	919, S. Galkantas (1980-84)

#### FIELD GOALS ATTEMPTED

GAME	34, B. Burnett vs. Ga. Southern (12/16/87)
SEASON	536, S. Galkantas (1981-82)
CAREER	1753, S. Galkantas (1980-84)

#### FIELD GOAL PERCENTAGE

SEASON	.656, C. Dishman (1990-91)
CAREER	.605, C. Dishman (1989-92)

#### 3-POINT FIELD GOALS

GAME	7, C. Derlak vs. UT Chattanooga (11/26/93)
	7, C. Ward vs. Vanderbilt (11/21/10)
SEASON	78, C. Ward (2010-11) (78-193)
CAREER	208, C. Ward (2007-10)

#### 3-POINT FIELD GOAL PERCENTAGE

SEASON	.500, C. Ward (37-74) (2008-09)
CAREER	.414, R. Storey (1987-89)

#### FREE THROWS MADE

GAME	15, C. Bravard vs. Boston College (1/27/11)
SEASON	189, C. Williams (1995-96)
CAREER	485, S. Galkantas (1980-84)

#### FREE THROW ATTEMPTS

GAME	22, A. Traylor vs. Florida (2/11/99)
SEASON	244, C. Williams (1995-96)
CAREER	651, S. Galkantas (1980-84)

#### FREE THROW PERCENTAGE

SEASON	.837, H. Johnson (2004-05)
CAREER	.818, M. Freshour (2005-09)

#### REBOUNDS

GAME	24, L. Torres vs. Coppin State (12/28/00)
SEASON	336, C. Rivers (1977-78)
CAREER	1029, C. Rivers (1976-80)

#### REBOUND AVERAGE

SEASON	14, C. Rivers (1977-78)
CAREER	10.8, B. Cliette (1982-87)

#### ASSISTS

GAME	14, S. Silsby vs. Flagler (2/6/76)
SEASON	198, C. Ward (2009-10)
CAREER	602, C. Ward (2007-11)

#### STEALS

GAME	10, W. Burns vs. Alabama (1/24/89)
SEASON	101, A. Gladden (2004-05)
CAREER	275, A. Gladden (2003-07)

#### BLOCKS

GAME	9, J. Monroe vs. Georgia Tech (1/18/09)
SEASON	84, J. Monroe (2008-09)
CAREER	301, J. Monroe (2006-2010)

### SEASON RECORDS

#### POINTS

1.	Sue Galkantas, 1981-82	710 pts in 34 games
2.	Sue Galkantas, 1980-81	627 pts in 29 games
3.	Roneeka Hodges, 2004-05	615 pts in 32 games
4.	Wanda Burns, 1990-91	572 pts in 31 games
5.	Bev Burnette, 1987-88	533 pts in 25 games
6.	Tia Paschal, 1992-93	524 pts in 27 games
7.	Wanda Burns, 1989-90	515 pts in 29 games
8.	Cherry Rivers, 1979-80	514 pts in 31 games
9.	Chantelle Dishman, 1990-91	503 pts in 31 games
10.	Sue Galkantas, 1983-84	495 pts in 28 games

#### SCORING AVERAGE

1.	Sue Galkantas, 1980-81	21.6 (627 pts in 29 games)
2.	Bev Burnette, 1987-88	21.3 (533 pts in 25 games)
3.	Sue Galkantas, 1981-82	20.9 (710 pts in 34 games)
4.	Tia Paschal, 1992-93	19.4 (524 pts in 27 games)
5.	Roneeka Hodges, 2004-05	19.2 (615 pts in 32 games)
6.	Wanda Burns, 1990-91	18.5 (572 pts in 31 games)
7.	Laine Lasseter, 1978-79	18.4 (415 pts in 22 games)
8.	Wanda Burns, 1989-90	17.8 (515 pts in 29 games)
	Cherry Rivers, 1978-79	17.8 (464 pts in 26 games)
	Jackie Arnold, 1977-78	17.8 (410 pts in 23 games)

#### STEALS

1.	Alicia Gladden, 2004-05	101 in 32 games
2.	Tia Paschal, 1992-93	96 in 27 games
3.	Brenda Cliette, 1986-87	94 in 24 games
4.	Wanda Burns, 1989-90	77 in 30 games
	Brenda Cliette, 1982-83	77 in 29 games
6.	April Traylor, 2000-01	75 in 31 games
	Tia Paschal, 1990-91	75 in 32 games
8.	Alicia Gladden, 2006-07	73 in 34 games
9.	Angela Sutton, 1999-00	68 in 29 games
	Glenda Stokes, 1991-92	68 in 37 games

#### REBOUNDS

1.	Cherry Rivers, 1976-77	336 in 24 games
2.	Levys Torres, 2000-01	310 in 31 games
3.	Brenda Cliette, 1986-87	302 in 24 games
4.	Sue Galkantas, 1981-82	296 in 34 games
5.	Glenda Stokes, 1979-80	294 in 35 games
6.	Glenda Stokes, 1981-82	276 in 37 games
7.	Sue Galkantas, 1980-81	270 in 29 games
8.	Lorraine Rimson, 1983-84	269 in 31 games
	Brenda Cliette, 1982-83	269 in 29 games
10.	LeeVayn Oliver, 1981-82	260 in 35 games

#### REBOUND AVERAGE

1.	Cherry Rivers, 1976-77	14.0 (336 in 24 games)
2.	Brenda Cliette, 1986-87	12.6 (302 in 24 games)
3.	Cherry Rivers, 1977-78	10.3 (226 in 22 games)
4.	Levys Torres, 2000-01	10.0 (310 in 31 games)
	Laine Lasseter, 1978-79	10.0 (222 in 22 games)
6.	Brenda Cliette, 1982-83	9.3 (269 in 29 games)
	Sue Galkantas, 1980-81	9.3 (270 in 29 games)
8.	Chantelle Dishman, 1991-92	8.8 (246 in 28 games)
9.	Lorraine Rimson, 1983-84	8.7 (269 in 31 games)
	Sue Galkantas, 1981-82	8.7 (296 in 34 games)

#### ASSISTS

1.	Courtney Ward, 2009-10	198 in 35 games
2.	Shirley Silsby, 1976-77	184 in 23 games
3.	Courtney Ward, 2008-09	170 in 34 games
4.	Sheri Kaminski, 1983-84	155 in 31 games
5.	Shante Williams, 2003-04	154 in 30 games
6.	April Traylor, 1999-00	145 in 26 games
7.	Wanda Burns, 1990-91	136 in 31 games
8.	Lynn Marrie, 1981-82	135 in 36 games
9.	Courtney Ward, 2010-11	132 in 32 games
10.	Allison Peercy, 1992-93	129 in 26 games

#### BLOCKS

1.	Jacinta Monroe, 2008-09	84
2.	Brooke Wyckoff, 1997-98	80
3.	Jacinta Monroe, 2007-08	78
4.	Jacinta Monroe, 2009-10	74
5.	Brooke Wyckoff, 1998-99	64

6.	Jacinta Monroe, 2006-07	63
7.	Britany Miller, 2006-07	55
8.	Laine Lasseter, 1980-81	48
9.	Britany Miller, 2005-06	39
10.	Brooke Wyckoff, 1999-00	34
	Mary Buchanon, 1986-87	34

#### FIELD GOAL ATTEMPTS

1.	Sue Galkantas, 1981-82	536
2.	Sue Galkantas, 1980-81	520
3.	Roneeka Hodges, 2004-05	504
4.	Tasheika Allen, 2002-03	467
5.	Tanae Davis-Cain, 2008-09	421
6.	Tia Paschal, 1992-93	418
7.	Wanda Burns, 1989-90	404
8.	April Traylor, 2000-01	396
	Wanda Burns, 1990-91	396
10.	Tasheika Allen, 2003-04	395

#### FIELD GOALS

1.	Sue Galkantas, 1981-82	282
2.	Sue Galkantas, 1980-81	261
3.	Roneeka Hodges, 2004-05	236
4.	Tia Paschal, 1992-93	219
5.	Sue Galkantas, 1983-84	192
6.	Lisa Foglio, 1981-82	190
7.	Chantelle Dishman, 1991-92	187
8.	Wanda Burns, 1991-92	186
	Wanda Burns, 1989-90	186
10.	Sue Galkantas, 1982-83	184
	Lisa Foglio, 1982-83	184
	Britany Miller, 2006-07	184

#### FIELD GOAL PERCENTAGE (MINIMUM OF 100)

1.	Chantelle Dishman, 1990-91	.656 (191-291 in 31 games)
2.	Glenda Stokes, 1982-83	.602 (103-171 in 29 games)
3.	Lisa Foglio, 1981-82	.596 (190-319 in 26 games)
4.	Jacinta Monroe, 2007-08	.592 (135-228 in 33 games)
5.	Chantelle Dishman, 1991-92	.582 (146-251 in 28 games)
6.	<b>Cierra Bravard, 2008-09</b>	<b>.578 (115-199 in 34 games)</b>
7.	Sue Galkantas, 1982-83	.570 (184-323 in 29 games)
8.	Chantelle Dishman, 1989-90	.565 (131-232 in 29 games)
9.	Laine Lasseter, 1979-80	.560 (162-290 in 21 games)
10.	<b>Cierra Bravard, 2010-11</b>	<b>.545 (162-297 in 32 games)</b>

#### FREE THROW PERCENTAGE (MINIMUM OF 50)

1.	Holly Johnson, 2004-05	.837 (72-86 in 32 games)
2.	Wanda Burns, 1990-91	.827 (115-139 in 29 games)
3.	Mara Freshour, 2007-08	.826 (90-109 in 33 games)
	Mara Freshour, 2008-09	.826 (76-92 in 34 games)
5.	Lisa Foglio, 1982-83	.819 (77-94 in 29 games)
6.	Mara Freshour, 2006-07	.815 (53-65 in 34 games)
7.	<b>Alexa Deluzio, 2009-10</b>	<b>.811 (43-53 in 35 games)</b>
	Courtney Ward, 2010-11	.811 (73-93 in 32 games)
9.	Chris Davis, 1989-90	.809 (76-94 in 30 games)
	Sheri Kaminski, 1984-85	.809 (51-63 in 24 games)

#### 3-POINT FIELD GOAL ATTEMPTS

1.	Tanae Davis-Cain, 2008-09	208
2.	Courtney Ward, 2010-11	193
3.	Tanae Davis-Cain, 2006-07	181
4.	Alysha Harvin, 2009-10	177
5.	Courtney Ward, 2009-10	174
6.	Wendy Hampton, 1996-97	163
7.	Tasheika Allen, 2002-03	155
8.	Mara Freshour, 2007-08	154
9.	Linnea Lijstrand, 2004-05	153
10.	Tanae Davis-Cain, 2007-08	144



## INDIVIDUAL RECORDS

## 3-POINT FIELD GOALS MADE

1.	Courtney Ward, 2010-11	78 in 32 games
2.	Tanae Davis-Cain, 2008-09	77 in 34 games
3.	Mara Freshour, 2007-08	66 in 33 games
4.	Alysha Harvin, 2009-10	64 in 34 games
	Courtney Ward, 2009-10	64 in 34 games
6.	Linnea Liljestrand, 2004-05	54 in 32 games
7.	Tanae Davis-Cain, 2006-07	52 in 34 games
8.	Wendy Hampton, 1996-97	51 in 27 games
	Mara Freshour, 2008-09	51 in 34 games
10.	Tanae Davis-Cain, 2006-07	49 in 24 games

3-POINT FIELD GOAL PERCENTAGE  
(MINIMUM OF 20 MADE)

1.	Courtney Ward, 2008-09	.500 (37-74 in 34 games)
2.	Robin Storey, 1988-89	.475 (47-99 in 27 games)
3.	Mara Freshour, 2007-08	.429 (66-154 in 33 games)
4.	<b>Alexa Deluzio, 2009-10</b>	<b>.404 (39-96 in 35 games)</b>
	Courtney Ward, 2010-11	.404 (79-193 in 32 games)
6.	Tasheika Allen, 2001-02	.400 (28-70 in 28 games)
7.	Mara Freshour, 2008-09	.389 (51-131 in 34 games)
8.	Ganiyat Adeduntan, 2004-05	.375 (36-96 in 32 games)
9.	Wendy Hampton, 1996-97	.373 (28-75 in 28 games)
10.	Tanae Davis-Cain, 2008-09	.370 (77-208 in 34 games)

## 30-POINT CLUB

39	Roneeka Hodges vs. Maryland (2005)
38	Latavia Coleman vs. UNC (1998)
38	Tia Paschal vs. UNC (1993)
37	Sue Galkantas vs. Florida (1980)
36	Tia Paschal vs. Maryland (1993)
34	Chantelle Dishman vs. Marquette (1991)
34	Bev Burnett vs. Florida A&M (1986), Virginia Tech (1988)
34	Sue Galkantas vs. Tulane (1982), Florida A&M (1981)
34	Laine Lasseter vs. SE Louisiana (1980)
33	Roneeka Hodges vs. UT-Arlington (2004)
33	Christy Derlak vs. UT-Chattanooga (1993)
33	Danielle Ryan vs. Maryland (1993)
33	Sue Galkantas vs. Middle Tennessee State (1983), vs. Georgia State (1980), vs. Virginia Tech (1982)
33	Laine Lasseter vs. Mercer (1981)
32	Latavia Coleman vs. Tulsa (1999)
32	Bev Burnett vs. South Florida (1986)
32	Sue Galkantas vs. South Alabama (1986)
32	Laine Lasseter vs. Florida (1986)
31	Latavia Coleman vs. Maryland (2000)
31	Jen Robinson vs. Georgia Tech (1999)
31	Wanda Burns vs. Southern Mississippi (1990)
31	Bev Burnett vs. Southern Mississippi (1989)
31	Laine Lasseter vs. Florida (1979)
31	Courtney Ward vs. Vanderbilt (2010)
30	Brooke Wyckoff vs. Georgia Tech (2001)
30	April Traylor vs. Tulane (2001)
30	Latavia Coleman vs. Louisiana Tech (1998)
30	Lysa Moorefield vs. Ga. Tech (1998)
30	Christy Derlak vs. Duke (1994)
30	Bev Burnett vs. Southern Mississippi, Louisville, Georgia Southern (1988)
30	Lisa Foglio vs. Miami (1982)
30	Sue Galkantas vs. Kent State, Memphis State, Tulane (1982)
30	Cherry Rivers vs. Miami (1980)

## REBOUND CLUB

24	Levys Torres vs. Coppin State (2000)
23	Laine Lasseter vs. South Florida (1978)
21	Glenda Stokes vs. Virginia Tech (1982)
21	Jacinta Monroe vs. UAB (2006)
19	Carla Williams vs. Furman (1996)
19	LeeVayn Oliver vs. Cincinnati (1981)
19	Chris Brokas vs. Troy State (1979)
18	Alicia Gladden vs. FAMU (2004)
18	Levys Torres vs. Wake Forest (2001)
18	Sarah Hall vs. Central Florida (1986)
17	Ursula Woods vs. Maryland (1993)
17	Chantelle Dishman vs. Miami (1991)
17	Sarah Hall vs. West Georgia (1986)
17	Lorraine Rimson vs. Georgetown, vs. Radford (1986)
17	Brenda Cliette vs. Montclair State (1983)
17	Sue Galkantas vs. Florida (1980)
17	Laine Lasseter vs. Florida (1979)
17	Jacinta Monroe vs. North Carolina (2010)
17	<b>Cierra Bravard vs. Alabama State (2010)</b>

## CAREER RECORDS

## POINTS

1.	Sue Galkantas, 1980-84	2323 in 120 games
2.	Tia Paschal, 1989-93	1662 in 116 games
3.	Cherry Rivers, 1976-80	1636 in 103 games
4.	Bev Burnett, 1984-89	1509 in 97 games
5.	April Traylor, 1998-02	1503 in 112 games
6.	Latavia Coleman, 1996-00	1428 in 91 games
7.	Alicia Gladden, 2003-07	1403 in 126 games
8.	Wanda Burns, 1988-91	1394 in 87 games
9.	Chris Davis, 1987-91	1365 in 110 games
10.	Brooke Wyckoff, 1997-01	1350 in 109 games

SCORING AVERAGE  
(MINIMUM OF TWO SEASONS)

1.	Sue Galkantas, 1980-84	19.4 (2323 in 120 games)
2.	Wanda Burns, 1988-91	16.0 (1394 in 87 games)
3.	Cherry Rivers, 1976-80	15.9 (1636 in 103 games)
4.	Jackie Arnold, 1977-79	15.8 (727 in 46 games)
5.	Latavia Coleman, 1996-00	15.7 (1428 in 91 games)
6.	Bev Burnett, 1984-89	15.6 (1509 in 97 games)
7.	Lisa Foglio, 1980-83	15.0 (1227 in 82 games)
8.	Lorraine Rimson, 1983-85	14.6 (1138 in 78 games)
	Laine Lasseter, 1978-82	14.6 (1265 in 86 games)
10.	Tia Paschal, 1989-93	14.3 (1662 in 116 games)

## REBOUNDS

1.	Cherry Rivers, 1976-80	1029 in 103 games
2.	Sue Galkantas, 1980-84	1006 in 120 games
3.	Glenda Stokes, 1979-83	938 in 130 games
4.	Jacinta Monroe, 2006-2010	909 in 135 games
5.	LeeVayn Oliver, 1980-84	869 in 122 games
6.	Brooke Wyckoff, 1997-01	804 in 109 games
7.	Sarah Hall, 1984-88	785 in 110 games
8.	Chantelle Dishman, 1989-93	777 in 94 games
9.	Tia Paschal, 1989-93	703 in 116 games
10.	Lorraine Rimson, 1983-86	652 in 78 games

## REBOUND AVERAGE

1.	Brenda Cliette, 1982-87	10.8 (571 in 53 games)
2.	Cherry Rivers, 1976-80	10.0 (1029 in 103 games)
3.	Chris Brokas, 1976-79	9.1 (530 in 64 games)
4.	Lorraine Rimson, 1983-85	8.4 (652 in 78 games)
	Sue Galkantas, 1980-84	8.4 (1006 in 120 games)
6.	Chantelle Dishman, 1989-93	8.2 (777 in 94 games)
7.	Brooke Wyckoff, 1997-01	7.4 (804 in 109 games)
8.	Glenda Stokes, 1979-83	7.2 (938 in 130 games)
	Laine Lasseter, 1978-82	7.2 (624 in 86 games)
10.	Sarah Hall, 1984-88	7.1 (785 in 110 games)
	LeeVayne Oliver, 1980-84	7.1 (869 in 122 games)
	Jackie Arnold, 1977-79	7.1 (325 in 46 games)

## 3-POINT FIELD GOALS

1.	Courtney Ward, 2007-2011	208 in 134 games
2.	Tanae Davis-Cain, 2005-09	198 in 121 games
3.	Mara Freshour, 2005-09	168 in 131 games
4.	Wendy Hampton, 1994-98	134 in 112 games
5.	April Traylor, 1998-02	115 in 112 games
6.	Tasheika Allen, 2001-04	114 in 88 games
7.	Ganiyat Adeduntan, 2002-06	113 in 120 games
8.	Linnea Liljestrand, 2001-05	110 in 103 games
9.	Holly Johnson, 2002-06	100 in 122 games
10.	Jen Robinson, 1995-99	90 in 108 games

## ASSISTS

1.	Courtney Ward, 2008-present	602 in 133 games
2.	Shante Williams, 2003-2008	451 in 121 games
3.	Jen Robinson, 1996-99	388 in 108 games
4.	April Traylor, 1998-02	387 in 112 games
5.	Allison Peercy, 1992-95	382 in 111 games
6.	Robin Corn, 1987-92	360 in 112 games
7.	Sheri Kaminski, 1983-87	355 in 98 games
8.	Shirley Silsby, 1976-79	348 in 69 games
9.	Holly Johnson, 2002-06	342 in 122 games
10.	Wanda Burns, 1988-91	331 in 69 games

## STEALS

1.	Alicia Gladden, 2003-07	275 in 126 games
2.	Tia Paschal, 1989-93	269 in 116 games

3.	Chris Davis, 1987-91	221 in 110 games
4.	April Traylor, 1998-02	217 in 112 games
5.	Courtney Ward, 2007-2011	214 in 134 games
6.	Glenda Stokes, 1979-83	201 in 110 games
7.	Shante Williams, 2003-08	199 in 121 games
8.	Danielle Ryan, 1989-93	197 in 117 games
9.	Cherry Rivers, 1976-80	189 in 103 games
	Brooke Wyckoff, 1997-01	189 in 109 games

## BLOCKS

1.	Jacinta Monroe, 2006-2010	301 in 136 games
2.	Brooke Wyckoff, 1997-01	209 in 109 games
3.	Wendy Hampton, 1994-98	134 in 112 games
4.	Sarah Hall, 1984-88	110 in 110 games
5.	Britany Miller, 2005-08	103 in 70 games
6.	Lauren Bradley, 1999-04	89 in 110 games
7.	Laine Lasseter, 1978-82	84 in 64 games
8.	<b>Cierra Bravard, 2008-present</b>	<b>80 in 101 games</b>
9.	Chris Davis, 1981-91	75 in 110 games
10.	Lysa Moorefield, 1994-98	72 in 111 games

FIELD GOAL PERCENTAGE  
(MINIMUM OF TWO SEASONS)

1.	Chantelle Dishman, 1989-93	.601 (483-803 in 94 games)
2.	Lisa Foglio, 1980-83	.542 (513-946 in 82 games)
3.	Jacinta Monroe, 2006-2010	.544 (414-760 in 136 games)
4.	<b>Chelsea Davis, 2009-present</b>	<b>.540 (116-215 in 64 games)</b>
5.	<b>Cierra Bravard, 2008-present</b>	<b>.539 (370-687 in 101 games)</b>
6.	Sue Galkantas, 1980-84	.524 (919-1753 in 120 games)
7.	Laine Lasseter, 1978-82	.521 (540-1036 in 86 games)
8.	LeeVayn Oliver, 1980-84	.520 (498-951 in 122 games)
9.	Britany Miller, 2005-08	.517 (357-691 in 70 games)
10.	Danielle Ryan, 1989-93	.514 (508-989 in 117 games)

FREE THROW PERCENTAGE  
(MINIMUM OF 100 ATTEMPTS)

1.	Mara Freshour, 2005-09	.818 (234-286 in 131 games)
2.	Lisa Foglio, 1980-83	.788 (201-255 in 82 games)
3.	Wanda Burns, 1988-91	.777 (271-349 in 87 games)
4.	Holly Johnson, 2002-06	.773 (242-313 in 122 games)
5.	Danielle Ryan, 1989-92	.761 (251-330 in 114 games)
6.	Alysha Harvin, 2006-2010	.781 (202-266 in 127 games)
7.	<b>Alexa Deluzio, 2009-present</b>	<b>.752 (124-165 in 67 games)</b>
8.	Linnea Liljestrand, 2001-05	.750 (75-100 in 103 games)
9.	Lauren Bradley, 1999-04	.748 (172-230 in 110 games)
10.	Courtney Ward, 2007-11	.747 (221-296 in 134 games)

## 3-POINT FG PERCENTAGE

1.	Robin Storey, 1987-89	.414 (75-181 in 54 games)
2.	Courtney Ward, 2007-2011	.398 (208-523 in 134 games)
3.	Mara Freshour, 2005-09	.396 (168-424 in 131 games)
4.	<b>Alexa Deluzio, 2009-present</b>	<b>.384 (81-211 in 67 games)</b>
5.	Alison Arnoldi, 1990-94	.374 (61-163 in 91 games)
6.	L. Liljestrand, 2001-05	.354 (118-311 in 103 games)
7.	Christy Derlak, 1990-94	.341 (89-261 in 113 games)
8.	Danielle Ryan, 1989-93	.341 (29-85 in 117 games)
9.	W. Hampton, 1994-98	.333 (134-402 in 112 games)
10.	G. Adeduntan, 2002-06	.330 (113-342 in 120 games)

## GAMES PLAYED

1.	Jacinta Monroe, 2007-2010	136
2.	Courtney Ward, 2007-2011	134
3.	Mara Freshour, 2005-09	131
4.	Glenda Stokes, 1979-83	130
5.	Christian Hunnicutt, 2007-2011	129
6.	Alysha Harvin, 2007-2010	127
7.	Alicia Gladden, 2003-07	126
8.	LeeVayne Oliver, 1980-84	122
	Holly Johnson, 2002-06	122
10.	Shante Williams, 2003-08	121
	Tanae Davis-Cain, 2005-09	121



# SEMINOLE WOMEN'S BASKETBALL

11



12

## TEAM RECORDS

### POINTS

MOST GAME	114 vs. Stetson (2/6/91)
MOST SEASON	2,883 (1981-82)
LEAST GAME	26 vs. Clemson (2/7/94)
LEAST SEASON	488 (1973-74)

### FIELD GOALS MADE

MOST GAME	49 vs. Stetson (2/6/91)
MOST SEASON	1,171 (1981-82)
LEAST GAME	8 vs. Clemson (2/7/94)
LEAST SEASON	538 (1993-94)

### FIELD GOAL ATTEMPTS

MOST GAME	97 vs. Florida (12/4/78)
MOST SEASON	2,384 (1979-80)
LEAST GAME	35 vs. Clemson (2/7/94)
LEAST SEASON	1,051 (1973-74)

### FIELD GOAL PERCENTAGE

HIGH GAME	.731 vs. Denver (12/15/80)
HIGH SEASON	.520 (1990-91)
LOW GAME	.214 vs. Alabama (12/31/93)
LOW SEASON	.340 (1973-74)

### 3-POINT FIELD GOALS MADE

MOST GAME	12 vs. Richmond (3/21/04)
	12 vs. Boston College (1/27/11)
MOST SEASON	206 (2009-10)
LEAST GAME	0 Several Times
LEAST SEASON	32 (1991-92)

### 3-POINT FIELD GOAL ATTEMPTS

MOST GAME	31 vs. Auburn (1/17/91)
MOST SEASON	547 (2009-10)
LEAST GAME	0 vs. Lamar (11/29/91)
LEAST SEASON	120 (1991-92)

### 3-POINT FIELD GOAL PERCENTAGE

HIGH SEASON	.434 (1988-89)
LOW SEASON	.244 (1998-99)

### FREE THROWS MADE

MOST GAME	36 vs. Fordham (12/31/84)
MOST SEASON	573 (1990-91)
LEAST GAME	1 vs. Georgia S. Western (1986) and Duke (1995-96)
LEAST SEASON	245 (1996-97)

### FREE THROW ATTEMPTS

MOST GAME	51 vs. Georgia Tech (1/31/96) (30T)
MOST SEASON	826 (1990-91)
LEAST GAME	3 vs. S. Carolina (1982); vs. Florida (11/23/96)
LEAST SEASON	419 (1996-97)

### FREE THROW PERCENTAGE

HIGH GAME	.952 (20-21) vs. N. Carolina (1/4/95)
HIGH SEASON	.722 (2009-10)
LEAST GAME	.167 vs. Duke (1/3/97)
LEAST SEASON	.510 (1973-74)

### REBOUNDS

HIGH GAME	74 vs. Florida (12/4/78)
HIGH SEASON	1,545 (1981-82)
LEAST GAME	13 vs. Maryland (1994)
LEAST SEASON	774 (1993-94)

### REBOUND AVERAGE

HIGH SEASON	45.5 (1986-87)
LEAST SEASON	28.7 (1993-94)

### ASSISTS

HIGH GAME	29 vs. FAMU (1/20/82) & (1/21/91)
HIGH SEASON	601 (1981-82)
LEAST GAME	2 vs. Tulane (1984-85), Texas Tech (1994-95)
LEAST SEASON	169 (1973-74)

### STEALS

HIGH GAME	31 vs. South Florida (2/12/81)
HIGH SEASON	406 (1981-82)
LEAST GAME	1 vs. Georgia Tech (1995-96)
LEAST SEASON	224 (1993-94)

### BLOCKS

HIGH GAME	12 vs. Mercer (11/17/78)
HIGH SEASON	166 (2006-07)
LEAST GAME	0 several times
LEAST SEASON	38 (1983-84)

## TOP GAME PERFORMANCES

### POINTS

114	vs. Stetson (2/6/91)
110	vs. Marquette (12/1/90)
107	vs. Savannah State (11/23/03)
106	vs. Memphis State (1/19/91)
105	vs. Georgia Southern (12/3/88)
104	vs. Tulane (2/25/91)
104	vs. Oral Roberts (2/29/92)

### MOST FIELD GOALS MADE IN A GAME

49	vs. Stetson (2/6/91)
47	vs. Georgia Southern (12/3/88)
47	vs. Dayton (1/21/77)
46	vs. Southeastern Louisiana (1/22/81)
45	vs. Stetson (1/28/83)

### MOST FIELD GOALS ATTEMPTED IN A GAME

97	vs. Monmouth (11/30/85)
97	vs. Florida (12/4/78)
91	vs. Central Michigan (11/25/88)
91	vs. Miami (12/11/88)
86	vs. Marquette (12/1/90)
86	vs. Wisconsin (12/4/87)

### HIGHEST FIELD GOAL PERCENTAGE IN A GAME

.731	vs. Denver (12/15/80)
.661	vs. Memphis State (1/19/90)
.660	vs. Nebraska (12/31/82)
.654	vs. South Florida (12/10/83)
.644	vs. Austin Peay (12/2/01)

### MOST 3-POINT FIELD GOALS MADE IN A GAME

12	vs. Richmond (3/21/04)
12	vs. Maryland (2/28/10)
12	vs. Boston College (1/27/11)
11	vs. Tennessee-Chattanooga (11/26/93)
11	vs. Boston College (1/24/10)
10	vs. Clemson (2/9/05)
10	vs. Miami Ohio (11/27/04)
10	vs. Georgia Tech (12/5/01)
10	vs. Maryland (2/11/01)
10	vs. Florida (12/3/94)

### MOST 3-POINT FIELD GOALS ATTEMPTED IN A GAME

31	vs. Auburn (1/17/90)
31	vs. Florida (11/17/09)
29	vs. Alcorn State (12/6/09)
26	vs. Clemson (2/27/98)
26	at Maryland (2/24/08)
25	vs. Clemson (2/19/05)
25	vs. Virginia (1/19/97)

### HIGHEST 3-POINT PERCENTAGE IN A GAME

1.000	vs. Oral Roberts (2/29/92)
.750	vs. Maryland (2/28/10)
.833	vs. Georgia Tech (12/5/01)
.750	vs. North Carolina (2/9/95)

.700	vs. Tennessee Tech (12/21/92)
.667	vs. Clemson (12/16/97)
.667	vs. Hawaii (12/21/09)

### MOST FREE THROWS MADE IN A GAME

36	vs. Fordham (12/31/84)
35	vs. Northern Illinois (2/22/92)
33	vs. Memphis State (2/16/91)
33	vs. Louisville (2/10/90)
33	vs. Georgia Tech (1/31/96)
33	vs. Tulane (2/5/83)

### MOST FREE THROWS ATTEMPTED IN A GAME

51	vs. Georgia Tech (1/22/96)
47	vs. Rice (12/6/86)
47	vs. Fordham (12/13/84)
46	vs. Wake Forest (1/15/05)
41	vs. Tulane (2/5/83)

### HIGHEST FREE THROW PERCENTAGE IN A GAME

1.000	vs. Stetson (12/13/86)
1.000	vs. South Carolina (1/27/82)
1.000	vs. UCF (12/16/09)
.952	vs. North Carolina (1/4/94)
.933	vs. Montana (12/29/04)
.933	vs. Clemson (2/9/05)
.944	vs. Maryland (1/10/01)
.917	vs. Florida (2/23/80)

### MOST REBOUNDS IN A GAME

74	vs. Florida (12/4/78)
70	vs. Georgia Southern (12/16/87)
69	vs. Rice (12/6/86)
69	vs. Monmouth (11/30/85)
67	vs. Florida A&M (2/15/90)

### MOST ASSISTS IN A GAME

31	vs. Central Michigan (11/25/88)
29	vs. Florida A&M (1/20/82)
29	vs. Florida A&M (1/21/88)
29	vs. Florida A&M (2/24/92)
28	vs. Southern Mississippi (2/23/91)

### MOST STEALS IN A GAME

31	vs. South Florida (2/12/81)
25	vs. Florida A&M (12/3/96)
24	vs. Southern Alabama (11/24/89)
24	vs. Fordham (12/13/84)
23	vs. Lewis (1/2/81)

### MOST BLOCKED SHOTS IN A GAME

12	vs. Mercer (11/17/78)
10	vs. Miami Ohio (11/27/04)
10	vs. Hawaii (12/21/09)
10	vs. UCF (12/16/09)
9	vs. Army (1/2/83)
9	vs. South Florida (2/10/86)
9	vs. Mississippi (11/26/97)
9	vs. Stetson (12/6/06)
9	at Texas A&M (12/6/07)

### MOST TURNOVERS IN A GAME

42	vs. St. Louis (2/6/81)
40	vs. Texas (2/24/84)
37	vs. Maryland (2/22/98)
36	vs. Tennessee (1/26/86)
36	vs. Stetson (11/20/09)
35	vs. Georgia Tech (1/31/95)
35	vs. New Orleans (2/25/87)

### MOST FOULS IN A GAME

55	vs. Clemson (1/7/99)
36	vs. South Florida (1/8/82)
35	vs. Mississippi (1982-1983)
32	vs. Georgia Tech (1/20/02)



# SEMINOLE WOMEN'S BASKETBALL

## MISCELLANEOUS RECORDS

### NOTABLE FSU VICTORIES

Date	Opponent	Score
First Win: 1972-73	FAMU	53-47
Win 50: 1977-78	South Florida	84-76 OT
Win 100: Dec. 4, 1981	Kent State	80-66
Win 150: Dec. 5, 1983	UCF	67-60
Win 200: Dec. 3, 1988	Ga. Southern	105-78
Win 250: Jan. 11, 1992	Ga. Tech	77-66
Win 300: Jan. 23, 1995	Ga. Tech	60-58
Win 350: Dec. 17, 2000	St. Francis	73-65
Win 400: Dec. 21, 2003	FAU	88-77
Win 450: Feb. 19, 2006	Clemson	80-72 OT
Win 500: Nov. 25, 2008	SE Missouri	62-31

All-Time Record - 587<sup>A</sup>-527 (.527)

\*Win total includes 22 victories vacated by the NCAA from the 2006-07 & 2007-08 seasons.

### SEASON OPENERS

YEAR	OPPONENT	SCORE	W/L/SITE	DATE
1972-73	FAMU	53-47	n/a n/a	
1973-74	Florida	39-41	L n/a n/a	
1974-75	Albany State	62-55	W n/a n/a	
1975-76	Rollins	56-43	W n/a n/a	
1976-77	Albany State	38-87	L n/a n/a	
1977-78	Valdosta State	57-92	L n/a n/a	
1978-79	Mississippi State	60-64	L n/a n/a	
1980-81	Georgia Tech	84-97	L A 11/20/80	
1981-82	Stetson	81-54	W H 11/23/81	
1982-83	UT-Chattanooga	94-77	W N 11/26/82	
1983-84	Arizona State	70-85	L N 11/18/83	
1984-85	Albany State	66-60	W H 11/14/84	
1985-86	West Georgia	67-57	W H 11/23/85	
1986-87	Albany State	71-72	L (OT) H 12/1/86	
1987-88	New Mexico St	73-64	W N 11/27/87	
1988-89	Central Michigan	100-78	W N 11/25/88	
1989-90	South Alabama	89-82	W (2OT) N 11/24/89	
1990-91	UM-Kansas City	66-52	W N 11/23/90	
1991-92	Miami	71-69	W (OT) H 11/23/91	
1992-93	Florida Atlantic	97-67	W H 12/1/92	
1993-94	UT-Chattanooga	85-86	L A 11/26/93	
1994-95	Fresno State	67-62	W N 11/25/94	
1995-96	Florida Atlantic	69-46	W A 11/27/95	
1996-97	South Florida	68-59	W A 11/22/96	
1997-98	Florida A&M	79-70	W A 11/16/97	
1998-99	Tulsa	76-67	W A 11/14/98	
1999-00	Tulsa	77-70	W H 11/19/99	
2000-01	UNC-Asheville	89-64	W H 11/19/00	
2001-02	Saint Mary's	78-57	W N 11/18/01	
2002-03	Alabama State	89-61	W H 11/22/02	
2003-04	Savannah State	107-28	W H 11/23/03	
2004-05	Xavier	56-48	W H 11/19/04	
2005-06	Georgia Southern	82-57	W H 11/18/05	
2006-07	UAB	93-77	W H 11/12/06	
2007-08	Florida Gulf Coast	93-53	W A 11/9/07	
2008-09	Florida Gulf Coast	81-62	W H 11/16/08	
2009-10	North Florida	99-50	W H 11/13/09	
2010-11	Alabama State	89-39	W H 11/12/10	

### HOME OPENERS

YEAR	OPPONENT	SCORE	W/L	DATE
1980-81	Florida	90-48	W	12/3/80
1981-82	Stetson	81-54	W	11/23/81
1982-83	Albany State	94-52	W	12/1/82
1983-84	Mid Tennessee St	75-67	W	11/26/83
1984-85	Albany State	66-60	W	11/14/84
1985-86	West Georgia	67-57	W	11/23/85
1986-87	Albany State	71-72	L (OT)	12/1/86
1987-88	Wisconsin	100-67	W	12/4/87
1988-89	UNC-Asheville	99-58	W	12/2/88
1989-90	Mississippi State	86-62	W	12/1/89
1990-91	Marquette	110-75	W	12/1/90
1991-92	Miami	71-69	W (OT)	11/23/91
1992-93	Florida Atlantic	97-67	W	12/1/92
1993-94	Rhode Island	71-76	L	12/3/93
1994-95	Central Florida	74-59	W	11/29/94
1995-96	UT-Chattanooga	58-60	L	12/17/95
1996-97	Florida A&M	91-59	W	12/3/96
1997-98	Mississippi	64-54	W	11/26/97
1998-99	Louisiana Tech	72-88	L	11/19/98
1999-00	Tulsa	77-70	W	11/19/99
2000-01	UNC-Asheville	89-64	W	11/19/00
2001-02	E Tenn State	99-66	W	11/24/01
2002-03	Alabama State	89-61	W	11/22/02
2003-04	Savannah State	107-28	W	11/23/03
2004-05	Xavier	56-48	W	11/19/04

2005-06	Georgia Southern	82-57	W	11/18/05
2006-07	UAB	93-77	W	11/12/06
2007-08	North Florida	75-48	W	11/11/07
2008-09	Florida Gulf Coast	81-62	W	11/16/08
2009-10	North Florida	99-50	W	11/13/09
2010-11	Alabama State	89-39	W	11/12/10

### OVERTIME GAMES

YEAR	OPPONENT	SCORE	W/L/SITE	DATE
1977-78	South Florida	84-76	W A	n/a
1982-83	Montclair State	89-81	W H	1/10/83
1983-84	Missouri	82-75	W N	1/5/84
1984-85	South Florida	71-69	W H	1/14/85
1985-86	Monmouth (3OT)	81-69	W N	11/30/85
	Radford	80-87	L H	12/7/85
1986-87	Albany State	71-72	L A	1/30/86
1987-88	West Virginia	68-58	W H	12/4/87
	Georgia Southern	83-77	W A	12/16/87
	Memphis State	90-91	L H	12/16/88
1989-90	S. Alabama (2OT)	89-82	W N	11/24/89
	Louisville	69-66	W H	1/13/90
1990-91	S. Carolina (2OT)	91-92	L H	2/4/91
1991-92	Miami	71-69	W H	11/23/91
	Louisiana State	88-96	L A	11/30/91
	Florida	90-78	W H	12/15/91
1995-96	Ga Tech (3OT)	90-85	W H	1/31/96
1997-98	Virginia	76-83	L H	2/1/98
1998-99	North Carolina	101-112	L H	12/5/98
2000-01	North Carolina	80-78	W A	2/18/01
2001-02	Florida	74-78	L H	11/29/01
2002-03	Wake Forest (3OT)	62-60	W H	2/2/03
2003-04	Virginia	80-82	L H	1/23/04
2004-05	Maryland	95-91	W H	1/16/05
	North Carolina	79-73	W H	1/20/05
	Va Tech (2OT)	81-78	W A	1/24/05
	Va Tech (3OT)	94-83	W H	2/19/05
	Virginia	67-71	L N	3/5/05
2005-06	Clemson	80-72	W A	2/19/06
2006-07	Miss. State	60-65	L A	11/30/06
2007-08	Georgia	62-71	L N	12/29/07
	Miami	75-70	W A	1/24/08
	Virginia	66-69	L H	1/26/08
	Maryland	84-92	L A	2/24/08
	Oklahoma State	72-73	L N	3/24/06
2008-09	Duke	82-75	W H	1/29/09
2009-10	St. John's	66-65	W N	3/22/10

### MOST GAMES IN A SEASON

38	1981-82
----	---------

### FEWEST GAMES IN A SEASON

10	1973-74
----	---------

### MOST WINS IN A SEASON

29	2009-10 (29-6)
----	----------------

### FEWEST WINS IN A SEASON

5	1996-97 (5-22)
---	----------------

### HIGHEST WINNING PERCENTAGE

.829	2009-10 (29-6)
------	----------------

### LOWEST WINNING PERCENTAGE

.185	1996-97 (5-22)
------	----------------

### TOP 10 BIGGEST WINS

YEAR	OPPONENT	SCORE	DATE
84	West Florida	100-16	1975-76
79	Savannah State	107-28	11/23/03
71	Dayton	104-33	1976-77
66	Stetson	101-35	11/20/09
55	South Alabama	99-44	12/19/81
	Tulane	100-45	11/8/90
52	Alabama State	94-42	12/16/07
50	Lipscomb	92-42	12/30/05
	Fordham	84-34	11/14/06
	Alabama State	89-39	11/12/10
49	Stetson	78-29	1976-77
48	Jacksonville State	87-39	12/12/10
	Lewis Univ.	94-46	1/2/82

### MOST LOSSES IN A SEASON

22	1994-95 (8-22)
22	1996-97 (5-22)

### FEWEST LOSSES IN A SEASON

3	1973-74 (7-3)
---	---------------

### TOP 10 BIGGEST LOSSES

MAR	OPPONENT	SCORE	DATE
63	South Carolina	52-115	1977-78
62	Duke	30-92	12/6/95
54	Alabama	33-87	12/31/93
54	Clemson	26-80	2/7/94
51	Valdosta State	50-101	1975-76
49	Albany State	38-87	1976-77
47	Valdosta State	44-91	1975-76
46	Delta State	60-106	1976-77
46	Tennessee	43-89	11/26/86
46	Texas	43-89	2/24/84

### LONGEST WINNING STREAK

12 GAMES - 2004-05	GAME	DATE	OPPONENT	SCORE
No. 1	Nov. 19	Xavier (H)		56-48
No. 2	Nov. 22	Florida (A)		72-62
No. 3	Nov. 26	Eastern Kentucky (H)		70-53
No. 4	Nov. 27	Miami (OH) (H)		82-56
No. 5	Dec. 2	Florida A&M (H)		85-66
No. 6	Dec. 12	New Orleans (A)		62-44
No. 7	Dec. 15	Florida Atlantic (H)		65-40
No. 8	Dec. 18	UT-Arlington (H)		72-70
No. 9	Dec. 20	Fordham (N)		65-51
No. 10	Dec. 21	Towson (N)		67-56
No. 11	Dec. 22	UNC-Charlotte (N)		83-72
No. 12	Dec. 28	Louisville (N)		69-54

### LONGEST HOME COURT WINNING STREAK (SINCE 1980-81)

13 GAMES - 2009-10 to 2010-11
-------------------------------

### LONGEST LOSING STREAK

18 GAMES - 1986-87
--------------------

### LONGEST HOME COURT LOSING STREAK (SINCE 1980-81)

8	1994-95 (12/26/94-2/11/95)
8	1996-97 (1/8/86-2/3/96)

### SEMINOLE 100 POINT GAMES

YEAR	OPPONENT	SCORE	SITE	DATE
1975-76	West Florida	100-16	n/a	n/a
1976-77	Dayton	104-33	n/a	n/a
1978-79	New Orleans	101-66	n/a	n/a
1978-79	Florida	101-94	n/a	n/a
1979-80	South Florida	100-88	n/a	n/a
1981-82	Stetson	102-92	H	12/4/82
1982-83	Nebraska	100-84	N	12/31/82
1987-88	Wisconsin	100-67	H	1/6/88
1988-89	Central Michigan	100-78	N	11/25/88
	Ga Southern	105-78	H	12/3/88
	Howard	101-73	H	2/6/89
1989-90	Tulane	103-66	H	1/8/90
1990-91	Marquette	110-75	H	12/1/90
	Memphis State	106-94	A	1/19/91
	Stetson	114-71	H	2/6/91
	Memphis State	101-77	H	2/16/91
	Tulane	104-66	A	2/25/91
1991-92	Florida A&M	100-71	H	2/24/92
	Oral Roberts	104-59	H	2/29/92
1998-99	North Carolina	101-112	H	12/5/98
1999-00	Loyola	102-70	A	12/19/99
2003-04	Savannah State	107-28	H	11/23/03
2009-10	Stetson	101-35	H	11/20/09
2010-11	Boston College	102-93	A	1/27/11

### OPPONENT 100 POINT GAMES

YEAR	OPPONENT	SCORE	SITE	DATE
1975-76	Talladega College	55-100	n/a	n/a
1976-77	Delta State	60-106	n/a	n/a
1977-78	South Carolina	52-115	n/a	n/a
	Florida	63-102	n/a	n/a
1978-79	Memphis State	78-101	n/a	n/a
1979-80	Southern Miss	65-107	n/a	n/a
	Mercer	86-100	n/a	n/a
1981-82	Old Dominion	65-100	A	1/17/82
	Memphis State	90-104	H	1/25/82
1991-92	Maryland	70-101	A	2/5/92
1993-94	North Carolina	61-102	A	12/11/93
1998-99	North Carolina	101-112	H	12/5/98
2000-01	Duke	80-102	H	



# SEMINOLE WOMEN'S BASKETBALL

11



12

## YEAR-BY-YEAR LEADERS

### YEAR-BY-YEAR TEAM STATISTICS

YEAR	GAMES	FG-A	PCT	3FG-A	PCT	FT-A	PCT	OR-DR-TOT-AVG	AS	ST	BK	TO	PF-DQ	PTS-AVG
2010-11	32	826-1889	.437	173-473	.366	527-749	.704	471-886-1357-42.4	435	244	93	593	559-9	2352-73.5
2009-10	35	918-2079	.442	212-561	.378	534-744	.718	506-940-1446-41.3	546	296	150	663	608-7	2582-73.8
2008-09	34	833-1974	.422	192-505	.380	528-781	.676	496-865-1361-40.0	463	296	157	617	611-12	2386-70.2
2007-08	33	824-1969	.418	182-510	.357	453-684	.662	446-856-1302-39.5	398	275	135	604	579-5	2283-69.2
2006-07	34	879-2055	.428	116-377	.308	432-657	.658	515-885-1400-41.2	430	292	166	573	538-8	2306-67.8
2005-06	30	792-1877	.422	121-370	.327	434-668	.650	452-735-1187-39.6	400	291	94	471	537-8	2139-71.3
2004-05	32	803-1863	.431	166-516	.322	438-625	.701	421-770-1191-37.2	487	288	97	529	487-3	2210-69.1
2003-04	30	799-1816	.440	95-312	.304	414-636	.651	407-751-1158-38.6	404	266	94	515	563-8	2107-70.2
2002-03	30	722-1787	.404	84-310	.271	424-647	.655	434-782-1216-40.5	342	269	105	269	533-7	1952-65.1
2001-02	28	689-1641	.420	135-416	.325	439-650	.675	367-723-1090-38.9	363	225	62	497	533-12	1952-69.7
2000-01	31	790-1823	.433	123-422	.291	498-711	.700	410-795-1205-38.9	445	273	82	553	601-16	2201-71.0
1999-00	29	769-1763	.436	87-310	.281	395-609	.649	359-622-1111-38.3	420	322	100	627	548-20	2020-69.7
1998-99	27	724-1718	.421	63-258	.244	459-693	.662	337-555-1020-37.8	345	287	100	566	578-25	1970-73.0
1997-98	27	656-1616	.406	91-328	.277	384-606	.634	332-603-1035-38.3	350	258	129	664	509-11	1787-66.2
1996-97	27	632-1654	.382	104-389	.267	245-419	.585	313-502-945-35.0	297	229	62	522	559-21	1613-59.7
1995-96	28	613-1547	.396	60-195	.308	389-617	.630	338-613-1060-37.9	319	189	77	644	531-14	1675-59.8
1994-95	30	651-1723	.378	102-356	.287	455-698	.652	372-595-1088-36.3	593	234	46	593	647-22	1859-62.0
1993-94	27	538-1409	.382	106-319	.332	393-569	.691	228-452-775-28.7	258	224	43	467	503-15	1575-58.3
1992-93	27	722-1551	.466	72-217	.332	395-582	.679	287-515-925-34.3	368	282	41	492	412-8	1911-70.8
1991-92	28	794-1680	.473	32-119	.269	500-713	.701	371-658-1144-40.9	381	263	54	572	511-17	2120-75.7
1990-91	32	1026-1972	.520	57-188	.303	573-826	.694	392-724-1238-38.7	499	364	79	584	477-9	2682-83.8
1989-90	30	895-1918	.467	49-192	.255	462-673	.686	380-680-1186-39.5	392	336	75	561	565-13	2301-76.7
1988-89	27	851-1813	.469	56-129	.434	332-534	.622	365-544-993-36.8	387	272	43	494	530-9	2090-77.4
1987-88	27	776-1793	.433	N/A	N/A	385-584	.659	1119-41.4	297	243	50	540	545-18	1980-73.3
1986-87	28	724-1892	.380	N/A	N/A	385-667	.580	1280-45.7	268	341	116	644	564-19	1833-65.5
1985-86	28	752-1901	.417	N/A	N/A	345-555	.622	1218-43.6	354	233	92	624	587-28	1849-66.0
1984-85	28	729-1819	.401	N/A	N/A	388-579	.670	1058-37.8	318	268	61	639	625-27	1846-56.9
1983-84	31	825-1771	.466	N/A	N/A	383-549	.698	1080-37.2	472	276	38	670	620-22	2033-70.1
1982-83	30	912-1823	.500	N/A	N/A	489-710	.689	1274-42.5	462	315	64	686	606-13	2313-77.1
1981-82	38	1171-2332	.502	N/A	N/A	541-815	.664	1545-41.7	601	406	50	N/A	782-24	2883-75.9
1980-81	29	881-1835	.480	N/A	N/A	406-618	.657	1313-45.3	402	310	101	N/A	619-27	2168-74.8
1979-80	35	1049-2384	.440	N/A	N/A	484-781	.620	1484-42.4	526	308	67	N/A	641-N/A	2582-73.8

### INDIVIDUAL YEAR-BY-YEAR LEADERS

#### POINTS

YEAR	NAME	GAMES	POINTS	AVG
2011	C. Bravard	32	480	15.0
2010	J. Monroe	35	461	13.2
2009	J. Monroe	34	444	13.1
2008	M. Freshour	33	420	12.7
2007	A. Gladden	34	458	13.5
2006	A. Gladden	30	392	13.1
2005	R. Hodges	32	615	19.2
2004	T. Allen	30	407	13.6
2003	T. Allen	30	453	15.1
2002	T. Allen	28	369	13.2
2001	A. Traylor	31	467	15.1
2000	L. Coleman	29	467	16.1
1999	B. Wyckoff	27	370	13.7
1998	L. Coleman	25	443	17.7
1997	L. Coleman	27	310	11.5
1996	C. Williams	28	443	15.8
1995	A. Peercy	30	388	12.9
1994	C. Derlak	27	464	17.1
1993	T. Paschal	27	524	19.4
1992	T. Paschal	29	440	15.2
1991	W. Burns	28	490	17.5
1990	W. Burns	29	515	17.8
1989	B. Burnette	23	365	15.9
1988	B. Burnette	25	533	21.3
1987	V. Harris	26	358	13.8
1986	S. Hall	28	298	10.6
1985	L. Rimson	24	391	16.3
1984	S. Galkantas	28	495	17.6
1983	S. Galkantas	29	491	16.9
1982	S. Galkantas	34	710	20.9
1981	S. Galkantas	29	627	21.6
1980	C. Rivers	31	514	16.5
1979	C. Rivers	36	464	12.8
1978	J. Arnold	23	410	17.8
1977	C. Rivers	24	336	14.0
1976	C. Brokas	29	389	13.4
1974	M. Graham	18	153	8.5

#### FIELD GOAL PERCENTAGE (MINIMUM 100 ATTEMPTS)

YEAR	NAME	GAMES	FG/FGA	PCT
2011	C. Bravard	32	162/297	.545
2010	A. Gray	35	62/121	.512
2009	C. Bravard	34	115/199	.578
2008	J. Monroe	33	135/228	.592
2007	J. Monroe	34	111/206	.539
2006	B. Miller	30	148/283	.523
2005	A. Gladden	32	152/291	.522
2004	R. Pierce	29	68/122	.557
2003	T. Moore	30	92/170	.541
2002	L. Bradley	27	53/108	.491
2001	L. Torres	31	120/222	.541
2000	L. Coleman	29	180/352	.511
1999	T. Gracey	27	109/193	.565
1998	B. Wyckoff	27	96/204	.471
1997	L. Moorefield	27	124/259	.479
1996	C. Williams	28	127/243	.460
1995	C. Williams	30	87/189	.460
1994	K. Walker	27	47/121	.388

1993	T. Paschal	27	219/418	.524
1992	C. Dishman	28	146/251	.582
1991	C. Dishman	31	191/291	.656
1990	T. Walker	28	74/125	.592
1989	A. Harvis	27	77/139	.554
1988	A. Harvis	25	82/142	.577
1987	V. Harris	26	107/249	.440
1986	V. Bourright	25	81/167	.485
1985	C. Slater	28	152/316	.481
1984	L. Oliver	31	140/262	.534
1983	G. Stokes	29	103/171	.602
1982	L. Foglio	26	190/319	.595
1981	L. Lasseter	28	154/296	.520
1980	L. Lasseter	21	162/290	.560
1979	L. Lasseter	22	173/348	.497
1974	M. Graham	18	86/208	.410

#### FIELD GOALS MADE

YEAR	NAME	NUMBER
2011	C. Bravard	162
2010	J. Monroe	176
2009	J. Monroe	168
2008	T. Davis-Cain/J. Monroe	135
2007	B. Miller	184
2006	A. Gladden	157
2005	R. Hodges	236
2004	T. Allen	145
2003	T. Allen	166
2002	T. Allen	134
2001	B. Wyckoff/A. Traylor	161
2000	L. Coleman	180
1999	B. Wyckoff	136
1998	L. Coleman	164
1997	L. Coleman	130
1996	C. Williams	127
1995	A. Peercy	128
1994	C. Derlak	150
1993	T. Paschal	219
1992	T. Paschal	176
1991	W. Burns	203
1990	W. Burns	186
1989	C. Davis	151
1988	C. Burnett	201
1987	V. Harris	161
1986	B. Burnett	141
1985	L. Rimson & C. Slater	152
1984	S. Galkantas	192
1983	S. Galkantas & L. Foglio	184
1982	S. Galkantas	282
1981	S. Galkantas	261
1980	C. Rivers	216

#### FIELD GOAL ATTEMPTS

YEAR	NAME	ATTEMPTS
2011	C. Bravard and C. Ward	297
2010	A. Harvis	354
2009	T. Davis-Cain	421
2008	M. Freshour	340
2007	A. Gladden	391
2006	G. Adeduntan	349
2005	R. Hodges	504

2004	T. Allen	395
2003	T. Allen	467
2002	A. Traylor	304
2001	A. Traylor	396
2000	L. Coleman	352
1999	J. Robinson	327
1998	L. Coleman	356
1997	J. Robinson	331
1996	C. Williams	243
1995	A. Peercy	319
1994	C. Derlak	388
1993	T. Paschal	418
1992	T. Paschal	349
1991	W. Burns	435
1990	W. Burns	404
1989	B. Burnett	311
1988	B. Burnett	459
1987	V. Harris	374
1986	B. Burnett	299
1985	L. Rimson	334
1984	L. Rimson	376
1983	L. Foglio	357
1982	S. Galkantas	536
1981	S. Galkantas	520
1980	C. Rivers	476

#### FREE THROW PERCENTAGE (MINIMUM 50 ATTEMPTS)

YEAR	NAME	GAMES	FT/FTA	PCT
2011	C. Ward	32	78/193	.811
2010	A. Deluzio	34	43/53	.811
2009	M. Freshour	34	76/92	.826
2008	M. Freshour	33	90/109	.826
2007	M. Freshour	34	53/65	.815
2006	G. Adeduntan	30	65/84	.774
2005	H. Johnson	32	72/86	.837
2004	L. Bradley	30	70/87	.805
2003	L. Bradley	28	44/56	.786
2002	S. Whiting	28	82/114	.719
2001	B. Wyckoff	31	98/125	.784
2000	B. Wyckoff	24	59/79	.747
1999	T. Gracey	27	72/90	.800
1998	L. Moorefield	27	56/81	.691
1997	L. Moorefield	27	47/69	.681
1996	C. Williams	28	189/244	.775
1995	A. Peercy</			



# SEMINOLE WOMEN'S BASKETBALL

## YEAR-BY-YEAR LEADERS

1980	L. McDonald	28	103/150	.687
1979	R. Harper	27	39/56	.696
1976	L. DeJong	29	67/97	.691
1975	N/A			
1974	M. Graham	18	62/94	.660

### FREE THROWS MADE

YEAR	NAME	NUMBER
2011	C. Bravard	156
2010	J. Monroe	108
2009	J. Monroe	108
2008	M. Freshour/S. Williams	90
2007	A. Gladden	98
2006	H. Johnson	90
2005	R. Hodges	101
2004	S. Williams	82
2003	T. Allen	79
2002	S. Whiting	82
2001	A. Traylor	106
2000	L. Coleman	106
1999	B. Wyckoff	93
1998	L. Coleman	112
1997	L. Moorefield	47
1996	C. Williams	189
1995	C. Williams	153
1994	C. Derlak	122
1993	C. Derlak	90
1992	C. Dishman	104
1991	W. Burns	125
1990	W. Burns	115
1989	B. Burnett	87
1988	B. Burnett	131
1987	B. Clette	65
1986	B. Burnett	81
1985	L. Rimson	87
1984	S. Galkantas	111
1983	S. Galkantas	123
1982	S. Galkantas	146
1981	S. Galkantas	105
1980	L. McDonald	103

### FREE THROW ATTEMPTS

YEAR	NAME	ATTEMPTS
2011	C. Bravard	198
2010	J. Monroe	146
2009	J. Monroe	157
2008	S. Williams	132
2007	A. Gladden	137
2006	H. Johnson	119
2005	R. Hodges	159
2004	S. Williams	144
2003	T. Allen	106
2002	A. Traylor	124
2001	A. Traylor	151
2000	L. Coleman	151
1999	A. Traylor	153
1998	L. Coleman	163
1997	L. Coleman	77
1996	C. Williams	244
1995	C. Williams	216
1994	C. Derlak	164
1993	C. Derlak	147
1992	C. Dishman	145
1991	C. Dishman	173
1990	W. Burns	139
1989	B. Burnett	139
1988	B. Burnett	133
1987	B. Clette	130
1986	B. Burnett	115
1985	L. Rimson	127
1984	S. Galkantas	144
1983	S. Galkantas	154
1982	S. Galkantas	214
1981	S. Galkantas	139
1980	L. McDonald	150

### STEALS

YEAR	NAME	GAMES	STEALS
2011	C. Ward	32	63
2010	C. Ward	35	68
2009	A. Gray	34	51
2008	S. Williams	33	54
2007	A. Gladden	34	73
2006	A. Gladden	30	62
2005	A. Gladden	32	101
2004	S. Williams	30	65
2003	A. Sutton	28	53
2002	A. Traylor/S. Whiting	28	41
2001	A. Traylor	31	75
2000	A. Sutton	29	68
1999	B. Wyckoff	27	56
1998	B. Wyckoff	27	52
1997	W. Hampton	27	58
1996	A. Penn	28	48
1995	A. Peercy	30	51
1994	C. Derlak	27	96
1993	T. Paschal	27	96
1992	T. Paschal	28	59
1991	T. Paschal	32	75
1990	W. Burns	29	77
1989	C. Davis	27	56
1988	C. Davis	21	41
1987	B. Clette	24	91
1986	S. Kaminski	17	32
1985	C. Slater	28	42
1984	S. Kaminski	31	55
1983	B. Clette	29	77

1982	G. Stokes	36	65
1981	G. Stokes	36	65
1980	G. Stokes	35	54

### REBOUNDING

YEAR	NAME	GAMES	REBOUNDS	AVG
2011	C. Bravard	32	250	7.8
2010	J. Monroe	35	255	7.3
2009	J. Monroe	34	251	7.4
2008	J. Monroe	33	203	6.2
2007	B. Miller	34	207	6.1
2006	A. Gladden	30	193	6.4
2005	G. Adeduntan	32	242	7.6
2004	G. Choice	20	110	5.5
2003	K. Vujas	30	193	6.4
2002	T. Allen	28	160	5.7
2001	L. Torres	31	310	10.0
2000	B. Wyckoff	24	170	7.1
1999	B. Wyckoff	27	214	7.9
1998	B. Wyckoff	27	268	8.0
1997	L. Coleman	27	164	6.1
1996	C. Williams	28	234	8.4
1995	C. Williams	30	224	7.5
1994	K. Cobbins	26	156	6.4
1993	T. Paschal	27	200	7.4
1992	C. Dishman	28	246	8.8
1991	C. Dishman	29	228	7.9
1990	C. Dishman	29	203	7.0
1989	D. Collins	26	145	5.6
1988	S. Hall	27	173	6.4
1987	B. Clette	27	302	12.6
1986	S. Hall	28	233	8.3
1985	S. Hall	27	189	7.0
1984	L. Rimson	31	269	8.7
1983	B. Clette	29	269	9.3
1982	S. Galkantas	34	296	8.7
1981	S. Galkantas	29	269	9.3
1980	G. Stokes	35	244	8.4
1979	L. Lasseeter	22	222	10.0
1978	C. Rivers	22	226	10.3
1977	C. Rivers	24	336	14.5
1976	P. Harstvedt	29	247	8.5

### ASSISTS

YEAR	NAME	GAMES	ASSISTS
2011	C. Ward	32	132
2010	C. Ward	35	198
2009	C. Ward	31	170
2008	S. Williams	33	125
2007	S. Williams	31	116
2006	H. Johnson	30	106
2005	H. Johnson	32	121
2004	S. Williams	30	154
2003	L. Neely	28	83
2002	A. Traylor	28	79
2001	A. Traylor	31	117
2000	A. Traylor	29	145
1999	J. Robinson	27	104
1998	J. Robinson	26	96
1997	J. Robinson	27	110
1996	J. Robinson	28	78
1995	A. Peercy	30	103
1994	A. Peercy	27	109
1993	A. Peercy	26	64
1992	D. Ryan	28	136
1991	W. Burns	31	136
1990	R. Corn	30	97
1989	W. Burns	27	75
1988	R. Corn	27	75
1987	S. Kaminski	25	81
1986	J. Platnik	27	81
1985	C. Slater	28	74
1984	S. Kaminski	31	155
1983	L. Foglio	29	96
1982	L. Marmie	36	135
1981	L. Foglio	27	98
1980	R. Harper	35	125
1979	T. Tinsley	27	102
1977	S. Slisby	23	184

### 3-POINT PERCENTAGE

YEAR	NAME	GAMES	PCT
2011	C. Ward	32	.404
2010	A. Deluzio	35	.404
2009	C. Ward	34	.509
2008	M. Freshour	33	.429
2007	M. Freshour	34	.346
2006	M. Freshour	30	.429
2005	G. Adeduntan	32	.375
2004	L. Liljestrand	17	.448
2003	L. Liljestrand	27	.333
2002	T. Allen	28	.400
2001	B. Wyckoff	31	.330
2000	M. Beal	27	.318
1999	J. Robinson	27	.267
1998	W. Hampton	27	.339
1997	W. Hampton	27	.313
1996	A. Penn	28	.474
1995	W. Hampton	30	.326
1994	A. Arnoldi	25	.394
1993	D. Ryan	27	.422
1992	C. Derlak	27	.286
1991	W. Burns	31	.333
1990	W. Burns	29	.280
1989	R. Storey	27	.475

### 3-POINTERS MADE

YEAR	NAME	GAMES	MADE
2011	C. Ward	32	78
2010	C. Ward	35	64
	A. Harvin	35	64
2009	T. Davis-Cain	34	77
2008	M. Freshour	33	66
2007	T. Davis-Cain	33	52
2006	H. Johnson	30	44
2005	L. Liljestrand	32	54
2004	T. Allen	30	44
2003	T. Allen	30	42
2002	S. Whiting	28	34
2001	A. Traylor	31	39
2000	M. Beal	27	27
1999	J. Robinson	27	31
1998	W. Hampton	27	40
1997	W. Hampton	27	51
1996	W. Hampton	28	28
1995	T. Rickman	26	31
1994	C. Derlak	27	47
1993	C. Derlak	27	23
1992	C. Derlak	27	10
1991	W. Burns	31	41
1990	W. Burns	29	28
1989	R. Storey	27	47

### 3-POINT ATTEMPTS

YEAR	NAME	GAMES	ATTEMPTS
2011	C. Ward	32	193
2010	A. Harvin	35	177
2009	T. Davis-Cain	34	208
2008	M. Freshour	33	154
2007	T. Davis-Cain	33	181
2006	H. Johnson	30	124
2005	L. Liljestrand	32	153
2004	T. Allen	30	139
2003	T. Allen	30	155
2002	A. Traylor/S. Whiting	28	109
2001	A. Traylor	31	132
2000	A. Traylor	28	88
1999	J. Robinson	27	116
1998	W. Hampton	27	118
1997	W. Hampton	27	163
1996	W. Hampton	28	75
1995	T. Rickman	26	117
1994	C. Derlak	27	138
1993	C. Derlak	27	66
1992	A. Peercy	28	37
1991	W. Burns	31	123
1990	W. Burns	29	100
1989	R. Storey	27	99

### BLOCKED SHOTS

YEAR	NAME	GAMES	BLOCKS
2011	C. Bravard	32	27
2010	J. Monroe	35	76
2009	J. Monroe	34	84
2008	J. Monroe	33	78
2007	J. Monroe	34	63
2006	B. Miller	30	39
2005	R. Hodges	32	25
2004	L. Bradley	30	29
2003	G. Choice	28	23
2002	L. Bradley	27	14
2001	B. Wyckoff	31	31
2000	B. Wyckoff	24	34
1999	B. Wyckoff	27	64
1998	B. Wyckoff	27	80
1997	L. Moorefield	27	24
1996	K. White	28	26
1995	L. Moorefield	29	13
1994	K. Walker	27	13
1993	T. Paschal	27	13
1992	C. Dishman	22	28
1991	C. Davis	27	32
1990	C. Davis	27	30
1989	M. Lardie	27	17
1988	S. Hall	27	24
1987	M. Buchanan	27	34
1986	S. Hall	28	32
1985	S. Hall	27	30
1984	S. Galkantas	28	12
1983	B. Clette	29	32
1982	G. Stokes	37	16
1981	L. Lasseeter	28	48
1980	L. Lasseeter	21	28







## COACHING RECORDS



**MILLIE  
USHER**  
1974-76



**DIANNE  
MURPHY**  
1976-79



**JAN  
DYKEHOUSE-  
ALLEN**  
1979-86



**MARYNELL  
MEADORS**  
1986-96



**CHRIS  
GOBRECHT**  
1996-97



**SUE  
SEMRAU**  
1997-Present

### FLORIDA STATE HEAD COACHES

COACH	YEARS	WINS	LOSSES	PCT
Sue Semrau	1997-pres	258 <sup>^</sup>	174	.597
Chris Gobrecht	1996-97	5	22	.185
Marynell Meadors	1986-96	132	152	.465
Jan Dykehouse-Allen	1979-86	111	108	.507
Dianne Murphy	1976-79	35	35	.500
Millie Usher	1974-76	26	29	.473
Joel Thirer	1973-74	8	3	.727
Eddie Cubbon	1972-73	11	5	.688
<b>TOTALS</b>	<b>1972-PRES</b>	<b>587<sup>^</sup></b>	<b>527</b>	<b>.527</b>

<sup>^</sup>Win total includes 22 victories vacated by the NCAA from the 2006-07 & 2007-08 seasons.

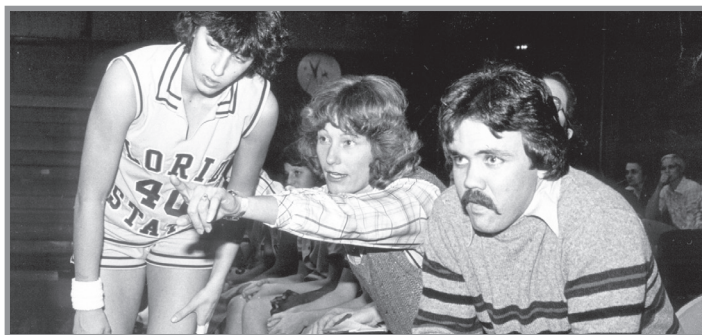

Coach Jan Dykehouse-Allen



Coach Marynell Meadors

### YEAR-BY-YEAR RECORD

COACH	YEARS	WINS	LOSSES	PCT
1970-71	Barbara Hollingsworth (GA)			
1971-72	Linda Warren (GA)			
1972-73	Eddie Cubbon (Faculty)	11	5	.688
1973-74	Joel Thirer (GA)	8	3	.727
1974-75	Millie Usher (GA)	15	16	.469
1975-76	Millie Usher	11	12	.478
1976-77	Dianne Murphy	11	12	.478
1977-78	Dianne Murphy	8	8	.500
1978-79	Dianne Murphy	17	15	.531
1979-80	Janice Dykehouse	13	22	.371
1980-81	Janice Dykehouse	14	15	.483
1981-82	Janice Dykehouse	28	10	.737
1982-83	Janice Dykehouse	24	6	.800
1983-84	Janice Dykehouse	13	18	.419
1984-85	Janice Dykehouse-Allen	7	21	.250
1985-86	Janice Dykehouse-Allen	12	16	.429
1986-87	Marynell Meadors	9	19	.321
1987-88	Marynell Meadors	9	18	.333
1988-89	Marynell Meadors	16	11	.593
1989-90	Marynell Meadors	21	9	.700
1990-91	Marynell Meadors	25	7	.781
1991-92	Marynell Meadors	17	11	.607
1992-93	Marynell Meadors	13	14	.482
1993-94	Marynell Meadors	6	21	.222
1994-95	Marynell Meadors	8	22	.267
1995-96	Marynell Meadors	8	20	.286
1996-97	Chris Gobrecht	5	22	.185
1997-98	Sue Semrau	9	18	.333
1998-99	Sue Semrau	7	20	.259
1999-00	Sue Semrau	12	17	.414
2000-01	Sue Semrau	19	12	.613
2001-02	Sue Semrau	13	15	.464
2002-03	Sue Semrau	17	13	.567
2003-04	Sue Semrau	15	15	.500
2004-05	Sue Semrau	24	8	.750
2005-06	Sue Semrau	20	10	.667
2006-07	Sue Semrau	24	10	.706
2007-08	Sue Semrau	19	14	.576
2008-09	Sue Semrau	26	8	.765
2009-10	Sue Semrau	29	6	.824
2010-11	Sue Semrau	24	8	.750
<b>41-Year Totals</b>		<b>587<sup>^</sup></b>	<b>527</b>	<b>.527</b>

<sup>^</sup>Win total includes 22 victories vacated by the NCAA from the 2006-07 & 2007-08 seasons

SEMINOLE STATE





## COACHING RECORDS



*Dianne Murphy*



*Millie Usher*



*Marynell Meadors*



*Former Seminoles Sue Galkantas (1980-84), Celia Slater (1983-85), Jan Allen (head coach 1979-86) and Lynn Marnie (1979-83) gathered in Tallahassee in October*

### CHAMPION COMES HOME

Several former Seminoles came back to campus in October 2004 for the sixth annual Champions Beyond the Game brunch which is an event that honors two Seminole graduates who have excelled in life after collegiate sports are recognized. One pre-scholarship era and one post-scholarship era athlete return to be honored and to share the important lessons learned from being a student-athlete at Florida State and how those lessons have helped them become a success in life. One of that year's honorees was former Seminole women's basketball player Celia Slater. Currently, Slater is the Executive Director of the WinStar Foundation which has two programs — the Coaches Academy and Play with a Purpose. She is also the Special Projects Coordinator for the National Association of Women Athletic Administrators. Some of Slater's accomplishments include: gold medal winner as a member of Team Handball at the 1987 Olympic Festival, the first coach of woman's basketball at the University of Colorado at Colorado Springs, women's basketball coach at Lynn University and was on the staff of the WNBA first ever pre-draft camp.

### ALL-TIME ASSISTANT COACHES

Allen, Wayne	1984-87
Brown, Julie*	1988-90, 2006-07
Browne, Anucha*	1985-86
<b>Blanton, Ke'Sha*</b>	<b>2010-Present</b>
Close, Cori	2004-2011
Cooney, Margaret*	1980-81
Davies, Leslie	1997-00
Gaw, Wrenetta*	1986-88
Gernatt, Theresa	1996-04
Givens, Jamey*	2009-2011
Glover, Freda	1987-93
Harris, Raphael*	2007-09
Hartmann, Terri*	1984-85
<b>Rene Haynes*</b>	<b>2011-Present</b>
Heintz, Roy	2000-02
Hunter, Shun*	2003-05
<b>Johnson, Angie</b>	<b>1997-Present</b>
Jordan, Kelly	1984-86
Karlon, Michelle*	2000-02
Kraemer, Karen*	1991-93
Lang, Erika	1996-97
Lassiter, Brooke*	2002-03
Lent, Michele*	1983-84
Markey, Robyn	1986-92
McNelis, Dennis	1980-83
Narbut, Buz	1983-84
Owen, Heidi*	1981-83
Panek, Sue	1993-96
Parker, Melissa*	2000-02
Polk, Jonelle	1994-96
Ramaker, Rob*	2005-06
Reitz, Joanna*	2007-2010
Rivers, Cherry	1981-84
Roulier, Jenny*	2004-07
Sam, Autumn*	2002-04
Schmidt, Mark	1992-96
Sheffield, Ed*	1990-92
Sowada, Karen	1996-97
Stoehr, Scott	2002-03
<b>White, Lance</b>	<b>2003-Present</b>
Wiggins, Matt*	2003-04
<b>Wyckoff, Brooke</b>	<b>2011-Present</b>

\*Denotes Graduate Assistants





# SEMINOLE WOMEN'S BASKETBALL

11



12

## SERIES RECORDS

**AKRON: 1-0**

HOME	AWAY	NEUTRAL
0-0	1-0	0-0
2002-03	W	74-46 (A)

**ALABAMA: 5-5**

HOME	AWAY	NEUTRAL
1-2	2-1	2-1
1979-80	L	61-88
1980-81	W	77-76 (N)
1982-83	W	73-64 (A)
	L	61-64 (H)
1987-88	L	64-70 (H)
1988-89	L	68-70 (A)
1989-90	W	81-76 (A)
1990-91	W	88-65 (H)
1993-94	L	33-87 (N)
2010-11	W	68-61 (N)

**ALABAMA STATE: 3-2**

HOME	AWAY	NEUTRAL
3-0	0-0	0-0
1976-77	L	73-80
1978-79	L	73-95
2002-03	W	89-61 (H)
2007-08	W	94-42 (H)
2010-11	W	89-39 (H)

**ALASKA: 1-0**

HOME	AWAY	NEUTRAL
0-0	0-0	1-0
1983-84	W	77-63 (N)

**ALBANY STATE: 4-8**

HOME	AWAY	NEUTRAL
2-1	1-0	0-0
1974-75	W	62-55
	L	43-61
1975-76	L	50-71
	L	44-73
1976-77	L	38-87
	L	73-80
1977-78	L	86-94
1982-83	W	94-52 (H)
1984-85	W	66-60 (H)
1985-86	W	72-69 (A)
1986-87	L	71-72 (OT) (H)

**ALCON STATE: 1-0**

HOME	AWAY	NEUTRAL
0-0	0-0	1-0
2009-10	W	78-50

**APPALACHIAN STATE: 2-1**

HOME	AWAY	NEUTRAL
2-0	0-0	0-0
1978-79	L	83-89
1989-90	W	77-62 (H)
1990-91	W	96-57 (H)

**ARIZONA STATE: 1-2**

HOME	AWAY	NEUTRAL
0-0	0-0	1-1
1983-84	L	70-85 (N)
2008-09	L	58-63 (N)
2010-11	W	65-55 (N)

**ARMY: 1-0**

HOME	AWAY	NEUTRAL
0-0	0-0	1-0
1982-83	W	69-60 (N)

**AUBURN: 2-9**

HOME	AWAY	NEUTRAL
1-3	1-5	0-0
1973-74	W	53-52
1974-75	L	51-64
1982-83	L	43-73 (A)
1983-84	L	53-72 (H)
1984-85	L	58-76 (A)
1989-90	L	63-80 (A)
1990-91	L	64-79 (H)
1999-00	L	52-55 (H)
2001-02	L	59-71 (A)
2002-03	L	57-68 (A)
2009-10	W	82-67 (H)
2010-11	W	67-61 (A)

**AUSTIN PEAY: 1-0**

HOME	AWAY	NEUTRAL
1-0	0-0	0-0
2001-02	W	89-65 (H)

**BERRY COLLEGE: 1-0**

HOME	AWAY	NEUTRAL
0-0	0-0	0-0
1973-74	W	50-33

**BOSTON COLLEGE: 7-1**

HOME	AWAY	NEUTRAL
3-0	3-0	1-1
ACC GAMES: 7-1		
HOME	AWAY	TOURNAMENT
3-0	2-0	1-1
2005-06	W	71-60 (H)
2006-07	W	72-53 (A)
2007-08	W	71-65 (H)
2008-09	W	64-53 (A)
	W	83-71 (N)
2009-10	W	85-64 (H)
	L	60-67 (N)
2010-11	W	102-93 (A)

**BRIGHAM YOUNG: 1-1**

HOME	AWAY	NEUTRAL
0-0	0-0	1-1
1981-82	W	75-71 (N)
1983-84	L	61-76 (N)

**BUTLER: 0-1**

HOME	AWAY	NEUTRAL
1-0	0-0	0-0
1991-92	L	68-71 (H)

**CALIFORNIA: 0-1**

HOME	AWAY	NEUTRAL
0-0	0-0	0-1
1992-93	L	50-69 (N)

**CAL STATE-FULLERTON: 1-0**

HOME	AWAY	NEUTRAL
0-0	1-0	0-0
1998-99	W	84-73 (A)

**CENTRAL MICHIGAN: 1-0**

HOME	AWAY	NEUTRAL
0-0	0-0	1-0
1988-89	W	100-78 (N)

**CENTRAL MISSOURI: 0-1**

HOME	AWAY	NEUTRAL
0-0	0-0	0-1
1980-81	L	60-69 (N)

**CHARLESTON SOUTHERN: 1-0**

HOME	AWAY	NEUTRAL
1-0	0-0	0-0
1997-98	W	72-51 (H)

**CHICAGO STATE: 2-0**

HOME	AWAY	NEUTRAL
1-0	1-0	0-0
1999-00	W	73-49 (A)
2000-01	W	85-45 (H)

**CINCINNATI: 12-8**

HOME	AWAY	NEUTRAL
5-3	4-3	2-2
1978-79	W	61-57
1980-81	L	65-91 (A)
1982-83	W	84-61 (N)
1983-84	W	83-72 (H)
1984-85	L	73-83 (A)
1985-86	W	75-72 (H)
	L	45-77 (N)
1986-87	L	53-55 (H)
	W	70-50 (A)
1987-88	L	59-70 (H)
	W	66-58 (A)
	L	76-78 (H)
1988-89	L	45-66 (A)
	W	62-57 (H)
	L	47-57 (N)
1989-90	W	61-44 (H)
	W	57-44 (A)
1990-91	W	90-61 (H)
	W	67-49 (A)
	W	89-51 (N)

**CLEMSON: 18-24**

HOME	AWAY	NEUTRAL
9-11	9-11	0-2
ACC GAMES: 18-23		
HOME	AWAY	TOURNAMENT
9-11	9-11	0-1

1980-81	L	59-78 (N)
1991-92	L	73-80 (A)
	W	79-66 (H)
1992-93	L	69-84 (H)
	L	63-70 (A)
1993-94	L	26-80 (A)
	L	60-75 (H)
1994-95	L	68-72 (A)
	L	64-67 (H)
1995-96	L	74-87 (H)
	L	53-70 (A)
1996-97	L	63-74 (A)
	L	47-71 (H)
1997-98	L	84-87 (H)
	L	55-85 (A)
	L	68-85 (N)
1998-99	L	55-77 (A)
	L	67-71 (H)
1999-00	L	61-73 (H)
	L	58-75 (A)
2000-01	L	66-79 (A)
	L	49-63 (H)
2001-02	L	70-74 (A)
	L	43-56 (H)
2002-03	W	59-57 (A)
	W	68-59 (H)
2003-04	W	68-61 (A)
	W	65-50 (H)
2004-05	W	68-57 (A)
	W	82-61 (H)
2005-06	W	80-66 (H)
	W	80-72 (OT) (A)
2006-07	W	61-60 (A)
	W	73-57 (H)
2007-08	W	63-39 (A)
	L	70-72 (H)
2008-09	W	80-54 (H)
	W	75-58 (A)
2009-10	W	80-50 (A)
	W	67-50 (H)
2010-11	W	83-73 (A)
	W	67-50 (H)

**COLGATE: 1-0**

HOME	AWAY	NEUTRAL
1-0	0-0	0-0
2004-05	W	64-43 (H)

**COLL. OF CHARLESTON: 1-1**

HOME	AWAY	NEUTRAL
1-0	0-0	0-0
1975-76	L	61-93
2008-09	W	70-61 (H)

**COLORADO: 1-0**

HOME	AWAY	NEUTRAL
1-0	0-0	0-0
1984-85	W	70-61 (H)

**COLORADO STATE: 2-0**

HOME	AWAY	NEUTRAL
1-0	0-0	1-0
1985-86	W	68-73 (N)
2010-11	W	63-52 (H)

**CONNECTICUT: 0-7**

HOME	AWAY	NEUTRAL
0-2	0-3	0-2
2002-03	L	55-74 (H)
2003-04	L	53-81 (A)
2004-05	L	52-70 (A)
2008-09	L	71-83 (N)
2009-10	L	59-78 (H)
	L	50-90 (N)
2010-11	L	62-93 (A)

**COPPIN STATE: 1-0**

HOME	AWAY	NEUTRAL
1-0	0-0	0-0
2000-01	W	86-49 (H)

**DAYTON: 3-0**

HOME	AWAY	NEUTRAL
1-0	0-0	1-0
1976-77	W	104-33
1992-93	W	78-65 (H)
2001-02	W	63-60 (N)

**DELTA STATE: 1-2**

HOME	AWAY	NEUTRAL
0-0	0-0	1-0
1976-77	L	60-106

1978-79	L	64-93
1982-83	W	75-67 (N)

**DENVER: 1-0**

HOME	AWAY	NEUTRAL
1-0	0-0	0-0
1980-81	W	93-41 (H)

**DEPAUL: 0-2**

HOME	AWAY	NEUTRAL
0-0	0-2	0-1
1987-88	L	68-82 (A)
2007-08	L	68-79 (A)
23209-10	L	60-75 (N)

**DUKE: 8-31**

HOME	AWAY	NEUTRAL
5-11	3-14	0-6
ACC GAMES: 8-31		
HOME	AWAY	TOURNAMENT
5-11	3-14	0-6

1991-92	W	67-55 (H)
	W	61-53 (A)
1992-93	W	84-72 (A)
	W	74-67 (H)
1993-94	L	60-66 (A)
	W	78-73 (H)
1994-95	L	68-84 (A)
	L	71-75 (H)
1995-96	L	30-92 (A)
	L	47-61 (H)
1996-97	L	46-87 (A)
	L	70-77 (H)
1997-98	L	76-96 (A)
	L	67-79 (H)
1998-99	L	72-91 (A)
	L	75-92 (H)
	L	57-90 (N)
1999-00	L	54-59 (H)
	L	52-87 (A)
	L	65-92 (N)
2000-01	L	60-73 (H)
	W	71-69 (A)
	L	56-72 (N)
2001-02	L	80-102 (H)
	L	55-88 (A)
	L	66-82 (N)
2002-03	L	63-81 (A)
	L	49-70 (H)
2003-04	L	66-79 (A)
	W	80-74 (H)
2004-05	L	64-75 (A)
2005-06	L	68-87 (A)
2006-07	L	60-73 (H)
2007-08	L	38-70 (A)
	L	67-81 (N)
2008-09	W	82-75 (OT) (H)
	L	57-



# SEMINOLE WOMEN'S BASKETBALL

## SERIES RECORDS

**FAIRLEIGH-DICKINSON: 1-0**

HOME	AWAY	NEUTRAL
0-0	0-0	1-0
2003-04	W	88-77 (N)

**FLAGLER: 3-4**

1973-74	W	53-35	
	L	31-41	
	W	76-38	
1974-75	L	51-60	
	L	52-59	
	W	59-55	
	L	45-53	

**FLORIDA: 30-41**

HOME	AWAY	NEUTRAL
14-15	8-18	5-7
1973-74	L	39-49
	W	52-36
	W	32-31
	W	48-45
1974-75	L	44-67 (H)
	W	53-47 (H)
	L	41-49 (A)
	W	44-28 (N)
1975-76	W	65-59 (H)
	L	45-64 (A)
	L	45-68 (N)
	L	39-65 (N)
1976-77	L	54-80 (A)
	L	65-67 (H)
	L	67-72 (N)
	L	60-72 (N)
1977-78	W	93-66 (H)
	L	63-102 (A)
	W	100-80 (N)
1978-79	W	88-79 (H)
	W	91-72 (A)
	W	89-85 (N)
	W	101-94 (N)
1979-80	W	92-77 (A)
	W	88-84 (H)
	L	67-78 (N)
	W	84-76 (N)
	L	71-84 (N)
1980-81	W	90-48 (H)
	L	81-83 (A)
1981-82	L	60-63 (H)
	W	86-79 (A)
1982-83	W	68-63 (A)
	W	89-67 (H)
1983-84	W	74-70 (H)
	L	57-65 (A)
1984-85	L	43-64 (A)
	L	58-79 (H)
1985-86	L	68-77 (H)
	L	76-81 (A)
1986-87	L	65-69 (H)
	L	59-70 (H)
1987-88	W	71-55 (H)
1988-89	L	60-63 (A)
1989-90	W	63-62 (H)
1990-91	W	79-78 (A)
1991-92	W	90-78 (OT) (H)
1992-93	L	78-81 (A)
1993-94	L	54-73 (H)
1994-95	L	80-91 (H)
	L	62-81 (A)
1995-96	L	56-74 (N)
	L	37-76 (H)
1996-97	L	48-75 (N)
	L	59-77 (A)
1997-98	L	64-73 (A)
	L	57-69 (H)
1998-99	L	89-106 (A)
1999-00	L	74-82 (H)
2000-01	L	65-79 (A)
2001-02	L	74-78 (OT) (H)
2002-03	L	69-80 (A)
2003-04	L	60-74 (H)
2004-05	W	72-62 (A)
2005-06	W	82-62 (H)
	L	62-72 (A)
2006-07	W	88-66 (H)
2007-08	W	81-78 (A)
2008-09	L	57-72 (H)
2009-10	W	66-62 (A)
2010-11	W	74-72 (H)

**FLORIDA A&M: 22-8**

HOME	AWAY	NEUTRAL
11-4	7-3	1-1
1974-75	W	77-34
	W	47-26
	W	84-59
1977-78	W	84-59
1978-79	L	79-84 (H)
	L	61-77 (A)
1979-80	W	74-61 (H)
	L	60-67 (A)
	W	76-64 (H)
1980-81	W	76-61 (A)
	L	86-87 (A)
1981-82	L	86-87 (A)
	W	59-58 (H)
	W	76-65 (N)
1982-83	W	66-60 (A)
	W	82-65 (H)
1983-84	W	80-64 (A)
1984-85	L	57-61 (H)
1985-86	L	65-83 (H)
1986-87	W	79-72 (H)
1987-88	L	68-73 (N)
1988-89	W	75-68 (H)
1989-90	W	87-60 (H)
1990-91	W	92-62 (H)
1991-92	W	100-71 (A)
1992-93	W	79-58 (H)
1993-94	W	70-68 (A)
1994-95	L	65-73 (H)
1995-96	W	90-65 (A)
1996-97	W	91-59 (H)
1997-98	W	79-70 (A)
2004-05	W	85-66 (H)

**FLORIDA GULF COAST: 2-0**

HOME	AWAY	NEUTRAL
1-0	1-0	0-0
2007-08	W	93-53 (A)
2008-09	W	81-62 (H)

**FLORIDA INTERNATIONAL: 7-2**

HOME	AWAY	NEUTRAL
2-2	2-0	1-0
1975-76	W	58-35
	W	81-44
1981-82	W	74-64 (A)
1982-83	W	77-65 (H)
1997-98	L	63-66 (H)
1998-99	L	62-75 (H)
1999-00	W	76-55 (A)
2002-03	W	77-51 (H)
2007-08	W	70-50 (N)

**FLORIDA SOUTHERN: 1-0**

1979-80	W	97-58
---------	---	-------

**FORDHAM: 6-0**

HOME	AWAY	NEUTRAL
1-0	3-0	2-0
1984-85	W	88-81 (N)
2000-01	W	73-52 (A)
2004-05	W	65-61 (N)
2005-06	W	73-50 (A)
2006-07	W	84-34 (A)
2007-08	W	77-42 (H)

**FORT VALLEY: 0-1**

1974-75	L	43-58
---------	---	-------

**FRESNO STATE: 1-0**

HOME	AWAY	NEUTRAL
0-0	0-0	1-0
1994-95	W	67-62 (N)

**FURMAN: 1-0**

HOME	AWAY	NEUTRAL
0-0	0-0	1-0
1995-96	W	60-56 (N)

**GEORGETOWN: 1-1**

HOME	AWAY	NEUTRAL
0-0	0-1	1-0

**GEORGETOWN: 1-1**

HOME	AWAY	NEUTRAL
0-0	0-1	1-0

**FLORIDA ATLANTIC: 7-2**

HOME	AWAY	NEUTRAL
5-0	2-2	0-0

1986-87 L 38-42 (A)  
 1991-92 W 96-64 (H)  
 1992-93 W 97-67 (H)  
 1993-94 L 64-67 (A)  
 1994-95 W 69-55 (H)  
 1995-96 W 69-46 (A)  
 1996-97 W 79-63 (H)  
 2004-05 W 65-40 (H)  
 2005-06 W 76-63 (A)

1984-85 L 69-77 (A)  
 1985-86 W 78-74 (N)

**GEORGIA: 0-8**

HOME	AWAY	NEUTRAL
0-2	0-3	0-3
1987-88	L	72-91 (H)
1988-89	L	70-90 (A)
1989-90	L	76-80 (H)
1990-91	L	71-91 (A)
1998-99	L	72-95 (A)
2006-07	L	60-73 (N)
2007-08	L	62-71 (OT) (N)
2010-11	L	59-61 (N)

**GEORGIA SOUTHERN: 4-5**

HOME	AWAY	NEUTRAL
2-2	2-1	0-0
1974-75	L	53-65
1975-76	L	54-83
1977-78	L	59-86 (A)
	L	69-76 (H)
	L	78-81 (H)
1981-82	W	83-77 (OT) (A)
1988-89	W	105-78 (H)
1989-90	W	80-49 (A)
2005-06	W	82-51 (H)

**GEORGIA STATE: 2-1**

HOME	AWAY	NEUTRAL
1-0	1-1	0-0
1980-81	L	79-96 (A)
2002-03	W	73-60 (H)
2009-10	W	66-53 (A)

**GEORGIA TECH: 19-18**

HOME	AWAY	NEUTRAL
9-9	9-9	1-1
ACC GAMES: 18-17		
HOME	AWAY	TOURNAMENT
8-9	9-8	1-1
1974-75	W	58-22 (H)
1980-81	L	84-97 (A)
1991-92	L	68-70 (H)
	W	77-66 (A)
1992-93	W	79-71 (A)
	L	46-61 (H)
1993-94	L	62-65 (H)
	L	51-63 (A)
1994-95	W	60-58 (A)
	L	57-68 (H)
1995-96	L	65-97 (A)
	W	90-85 (OT) (H)
1996-97	W	64-51 (N)
	L	51-75 (A)
	L	60-68 (H)
1997-98	W	88-53 (A)
	W	77-56 (H)
1998-99	L	70-92 (A)
	L	78-86 (H)
1999-00	W	93-64 (H)
	W	77-74 (A)
2000-01	W	66-65 (A)
	W	89-69 (H)
2001-02	W	87-78 (A)
	L	56-73 (H)
2002-03	W	66-47 (H)
	L	56-86 (A)
	L	59-64 (N)
2003-04	L	59-66 (A)
	L	62-73 (H)
2004-05	L	58-59 (H)
	W	51-49 (A)
2005-06	W	59-54 (A)
2006-07	W	63-52 (H)
2007-08	L	73-83 (A)
2008-09	W	59-49 (H)
2009-10	W	69-59 (A)
2010-11	W	73-60 (H)

**FLORIDA STATE: 1-0**

HOME	AWAY	NEUTRAL
0-0	0-0	1-0
2006-07	W	88-66 (H)
2007-08	W	81-78 (A)
2008-09	L	57-72 (H)
2009-10	W	66-62 (A)
2010-11	W	74-72 (H)

**FLORIDA STATE: 1-0**

HOME	AWAY	NEUTRAL
0-0	0-0	1-0
1981-82	W	86-79 (A)
1982-83	W	68-63 (A)
1983-84	W	89-67 (H)
1984-85	L	43-64 (A)
1985-86	L	58-79 (H)
1986-87	L	68-77 (H)
1987-88	W	71-55 (H)
1988-89	L	60-63 (A)
1989-90	W	63-62 (H)
1990-91	W	79-78 (A)
1991-92	W	90-78 (OT) (H)
1992-93	L	78-81 (A)
1993-94	L	54-73 (H)
1994-95	L	80-91 (H)
	L	62-81 (A)
1995-96	L	56-74 (N)
	L	37-76 (H)
1996-97	L	48-75 (N)
	L	59-77 (A)
1997-98	L	64-73 (A)
	L	57-69 (H)
1998-99	L	89-106 (A)
1999-00	L	74-82 (H)
2000-01	L	65-79 (A)
2001-02	L	74-78 (OT) (H)
2002-03	L	69-80 (A)
2003-04	L	60-74 (H)
2004-05	W	72-62 (A)
2005-06	W	82-62 (H)
	L	62-72 (A)
2006-07	W	88-66 (H)
2007-08	W	81-78 (A)
2008-09	L	57-72 (H)
2009-10	W	66-62 (A)
2010-11	W	74-72 (H)

**FLORIDA STATE: 1-0**

HOME	AWAY	NEUTRAL
0-0	0-0	1-0
1994-95	W	67-62 (N)

**FLORIDA STATE: 1-0**

HOME	AWAY	NEUTRAL
0-0	0-0	1-0
1994-95	W	67-62 (N)

**FLORIDA STATE: 1-0**

HOME	AWAY	NEUTRAL
0-0	0-0	1-0
1994-95	W	67-62 (N)

**FLORIDA STATE: 1-0**

HOME	AWAY	NEUTRAL
0-0	0-0	1-0



# SEMINOLE WOMEN'S BASKETBALL

11



12

## SERIES RECORDS

HOME	AWAY	NEUTRAL
2-2	1-1	0-2
1989-90	L	65-68 (H)
1990-91	W	89-82 (H)
1991-92	L	88-96 (A)
1992-93	W	79-59 (H)
2003-04	L	68-75 (N)
2006-07	L	43-55 (N)
2007-08	L	61-73 (H)
2008-09	W	61-57 (A)

LOUISIANA TECH: 2-2		
HOME	AWAY	NEUTRAL
0-1	0-1	2-0
1997-98	L	60-86 (A)
1998-99	L	72-88 (H)
2005-06	W	80-71 (N)
2009-10	W	75-61 (N)

LOUISVILLE: 12-10		
HOME	AWAY	NEUTRAL
6-3	5-6	1-1
1978-79	L	60-94 (N)
	L	73-77 (H)
1979-80	L	67-86 (H)
	L	60-77 (A)
1981-82	L	73-89 (A)
1982-83	L	56-67 (A)
1983-84	L	65-81 (H)
	L	77-88 (A)
1984-85	L	74-89 (A)
1985-86	W	67-64 (H)
1986-87	W	66-63 (H)
	L	64-77 (H)

(A)	W	99-65 (H)
	W	73-70 (A)
1988-89	W	65-64 (A)
	W	82-76 (H)
1989-90	W	69-66 (H)
	W	77-62 (A)
1990-91	W	83-70 (H)
	W	86-52 (A)
	W	83-70 (A)
2004-05	W	89-54 (N)

LOYOLA-CHICAGO: 1-0		
HOME	AWAY	NEUTRAL
0-0	1-0	0-0
1999-00	W	102-70 (A)

MARYLAND: 14-23		
HOME	AWAY	NEUTRAL
9-8	4-12	1-3
ACC GAMES: 13-23		
HOME	AWAY	TOURNAMENT
9-8	4-12	1-3

1991-92	L	64-79 (H)
	L	70-101 (A)
1992-93	W	68-61 (H)
	L	61-74 (A)
	L	68-91 (N)
1993-94	L	54-69 (H)
	L	39-81 (A)
1994-95	L	56-70 (H)
	W	66-59 (A)
	L	56-72 (N)
1995-96	L	49-72 (H)
	L	63-75 (A)
1996-97	L	58-65 (H)
	L	59-79 (A)
1997-98	W	53-50 (H)
	L	49-77 (A)
1998-99	L	76-94 (A)
	W	69-63 (H)
1999-00	L	67-68 (A)
	W	66-52 (H)
	W	65-60 (N)
2000-01	W	69-38 (H)
	W	77-65 (A)
2001-02	L	50-62 (A)
	W	60-55 (H)
2002-03	W	76-61 (A)
	L	61-66 (H)
2003-04	W	82-77 (H)
	L	67-76 (A)
	L	47-62 (N)
2004-05	W	95-91 (OT) (H)
2005-06	L	57-75 (A)
2006-07	L	60-74 (H)
2007-08	L	84-92 (OT) (A)
2008-09	L	71-72 (H)

2009-10	W	94-61 (A)
2010-11	W	72-66 (H)

MCNEESE STATE: 1-0		
HOME	AWAY	NEUTRAL
0-0	0-0	1-0
1981-82	W	69-62 (N)

MEMPHIS: 9-13		
HOME	AWAY	NEUTRAL
4-6	4-5	1-2

1977-78	L	69-91 (A)
1978-79	L	78-101 (H)
1981-82	L	90-104 (H)
1982-83	W	90-82 (H)
	W	68-66 (A)
1983-84	L	67-83 (H)
	L	64-80 (N)
1984-85	L	64-76 (A)
	L	67-84 (N)
1985-86	L	66-95 (H)
	L	70-81 (A)
1986-87	L	68-75 (A)
	L	75-94 (H)
1987-88	L	90-91 (H)
	L	89-94 (A)
1988-89	W	95-75 (H)
	W	89-80 (A)
1989-90	W	72-62 (A)
	W	98-60 (H)
	W	83-58 (N)
1990-91	W	106-94 (A)
	W	101-77 (H)

MERCER: 4-6		
HOME	AWAY	NEUTRAL
3-2	1-2	0-2

1973-74	L	45-64 (N)
1976-77	L	53-96 (A)
1978-79	L	73-83 (H)
1979-80	L	86-100 (A)
	L	75-84 (N)
1980-81	L	76-80 (H)
1983-84	W	66-57 (H)
1999-00	W	74-62 (A)
2000-01	W	69-43 (H)
2008-09	W	74-54 (H)

MIAMI: 30-9		
HOME	AWAY	NEUTRAL
13-2	11-5	6-2

ACC GAMES: 11-3		
HOME	AWAY	TOURNAMENT
7-0	4-3	0-0

1974-75	W	59-45 (N)
1977-78	W	66-56 (N)
1978-79	W	73-57 (N)
	W	74-64 (A)
	W	79-53 (H)
1979-80	W	82-64 (H)
	W	93-74 (A)
	W	72-61 (N)
1980-81	W	87-73 (H)
	W	62-55 (A)
	L	70-79 (N)
1981-82	W	77-74 (A)
	W	66-52 (H)
	W	84-80 (N)
1983-84	W	76-64 (N)
1984-85	L	65-79 (A)
	L	67-74 (H)
1986-87	W	75-74 (A)
	L	73-80 (H)
1988-89	L	85-96 (N)
	L	79-88 (A)
1989-90	W	95-66 (H)
1990-91	W	76-62 (A)
1991-92	W	71-69 (H)
1992-93	W	64-61 (A)
2004-05	W	65-56 (H)
	L	57-62 (A)
2005-06	W	79-54 (A)
	W	68-61 (H)
2006-07	W	71-62 (H)
	W	75-68 (A)
2007-08	W	75-70 (OT) (A)
	W	50-49 (H)
2008-09	W	75-59 (H)
	W	59-58 (H)
2009-10	L	70-78 (A)
	W	87-62 (H)
2010-11	W	66-59 (H)

L	68-84 (A)
---	-----------

MIAMI (OH): 2-0		
HOME	AWAY	NEUTRAL
1-0	0-0	1-0
1981-82	W	89-68 (N)
2004-05	W	82-56 (H)

MIAMI DADE CC DTN: 1-0		
HOME	AWAY	NEUTRAL
1975-76	W	73-51

MIAMI DADE CC N: 1-0		
HOME	AWAY	NEUTRAL
1974-75	W	59-40

MIAMI DADE CC S: 1-1		
HOME	AWAY	NEUTRAL
1974-75	W	59-41
1975-76	L	67-70

MICHIGAN: 0-1		
HOME	AWAY	NEUTRAL
0-1	0-0	0-0
1984	L	71-76 (H)

MICHIGAN STATE: 0-2		
HOME	AWAY	NEUTRAL
0-1	0-0	0-1
1994-95	L	69-82 (N)
2010-11	L	64-72 (H)

MIDDLE TENNESSEE: 1-1		
HOME	AWAY	NEUTRAL
1-0	0-1	0-0
1983-84	W	75-67 (H)
1993-94	L	43-66 (A)

MISSISSIPPI: 2-3		
HOME	AWAY	NEUTRAL
2-0	0-3	0-0
1979-80	L	52-80 (A)
1981-82	W	63-61 (H)
1982-83	L	76-86 (A)
1996-97	L	52-75 (A)
1997-98	W	64-54 (H)

MISSISSIPPI COLLEGE: 1-1		
HOME	AWAY	NEUTRAL
1-0	0-0	0-0
1979-80	L	50-90
1981-82	W	71-69 (H)

MISSISSIPPI STATE: 3-3		
HOME	AWAY	NEUTRAL
2-2	0-1	1-0
1978-79	L	60-64 (H)
1979-80	L	61-73 (H)
1989-90	W	89-62 (H)
2005-06	W	75-59 (H)
2006-07	L	60-65 (OT) (A)
2009-10	W	74-71 (N)

MISSISSIPPI VALLEY: 0-1		
HOME	AWAY	NEUTRAL
1-0	0-0	0-0
1980-81	W	73-70 (A)
1981-82	W	76-54 (H)

MISSISSIPPI STATE: 3-3		
HOME	AWAY	NEUTRAL
2-2	0-1	1-0
1978-79	L	60-64 (H)
1979-80	L	61-73 (H)
1989-90	W	89-62 (H)
2005-06	W	75-59 (H)
2006-07	L	60-65 (OT) (A)
2009-10	W	74-71 (N)

MISSISSIPPI VALLEY: 0-1		
HOME	AWAY	NEUTRAL
1-0	0-0	0-0
1980-81	W	73-70 (A)
1981-82	W	76-54 (H)

MISSISSIPPI VALLEY: 0-1		
HOME	AWAY	NEUTRAL
1-0	0-0	0-0
1980-81	W	73-70 (A)
1981-82	W	76-54 (H)

MISSISSIPPI VALLEY: 0-1		
HOME	AWAY	NEUTRAL
1-0	0-0	0-0
1981-82	L	83-95 (H)

MISSISSIPPI VALLEY: 0-1		
HOME	AWAY	NEUTRAL
1-0	0-0	0-0
1981-82	L	83-95 (H)

MISSISSIPPI VALLEY: 0-1		
HOME	AWAY	NEUTRAL
1-0	0-0	0-0
1981-82	L	83-95 (H)

MISSISSIPPI VALLEY: 0-1		
HOME	AWAY	NEUTRAL
1-0	0-0	0-0
1981-82	L	83-95 (H)

MISSISSIPPI VALLEY: 0-1		
HOME	AWAY	NEUTRAL
1-0	0-0	0-0
1981-82	L	83-95 (H)

MISSISSIPPI VALLEY: 0-1		
HOME	AWAY	NEUTRAL
1-0	0-0	0-0
1981-82	L	83-95 (H)

MISSISSIPPI VALLEY: 0-1		
HOME	AWAY	NEUTRAL
1-0	0-0	0-0
1981-82	L	83-95 (H)

MISSISSIPPI VALLEY: 0-1		
HOME	AWAY	NEUTRAL
1-0	0-0	0-0
1981-82	L	83-95 (H)

MISSISSIPPI VALLEY: 0-1		
HOME	AWAY	NEUTRAL
1-0	0-0	0-0
1981-82	L	83-95 (H)



# SEMINOLE WOMEN'S BASKETBALL

## SERIES RECORDS

1989-90	L	50-63	(H)
2004-05	W	83-72	(N)

### NC STATE: 11-24

HOME	AWAY	NEUTRAL
7-9	4-13	0-2

### ACC GAMES: 11-24

HOME	AWAY	TOURNAMENT
7-9	4-13	0-2

1991-92	W	76-75	(H)
	W	86-79	(A)
1992-93	L	67-75	(A)
	L	47-57	(H)
1993-94	L	46-51	(H)
	W	59-58	(A)
1994-95	L	68-91	(A)
	L	55-70	(H)
1995-96	L	71-76	(H)
	L	64-78	(A)
1996-97	L	52-88	(H)
	L	36-75	(A)
1997-98	L	60-72	(A)
	L	62-72	(H)
1998-99	L	54-65	(H)
	L	59-84	(A)
1999-00	L	58-62	(H)
	L	62-72	(A)
2000-01	W	74-70	(H)
	L	66-85	(A)
2001-02	W	80-74	(H)
	L	60-64	(A)
2002-03	W	64-55	(H)
	L	52-57	(A)
2003-04	L	64-79	(H)
	L	55-65	(A)
2004-05	L	43-71	(A)
2005-06	W	75-61	(H)
	L	60-64	(N)
2006-07	L	51-68	(A)
	L	49-76	(N)
2007-08	W	57-54	(H)
2008-09	W	64-59	(A)
2009-10	W	74-71	(H)
2010-11	W	76-69	(A)

### NORTH FLORIDA: 2-0

HOME	AWAY	NEUTRAL
1-0	1-0	0-0

2008-09	W	60-49	(A)
2009-10	W	79-50	(H)

### NORTHEAST MISSOURI: 1-0

1978-79	W	87-67	
---------	---	-------	--

### NORTHERN ARIZONA: 0-1

HOME	AWAY	NEUTRAL
0-0	0-1	0-0

2002-03	L	69-79	(A)
---------	---	-------	-----

### NORTHERN COLORADO: 1-0

HOME	AWAY	NEUTRAL
0-0	0-0	1-0

2008-09	W	75-32	(N)
---------	---	-------	-----

### NORTHERN ILLINOIS: 1-1

HOME	AWAY	NEUTRAL
1-0	0-1	0-0

1991-92	W	99-74	(H)
1992-93	L	80-86	(A)

### NW LOUISIANA: 1-0

HOME	AWAY	NEUTRAL
1-0	0-0	0-0

1979-80	W	85-81	(H)
---------	---	-------	-----

### OAKLAND: 1-1

HOME	AWAY	NEUTRAL
1-0	0-1	0-0

2006-07	W	74-69	(H)
2007-08	L	75-85	(A)

### OHIO STATE: 1-0

HOME	AWAY	NEUTRAL
0-0	0-0	1-0

2007-08	W	60-49	(N)
---------	---	-------	-----

### OLD DOMINION: 1-1

HOME	AWAY	NEUTRAL
0-0	0-1	1-0

1981-82	L	65-100	(A)
2006-07	W	85-75	(N)

### OKLAHOMA STATE: 1-1

HOME	AWAY	NEUTRAL
0-0	0-0	1-1

1982-83	W	72-52	(N)
2007-08	L	72-73	(OT) (N)

### ORAL ROBERTS: 2-1

HOME	AWAY	NEUTRAL
2-1	0-0	0-0

1979-80	L	68-74	(H)
1991-92	W	104-59	(H)
1992-93	W	74-53	(H)

### OREGON STATE: 0-1

HOME	AWAY	NEUTRAL
0-0	0-0	0-1

1981-82	L	60-76	(N)
---------	---	-------	-----

### PENSACOLA JC: 2-0

1975-76	W	73-51	
1976-77	W	86-40	

### PENN STATE: 1-3

HOME	AWAY	NEUTRAL
1-1	0-0	0-2

1982-83	L	84-86	(N)
1983-84	L	68-96	(N)
1989-90	L	73-83	(H)
2008-09	W	73-60	(H)

### PEPPERDINE: 1-1

HOME	AWAY	NEUTRAL
0-0	0-1	1-0

1981-82	W	76-63	(N)
1998-99	L	72-75	(A)

### PURDUE: 1-0

HOME	AWAY	NEUTRAL
0-0	1-0	0-0

1981-82	W	65-39	(A)
---------	---	-------	-----

### RADFORD: 0-1

HOME	AWAY	NEUTRAL
1-0	0-0	0-0

1985-86	L	80-87	(H)
---------	---	-------	-----

### RHODE ISLAND: 0-1

HOME	AWAY	NEUTRAL
0-1	0-0	0-0

1993-94	L	71-76	(H)
---------	---	-------	-----

### RICE: 1-0

HOME	AWAY	NEUTRAL
1-0	0-0	0-0

1986-87	W	62-50	(H)
---------	---	-------	-----

### RICHMOND: 2-1

HOME	AWAY	NEUTRAL
0-0	0-1	2-0

1993-94	W	70-66	(N)
2003-04	L	77-84	(A)
2004-05	W	87-54	(N)

### ROLLINS COLLEGE: 4-0

1974-75	W	61-48	
1975-76	W	56-43	
	W	64-56	
1976-77	W	87-52	

### SAMFORD: 2-0

HOME	AWAY	NEUTRAL
1-0	0-0	1-0

2007-08	W	52-51	(H)
2010-11	W	76-46	(N)

### ST. FRANCIS COLLEGE: 1-0

HOME	AWAY	NEUTRAL
0-0	0-1	0-0

2000-01	W	73-65	(A)
---------	---	-------	-----

### ST. JOSEPH: 2-0

HOME	AWAY	NEUTRAL
1-0	0-1	0-0

1982-83	W	59-54	(A)
2001-02	W	72-45	(H)

### ST. JOHN'S: 2-0

HOME	AWAY	NEUTRAL
0-0	0-0	2-0

1999-00	W	64-56	(N)
2009-10	W	66-65	(OT) (N)

### ST. LOUIS: 1-0

HOME	AWAY	NEUTRAL
0-0	0-0	1-0

1980-81	W	78-56	(N)
---------	---	-------	-----

### ST. MARY'S: 1-0

HOME	AWAY	NEUTRAL
0-0	0-0	1-0

2001-02	W	78-57	(N)
---------	---	-------	-----

### SAN FRANCISCO: 0-1

HOME	AWAY	NEUTRAL
0-0	0-1	0-0

2006-07	L	64-67	(A)
---------	---	-------	-----

### SAVANNAH STATE: 1-1

HOME	AWAY	NEUTRAL
1-0	0-0	0-0

1974-75	L	48-70	(College)
2003-04	W	107-28	(H)

### SHORTER COLLEGE: 0-4

1974-75	L	52-65	
	L	63-78	
	L	36-54	
	L	35-69	

### SOUTH ALABAMA: 6-3

HOME	AWAY	NEUTRAL
2-2	1-1	1-0

1976-77	W	87-66	
1978-79	W	76-43	
1980-81	L	79-82	(A)
	W	80-67	(H)
1981-82	W	99-44	(H)
1986-87	L	58-76	(H)
	L	64-99	(H)
1989-90	W	89-82	(N)
2003-04	W	67-61	(A)

### SOUTH CAROLINA: 2-16

HOME	AWAY	NEUTRAL
0-9	1-6	1-1

1977-78	L	52-115	(N)
1979-80	L	68-93	(H)
1980-81	L	57-69	(A)
1981-82	L	81-82	(H)
1983-84	L	62-69	(A)
1984-85	L	61-70	(H)
1985-86	L	57-81	(A)
1986-87	L	56-63	(H)
	L	61-64	(A)
1987-88	L	55-85	(H)
	L	86-96	(A)
1988-89	L	82-99	(A)
	L	68-76	(H)
1989-90	L	72-75	(H)
	L	59-75	(A)
1990-91	W	69-60	(A)
	L	91-92	(H)
	W	54-53	(N)

### SOUTH FLORIDA: 32-4

HOME	AWAY	NEUTRAL
15-2	12-1	3-0

1973-74	W	62-41	(N)
1974-75	W	68-40	(H)
	W	70-53	(H)
1975-76	W	57-41	(H)
1976-77	W	69-46	(H)
1977-78	W	72-58	(A)
	W	84-76	(OT) (H)
	L	65-70	(A)
1978-79	W	86-61	(A)
	L	59-61	(H)
	W	89-80	(H)
	W	73-56	(H)
	W	90-56	(A)
1979-80	W	87-58	(A)
	W	100-88	(A)
1980-81	W	79-41	(H)
	W	71-61	(A)
1981-82	W	80-60	(A)
	W	77-49	(H)
1982-83	W	71-52	(H)
1983-84	W	81-73	(A)
1984-85	L	71-79	(H)
	W	74-69	(A)
1985-86	W	58-47	(A)
	W	78-68	(H)
1988-89	W	85-74	(H)
	W	94-85	(A)

1992-93	W	87-68	(H)
1994-95	W	64-45	(H)
1995-96	W	56-55	(N)
1996-97	W	68-59	(A)
1997-98	W	71-59	(N)
1998-99	W	83-74	(H)
1999-00	L	74-84	(A)
2002-03	W	82-78	(A)
2003-04	W	65-58	(H)

### SE LOUISIANA: 1-1

HOME	AWAY	NEUTRAL
0-0	1-0	0-0

1979-80	L	70-73	
1980-81	W	94-68	(A)

### SE MISSOURI STATE: 2-0

HOME	AWAY	NEUTRAL
1-0	1-0	0-0

2006-07	W	64-50	(A)
2008-09	W	68-31	(H)



# SEMINOLE WOMEN'S BASKETBALL

11



12

## SERIES RECORDS

3-0	0-0	0-0
1974-75	W	48-36
1975-76	W	66-48
	W	82-50
1981-82	W	90-50 (H)
1985-86	W	88-77 (H)
1994-95	W	64-62 (H)

### TEMPLE: 3-1

HOME	AWAY	NEUTRAL
1-0	2-0	0-1
1982-83	W	74-69 (A)
1995-96	L	67-72 (N)
2008-09	W	86-67 (A)
2009-10	W	77-64 (H)

### TENNESSEE: 0-2

HOME	AWAY	NEUTRAL
0-1	0-1	0-0
1984-85	L	56-67 (H)
1985-86	L	43-89 (A)

### TENNESSEE-CHATTANOOGA: 1-4

HOME	AWAY	NEUTRAL
0-2	0-2	1-0
1982-83	W	94-77 (N)
1993-94	L	85-86 (A)
1995-96	L	58-60 (H)
1999-00	L	69-78 (H)
2000-01	L	67-72 (A)

### TENNESSEE TECH: 1-0

HOME	AWAY	NEUTRAL
0-0	0-0	0-1
1992-93	W	88-72 (N)

### TEXAS: 0-1

HOME	AWAY	NEUTRAL
0-0	0-0	0-1
1983-84	L	43-89 (N)

### TEXAS ARLINGTON: 1-0

HOME	AWAY	NEUTRAL
1-0	0-0	0-0
2004-05	W	72-70 (H)

### TEXAS A&M: 1-1

HOME	AWAY	NEUTRAL
1-0	0-1	0-0
2007-08	L	67-81 (A)
2008-09	W	60-53 (H)

### TCU: 0-1

HOME	AWAY	NEUTRAL
0-0	0-0	0-1
2003-04	L	68-81 (N)

### TEXAS-SAN ANTONIO: 1-0

HOME	AWAY	NEUTRAL
0-0	0-0	1-0
2009-10	W	65-50 (N)

### TEXAS TECH: 0-1

HOME	AWAY	NEUTRAL
0-0	0-0	0-1
1983-84	L	43-89 (N)

### TIFT: 1-0

1974-75	W	58-47
---------	---	-------

### TOLEDO: 1-0

HOME	AWAY	NEUTRAL
1-0	0-0	0-0
1986-87	W	80-64 (H)

### TOWSON: 1-0

2004-05	W	67-56 (N)
---------	---	-----------

### TROY: 2-2

HOME	AWAY	NEUTRAL
2-0	0-1	0-1
1977-78	W	71-61 (H)
	L	63-80 (A)
1979-80	L	78-92 (N)
2003-04	W	80-42 (H)

### TULANE: 11-7

HOME	AWAY	NEUTRAL
7-3	3-4	1-0
1978-79	L	65-78 (H)
1979-80	L	74-95 (H)
	L	65-75 (H)

1980-81	L	60-70 (A)
1981-82	W	89-70 (H)
1982-83	W	81-56 (H)
	W	91-65 (A)
1983-84	L	71-77 (A)
	W	86-79 (H)
1984-85	L	56-59 (A)
	W	81-47 (H)
1985-86	W	71-70 (H)
	L	60-75 (A)
1989-90	W	103-66 (H)
	W	100-45 (A)
1990-91	W	87-60 (H)
	W	104-66 (A)
2000-01	W	72-70 (N)

### TULSA: 3-1

HOME	AWAY	NEUTRAL
2-0	1-1	0-0
1998-99	W	76-67 (A)
1999-00	W	77-70 (H)
2005-06	L	71-80 (A)
2006-07	W	60-43 (H)

### UAB: 5-5

HOME	AWAY	NEUTRAL
3-2	2-1	0-0
1978-79	L	85-87 (H)
	L	79-95 (H)
1979-80	L	85-95 (H)
	L	82-96 (H)
	L	73-75 (A)
1982-83	W	82-75 (H)
1986-87	W	75-62 (H)
1988-89	W	84-68 (A)
2006-07	W	93-77 (H)
2007-08	W	66-52 (A)

### UCF: 15-2

HOME	AWAY	NEUTRAL
10-1	4-1	0-0
1976-77	W	77-63
1980-81	W	92-75 (H)
1981-81	W	75-65 (H)
1983-84	W	67-60 (H)
1984-85	L	76-93 (H)
1985-86	L	90-98 (A)
1994-95	W	74-59 (H)
1996-97	W	78-53 (H)
2000-01	W	68-37 (A)
2001-02	W	78-42 (H)
2002-03	W	77-47 (H)
2003-04	W	72-59 (A)
2005-06	W	81-49 (H)
2006-07	W	75-66 (A)
2008-09	W	82-70 (H)
2009-10	W	70-58 (A)
2010-11	W	69-51 (H)

### VALDOSTA STATE: 1-11

HOME	AWAY	NEUTRAL
0-1	0-1	1-1
1974-75	L	42-53
	L	50-54
	L	32-49
1975-76	L	44-91
	L	50-101
1976-77	L	65-104
	L	60-92
1977-78	L	57-92
1980-81	L	58-62 (N)
1981-82	W	82-69 (N)
1986-87	L	66-75 (H)
1987-88	L	77-83 (A)

### VALPARAISO: 0-1

HOME	AWAY	NEUTRAL
0-0	0-0	0-1
2008-09	L	74-80 (N)

### VANDERBILT: 1-0

HOME	AWAY	NEUTRAL
1-0	0-0	0-0
2010-11	W	72-66 (H)

### VIRGINIA: 13-30

HOME	AWAY	NEUTRAL
6-14	6-14	1-2
ACC GAMES: 13-29		
HOME	AWAY	TOURNAMENT
6-14	6-13	1-2
1990-91	L	77-92 (A)

1991-92	L	60-87 (H)
	L	43-81 (A)
1992-93	L	66-78 (H)
	L	68-76 (A)
1993-94	L	56-82 (A)
	L	50-59 (H)
1994-95	L	60-76 (H)
	L	45-79 (A)
1995-96	L	58-91 (A)
	L	40-81 (H)
1996-97	L	50-83 (N)
	L	57-67 (H)
	L	44-73 (A)
1997-98	L	62-75 (A)
	L	76-83 (OT) (H)
	L	71-80 (H)
	L	55-73 (A)
1999-00	L	73-76 (H)
	L	59-74 (A)
2000-01	W	60-58 (H)
	L	65-77 (A)
	W	83-77 (N)
2001-02	L	62-66 (A)
	L	54-57 (H)
2002-03	W	55-46 (H)
	L	54-63 (A)
2003-04	L	80-82 (OT) (H)
	W	73-71 (A)
2004-05	L	62-77 (H)
	L	67-71 (N)
2005-06	W	60-46 (H)
	W	67-58 (H)
2006-07	W	63-47 (H)
	W	79-77 (H)
2007-08	L	66-69 (OT) (H)
	L	58-77 (A)
2008-09	W	80-75 (A)
	L	63-68 (H)
2009-10	W	68-50 (H)
	W	59-58 (A)
2010-11	W	61-51 (H)
	W	78-74 (A)

### VIRGINIA TECH: 18-9

HOME	AWAY	NEUTRAL
11-2	7-5	0-2
ACC GAMES: 7-1		
HOME	AWAY	TOURNAMENT
3-1	4-0	0-0
1979-80	W	67-57 (H)
	L	54-77 (H)
1981-82	L	93-82 (A)
1983-84	L	63-68 (A)
1984-85	W	85-77 (H)
	L	65-86 (N)
1985-86	L	68-73 (A)
1986-87	L	78-91 (A)
	W	70-65 (H)
	L	67-68 (N)
1987-88	W	61-59 (H)
	L	81-97 (A)
1988-89	L	67-68 (A)
	W	69-66 (H)
1989-90	W	68-64 (A)
	W	69-52 (H)
1990-91	W	78-64 (A)
	W	76-53 (H)
2000-01	W	77-57 (H)
2004-05	W	81-78 (OT2) (A)
	W	94-83 (OT3) (H)
2005-06	L	69-76 (H)
2006-07	W	70-60 (A)
2007-08	W	67-63 (H)
2008-09	W	67-63 (A)
2009-10	W	78-68 (H)
2010-11	W	79-48 (A)

### WAKE FOREST: 23-14

HOME	AWAY	NEUTRAL
12-4	9-8	2-2
ACC GAMES: 23-14		
HOME	AWAY	TOURNAMENT
12-4	9-8	2-2
1991-92	W	86-83 (A)
	L	64-67 (H)
1992-93	L	53-57 (A)
	W	77-73 (H)
1993-94	W	66-60 (H)
	L	79-82 (A)
	L	57-72 (N)
1994-95	W	68-61 (A)
	L	61-66 (H)

1995-96	L	71-88 (H)
	L	52-54 (A)
1996-97	L	68-79 (A)
	L	59-63 (H)
	L	59-70 (N)
1997-98	W	64-63 (H)
	W	63-56 (A)
1998-99	W	80-57 (H)
	L	68-80 (A)
1999-00	L	59-64 (A)
	W	76-47 (H)
2000-01	L	69-79 (A)
	W	73-61 (H)
2001-02	L	73-77 (A)
	W	63-56 (H)
2002-03	W	63-61 (A)
	W	62-60 (3OT) (H)
2003-04	W	81-73 (A)
	W	67-54 (H)
2004-05	W	71-69 (A)
2005-06	W	70-57 (H)
2006-07	W	74-57 (A)
	W	70-53 (N)
2007-08	W	80-54 (H)
	W	57-52 (N)
2008-09	W	58-47 (A)
2009-10	W	83-38 (H)
2010-11	W	82-79 (A)

### WASHINGTON: 0-3

HOME	AWAY	NEUTRAL
0-1	0-1	0-1
2005-06	L	69-71 (H)
2006-07	L	65-84 (A)
2008-09	L	60-62 (N)

</



# SEMINOLE WOMEN'S BASKETBALL

## YEAR-BY-YEAR RESULTS

### 1973-74

HEAD COACH JOEL THIRER



### 1973-74 (8-3)

Florida	39-49	L
Barry College	50-33	W
Florida	52-36	W
Flagler	53-35	W
Florida	32-31	W
Mercer	45-64	L
Flagler	31-41	L
South Florida	62-41	W
Flagler	76-38	W
Florida	48-45	W
Auburn	53-52	W

### 1974-76

HEAD COACH MILLIE USHER



### 1974-75 (15-17)

Albany State	62-55	W
Valdosta State	42-53	L
Florida A&M	77-34	W
Shorter College	52-65	L
Shorter College	63-78	L
Savannah State	48-70	L
South Florida	68-40	W
Miami-Dade South	59-41	W
Rollins College	61-48	W
Florida	44-67	L
Flagler	51-60	L
Florida	53-47	W
Georgia Tech	58-22	L
Shorter College	36-54	L
Tift	58-47	W
Valdosta State	50-54	L
Georgia Southern	53-65	L
Albany State	43-61	L
Florida A&M	47-26	W
Florida	41-49	L
Tampa	48-36	W
Flagler	52-59	L
Miami	59-45	W
South Florida	70-53	W
Florida	44-28	W
Flagler	59-55	W
Flagler	45-53	L
Miami-Dade North	59-40	W
Auburn	51-64	L
Fort Valley	43-58	L



### 1975-76 (11-12)

Rollins	56-43	W
Albany State	50-71	L
West Florida	100-16	W
South Florida	57-41	W
Tampa	66-48	W
Rollins	64-56	W
Valdosta State	44-91	L
Tampa	82-50	W
West Georgia	61-88	L
Tallahadega College	55-100	L
College of Charleston	61-93	L
Albany State	44-73	L
Miami-Dade South	67-70	L
Florida International	58-35	W
Pensacola Jr College	73-51	W
Florida	65-59	W
Georgia Southern	54-83	L
Florida	45-64	L
Miami-Dade Dntn	73-51	W
Florida International	81-44	W
Florida	45-68	L
Valdosta State	50-101	L
Florida	39-55	L

### 1976-79

HEAD COACH DIANNE MURPHY



### 1976-77 (10-12)

Albany State	38-87	L
Mercer	53-96	L
Florida	54-80	L
Valdosta State	65-104	L
John Abbott College	62-60	W
Stetson	78-29	W
Florida	65-67	L
Rollins	87-52	W
Central Florida	77-63	W
Dayton	104-33	W
South Alabama	87-66	W
Albany State	65-79	L
Alabama State	73-80	L
West Georgia	54-79	L
Judson College	97-79	W
Stetson	72-57	W
Pensacola Jr College	86-40	W
Valdosta State	60-92	L
South Florida	69-46	W
Florida	67-72	L
Florida	60-72	L
Delta State	60-106	L

### 1977-78 (8-8)

Valdosta State	57-92	L
Georgia Southern	59-86	L
Florida	93-66	W
Troy State	71-67	W
South Florida	72-58	W
Memphis State	69-91	L
South Carolina	52-115	L
Georgia Southern	69-76	L
John Abbott College	71-67	W
Florida A&M	84-69	W
Miami	66-56	W
Florida	63-102	L
South Florida (OT)	84-76	W
South Florida*	65-70	L
South Florida*	86-61	W
South Florida*	59-61	L

\*State Tournament

### 1978-79 (17-15)

Mississippi State	60-64	L
South Alabama	76-43	W
Mercer	73-83	L
NE Missouri	87-61	W
Stetson	61-63	L
South Florida	89-80	W
Florida	88-79	W
New Orleans	64-62	W
Tulane	65-78	L
Louisville	60-94	L
Cincinnati	61-57	W
Alabama-Birmingham	85-87	L
Memphis State	78-101	L
South Florida	73-56	W
Florida	91-72	W
Miami	79-53	W
New Orleans	101-66	W
Florida A&M	79-84	L
Louisville	73-77	L
West Georgia	73-59	W
Alabama State	73-95	L
Alabama-Birmingham	79-95	L
Miami	74-64	W
Appalachian State	83-89	L
Winthrop College	63-71	L
Florida A&M	61-77	L
Stetson	89-56	W
South Florida	90-56	W
Miami	73-57	W
Florida	89-85	W
Florida	101-94	W
Delta State	64-93	L

### 1979-86

HEAD COACH  
JAN DYKHOUSE-ALLEN



### 1979-80 (13-22)

Mississippi State	61-73	L
Alabama-Birmingham	85-95	L
South Carolina	68-93	L
South Florida	87-58	W
Florida A&M	74-61	W
Southern Mississippi	65-107	L
Troy State	78-92	L
Belhaven	81-75	W
Miami	82-64	W
Oral Roberts	68-74	L
Virginia Tech	67-57	W
Louisville	67-86	L
Tulane	74-95	L
Mississippi College	50-90	L
Alabama	61-88	L
Alabama-Birmingham	82-96	L
Florida	92-77	W
Miami	93-74	W
East Carolina	61-69	L
Mississippi	52-80	L
Louisville	60-77	L
Mercer	86-100	L
Northwest Louisiana	85-81	W
Florida	88-84	W
Florida Southern	97-58	W
Virginia Tech	54-77	L
Southeast Louisiana	70-73	L
Tulane	65-75	L
Florida A&M	60-67	L
South Florida	100-88	W
Florida	67-78	L
Miami	72-61	W
Florida	84-76	W
Florida	71-84	L
Mercer	75-84	L



### 1980-81 (14-15, 1-3 METRO)

11/20	Georgia Tech	(A)	84-97	L
11/21	Georgia State	(A)	79-96	L
11/25	South Alabama	(A)	79-82	L
11/28	Valdosta State*	(N)	58-62	L
11/29	Alabama*	(N)	77-76	W
12/3	Florida	(H)	90-48	W
12/6	Miami	(H)	87-73	W
12/12	Central Florida	(H)	92-75	W
12/13	Denver	(H)	93-41	W
12/18	Miss U/Women**	(A)	73-70	W
12/19	Central Missouri**	(N)	60-69	L
12/20	Clemson**	(N)	59-78	L
1/7	Indiana	(H)	76-79	L
1/8	East Carolina	(H)	67-78	L
1/10	Cincinnati	(A)	65-91	L
1/14	Florida A&M	(H)	76-64	W
1/16	South Florida	(H)	79-41	W
1/22	S.E. Louisiana	(A)	94-68	W
1/24	Southern Miss	(A)	69-73	L
1/26	Mercer	(H)	76-80	L
1/29	South Carolina	(A)	57-69	L
1/31	Miami	(A)	62-55	W
2/5	Tulane+	(A)	60-70	L
2/7	St. Louis+	(N)	78-56	W
2/11	Florida	(A)	81-83	L
2/12	South Florida	(A)	71-61	W
2/14	Florida A&M	(A)	76-61	W
2/16	South Alabama	(H)	80-67	W
2/17	Miami++	(N)	70-79	L

\*Lady Sunshine Classic, Orlando, FL

\*\*MUW Christmas Tournament, Columbus, MS

+Metro Conference Tournament, New Orleans, LA

++FAIA State Tournament, Daytona Beach, FL



### 1981-82 (28-10, 2-3 METRO)

11/23	Stetson	(H)	81-54	W
11/26	McNeese State*	(N)	69-62	W
11/28	Valdosta State*	(N)	82-69	W
12/1	Central Florida	(H)	75-65	W
12/4	Kent State**	(N)	80-66	W
12/5	Purdue**	(A)	65-39	W
12/8	Florida	(H)	60-63	L
12/11	Fla International	(A)	74-64	W
12/12	Miami	(A)	77-74	W
12/19	South Alabama	(H)	99-44	W
1/2	Lewis University+	(A)	94-46	W
1/3	Miami-Ohio+	(A)	89-68	W
1/5	North Carolina+	(A)	77-68	W
1/8	South Florida	(A)	80-60	W
1/11	Miss U - Women	(H)	76-54	W
1/13	Florida	(A)	86-79	W
1/16	Virginia Tech	(A)	93-72	W
1/17	#7/ Old Dominion	(A)	65-100	L
1/20	Florida A&M	(A)	86-87	L
1/25	#14/ Memphis St.	(H)	90-104	L
1/27	#12/ South Carolina	(H)	81-82	L
1/30	Southern Miss	(H)	84-94	L
2/6	Louisville	(A)	73-89	L
2/8	Tulane	(A)	89-70	W
2/10	Florida A&M	(H)	59-58	W
2/13	Miami	(H)	66-52	W
2/15	#18/ Mississippi	(H)	63-61	W
2/20	Tampa	(H)	90-50	W
2/22	South Florida	(H)	77-49	W
3/4	Miami++	(N)	84-80	W
3/6	Florida A&M++	(N)	76-65	W
3/11	Mississippi Coll^	(H)	71-69	W
3/11	Ga Southern^	(H)	78-81	L
3/12	Miss Valley^	(H)	83-95	L



# SEMINOLE WOMEN'S BASKETBALL

11



12

## YEAR-BY-YEAR RESULTS

3/25 Pepperdine# (H) 76- 63 W  
 3/26 Brigham Young# (N) 75- 71 W  
 3/27 Oregon State# (N) 60- 76 L  
 Record includes Feb. 5 forfeit win over St. Louis  
 \*Lady Seminole Classic, Tallahassee, FL  
 \*\*Boilermaker Premier, W. Lafayette, IN  
 +Hurricane New Year's Classic, Miami, FL  
 ++FAIAW State Tournament, Daytona Beach, FL  
 \*AIAW Region III Tournament  
 #NWIT



### 1982-83 (24-6, 5-1 METRO)

11/26 Tenn-Chatt\* (H) 94- 77 W  
 11/27 North Carolina\* (H) 75- 74 W  
 12/1 Albany State (H) 94- 52 W  
 12/4 Stetson (H) 102- 42 W  
 12/6 Alabama (A) 73- 64 W  
 12/10 #11/ Penn State\*\* (N) 84- 86 L  
 12/11 Delta State\*\* (N) 75- 67 W  
 12/31 Nebraska+ (N) 100- 84 W  
 1/2 Army+ (N) 69- 60 W  
 1/3 Oklahoma State+ (N) 72- 52 W  
 1/6 Temple (A) 74- 69 W  
 1/7 St. Joseph's (A) 59- 54 W  
 1/11 Montclair St (OT) (H) 89- 81 W  
 1/15 Tulane (H) 81- 56 W  
 1/17 Memphis State (A) 90- 82 W  
 1/19 Florida A&M (A) 66- 60 W  
 1/22 Alabama-Birm (A) 73- 75 L  
 1/24 Auburn (A) 43- 73 L  
 1/27 Florida (A) 68- 63 W  
 1/28 Stetson (A) 77- 64 W  
 2/3 South Florida (H) 71- 52 W  
 2/5 Tulane (A) 91- 65 W  
 2/9 Florida A&M (H) 82- 65 W  
 2/12 Fla International (H) 77- 65 W  
 2/16 Alabama (H) 61- 64 L  
 2/19 Florida (H) 89- 67 W  
 2/26 Memphis State (A) 68- 66 W  
 3/7 Louisville++ (A) 56- 67 L  
 3/8 Cincinnati++ (N) 84- 61 W  
 3/18 #13/ Mississippi+ (A) 76- 86 L

\*Lady Seminole Classic, Tallahassee, FL  
 \*\*Mid-American Classic, Columbia, MO  
 +Hurricane New Year's Classic, Miami, FL  
 ++Metro Conference Tournament, Louisville, KY  
 #First Round NCAA Playoff



### 1983-84 (13-18, 2-9 METRO)

11/18 #16/ Arizona State\* (A) 70- 85 L  
 11/19 Brigham Young\* (A) 61- 76 L  
 11/26 Middle Tenn State (H) 75- 67 W  
 12/2 #18/W. Kentucky\*\* (A) 74- 79 L  
 12/3 Kansas\*\* (A) 91- 62 W  
 12/5 Central Florida (H) 67- 60 W  
 12/10 South Florida (A) 81- 73 W  
 12/15 Alabama-Birm (H) 82- 75 W  
 1/2 Penn State+ (A) 68- 96 L  
 1/3 Stanford+ (A) 73- 58 W  
 1/5 #16/ Missouri (OT)+ (A) 82- 75 W  
 1/10 Louisville (H) 65- 81 L  
 1/13 Miami++ (H) 76- 64 W  
 1/14 Mercer++ (H) 66- 57 W  
 1/20 Florida (H) 74- 70 W  
 1/23 Memphis State (H) 67- 83 L  
 1/28 Tulane (A) 71- 77 L  
 1/30 Southern Miss (A) 75- 84 L  
 2/2 #10/ Auburn (H) 53- 72 L  
 2/4 Virginia Tech (A) 63- 68 L  
 2/6 South Carolina (A) 62- 69 L  
 2/11 Southern Miss (H) 53- 58 L

2/13 Florida (A) 57- 65 L  
 2/15 Florida A&M (H) 80- 64 W  
 2/20 Tulane (H) 86- 79 W  
 2/23 Alaska\* (A) 77- 63 W  
 2/24 #1/ Texas\* (N) 43- 89 L  
 2/26 Idaho\* (N) 74- 75 L  
 3/5 Cincinnati# (N) 83- 72 W  
 3/7 Memphis State# (N) 64- 80 L  
 Louisville 77- 88 L

\*Lady Buff Classic, Boulder, CO  
 \*\*Louisville Tech Classic, Louisville, KY  
 +Miami Masonic Classic, Miami, FL  
 ++Duvall Hotel Classic, Tallahassee, FL  
 #Northern Lights Shootout, Anchorage, AK  
 #Metro Conference Tournament, Cincinnati, OH



### 1984-85 (7-21, 2-9 METRO)

11/14 Albany State (H) 66- 60 W  
 11/23 Colorado (H) 70- 61 W  
 11/26 Georgetown (A) 69- 77 L  
 12/3 Central Florida (H) 76- 93 L  
 12/7 Michigan (H) 71- 76 L  
 12/8 Wichita State (H) 54- 70 L  
 12/15 Miami (A) 65- 79 L  
 12/31 Fordham\* (A) 88- 81 W  
 1/2 Fairfield\* (A) 64- 71 L  
 1/6 Virginia Tech (H) 85- 77 W  
 1/10 Cincinnati (A) 73- 83 L  
 1/12 Louisville (A) 74- 89 L  
 1/14 S Florida (OT) (H) 71- 69 W  
 1/16 Florida (A) 43- 64 L  
 1/19 South Carolina (H) 61- 70 L  
 1/24 Southern Miss (A) 61- 66 L  
 1/26 Tulane (A) 56- 59 L  
 1/30 #10/ Auburn (A) 58- 76 L  
 2/8 #24/Tennessee (H) 56- 67 L  
 2/10 Tulane (H) 81- 47 W  
 2/12 Florida A&M (H) 57- 61 L  
 2/16 Southern Miss (H) 61- 66 L  
 2/26 Florida (H) 58- 79 L  
 2/23 #22 Memphis St. (H) 64- 76 L  
 2/25 #21 Miami (H) 67- 74 L  
 Memphis State 67- 84 L  
 3/1 South Florida (A) 74- 69 W  
 3/3 Virginia Tech\*\* (N) 65- 86 L

\*Women's Court Classic, Miami, FL  
 \*\*Metro Conference Tournament, Hattiesburg, MS



### 1985-86 (12-16, 3-8 METRO)

11/23 West Georgia (H) 67- 57 W  
 11/26 Ga Southwest (H) 51- 58 L  
 11/29 Colorado State\* (A) 68- 53 W  
 11/30 Monmouth (3OT)\* (A) 81- 69 W  
 12/4 Tampa (H) 88- 77 W  
 12/6 Georgetown\*\* (H) 78- 74 W  
 12/7 Radford (OT)\*\* (H) 80- 87 L  
 12/16 Stetson (A) 76- 72 W  
 1/2 South Carolina (A) 57- 81 L  
 1/4 Virginia Tech (A) 68- 73 L  
 1/11 Louisville (H) 67- 64 W  
 1/13 Cincinnati (H) 75- 72 W  
 1/18 Central Florida (A) 90- 98 L  
 1/20 South Florida (A) 58- 47 W  
 1/22 Florida (H) 68- 77 L  
 1/24 Tulane (H) 71- 70 W  
 1/26 #11/13 Tennessee (H) 43- 89 L  
 1/30 Albany State (A) 72- 69 W  
 2/1 Memphis State (A) 66- 95 L  
 2/6 Southern Miss (H) 76- 89 L  
 2/8 Tulane (A) 60- 75 L  
 2/10 South Florida (H) 78- 68 W

2/13 Florida A&M (H) 65- 83 L  
 2/15 Southern Miss (H) 76- 89 L  
 2/19 Florida (A) 76- 81 L  
 2/22 #22 Memphis St (A) 70- 81 L  
 2/26 Stetson (H) 68- 74 L  
 3/1 Cincinnati+ (A) 45- 77 L

\*Pizza Hut Classic  
 \*\*Southernaire Invitational, Tallahassee, FL  
 +Metro Conference Tournament, Columbia, SC  
 1986-96  
 Head Coach  
 Marynell Meadors



### 1986-87 (9-19, 5-7 METRO)

12/1 Albany State (OT) (H) 71- 72 L  
 12/5 Toledo\* (H) 80- 64 W  
 12/6 Rice\* (H) 62- 50 W  
 12/13 Stetson (H) 50- 55 L  
 12/15 Miami (A) 75- 74 W  
 12/16 Florida Atlantic (A) 38- 42 L  
 12/18 Alabama-Birm (H) 75- 62 W  
 12/30 Valdosta State (H) 66- 75 L  
 1/3 Virginia Tech (A) 78- 91 L  
 1/10 Louisville (H) 66- 63 W  
 1/12 Cincinnati (H) 53- 55 L  
 1/14 Florida (A) 65- 69 L  
 1/16 South Alabama (A) 58- 76 L  
 1/19 South Carolina (H) 56- 63 L  
 1/24 Southern Miss (A) 64- 62 W  
 1/26 Memphis State (A) 68- 75 W  
 1/29 Miami (H) 73- 80 L  
 1/31 Virginia Tech (H) 70- 65 W  
 2/3 South Alabama (H) 64- 99 L  
 2/7 Louisville (A) 64- 77 L  
 2/9 Cincinnati (A) 70- 50 W  
 2/12 Florida A&M (H) 79- 72 W  
 2/16 South Carolina (A) 61- 64 L  
 2/19 Florida (H) 59- 70 L  
 2/21 Southern Miss (H) 75- 84 L  
 2/23 Memphis State (H) 67- 94 L  
 2/25 New Orleans (A) 59- 87 L  
 3/5 Virginia Tech\*\* (N) 67- 88 L

\*Tallahassee Hilton Classic, Tallahassee, FL  
 \*\*Metro Conference Tournament, Blacksburg, VA



### 1987-88 (9-18, 4-8 METRO)

11/27 New Mexico St\* (N) 73- 64 W  
 11/28 DePaul\* (N) 68- 82 L  
 12/4 Wisconsin\*\* (H) 100- 67 W  
 12/5 W Virginia (OT)\*\* (H) 68- 58 W  
 12/12 Stetson (A) 69- 75 L  
 12/16 Ga Southern (OT) (A) 83- 77 W  
 12/18 North Carolina (A) 79- 82 L  
 1/3 #17/19 Georgia (H) 72- 91 L  
 1/6 Wisc-Green Bay (H) 64- 67 L  
 1/13 New Orleans (H) 61- 71 L  
 1/16 Memphis St (OT) (H) 90- 91 L  
 1/18 Southern Miss (H) 60- 69 L  
 1/21 Florida A&M (H) 68- 73 L  
 1/25 South Carolina (H) 55- 85 L  
 1/28 Valdosta State (A) 77- 83 L  
 1/30 Virginia Tech (H) 61- 59 W  
 2/1 Alabama (H) 64- 70 L  
 2/6 Cincinnati (H) 59- 70 L  
 2/8 Louisville (H) 99- 65 W  
 2/13 Memphis State (A) 89- 94 L  
 2/15 Southern Miss (A) 68- 84 L  
 2/20 Virginia Tech (A) 81- 97 L  
 2/22 South Carolina (A) 86- 96 L  
 2/27 Florida (H) 71- 55 W  
 3/8 Louisville (A) 73- 70 W  
 3/9 Cincinnati (A) 66- 58 W

3/10 Cincinnati+ (H) 76- 78 L  
 \*Coopers & Lybrand Invitational  
 \*\*Tallahassee Hilton Classic, Tallahassee, FL  
 +Metro Conference Tournament, Tallahassee, FL



### 1988-89 (16-11, 7-5 METRO)

11/25 Central Michigan\* (N) 100- 78 W  
 11/26 Miami\* (N) 85- 96 L  
 12/2 UNC-Ashville\*\* (H) 99- 58 W  
 12/3 Ga Southern\*\* (H) 105- 78 W  
 12/11 Miami (A) 79- 88 L  
 12/13 Florida (A) 60- 65 L  
 12/17 Stetson (H) 70- 64 W  
 12/19 Alabama-Birm (A) 84- 68 W  
 1/2 Southern Miss (H) 78- 75 W  
 1/9 Memphis State (H) 95- 75 W  
 1/14 Cincinnati (A) 45- 66 L  
 1/16 Louisville (A) 65- 64 W  
 1/21 Virginia Tech (A) 67- 68 L  
 1/23 #16/15 S. Carolina (A) 82- 99 L  
 1/25 South Florida (H) 85- 74 W  
 1/28 Virginia Tech (H) 69- 66 W  
 1/30 Alabama (A) 68- 70 L  
 2/4 Southern Miss (A) 66- 84 L  
 2/6 Howard (H) 101- 73 W  
 2/9 Florida A&M (H) 75- 68 W  
 2/11 Cincinnati (H) 62- 57 W  
 2/13 Louisville (H) 82- 76 W  
 2/16 #5/6 Georgia (A) 70- 90 L  
 2/20 #14/19 S. Carolina (H) 68- 76 L  
 2/24 South Florida (A) 94- 85 W  
 3/2 Memphis State (A) 89- 80 W  
 3/8 Cincinnati+ (N) 47- 57 L

\*Lady Sunshine Classic, Lake Mary, FL  
 \*\*Tallahassee Hilton Classic, Tallahassee, FL  
 +Metro Conference Tournament, Memphis, TN



### 1989-90 (21-9, 11-3 METRO)

11/24 S. Alabama (2OT)\* (N) 89- 82 W  
 11/25 #13/12 LSU\* (A) 65- 68 L  
 12/1 Miss State\*\* (H) 89- 62 W  
 12/2 UNC-Charlotte\*\* (H) 50- 63 L  
 12/6 Alabama (A) 81- 76 W  
 12/18 Stetson (A) 77- 70 W  
 12/30 Appalachian St (H) 77- 62 W  
 1/4 Ga. Southern (A) 80- 49 W  
 1/6 Virginia Tech (A) 68- 64 W  
 1/8 Tulane (H) 103- 66 W  
 1/10 Florida (H) 63- 62 W  
 1/13 Louisville (OT) (H) 69- 66 W  
 1/15 Cincinnati (H) 61- 44 W  
 1/17 #14/14 Auburn (A) 63- 80 L  
 1/22 #15/17 S. Carolina (H) 72- 75 L  
 1/27 #19/18 Southern Miss (A) 73- 77 L  
 1/28 Memphis State (A) 72- 62 W  
 2/3 Virginia Tech (H) 69- 52 W  
 2/5 Tulane (A) 100- 45 W  
 2/10 Louisville (A) 77- 62 W  
 2/12 Cincinnati (A) 57- 44 W  
 2/15 Florida A&M (A) 87- 60 W  
 2/17 Miami (H) 95- 66 W  
 2/21 #17/7 Georgia (H) 76- 80 L  
 2/24 #17/17 Southern Miss (H) 97- 72 W  
 2/26 Memphis State (H) 98- 60 W  
 3/3 #17/18 S. Carolina (A) 59- 75 L  
 3/8 Memphis State+ (A) 83- 58 W  
 3/10 #22/20 Southern Miss+ (A) 78- 90 L  
 3/14 #23 Penn State++ (H) 73- 83 L

\*LSU Crawfish Classic, Baton Rouge, LA  
 \*\*Tallahassee Hilton Classic, Tallahassee, FL  
 +Metro Conference Tournament, Cincinnati, OH  
 ++NCAA Tournament, Tallahassee, FL



# SEMINOLE WOMEN'S BASKETBALL

## YEAR-BY-YEAR RESULTS



### 1990-91 (25-7, 12-2 METRO)

11/23	Missouri-KC*	(N)	66- 52	W
11/24	SW Missouri St*	(A)	63- 68	L
12/1	Marquette**	(H)	110- 75	W
12/2	#20/20 LSU**	(H)	89- 82	W
12/7	#18/19 N. Illinois+	(H)	78- 66	W
12/8	#1/1 Virginia+	(A)	77- 92	L
12/17	Florida	(A)	79- 78	W
12/19	Miami	(A)	76- 62	W
1/7	Virginia Tech	(A)	78- 64	W
1/12	Cincinnati	(H)	90- 61	W
1/14	Louisville	(H)	83- 70	W
1/16	Alabama	(H)	88- 65	W
1/19	Memphis State	(A)	106- 94	W
1/21	South Carolina	(A)	69- 60	W
1/26	Southern Miss	(H)	96- 76	W
1/28	Tulane	(H)	87- 60	W
1/31	#4/4 Georgia	(A)	71- 91	L
2/4	S. Carolina (2OT)	(H)	91- 92	L
2/6	Stetson	(H)	114- 71	W
2/9	Cincinnati	(A)	67- 49	W
2/11	Louisville	(A)	86- 52	W
2/14	#5/5 Auburn	(H)	64- 79	L
2/16	Memphis State	(H)	101- 77	W
2/18	Virginia Tech	(H)	76- 53	W
2/23	Southern Miss	(A)	90- 93	L
2/25	Tulane	(A)	104- 66	W
2/28	Florida A&M	(H)	92- 62	W
3/4	Cincinnati++	(N)	89- 51	W
3/5	Louisville++	(H)	83- 70	W
3/6	S. Carolina++	(N)	54- 53	W
3/13	Appalachian St*	(H)	96- 57	W
3/13	#10/11 W Kentucky\$	(H)	69- 72	L

\*St. John's Lady Bear Classic, Springfield, MO  
 \*\*Tallahassee Hilton Classic, Tallahassee, FL  
 +Cavalier Classic, Charlottesville, VA  
 ++Metro Conference Tournament, Louisville, KY  
 \$NCAA Tournament, Tallahassee, FL  
 \$NCAA Tournament, 2nd Round, Bowling Green, KY



### 1991-92 (17-11, 8-8 ACC)

11/23	Miami (OT)	(H)	71- 69	W
11/29	#14/17 Lamar*	(N)	78- 67	W
11/30	#19/ LSU (OT)	(A)	88- 96	L
12/7	Montana State^	(H)	89- 66	W
12/8	E Kentucky^	(H)	72- 65	W
12/15	Florida (OT)	(H)	90- 78	W
12/17	Georgia Tech*	(H)	68- 70	L
1/3	#1/1 Virginia*	(H)	60- 87	L
1/5	Wake Forest*	(A)	86- 83	W
1/8	#4/4 Maryland*	(H)	64- 79	L
1/11	Georgia Tech*	(A)	77- 66	W
1/15	#17/17 Clemson*	(A)	73- 80	L
1/19	#20/15 NC State*	(H)	76- 75	W
1/21	Duke*	(H)	67- 55	W
1/25	#25/25 N. Carolina*	(H)	70- 61	W
1/27	#2/2 Virginia*	(A)	43- 81	L
2/1	#15/19 Clemson*	(H)	79- 66	W
2/5	#1/1 Maryland*	(A)	70-101	L
2/8	Duke*	(A)	61- 53	W
2/10	#24/20 N. Carolina*	(A)	52- 69	L
2/15	NC State*	(A)	86- 79	W
2/17	Wake Forest*	(H)	64- 67	L
2/19	Butler	(H)	68- 71	L
2/22	Northern Illinois	(H)	99- 74	W
2/26	Florida A&M	(A)	100- 71	W
2/26	Florida Atlantic	(H)	96- 64	W
2/29	Oral Roberts	(H)	104- 59	W
3/6	North Carolina**	(N)	69- 81	L

&LSU Crawfish Classic, Baton Rouge, LA  
 ^Dial Classic, Tallahassee, FL  
 \*ACC Game  
 \*\*ACC Tournament, Rock Hill, SC



### 1992-93 (13-14, 6-10 ACC)

12/1	Florida Atlantic	(H)	97- 67	W
12/4	South Florida^	(H)	87- 68	W
12/5	Louisiana State^	(H)	79- 59	W
12/16	NC State*	(A)	67- 75	L
12/18	#16/ Miami	(A)	64- 61	W
12/21	#20/ Tenn Tech*	(N)	88- 72	W
12/22	California*	(A)	50- 69	L
1/3	Duke*	(A)	84- 72	L
1/6	#3/9 Virginia*	(H)	66- 78	L
1/10	#15/14 N. Carolina*	(A)	85- 66	W
1/12	#3/3 Maryland*	(H)	68- 61	W
1/16	Wake Forest*	(A)	53- 57	L
1/18	#25 Georgia Tech*	(A)	79- 71	W
1/21	#13 N. Carolina*	(H)	60- 73	L
1/25	#12 Maryland*	(A)	61- 74	L
1/27	Florida A&M	(H)	79- 58	W
1/30	#3/10 Virginia*	(A)	68- 76	L
2/3	Florida	(A)	78- 81	L
2/6	#19/19 Clemson*	(H)	69- 84	L
2/9	#22/ N. Illinois	(A)	80- 86	L
2/12	Georgia Tech*	(H)	46- 61	L
2/14	Wake Forest*	(H)	77- 73	W
2/16	Oral Roberts	(H)	74- 53	W
2/21	NC State*	(H)	47- 57	L
2/24	#24 Clemson*	(A)	63- 70	L
2/28	Duke*	(H)	74- 67	W
3/6	#12/12 Maryland**	(N)	68- 91	L

\*Dial Classic, Tallahassee, FL  
 &Oakland Tribune Classic, Oakland, CA  
 \*ACC Game  
 \*\*ACC Tournament, Rock Hill, SC



### 1994-95 (8-22, 3-13 ACC)

11/25	Fresno State&	(N)	67-62	W
11/26	UW-Green Bay&	(N)	60-88	L
11/29	Central Florida	(H)	74-59	W
12/2	South Florida^	(H)	64-45	W
12/3	#15/15 Florida*	(H)	80-91	L
12/7	Duke*	(A)	68-84	L
12/10	Tampa	(H)	64-62	W
12/16	Florida A&M	(H)	65-73	L
12/19	#11/11 Texas Tech#	(N)	44-66	L
12/20	Southern Illinois#	(N)	52-56	L
12/21	Michigan State#	(N)	69-82	L
12/31	New Orleans	(A)	67-75	L
1/4	#4/4 N. Carolina*	(H)	52-77	L
1/8	Clemson*	(A)	68-72	L
1/11	NC State*	(A)	68-91	L
1/14	Maryland*	(H)	56-70	L
1/17	#12/14 Virginia*	(H)	60-76	L
1/21	Wake Forest*	(A)	68-61	W
1/23	Georgia Tech*	(A)	60-58	W
1/28	#21/ Duke*	(H)	71-75	L
1/30	Georgia Tech*	(H)	57-68	L
2/3	#5/5 N. Carolina*	(A)	47-92	L
2/6	Clemson*	(H)	64-67	L
2/11	NC State*	(H)	55-70	L
2/13	Florida Atlantic	(H)	69-55	W
2/16	Maryland*	(A)	66-59	W
2/18	#6/7 Virginia*	(A)	45-79	L
2/21	#17/16 Florida	(A)	62-81	L
2/23	Wake Forest*	(H)	61-66	L
3/3	Maryland**	(N)	56-72	L

&Montana State Classic  
 ^Dial Classic, Tallahassee, FL  
 #San Juan Shootout, San Juan, PR  
 \*ACC Game  
 \*\*ACC Tournament, Rock Hill, SC



### 1993-94 (6-21, 3-13 ACC)

11/26	UT-Chattanooga	(A)	85- 86	L
11/28	Middle Tenn State	(A)	43- 66	L
12/3	Rhode Island^	(H)	71- 76	W
12/4	Dayton^	(H)	78- 65	W
12/6	Florida A&M	(N)	70- 68	W
12/11	#7/7 N. Carolina*	(A)	61-102	L
12/18	Georgia Tech*	(H)	62- 65	L
12/21	#13/14 Virginia*	(A)	56- 82	L
12/29	Richmond&	(N)	70- 66	W
12/30	Kentucky&	(N)	55- 58	L
12/31	#10/10 Alabama&	(N)	33- 87	L
1/5	#24/22 Maryland*	(H)	54- 69	L
1/8	Florida Atlantic	(A)	64- 67	L
1/14	#4/4 N. Carolina*	(H)	48- 71	L
1/16	Duke*	(A)	60- 66	L
1/22	Wake Forest*	(H)	66- 60	W
1/24	NC State*	(H)	46- 51	L
1/28	Maryland*	(A)	39- 81	L
2/1	Georgia Tech*	(A)	51- 63	L
2/4	#10/11 Virginia*	(H)	50- 59	L
2/7	Clemson*	(A)	26- 80	L
2/15	Florida	(H)	54- 73	L
2/18	Wake Forest*	(A)	79- 82	L
2/20	NC State*	(A)	59- 58	W
2/23	Clemson*	(H)	60- 75	W
2/25	Duke*	(H)	78- 73	W
3/4	Wake Forest**	(N)	57- 72	L

^Dial Classic, Tallahassee, FL  
 &Florida Citrus Sports Travel Holiday Classic, Orlando, FL  
 \*ACC Game  
 \*\*ACC Tournament, Rock Hill, SC



### 1995-96 (8-20, 2-14 ACC)

11/27	Florida Atlantic	(A)	69-46	W
12/1	#21/Florida*	(N)	56-74	L
12/2	South Florida^	(N)	56-55	W
12/6	#17/17 Duke*	(A)	30-92	L
12/10	Florida A&M	(A)	90-65	W
12/17	UT-Chattanooga	(H)	58-60	L
12/20	New Orleans	(H)	62-51	W
12/28	Missouri&	(A)	47-61	L
12/29	Temple&	(A)	67-72	L
12/30	Furman&	(A)	60-56	W
1/3	#24 N. Carolina*	(A)	59-67	L
1/7	Clemson*	(H)	74-87	L
1/9	#13/13 NC State*	(H)	71-76	L
1/14	Maryland*	(H)	49-72	L
1/16	#7/7 Virginia*	(A)	58-91	L
1/20	Wake Forest*	(H)	71-88	L
1/22	Georgia Tech*	(A)	65-97	L
1/27	#12/13 Duke*	(H)	47-61	L
1/31	Ga Tech (3OT)*	(H)	90-85	W
2/3	#17/18 Clemson*	(A)	53-70	L
2/9	North Carolina*	(H)	73-64	W
2/11	#15/17 NC State*	(A)	64-78	L
2/16	#10/10 Virginia*	(H)	40-81	L
2/18	Maryland*	(A)	63-75	L
2/22	Wake Forest*	(A)	52-54	L
2/26	#18/19 Florida	(H)	37-76	L
2/29	Georgia Tech**	(N)	64-51	W
3/3	#8/9 Virginia**	(N)	50-83	L

^Dial Classic, Coral Gables, FL  
 &UCF Holiday Classic, Orlando, FL  
 \*ACC Game  
 \*\*ACC Tournament, Rock Hill, SC

SEMINOLES





# SEMINOLE WOMEN'S BASKETBALL

11



12

## YEAR-BY-YEAR RESULTS

### 1996-97

HEAD COACH CHRIS GOBRECHT



#### 1996-97 (5-22, 0-16 ACC)

11/22	South Florida <sup>A</sup>	(N)	68-59	W
11/23	#20/22 Florida <sup>A</sup>	(A)	48-75	L
11/30	SW Missouri St	(A)	52-66	L
12/3	Florida A&M	(H)	91-59	W
12/7	#11/12 NC State <sup>*</sup>	(H)	52-88	L
12/14	Florida	(A)	59-77	L
12/18	Florida Atlantic	(H)	79-63	W
12/20	Central Florida	(H)	78-53	W
12/22	Stetson	(H)	80-56	W
12/30	Mississippi	(A)	52-75	L
1/3	#16/17 Duke <sup>*</sup>	(A)	46-87	L
1/5	Wake Forest <sup>*</sup>	(A)	68-79	L
1/8	#16/15 N. Carolina <sup>*</sup>	(A)	63-88	L
1/11	#20/16 Clemson <sup>*</sup>	(A)	63-74	L
1/15	Maryland <sup>*</sup>	(H)	58-65	L
1/19	#8/8 Virginia <sup>*</sup>	(H)	57-67	L
1/22	Georgia Tech <sup>*</sup>	(A)	51-75	L
1/26	#17/17 NC State <sup>*</sup>	(A)	36-75	L
1/30	Maryland <sup>*</sup>	(A)	59-79	L
2/2	#22/21 Duke <sup>*</sup>	(H)	70-77	L
2/5	Duquesne	(H)	58-61	L
2/10	Georgia Tech <sup>*</sup>	(H)	60-68	L
2/14	#5/6 N. Carolina <sup>*</sup>	(A)	56-82	L
2/16	#9/8 Virginia <sup>*</sup>	(A)	44-73	L
2/19	#21/22 Clemson <sup>*</sup>	(H)	47-71	L
2/23	Wake Forest <sup>*</sup>	(H)	59-63	L
2/27	Wake Forest <sup>**</sup>	(N)	59-70	L

<sup>A</sup>Dial Classic/Florida Four Challenge, Tampa, FL

<sup>\*</sup>ACC Game

<sup>\*\*</sup>ACC Tournament, Charlotte, NC

### 1997-PRESENT

HEAD COACH SUE SEMRAU



#### 1997-98 (9-18, 5-11 ACC)

11/16	Florida A&M	(A)	79-70	W
11/20	#9/8 Florida <sup>#</sup>	(A)	64-73	L
11/21	South Florida <sup>#</sup>	(A)	71-59	W
11/26	Mississippi	(H)	64-54	W
12/3	#25/23 NC State	(A)	60-72	L
12/5	Charleston S <sup>A</sup>	(H)	72-51	W
12/6	Fla International <sup>A</sup>	(H)	63-66	L
12/13	#4/4 Louisiana Tech	(A)	60-86	L
12/16	Clemson <sup>*</sup>	(H)	84-87	L
12/19	Duquesne	(A)	61-92	L
12/21	#22/24 SW Missouri St	(H)	57-68	L
1/2	#9/9 Virginia <sup>*</sup>	(A)	62-75	L
1/4	#45/4 N. Carolina <sup>*</sup>	(A)	77-103	L
1/8	Wake Forest <sup>*</sup>	(H)	64-63	W
1/16	#25/20 Duke <sup>*</sup>	(A)	76-96	L
1/18	Georgia Tech <sup>*</sup>	(A)	88-53	W
1/21	#10/12 Florida	(H)	57-69	L
1/23	Maryland <sup>*</sup>	(H)	53-50	W
1/25	#8/7 NC State <sup>*</sup>	(H)	62-72	L
1/29	#21/22 Clemson <sup>*</sup>	(A)	55-85	L
2/1	#16/13 Virginia (OT) <sup>*</sup>	(H)	76-83	L
2/4	#5/5 N. Carolina <sup>*</sup>	(H)	58-75	L
2/8	Wake Forest <sup>*</sup>	(A)	63-56	W
2/15	#13/14 Duke <sup>*</sup>	(H)	67-79	L
2/19	Georgia Tech <sup>*</sup>	(H)	77-56	W
2/22	Maryland <sup>*</sup>	(A)	49-77	L
2/26	#16/17 Clemson <sup>**</sup>	(N)	68-85	L

<sup>#</sup>Dial Classic, Gainesville, FL

<sup>A</sup>Tallahassee Democrat Seminole Classic,

Tallahassee, FL

<sup>\*</sup>ACC Game

<sup>\*\*</sup>ACC Tournament, Charlotte, NC



#### 1998-99 (7-20, 2-14 ACC)

11/14	Tulsa	(A)	76-67	W
11/19	#3/2 Louisiana Tech	(H)	72-88	L
11/22	Long Beach St <sup>A</sup>	(H)	94-64	W
11/23	Fla International <sup>A</sup>	(H)	62-75	L
12/2	#16/16 Duke <sup>*</sup>	(A)	72-91	L
12/5	#9/8 N Carolina (OT) <sup>*</sup>	(H)	101-112	L
12/14	South Florida	(H)	83-74	W
12/17	Pepperdine	(A)	72-75	L
12/19	Cal St. Fullerton	(A)	84-73	W
12/21	Western Carolina	(H)	83-39	W
12/30	#4/4 Georgia	(A)	72-95	L
1/2	Georgia Tech <sup>*</sup>	(A)	70-92	L
1/4	NC State <sup>*</sup>	(H)	54-65	L
1/7	#12/10 Clemson <sup>*</sup>	(A)	55-77	L
1/14	Wake Forest <sup>*</sup>	(H)	80-57	W
1/17	Maryland <sup>*</sup>	(A)	76-94	L
1/22	#19/21 Virginia <sup>*</sup>	(H)	71-80	L
1/25	#9/13 Duke <sup>*</sup>	(H)	75-92	L
1/28	#14/10 N. Carolina <sup>*</sup>	(A)	76-87	L
1/31	Georgia Tech <sup>*</sup>	(H)	78-86	L
2/4	NC State <sup>*</sup>	(A)	59-84	L
2/7	#17/18 Clemson <sup>*</sup>	(H)	67-71	L
2/11	Florida	(A)	89-106	L
2/15	Wake Forest <sup>*</sup>	(A)	68-80	L
2/18	Maryland <sup>*</sup>	(H)	69-63	W
2/21	#17/17 Virginia <sup>*</sup>	(A)	55-73	L
2/25	#8/9 Duke <sup>**</sup>	(N)	57-90	L

<sup>A</sup>Tallahassee Democrat Seminole Classic, Tallahassee, FL

<sup>\*</sup>ACC Game

<sup>\*\*</sup>ACC Tournament, Charlotte, NC



#### 1999-00 (12-17, 4-12 ACC)

11/19	Tulsa	(H)	77-70	W
11/22	South Florida	(A)	74-84	L
11/26	UT-Chattanooga <sup>A</sup>	(H)	69-78	L
11/27	Oakland <sup>A</sup>	(H)	99-90	W
11/30	Mercer	(A)	74-62	W
12/7	Florida	(H)	74-82	L
12/19	Loyola	(A)	102-70	W
12/21	Chicago State	(A)	73-49	W
12/29	St. John's <sup>S</sup>	(N)	64-56	W
12/30	Florida Int'l <sup>S</sup>	(A)	76-55	W
1/3	Wake Forest <sup>*</sup>	(A)	59-64	L
1/6	#3/3 NC State <sup>*</sup>	(H)	58-62	L
1/9	Virginia <sup>*</sup>	(H)	73-76	L
1/12	Maryland <sup>*</sup>	(A)	67-68	L
1/16	Georgia Tech <sup>*</sup>	(H)	93-64	W
1/20	North Carolina <sup>*</sup>	(A)	67-77	L
1/24	#9/9 Duke <sup>*</sup>	(H)	54-59	L
1/27	Clemson <sup>*</sup>	(H)	61-73	L
1/30	#11/11 Auburn	(H)	52-55	L
2/3	Wake Forest <sup>*</sup>	(H)	76-47	W
2/6	#11/8 NC State <sup>*</sup>	(A)	62-72	L
2/10	#22/21 Virginia <sup>*</sup>	(A)	59-74	L
2/13	Maryland <sup>*</sup>	(H)	66-52	W
2/17	Georgia Tech <sup>*</sup>	(A)	77-74	W
2/22	#23 N. Carolina <sup>*</sup>	(H)	74-78	L
2/24	#9/8 Duke <sup>*</sup>	(A)	52-87	L
2/27	Clemson <sup>*</sup>	(A)	58-75	L
3/4	Maryland <sup>**</sup>	(N)	65-60	W
3/5	#12/10 Duke <sup>**</sup>	(N)	65-92	L

<sup>S</sup>Sun & Fun Classic, Miami, FL

<sup>A</sup>Tallahassee Democrat Seminole Classic,

Tallahassee, FL

<sup>\*</sup>ACC Game

<sup>\*\*</sup>ACC Tournament, Greensboro, NC



#### 2000-01 (19-12, 9-7 ACC)

11/19	UNC-Asheville	(H)	89-64	W
11/21	Florida	(A)	65-79	L
11/25	Chicago State <sup>A</sup>	(H)	85-45	W
11/26	Virginia Tech <sup>A</sup>	(H)	77-57	W
11/28	UCF	(A)	68-37	W
12/2	UT-Chattanooga	(A)	67-72	L
12/10	Mercer	(H)	69-43	W
12/17	St. Francis (NY)	(A)	73-65	W
12/19	Fordham	(A)	73-52	W
12/28	Coppin State	(H)	86-49	W
12/30	#12/12 NC State <sup>*</sup>	(H)	74-70	W
1/5	Georgia Tech <sup>*</sup>	(A)	66-65	W
1/8	#5/5 Duke <sup>*</sup>	(H)	60-73	L
1/10	Maryland <sup>*</sup>	(H)	69-38	W
1/14	Wake Forest <sup>*</sup>	(A)	69-79	L
1/18	North Carolina <sup>*</sup>	(H)	62-75	L
1/21	#20/20 Clemson <sup>*</sup>	(A)	66-79	L
1/24	#12/4 Virginia <sup>*</sup>	(H)	60-58	W
1/29	#12/4 NC State <sup>*</sup>	(A)	66-85	L
2/1	#15/16 Xavier <sup>*</sup>	(A)	72-75	L
2/5	Georgia Tech <sup>*</sup>	(H)	89-69	W
2/8	#4/4 Duke <sup>*</sup>	(A)	71-69	W
2/11	Maryland <sup>*</sup>	(A)	77-65	W
2/15	Wake Forest <sup>*</sup>	(H)	73-61	W
2/18	UNC (OT) <sup>*</sup>	(A)	80-78	W
2/22	#22/Clemson <sup>*</sup>	(H)	49-63	L
2/25	Virginia <sup>*</sup>	(A)	65-77	L
3/3	Virginia <sup>**</sup>	(N)	83-77	W
3/4	#4/4 Duke <sup>**</sup>	(N)	56-72	L
3/16	Tulane <sup>(N)</sup>	(N)	72-70	W
3/18	#8/8 Iowa State <sup>(A)</sup>	(A)	70-85	L

<sup>A</sup>Tallahassee Democrat Seminole Classic, Tallahassee, FL

<sup>\*</sup>ACC Game

<sup>\*\*</sup>ACC Tournament, Greensboro, NC

<sup>%</sup>NCAA Tournament, Ames, Iowa



#### 2001-02 (13-15, 4-12 ACC)

11/18	Saint Mary's	(N)	78-57	W
11/20	Dayton	(N)	63-60	W
11/24	E Tenn State <sup>A</sup>	(H)	99-66	W
11/25	Saint Joseph's <sup>A</sup>	(H)	72-45	W
11/29	#19/18 Florida (OT)	(H)	74-78	L
12/2	Austin Peay	(H)	89-65	W
12/5	Georgia Tech <sup>*</sup>	(A)	87-78	W
12/7	Jacksonville	(H)	97-51	W
12/9	UCF	(H)	78-42	W
12/16	#25 Auburn	(A)	59-71	L
12/19	Indiana	(A)	62-61	L
12/21	IUPUI	(A)	78-68	W
12/30	Clemson <sup>*</sup>	(A)	70-74	L
1/2	#19/18 N. Carolina <sup>*</sup>	(H)	81-93	L
1/6	Maryland <sup>*</sup>	(A)	50-62	L
1/10	Wake Forest <sup>*</sup>	(A)	73-77	L
1/17	NC State <sup>*</sup>	(H)	80-74	W
1/20	Georgia Tech <sup>*</sup>	(H)	56-73	L
1/23	Virginia <sup>*</sup>	(A)	62-66	L
1/27	#4/6 Duke <sup>*</sup>	(H)	80-102	L
1/31	Clemson <sup>*</sup>	(H)	43-56	L
2/4	#24/23 N. Carolina <sup>*</sup>	(A)	63-93	L
2/7	Maryland <sup>*</sup>	(H)	60-55	W
2/9	Wake Forest <sup>*</sup>	(H)	63-56	W
2/14	NC State <sup>*</sup>	(A)	60-64	L
2/21	#5/5 Duke <sup>*</sup>	(A)	55-88	L
2/24	Virginia <sup>*</sup>	(H)	54-57	L
3/1	#4/4 Duke <sup>**</sup>	(N)	66-82	L

<sup>A</sup>Seminole Classic

<sup>\*</sup>ACC Game

<sup>\*\*</sup>ACC Tournament, Greensboro, NC



#### 2002-03 (17-13, 8-8 ACC)

11/22	Alabama State <sup>A</sup>	(H)	89-61	W
11/23	Georgia State <sup>A</sup>	(H)	73-60	W
11/26	Florida	(A)	69-80	L
11/29	Wright State	(H)	84-69	W
12/3	Indiana	(H)	58-47	W
12/7	South Florida	(A)	82-78	W
12/15	Akron	(A)	75-46	W
12/18	Jacksonville	(A)	71-51	W
12/21	Northern Arizona	(A)	69-79	L
12/30	#3/2 Connecticut	(H)	55-74	L
1/2	Wake Forest <sup>*</sup>	(A)	63-61	W
1/5	UCF	(H)	77-47	W
1/8	NC State <sup>*</sup>	(H)	64-55	W
1/12	#10/9 N. Carolina <sup>*</sup>	(H)	53-74	L
1/16	Maryland <sup>*</sup>	(A)	76-61	W
1/20	Georgia Tech <sup>*</sup>	(H)	66-47	W
1/23	Virginia <sup>*</sup>	(H)	55-46	W
1/26	#1/1 Duke <sup>*</sup>	(L)	63-81	L
1/30	Clemson <sup>*</sup>	(A)	59-57	W
2/2	W. Forest (OT) <sup>*</sup>	(H)	62-60	W
2/9	NC State <sup>*</sup>	(A)	52-57	L
2/13	#8/7 N. Carolina <sup>*</sup>	(A)	56-72	L
2/16	Maryland <sup>*</sup>	(H)	61-66	L
2/19	Georgia Tech <sup>*</sup>	(A)	56-86	L
2/23	Virginia <sup>*</sup>	(A)	54-63	L
2/27	#2/2 Duke <sup>*</sup>	(H)	49-70	L
3/2	Clemson <sup>*</sup>	(H)	68-59	W
3/8	Georgia Tech <sup>**</sup>	(N)	59-64	L
3/20	Florida Int'l <sup>***</sup>	(H)	77-51	W
3/23	Auburn <sup>***</sup>	(A)	57-68	L

<sup>A</sup>Seminole Classic

<sup>AGG</sup> Game

<sup>\*\*</sup>ACC Tournament, Greensboro, NC

<sup>\*\*\*</sup>WNIT



#### 2003-04 (15-15, 7-9 ACC)

11/23	Savannah State	(H)	107-28	W
11/25	#1/1 Connecticut	(A)	53-81	L
11/29	UW-Milwaukee <sup>A</sup>	(H)	72-70	W
11/30	Harvard			



# SEMINOLE WOMEN'S BASKETBALL

## YEAR-BY-YEAR RESULTS

\*\*ACC Tournament, Greensboro, NC  
\*\*\*WNIT



### 2004-05 (24-8, 9-5 ACC)

11/19	Xavier	(H)	56-48	W
11/22	Florida	(A)	72-62	W
11/26	Eastern Kentucky^	(H)	70-53	W
11/27	Miami (OH)^	(H)	82-56	W
12/2	Florida A&M	(H)	85-66	W
12/12	New Orleans	(A)	62-44	W
12/15	Florida Atlantic	(H)	65-40	W
12/18	UT-Arlington	(H)	72-70	W
12/20	Fordham#	(N)	65-51	W
12/21	Towson#	(N)	67-56	W
12/22	UNC-Charlotte#	(N)	83-72	W
12/28	Louisville\$	(N)	69-54	W
12/29	Montana\$	(A)	49-60	L
12/31	Colgate	(H)	64-43	W
1/6	Georgia Tech*	(H)	58-59	L
1/9	Miami*	(H)	65-56	W
1/13	Clemson*	(A)	68-57	W
1/16	#15/17 Maryland (OT)*	(H)	95-91	W
1/20	#9/6 N Carolina (OT)*	(H)	79-73	W
1/24	#23/ Va Tech (2OT)*	(A)	81-78	W
1/27	Miami*	(A)	57-62	L
1/31	Virginia*	(H)	62-77	L
2/3	Lipscomb	(A)	73-49	W
2/6	#3/4 Duke*	(A)	64-75	L
2/9	Clemson*	(H)	82-61	W
2/13	Wake Forest*	(A)	71-69	W
2/17	#24/24 NC State*	(A)	43-71	L
2/19	Va Tech (3OT)*	(H)	94-83	W
2/27	Georgia Tech*	(A)	51-49	W
3/5	Virginia** (OT)	(N)	67-71	L
3/20	Richmond%	(N)	87-54	W
3/22	#10/9 Connecticut%	(A)	52-70	L

^Seminole Classic  
#San Juan Shootout, San Juan, PR  
\$Montana Invitational, Missoula, MT  
\*ACC Game  
\*\*ACC Tournament, Greensboro, NC  
%NCAA Tournament, Storrs, CT



### 2005-06 (20-10, 10-4 ACC)

11/18	Georgia Southern	(H)	82-57	W
11/20	Washington	(H)	69-71	L
11/23	Florida	(H)	82-76	W
11/26	W. Carolina^	(H)	75-67	W
11/27	Montana^	(H)	69-56	W
12/2	Mississippi State	(H)	75-59	W
12/4	UCF	(H)	81-49	W
12/6	Tulsa	(A)	71-80	L
12/17	Florida Atlantic	(A)	76-63	W
12/21	Xavier	(A)	68-75	L
12/28	Fordham	(A)	73-50	W
12/30	Lipscomb	(H)	92-42	W
1/2	Florida	(A)	62-72	L
1/5	#2/2 Duke*	(H)	68-87	L
1/8	Virginia*	(H)	60-46	W
1/16	#6/6 Maryland*	(A)	57-75	L
1/19	Clemson*	(H)	80-66	W
1/22	#4/3 N. Carolina*	(A)	51-68	L
1/29	Virginia*	(A)	67-58	W
2/2	Georgia Tech*	(A)	59-54	W
2/5	#24/ NC State*	(H)	75-61	W
2/9	Miami*	(A)	79-54	W
2/13	Virginia Tech*	(H)	69-76	L
2/17	Miami*	(H)	68-61	L
2/19	Clemson (OT)*	(A)	80-72	W
2/23	Wake Forest*	(H)	70-57	W
2/26	#17/19 Boston College*	(H)	71-60	W
3/3	NC State**	(N)	60-64	L

3/18	#18/16 La Tech%	(N)	80-71	W
3/20	#14/14 Stanford%	(N)	70-88	L

^Seminole Classic  
\*ACC Game  
\*\*ACC Tournament, Greensboro, NC  
%NCAA Tournament, Denver, CO



### 2006-07 (24-10, 10-4 ACC)

11/12	UAB	(H)	93-77	W
11/14	Fordham	(A)	84-34	W
11/17	S. Missouri	(A)	64-50	W
11/19	Oakland	(H)	74-69	W
11/24	Florida	(H)	88-66	W
11/27	Tulsa	(H)	60-43	W
11/30	Mississippi State	(A)	60-65	L
12/2	Fairfield	(N)	69-54	W
12/3	East Carolina	(A)	62-44	W
12/6	Stetson	(H)	70-44	W
12/9	UCF	(A)	75-66	W
12/17	Washington	(A)	65-84	L
12/20	San Francisco	(A)	64-67	L
1/2	High Point	(H)	67-39	W
1/4	Boston College*	(A)	72-53	W
1/7	Miami*	(H)	71-62	W
1/15	Virginia Tech*	(A)	70-60	W
1/18	Clemson*	(A)	61-60	W
1/21	#16/16 Georgia	(N)	65-70	L
1/25	#1/1 Duke*	(H)	60-73	L
1/28	Virginia*	(H)	63-47	W
2/1	Miami*	(A)	75-68	W
2/5	NC State*	(A)	51-68	L
2/9	Georgia Tech*	(H)	63-52	W
2/12	#2/2 N. Carolina*	(H)	59-80	L
2/15	#6/6 Maryland*	(H)	60-74	L
2/18	Virginia*	(A)	79-77	W
2/22	Clemson*	(H)	73-61	W
2/25	Wake Forest*	(A)	74-57	W
3/1	Wake Forest**	(N)	70-53	W
3/2	#24/25 NC State**	(N)	49-76	L
3/17	Old Dominion%	(N)	85-75	W
3/19	#5/5 Stanford%	(A)	68-61	W
3/24	#12/11 LSU \$	(N)	43-55	L

\*ACC Games  
\*\*ACC Tournament (Greensboro, N.C.)  
%NCAA Tournament (Paolo Alto, Calif.)  
\$ NCAA Sweet 16 (Fresno, Calif.)



### 2007-08 (19-14, 7-7 ACC)

11/9	at Florida Gulf Coast	(A)	93-53	W
11/11	North Florida	(H)	75-48	W
11/16	#24/ DePaul#	(A)	68-79	L
11/17	Florida International#	(N)	70-50	W
11/20	Fordham	(H)	77-42	W
11/23	Florida	(A)	81-78	W
11/30	Indiana	(A)	85-78	W
12/2	Oakland	(A)	75-85	L
12/6	#12/11 Texas A&M	(A)	67-81	L
12/16	Alabama State	(H)	94-42	W
12/20	UAB	(A)	66-52	W
12/27	Samford	(H)	52-51	W
12/29	#7/7 Georgia (OT)!	(N)	62-71	L
12/30	Hofstra!	(N)	72-54	W
1/3	#11/11 LSU	(H)	61-73	L
1/6	Virginia Tech*	(H)	67-63	W
1/11	#12/13 Duke*	(A)	38-70	L
1/17	Wake Forest*	(H)	80-54	W
1/20	Clemson*	(A)	63-39	W
1/24	Miami (OT)*	(A)	75-70	W
1/26	Virginia (OT)*	(H)	66-69	L
2/03	Georgia Tech*	(A)	73-83	L
2/7	NC State*	(H)	57-54	W
2/10	Virginia*	(A)	58-77	L

2/17	#3/3 N. Carolina*	(A)	77-97	L
2/21	Boston College*	(H)	71-65	W
2/24	#4/4 Maryland (OT) *	(A)	84-92	L
2/28	MIAMI*	(H)	50-49	W
3/1	CLEMSON*	(H)	70-72	L
3/6	Wake Forest**	(N)	57-52	W
3/7	#12/12 Duke**	(N)	67-81	L
3/22	#25/25 Ohio State%	(N)	60-49	W
3/24	#13/13 Okla St (OT)%	(N)	72-73	L

#DePaul Invitational (Chicago, Ill.)  
! FIU Fun & Sun Classic (Miami, Fla.)  
\*ACC Games  
\*\*ACC Tournament (Greensboro, N.C.)  
%NCAA Tournament (Des Moines, Iowa)



### 2008-09 (26-8, 12-2 ACC)

11/16	Florida Gulf Coast	(H)	81-62	W
11/18	North Florida	(A)	60-49	W
11/20	College of Charleston	(H)	70-57	W
11/23	Florida	(H)	57-72	L
11/25	Southeast Missouri	(H)	62-31	W
11/28	Murray State#	(N)	85-50	W
11/29	Valparaiso#	(N)	74-80	L
12/3	Penn State	(H)	73-60	W
12/7	Temple	(A)	86-67	W
12/14	Mercer	(H)	74-54	W
12/18	Northern Colorado&	(N)	75-32	W
12/19	Washington&	(N)	60-62	L
12/21	#1/1 Connecticut&	(N)	71-83	L
12/28	LSU	(A)	61-57	W
12/31	UCF	(H)	82-70	W
1/5	#3/3 Texas A&M	(H)	60-53	W
1/8	Virginia Tech*	(A)	67-63	W
1/11	Clemson*	(H)	80-54	W
1/15	NC State*	(A)	64-59	W
1/18	#25 Georgia Tech*	(H)	59-49	W
1/23	#16/14 Virginia*	(A)	80-75	W
1/29	#3/7 Duke (OT)*	(H)	82-75	W
2/2	#13/9 Maryland*	(H)	72-71	L
2/5	Boston College*	(A)	64-53	W
2/8	Miami*	(A)	75-59	W
2/13	#8/7 N. Carolina*	(H)	77-70	W
2/19	Clemson*	(A)	75-58	W
2/22	Miami*	(H)	59-58	W
2/24	#22/19 Virginia*	(H)	63-68	L
3/1	Wake Forest*	(A)	58-47	W
3/6	Boston College**	(N)	83-71	W
3/7	#8/10 Duke**	(N)	57-75	L
3/21	North Carolina A&T%	(N)	83-71	W
3/23	#19/ Arizona State%	(N)	58-63	L

#Colorado State Rocky Mountain Invitational (Fort Collins, Colo.)  
&Caribbean Classic (Cancun, Mexico)  
\*ACC Games  
\*\*ACC Tournament (Greensboro, NC)  
%NCAA Tournament (Duluth, Ga.)



### 2009-10 (29-6, 12-2 ACC)

11/13	North Florida	(H)	79-50	W
11/17	Florida	(A)	66-62	W
11/20	Stetson	(H)	101-35	W
11/22	Georgia State	(A)	66-53	W
11/27	Auburn	(H)	82-67	W
11/29	Missouri	(H)	73-66	W
12/3	Indiana	(A)	78-50	W
12/6	Alcorn State	(H)	78-50	W
12/16	UCF	(A)	70-58	W
12/19	UTSA#	(N)	65-60	W
12/20	DePaul#	(N)	60-75	L
12/21	Hawaii#	(N)	83-39	W
12/28	#1/1 Connecticut	(H)	59-78	L
12/30	Western Carolina	(H)	80-47	W

1/3	Temple	(H)	77-64	W
1/7	#19/#19 Virginia*	(H)	68-50	W
1/10	Miami*	(A)	70-78	L
1/14	Clemson*	(A)	80-50	W
1/17	NC State*	(H)	74-71	W
1/21	Harvard	(H)	96-52	W
1/24	Boston College*	(H)	85-64	W
1/29	#7/#7 Duke*	(A)	43-73	L
2/1	#13/#15 North Carolina*	(A)	83-73	W
2/7	Wake Forest*	(H)	83-38	W
2/11	Clemson*	(H)	67-50	W
2/15	Georgia Tech*	(A)	69-59	W
2/18	Virginia Tech*	(H)	78-68	W
2/22	#18/#18 Virginia*	(A)	59-58	W
2/25	Miami*	(H)	87-62	W
2/28	Maryland*	(A)	94-61	W
3/5	Boston College**	(N)	60-67	L
3/20	Louisiana Tech!	(N)	75-61	W
3/22	St. John's (OT)!	(N)	66-65	W
3/28	Mississippi State!	(N)	74-71	W
3/30	#1/#1 Connecticut%	(N)	50-90	L

#Duel in the Desert (Las Vegas, Nev.)  
\*ACC Games  
\*\*ACC Tournament (Greensboro, NC)  
INCAA Tournament 1st and 2nd Rounds (Tallahassee, Fla.)  
%NCAA Tournament (Dayton, Ohio)



### 2010-11 (24-8, 11-3 ACC)

11/12	Alabama State	(H)	89-39	W
11/15	Auburn	(A)	67-61	W
11/18	Colorado State	(H)	63-52	W
11/21	Vanderbilt	(H)	72-66	W
11/26	Alabama#	(N)	68-61	W
11/27	Arizona State#	(N)	65-55	W
12/1	#25 Michigan State	(H)	64-72	L
12/4	Western Carolina	(N)	68-48	W
12/12	Jacksonville State	(H)	87-39	W
12/15	UCF	(H)	69-51	W
12/18	Yale	(A)	85-91	L
12/21	#1/1 Connecticut	(A)	62-93	L
12/28	Florida	(H)	74-72	W
12/30	Stetson	(H)	92-44	W
1/2	Missouri	(A)	75-43	W
1/6	Virginia Tech*	(A)	79-48	W
1/9	Virginia*	(H)	61-51	W
1/14	#3/3 Duke*	(H)	70-87	L
1/20	Clemson*	(A)	83-73	W
1/24	#22/17 Miami*	(H)	66-59	W
1/27	Boston College*	(A)	102-93	W
1/30	NC State*	(A)	76-69	W
2/2	#12/15 North Carolina*	(H)	75-84	L
2/7	Virginia*	(A)	78-74	W
2/11	Georgia Tech*	(H)	73-60	W
2/17	Wake Forest*	(A)	82-79	W
2/20	#17/6 Maryland*	(H)	72-66	W
2/24	#14/12 Miami*	(A)	68-84	L
2/27	Clemson*	(H)	67-50	W
3/4	#19/19 North Carolina**	(N)	65-78	L
3/20	Samford	(N)	76-46	W
3/22	Georgia%	(N)	59-61	L

#Junkanoo Jam (Grand Bahama Island, Bahamas)  
\*ACC Games  
\*\*ACC Tournament (Greensboro, N.C.)  
%NCAA Tournament 1st and 2nd Rounds (Auburn, Ala.)





## SEMINOLES ON THE RADIO

### 2011-12 FSU WOMEN'S BASKETBALL RADIO SCHEDULE

Date	Opponent	Time	Station
Nov. 11	USF	4:30 p.m.	WFLA
Nov. 12	Minnesota	2 p.m.	WFLA
Nov. 13	Arkansas	2 p.m.	WFLA
Nov. 17	Florida	5:30 p.m.	WFLA
Nov. 21	Georgia State	7 p.m.	WFLA
Nov. 25	Louisville	7 p.m.	WNLS
Nov. 27	Nebraska	2 p.m.	WFLA
Nov. 30	Ohio State	8:30 p.m.	WNLS
Dec. 4	Charlotte	2 p.m.	WFLA
Dec. 10	Akron	2 p.m.	WNLS
Dec. 19	Alabama A&M	11 a.m.	WNLS
Dec. 22	Vanderbilt	8 p.m.	WFLA
Dec. 28	Yale	7 p.m.	WNLS
Dec. 30	UCF	4:30 p.m.	WNLS
Jan. 2	Maryland	7 p.m.	WNLS
Jan. 5	Clemson	7 p.m.	WNLS
Jan. 8	Virginia Tech	2 p.m.	WFLA
Jan. 13	Duke	7 p.m.	WNLS
Jan. 15	Miami	3:30 p.m.	WFLA
Jan. 19	Boston College	7 p.m.	WNLS
Jan. 22	Georgia Tech	2 p.m.	WFLA
Jan. 27	NC State	6:30 p.m.	WNLS
Jan. 29	Virginia	3:30 p.m.	WNLS
Feb. 5	Virginia Tech	2 p.m.	WFLA
Feb. 9	Wake Forest	6:30 p.m.	WNLS
Feb. 12	Duke	1 p.m.	WNLS
Feb. 15	North Carolina	7 p.m.	WNLS
Feb. 19	Miami	3:30 p.m.	WNLS
Feb. 23	Clemson	7 p.m.	WNLS
Feb. 26	Virginia	2 p.m.	WFLA
Mar. 1-4	ACC Tournament	TBA	TBA

Florida State fans can follow the Seminoles whether on the road or at home as WNLS-AM (1270) and WFLA-FM (100.7) of Tallahassee will carry every FSU women's basketball game this season.

Every game will also be broadcast over the Internet by accessing [www.seminoles.com](http://www.seminoles.com), the official athletics website of Florida State University.

Ryan Pency will return for his ninth season calling play-by-play for the Florida State women's basketball team. Last season, Pency called his seventh straight NCAA women's basketball tournament. He co-hosts the "Sue Semrau TV Show" and enters his seventh season as the coordinating producer for the Seminole IMG College Sports Network football broadcasts.

This offseason Pency was promoted to Assistant Athletics Director for Digital Media. As the Assistant Director of Athletics for Digital Media, Pency oversees the official athletics website [Seminoles.com](http://Seminoles.com). Pency is responsible for identifying and overseeing the execution of an annual strategic new media plan for all intercollegiate athletics teams using original editorial and photographic content, live and on-demand audio/video-streaming and social networking to increase brand awareness, generate revenue and enhance website traffic/user activity.

Since becoming a part of the digital media industry, Pency has launched the successful [Seminoles.com](http://Seminoles.com) podcast channel which has drawn national attention for its content and creativity. He serves as a key liaison for internal and external web development, marketing, social media and video production partnerships. Pency started his career as the Information Technology Manager for Florida State athletics. In 2005, he was named Florida State's first Director of Digital Media. Pency graduated from the University of Central Florida in 2002 where he earned a degree in Radio/TV with a minor in computer science. He went on to receive his master's degree in sport administration from Florida State in 2003, during which time he served as a graduate assistant in the Seminole ticket and business offices.

Joining Pency for the sixth consecutive season in the role of color analyst will be FSU Women's Basketball Director of Basketball Operations Melissa Bruner.

#### SEMINOLES.COM

Florida State University's official athletics website can be accessed by visiting [www.seminoles.com](http://www.seminoles.com). Women's basketball fans will be able to find pre-game notes, game stories and box scores, updated statistics, features and much, much more

#### THEACC.COM

The Atlantic Coast Conference official website can be accessed by visiting [www.TheACC.com](http://www.TheACC.com). In addition to links of all 12 ACC school athletic websites, TheACC.com will have an updated basketball release, including stats, following each day of competition. The ACC Player and Rookie of the Week will be posted on Monday afternoons.



Ryan Pency (L.) and Melissa Bruner (R.)



## MEDIA INFORMATION

### A NOTE TO THE MEDIA, FANS AND OPPONENTS

Florida State assistant sports information director Zach Stipe is ready to assist you with any questions or requests you may have about the Florida State women's basketball team. Please do not hesitate to contact the FSU Sports Information office if we can further assist you.

### PLAYERS & COACHES INTERVIEWS

All players and coaches interviews should be arranged through the sports information office by contacting Zach Stipe at (850) 645-7683 at least 24 hours in advance. Student-athlete's phone numbers will not be released. Media may not contact any student-athlete through the use of social media, including Facebook and Twitter.

### PRESS CREDENTIALS

Requests for working press credentials should be directed to the sports information office. Media representatives should contact Zach Stipe at least 48 hours in advance by calling (850) 645-7683 (office) or (850) 228-7583 (cell), or by e-mailing him at [zstipe@fsu.edu](mailto:zstipe@fsu.edu). At home games, media will be seated in front of the east stands at the Tucker Center.

### PHOTOGRAPHERS

Photographers are to contact the SID office, as well. Working area for all photographers will include the floor area at both ends of the court. Television camera persons should abide by the same guidelines as still photographers.

### RADIO

A complimentary radio line is available for visiting teams.

### GAME OPERATIONS

Pregame notes, rosters and running play-by-play will be provided along with halftime and final statistics. A fax machine also available upon request. Live stats are available on [www.seminoles.com](http://www.seminoles.com) for all home games.

### POSTGAME INTERVIEWS

Coach Semrau and requested players will be available after a 10-minute colling-off period. No interviews will be given on the floor immediately following the game. The visiting coach and players will be brought in on a request basis only.

### TAP STATS

TapStats is an in-game statistical app that can be purchased through iTunes for a one-time price of \$4.99. It is compatible with your iPhone or iPad and operates the same way as any other popular live stats program, providing play by play, team and player stats, a score ticker and other essential features. The app requires iOS 3.1 or later on your iPhone and iPad. TapStats displays live data for HOME GAMES only

### FOLLOW FSU WOMEN'S BASKETBALL ON TWITTER

Media and fans are encouraged to follow @FSU\_WBasketball on the team's official Twitter page for instantaneous information surrounding the squad. Media and fans are also encouraged to follow Coach Semrau on Twitter at @CoachSueFSU.



**ZACH STIPE**

Assistant SID/  
Women's Basketball Contact  
850-645-7683 (O)  
850-228-7583 (C)

## CONTACT US

850-644-1403 | FAX 850-644-3820

### Mailing Address

Florida State Sports Information  
PO Box 2195  
Tallahassee, FL 32316

### Shipping Address

Florida State Sports Information  
403 Stadium Drive, West  
Room D-107  
Tallahassee, FL 32306



**ELLIOTT FINEBLOOM**

Asst. AD/SID  
850-644-1065 (O)  
850-445-6952 (C)  
[efinebloom@fsu.edu](mailto:efinebloom@fsu.edu)



**KERWIN LONZO**

Associate SID  
850-644-5656 (O)  
850-544-4630 (C)  
[klonzo@fsu.edu](mailto:klonzo@fsu.edu)



**BOB THOMAS**

Associate SID  
850-644-0615 (O)  
850-694-1768 (C)  
[bthomas2@fsu.edu](mailto:bthomas2@fsu.edu)



**CHUCK WALSH**

Deputy SID  
850-644-1077 (O)  
850-694-2540 (C)  
[cwalsh@fsu.edu](mailto:cwalsh@fsu.edu)



**JASON LETURMY**

Assistant SID  
850-644-3920 (O)  
850-228-7568 (C)  
[jleturmy@fsu.edu](mailto:jleturmy@fsu.edu)



**MARY JANE GARDNER**

Program Associate  
850-644-2016 (O)  
850-443-2148 (C)  
[mgardner2@fsu.edu](mailto:mgardner2@fsu.edu)



**STEVE STONE**

Assistant SID  
850-644-4836 (O)  
850-363-0990 (C)  
[sstone@fsu.edu](mailto:sstone@fsu.edu)



**CHRISTA SALERNO**

Graduate Assistant  
412-952-1162 (O)  
850-644-3920 (C)  
[cbsalerno7@verizon.net](mailto:cbsalerno7@verizon.net)

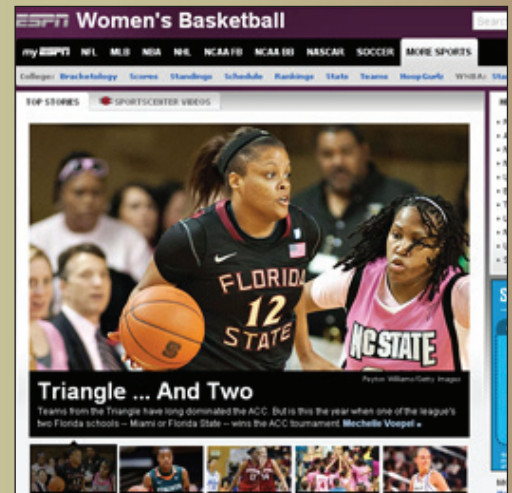





# JUNIORS



# SOPHOMORES



# FRESHMEN



# SENIOR







## 2011-12 SCHEDULE

<b>Nov. 5</b>	<b>Florida Southern (Ex.)</b>	<b>Tallahassee, Fla.</b>		<b>2 p.m.</b>	<b>Jan. 5</b>	<b>Clemson*</b>	<b>Tallahassee, Fla.</b>		<b>7 p.m.</b>
Nov. 11	1 vs. USF	Daytona Beach, Fla.		4:30 p.m.	Jan. 8	at Virginia Tech*	Blacksburg, Va.		2 p.m.
Nov. 12	1 vs. Minnesota	Daytona Beach, Fla.		2 p.m.	Jan. 13	at Duke*	Durham, N.C.	RSN	7 p.m.
Nov. 13	1 vs. Arkansas	Daytona Beach, Fla.		2 p.m.	<b>Jan. 15</b>	<b>Miami*</b>	<b>Tallahassee, Fla.</b>	<b>ESPNU</b>	<b>3:30 p.m.</b>
Nov. 17	at Florida	Gainesville, Fla.		5:30 p.m.	Jan. 19	at Boston College*	Chestnut Hill, Mass.		7 p.m.
<b>Nov. 21</b>	<b>Georgia State</b>	<b>Tallahassee, Fla.</b>		<b>7 p.m.</b>	<b>Jan. 22</b>	<b>Georgia Tech*</b>	<b>Tallahassee, Fla.</b>		<b>2 p.m.</b>
<b>Nov. 25</b>	<b>Louisville</b>	<b>Tallahassee, Fla.</b>		<b>7 p.m.</b>	Jan. 27	at NC State*	Raleigh, N.C.	RSN	6:30 p.m.
<b>Nov. 27</b>	<b>Nebraska</b>	<b>Tallahassee, Fla.</b>		<b>2 p.m.</b>	Jan. 29	at Virginia*	Charlottesville, Va.	ESPNU	3:30 p.m.
Nov. 30	2 at Ohio State	Columbus, Ohio	BTN	8:30 p.m.	<b>Feb. 5</b>	<b>Virginia Tech*</b>	<b>Tallahassee, Fla.</b>		<b>2 p.m.</b>
<b>Dec. 4</b>	<b>Charlotte</b>	<b>Tallahassee, Fla.</b>		<b>2 p.m.</b>	Feb. 9	at Wake Forest*	Winston-Salem, N.C.		6:30 p.m.
Dec. 10	at Akron	Akron, Ohio		2 p.m.	<b>Feb. 12</b>	<b>Duke*</b>	<b>Tallahassee, Fla.</b>	<b>RSN</b>	<b>1 p.m.</b>
<b>Dec. 19</b>	<b>3 Alabama A&amp;M</b>	<b>Tallahassee, Fla.</b>		<b>11 a.m.</b>	<b>Feb. 15</b>	<b>North Carolina*</b>	<b>Tallahassee, Fla.</b>	<b>(ESPN3)</b>	<b>7 p.m.</b>
Dec. 22	at Vanderbilt	Nashville, Tenn.		8 p.m.	Feb. 19	at Miami*	Coral Gables, Fla.	RSN	3:30 p.m.
<b>Dec. 28</b>	<b>Yale</b>	<b>Tallahassee, Fla.</b>		<b>7 p.m.</b>	Feb. 23	at Clemson*	Clemson, S.C.		7 p.m.
Dec. 30	at UCF	Orlando, Fla.		4:30 p.m.	<b>Feb. 26</b>	<b>Virginia*</b>	<b>Tallahassee, Fla.</b>		<b>2 p.m.</b>
<b>Jan. 2</b>	<b>Maryland*</b>	<b>Tallahassee, Fla.</b>		<b>7 p.m.</b>	Mar. 1-4	4 ACC Tournament	Greensboro, N.C.	RSN/ESPNU/ESPN2	TBA

All Times Eastern; **Bold** indicates home game; All home games will be played at the Donald L. Tucker Center on the FSU campus; \* - Denotes Atlantic Coast Conference games;

1 - Denotes WBI Tipoff Classic at the Ocean Center; 2 - Denotes Big Ten/ACC Challenge at Value City Arena;

3 - Denotes "Day of Class with the Noles" game. Local elementary schools invited to attend for free; 4 - Denotes ACC Tournament at Greensboro Coliseum;

BTN - Big Ten Network; RSN - Regional Sports Network (several regional cable networks throughout the ACC footprint); (ESPN3) - Game will be shown live on ESPN3.com.

**SEMINOLES.COM**