

Demographia World Urban Areas

(Built-Up Urban Areas or World Agglomerations)

DEMOGRAPHIA

10th Annual Edition
May 2014 Revision

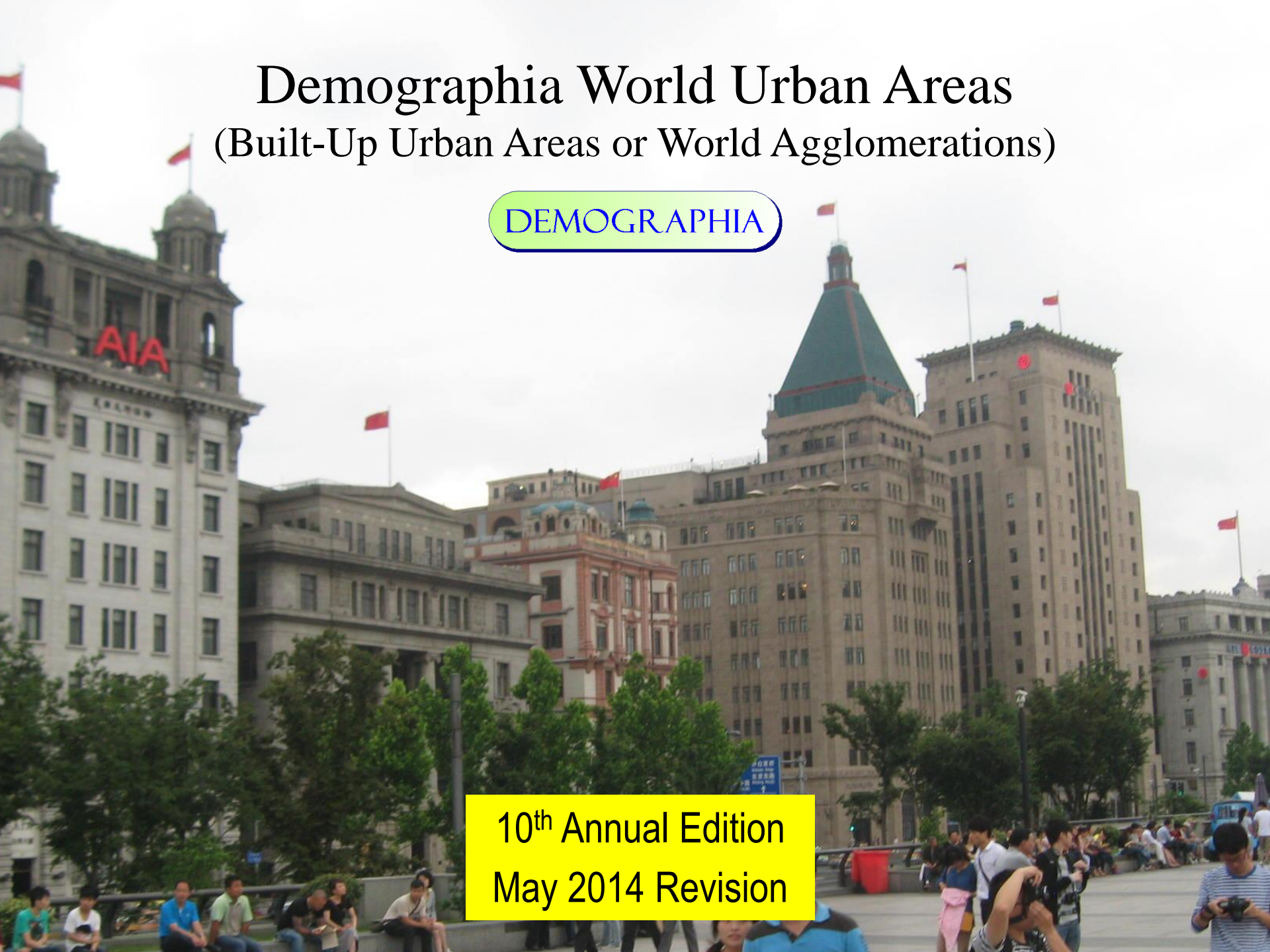

DEMOGRAPHIA

DEMOGRAPHIA WORLD URBAN AREAS

10TH ANNUAL EDITION

REVISED AT MAY 2014

TABLE OF CONTENTS

Demographia World Urban Areas (Introduction)	1
--	---

URBAN AREA LISTINGS

Table 1: Largest Urban Areas in the World	20
Table 2: Urban Areas by Geography (Including Selected under 500,000 Population)	42
Table 3: Urban Areas by Land Area (Urban Footprint)	81
Table 4: Urban Areas by Urban Population Density	103

SUMMARY TABLE

Table 5: Summary: Urban Areas Over 500,000	126
--	-----

COVER PHOTOGRAPH

The Bund on the Huang Pu (left bank) in Shanghai. The Peace Hotel and the Bank of China are to the right of center.



Demographia World Urban Areas (Built-Up Urban Areas or Urban Agglomerations) 10th Annual Edition: March 2014

Demographia World Urban Areas is the only annually published inventory of population, corresponding land area and population density for urban areas with more than 500,000 population. Unlike metropolitan area lists, *Demographia World Urban Areas* applies a generally consistent definition to built up urban areas.¹ *Demographia World Urban Areas* has been widely cited and has been used by respected websites, such as “[City Mayors](#).”

DEMOGRAPHIA WORLD URBAN AREAS (BUILT-UP URBAN AREAS OR URBAN AGGLOMERATIONS)

This report contains population, land area and population density for all 924 identified urban areas (urban agglomerations or urbanized areas) in the world with 500,000 or more population as of the volume date. The total population of these urban areas is estimated at 1.92 billion, 51 percent of the world urban population.

A number of additional urban areas are also listed, including all urban areas over 100,000 in France, New Zealand, Puerto Rico, the United Kingdom and the United States and all urban areas over 50,000 in Australia and Canada. Rankings are indicated only for urban areas of 500,000 and over. Overall, data is provided for 1,664 urban areas of all sizes. These urban areas comprise an estimated 2.07 billion people accounting for 53 percent of the world urban population.

Revisions from the last edition: Improved satellite imagery is routinely becoming available, which makes it possible to increase the accuracy of land area estimates that are not available from national

RELATED PUBLICATIONS

[*Toward More Prosperous Cities: Framing Essay on Urban Policy, Planning, Transport and the Dimensions of Sustainability*](#)

[*10th Annual Demographia International Housing Affordability Survey*](#)



[*The Evolving Urban Form \(Profiles of World Urban Areas\)*](#)

¹ Other regularly published urban agglomeration lists do not contain consistently defined entities. They tend to mix metropolitan areas, municipalities (parts of metropolitan areas) and urban areas (built up urban areas or agglomerations). None of these lists include urban land area data.

census authorities (the majority of cases).

In some cases, population figures (such as in some urban areas of Brazil, Turkey and elsewhere), population figures have declined from the last edition. The newer figures are based on a "build-up" of population data from jurisdictions within the urban perimeter. The former population figures were largely based on United Nations agglomeration estimates.

DISTRIBUTION OF LARGE URBAN AREA POPULATION

More than one-half of the population of large urban areas (500,000 and over) is in Asia, living in 473 of the 922 large urban areas (Figure 1). In recent years, the world has become more than one-half urban for the first time in history. This year's edition indicates that there are 28 megacities in the world (urban areas over 10 million population). Further, it is possible that two others, Lahore and Kinshasa would increase that total 30, if more current census data were available. A total of 69 urban areas are shown with 5,000,000 or more population.

Yet, it would be a mistake to imply that the world's urban residents live in settings similar to 5th Avenue in New York or within the fourth ring road of Beijing or in inner Paris. A sizable number of people live in urban settings that are anything but large urban (See: *What is a Half-Urban World?*²), as is indicated in Figure 2. In other words, only one-half of the half-urban world is large urban.

URBAN AREAS: DEFINITIONAL ISSUES

An urban area ("built-up urban area,"³ urbanized area or urban agglomeration)⁴ is a continuously built up land mass of urban development that is *within* a labor market (metropolitan area or metropolitan region). An urban area contains *no* rural land (all land in the world is either urban or rural). In some nations, the term "urban area" is used, but does not denote an urban area as a built-up urban area.⁵

² Wendell Cox (2012), "What is a Half-Urban World," *The New Geography*, <http://www.newgeography.com/content/003249-what-a-half-urban-world>.

³ "Built up urban area" is the new urban area term now used by National Statistics in the United Kingdom. It may be the most descriptive short term for urban areas.

⁴ Called a "population centre" in Canada and an "urban centre" in Australia. The term "urban area" is used (or translated into English) in China and New Zealand. However, in these countries "urban areas" extend well beyond the built-up urban area and are thus more similar to metropolitan areas.

Distribution: Large Urban Area Population
BY CONTINENT: 500,000 & OVER

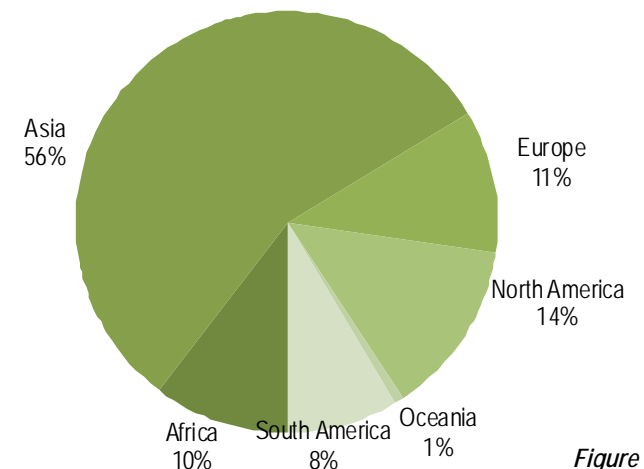

Figure 1

An urban area is best thought of as the “urban footprint” --- the lighted area that can be observed from an airplane (or satellite) on a clear night. National census authorities in Australia, Canada, Denmark, Finland, France, the Netherlands, Norway, Sweden, the United Kingdom and the United States designate urban areas. Except in Australia, the authorities use a minimum urban density definition of 400 persons per square kilometer (or the nearly identical 1,000 per square mile in the United States).

Urban Areas Contrasted with Metropolitan Areas: An urban area (built-up urban area or urban agglomeration) is different from a metropolitan area. A metropolitan area is a labor market and includes substantial rural (non-urban) territory or area of discontinuous urban development (beyond the developed urban fringe). Urban areas draw employees from a labor market area larger than the area of continuous development. For example, INSEE, the census authority of France defines the Paris urban area ("unité urbaine") as 2,845 square kilometers and the Paris metropolitan area (aire urbaine) as 17,100 square kilometers.

Some web based agglomeration lists incorrectly contain metropolitan area data for some areas. There is no consistent international definition for metropolitan areas and among the nations that have such designations,⁶ there is considerable variation. As a result, metropolitan area comparisons between nations are especially unreliable.⁷

Urban Areas and Urban Extents Contrasted: In some cases, urban areas have virtually grown together, yet are still considered separate urban areas. This report confines urban areas to a single metropolitan area (below) or labor market area. Continuous urbanization that

World Urban Areas
SHARE OF URBAN POPULATION BY SIZE: 2000

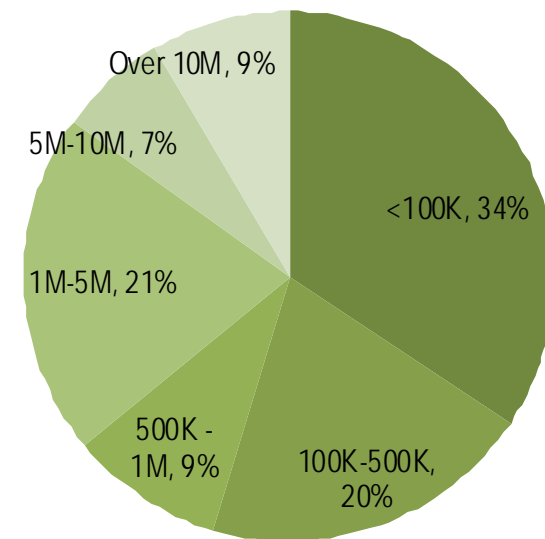

Figure 2

⁵ In China, sub-city or sub-regional districts called “shixiaqu” (市辖区) are sometimes referred to as urban areas. Shixiaqu, however are more akin to labor markets (metropolitan areas) and extend well beyond the urban footprint. Similarly, urban areas as defined in New Zealand are more akin to labor markets (metropolitan areas) because they extend beyond the urban footprint.

⁶ There can even be difficulties within nations. For example, the United States uses counties as building blocks for metropolitan areas. These jurisdictions are often too large geographically to be wholly included in a metropolitan area. For example, the Riverside-San Bernardino metropolitan area, comprised of two large counties, covers approximately the same land area as the Republic of Ireland.

⁷ Also see: *Urban Terms Defined* (<http://demographia.com/db-define.pdf>)

extends beyond individual labor markets (metropolitan areas) can be called "urban extents." What constitutes a particular metropolitan area is a matter of judgment and there are no generally accepted international principles for delineating metropolitan areas (unlike urban areas). However, it is necessary to "draw a line," especially where adjacent urban areas have "grown together," but remain essentially distinct labor markets. For example, the following urban extents are composed of more than one urban area:

- The coast of Japan from Tokyo-Yokohama to Osaka-Kobe-Kyoto has nearly "grown together." Yet, this ribbon of urbanization is far too large to be a single metropolitan area (labor market) and thus considered to be multiple urban areas (an urban extent).
- The Pearl River Delta urban areas of Shenzhen, Dongguan, Zhongshan, Jiangmen, Huizhou, Zhuhai, Guangzhou and Foshan in China's Guangdong province are very close to one-another and in some cases the built-up urban areas are virtually adjacent. Yet, this huge swath of urbanization not considered a single built-up urban area because they do not represent a unified labor market. This report considers Guangzhou and Foshan as a single urban area, because they have become more economically integrated than the other urban areas. Each of the other areas in the Pearl River Delta economic region remain classified as separate urban areas (an urban extent). The urban extent also includes Hong Kong, which would also be disqualified from being a part of an integrated Pearl River Delta urban area by virtue of border control that are virtually international in nature.

International Urban Areas: Urban areas are confined to a single nation, unless there is virtual freedom of movement (including labor) between the adjacent nations. This is indicated by the lack of customs or immigration facilities at borders, or the broad access to work permits for working in adjacent countries. Currently, this condition is met only between some continental nations of the European Union. For example, the Lille urban area is in both France and Belgium yet is considered a single urban area because there is freedom of labor movement without trade, immigration or customs barriers. Treaty provisions render Geneva (Switzerland)-Annemasse (France), Basel (Switzerland) and the suburban areas of France and Germany and Milan together with Chiasso in Switzerland as a single urban area.

However, Detroit-Windsor and San Diego-Tijuana are not considered single urban areas because there is not freedom of labor movement between the two nations. Moreover, Shenzhen and Hong Kong, adjacent urban areas in China, are considered to separate urban areas, principally because unfettered labor movement between is not permitted.

Municipality (City or Commune): An urban area is different from a municipality (also often called a city or a local government authority). Municipalities have political boundaries that usually include only a part of the urban area. For example, the city of Seoul represents less than one-half of the population of the Seoul-Incheon urban area, which extends well beyond the municipality. On the other hand, a municipality may be considerably larger than an urban area and therefore contain considerable non-urban (or rural) territory. Zaragoza, Spain is an example. A large part of the municipality of Mumbai is rural, composed of the Rajiv Gandhi National Park and thus not included in the urban area.

The translated term "city" is generally used to denote sub-provincial (or in some cases provincial) government areas in China. These would be more appropriately called "regions" and many were formerly referred to as "prefectures." Generally, they extend far beyond their built-up areas (such as Beijing, Tianjin, Wuhan and Guangzhou). The city of Chongqing, which has the largest population of any entity called a city (municipality) in the world and stretches far beyond any reasonable definition of a metropolitan area and has a land area similar to that of Austria. Its population is largely rural, not urban, and is far too large to be considered a metropolitan area (unlike some Chinese "cities").

URBAN POPULATION DENSITY

Demographia World Urban Areas provides average urban population density data. It is not possible to perfectly coordinate the dates of current population estimates with land area estimates. As a result, population densities (calculated using current estimates) are expressed in rounded numbers (to the nearest 100). Thus, the urban population densities should be considered reasonable approximations, rather than as precise.

By necessity, average data masks significant variations within urban areas. For example, the population density of the Phoenix urban area is more than half-again higher than that of the Boston urban area. Yet, the highest population densities of the Boston core are at least five times that of the highest density areas in Phoenix. Moreover, Boston has a far larger commercial core ("central business district" or "downtown"). The difference is that the Phoenix suburbs are considerably more dense than the Boston suburbs. Similarly, London and Athens have similar population densities. Yet, the core densities in Athens are considerably higher than in London. The Athens suburbs, however, are among the least dense in the world. The Essen-Dusseldorf and Milan urban areas have almost identical densities, yet core densities are considerably higher in Milan. *Demographia World Urban Areas* defines the population and density of urban footprints, regardless of their internal density profiles.

Nonetheless, average density and the geographical expanse of urban areas is important. For example, the differences in urban density profiles make only marginal difference in urban transport planning. This is because with the geographical expanse of nearly all modern, high-income urban areas, automobiles provide by far the greatest coverage, with considerably shorter travel times than public transport. For example, in Phoenix, more than 99 percent of motorized travel is by car, while automobiles account for only 96 percent of Boston, with its steeper density gradient. Automobiles account for 88 percent of travel in the Essen-Dusseldorf urban area, somewhat more than the 77 percent in Milan, with its steeper density gradient.

URBAN AREA POPULATION AND LAND AREA ESTIMATE SOURCES AND ISSUES

A base year population is provided for all urban areas. The base year estimate uses the methodology indicated by the coding in the “Source: Population” column. Current population estimates are provided for larger urban areas, using projected population growth rates, principally from the United Nations or national authorities.

Base Year Population Estimates: Methods

National census authority population land area data is used where it is reported for urban areas.⁸ For other urban areas, Demographia uses mapping software to estimate continuous urbanization. Demographia also uses small area population data, where available, to match population estimates to urban land area. The Demographia estimates include little or no rural area and are thus likely to be marginally smaller than urban area criteria based on municipal boundaries or even smaller census enumeration units. National census authority approaches include small amounts of rural land in fringe areas (where the units comprising urban areas, such as peripheral municipalities [communes] or census tracts are not fully urban).

Sources for Base Population & Land Area Estimates: The tables indicate the method used to estimate both the land area and the population of each urban areas. The following codes are used.

- A: National census authority data agglomeration data (land area or population).
- B: Demographia land area estimate based upon map or satellite photograph analysis.
- C: Demographia population from lower order jurisdictions, including reduction for rural areas.
- D: Population estimate based upon United Nations agglomeration estimate.
- F: Other population estimate.
- N: Combined urban area using national census authority data

Reliability: The sources of the base population estimates are, in order by reliability:

- (1) National census authorities, where representative agglomeration data is available (such as in the United States, the United Kingdom, Canada, France, Sweden, Norway and Australia). India urban agglomerations are not used in some cases because the geographical size of constituent units (municipalities) include large rural (non-urban) areas (Source codes A & N above).

⁸ There are exceptions. *Demographia* provides a separate estimate of the population for the Mumbai urban area because the Census of India definition includes substantial rural areas. *Demographia* also provides a separate estimate for the land area of Marseille because the INSEE definition includes a large rural territory within the urban area (a mountain range, Chaîne de étoile)..

(2) Demographia population estimates developed by building up population estimates from lower order jurisdictional data to match the urban area boundaries. In some cases, this method includes the use of somewhat larger geographies, from which estimated rural area populations are deducted. Data is from national census authorities (Source code C). It is intended that ultimately all population estimates not directly taken from national census authorities for urban area will be estimated by this method.

(3) Estimates based upon the *United Nations World Urbanization Prospects* database, where data is not readily available for "building up" the components of the urban areas. (Source code D).

(4) Other estimates (Source code F).

There are particular concerns about the population estimates available in the Democratic Republic of the Congo and Pakistan. In each of these nations, recent census data has not been reported. Both nations are growing rapidly and the data for "building up" urban area population is not available. Nigeria is a particular concern. The 2006 census results were highly disputed. For example, the federal census indicated a population for the state of Lagos of 9.1 million. A parallel census conducted by the state found the population to be 17.5 million.⁹ *Demographia World Urban Areas* bases its population on the federal census, consistent with a policy of relying on the highest national authorities. However, it is possible that the population of Lagos (and perhaps other urban areas of Nigeria) is substantially higher than indicated.

CURRENT YEAR POPULATION DATA

A current year (2014) population estimate is provided for larger urban areas modeled from the indicated base year population. The principle source of these estimates is the United Nations projected.¹⁰ Exceptions are as follows:

Colombo, Sri Lanka: United Nations national urban population projection growth rate used. The United Nations data does not include Colombo.

Essen-Dusseldorf, Germany: Average rate for Cologne and Hamburg used. The United Nations data does not include Essen-Dusseldorf.

Frankfurt, Germany: Average rate for Cologne and Hamburg used. The United Nations data does not include Frankfurt.

⁹ <http://www.lagosstate.gov.ng/pagelinks.php?p=6>

¹⁰ Population projections are available at <http://www.demographia.com/db-wuaproject.pdf>

Jakarta, Indonesia: Share of national urban population growth for Jabotabek regencies used for projection, due to substantially differing urban area definitions (see Individual Urban Area Notes, below).

Katowice-Gliwice-Tychy, Poland: United Nations population projected rate for Warsaw used. The United Nations data does not include Katowice-Gliwice-Tychy.

Khartoum, Sudan: Projection rate from the Central Statistical Bureau of Sudan.

Kuala Lumpur, Malaysia: United Nations national urban projected population growth rate used, due to substantially differing urban area definitions (see Individual Urban Area Notes, below).

Manila, Philippines: Annual population growth rate is based upon the Manila metropolitan region's share of the 2000-2007 national growth and projected using the United Nations national urban population growth rate (see Individual Urban Area Notes, below).

Milan: United Nations national urban population growth rate used, due to substantially differing urban area definitions (see Individual Urban Area Notes, below).

Taipei: Taiwan projected population growth rate used, due to substantially differing urban area definitions (see Individual Urban Area Notes, below).

Tunis: United Nations national urban population projected growth rate used. The United Nations data does not include Tunis.

United States: Population growth rates are estimated from data developed by Global Insight for the US Conference of Mayors,¹¹ covering the period from 2012 to 2042.¹² The rate is adjusted to indicate higher anticipated growth rates during the initial decade using national projections by the US Census Bureau.

COMBINED URBAN AREAS

In the United States, metropolitan areas may be combined into Combined Statistical Areas, which are, in effect, larger metropolitan areas or metropolitan regions.¹³ Where the urban footprint (composing a single labor market) extends beyond the metropolitan area, the

¹¹ IHS Global Insight (2012), *U.S. Metro Economies*, US Conference of Mayors, <http://usmayors.org/metroeconomies/0712/FullReport.pdf>

¹² See Wendell Cox, *Moving South and West? Metropolitan America in 2042*, The New Geography, <http://www.newgeography.com/content/004153-moving-south-and-west-metropolitan-america-2042>.

Demographia urban area definition includes the entire urban footprint as a combined urban area. In Canada, where national census authorities also define metropolitan areas, the Toronto, Hamilton and Oshawa metropolitan areas are also considered a single labor market and are combined into a single combined urban area.

COMBINED URBAN AREAS	
Designated only in Nations Reporting Urban Agglomeration Data	
NATION	COMBINED URBAN AREA & Constituent Urban Areas (Source Code "N")
Canada	TORONTO: Hamilton, Oshawa, Toronto
United States	BOSTON: Boston, Nashua (NH)
United States	CHICAGO: Chicago, Kenosha (WI), Round Lake Beach
United States	DALLAS-FORT WORTH: Dallas-Fort Worth, Denton, McKinney
United States	HOUSTON: Conroe, Houston
United States	LOS ANGELES: Los Angeles, Riverside-San Bernardino, Mission Viejo
United States	NEW YORK: Bridgeport (CT), New Haven (CT), New York, Trenton (NJ), Danbury (CT), Twin Rivers (NJ)
United States	ORLANDO: Kissimmee, Orlando
United States	PHOENIX: Avondale, Phoenix
United States	SAN FRANCISCO: Concord, Livermore, San Francisco, San Jose, Vallejo
A combined urban area consists of adjacent urban areas that are located within the same labor market area	

SMALLER URBAN AREAS (LESS THAN 500,000 POPULATION)

Information is provided for some smaller urban areas. These urban areas are *not* representative of all urban areas under 500,000. Smaller urban areas are shown (1) to indicate urban areas often shown by international sources to be larger, (2) where national census authority data is produced for urban areas.

The first instance is particularly indicated by China. The Chinese term "shi" is popularly translated as "city" in English. Yet, "shi" does not denote urban. Chinese "shi" and their equivalent terms are simply divisions of divisions of provinces or province equivalent. China is divided into more than 3,000 "shi," most of which are primarily rural (in land area), just as the United States is divided into more than 3,000 counties and France into more than 30,000 communes. None of these divisions is inherently urban. Analysts often refer to Chinese "cities" of more than 1,000,000 population that have little urbanization. For example, Laibin is a "shi" in Guanxi, with more than 2 million

¹³ Metropolitan areas require a 25 percent employment interchange between constituent counties (US metropolitan areas are no longer based on central municipalities, but now use "central counties"). Combined statistical areas require a 15 percent employment interchange between adjacent metropolitan areas.

residents. The local authorities have designated an urban area of more than 900,000 population. Yet the urbanization of Laibin is estimated at less than 100,000 residents.

This year's edition includes the smaller urban areas in Table 2. Tables 1, 3 and 4 contain information only on the larger urban areas (500,000 and over population).

ADDITIONAL DESCRIPTIONS OF SPECIFIC URBAN AREAS

The notes below notes identify *some* additional components that (1) might be thought to be separate, (2) are classified as separate by statistical agencies or are (3) listed to indicate to better describe the geography of an urban area. Virtually all urban areas have more components than listed and absence from this list does not mean that a component is excluded from the urban area.

For example, some sources indicate that the Tehran and Karaj urban areas in Iran are separate. *Demographia World Urban Areas* shows Tehran and Karaj in the same urban area, which is indicated below.

Aachen, Germany: Includes Heerlen, Netherlands.

Amersfoort, Netherlands: Included in Utrecht.

Amsterdam, Netherlands: Includes Haarlem

Amman, Jordan: Includes Az-Zarqa.

Ansan, Korea: Included in Seoul-Incheon.

Avondale, AZ, USA: Included in Phoenix.

Bahadurgarh, Haryana, India: Included in Delhi.

Baltimore, MD, USA: The US Census Bureau combines Washington and Baltimore into a single combined metropolitan area (combined statistical area) but considers the two as separate urban areas. Washington and Baltimore are separate urban areas in *Demographia World Urban Areas*.

Bataysk, Russia: Includes Rostov.

Bhiwandi, Maharashtra, India: No longer included in Mumbai.

Bogor, Indonesia: Included in Jakarta

Boston, MA, USA: Includes Worcester and Nashua.

Bridgeport, CT, USA: Included in New York.

Chiasso, Switzerland: Included in Milan.

Chicago, IL, USA: Includes Kenosha and Round Lake.

Choloma, Honduras: Included in San Pedro Sula

Chungli, Taiwan: Included in Taipei.

Concord, CA, USA: Included in San Francisco

Conroe, TX, USA: Included in Houston.

Dallas-Fort Worth, TX, USA: Includes Denton and McKinney

Danbury, CT, USA: Included in New York.

Darwin, NT, Australia: Includes Palmerston.

Delhi: Includes Faridabad, Ghaziabad, Noida, Gurgaon and Bahadurgarh urban areas.

Denton, TX, USA: Included in Dallas-Fort Worth

Dhaka, Bangladesh: Nayaranganj included.

Dongguan, Guangdong, China: The *Demographia* estimate is lower than last year, because local estimates previously used were higher than reported in the 2010 census.

Dongyang, ZJ, China: Included in Yiwu (Jinhua)

Dubai, UAE: Includes Sharja

Ezhou, Hubei, China: Includes Huangzhou (Huanggang).

Faridabad, Haryana, India: Included in Delhi.

Foshan, Guangdong, China: Included in Guangzhou-Foshan

Francisco Morato, Sao Paulo, Brazil: Included in Sao Paulo

Ghaziabad Uttar Pradesh, India: Included in Delhi.

Guangzhou-Foshan, Guangdong, China: Includes Foshan

Gurgaon, Haryana, India: Included in Delhi.

Hague, Netherlands: Included in Rotterdam-Hague

Hamilton, ON, Canada: Included in Toronto.

Haarlem, Netherlands: Included in Amsterdam.

Heerlen, Netherlands: Included in Aachen, Germany.

Himeji, Hyogo, Japan: Included in Osaka-Kobe-Kyoto.

Houston, TX, USA: Includes Conroe.

Huangmei (Huanggang), HUB: Included in Jiujiang, JX.

Huangzhou (Huanggang), Hubei, China: Included in Ezhou.

Hubli, West Bengal, India: Does not include Dharwad.

Huiyang qu (Huizhou), Guangdong, China: Included in Shenzhen.

Huizhou, Guangdong, China: Huicheng qu only

Fukuoka, Fukuoka, Japan: Shown as a separate urban area. Some sources combine Fukuoka with Kitakyushu (such as the United Nations).

Incheon, South Korea: Included in Seoul-Incheon,

Jakarta, Indonesia: Jakarta is perhaps the only major urban area in the world that has adopted a formal new name for the urban area/metropolitan area that has spread beyond the boundaries of the central city. However, two forms of the new name are used, Jabotabek and Jabodetabek, both names being acronyms formed from major jurisdictions in the area. Various international sources limit their population estimates to DKI Jakarta itself (the national capital district) or include only inner suburbs (such as the cities of Tangerang, South Tangerang, Bekasi and Depok). However, the urbanization of Jakarta extends beyond into the regencies of Tangerang, Bekasi and Bogor, to the separate city of Bogor and to Karawang. Demographia continues to use the “Jakarta” name because of its familiarity.

Jianbizhen (qu), China: Included in Zhenjiang, JS

Jinjiang, Fuzhou, China: Included in Quanzhou.

Jiujiang, JX, China: Includes Huangmei (Huanggang), HUB.

Kalyan, Maharashtra, India: No longer included in Mumbai.

Kangbashi (Ordos), NM, China: See: Yijinhuoluo-Kangbashi

Karawang, Indonesia: Included in Jakarta

Karachi, Pakistan: The population is lower than other estimates (such as the United Nations), which include metropolitan area population not within the continuously developed urban area.

Karaj, Iran: Included in Tehran.

Kenosha, WI, USA: Included in Chicago.

Kitakyushu, Fukuoka, Japan: Shown as a separate urban area. Some sources combine Kitakyushu with Fukuoka (such as the United Nations), which is not a part of the continuous urbanization of Kitakyushu. The Demographia population estimate is a “build-up” of municipality population within the continuously developed area (urban area or agglomeration).

Kissimmee, FL, USA: Included in Orlando.

Kuala Lumpur, Malaysia: The population is higher other agglomeration estimates (such as the United Nations), which does not include all of the continuously developed urban area. Continuous urbanization extends well beyond the municipality of Kuala Lumpur, for example to Port Klang and the area represents a single labor market (metropolitan area) The Demographia population estimate is a “build-up” of municipality population within the continuously developed area (urban area or agglomeration).

Lagos, Nigeria: Higher population estimates are indicated by some source. The Demographia population estimate is determined from accumulating smaller area population data from the 2006 census.

Leiden, Netherlands: Included in Rotterdam-Hague

Livermore, CA, USA: Included in San Francisco.

Los Angeles, CA, USA: Includes Riverside-San Bernardino and Mission Viejo.

Manila, Philippines: The population is higher other agglomeration estimates (such as the United Nations), which tend to be limited to Metro Manila (the National Capital Region), which is a province level jurisdiction. The continuous urbanization of Manila extends outward into Bulacan, Cavite, Laguna, Rizal and Batangas provinces.

Maputo, Mozambique: Includes Matola.

McKinney, TX, USA: Included in Dallas-Fort Worth.

Miami, FL, USA: This urban area includes the former urban areas of Fort Lauderdale and West Palm Beach, which were combined by the US Census Bureau into Miami in 2000.

Milan, Italy: The population is higher other agglomeration estimates (such as the United Nations), which does not include all of the continuously developed urban area, which stretches well into Como, Lecco and Varese provinces. Milan includes Chiasso, Switzerland.

Mission Viejo, CA, USA: Included in Los Angeles.

Moscow, Russia: Demographia is indebted to Richard Forstall, who has provided local authority area population data for portions of Moscow Oblast within the Moscow urban areas. Other estimates (such as the United Nations estimate) include only the municipality of Moscow, which includes only part of the urban footprint.

Mumbai, Maharashtra, India: Excludes Kalyan, Bhiwandi and Vasai-Virar, which are outside the urban footprint of Mumbai. The Census of India classifies Kalyan within the Mumbai agglomeration. Kalyan is excluded because of the lack of continuous urbanization. Mumbai includes Panvel.

Nara, Nara, Japan: Included in Osaka-Kobe-Kyoto.

Navi Mumbai, Maharashtra, India: Included in Mumbai.

Nayaranganj, Bangladesh: Included in Dhaka.

Nashua, NH, USA: Included in Boston.

New York, NY-NJ-CT, USA: Includes Bridgeport, New Haven, Trenton, Danbury and Twin Rivers urban areas

Noida, Uttar Pradesh, India: Included in Delhi.

Ordos, NM, China: See Yijinhuoluo-Kangbashi (Ordos), NM

Orlando, FL, USA: Includes Kissimmee.

Osaka-Kobe-Kyoto, Japan: Portions of the prefectures of Osaka, Kobe, Kyoto and Nara area included. Includes Himeji. United Nations estimates separate Osaka-Kobe and Kyoto and exclude both Nara and Himeji.

Oshawa, ON, Canada: Included in Toronto.

Quanzhou, Fuzhou, China: Includes Shishi and Jinjiang

Palmerston., NT, Australia: Included in Darwin

Panvel, Maharashtra, India: Included in Mumbai.

Phoenix, AZ, USA: Includes Avondale (which are designated by the US Census Bureau as separate urban areas).

Riverside-San Bernardino, CA, USA: Included in Los Angeles.

Rostov, Russia: Includes Bataysk.

Round Lake, IL, USA: Included in Chicago.

Rotterdam-Hague, Netherlands: Includes Leiden

San Francisco, CA, USA: Includes San Jose, Concord, Livermore and Vallejo.

San Jose, CA, USA: Included in San Francisco.

San Pedro Sula, Honduras: Includes Choloma.

Sao Paulo, Sao Paulo, Brazil: Includes Francisco Morato.

Seoul-Incheon, Korea: Includes Suweon and Ansan.

Shanghai, China: Includes Taicang

Sharja, UAE: Included in Dubai.

Shenzhen, Guangdong, China: Includes Huiyang qu (Huizhou).

Shishi (shi), Fuzhou, China: Included in Quanzhou.

Stuttgart, Germany: The population is lower than other estimates (such as the Millennium Cities Database), which include metropolitan area population not within the continuously developed urban area. The Demographia population estimate is a “build-up” of municipality population within the continuously developed area (urban area or urban agglomeration).

Suweon, Korea: Included in Seoul-Incheon.

Taicang, China: Included in Shanghai.

Taipei, Taiwan: The population is higher than other estimates (such as the United Nations), which do not include all population within the continuously developed urban area (especially in Taipei County). Includes New Taipei (urban portion) and Taoyuan.

Taiyuan, Shanxi, China: Includes Yuci qu (Jinzhong).

Taoyuan, Taiwan: Included in Taipei.

Tehran, Iran: Includes Karaj.

Tianjin, Tianjin, China: The population is lower than other agglomeration estimates (such as the United Nations), which include metropolitan area population not within the continuously developed urban area. The Demographia population estimate is a “build-up” of sub-metropolitan districts (county level) population within the continuously developed area (urban area or agglomeration).

Tokyo-Yokohama, Japan: Includes large areas Tokyo, Kanagawa, Chiba and Saitama prefectures and smaller areas of Gunma, Tochigi and Ibaraki prefectures.

Toronto, ON, Canada: Includes Hamilton and Oshawa.

Trenton, NJ, USA: Included in New York.

Twin Rivers, NJ, USA: Included in New York.

Utrecht, Netherlands: Includes Amersfoort.

Vallejo, CA, USA: Included in San Francisco.

Vasai-Virar, Maharashtra: Not included in Mumbai.

Washington, DC-VA-MD: The US Census Bureau combines Washington and Baltimore into a single combined metropolitan area (combined statistical area) but considers the two as separate urban areas. Washington and Baltimore are separate urban areas in *Demographia World Urban Areas*.

Xi'an, Shaanxi, China: Includes Xiangyang.

Xiangyang, Shaanxi, China: Included in Xi'an.

Xicheng, Ningxia, China: Included in Yinchuan.

Yanzhou, Jiangsu, China: Includes Jiangdu shi.

Yinchuan, Ningxia, China: Includes Xicheng.

Yiwu (Jinhua), ZJ China: Includes Dongyang.

Yuci qu (Jinzhong), Shanxi, China: Included in Taiyuan.

Zhenjiang: Includes Jianbizhen qu.

CAUTIONS

Demographia World Urban Areas is a continuing project. Revisions are made as more accurate satellite photographs and population estimates become available. As a result, the data in *Demographia World Urban Areas* is not generally intended for comparison to prior years, but is intended to be the latest data based upon the best data sources available at publication. Moreover, it is important to recognize that most of the data is estimated. Appropriate caution is therefore advised.

COVER ILLUSTRATION

The Bund on the Huang Pu (left bank) in Shanghai. The Peace Hotel and the Bank of China are to the right of center.

COMMENTS AND SUGGESTIONS

Demographia wishes to produce the most accurate possible estimates. This edition incorporates changes from suggestions that were deemed to be appropriate. Comments, suggestions, criticism and data are welcomed.

demographia2@earthlink.net

[Demographia](#)

PO Box 841

Belleville, Illinois 62222 USA

(St. Louis, Missouri-Illinois Urban Area, USA)

+1.618.632.8507

Permission granted to quote or copy with attribution

Table 1
LARGEST URBAN AREAS IN THE WORLD

Urban Areas 500,000 & Over Population

Rank	Geography	Urban Area	Population Estimate	Year	Base Year Population Estimate	Land Area: Square Miles	Density	Land Area: Km2	Density	Base Year	Population Source	Land Area Source	Notes
1	Japan	Tokyo-Yokohama	37,555,000	2014	37,100,000	3,300	11,400	8,547	4,400	2010	C	B	
2	Indonesia	Jakarta (Jabotabek)	29,959,000	2014	27,550,000	1,200	25,000	3,108	9,600	2010	C	B	
3	India	Delhi, DL-HR-UP	24,134,000	2014	22,250,000	800	30,200	2,072	11,600	2011	A	B	
4	South Korea	Seoul-Incheon	22,992,000	2014	22,500,000	875	26,300	2,266	10,100	2010	C	B	
5	Philippines	Manila	22,710,000	2014	20,750,000	610	37,200	1,580	14,400	2010	C	B	
6	China	Shanghai, SHG-ZJ-JS	22,650,000	2014	21,550,000	1,400	16,200	3,626	6,200	2012	C	B	
7	Pakistan	Karachi	21,585,000	2014	19,530,000	365	59,100	945	22,800	2011	C	B	
8	United States	New York, NY-NJ-CT	20,661,000	2014	20,366,000	4,495	4,600	11,642	1,800	2010	N	N	
9	Mexico	Mexico City	20,300,000	2014	19,250,000	800	25,400	2,072	9,800	2010	C	B	
10	Brazil	Sao Paulo	20,273,000	2014	19,400,000	1,100	18,400	2,849	7,100	2010	C	B	
11	China	Beijing, BJ	19,277,000	2014	18,500,000	1,450	13,300	3,756	5,100	2013	C	B	
12	China	Guangzhou-Foshan, GD	18,316,000	2014	16,400,000	1,325	13,800	3,432	5,300	2010	C	B	
13	India	Mumbai, MAH	17,672,000	2014	16,600,000	211	83,800	546	32,300	2011	C	B	
14	Japan	Osaka-Kobe-Kyoto	17,234,000	2014	17,000,000	1,240	13,900	3,212	5,400	2010	C	B	
15	Russia	Moscow	15,885,000	2014	15,500,000	1,800	8,800	4,662	3,400	2010	C	B	
16	United States	Los Angeles, CA	15,250,000	2014	14,667,000	2,432	6,300	6,299	2,400	2010	N	N	
17	Egypt	Cairo	15,206,000	2014	14,900,000	680	22,400	1,761	8,600	2013	C	B	
18	Thailand	Bangkok	14,910,000	2014	13,500,000	950	15,700	2,461	6,100	2010	C	B	
19	India	Kolkata, WB	14,896,000	2014	14,113,000	465	32,000	1,204	12,400	2011	A	B	
20	Bangladesh	Dhaka	14,816,000	2014	13,600,000	130	114,000	337	44,000	2011	C	B	
21	Argentina	Buenos Aires	13,913,000	2014	13,370,000	1,020	13,600	2,642	5,300	2010	C	B	
22	Iran	Tehran	13,429,000	2014	13,000,000	525	25,600	1,360	9,900	2011	C	B	
23	Turkey	Istanbul	13,187,000	2014	12,400,000	520	25,400	1,347	9,800	2011	C	B	
24	China	Shenzhen, GD	12,860,000	2014	11,500,000	675	19,100	1,748	7,400	2010	C	B	
25	Nigeria	Lagos	12,549,000	2014	11,223,000	350	35,900	907	13,800	2011	D	B	
26	Brazil	Rio de Janeiro	11,723,000	2014	11,300,000	780	15,000	2,020	5,800	2010	C	B	
27	France	Paris	10,975,000	2014	10,355,000	1,098	10,000	2,845	3,900	2008	A	A	
28	Japan	Nagoya	10,238,000	2014	10,000,000	1,475	6,900	3,820	2,700	2010	C	B	
29	United Kingdom	London	10,149,000	2014	9,787,000	671	15,100	1,738	5,800	2011	A	A	
30	Congo (Dem. Rep.)	Kinshasa	9,735,000	2014	8,415,000	225	43,300	583	16,700	2010	D	B	
31	Peru	Lima	9,668,000	2014	8,600,000	330	29,300	855	11,300	2007	C	B	
32	China	Tianjin, TJ	9,596,000	2014	8,775,000	740	13,000	1,917	5,000	2010	C	B	
33	India	Chennai, TN	9,435,000	2014	8,696,000	375	25,200	971	9,700	2011	A	B	
34	India	Bangalore, KAR	9,330,000	2014	8,499,000	440	21,200	1,140	8,200	2011	A	B	
35	United States	Chicago, IL-IN-WI	9,238,000	2014	9,023,000	2,647	3,500	6,856	1,300	2010	N	N	

36	Viet Nam	Ho Chi Minh City	9,031,000	2014	7,775,000	545	16,600	1,412	6,400	2009	C	B
37	China	Chengdu, SC	8,891,000	2014	7,900,000	425	20,900	1,101	8,100	2010	C	B
38	China	Dongguan, GD	8,762,000	2014	8,100,000	625	14,000	1,619	5,400	2010	C	B
39	India	Hyderabad, AP	8,445,000	2014	7,749,000	410	20,600	1,062	8,000	2011	A	B
40	Pakistan	Lahore	8,376,000	2014	7,350,000	285	29,400	738	11,300	2010	D	B
41	Colombia	Bogota	8,188,000	2014	7,150,000	190	43,100	492	16,600	2005	C	B
42	South Africa	Johannesburg-East Rand	7,960,000	2014	7,600,000	1,000	8,000	2,590	3,100	2011	C	B
43	China	Wuhan, HUB	7,590,000	2014	6,900,000	420	18,100	1,088	7,000	2010	C	B
44	China: Taiwan	Taipei	7,317,000	2014	7,200,000	440	16,600	1,140	6,400	2005	C	B
45	China: Hong Kong SAR	Hong Kong	7,050,000	2011	7,050,000	106	66,500	275	25,700	2011	C	B
46	India	Ahmedabad, GUJ	6,930,000	2014	6,352,000	135	51,300	350	19,800	2011	A	B
47	China	Chongqing, CQ	6,782,000	2014	6,200,000	340	19,900	881	7,700	2010	C	B
48	China	Hangzhou, ZJ	6,776,000	2014	5,950,000	470	14,400	1,217	5,600	2010	C	B
49	Germany	Essen-Dusseldorf	6,722,000	2014	6,700,000	1,025	6,600	2,655	2,500	2011	C	B
50	Malaysia	Kuala Lumpur	6,635,000	2014	6,100,000	750	8,800	1,943	3,400	2010	C	B
51	Iraq	Baghdad	6,534,000	2014	5,890,000	260	25,100	673	9,700	2010	D	B
52	Canada	Toronto, ON	6,345,000	2014	6,094,000	883	7,200	2,287	2,800	2011	N	N
53	Chile	Santiago	6,243,000	2014	6,100,000	380	16,400	984	6,300	2012	C	B
54	Spain	Madrid	6,183,000	2014	5,900,000	510	12,100	1,321	4,700	2011	C	B
55	United States	Dallas-Fort Worth, TX	6,077,000	2014	5,658,000	1,998	3,000	5,175	1,200	2010	N	N
56	China	Quanzhou, FJ	6,030,000	2014	5,575,000	555	10,900	1,437	4,200	2010	C	B
57	United States	San Francisco-San Jose, CA	5,996,000	2014	5,808,000	1,080	5,600	2,797	2,100	2010	N	N
58	China	Nanjing, JS	5,854,000	2014	5,525,000	455	12,900	1,178	5,000	2010	C	B
59	United States	Miami, FL	5,817,000	2014	5,502,000	1,239	4,700	3,209	1,800	2010	A	A
60	China	Shenyang, LN	5,816,000	2014	5,500,000	360	16,200	932	6,200	2010	C	B
61	Indonesia	Bandung	5,764,000	2014	5,300,000	180	32,000	466	12,400	2010	C	B
62	Angola	Luanda	5,654,000	2014	4,790,000	345	16,400	894	6,300	2010	C	B
63	United States	Houston, TX	5,567,000	2014	5,184,000	1,793	3,100	4,644	1,200	2010	N	N
64	United States	Philadelphia, PA-NJ-DE-MD	5,530,000	2014	5,442,000	1,981	2,800	5,131	1,100	2010	A	A
65	China	Xi'an, SAA	5,438,000	2014	5,125,000	330	16,500	855	6,400	2010	C	B
66	Singapore	Singapore	5,428,000	2014	5,150,000	200	27,100	518	10,500	2010	A	B
67	China	Qingdao, SD	5,413,000	2014	5,100,000	575	9,400	1,489	3,600	2010	C	B
68	India	Pune, MAH	5,376,000	2014	5,050,000	185	29,100	479	11,200	2011	A	B
69	Italy	Milan	5,264,000	2014	5,200,000	730	7,200	1,891	2,800	2010	C	B
70	Saudi Arabia	Riyadh	5,231,000	2014	4,850,000	580	9,000	1,502	3,500	2010	C	B
71	Russia	St. Petersburg	5,132,000	2014	5,050,000	520	9,900	1,347	3,800	2010	C	B
72	Sudan	Khartoum	5,069,000	2014	4,632,000	360	14,100	932	5,400	2011	D	B
73	Indonesia	Surabaya	5,057,000	2014	4,650,000	260	19,500	673	7,500	2010	C	B
74	India	Surat, GUJ	4,897,000	2014	4,585,000	90	54,400	233	21,000	2011	A	B
75	United States	Atlanta, GA	4,849,000	2014	4,515,000	2,645	1,800	6,851	700	2010	A	A
76	United States	Washington, DC-VA-MD	4,792,000	2014	4,587,000	1,322	3,600	3,424	1,400	2010	A	A
77	Ivory Coast	Abidjan	4,765,000	2014	4,150,000	125	38,100	324	14,700	2010	D	B
78	Myanmar	Yangon	4,714,000	2014	4,350,000	210	22,400	544	8,700	2010	D	B
79	Spain	Barcelona	4,656,000	2014	4,500,000	415	11,200	1,075	4,300	2011	C	B

80	Kenya	Nairobi	4,652,000	2014	3,600,000	215	21,600	557	8,400	2008	C	B
81	China	Harbin, HL	4,609,000	2014	4,350,000	200	23,000	518	8,900	2010	C	B
82	Egypt	Alexandria	4,577,000	2014	4,350,000	113	40,500	293	15,600	2011	C	B
83	China	Suzhou, JS	4,545,000	2014	4,000,000	435	10,400	1,127	4,000	2010	C	B
84	United States	Boston, MA-NH-RI	4,499,000	2014	4,407,000	2,056	2,200	5,325	800	2010	N	N
85	Brazil	Belo Horizonte	4,486,000	2014	4,300,000	420	10,700	1,088	4,100	2010	C	B
86	Mexico	Guadalajara	4,413,000	2014	4,250,000	290	15,200	751	5,900	2010	C	B
87	Turkey	Ankara	4,299,000	2014	4,150,000	255	16,900	660	6,500	2011	C	B
88	China	Zhengzhou, HEN	4,247,000	2014	4,000,000	250	17,000	648	6,600	2010	C	B
89	Ghana	Accra	4,219,000	2014	3,750,000	375	11,300	971	4,300	2010	C	B
90	United States	Phoenix, AZ	4,174,000	2014	3,826,000	1,234	3,400	3,196	1,300	2010	N	N
91	Germany	Berlin	4,006,000	2014	4,000,000	520	7,700	1,347	3,000	2011	C	B
92	Indonesia	Medan	3,992,000	2014	3,700,000	185	21,600	479	8,300	2010	C	B
93	Australia	Sydney, NSW	3,980,000	2014	3,908,000	786	5,100	2,037	2,000	2011	A	A
94	South Korea	Busan	3,975,000	2014	4,000,000	155	25,600	401	9,900	2010	C	B
95	Kuwait	Kuwait	3,929,000	2014	3,775,000	275	14,300	712	5,500	2012	D	B
96	Tanzania	Dar es Salaam	3,915,000	2014	3,200,000	220	17,800	570	6,900	2010	C	B
97	Mexico	Monterey	3,897,000	2014	3,750,000	345	11,300	894	4,400	2010	C	B
98	China	Dalian, LN	3,891,000	2014	3,650,000	300	13,000	777	5,000	2010	C	B
99	Italy	Rome	3,798,000	2014	3,800,000	430	8,800	1,114	3,400	2010	C	B
100	Australia	Melbourne, VIC	3,788,000	2014	3,708,000	982	3,900	2,543	1,500	2011	A	A
101	Nigeria	Kano	3,775,000	2014	3,375,000	97	38,900	251	15,000	2011	D	B
102	United States	Detroit, MI	3,738,000	2014	3,734,000	1,337	2,800	3,463	1,100	2010	A	A
103	Italy	Naples	3,726,000	2014	3,725,000	395	9,400	1,023	3,600	2010	C	B
104	China	Fuzhou, FJ	3,695,000	2014	3,425,000	170	21,700	440	8,400	2010	C	B
105	South Africa	Cape Town	3,693,000	2014	3,600,000	315	11,700	816	4,500	2011	C	B
106	Afghanistan	Kabul	3,630,000	2014	3,050,000	100	36,300	259	14,000	2010	D	B
107	China	Hefei, AH	3,618,000	2014	3,350,000	270	13,400	699	5,200	2010	C	B
108	China	Taiyuan, SAX	3,587,000	2014	3,350,000	200	17,900	518	6,900	2010	C	B
109	China	Jinan, SD	3,532,000	2014	3,325,000	280	12,600	725	4,900	2010	C	B
110	Greece	Athens	3,515,000	2014	3,500,000	225	15,600	583	6,000	2011	C	B
111	China	Wuxi, JS	3,513,000	2014	3,250,000	285	12,300	738	4,800	2010	C	B
112	China	Kunming, YN	3,495,000	2014	3,275,000	260	13,400	673	5,200	2010	C	B
113	Saudi Arabia	Jiddah	3,476,000	2014	3,230,000	325	10,700	842	4,100	2010	C	B
114	Canada	Montréal, QC	3,471,000	2014	3,408,000	597	5,800	1,546	2,200	2011	A	A
115	China	Xiamen, FJ	3,452,000	2014	3,200,000	225	15,300	583	5,900	2010	C	B
116	Brazil	Porto Alegre	3,425,000	2014	3,300,000	310	11,000	803	4,300	2010	C	B
117	United Arab Emirates	Dubai	3,395,000	2014	3,100,000	520	6,500	1,347	2,500	2010	C	B
118	Senegal	Dakar	3,391,000	2014	2,930,000	75	45,200	194	17,500	2010	D	B
119	China	Ningbo, ZJ	3,376,000	2014	3,125,000	285	11,800	738	4,600	2010	C	B
120	Syria	Aleppo	3,333,000	2014	3,065,000	100	33,300	259	12,900	2010	D	B
121	Ethiopia	Addis Abeba	3,330,000	2014	3,125,000	150	22,200	389	8,600	2012	C	B
122	Brazil	Recife	3,327,000	2014	3,200,000	160	20,800	414	8,000	2010	C	B
123	China	Changsha, HUN	3,317,000	2014	3,075,000	210	15,800	544	6,100	2010	C	B

124	Nigeria	Ibadan	3,302,000	2014	2,949,000	180	18,300	466	7,100	2011	D	B
125	South Africa	Durban	3,300,000	2011	3,300,000	410	8,000	1,062	3,100	2011	C	B
126	Pakistan	Faisalabad	3,286,000	2014	2,945,000	70	46,900	181	18,100	2010	D	B
127	India	Jaipur, RAJ	3,278,000	2014	3,073,000	160	20,500	414	7,900	2011	A	B
128	China	Changchun, JL	3,267,000	2014	3,050,000	205	15,900	531	6,200	2010	C	B
129	Brazil	Fortaleza	3,263,000	2014	3,125,000	200	16,300	518	6,300	2010	C	B
130	China	Changzhou, JS	3,247,000	2014	3,000,000	320	10,100	829	3,900	2010	C	B
130	Colombia	Medellin	3,247,000	2014	2,975,000	88	36,900	228	14,200	2005	C	B
132	Pakistan	Rawalpindi-Islamabad	3,225,000	2014	2,880,000	165	19,500	427	7,500	2010	C	B
133	United States	Seattle, WA	3,208,000	2014	3,059,000	1,010	3,200	2,616	1,200	2010	A	A
134	Bangladesh	Chittagong	3,164,000	2014	2,900,000	43	73,600	111	28,400	2011	C	B
135	Morocco	Casablanca	3,154,000	2014	2,900,000	105	30,000	272	11,600	2004	C	B
136	Iran	Mashhad	3,147,000	2014	3,000,000	115	27,400	298	10,600	2011	C	B
137	Brazil	Salvador	3,131,000	2014	3,000,000	135	23,200	350	9,000	2010	C	B
138	India	Kanpur, UP	3,108,000	2014	2,920,000	80	38,900	207	15,000	2011	A	B
139	China	Shijiazhuang, HEB	3,103,000	2014	2,875,000	200	15,500	518	6,000	2010	C	B
140	India	Lucknow, UP	3,091,000	2014	2,901,000	125	24,700	324	9,500	2011	A	B
141	United States	San Diego, CA	3,077,000	2014	2,977,000	732	4,200	1,896	1,600	2010	A	A
142	North Korea	Pyongyang	3,064,000	2014	3,000,000	68	45,100	176	17,400	2010	F	B
143	Algeria	Algiers	3,043,000	2014	2,851,000	175	17,400	453	6,700	2010	D	B
144	Turkey	Izmir	3,008,000	2014	2,900,000	115	26,200	298	10,100	2011	C	B
145	Brazil	Curitiba	2,965,000	2014	2,825,000	325	9,100	842	3,500	2010	C	B
146	Pakistan	Hyderabad	2,955,000	2014	2,650,000	28	105,500	73	40,700	2011	C	B
147	Venezuela	Caracas	2,917,000	2014	2,825,000	114	25,600	295	9,900	2011	C	B
148	China	Wenzhou, ZJ	2,887,000	2014	2,675,000	125	23,100	324	8,900	2010	C	B
149	Israel	Tel Aviv	2,862,000	2014	2,750,000	185	15,500	479	6,000	2010	C	B
150	China: Taiwan	Taichung	2,842,000	2014	2,500,000	190	15,000	492	5,800	2004	C	B
151	China	Urumqi, XJ	2,834,000	2014	2,625,000	190	14,900	492	5,800	2010	C	B
152	India	Kalyan, MAH	2,821,000	2014	2,650,000	36	78,400	93	30,300	2011	C	B
154	Syria	Damascus	2,807,000	2014	2,580,000	70	40,100	181	15,500	2010	D	B
155	China	Guiyang, GZ	2,800,000	2014	2,600,000	125	22,400	324	8,600	2010	C	B
156	Mozambique	Maputo	2,786,000	2014	2,425,000	160	17,400	414	6,700	2010	C	B
157	China: Taiwan	Kaohsiung	2,784,000	2014	2,500,000	140	19,900	363	7,700	2004	C	B
158	Yemen	Sana	2,724,000	2014	2,290,000	86	31,700	223	12,200	2010	D	B
159	Paraguay	Ascension	2,716,000	2014	2,500,000	250	10,900	648	4,200	2010	C	B
160	Cameroon	Douala	2,706,000	2014	2,350,000	79	34,300	205	13,200	2010	D	B
161	United States	Minneapolis-St. Paul, MN-WI	2,683,000	2014	2,651,000	1,022	2,600	2,647	1,000	2010	A	A
162	Cameroon	Yaounde	2,682,000	2014	2,320,000	89	30,100	231	11,600	2010	D	B
163	Portugal	Lisbon	2,669,000	2014	2,600,000	370	7,200	958	2,800	2011	C	B
164	India	Nagpur, MAH	2,661,000	2014	2,498,000	95	28,000	246	10,800	2011	A	B
165	Netherlands	Rotterdam-Hague	2,657,000	2014	2,650,000	380	7,000	984	2,700	2013	C	B
166	Japan	Sapporo	2,655,000	2014	2,650,000	240	11,100	622	4,300	2010	D	B
167	Viet Nam	Hanoi	2,594,000	2014	2,300,000	110	23,600	285	9,100	2009	C	B
168	United States	Tampa-St. Petersburg, FL	2,592,000	2014	2,442,000	957	2,700	2,479	1,000	2010	A	A

169	Brazil	Campinas	2,572,000	2014	2,450,000	360	7,100	932	2,800	2010	C	B
170	China	Zhongshan, GD	2,569,000	2014	2,300,000	265	9,700	686	3,700	2010	C	B
171	China	Lanzhou, GS	2,562,000	2014	2,375,000	85	30,100	220	11,600	2010	C	B
172	United Kingdom	Manchester	2,560,000	2014	2,553,000	243	10,500	630	4,100	2011	A	A
173	Japan	Fukuoka	2,558,000	2014	2,550,000	205	12,500	531	4,800	2010	C	B
174	South Africa	Pretoria	2,550,000	2011	2,550,000	475	5,400	1,230	2,100	2011	C	B
175	United States	Denver, CO	2,535,000	2014	2,374,000	668	3,800	1,730	1,500	2010	A	A
176	Jordan	Amman	2,533,000	2014	2,300,000	133	19,000	344	7,400	2000	C	B
177	China	Nanchang, JX	2,519,000	2014	2,325,000	210	12,000	544	4,600	2010	C	B
178	China	Zhangjiagang-Jiangyin, (Suzhou-Wuxi) JS	2,518,000	2014	2,330,000	260	9,700	673	3,700	2010	C	B
179	Philippines	Cebu	2,511,000	2014	2,325,000	80	31,400	207	12,100	2010	C	B
180	Nigeria	Abuja	2,471,000	2014	2,153,000	87	28,400	225	11,000	2011	D	B
181	United Kingdom	West Midlands	2,448,000	2014	2,441,000	231	10,600	599	4,100	2011	A	A
182	Brazil	Brasilia	2,426,000	2014	2,300,000	260	9,300	673	3,600	2010	C	B
183	Ecuador	Guayaquil	2,416,000	2014	2,270,000	85	28,400	220	11,000	2010	D	B
184	China	Shantou, GD	2,412,000	2014	2,225,000	140	17,200	363	6,700	2010	C	B
185	Haiti	Port-au-Prince	2,400,000	2014	2,140,000	66	36,400	171	14,000	2010	D	B
185	South Korea	Daegu	2,400,000	2014	2,400,000	95	25,300	246	9,800	2010	C	B
187	Uzbekistan	Tashkent	2,352,000	2014	2,210,000	205	11,500	531	4,400	2010	D	B
188	China	Linyi, SD	2,343,000	2014	2,200,000	350	6,700	907	2,600	2010	C	B
189	Iran	Esfahan	2,337,000	2014	2,225,000	135	17,300	350	6,700	2011	C	B
190	Tunisia	Tunis	2,328,000	2014	2,100,000	140	16,600	363	6,400	2003	F	B
191	China	Nanning, GX	2,322,000	2014	2,150,000	118	19,700	306	7,600	2010	C	B
192	India	Indore, MP	2,314,000	2014	2,167,000	105	22,000	272	8,500	2011	A	B
193	India	Coimbatore, TN	2,295,000	2014	2,151,000	110	20,900	285	8,100	2011	A	B
194	Dominican Republic	Santo Domingo	2,294,000	2014	2,150,000	95	24,100	246	9,300	2010	D	B
195	Mali	Bamako	2,288,000	2014	1,930,000	120	19,100	311	7,400	2010	D	B
196	Ghana	Kumasi	2,278,000	2014	1,705,000	130	17,500	337	6,800	2000	C	B
197	India	Kochi, KER	2,258,000	2014	2,118,000	170	13,300	440	5,100	2011	A	B
198	United States	Baltimore, MD	2,257,000	2014	2,204,000	717	3,100	1,857	1,200	2010	A	A
199	Poland	Katowice-Gliwice-Tychy	2,231,000	2014	2,225,000	260	8,600	673	3,300	2011	C	B
200	Sri Lanka	Colombo	2,222,000	2014	2,000,000	86	25,800	223	10,000	2001	C	B
201	China	Chaoyang-Chaonan (Shantou,) GD	2,200,000	2010	2,200,000	105	21,000	272	8,100	2010	C	B
202	United States	St. Louis, MO-IL	2,194,000	2014	2,151,000	924	2,400	2,393	900	2010	A	A
203	India	Patna, BR	2,187,000	2014	2,047,000	55	39,800	142	15,400	2011	A	B
204	Canada	Vancouver, BC	2,182,000	2014	2,135,000	444	4,900	1,150	1,900	2011	A	A
205	Colombia	Cali	2,172,000	2014	2,000,000	73	29,800	189	11,500	2005	C	B
206	US: Puerto Rico	San Juan, PR	2,168,000	2014	2,148,000	867	2,500	2,246	1,000	2010	A	A
207	India	Kozhikode, KR	2,167,000	2014	2,030,000	46	47,100	119	18,200	2011	A	B
208	Madagascar	Antananarivo	2,146,000	2014	1,875,000	85	25,200	220	9,700	2010	C	B
209	China	Shaoxing, ZJ	2,137,000	2014	1,970,000	185	11,600	479	4,500	2010	C	B
210	Azerbaijan	Baku	2,129,000	2014	2,062,000	115	18,500	298	7,100	2010	D	B
211	Cuba	Havana	2,107,000	2014	2,125,000	110	19,200	285	7,400	2010	D	B
212	China	Baotou, NM	2,104,000	2014	1,950,000	145	14,500	376	5,600	2010	C	B

213	China	Tangshan, HEB	2,093,000	2014	1,960,000	107	19,600	277	7,600	2010	C	B
214	Belgium	Brussels	2,072,000	2014	2,025,000	310	6,700	803	2,600	2011	C	B
215	Nigeria	Port Harcourt	2,058,000	2014	1,894,000	61	33,700	158	13,000	2011	D	B
216	Germany	Hamburg	2,057,000	2014	2,050,000	300	6,900	777	2,600	2011	C	B
217	Lebanon	Beirut	2,053,000	2014	1,980,000	260	7,900	673	3,000	2010	D	B
218	Brazil	Goiania	2,028,000	2014	1,925,000	270	7,500	699	2,900	2010	C	B
219	China	Hohhot, NM	2,027,000	2014	1,875,000	155	13,100	401	5,000	2010	C	B
220	United States	Las Vegas, NV	2,026,000	2014	1,886,000	417	4,900	1,080	1,900	2010	A	A
221	India	Bhopal, MP	2,010,000	2014	1,883,000	70	28,700	181	11,100	2011	A	B
222	Mexico	Puebla	2,008,000	2014	1,925,000	170	11,800	440	4,600	2010	C	B
223	Japan	Kitakyushu	2,007,000	2014	2,000,000	190	10,600	492	4,100	2010	C	B
224	Germany	Cologne-Bonn	2,003,000	2014	1,960,000	360	5,600	932	2,100	2001	C	B
225	Venezuela	Maracaibo	1,995,000	2014	1,920,000	157	12,700	407	4,900	2011	C	B
226	United States	Orlando, FL	1,983,000	2014	1,825,000	756	2,600	1,958	1,000	2010	N	N
227	United States	Portland, OR-WA	1,956,000	2014	1,850,000	524	3,700	1,357	1,400	2010	A	A
228	Brazil	Belem	1,945,000	2014	1,850,000	100	19,500	259	7,500	2010	C	B
229	India	Vadodara, GUJ	1,939,000	2014	1,817,000	53	36,600	137	14,100	2011	A	B
230	Australia	Brisbane, QLD	1,932,000	2014	1,874,000	761	2,500	1,972	1,000	2011	A	A
230	Romania	Bucharest	1,932,000	2014	1,930,000	110	17,600	285	6,800	2010	D	B
232	Togo	Lome	1,931,000	2014	1,670,000	80	24,100	207	9,300	2010	F	B
233	Bolivia	Santa Cruz de Sierra	1,924,000	2014	1,815,000	230	8,400	596	3,200	2011	C	B
233	Pakistan	Multan	1,924,000	2014	1,720,000	80	24,100	207	9,300	2010	D	B
235	Pakistan	Gujranwala	1,914,000	2014	1,710,000	57	33,600	148	13,000	2010	D	B
236	Germany	Munich	1,911,000	2014	1,900,000	180	10,600	466	4,100	2011	C	B
237	Guinea	Conakry	1,906,000	2014	1,650,000	62	30,700	161	11,900	2010	D	B
238	Uganda	Kampala	1,904,000	2014	1,590,000	190	10,000	492	3,900	2010	D	B
239	Bolivia	La Paz	1,897,000	2014	1,800,000	105	18,100	272	7,000	2011	C	B
240	Zambia	Lusaka	1,894,000	2014	1,720,000	69	27,400	179	10,600	2010	D	B
241	China	Huaiyin, JS	1,886,000	2014	1,770,000	57	33,100	148	12,800	2010	C	B
242	United States	San Antonio, TX	1,881,000	2014	1,758,000	597	3,200	1,546	1,200	2010	A	A
243	India	Agra, UP	1,865,000	2014	1,746,000	50	37,300	130	14,400	2011	A	B
244	Belarus	Minsk	1,864,000	2014	1,847,000	125	14,900	324	5,800	2010	D	B
245	Burkina Faso	Ouagadougou	1,863,000	2014	1,350,000	180	10,400	466	4,000	2006	C	B
246	Germany	Frankfurt	1,856,000	2014	1,850,000	250	7,400	648	2,900	2011	C	B
247	India	Thrissur, KER	1,854,000	2011	1,854,000	140	13,200	363	5,100	2011	A	B
248	Mexico	Tijuana	1,850,000	2014	1,760,000	180	10,300	466	4,000	2010	D	B
249	India	Visakhpatnam, AP	1,846,000	2014	1,730,000	70	26,400	181	10,200	2011	A	B
250	United States	Sacramento, CA	1,837,000	2014	1,724,000	471	3,900	1,220	1,500	2010	A	A
251	India	Thiruvananthapuram, KL	1,800,000	2014	1,687,000	55	32,700	142	12,600	2011	A	B
251	Indonesia	Yogyakarta	1,800,000	2010	1,800,000	90	20,000	233	7,700	2010	C	B
253	China	Luoyang, HEN	1,793,000	2014	1,670,000	85	21,100	220	8,100	2010	C	B
254	Brazil	Manaus	1,792,000	2014	1,700,000	125	14,300	324	5,500	2010	C	B
255	United Kingdom	West Yorkshire	1,787,000	2014	1,778,000	188	9,500	488	3,700	2011	A	A
256	United States	Cleveland, OH	1,774,000	2014	1,781,000	772	2,300	1,999	900	2010	A	A

257	Congo (Dem. Rep.)	Lumumbashi	1,771,000	2014	1,490,000	60	29,500	155	11,400	2010	D	B
258	Mexico	Toluca	1,763,000	2014	1,700,000	85	20,700	220	8,000	2010	D	B
259	China	Handan, HEB	1,762,000	2014	1,630,000	65	27,100	168	10,500	2010	C	B
260	Cambodia	Phnom Pehn	1,759,000	2014	1,510,000	64	27,500	166	10,600	2010	D	B
261	Austria	Vienna	1,739,000	2014	1,710,000	175	9,900	453	3,800	2010	C	B
262	United States	Pittsburgh, PA	1,738,000	2014	1,734,000	905	1,900	2,344	700	2010	A	A
263	Congo (Rep.)	Brazzaville	1,729,000	2014	1,560,000	70	24,700	181	9,500	2010	D	B
263	Iran	Shiraz	1,729,000	2014	1,650,000	95	18,200	246	7,000	2011	C	B
265	Hungary	Budapest	1,724,000	2014	1,730,000	345	5,000	894	1,900	2010	D	B
266	India	Ludhiana, PU	1,722,000	2014	1,613,000	65	26,500	168	10,200	2011	A	B
267	Turkey	Bursa	1,719,000	2014	1,650,000	80	21,500	207	8,300	2011	C	B
268	Poland	Warsaw	1,716,000	2014	1,710,000	210	8,200	544	3,200	2010	D	B
269	Ecuador	Quito	1,714,000	2014	1,600,000	185	9,300	479	3,600	2010	D	B
270	India	Malappuram, KER	1,698,000	2011	1,698,000	125	13,600	324	5,200	2011	A	B
271	Colombia	Barranquilla	1,692,000	2014	1,550,000	69	24,500	179	9,500	2005	C	B
272	Malaysia	Johor-Bharu	1,690,000	2014	1,500,000	275	6,100	712	2,400	2010	C	B
273	China	Kunshan (Suzhou), JS	1,676,000	2014	1,475,000	215	7,800	557	3,000	2010	C	B
274	China	Jilin, JL	1,673,000	2014	1,550,000	75	22,300	194	8,600	2010	C	B
274	India	Nashik, MAH	1,673,000	2014	1,563,000	43	38,900	111	15,000	2011	A	B
276	Australia	Perth, WA	1,672,000	2014	1,628,000	605	2,800	1,566	1,100	2011	A	A
276	El Salvador	San Salvador	1,672,000	2014	1,570,000	60	27,900	155	10,800	2010	D	B
278	Iran	Tabriz	1,671,000	2014	1,600,000	65	25,700	168	9,900	2011	C	B
279	Brazil	Vitoria	1,666,000	2010	1,666,000	140	11,900	363	4,600	2010	D	B
280	China	Yangzhou, JS	1,663,000	2014	1,400,000	90	18,500	233	7,100	2010	C	B
280	Morocco	Rabat	1,663,000	2014	1,500,000	71	23,400	184	9,000	2004	C	B
282	Uruguay	Montevideo	1,662,000	2014	1,660,000	100	16,600	259	6,400	2010	D	B
283	Nigeria	Kaduna	1,654,000	2014	1,524,000	59	28,000	153	10,800	2011	D	B
284	Pakistan	Peshawar	1,652,000	2014	1,475,000	45	36,700	117	14,200	2010	D	B
285	Zimbabwe	Harrare	1,651,000	2014	1,525,000	230	7,200	596	2,800	2010	C	B
286	United States	Cincinnati, OH--KY--IN	1,649,000	2014	1,625,000	788	2,100	2,041	800	2010	A	A
287	Brazil	Santos	1,648,000	2014	1,575,000	115	14,300	298	5,500	2010	C	B
288	India	Kannur, KER	1,643,000	2011	1,643,000	35	46,900	91	18,100	2011	A	B
289	China	Datong, SAX	1,642,000	2014	1,520,000	70	23,500	181	9,100	2010	C	B
290	China	Zibo, SD	1,623,000	2014	1,525,000	135	12,000	350	4,600	2010	C	B
291	China	Huizhou, GD	1,608,000	2014	1,400,000	80	20,100	207	7,800	2010	C	B
291	Iraq	Mosul	1,608,000	2014	1,450,000	54	29,800	140	11,500	2010	D	B
293	China	Haikou, HA	1,600,000	2010	1,600,000	120	13,300	311	5,100	2010	C	B
293	Netherlands	Amsterdam	1,600,000	2013	1,600,000	195	8,200	505	3,200	2013	C	B
295	Saudi Arabia	Mecca	1,597,000	2014	1,480,000	150	10,600	389	4,100	2010	C	B
296	India	Vijayawada, AP	1,592,000	2014	1,491,000	22	72,400	57	27,900	2011	A	B
297	United States	Kansas City, MO-KS	1,581,000	2014	1,519,000	678	2,300	1,756	900	2010	A	A
298	Argentina	Cordoba	1,575,000	2014	1,532,000	140	11,300	363	4,300	2010	C	B
299	Costa Rica	San Jose	1,571,000	2014	1,460,000	130	12,100	337	4,700	2010	D	B
300	Spain	Valencia	1,561,000	2014	1,525,000	105	14,900	272	5,700	2011	C	B

301	United States	Indianapolis, IN	1,560,000	2014	1,487,000	706	2,200	1,829	900	2010	A	A
302	India	Madurai, TN	1,558,000	2014	1,462,000	29	53,700	75	20,700	2011	A	B
303	Indonesia	Semarang	1,557,000	2014	1,450,000	105	14,800	272	5,700	2010	D	B
304	France	Lyon	1,542,000	2014	1,520,000	455	3,400	1,178	1,300	2010	C	B
305	India	Varanasi, UP	1,531,000	2014	1,435,000	39	39,300	101	15,200	2011	A	B
306	Philippines	Davao City	1,526,000	2014	1,400,000	50	30,500	130	11,800	2010	D	B
307	India	Meerut, UP	1,523,000	2014	1,425,000	40	38,100	104	14,700	2011	A	B
308	Indonesia	Palembang	1,519,000	2014	1,400,000	85	17,900	220	6,900	2010	C	B
309	South Korea	Daejeon	1,517,000	2014	1,500,000	51	29,700	132	11,500	2010	C	B
310	Italy	Turin	1,499,000	2014	1,500,000	145	10,300	376	4,000	2010	C	B
311	Portugal	Porto	1,496,000	2014	1,450,000	300	5,000	777	1,900	2011	C	B
311	Turkey	Adana	1,496,000	2014	1,420,000	62	24,100	161	9,300	2010	D	B
313	United States	Austin, TX	1,492,000	2014	1,362,000	523	2,900	1,355	1,100	2010	A	A
314	China	Anshan, LN	1,490,000	2014	1,400,000	140	10,600	363	4,100	2010	C	B
314	China	Zhuhai, GD	1,490,000	2014	1,375,000	105	14,200	272	5,500	2010	C	B
316	India	Rajkot, GUJ	1,488,000	2014	1,390,000	29	51,300	75	19,800	2011	A	B
317	China	Liuzhou, GX	1,487,000	2014	1,375,000	80	18,600	207	7,200	2010	C	B
317	United States	Virginia Beach-Norfolk, VA	1,487,000	2014	1,440,000	515	2,900	1,334	1,100	2010	A	A
319	South Korea	Guangju	1,485,000	2014	1,470,000	49	30,300	127	11,700	2010	C	B
320	Nigeria	Benin City	1,481,000	2014	1,359,000	88	16,800	228	6,500	2011	D	B
321	Russia	Novosibersk	1,470,000	2010	1,470,000	240	6,100	622	2,400	2010	C	B
322	Venezuela	Valencia	1,459,000	2014	1,400,000	140	10,400	363	4,000	2011	C	B
323	Sweden	Stockholm	1,456,000	2014	1,373,000	147	9,900	382	3,800	2010	A	A
324	China	Jiangmen, GD	1,452,000	2014	1,300,000	135	10,800	350	4,200	2010	C	B
325	Panama	Panama City	1,449,000	2014	1,350,000	85	17,000	220	6,600	2010	C	B
325	Ukraine	Kharkov	1,449,000	2014	1,450,000	180	8,100	466	3,100	2010	D	B
327	China	Weifang, SD	1,447,000	2014	1,350,000	95	15,200	246	5,900	2010	C	B
328	Congo (Dem. Rep.)	Mjubi Mayi (Bakwanga)	1,430,000	2010	1,430,000	47	30,400	122	11,700	2010	D	B
329	India	Jamshedpur, JHA	1,428,000	2014	1,337,000	42	34,000	109	13,100	2011	A	B
330	Kazakhstan	Almaty	1,427,000	2014	1,380,000	162	8,800	420	3,400	2010	C	B
331	Somalia	Mogadishu	1,425,000	2010	1,425,000	37	38,500	96	14,900	2010	D	B
332	United States	Columbus, OH	1,418,000	2014	1,368,000	510	2,800	1,321	1,100	2010	A	A
333	China	Fushun, LN	1,407,000	2014	1,325,000	50	28,100	130	10,900	2010	C	B
334	China	Yantai, SD	1,404,000	2014	1,300,000	101	13,900	262	5,400	2010	C	B
335	China	Yiwu (Jinhua), ZJ	1,400,000	2010	1,400,000	90	15,600	233	6,000	2010	C	B
336	United States	Milwaukee, WI	1,392,000	2014	1,376,000	546	2,500	1,414	1,000	2010	A	A
337	Mexico	Leon	1,385,000	2014	1,325,000	90	15,400	233	5,900	2010	C	B
338	Mexico	Ciudad Juarez	1,382,000	2014	1,330,000	125	11,100	324	4,300	2010	D	B
339	China	Taizhou, ZJ	1,375,000	2010	1,375,000	90	15,300	233	5,900	2010	C	B
340	France	Marseille	1,369,000	2014	1,350,000	175	7,800	453	3,000	2010	C	B
341	China	Baoding, HEB	1,361,000	2014	1,210,000	85	16,000	220	6,200	2010	C	B
341	India	Srinigar, JK	1,361,000	2014	1,273,000	49	27,800	127	10,700	2011	A	B
343	Germany	Stuttgart	1,354,000	2014	1,350,000	185	7,300	479	2,800	2011	C	B
343	India	Jabalpur, MP	1,354,000	2014	1,268,000	35	38,700	91	14,900	2011	A	B

345	United States	Charlotte, NC-SC	1,341,000	2014	1,249,000	741	1,800	1,919	700	2010	A	A
346	Russia	Ekaterinburg	1,340,000	2010	1,340,000	200	6,700	518	2,600	2010	C	B
347	Japan	Sendai	1,335,000	2014	1,330,000	125	10,700	324	4,100	2010	C	B
348	India	Asansol, WB	1,329,000	2014	1,243,000	25	53,200	65	20,500	2011	A	B
349	Indonesia	Makassar	1,325,000	2010	1,325,000	69	19,200	179	7,400	2010	C	B
349	Japan	Hiroshima	1,325,000	2014	1,325,000	110	12,000	285	4,700	2005	C	B
351	New Zealand	Auckland	1,323,000	2014	1,250,000	210	6,300	544	2,400	2008	C	B
352	Turkey	Gaziantep	1,303,000	2014	1,250,000	44	29,600	114	11,400	2011	C	B
353	Armenia	Yerevan	1,300,000	2014	1,300,000	125	10,400	324	4,000	2010	F	B
353	China	Yinchuan, NX	1,300,000	2014	1,200,000	132	9,800	342	3,800	2010	C	B
353	India	Allahabad, UP	1,300,000	2014	1,217,000	48	27,100	124	10,500	2011	A	B
356	Argentina	Rosario	1,299,000	2014	1,264,000	90	14,400	233	5,600	2010	C	B
357	India	Dhanbad, JHA	1,277,000	2014	1,195,000	37	34,500	96	13,300	2011	A	B
358	Indonesia	Surakarta	1,275,000	2010	1,275,000	80	15,900	207	6,200	2010	C	B
359	China: Taiwan	Tainan	1,274,000	2014	1,100,000	80	15,900	207	6,100	2004	C	B
360	China	Xining, QH	1,273,000	2014	1,175,000	73	17,400	189	6,700	2010	C	B
360	India	Aurangabad, MH	1,273,000	2014	1,189,000	28	45,500	73	17,600	2011	A	B
360	Mexico	Torreon	1,273,000	2014	1,220,000	65	19,600	168	7,600	2010	D	B
363	China	Xuzhou, JS	1,271,000	2014	1,175,000	90	14,100	233	5,500	2010	C	B
364	India	Amritsar, PU	1,267,000	2014	1,185,000	38	33,300	98	12,900	2011	A	B
365	Czech Republic	Prague	1,264,000	2014	1,265,000	110	11,500	285	4,400	2010	D	B
366	Guatemala	Guatemala City	1,263,000	2014	1,130,000	115	11,000	298	4,200	2010	C	B
367	Iran	Ahvaz	1,262,000	2014	1,200,000	90	14,000	233	5,400	2011	C	B
367	United States	Oklahoma City, OK	1,262,000	2014	862,000	411	3,100	1,064	1,200	2010	A	A
369	Niger	Niamey	1,253,000	2014	1,050,000	50	25,100	130	9,700	2010	C	B
370	Russia	Nizhni Novgorod	1,247,000	2014	1,250,000	240	5,200	622	2,000	2010	C	B
371	China	Wuhu, AH	1,240,000	2014	1,150,000	62	20,000	161	7,700	2010	C	B
372	China	Qiqihar, HL	1,236,000	2014	1,160,000	50	24,700	130	9,500	2010	C	B
373	Denmark	Copenhagen	1,231,000	2014	1,180,000	175	7,000	453	2,700	2010	A	A
374	China	Cixi (Ningbo), ZJ	1,225,000	2010	1,225,000	160	7,700	414	3,000	2010	C	B
375	Angola	Huambo	1,224,000	2014	1,039,000	50	24,500	130	9,500	2010	D	B
376	China	Anyang, HEN	1,217,000	2014	1,130,000	70	17,400	181	6,700	2010	C	B
376	India	Jodhpur, RAJ	1,217,000	2014	1,138,000	32	38,000	83	14,700	2011	A	B
378	India	Ranchi, JHA	1,206,000	2014	1,127,000	22	54,800	57	21,200	2011	A	B
379	United States	Providence, RI-MA	1,205,000	2014	1,191,000	545	2,200	1,412	900	2010	A	A
380	India	Raipur, CH	1,204,000	2014	1,123,000	43	28,000	111	10,800	2011	A	B
381	Finland	Helsinki	1,203,000	2014	1,176,000	247	4,900	641	1,900	2012	A	A
382	China	Zhangzhou, FJ	1,200,000	2010	1,200,000	135	8,900	350	3,400	2010	C	B
383	Saudi Arabia	Medina	1,196,000	2014	1,100,000	135	8,900	350	3,400	2010	C	B
384	Bulgaria	Sofia	1,185,000	2014	1,175,000	80	14,800	207	5,700	2010	D	B
385	United Kingdom	Glasgow	1,182,000	2014	1,168,000	142	8,300	368	3,200	2001	A	A
386	India	Gwalior, MP	1,177,000	2014	1,102,000	22	53,500	57	20,700	2011	A	B
386	Libya	Tripoli	1,177,000	2014	1,110,000	75	15,700	194	6,100	2010	D	B
388	India	Vasai-Virar, MAH	1,171,000	2014	1,100,000	35	33,500	91	12,900	2011	A	B

389	India	Durg-Bhilainagar, CH	1,164,000	2011	1,164,000	44	26,500	114	10,200	2011	A	B
390	China	Zhangjiakou, HEB	1,163,000	2014	1,080,000	50	23,300	130	9,000	2010	C	B
391	China	Changshu (Suzhou), JS	1,161,000	2014	1,075,000	124	9,400	321	3,600	2010	C	B
391	Russia	Samara	1,161,000	2014	1,165,000	145	8,000	376	3,100	2010	D	B
393	Bolivia	Cochabamba	1,159,000	2014	1,100,000	98	11,800	254	4,600	2011	C	B
393	Mexico	Queretero	1,159,000	2014	1,100,000	58	20,000	150	7,700	2010	C	B
395	Honduras	Tegucigalpa	1,158,000	2014	1,050,000	38	30,500	98	11,800	2010	D	B
395	Ireland	Dublin	1,158,000	2014	1,100,000	175	6,600	453	2,600	2010	D	B
397	Nepal	Kathmandu	1,153,000	2014	975,000	23	50,100	60	19,400	2010	D	B
398	China	Putian, FJ	1,150,000	2010	1,150,000	175	6,600	453	2,500	2010	C	B
398	Malaysia	Penang	1,150,000	2010	1,150,000	115	10,000	298	3,900	2010	C	B
398	South Africa	Port Elizabeth	1,150,000	2010	1,150,000	150	7,700	389	3,000	2010	C	B
401	Russia	Omsk	1,148,000	2014	1,150,000	190	6,000	492	2,300	2010	C	B
402	Russia	Kazan	1,142,000	2014	1,140,000	190	6,000	492	2,300	2010	D	B
403	Indonesia	Malang	1,136,000	2014	1,050,000	95	12,000	246	4,600	2010	D	B
404	United States	Jacksonville, FL	1,135,000	2014	1,065,000	530	2,100	1,373	800	2010	A	A
405	Myanmar	Mandalay	1,133,000	2014	1,035,000	33	34,300	85	13,300	2010	D	B
405	Myanmar	Nay Pyi Taw	1,133,000	2014	1,025,000	90	12,600	233	4,900	2010	D	H
407	Canada	Calgary, AB	1,131,000	2014	1,095,000	272	4,200	704	1,600	2011	A	A
408	China	Huainan, AH	1,130,000	2014	1,060,000	42	26,900	109	10,400	2010	C	B
408	Russia	Chelyabinsk	1,130,000	2010	1,130,000	225	5,000	583	1,900	2010	D	B
410	Brazil	Sao Luis	1,129,000	2014	1,075,000	165	6,800	427	2,600	2010	C	B
411	Australia	Adelaide, SA	1,128,000	2014	1,104,000	329	3,400	852	1,300	2011	A	A
412	Serbia	Belgrade	1,124,000	2014	1,100,000	90	12,500	233	4,800	2002	C	B
413	Georgia	Tbilisi	1,123,000	2014	1,120,000	75	15,000	194	5,800	2010	D	B
414	India	Kollam, KER	1,110,000	2011	1,110,000	70	15,900	181	6,100	2011	A	B
415	Iraq	Erbil	1,105,000	2014	1,000,000	29	38,100	75	14,700	2010	D	B
415	Mongolia	Ulaanbaatar	1,105,000	2014	1,050,000	90	12,300	233	4,700	2010	C	B
417	Venezuela	Maracay	1,102,000	2014	1,060,000	85	13,000	220	5,000	2011	C	B
418	China	Jiamusi, HL	1,101,000	2014	1,020,000	31	35,500	80	13,700	2010	C	B
419	China	Xiangyang, HUB	1,100,000	2010	1,100,000	52	21,200	135	8,200	2010	C	B
419	Spain	Seville	1,100,000	2011	1,100,000	105	10,500	272	4,000	2011	C	B
421	United States	Memphis, TN-MS-AR	1,099,000	2014	1,060,000	497	2,200	1,287	900	2010	A	A
422	India	Chandigarh, CH	1,098,000	2014	1,026,000	78	14,100	202	5,400	2011	A	B
423	United States	Salt Lake City, UT	1,097,000	2014	1,021,000	278	3,900	720	1,500	2010	A	A
424	Kenya	Mombasa	1,096,000	2014	940,000	33	33,200	85	12,800	2010	D	B
424	Rwanda	Kigali	1,096,000	2014	940,000	44	24,900	114	9,600	2010	C	B
426	India	Tiruchirappalli, TN	1,092,000	2014	1,022,000	33	33,100	85	12,800	2011	A	B
427	South Korea	Ulsan	1,089,000	2014	1,080,000	40	27,200	104	10,500	2010	D	B
428	Russia	Rostov	1,088,000	2014	1,090,000	160	6,800	414	2,600	2010	D	B
429	Turkey	Konya	1,085,000	2014	1,025,000	50	21,700	130	8,400	2010	D	B
430	China	Chifeng, NM	1,083,000	2014	1,090,000	33	32,800	85	12,700	2010	C	B
431	Israel	Haifa	1,082,000	2014	1,040,000	88	12,300	228	4,700	2010	D	B
432	China	Wenling (Taizhou), ZJ	1,075,000	2010	1,075,000	45	23,900	117	9,200	2010	C	B

432	Indonesia	Cirebon	1,075,000	2010	1,075,000	41	26,200	106	10,100	2010	C	B
434	Nigeria	Zaria	1,074,000	2014	960,000	34	31,600	88	12,200	2010	F	B
435	India	Kota, RJ	1,071,000	2014	1,001,000	24	44,600	62	17,200	2011	A	B
436	China	Xinxiang, HEN	1,068,000	2014	990,000	40	26,700	104	10,300	2010	C	B
437	Mexico	Merida	1,067,000	2014	1,020,000	80	13,300	207	5,100	2010	D	B
438	Morocco	Fez	1,061,000	2014	950,000	32	33,200	83	12,800	2004	c	B
439	China	Dongying, SD	1,060,000	2010	1,060,000	85	12,500	220	4,800	2010	C	B
440	China	Huaibei, AH	1,057,000	2014	975,000	35	30,200	91	11,700	2010	C	B
440	China	Nantong, JS	1,057,000	2014	975,000	102	10,400	264	4,000	2010	C	B
442	India	Mysore, KAR	1,056,000	2014	988,000	35	30,200	91	11,600	2011	A	B
443	Iran	Qom	1,052,000	2014	1,000,000	45	23,400	117	9,000	2011	C	B
444	India	Bareilly, UP	1,048,000	2014	980,000	32	32,800	83	12,600	2011	A	B
445	Mexico	San Luis Potosi	1,040,000	2010	1,040,000	51	20,400	132	7,900	2010	D	B
446	India	Guwahati, AS	1,037,000	2014	969,000	27	38,400	70	14,800	2011	A	B
447	Bangladesh	Khulna	1,033,000	2014	840,000	27	38,300	70	14,800	2001	C	B
448	United States	Nashville, TN	1,030,000	2014	970,000	563	1,800	1,458	700	2010	A	A
449	Brazil	Natal	1,025,000	2014	975,000	95	10,800	246	4,200	2010	C	B
450	Sierra Leone	Freetown	1,024,000	2014	910,000	35	29,300	91	11,300	2010	D	B
451	Brazil	Joao Pessoa	1,022,000	2014	975,000	75	13,600	194	5,300	2010	C	B
452	China	Jiaxing, ZJ	1,020,000	2014	950,000	70	14,600	181	5,600	2010	C	B
453	India	Solapur, MAH	1,018,000	2014	951,000	21	48,500	54	18,700	2011	A	B
454	France	Lille	1,016,000	2014	1,000,000	108	9,400	280	3,600	2010	C	B
455	Russia	Ufa	1,013,000	2014	1,020,000	65	15,600	168	6,000	2010	C	B
456	China	Zhanjiang, GD	1,012,000	2014	940,000	32	31,600	83	12,200	2010	C	B
457	Ukraine	Odessa	1,010,000	2010	1,010,000	80	12,600	207	4,900	2010	D	B
458	United States	Louisville, KY-IN	1,005,000	2014	973,000	477	2,100	1,235	800	2010	A	A
459	China	Lianyungang, JS	1,004,000	2014	930,000	60	16,700	155	6,500	2010	C	B
460	Congo (Dem. Rep.)	Kananga	1,003,000	2014	840,000	21	47,800	54	18,400	2010	D	B
461	China	Zhuzhou, HUN	1,002,000	2014	925,000	60	16,700	155	6,400	2010	C	B
462	Iraq	Basrah	1,001,000	2014	920,000	61	16,400	158	6,300	2010	D	B
463	Japan	Hamamatsu	1,000,000	2010	1,000,000	100	10,000	259	3,900	2010	C	B
463	Liberia	Monrovia	1,000,000	2008	1,000,000	75	13,300	194	5,100	2008	C	B
463	South Korea	Changwong	1,000,000	2010	1,000,000	40	25,000	104	9,700	2010	C	B
463	Ukraine	Dnepropetrovsk	1,000,000	2010	1,000,000	125	8,000	324	3,100	2010	D	B
467	Nicaragua	Managua	996,000	2014	940,000	60	16,600	155	6,400	2010	C	B
467	Russia	Volgograd	996,000	2014	1,000,000	260	3,800	673	1,500	2010	C	B
469	Russia	Perm	992,000	2014	990,000	130	7,600	337	2,900	2010	D	B
470	Belgium	Antwerp	990,000	2014	990,000	245	4,000	635	1,600	2011	C	B
471	China	Fuxin, LN	989,000	2014	890,000	48	20,600	124	8,000	2010	C	B
471	United States	Richmond, VA	989,000	2014	954,000	492	2,000	1,274	800	2010	A	A
473	Canada	Edmonton, AB	988,000	2014	960,000	330	3,000	855	1,200	2011	A	A
474	China	Qinhuangdao, HEB	986,000	2014	910,000	60	16,400	155	6,300	2010	C	B
475	India	Salem, TN	983,000	2014	919,000	19	51,700	49	20,000	2011	A	B
475	Pakistan	Quetta	983,000	2014	875,000	48	20,500	124	7,900	2010	D	B

1

477	France	Nice	962,000	2014	947,000	287	3,400	743	1,300	2010	C	B
477	Saudi Arabia	Damman	981,000	2014	900,000	375	2,600	971	1,000	2010	C	B
478	Mexico	Aguascalientes	978,000	2014	930,000	41	23,900	106	9,200	2010	D	B
479	India	Aligarh, UP	975,000	2014	910,000	16	60,900	41	23,500	2011	A	B
480	Mexico	Mexicali	974,000	2014	930,000	78	12,500	202	4,800	2010	D	B
481	Argentina	Mendoza	970,000	2014	942,000	95	10,200	246	3,900	2010	C	B
481	Japan	Naha	970,000	2005	970,000	110	8,800	285	3,400	2005	C	B
481	Russia	Krasnojarsk	970,000	2010	970,000	170	5,700	440	2,200	2010	C	B
484	China	Bengbu, AH	968,000	2014	900,000	65	14,900	168	5,700	2010	C	B
485	China	Ruian (Wenzhou), ZJ	965,000	2010	965,000	51	18,900	132	7,300	2010	C	B
485	United States	Raleigh, NC	965,000	2014	885,000	518	1,900	1,342	700	2010	A	A
487	Benin	Cotonou	963,000	2014	840,000	75	12,800	194	5,000	2010	F	B
487	India	Tiruppur, TN	963,000	2011	963,000	40	24,100	104	9,300	2011	A	B
489	Ukraine	Donetsk	962,000	2014	965,000	174	5,500	451	2,100	2010	D	B
491	Canada	Ottawa, ON-QC	956,000	2014	934,000	194	4,900	502	1,900	2011	A	A
492	Morocco	Marrakech	951,000	2014	850,000	31	30,700	80	11,800	2004	C	B
493	Brazil	Maceio	950,000	2014	900,000	45	21,100	117	8,200	2010	C	B
494	China	Zhenjiang, JS	949,000	2014	875,000	94	10,100	243	3,900	2010	C	B
495	China	Yichang, HUB	943,000	2014	870,000	25	37,700	65	14,600	2010	C	B
496	China	Daqing, HL	940,000	2014	870,000	45	20,900	117	8,100	2010	C	B
497	Poland	Lodz	939,000	2014	950,000	70	13,400	181	5,200	2002	C	B
498	Norway	Oslo	938,000	2014	926,000	112	8,400	290	3,200	2012	A	A
499	Venezuela	Barquisimeto	937,000	2014	900,000	75	12,500	194	4,800	2011	C	B
500	Colombia	Bucaramanga	933,000	2014	850,000	23	40,600	60	15,700	2005	C	B
501	United States	Buffalo, NY	932,000	2014	936,000	380	2,500	984	900	2010	A	A
501	United States	Hartford, CT	932,000	2014	925,000	516	1,800	1,336	700	2010	A	A
503	Turkey	Antalya	928,000	2014	875,000	70	13,300	181	5,100	2010	D	B
504	Nigeria	Maiduguri	925,000	2014	851,000	60	15,400	155	6,000	2011	D	B
505	China	Guilin, GX	921,000	2014	875,000	41	22,500	106	8,700	2010	C	B
506	China	Mudanjiang, HL	920,000	2014	850,000	42	21,900	109	8,500	2010	C	B
507	China	Pingdingshan, HEN	918,000	2014	870,000	34	27,000	88	10,400	2010	C	B
508	China	Hengyang, HUN	915,000	2014	850,000	23	39,800	60	15,400	2010	C	B
509	United States	New Orleans, LA	911,000	2014	900,000	251	3,600	650	1,400	2010	A	A
510	China	Puning (Jieyang,) GD	910,000	2010	910,000	69	13,200	179	5,100	2010	C	B
511	Nigeria	Onitsha	908,000	2011	908,000	57	15,900	148	6,200	2011	D	B
512	China	Xiangtan, HUN	900,000	2010	900,000	50	18,000	130	6,900	2010	C	B
513	Indonesia	Bandar Lampung	897,000	2014	825,000	41	21,900	106	8,400	2010	C	B
514	United States	Tucson, AZ	891,000	2014	843,000	353	2,500	914	1,000	2010	A	A
515	India	Moradabad, UP	890,000	2011	890,000	20	44,500	52	17,200	2011	A	B
515	Ivory Coast	Yamoussoukro	890,000	2010	890,000	22	40,500	57	15,600	2010	D	B
517	Chile	Valparaiso-Vina del Mar	887,000	2014	840,000	62	14,300	161	5,500	2010	C	B
518	Chad	N'Djamena	886,000	2014	750,000	64	13,800	166	5,300	2009	D	B
519	Nigeria	Ilorin	885,000	2014	814,000	32	27,700	83	10,700	2011	D	B
520	Colombia	Cartagena	882,000	2014	800,000	36	24,500	93	9,500	2005	C	B

520	India	Bhubaveswar, OR	882,000	2011	882,000	28	31,500	73	12,200	2011	A	B
520	Iran	Kermanshah	882,000	2014	840,000	40	22,100	104	8,500	2011	C	B
523	Argentina	Tucuman	881,000	2014	853,000	44	20,000	114	7,700	2010	D	B
523	Mexico	Chihuahua	881,000	2014	840,000	64	13,800	166	5,300	2010	D	B
525	France	Toulouse	880,000	2014	865,000	313	2,800	811	1,100	2010	C	B
526	Russia	Voronezh	879,000	2014	880,000	61	14,400	158	5,600	2010	C	B
527	China	Benxi, LN	878,000	2014	825,000	45	19,500	117	7,500	2010	C	B
528	Indonesia	Denpasar	875,000	2010	875,000	69	12,700	179	4,900	2010	C	B
528	Jamaica	Kingston	875,000	2001	875,000	89	9,800	231	3,800	2001	C	B
530	India	Jalandhar, PU	874,000	2011	874,000	22	39,700	57	15,300	2011	A	B
531	Mexico	Culiacan	873,000	2014	840,000	41	21,300	106	8,200	2010	C	B
532	Indonesia	Padang	871,000	2014	800,000	39	22,300	101	8,600	2010	C	B
533	Nigeria	Aba	866,000	2011	866,000	35	24,700	91	9,600	2011	D	B
534	United Kingdom	Liverpool	864,000	2011	864,000	77	11,200	200	4,300	2011	A	A
535	China	Fuqing (Fuzhou), FJ	863,000	2014	800,000	85	10,200	220	3,900	2010	C	B
536	Mexico	Saltillo	862,000	2014	820,000	84	10,300	218	4,000	2010	D	B
537	Malawi	Blantyre	860,000	2010	860,000	39	22,100	101	8,500	2010	D	B
538	United Kingdom	South Hampshire	856,000	2011	856,000	74	11,500	192	4,500	2011	A	A
539	Brazil	Florianopolis	854,000	2014	800,000	70	12,200	181	4,700	2010	C	B
540	France	Bordeaux	845,000	2014	830,000	453	1,900	1,173	700	2010	C	B
540	Indonesia	Pekan Baru	845,000	2014	770,000	26	32,500	67	12,500	2010	D	B
542	China	Jinzhou, LN	840,000	2010	840,000	30	28,000	78	10,800	2010	C	B
542	Greece	Thessaloniki	840,000	2010	840,000	75	11,200	194	4,300	2010	C	B
542	Iraq	Sulaymaniyah	840,000	2010	840,000	24	35,000	62	13,500	2010	D	B
545	Brazil	Teresina	839,000	2014	800,000	85	9,900	220	3,800	2010	D	B
546	Viet Nam	Haiphong	835,000	2014	700,000	25	33,400	65	12,900	2005	C	B
547	Algeria	Wahran	834,000	2014	776,000	36	23,200	93	8,900	2010	D	B
548	Kyrgyzstan	Bishkek	830,000	2010	830,000	70	11,900	181	4,600	2010	D	B
549	China	Jiaozuo, HEN	829,000	2014	770,000	50	16,600	130	6,400	2010	C	B
550	United States	Honolulu, HI	825,000	2014	802,000	170	4,900	440	1,900	2010	A	A
551	Italy	Florence	821,000	2010	821,000	85	9,700	220	3,700	2010	C	B
552	Brazil	Campo Grande	815,000	2014	775,000	81	10,100	210	3,900	2010	C	B
552	China	Baoji, SAA	815,000	2010	815,000	28	29,100	73	11,200	2010	D	B
554	China	Yancheng, JS	813,000	2014	750,000	80	10,200	207	3,900	2010	C	B
555	Congo (Rep.)	Pointe Noire	810,000	2010	810,000	39	20,800	101	8,000	2010	C	B
556	United States	El Paso, TX-NM	809,000	2014	803,000	251	3,200	650	1,200	2010	A	A
556	United States	McAllen, TX	809,000	2014	729,000	358	2,300	927	900	2010	A	A
558	Central African Rep.	Bangui	808,000	2014	700,000	43	18,800	111	7,300	2003	C	B
559	Nigeria	Enugu	807,000	2011	807,000	30	26,900	78	10,400	2011	D	B
560	China	Rizhao, SD	800,000	2010	800,000	57	14,000	148	5,400	2010	C	B
560	Indonesia	Batam	800,000	2010	800,000	80	10,000	207	3,900	2010	C	B
560	Japan	Niigata	800,000	2005	800,000	86	9,300	223	3,600	2005	C	B
560	Philippines	Angeles City	800,000	2010	800,000	72	11,100	186	4,300	2010	C	B
560	United Arab Emirates	Abu Dhabi	800,000	2010	800,000	340	2,400	881	900	2010	L	B

560	Viet Nam	Da Nang	800,000	2010	800,000	25	32,000	65	12,400	2010	D	B
566	Chile	Concepcion	798,000	2014	750,000	41	19,500	106	7,500	2010	C	B
567	Russia	Saratov	796,000	2014	800,000	87	9,100	225	3,500	2010	C	B
568	Morocco	Tangier	790,000	2010	790,000	37	21,400	96	8,200	2010	D	B
569	Congo (Dem. Rep.)	Kisangani	780,000	2010	780,000	22	35,500	57	13,700	2010	D	B
569	Israel	Jerusalem	780,000	2010	780,000	90	8,700	233	3,300	2010	D	B
569	United Kingdom	Tyneside	780,000	2014	775,000	70	11,200	181	4,300	2011	A	A
569	United States	Albuquerque, NM	780,000	2014	741,000	251	3,100	650	1,200	2010	A	A
569	Venezuela	Ciudad Guayana	780,000	2001	780,000	61	12,800	158	4,900	2001	C	B
574	Algeria	Constantine	779,000	2014	730,000	38	20,500	98	7,900	2010	C	B
575	Ivory Coast	Bouake	775,000	2002	775,000	38	20,400	98	7,900	2002	D	B
575	Japan	Otsu	775,000	2010	775,000	117	6,600	303	2,600	2010	C	B
575	Poland	Gdansk	775,000	2002	775,000	60	12,900	155	5,000	2002	C	B
578	Nigeria	Jos	772,000	2011	772,000	27	28,600	70	11,000	2011	D	B
579	Philippines	Zamboanga	771,000	2014	700,000	21	36,700	54	14,200	2010	C	B
579	Ukraine	Zaporizhzhya	771,000	2014	775,000	100	7,700	259	3,000	2010	D	B
581	China	Panzhuhua, SC	770,000	2010	770,000	20	38,500	52	14,900	2010	C	B
581	United States	Birmingham, AL	770,000	2014	749,000	530	1,500	1,373	600	2010	A	A
583	Brazil	Cuiaba	762,000	2014	725,000	125	6,100	324	2,400	2010	C	B
584	India	Warangal, AP	760,000	2011	760,000	34	22,400	88	8,600	2011	A	B
584	Laos	Vientienne	760,000	2010	760,000	23	33,000	60	12,800	2010	D	B
584	Mexico	Tampico	760,000	2010	760,000	56	13,600	145	5,200	2010	D	B
584	Peru	Arequippa	760,000	2007	760,000	75	10,100	194	3,900	2007	D	B
584	Poland	Krakow	760,000	2014	760,000	85	8,900	220	3,500	2010	C	B
589	China	Cangnan (Wenzhou), ZJ	758,000	2014	700,000	25	30,300	65	11,700	2010	C	B
590	United States	Omaha, NE-IA	754,000	2014	725,000	271	2,800	702	1,100	2010	A	A
591	China	Dandong, LN	750,000	2010	750,000	45	16,700	117	6,400	2010	C	B
591	China	Kashi, XJ	750,000	2010	750,000	50	15,000	130	5,800	2010	C	B
591	China	Tainan, SD	750,000	2010	750,000	45	16,700	117	6,400	2010	D	B
591	Congo (Dem. Rep.)	Likasi	750,000	2010	750,000	25	30,000	65	11,600	2010	F	B
591	Latvia	Riga	750,000	2005	750,000	100	7,500	259	2,900	2005	C	B
591	North Korea	Humhung	750,000	2008	750,000	19	39,500	49	15,200	2008	F	B
591	Pakistan	Bahawalpur	750,000	2010	750,000	30	25,000	78	9,700	2010	F	B
591	Spain	Bilbao	750,000	2001	750,000	50	15,000	130	5,800	2001	C	B
591	Ukraine	Kryvyi Rih	750,000	2003	750,000	64	11,700	166	4,500	2003	D	B
591	Ukraine	Lviv	750,000	2001	750,000	75	10,000	194	3,900	2001	D	B
601	Switzerland	Zurich	747,000	2014	735,000	95	7,900	246	3,000	2009	C	B
602	Malawi	Lilonge	740,000	2010	740,000	27	27,400	70	10,600	2010	D	B
602	Russia	Krasnodar	740,000	2010	740,000	70	10,600	181	4,100	2010	C	B
602	Yemen	Aden	740,000	2004	740,000	19	38,900	49	15,000	2004	D	B
605	India	Bhiwandi, MAH	737,000	2011	737,000	20	36,900	52	14,200	2011	A	B
606	China	Danyang (Zhenjiang), JS	732,000	2014	675,000	28	26,100	73	10,100	2010	C	B
607	Italy	Palermo	731,000	2014	730,000	68	10,800	176	4,200	2010	C	B
608	Mexico	Reynosa	730,000	2010	730,000	65	11,200	168	4,300	2010	D	B

608	United Kingdom	Nottingham	730,000	2011	730,000	68	10,700	176	4,100	2011	A	A
610	United States	Rochester, NY	727,000	2014	721,000	324	2,200	839	900	2010	A	A
611	Palestine	Gaza	725,000	2005	725,000	17	42,600	44	16,500	2005	C	B
612	United States	Dayton, OH	724,000	2014	724,000	351	2,100	909	800	2010	A	A
613	Italy	Catania	720,000	2010	720,000	95	7,600	246	2,900	2010	C	B
614	India	Dehradun, UTL	714,000	2011	714,000	44	16,200	114	6,300	2011	A	B
615	Brazil	Aracaju	710,000	2010	710,000	45	15,800	117	6,100	2010	C	B
615	Brazil	Sorocaba	710,000	2010	710,000	110	6,500	285	2,500	2010	D	B
615	China	Maanshan, AH	710,000	2010	710,000	75	9,500	194	3,700	2010	C	B
615	Japan	Fuji	710,000	2005	710,000	59	12,000	153	4,600	2005	C	B
615	Russia	Tojatti	710,000	2010	710,000	56	12,700	145	4,900	2010	C	B
620	China	Nanyang, HEN	702,000	2014	650,000	33	21,300	85	8,200	2010	C	B
621	Angola	Benguela	700,000	2013	700,000	35	20,000	91	7,700	2013	F	B
621	China	Jingzhou, HUB	700,000	2010	700,000	60	11,700	155	4,500	2010	C	B
621	China	Liaoyang, LN	700,000	2010	700,000	50	14,000	130	5,400	2010	C	B
621	China	Weihei, SD	700,000	2000	700,000	42	16,700	109	6,400	2000	C	B
621	Croatia	Zagreb	700,000	2011	700,000	72	9,700	186	3,800	2011	C	B
621	Germany	Dresden	700,000	2011	700,000	105	6,700	272	2,600	2011	C	B
621	Germany	Hannover	700,000	2011	700,000	110	6,400	285	2,500	2011	C	B
621	India	Jammu, JK	700,000	2014	652,000	27	25,900	70	10,000	2011	A	B
621	India	Siliguri, WB	700,000	2011	700,000	17	41,200	44	15,900	2011	A	B
621	Japan	Shizuoka	700,000	2010	700,000	50	14,000	130	5,400	2010	C	B
621	Malaysia	Ipoh	700,000	2010	700,000	100	7,000	259	2,700	2010	C	B
621	Spain	Las Palmas	700,000	2001	700,000	40	17,500	104	6,800	2001	C	B
621	Spain	Malaga	700,000	2011	700,000	52	13,500	135	5,200	2011	C	B
621	Spain	Zaragoza	700,000	2011	700,000	57	12,300	148	4,700	2011	C	B
635	Canada	Québec, QC	697,000	2011	697,000	258	2,700	668	1,000	2011	A	A
635	China: Taiwan	Hsinchu	697,000	2014	650,000	45	15,500	117	6,000	2004	C	B
637	India	Gorakhpur, UP	693,000	2011	693,000	21	33,000	54	12,700	2011	A	B
638	China	Fuzhou, JX	690,000	2000	690,000	26	26,500	67	10,200	2000	C	B
638	China	Huzhou, ZJ	690,000	2000	690,000	43	16,000	111	6,200	2000	C	B
640	United States	Sarasota, FL	688,000	2014	643,000	327	2,100	847	800	2010	A	A
641	United States	Fresno, CA	687,000	2014	655,000	171	4,000	443	1,600	2010	A	A
642	United Kingdom	Sheffield	685,000	2011	685,000	65	10,600	167	4,100	2011	A	A
643	United States	Allentown, PA--NJ	684,000	2014	665,000	346	2,000	896	800	2010	A	A
644	China	Xiangfan, HUB	683,000	2014	630,000	55	12,400	142	4,800	2010	C	B
644	China	Yueyang, HUN	683,000	2014	650,000	24	28,500	62	11,000	2010	C	B
646	United States	Tulsa, OK	682,000	2014	655,000	336	2,000	870	800	2010	A	A
647	Argentina	La Plata	675,000	2001	675,000	88	7,700	228	3,000	2001	A	B
647	China	Ezhou, HUB	675,000	2010	675,000	40	16,900	104	6,500	2010	C	B
647	China	Xingtai, HEB	675,000	2010	675,000	45	15,000	117	5,800	2010	C	B
647	Japan	Kumamoto	675,000	2005	675,000	50	13,500	130	5,200	2005	C	B
647	Mexico	Cuernavaca	675,000	2005	675,000	66	10,200	171	3,900	2005	C	B
647	South Africa	Vereening	675,000	2011	675,000	130	5,200	337	2,000	2011	C	B

647	Turkey	Keyseri	675,000	2007	675,000	39	17,300	101	6,700	2007	C	B
647	Venezuela	Barcelona	675,000	2011	675,000	49	13,800	127	5,300	2011	C	B
655	India	Guntur, AP	674,000	2011	674,000	14	48,100	36	18,600	2011	A	B
656	Canada	Winnipeg, MB	672,000	2011	672,000	174	3,900	451	1,500	2011	A	A
657	China	Shaoguan, GD	670,000	2010	670,000	50	13,400	130	5,200	2010	C	B
658	China	Leshan, SC	669,000	2014	600,000	17	39,400	44	15,200	2007	C	B
659	China	Jieyang, GD	660,000	2010	660,000	75	8,800	194	3,400	2010	C	B
659	Colombia	Cucuta	660,000	2005	660,000	39	16,900	101	6,500	2005	C	B
659	Germany	Nuremberg	660,000	2011	660,000	90	7,300	233	2,800	2011	C	B
662	India	Cuttack, OR	659,000	2011	659,000	20	33,000	52	12,700	2011	A	B
663	China	Yingkou, LN	657,000	2014	610,000	24	27,400	62	10,600	2010	C	B
664	Burundi	Bujumbura	656,000	2014	490,000	30	21,900	78	8,400	2006	C	B
665	India	Pudacherry, PUD	654,000	2011	654,000	32	20,400	83	7,900	2011	A	B
666	Brazil	Blumenau	650,000	2010	650,000	40	16,300	104	6,300	2010	C	B
666	Brazil	Sao Jose dos Campos	650,000	2010	650,000	65	10,000	168	3,900	2010	C	B
666	China	Changde, HUN	650,000	2010	650,000	38	17,100	98	6,600	2010	C	B
666	China	Hegang, HL	650,000	2010	650,000	45	14,400	117	5,600	2010	C	B
666	China	Yuyao (Ningbo)	650,000	2010	650,000	47	13,800	122	5,300	2010	C	B
666	Germany	Bremen	650,000	2001	650,000	105	6,200	272	2,400	2001	C	B
666	India	Saharanpur, UP	650,000	2011	650,000	15	43,300	39	16,700	2011	A	B
666	Indonesia	Samarinda	650,000	2010	650,000	20	32,500	52	12,500	2010	C	B
666	Japan	Okayama	650,000	2005	650,000	65	10,000	168	3,900	2005	C	B
666	Malaysia	Kuching	650,000	2010	650,000	70	9,300	181	3,600	2010	C	B
666	Mexico	Morelia	650,000	2005	650,000	30	21,700	78	8,400	2005	C	B
666	Morocco	Agadir	650,000	2004	650,000	35	18,600	91	7,200	2004	C	B
666	Netherlands	Utrecht	650,000	2013	650,000	110	5,900	285	2,300	2013	C	B
666	North Korea	Chongjin	650,000	2008	650,000	30	21,700	78	8,400	2008	F	B
666	Zimbabwe	Bulawayo	650,000	2000	650,000	90	7,200	233	2,800	2000	C	B
681	India	Bikaner, RAJ	648,000	2011	648,000	25	25,900	65	10,000	2011	A	B
682	India	Amravati, MAH	647,000	2011	647,000	17	38,100	44	14,700	2011	A	B
683	Syria	Hims	643,000	2014	550,000	25	25,700	65	9,900	2001	F	B
684	China	Shiyan, HUB	640,000	2010	640,000	47	13,600	122	5,300	2010	C	B
685	China	Nanchong, SC	637,000	2014	590,000	27	23,600	70	9,100	2010	C	B
686	Congo (Dem. Rep.)	Goma	630,000	2010	630,000	21	30,000	54	11,600	2010	F	B
687	Brazil	Londrina	625,000	2010	625,000	70	8,900	181	3,400	2010	C	B
687	China	Yizing, Wuxi, JS	625,000	2010	625,000	27	23,100	70	8,900	2010	C	B
687	Italy	Genoa	625,000	2010	625,000	30	20,800	78	8,000	2010	C	B
687	Mexico	Villahermosa	625,000	2005	625,000	25	25,000	65	9,700	2005	C	B
687	South Korea	Cheongju	625,000	2010	625,000	22	28,400	57	11,000	2010	C	B
692	Yemen	Ta'izz	624,000	2014	450,000	17	36,700	44	14,200	2004	C	B
693	China	Jining, SD	623,000	2014	580,000	29	21,500	75	8,300	2010	C	B
694	United States	Springfield, MA-CT	621,000	2014	621,000	349	1,800	904	700	2010	A	A
695	India	Mangalore, KAR	620,000	2011	620,000	25	24,800	65	9,600	2011	A	B
695	Russia	Izevsk	620,000	2010	620,000	55	11,300	142	4,400	2010	C	B

697	United Kingdom	Bristol	617,000	2011	617,000	56	11,100	144	4,300	2011	A	A
698	Eritrea	Asmara	615,000	2014	500,000	41	15,000	106	5,800	2007	C	B
699	India	Belgaum, KAR	610,000	2011	610,000	18	33,900	47	13,100	2011	A	B
699	Russia	Barnaul	610,000	2010	610,000	43	14,200	111	5,500	2010	C	B
699	Russia	Uljanovsk	610,000	2010	610,000	35	17,400	91	6,700	2010	C	B
702	India	Bhavnagar, GUJ	606,000	2011	606,000	13	46,600	34	18,000	2011	A	B
703	China	Changzhi, SAA	605,000	2007	605,000	37	16,400	96	6,300	2007	C	B
704	China	Kaifeng, HEN	604,000	2014	535,000	45	13,400	117	5,200	2007	C	B
705	Honduras	San Pedro Sula	603,000	2014	525,000	51	11,800	132	4,600	2001	C	B
706	United States	Albany, NY	602,000	2014	595,000	296	2,000	767	800	2010	A	A
707	Angola	Lobito	600,000	2010	600,000	30	20,000	78	7,700	2010	F	B
707	Angola	Lubango	600,000	2010	600,000	60	10,000	155	3,900	2010	F	B
707	Brazil	Ribiero Preto	600,000	2010	600,000	43	14,000	111	5,400	2010	C	B
707	China	Ganzhou, JX	600,000	2010	600,000	47	12,800	122	4,900	2010	C	B
707	China	Shaoyang, HUN	600,000	2010	600,000	41	14,600	106	5,700	2010	C	B
707	Congo (Dem. Rep.)	Kikwit	600,000	2011	600,000	20	30,000	52	11,600	2011	F	B
707	Djibouti	Djibouti	600,000	2005	600,000	15	40,000	39	15,400	2005	D	B
707	India	Jamnagar, GUJ	600,000	2011	600,000	18	33,300	47	12,900	2011	A	B
707	Indonesia	Banjarmasin	600,000	2010	600,000	20	30,000	52	11,600	2010	C	B
707	Indonesia	Tasikmalaya	600,000	2010	600,000	15	40,000	39	15,400	2010	C	B
707	Iran	Yazd	600,000	2013	600,000	80	7,500	207	2,900	2013	C	B
707	Iran	Zahedan	600,000	2011	560,000	35	17,100	91	6,600	2011	C	B
707	Libya	Banghazi	600,000	2002	600,000	46	13,000	119	5,000	2002	C	B
707	Mexico	Acapulco	600,000	2005	600,000	33	18,200	85	7,000	2005	C	B
707	Mexico	Veracruz	600,000	2005	600,000	34	17,600	88	6,800	2005	C	B
707	Peru	Trujillo	600,000	2005	600,000	33	18,200	85	7,000	2005	C	B
707	Philippines	Cagayan de Oro	600,000	2010	600,000	27	22,200	70	8,600	2010	C	B
707	Poland	Poznan	600,000	2002	600,000	85	7,100	220	2,700	2002	C	B
707	Poland	Wroclaw	600,000	2002	600,000	48	12,500	124	4,800	2002	C	B
707	Qatar	Doha	600,000	2004	600,000	120	5,000	311	1,900	2004	C	B
707	South Korea	Jeonju	600,000	2000	600,000	19	31,600	49	12,200	2000	C	B
707	Turkey	Mersin	600,000	2007	600,000	29	20,700	75	8,000	2007	C	B
707	Turkmenistan	Ashgabad	600,000	2001	600,000	47	12,800	122	4,900	2001	C	B
707	Uzbekistan	Samarkand	600,000	1999	600,000	76	7,900	197	3,000	1999	F	B
726	France	Nantes	585,000	2008	585,000	208	2,800	539	1,100	2008	A	A
731	China	Huangshi, HUB	595,000	2007	595,000	35	17,000	91	6,600	2007	C	B
732	United States	Baton Rouge, LA	594,000	2014	594,000	367	1,600	951	600	2010	A	A
733	United States	Colorado Springs, CO	592,000	2014	559,000	188	3,100	487	1,200	2010	A	A
734	China	Lufeng (Shanwei), GD	590,000	2010	590,000	18	32,800	47	12,700	2010	C	B
734	Russia	Vladivostock	590,000	2010	590,000	35	16,900	91	6,500	2010	C	B
736	United States	Ogden, UT	589,000	2014	546,000	218	2,700	565	1,000	2010	A	A
737	United States	Knoxville, TN	588,000	2014	559,000	438	1,300	1,134	500	2010	A	A
738	South Sudan	Juba	585,000	2014	500,000	56	10,400	145	4,000	2010	F	B
738	United States	Cape Coral, FL	585,000	2014	530,000	330	1,800	855	700	2010	A	A

741	China	Fuyang, AH	583,000	2014	525,000	36	16,200	93	6,300	2010	C	B
742	United States	Grand Rapids, MI	582,000	2014	570,000	281	2,100	728	800	2010	A	A
743	China	Linfen, SAX	581,000	2014	510,000	41	14,200	106	5,500	2007	C	B
743	India	Durgapur, WB	581,000	2011	581,000	19	30,600	49	11,800	2011	A	B
745	China	Panjin, LN	580,000	2007	580,000	40	14,500	104	5,600	2007	C	B
745	Iran	Rezalyeh	580,000	2006	580,000	36	16,100	93	6,200	2006	C	B
745	Russia	Irkutsk	580,000	2010	580,000	55	10,500	142	4,100	2010	C	B
745	United Kingdom	Belfast	580,000	2001	580,000	62	9,400	161	3,600	2001	A	A
749	United States	Charleston, SC	578,000	2014	548,000	293	2,000	759	800	2010	A	A
750	United States	Columbia, SC	577,000	2014	550,000	380	1,500	984	600	2010	A	A
751	India	Malegaon, HAM	576,000	2011	576,000	9	64,000	23	24,700	2011	A	B
752	Argentina	Mar del Plata	575,000	2010	575,000	42	13,700	109	5,300	2010	A	B
752	Brazil	Uberlandia	575,000	2010	575,000	51	11,300	132	4,400	2010	C	B
752	Germany	Liepzig	575,000	2011	575,000	95	6,100	246	2,300	2011	C	B
752	Japan	Kanazawa	575,000	2005	575,000	53	10,800	137	4,200	2005	C	B
752	Japan	Nagano	575,000	2005	575,000	75	7,700	194	3,000	2005	C	B
752	Russia	Jaroslavl	575,000	2010	575,000	90	6,400	233	2,500	2010	C	B
752	Turkey	Diyarbakir	575,000	2007	575,000	24	24,000	62	9,300	2007	C	B
759	China	Mianyang, SC	572,000	2014	530,000	25	22,900	65	8,800	2010	C	B
760	China	Dongsheng (Ordos), NM	570,000	2010	570,000	50	11,400	130	4,400	2010	C	B
760	India	Hubli, KL	570,000	2011	570,000	20	28,500	52	11,000	2011	F	B
760	Russia	Chabarovsk	570,000	2010	570,000	75	7,600	194	2,900	2010	C	B
760	Russia	Machackala	570,000	2010	570,000	53	10,800	137	4,200	2010	C	B
760	Turkey	Eskisehir	570,000	2007	570,000	43	13,300	111	5,100	2007	C	B
761	France	Toulon	559,000	2008	559,000	295	1,900	764	700	2008	A	A
765	United States	Akron, OH	569,000	2014	569,000	325	1,800	842	700	2010	A	A
766	China	Liupanshui, GZ	568,000	2014	525,000	35	16,200	91	6,300	2010	C	B
767	China	Heze, SD	565,000	2014	575,000	48	11,800	124	4,500	2010	C	B
767	China	Xinyu, JX	565,000	2014	495,000	31	18,200	80	7,000	2007	C	B
769	India	Bokaro Steel City, JHA	563,000	2011	563,000	19	29,600	49	11,400	2011	A	B
770	India	Kolhapur, MAH	562,000	2011	562,000	16	35,100	41	13,600	2011	A	B
771	Albania	Tirana	560,000	2010	560,000	33	17,000	85	6,600	2010	C	B
771	China	Yangquan, SAX	560,000	2007	560,000	27	20,700	70	8,000	2007	C	B
771	Yemen	Al-Hudaydah	560,000	2014	400,000	12	46,700	31	18,000	2004	C	B
775	United States	Bakersfield, CA	554,000	2014	524,000	138	4,000	357	1,500	2010	A	A
776	China: Macau SAR	Macau	553,000	2011	553,000	9	61,400	23	23,700	2011	C	B
776	India	Raurkela, OR	553,000	2011	553,000	33	16,800	85	6,500	2011	A	B
778	Germany	Mannheim	552,000	2014	550,000	85	6,500	220	2,500	2011	C	B
779	India	Ajmer, RAJ	551,000	2011	551,000	12	45,900	31	17,700	2011	A	B
780	Belgium	Liege	550,000	2010	550,000	110	5,000	285	1,900	2010	C	B
780	China	Chuzhou, AN	550,000	2010	550,000	64	8,600	166	3,300	2010	F	B
780	China	Guigang, GX	550,000	2010	550,000	36	15,300	93	5,900	2010	C	B
780	China	Huludao, LN	550,000	2010	550,000	49	11,200	127	4,300	2010	C	B
780	China	Liaocheng, SD	550,000	2010	550,000	50	11,000	130	4,200	2010	C	B

780	China	Loudi, HUN	550,000	2010	550,000	22	25,000	57	9,700	2010	C	B
780	China	Puyang, HEN	550,000	2010	550,000	46	12,000	119	4,600	2010	C	B
780	China	Qingyuan, GD	550,000	2010	550,000	36	15,300	93	5,900	2010	C	B
780	China	Quzhou, ZJ	550,000	2010	550,000	68	8,100	176	3,100	2010	C	B
780	China	Yangjiang, GD	550,000	2010	550,000	38	14,500	98	5,600	2010	C	B
780	China	Zhoushan, ZJ	550,000	2010	550,000	50	11,000	130	4,200	2010	C	B
780	Egypt	Port Said	550,000	2006	550,000	14	39,300	36	15,200	2006	C	B
780	Gabon	Libreville	550,000	2005	550,000	70	7,900	181	3,000	2005	F	B
780	India	Jhansi, UP	550,000	2011	550,000	16	34,400	41	13,300	2011	A	B
780	Iran	Kerman	550,000	2011	550,000	45	12,200	117	4,700	2011	C	B
780	Iran	Rasht	550,000	2011	550,000	24	22,900	62	8,800	2011	C	B
780	Lithuania	Vilnius	550,000	2006	550,000	85	6,500	220	2,500	2006	C	B
780	Mauretania	Nouakchott	550,000	2002	550,000	33	16,700	85	6,400	2002	C	B
780	Mexico	Cancun	550,000	2005	550,000	39	14,100	101	5,400	2005	C	B
780	Mexico	Hermosillo	550,000	2010	550,000	69	8,000	179	3,100	2010	C	B
780	Mexico	Tuxtla Gutierrez	550,000	2005	550,000	37	14,900	96	5,700	2005	C	B
780	Moldova	Chisinau	550,000	2004	550,000	40	13,800	104	5,300	2004	C	B
780	Nigeria	Warri	550,000	2005	550,000	55	10,000	142	3,900	2005	F	B
780	Pakistan	Sargodha	550,000	2005	550,000	20	27,500	52	10,600	2005	C	B
780	Russia	Khabarovsk	550,000	2010	550,000	110	5,000	285	1,900	2010	C	B
780	Sweden	Goteborg	550,000	2010	550,000	79	6,900	205	2,700	2010	A	A
780	Tajikistan	Dushanbe	550,000	2002	550,000	33	16,700	85	6,400	2002	C	B
807	Bangladesh	Rajshahi	547,000	2014	500,000	12	45,600	31	17,600	2011	C	B
807	China	Yibin, SC	547,000	2014	510,000	22	24,900	57	9,600	2010	C	B
809	Oman	Muscat	545,000	2003	545,000	80	6,800	207	2,600	2003	C	B
810	China	Pingxiang, JX	542,000	2014	500,000	25	21,700	65	8,400	2010	C	B
811	China	Xinyang, HEN	541,000	2014	500,000	29	18,700	75	7,200	2010	C	B
812	China	Siping, JL	540,000	2010	540,000	41	13,200	106	5,100	2010	C	B
812	Congo (Dem. Rep.)	Mwene-Ditu	540,000	2011	540,000	18	30,000	47	11,600	2011	F	B
812	India	Gulbarga, KAR	540,000	2011	540,000	15	36,000	39	13,900	2011	A	B
812	Japan	Kagoshima	540,000	2005	540,000	49	11,000	127	4,300	2005	C	B
812	Russia	Novokuzneck	540,000	2002	540,000	41	13,200	106	5,100	2002	C	B
812	Russia	Orenburg	540,000	2010	540,000	26	20,800	67	8,000	2010	C	B
818	Australia	Gold Coast, QLD-NSW	534,000	2011	534,000	235	2,300	609	900	2011	A	A
819	United States	Provo, UT	531,000	2014	483,000	169	3,100	438	1,200	2010	A	A
820	Colombia	Pereira	530,000	2005	530,000	17	31,200	44	12,000	2005	C	B
820	Russia	Kemerovo	530,000	2010	530,000	41	12,900	106	5,000	2010	C	B
822	Brazil	Joinville	527,000	2014	500,000	70	7,500	181	2,900	2010	C	B
823	Angola	Kuito	525,000	2010	525,000	30	17,500	78	6,800	2010	F	B
823	Argentina	Salta	525,000	2010	525,000	42	12,500	109	4,800	2010	C	B
823	Bahrain	Al-Manamah	525,000	2002	525,000	121	4,300	313	1,700	2002	C	B
823	Brazil	Feira de Santana	525,000	2010	525,000	30	17,500	78	6,800	2010	C	B
823	Brazil	Luziana-Gama, GO-DF	525,000	2010	525,000	100	5,300	259	2,000	2010	C	B
823	China	Songyuan, JL	525,000	2010	525,000	36	14,600	93	5,600	2010	C	B

823	Indonesia	Serang	525,000	2010	525,000	25	21,000	65	8,100	2010	D	B	
823	Japan	Matsuyama	525,000	2005	525,000	31	16,900	80	6,500	2005	C	B	
823	Kazakhstan	Astana	525,000	2006	525,000	60	8,800	155	3,400	2006	C	B	
823	Nigeria	Ikorado	525,000	2006	525,000	50	10,500	130	4,100	2006	F	B	
823	Philippines	Bacolod City	525,000	2010	525,000	32	16,400	83	6,300	2010	C	B	
823	Senegal	Touba	525,000	2002	525,000	55	9,500	142	3,700	2002	C	B	
823	Trinidad & Tobago	Port of Spain	525,000	2003	525,000	110	4,800	285	1,800	2003	F	B	
823	Ukraine	Luhansk	525,000	2001	525,000	47	11,200	122	4,300	2001	C	B	
836	France	Douai-Lens	510,000	2008	510,000	187	2,700	484	1,100	2008	A	A	
837	Burkina Faso	Bobo-Dioulasso	523,000	2014	425,000	39	13,400	101	5,200	2006	C	B	
838	Nigeria	Sokoto	522,000	2014	430,000	34	15,400	88	5,900	2006	C	B	
839	China	Jinhua, ZJ	520,000	2010	520,000	72	7,200	186	2,800	2010	C	B	
839	China	Maoming, GD	520,000	2010	520,000	23	22,600	60	8,700	2010	C	B	
839	India	Erode, TN	520,000	2011	520,000	20	26,000	52	10,000	2011	A	B	
839	Russia	Astrakhan	520,000	2010	520,000	46	11,300	119	4,400	2010	C	B	
839	Russia	Razan	520,000	2002	520,000	50	10,400	130	4,000	2002	C	B	
839	Russia	Tomsk	520,000	2010	520,000	40	13,000	104	5,000	2010	C	B	
845	China	Shangqui, HEN	516,000	2014	450,000	30	17,200	78	6,600	2007	C	B	
846	Germany	Saarbrucken	515,000	2001	515,000	90	5,700	233	2,200	2001	C	B	1
846	Switzerland	Geneva	515,000	2003	515,000	70	7,400	181	2,800	2003	C	B	4
848	India	Sangali, MAH	514,000	2011	514,000	18	28,600	47	11,000	2011	A	B	
849	China	Tongxiang (Jiaxing), ZJ	510,000	2000	510,000	20	25,500	52	9,800	2000	C	B	
849	China	Yongkang (Jinhua), ZJ	510,000	2010	510,000	86	5,900	223	2,300	2010	C	B	
849	Germany	Aachen	510,000	2011	510,000	80	6,400	207	2,500	2011	C	B	2
849	Italy	Bologna	510,000	2010	510,000	60	8,500	155	3,300	2010	C	B	
849	Kazakhstan	Symkent	510,000	2004	510,000	52	9,800	135	3,800	2004	C	B	
849	Pakistan	Sukkur	510,000	2010	510,000	17	30,000	44	11,600	2010	F	B	
849	Russia	Naberezhnyje Celny	510,000	2010	510,000	50	10,200	130	3,900	2010	C	B	
849	Russia	Penza	510,000	2010	510,000	35	14,600	91	5,600	2010	C	B	
849	Switzerland	Basel	510,000	2011	510,000	77	6,600	199	2,600	2011	C	B	3
859	Mexico	Xalapa	509,000	2014	470,000	28	18,200	73	7,000	2010	C	B	
859	United Kingdom	Leicester	509,000	2011	509,000	42	12,100	109	4,700	2011	A	A	
861	United States	Toledo, OH-MI	508,000	2010	508,000	240	2,100	622	800	2010	A	A	
862	China	Yiyang, HUN	503,000	2014	470,000	20	25,200	52	9,700	2010	C	B	
863	Argentina	Santa Fe	500,000	2010	500,000	45	11,100	117	4,300	2010	C	B	
863	Bangladesh	Sylhet	500,000	2011	500,000	19	26,300	49	10,200	2011	C	B	
863	Belarus	Gomel	500,000	1999	500,000	49	10,200	127	3,900	1999	C	B	
863	China	Akesu, XJ	500,000	2010	500,000	35	14,300	91	5,500	2010	C	B	
863	China	Anging, AH	500,000	2010	500,000	40	12,500	104	4,800	2010	C	B	
863	China	Bozhou, AN	500,000	2010	500,000	32	15,600	83	6,000	2010	C	B	
863	China	Cangzhou, HEB	500,000	2010	500,000	50	10,000	130	3,900	2010	C	B	
863	China	Chaoyang, LN	500,000	2010	500,000	49	10,200	127	3,900	2010	C	B	
863	China	Fuyang (Hangzhou), ZJ	500,000	2010	500,000	44	11,400	114	4,400	2010	C	B	
863	China	Jiujiang, JX	500,000	2010	500,000	42	11,900	109	4,600	2010	C	B	

863	China	Korla, XJ	500,000	2010	500,000	50	10,000	130	3,900	2010	C	B
863	China	Laiwu, SD	500,000	2010	500,000	58	8,600	150	3,300	2010	F	B
863	China	Lhasa, TIB	500,000	2010	500,000	40	12,500	104	4,800	2010	F	B
863	China	Liyang, Changzhou, JS	500,000	2010	500,000	31	16,100	80	6,200	2010	C	B
863	China	Luohe, HEN	500,000	2010	500,000	17	29,400	44	11,400	2010	C	B
863	China	Qitaihe, HL	500,000	2010	500,000	46	10,900	119	4,200	2010	C	B
863	China	Qujing, YN	500,000	2010	500,000	52	9,600	135	3,700	2010	C	B
863	China	Shanqiu, HEN	500,000	2010	500,000	50	10,000	130	3,900	2000	C	B
863	China	Taizhou, JS	500,000	2010	500,000	45	11,100	117	4,300	2010	C	B
863	China	Wanzhou, CQ	500,000	2010	500,000	16	31,300	41	12,100	2010	C	B
863	China	Xucheng, HEN	500,000	2010	500,000	26	19,200	67	7,400	2010	C	B
863	China	Zhaoqing, GD	500,000	2010	500,000	25	20,000	65	7,700	2010	C	B
863	China	Zhuji, (Shaoxing), ZJ	500,000	2010	500,000	45	11,100	117	4,300	2010	C	B
863	Congo (Dem. Rep.)	Bukavu	500,000	2010	500,000	17	29,400	44	11,400	2010	F	B
863	Congo (Dem. Rep.)	Kolwezi	500,000	2004	500,000	19	26,300	49	10,200	2004	C	B
863	Dominican Republic	Santiago	500,000	2002	500,000	40	12,500	104	4,800	2002	C	B
863	Egypt	Suez	500,000	2006	500,000	28	17,900	73	6,900	2006	C	B
863	Gambia	Bangui	500,000	2013	500,000	115	4,300	298	1,700	2013	C	B
863	India	Firozabad, UP	500,000	2011	500,000	11	45,500	28	17,600	2011	A	B
863	India	Nellore, AP	500,000	2011	500,000	16	31,300	41	12,100	2011	F	B
863	India	Tellicherry, KER	500,000	2001	500,000	31	16,100	80	6,200	2001	A	B
863	India	Ujjain, MP	500,000	2011	500,000	16	31,300	41	12,100	2011	A	B
863	Indonesia	Balikpapan	500,000	2010	500,000	22	22,700	57	8,800	2010	A	B
863	Indonesia	Jambi	500,000	2010	500,000	30	16,700	78	6,400	2010	C	B
863	Indonesia	Pontianak	500,000	2010	500,000	24	20,800	62	8,000	2010	D	B
863	Iran	Arak	500,000	2013	500,000	23	21,700	60	8,400	2013	C	B
863	Iran	Ardabil	500,000	2013	500,000	24	20,800	62	8,000	2013	C	B
863	Iraq	Kirkuk	500,000	1997	500,000	32	15,600	83	6,000	1997	C	B
863	Japan	Fukuyama	500,000	2005	500,000	65	7,700	168	3,000	2005	C	B
863	Japan	Mito	500,000	2005	500,000	95	5,300	246	2,000	2005	C	B
863	Japan	Utsonomiya	500,000	2010	500,000	46	10,900	119	4,200	2010	C	B
863	Kazakhstan	Qaraghandy	500,000	2004	500,000	125	4,000	324	1,500	2004	C	B
863	Macedonia	Skopje	500,000	2010	500,000	35	14,300	91	5,500	2010	C	B
863	Malaysia	Seremban	500,000	2010	500,000	60	8,300	155	3,200	2010	C	B
863	Morocco	Miknas	500,000	2004	500,000	20	25,000	52	9,700	2004	C	B
863	Nigeria	Oyo	500,000	2010	500,000	19	26,300	49	10,200	2010	F	B
863	Pakistan	Saikot	500,000	2005	500,000	20	25,000	52	9,700	2005	C	B
863	Peru	Chiclayo	500,000	2007	500,000	20	25,000	52	9,700	2007	C	B
863	Philippines	Iolito City	500,000	2010	500,000	25	20,000	65	7,700	2010	C	B
863	Russia	Bryansk	500,000	2002	500,000	70	7,100	181	2,800	2002	C	B
863	Russia	Lipeck	500,000	2010	500,000	41	12,200	106	4,700	2010	C	B
863	Russia	Tula	500,000	2010	500,000	50	10,000	130	3,900	2010	C	B
863	Russia	Tumen	500,000	2002	500,000	47	10,600	122	4,100	2002	C	B
863	Saudi Arabia	Al Taif	500,000	2000	500,000	32	15,600	83	6,000	2000	C	B

863	South Korea	Cheonan	500,000	2010	500,000	22	22,700	57	8,800	2010	C	B
863	South Korea	Pohang	500,000	2000	500,000	35	14,300	91	5,500	2000	C	B
863	Spain	Palma de Mallorca	500,000	2001	500,000	65	7,700	168	3,000	2001	C	B
863	Thailand	Chon Buri	500,000	2010	500,000	64	7,800	166	3,000	2010	C	B
863	Ukraine	Mariupol	500,000	2010	500,000	66	7,600	171	2,900	2010	C	B
863	Zambia	Kitwe	500,000	2011	500,000	45	11,100	117	4,300	2011	C	B

NOTES

- 1 Extends into Belgium
- 2 Extends into the Netherlands
- 3 Extends into France & Germany
- 4 Extends into France
- 5 Extends into Switzerland
- 6 Extends into Germany

Table 2
URBAN AREAS BY GEOGRAPHY (INCLUDING SELECTED UNDER 500,000 POPULATION)

Urban Areas 500,000 & Over Population

Rank	Geography	Urban Area	Population Estimate	Year	Base Year Population Estimate	Land Area: Square Miles	Density	Land Area: Km2	Density	Base Year	Popula-tion Source	Land Area Source	Notes
106	Afghanistan	Kabul	3,630,000	2014	3,050,000	100	36,300	259	14,000	2010	D	B	
	Albania	Berat	45,000	2010	45,000	2	20,400	6	7,900	2010	C	B	
	Albania	Fier	55,000	2010	55,000	6	9,900	14	3,800	2010	C	B	
771	Albania	Tirana	560,000	2010	560,000	33	17,000	85	6,600	2010	C	B	
143	Algeria	Algiers	3,043,000	2014	2,851,000	175	17,400	453	6,700	2010	D	B	
574	Algeria	Constantine	779,000	2014	730,000	38	20,500	98	7,900	2010	C	B	
547	Algeria	Wahran	834,000	2014	776,000	36	23,200	93	8,900	2010	D	B	
621	Angola	Benguela	700,000	2013	700,000	35	20,000	91	7,700	2013	F	B	
375	Angola	Huambo	1,224,000	2014	1,039,000	50	24,500	130	9,500	2010	D	B	
823	Angola	Kuito	525,000	2010	525,000	30	17,500	78	6,800	2010	F	B	
707	Angola	Lobito	600,000	2010	600,000	30	20,000	78	7,700	2010	F	B	
62	Angola	Luanda	5,654,000	2014	4,790,000	345	16,400	894	6,300	2010	C	B	
707	Angola	Lubango	600,000	2010	600,000	60	10,000	155	3,900	2010	F	B	
21	Argentina	Buenos Aires	13,913,000	2014	13,370,000	1,020	13,600	2,642	5,300	2010	C	B	
	Argentina	Comodora Rivadavia	175,000	2010	175,000	18	9,700	47	3,800	2010	C	B	
298	Argentina	Cordoba	1,575,000	2014	1,532,000	140	11,300	363	4,300	2010	C	B	
647	Argentina	La Plata	675,000	2001	675,000	88	7,700	228	3,000	2001	A	B	
752	Argentina	Mar del Plata	575,000	2010	575,000	42	13,700	109	5,300	2010	A	B	
481	Argentina	Mendoza	970,000	2014	942,000	95	10,200	246	3,900	2010	C	B	
356	Argentina	Rosario	1,299,000	2014	1,264,000	90	14,400	233	5,600	2010	C	B	
823	Argentina	Salta	525,000	2010	525,000	42	12,500	109	4,800	2010	C	B	
	Argentina	San Juan	450,000	2010	450,000	45	10,000	117	3,900	2010	C	B	
863	Argentina	Santa Fe	500,000	2010	500,000	45	11,100	117	4,300	2010	C	B	
523	Argentina	Tucuman	881,000	2014	853,000	44	20,000	114	7,700	2010	D	B	
353	Armenia	Yerevan	1,300,000	2014	1,300,000	125	10,400	324	4,000	2010	F	B	
411	Australia	Adelaide, SA	1,128,000	2014	1,104,000	329	3,400	852	1,300	2011	A	A	
	Australia	Albany, WA	27,000	2011	27,000	32	900	82	300	2011	A	A	
	Australia	Albury, NSW-VIC	77,000	2011	77,000	45	1,700	116	700	2011	A	A	
	Australia	Alice Springs, NT	24,000	2011	24,000	19	1,300	49	500	2011	A	A	
	Australia	Ballarat, VIC	86,000	2011	86,000	44	2,000	114	800	2011	A	A	
	Australia	Bathurst, NSW	31,000	2011	31,000	20	1,500	53	600	2011	A	A	
	Australia	Bendigo, VIC	83,000	2011	83,000	56	1,500	146	600	2011	A	A	
230	Australia	Brisbane, QLD	1,932,000	2014	1,874,000	761	2,500	1,972	1,000	2011	A	A	
	Australia	Broken Hill, NSW	18,000	2011	18,000	10	1,800	26	700	2011	A	A	
	Australia	Bunbury, WA	64,000	2011	64,000	45	1,400	116	600	2011	A	A	

	Australia	Bundaberg, QLD	50,000	2011	50,000	40	1,200	104	500	2011	A	A
	Australia	Cairns, QLD	134,000	2011	134,000	49	2,700	127	1,100	2011	A	A
	Australia	Canberra, ACT-NSW	382,000	2011	382,000	182	2,100	472	800	2011	A	A
	Australia	Central Coast, NSW	298,000	2011	298,000	155	1,900	401	700	2011	A	A
	Australia	Coffs Harbour, NSW	46,000	2011	46,000	30	1,500	78	600	2011	A	A
	Australia	Darwin, NT	103,000	2011	73,000	83	1,200	216	500	2011	A	A
	Australia	Devonport, TAS	23,000	2011	23,000	11	2,100	28	800	2011	A	A
	Australia	Dubbo, NSW	32,000	2011	32,000	37	900	97	300	2011	A	A
	Australia	Esperance, WA	10,000	2011	10,000	12	900	30	300	2011	A	A
	Australia	Gawler, SA	24,000	2011	24,000	17	1,400	43	600	2011	A	A
	Australia	Geelong, VIC	144,000	2011	144,000	44	3,200	115	1,300	2011	A	A
	Australia	Geraldton, WA	31,000	2011	31,000	24	1,300	63	500	2011	A	A
	Australia	Gladstone, QLD	32,000	2011	32,000	37	900	96	300	2011	A	A
818	Australia	Gold Coast, QLD-NSW	534,000	2011	534,000	235	2,300	609	900	2011	A	A
	Australia	Goulburn, NSW	22,000	2011	22,000	25	900	65	300	2011	A	A
	Australia	Hervey Bay, QLD	49,000	2011	48,000	36	1,400	93	500	2011	A	A
	Australia	Hobart, TAS	171,000	2011	171,000	104	1,600	269	600	2011	A	A
	Australia	Kalgoorlie, WA	31,000	2011	31,000	24	1,300	63	500	2011	A	A
	Australia	Launceston, TAS	74,000	2011	74,000	37	2,000	95	800	2011	A	A
	Australia	Lismore, NSW	27,000	2011	27,000	15	1,700	40	700	2011	A	A
	Australia	Lithgow, NSW	11,000	2011	11,000	9	1,200	24	500	2011	A	A
	Australia	Mackay, QLD	74,000	2011	74,000	49	1,500	126	600	2011	A	A
	Australia	Maitland, NSW	67,000	2011	67,000	51	1,300	131	500	2011	A	A
100	Australia	Melbourne, VIC	3,788,000	2014	3,708,000	982	3,900	2,543	1,500	2011	A	A
	Australia	Melton, VIC	36,000	2011	36,000	21	1,700	55	700	2011	A	A
	Australia	Mildura, VIC-NSW	33,000	2011	33,000	19	1,800	48	700	2011	A	A
	Australia	Mount Gambier, SA	25,000	2011	25,000	10	2,400	27	900	2011	A	A
	Australia	Murray Bridge, SA	13,000	2001	13,000	17	700	45	300	2001	A	A
	Australia	Newcastle, NSW	308,000	2011	308,000	113	2,700	292	1,100	2011	A	A
	Australia	Nowra, NSW	28,000	2011	28,000	14	2,000	36	800	2011	A	A
	Australia	Orange, NSW	35,000	2011	35,000	25	1,400	64	500	2011	A	A
276	Australia	Perth, WA	1,672,000	2014	1,628,000	605	2,800	1,566	1,100	2011	A	A
	Australia	Port Augusta, SA	13,000	2011	13,000	6	2,200	15	900	2011	A	B
	Australia	Port Macquarie, NSW	42,000	2011	42,000	17	2,400	45	900	2011	A	A
	Australia	Rockhampton, QLD	62,000	2011	62,000	37	1,700	95	700	2011	A	A
	Australia	Shepparton, VIC	39,000	2011	39,000	27	1,400	70	600	2011	A	A
	Australia	Sunbury, VIC	33,000	2011	33,000	11	2,900	29	1,100	2011	A	A
	Australia	Sunshine Coast, QLD	209,000	2011	209,000	105	2,000	273	800	2011	A	A
93	Australia	Sydney, NSW	3,980,000	2014	3,908,000	786	5,100	2,037	2,000	2011	A	A
	Australia	Tamworth, NSW	36,000	2011	36,000	28	1,300	72	500	2011	A	A
	Australia	Toowoomba, QLD	97,000	2011	97,000	46	2,100	119	800	2011	A	A
	Australia	Townsville, QLD	158,000	2011	158,000	98	1,600	253	600	2011	A	A
	Australia	Wagga Wagga, NSW	47,000	2011	47,000	26	1,800	67	700	2011	A	A
	Australia	Warrambol, VIC	29,000	2011	29,000	17	1,700	43	700	2011	A	A

	Australia	Warrangata, VIC	17,000	2011	17,000	14	1,200	36	500	2011	A	A
	Australia	Whyalla, SA	21,000	2011	21,000	8	2,700	20	1,100	2011	A	B
	Australia	Wollongong, NSW	246,000	2011	246,000	85	2,900	219	1,100	2011	A	A
	Austria	Graz	350,000	2003	350,000	95	3,700	246	1,400	2003	C	B
	Austria	Linz	260,000	2012	260,000	40	6,500	104	2,500	2012	C	B
	Austria	Salzburg	275,000	2001	275,000	23	12,000	60	4,600	2001	C	B
261	Austria	Vienna	1,739,000	2014	1,710,000	175	9,900	453	3,800	2010	C	B
210	Azerbaijan	Baku	2,129,000	2014	2,062,000	115	18,500	298	7,100	2010	D	B
	Azerbaijan	Ganca	300,000	2006	300,000	28	10,700	73	4,100	2006	C	B
	Azerbaijan	Sumqayit	275,000	2006	275,000	35	7,900	91	3,000	2006	C	B
	Bahamas	Nassau	210,000	2001	210,000	57	3,700	148	1,400	2001	C	B
823	Bahrain	Al-Manamah	525,000	2002	525,000	121	4,300	313	1,700	2002	C	B
134	Bangladesh	Chittagong	3,164,000	2014	2,900,000	43	73,600	111	28,400	2011	C	B
20	Bangladesh	Dhaka	14,816,000	2014	13,600,000	130	114,000	337	44,000	2011	C	B
447	Bangladesh	Khulna	1,033,000	2014	840,000	27	38,300	70	14,800	2001	C	B
807	Bangladesh	Rajshahi	547,000	2014	500,000	12	45,600	31	17,600	2011	C	B
863	Bangladesh	Sylhet	500,000	2011	500,000	19	26,300	49	10,200	2011	C	B
863	Belarus	Gomel	500,000	1999	500,000	49	10,200	127	3,900	1999	C	B
244	Belarus	Minsk	1,864,000	2014	1,847,000	125	14,900	324	5,800	2010	D	B
470	Belgium	Antwerp	990,000	2014	990,000	245	4,000	635	1,600	2011	C	B
214	Belgium	Brussels	2,072,000	2014	2,025,000	310	6,700	803	2,600	2011	C	B
	Belgium	Ghent	350,000	2005	350,000	75	4,700	194	1,800	2005	C	B
780	Belgium	Liege	550,000	2010	550,000	110	5,000	285	1,900	2010	C	B
487	Benin	Cotonou	963,000	2014	840,000	75	12,800	194	5,000	2010	F	B
	Bermuda	Hamilton	60,000	2001	60,000	19	3,100	50	1,200	2001	C	B
	Bhutan	Thimphu	45,000	1997	45,000	2	22,500	5	8,700	1997	C	B
393	Bolivia	Cochabamba	1,159,000	2014	1,100,000	98	11,800	254	4,600	2011	C	B
239	Bolivia	La Paz	1,897,000	2014	1,800,000	105	18,100	272	7,000	2011	C	B
233	Bolivia	Santa Cruz de Sierra	1,924,000	2014	1,815,000	230	8,400	596	3,200	2011	C	B
	Bolivia	Sucre	340,000	2011	340,000	17	20,000	44	7,700	2011	C	B
	Bosnia & Herzegovina	Sarajevo	425,000	2013	425,000	46	9,200	119	3,600	2013	C	B
	Botswana	Gaborone	400,000	2002	400,000	85	4,700	220	1,800	2002	C	B
615	Brazil	Aracaju	710,000	2010	710,000	45	15,800	117	6,100	2010	C	B
228	Brazil	Belem	1,945,000	2014	1,850,000	100	19,500	259	7,500	2010	C	B
85	Brazil	Belo Horizonte	4,486,000	2014	4,300,000	420	10,700	1,088	4,100	2010	C	B
666	Brazil	Blumenau	650,000	2010	650,000	40	16,300	104	6,300	2010	C	B
	Brazil	Boa Vista	250,000	2009	250,000	43	5,800	111	2,200	2009	F	B
182	Brazil	Brasilia	2,426,000	2014	2,300,000	260	9,300	673	3,600	2010	C	B
169	Brazil	Campinas	2,572,000	2014	2,450,000	360	7,100	932	2,800	2010	C	B
552	Brazil	Campo Grande	815,000	2014	775,000	81	10,100	210	3,900	2010	C	B
583	Brazil	Cuiaba	762,000	2014	725,000	125	6,100	324	2,400	2010	C	B
145	Brazil	Curitiba	2,965,000	2014	2,825,000	325	9,100	842	3,500	2010	C	B
823	Brazil	Feira de Santana	525,000	2010	525,000	30	17,500	78	6,800	2010	C	B
539	Brazil	Florianopolis	854,000	2014	800,000	70	12,200	181	4,700	2010	C	B

6

129	Brazil	Fortaleza	3,263,000	2014	3,125,000	200	16,300	518	6,300	2010	C	B
218	Brazil	Goiania	2,028,000	2014	1,925,000	270	7,500	699	2,900	2010	C	B
451	Brazil	Joao Pessoa	1,022,000	2014	975,000	75	13,600	194	5,300	2010	C	B
822	Brazil	Joinville	527,000	2014	500,000	70	7,500	181	2,900	2010	C	B
687	Brazil	Londrina	625,000	2010	625,000	70	8,900	181	3,400	2010	C	B
823	Brazil	Luziana-Gama, GO-DF	525,000	2010	525,000	100	5,300	259	2,000	2010	C	B
	Brazil	Macapa	350,000	2009	350,000	26	13,500	67	5,200	2009	F	B
493	Brazil	Maceio	950,000	2014	900,000	45	21,100	117	8,200	2010	C	B
254	Brazil	Manaus	1,792,000	2014	1,700,000	125	14,300	324	5,500	2010	C	B
	Brazil	Maraba	150,000	2009	150,000	17	8,800	44	3,400	2009	F	B
	Brazil	Maringa	450,000	2010	450,000	60	7,500	155	2,900	2010	C	B
449	Brazil	Natal	1,025,000	2014	975,000	95	10,800	246	4,200	2010	C	B
116	Brazil	Porto Alegre	3,425,000	2014	3,300,000	310	11,000	803	4,300	2010	C	B
	Brazil	Porto Velho	350,000	2009	350,000	33	10,600	85	4,100	2009	F	B
122	Brazil	Recife	3,327,000	2014	3,200,000	160	20,800	414	8,000	2010	C	B
707	Brazil	Ribiero Preto	600,000	2010	600,000	43	14,000	111	5,400	2010	C	B
	Brazil	Rio Branco	300,000	2009	300,000	32	9,400	83	3,600	2009	F	B
26	Brazil	Rio de Janeiro	11,723,000	2014	11,300,000	780	15,000	2,020	5,800	2010	C	B
137	Brazil	Salvador	3,131,000	2014	3,000,000	135	23,200	350	9,000	2010	C	B
	Brazil	Santarem	175,000	2009	175,000	18	9,700	47	3,800	2009	F	B
287	Brazil	Santos	1,648,000	2014	1,575,000	115	14,300	298	5,500	2010	C	B
666	Brazil	Sao Jose dos Campos	650,000	2010	650,000	65	10,000	168	3,900	2010	C	B
410	Brazil	Sao Luis	1,129,000	2014	1,075,000	165	6,800	427	2,600	2010	C	B
10	Brazil	Sao Paulo	20,273,000	2014	19,400,000	1,100	18,400	2,849	7,100	2010	C	B
615	Brazil	Sorocaba	710,000	2010	710,000	110	6,500	285	2,500	2010	D	B
545	Brazil	Teresina	839,000	2014	800,000	85	9,900	220	3,800	2010	D	B
752	Brazil	Uberlandia	575,000	2010	575,000	51	11,300	132	4,400	2010	C	B
279	Brazil	Vitoria	1,666,000	2010	1,666,000	140	11,900	363	4,600	2010	D	B
384	Bulgaria	Sofia	1,185,000	2014	1,175,000	80	14,800	207	5,700	2010	D	B
837	Burkina Faso	Bobo-Dioulasso	523,000	2014	425,000	39	13,400	101	5,200	2006	C	B
245	Burkina Faso	Ouagadougou	1,863,000	2014	1,350,000	180	10,400	466	4,000	2006	C	B
664	Burundi	Bujumbura	656,000	2014	490,000	30	21,900	78	8,400	2006	C	B
260	Cambodia	Phnom Pehn	1,759,000	2014	1,510,000	64	27,500	166	10,600	2010	D	B
160	Cameroon	Douala	2,706,000	2014	2,350,000	79	34,300	205	13,200	2010	D	B
162	Cameroon	Yaounde	2,682,000	2014	2,320,000	89	30,100	231	11,600	2010	D	B
	Canada	Abbotsford, BC	150,000	2011	150,000	61	2,500	158	900	2011	A	A
	Canada	Barrie, ON	167,000	2011	167,000	66	2,500	171	1,000	2011	A	A
	Canada	Belleville, ON	64,000	2011	64,000	31	2,100	80	800	2011	A	A
	Canada	Beloeil, QC	51,000	2011	51,000	18	2,800	47	1,100	2011	A	A
	Canada	Brantford, ON	94,000	2011	94,000	28	3,400	73	1,300	2011	A	A
407	Canada	Calgary, AB	1,131,000	2014	1,095,000	272	4,200	704	1,600	2011	A	A
	Canada	Châteauguay, QC	71,000	2011	71,000	35	2,000	91	800	2011	A	A
	Canada	Chicoutimi, QC	107,000	2011	107,000	51	2,100	132	800	2011	A	A
	Canada	Chilliwack, BC	66,000	2011	66,000	31	2,100	80	800	2011	A	A

	Canada	Drummondville, QC	66,000	2011	66,000	24	2,800	62	1,100	2011	A	A
473	Canada	Edmonton, AB	988,000	2014	960,000	330	3,000	855	1,200	2011	A	A
	Canada	Fort McMurray, AB	61,000	2011	61,000	23	2,700	60	1,000	2011	A	A
	Canada	Fredericton, NB	62,000	2011	62,000	55	1,100	142	400	2011	A	A
	Canada	Granby, QC	60,000	2011	60,000	35	1,700	91	700	2011	A	A
	Canada	Grande Prairie, AB	55,000	2011	55,000	16	3,400	41	1,300	2011	A	A
	Canada	Guelph, ON	122,000	2011	122,000	30	4,100	78	1,600	2011	A	A
	Canada	Halifax, NS	298,000	2011	298,000	104	2,900	269	1,100	2011	A	A
	Canada	Kamloops, BC	73,000	2011	73,000	20	3,700	52	1,400	2011	A	A
	Canada	Kanata, ON	102,000	2011	102,000	19	5,400	49	2,100	2011	A	A
	Canada	Kelowna, BC	142,000	2011	142,000	55	2,600	142	1,000	2011	A	A
	Canada	Kingston, ON	118,000	2011	118,000	36	3,300	93	1,300	2011	A	A
	Canada	Kitchener, ON	445,000	2011	445,000	121	3,700	313	1,400	2011	A	A
	Canada	Lethbridge, AB	84,000	2011	84,000	47	1,800	122	700	2011	A	A
	Canada	London, ON	366,000	2011	366,000	86	4,300	223	1,600	2011	A	A
	Canada	Medicine Hat, AB	66,000	2011	66,000	50	1,300	130	500	2011	A	A
	Canada	Milton, ON	76,000	2011	76,000	12	6,300	31	2,400	2011	A	A
	Canada	Moncton, NB	107,000	2011	107,000	50	2,100	130	800	2011	A	A
114	Canada	Montréal, QC	3,471,000	2014	3,408,000	597	5,800	1,546	2,200	2011	A	A
	Canada	Nanaimo, BC	89,000	2011	89,000	40	2,200	104	900	2011	A	A
	Canada	North Bay, ON	54,000	2011	54,000	53	1,000	137	400	2011	A	A
491	Canada	Ottawa, ON-QC	956,000	2014	934,000	194	4,900	502	1,900	2011	A	A
	Canada	Peterborough, ON	81,000	2011	81,000	29	2,800	75	1,100	2011	A	A
	Canada	Prince George, BC	66,000	2011	66,000	39	1,700	101	700	2011	A	A
635	Canada	Québec, QC	697,000	2011	697,000	258	2,700	668	1,000	2011	A	A
	Canada	Red Deer, AB	90,000	2011	90,000	24	3,800	62	1,400	2011	A	A
	Canada	Regina, SK	193,000	2011	193,000	46	4,200	119	1,600	2011	A	A
	Canada	Saint John, NB	96,000	2011	96,000	81	1,200	210	500	2011	A	A
	Canada	Saint-Jean-sur-Richelieu, QC	83,000	2011	83,000	34	2,400	88	900	2011	A	A
	Canada	Saint-Jérôme, QC	66,000	2011	66,000	21	3,100	54	1,200	2011	A	A
	Canada	Sarnia, ON	80,000	2011	80,000	36	2,200	93	900	2011	A	A
	Canada	Saskatoon, SK	222,000	2011	222,000	58	3,800	150	1,500	2011	A	A
	Canada	Sault Ste. Marie, ON	68,000	2011	68,000	22	3,100	57	1,200	2011	A	A
	Canada	Sherbrooke, QC	141,000	2011	141,000	66	2,100	171	800	2011	A	A
	Canada	St. Catharines, ON	309,000	2011	309,000	146	2,100	378	800	2011	A	A
	Canada	St. John's, NL	165,000	2011	165,000	72	2,300	186	900	2011	A	A
	Canada	Sudbury, ON	107,000	2011	107,000	105	1,000	272	400	2011	A	A
	Canada	Thunder Bay, ON	102,000	2011	102,000	69	1,500	179	600	2011	A	A
52	Canada	Toronto, ON	6,345,000	2014	6,094,000	883	7,200	2,287	2,800	2011	N	N
	Canada	Trois-Rivières, QC	126,000	2011	126,000	68	1,900	176	700	2011	A	A
204	Canada	Vancouver, BC	2,182,000	2014	2,135,000	444	4,900	1,150	1,900	2011	A	A
	Canada	Victoria, BC	316,000	2011	316,000	107	3,000	277	1,100	2011	A	A
	Canada	White Rock, BC	82,000	2011	82,000	18	4,600	47	1,800	2011	A	A
	Canada	Windsor, ON	276,000	2011	276,000	68	4,100	176	1,600	2011	A	A

656	Canada	Winnipeg, MB	672,000	2011	672,000	174	3,900	451	1,500	2011	A	A
558	Central African Rep.	Bangui	808,000	2014	700,000	43	18,800	111	7,300	2003	C	B
518	Chad	N'Djamena	886,000	2014	750,000	64	13,800	166	5,300	2009	D	B
	Chile	Antofagasta	340,000	2012	340,000	11	30,900	28	11,900	2012	D	B
566	Chile	Concepcion	798,000	2014	750,000	41	19,500	106	7,500	2010	C	B
53	Chile	Santiago	6,243,000	2014	6,100,000	380	16,400	984	6,300	2012	C	B
	Chile	Temuco	270,000	2010	270,000	12	22,500	31	8,700	2010	C	B
517	Chile	Valparaiso-Vina del Mar	887,000	2014	840,000	62	14,300	161	5,500	2010	C	B
	China	Acheng, HL	300,000	2000	300,000	15	20,000	39	7,700	2000	C	B
863	China	Akesu, XJ	500,000	2010	500,000	35	14,300	91	5,500	2010	C	B
	China	Anda, HL	200,000	2000	200,000	9	22,200	23	8,600	2000	C	B
863	China	Anging, AH	500,000	2010	500,000	40	12,500	104	4,800	2010	C	B
	China	Ankang, SAA	156,000	2010	156,000	13	12,000	34	4,600	2010	F	B
	China	Anqiu, SD	200,000	2000	200,000	9	22,200	23	8,600	2000	C	B
314	China	Anshan, LN	1,490,000	2014	1,400,000	140	10,600	363	4,100	2010	C	B
	China	Anshun, GZ	477,000	2014	445,000	16	29,800	41	11,500	2010	C	B
376	China	Anyang, HEN	1,217,000	2014	1,130,000	70	17,400	181	6,700	2010	C	B
	China	Baicheng, JL	365,000	2000	365,000	25	14,600	65	5,600	2000	F	B
341	China	Baoding, HEB	1,361,000	2014	1,210,000	85	16,000	220	6,200	2010	C	B
552	China	Baoji, SAA	815,000	2010	815,000	28	29,100	73	11,200	2010	D	B
212	China	Baotou, NM	2,104,000	2014	1,950,000	145	14,500	376	5,600	2010	C	B
	China	Bazhong, SC	60,000	2010	60,000	5	12,000	13	4,600	2010	F	B
11	China	Beijing, BJ	19,277,000	2014	18,500,000	1,450	13,300	3,756	5,100	2013	C	B
484	China	Bengbu, AH	968,000	2014	900,000	65	14,900	168	5,700	2010	C	B
527	China	Benxi, LN	878,000	2014	825,000	45	19,500	117	7,500	2010	C	B
	China	Bijie, GZ	108,000	2010	108,000	9	12,000	23	4,600	2010	F	B
863	China	Bozhou, AN	500,000	2010	500,000	32	15,600	83	6,000	2010	C	B
589	China	Cangnan (Wenzhou), ZJ	758,000	2014	700,000	25	30,300	65	11,700	2010	C	B
863	China	Cangzhou, HEB	500,000	2010	500,000	50	10,000	130	3,900	2010	C	B
128	China	Changchun, JL	3,267,000	2014	3,050,000	205	15,900	531	6,200	2010	C	B
666	China	Changde, HUN	650,000	2010	650,000	38	17,100	98	6,600	2010	C	B
123	China	Changsha, HUN	3,317,000	2014	3,075,000	210	15,800	544	6,100	2010	C	B
391	China	Changshu (Suzhou), JS	1,161,000	2014	1,075,000	124	9,400	321	3,600	2010	C	B
703	China	Changzhi, SAA	605,000	2007	605,000	37	16,400	96	6,300	2007	C	B
130	China	Changzhou, JS	3,247,000	2014	3,000,000	320	10,100	829	3,900	2010	C	B
	China	Chaohu (Hefei), AN	175,000	2010	175,000	24	7,300	62	2,800	2010	C	B
863	China	Chaoyang, LN	500,000	2010	500,000	49	10,200	127	3,900	2010	C	B
201	China	Chaoyang-Chaonan (Shantou), GD	2,200,000	2010	2,200,000	105	21,000	272	8,100	2010	C	B
	China	Chaozhou, GD	350,000	2000	350,000	33	10,600	85	4,100	2000	C	B
	China	Chengde, HEB	108,000	2010	108,000	9	12,000	23	4,600	2010	C	B
37	China	Chengdu, SC	8,891,000	2014	7,900,000	425	20,900	1,101	8,100	2010	C	B
	China	Chenzhou, HUN	325,000	2000	325,000	11	29,500	28	11,400	2000	C	B
430	China	Chifeng, NM	1,083,000	2014	1,090,000	33	32,800	85	12,700	2010	C	B
	China	Chizhou, AN	60,000	2010	60,000	5	12,000	13	4,600	2010	F	B

47	China	Chongqing, CQ	6,782,000	2014	6,200,000	340	19,900	881	7,700	2010	C	B
780	China	Chuzhou, AN	550,000	2010	550,000	64	8,600	166	3,300	2010	F	B
374	China	Cixi (Ningbo), ZJ	1,225,000	2010	1,225,000	160	7,700	414	3,000	2010	C	B
98	China	Dalian, LN	3,891,000	2014	3,650,000	300	13,000	777	5,000	2010	C	B
591	China	Dandong, LN	750,000	2010	750,000	45	16,700	117	6,400	2010	C	B
606	China	Danyang (Zhenjiang), JS	732,000	2014	675,000	28	26,100	73	10,100	2010	C	B
496	China	Daqing, HL	940,000	2014	870,000	45	20,900	117	8,100	2010	C	B
289	China	Datong, SAX	1,642,000	2014	1,520,000	70	23,500	181	9,100	2010	C	B
	China	Dezhou, SD	320,000	2000	320,000	22	14,500	57	5,600	2000	C	B
	China	Dingzhou (Baoding), HEB	84,000	2010	84,000	7	12,000	18	4,600	2010	F	B
38	China	Dongguan, GD	8,762,000	2014	8,100,000	625	14,000	1,619	5,400	2010	C	B
760	China	Dongsheng (Ordos), NM	570,000	2010	570,000	50	11,400	130	4,400	2010	C	B
	China	Dongyang (Jinhua), ZJ	260,000	2000	260,000	40	6,500	104	2,500	2000	C	B
439	China	Dongying, SD	1,060,000	2010	1,060,000	85	12,500	220	4,800	2010	C	B
647	China	Ezhou, HUB	675,000	2010	675,000	40	16,900	104	6,500	2010	C	B
535	China	Fuqing (Fuzhou), FJ	863,000	2014	800,000	85	10,200	220	3,900	2010	C	B
333	China	Fushun, LN	1,407,000	2014	1,325,000	50	28,100	130	10,900	2010	C	B
471	China	Fuxin, LN	989,000	2014	890,000	48	20,600	124	8,000	2010	C	B
863	China	Fuyang (Hangzhou), ZJ	500,000	2010	500,000	44	11,400	114	4,400	2010	C	B
741	China	Fuyang, AH	583,000	2014	525,000	36	16,200	93	6,300	2010	C	B
104	China	Fuzhou, FJ	3,695,000	2014	3,425,000	170	21,700	440	8,400	2010	C	B
638	China	Fuzhou, JX	690,000	2000	690,000	26	26,500	67	10,200	2000	C	B
707	China	Ganzhou, JX	600,000	2010	600,000	47	12,800	122	4,900	2010	C	B
	China	Gaoyou, Yangzhou, JS	180,000	2010	180,000	15	12,000	39	4,600	2010	F	B
12	China	Guangzhou-Foshan, GD	18,316,000	2014	16,400,000	1,325	13,800	3,432	5,300	2010	C	B
780	China	Guigang, GX	550,000	2010	550,000	36	15,300	93	5,900	2010	C	B
505	China	Guilin, GX	921,000	2014	875,000	41	22,500	106	8,700	2010	C	B
155	China	Guiyang, GZ	2,800,000	2014	2,600,000	125	22,400	324	8,600	2010	C	B
	China	Guiyuan, NX	200,000	2000	200,000	11	18,200	28	7,000	2000	C	B
293	China	Haikou, HA	1,600,000	2010	1,600,000	120	13,300	311	5,100	2010	C	B
	China	Hailar, NM	250,000	2000	250,000	27	9,300	70	3,600	2000	C	B
259	China	Handan, HEB	1,762,000	2014	1,630,000	65	27,100	168	10,500	2010	C	B
48	China	Hangzhou, ZJ	6,776,000	2014	5,950,000	470	14,400	1,217	5,600	2010	C	B
81	China	Harbin, HL	4,609,000	2014	4,350,000	200	23,000	518	8,900	2010	C	B
	China	Hebi, HEN	180,000	2000	180,000	15	12,000	39	4,600	2000	C	B
107	China	Hefei, AH	3,618,000	2014	3,350,000	270	13,400	699	5,200	2010	C	B
666	China	Hegang, HL	650,000	2010	650,000	45	14,400	117	5,600	2010	C	B
	China	Hengshui, HEB	210,000	2000	210,000	13	16,200	34	6,200	2000	C	B
508	China	Hengyang, HUN	915,000	2014	850,000	23	39,800	60	15,400	2010	C	B
767	China	Heze, SD	565,000	2014	575,000	48	11,800	124	4,500	2010	C	B
	China	Hezhou, GX	108,000	2010	108,000	9	12,000	23	4,600	2010	F	B
219	China	Hohhot, NM	2,027,000	2014	1,875,000	155	13,100	401	5,000	2010	C	B
440	China	Huaibei, AH	1,057,000	2014	975,000	35	30,200	91	11,700	2010	C	B
408	China	Huainan, AH	1,130,000	2014	1,060,000	42	26,900	109	10,400	2010	C	B

241	China	Huaiyin, JS	1,886,000	2014	1,770,000	57	33,100	148	12,800	2010	C	B
731	China	Huangshi, HUB	595,000	2007	595,000	35	17,000	91	6,600	2007	C	B
291	China	Huizhou, GD	1,608,000	2014	1,400,000	80	20,100	207	7,800	2010	C	B
780	China	Huludao, LN	550,000	2010	550,000	49	11,200	127	4,300	2010	C	B
	China	Hunjiang, JL	250,000	2000	250,000	12	20,800	31	8,000	2000	C	B
638	China	Huzhou, ZJ	690,000	2000	690,000	43	16,000	111	6,200	2000	C	B
418	China	Jiamusi, HL	1,101,000	2014	1,020,000	31	35,500	80	13,700	2010	C	B
324	China	Jiangmen, GD	1,452,000	2014	1,300,000	135	10,800	350	4,200	2010	C	B
	China	Jianhu (Yancheng), JS	168,000	2010	168,000	14	12,000	36	4,600	2010	C	B
549	China	Jiaozuo, HEN	829,000	2014	770,000	50	16,600	130	6,400	2010	C	B
452	China	Jiaxing, ZJ	1,020,000	2014	950,000	70	14,600	181	5,600	2010	C	B
659	China	Jieyang, GD	660,000	2010	660,000	75	8,800	194	3,400	2010	C	B
274	China	Jilin, JL	1,673,000	2014	1,550,000	75	22,300	194	8,600	2010	C	B
109	China	Jinan, SD	3,532,000	2014	3,325,000	280	12,600	725	4,900	2010	C	B
	China	Jingmen, HUB	400,000	2010	400,000	37	10,800	96	4,200	2010	C	B
621	China	Jingzhou, HUB	700,000	2010	700,000	60	11,700	155	4,500	2010	C	B
839	China	Jinhua, ZJ	520,000	2010	520,000	72	7,200	186	2,800	2010	C	B
693	China	Jining, SD	623,000	2014	580,000	29	21,500	75	8,300	2010	C	B
542	China	Jinzhou, LN	840,000	2010	840,000	30	28,000	78	10,800	2010	C	B
863	China	Jiujiang, JX	500,000	2010	500,000	42	11,900	109	4,600	2010	C	B
	China	Jixi, HL	416,000	2014	390,000	25	16,600	65	6,400	2010	C	B
704	China	Kaifeng, HEN	604,000	2014	535,000	45	13,400	117	5,200	2007	C	B
591	China	Kashi, XJ	750,000	2010	750,000	50	15,000	130	5,800	2010	C	B
863	China	Korla, XJ	500,000	2010	500,000	50	10,000	130	3,900	2010	C	B
112	China	Kunming, YN	3,495,000	2014	3,275,000	260	13,400	673	5,200	2010	C	B
273	China	Kunshan (Suzhou), JS	1,676,000	2014	1,475,000	215	7,800	557	3,000	2010	C	B
	China	Laibin, GX	84,000	2010	84,000	7	12,000	18	4,600	2010	F	B
863	China	Laiwu, SD	500,000	2010	500,000	58	8,600	150	3,300	2010	F	B
	China	Langfang, HEB-TJ	473,000	2014	440,000	50	9,500	130	3,700	2010	C	B
	China	Lanxi (Jinhua), ZJ	220,000	2000	220,000	13	16,900	34	6,500	2000	C	B
171	China	Lanzhou, GS	2,562,000	2014	2,375,000	85	30,100	220	11,600	2010	C	B
658	China	Leshan, SC	669,000	2014	600,000	17	39,400	44	15,200	2007	C	B
863	China	Lhasa, TIB	500,000	2010	500,000	40	12,500	104	4,800	2010	F	B
	China	Liangshan, SC	216,000	2010	216,000	18	12,000	47	4,600	2010	F	B
459	China	Lianyungang, JS	1,004,000	2014	930,000	60	16,700	155	6,500	2010	C	B
780	China	Liaocheng, SD	550,000	2010	550,000	50	11,000	130	4,200	2010	C	B
621	China	Liaoyang, LN	700,000	2010	700,000	50	14,000	130	5,400	2010	C	B
	China	Liaoyuan, JL	276,000	2020	276,000	23	12,000	60	4,600	2020	E	B
743	China	Linfen, SAX	581,000	2014	510,000	41	14,200	106	5,500	2007	C	B
188	China	Linyi, SD	2,343,000	2014	2,200,000	350	6,700	907	2,600	2010	C	B
766	China	Liupanshui, GZ	568,000	2014	525,000	35	16,200	91	6,300	2010	C	B
	China	Liushu.,GD	300,000	2000	300,000	17	17,600	44	6,800	2000	C	B
317	China	Liuzhou, GX	1,487,000	2014	1,375,000	80	18,600	207	7,200	2010	C	B
863	China	Liyang, Changzhou, JS	500,000	2010	500,000	31	16,100	80	6,200	2010	C	B

	China	Longyan, FJ	450,000	2010	450,000	38	11,800	98	4,600	2010	C	B
780	China	Loudi, HUN	550,000	2010	550,000	22	25,000	57	9,700	2010	C	B
	China	Luan, AH	350,000	2010	350,000	36	9,700	93	3,800	2010	C	B
734	China	Lufeng (Shanwei), GD	590,000	2010	590,000	18	32,800	47	12,700	2010	C	B
863	China	Luohe, HEN	500,000	2010	500,000	17	29,400	44	11,400	2010	C	B
253	China	Luoyang, HEN	1,793,000	2014	1,670,000	85	21,100	220	8,100	2010	C	B
	China	Luzhou, SC	117,000	2014	108,000	9	13,000	23	5,000	2010	C	B
615	China	Maanshan, AH	710,000	2010	710,000	75	9,500	194	3,700	2010	C	B
839	China	Maoming, GD	520,000	2010	520,000	23	22,600	60	8,700	2010	C	B
	China	Meishan, SC	168,000	2010	168,000	14	12,000	36	4,600	2010	F	B
759	China	Mianyang, SC	572,000	2014	530,000	25	22,900	65	8,800	2010	C	B
506	China	Mudanjiang, HL	920,000	2014	850,000	42	21,900	109	8,500	2010	C	B
177	China	Nanchang, JX	2,519,000	2014	2,325,000	210	12,000	544	4,600	2010	C	B
685	China	Nanchong, SC	637,000	2014	590,000	27	23,600	70	9,100	2010	C	B
58	China	Nanjing, JS	5,854,000	2014	5,525,000	455	12,900	1,178	5,000	2010	C	B
191	China	Nanning, GX	2,322,000	2014	2,150,000	118	19,700	306	7,600	2010	C	B
440	China	Nantong, JS	1,057,000	2014	975,000	102	10,400	264	4,000	2010	C	B
620	China	Nanyang, HEN	702,000	2014	650,000	33	21,300	85	8,200	2010	C	B
	China	Neijiang, SC	179,000	2014	168,000	14	12,800	36	4,900	2010	F	B
119	China	Ningbo, ZJ	3,376,000	2014	3,125,000	285	11,800	738	4,600	2010	C	B
745	China	Panjin, LN	580,000	2007	580,000	40	14,500	104	5,600	2007	C	B
581	China	Panzhuhua, SC	770,000	2010	770,000	20	38,500	52	14,900	2010	C	B
507	China	Pingdingshan, HEN	918,000	2014	870,000	34	27,000	88	10,400	2010	C	B
	China	Pinghu (Jiaxing), ZJ	80,000	2000	80,000	4	20,000	10	7,700	2000	C	B
810	China	Pingxiang, JX	542,000	2014	500,000	25	21,700	65	8,400	2010	C	B
510	China	Puning (Jieyang), GD	910,000	2010	910,000	69	13,200	179	5,100	2010	C	B
398	China	Putian, FJ	1,150,000	2010	1,150,000	175	6,600	453	2,500	2010	C	B
780	China	Puyang, HEN	550,000	2010	550,000	46	12,000	119	4,600	2010	C	B
	China	Qianan (Tangshan), HEB	400,000	2010	400,000	65	6,200	168	2,400	2010	C	B
67	China	Qingdao, SD	5,413,000	2014	5,100,000	575	9,400	1,489	3,600	2010	C	B
780	China	Qingyuan, GD	550,000	2010	550,000	36	15,300	93	5,900	2010	C	B
474	China	Qinhuangdao, HEB	986,000	2014	910,000	60	16,400	155	6,300	2010	C	B
	China	Qinzhou, GX	276,000	2010	276,000	23	12,000	60	4,600	2010	F	B
372	China	Qiqihar, HL	1,236,000	2014	1,160,000	50	24,700	130	9,500	2010	C	B
863	China	Qitaihe, HL	500,000	2010	500,000	46	10,900	119	4,200	2010	C	B
56	China	Quanzhou, FJ	6,030,000	2014	5,575,000	555	10,900	1,437	4,200	2010	C	B
863	China	Qujing, YN	500,000	2010	500,000	52	9,600	135	3,700	2010	C	B
780	China	Quzhou, ZJ	550,000	2010	550,000	68	8,100	176	3,100	2010	C	B
560	China	Rizhao, SD	800,000	2010	800,000	57	14,000	148	5,400	2010	C	B
485	China	Ruian (Wenzhou), ZJ	965,000	2010	965,000	51	18,900	132	7,300	2010	C	B
6	China	Shanghai, SHG-ZJ-JS	22,650,000	2014	21,550,000	1,400	16,200	3,626	6,200	2012	C	B
845	China	Shangqiu, HEN	516,000	2014	450,000	30	17,200	78	6,600	2007	C	B
	China	Shangyu, (Shaoxing), ZJ	400,000	2010	400,000	61	6,600	158	2,500	2010	C	B
	China	Shangzhi, HL	250,000	2000	250,000	7	35,700	18	13,800	2000	C	B

863	China	Shanqiu, HEN	500,000	2010	500,000	50	10,000	130	3,900	2000	C	B
184	China	Shantou, GD	2,412,000	2014	2,225,000	140	17,200	363	6,700	2010	C	B
	China	Shanwei, GD	240,000	2000	240,000	9	26,700	23	10,300	2000	C	B
657	China	Shaoguan, GD	670,000	2010	670,000	50	13,400	130	5,200	2010	C	B
209	China	Shaoxing, ZJ	2,137,000	2014	1,970,000	185	11,600	479	4,500	2010	C	B
707	China	Shaoyang, HUN	600,000	2010	600,000	41	14,600	106	5,700	2010	C	B
60	China	Shenyang, LN	5,816,000	2014	5,500,000	360	16,200	932	6,200	2010	C	B
24	China	Shenzhen, GD	12,860,000	2014	11,500,000	675	19,100	1,748	7,400	2010	C	B
	China	Shihezi, XJ	350,000	2000	350,000	20	17,500	52	6,800	2000	F	B
139	China	Shijiazhuang, HEB	3,103,000	2014	2,875,000	200	15,500	518	6,000	2010	C	B
684	China	Shiyan, HUB	640,000	2010	640,000	47	13,600	122	5,300	2010	C	B
	China	Shizuishan, NX	300,000	2000	300,000	22	13,600	57	5,300	2000	C	B
	China	Shuangyashan, HL	180,000	2010	180,000	15	12,000	39	4,600	2010	F	B
	China	Shuozhou, SAA	384,000	2010	384,000	32	12,000	83	4,600	2010	C	B
812	China	Siping, JL	540,000	2010	540,000	41	13,200	106	5,100	2010	C	B
823	China	Songyuan, JL	525,000	2010	525,000	36	14,600	93	5,600	2010	C	B
	China	Suihua, HL	156,000	2010	156,000	13	12,000	34	4,600	2010	F	B
	China	Suining, SC	153,000	2014	144,000	12	12,800	31	4,900	2010	F	B
	China	Suizhou, HUB	300,000	2000	300,000	8	37,500	21	14,500	2000	C	B
	China	Suqian, JS	220,000	2000	220,000	14	15,700	36	6,100	2000	C	B
	China	Suzhou, AN	108,000	2010	108,000	9	12,000	23	4,600	2010	F	B
83	China	Suzhou, JS	4,545,000	2014	4,000,000	435	10,400	1,127	4,000	2010	C	B
591	China	Tainan, SD	750,000	2010	750,000	45	16,700	117	6,400	2010	D	B
	China	Taishan (Jiangmen), GD	204,000	2010	204,000	17	12,000	44	4,600	2010	C	B
108	China	Taiyuan, SAX	3,587,000	2014	3,350,000	200	17,900	518	6,900	2010	C	B
863	China	Taizhou, JS	500,000	2010	500,000	45	11,100	117	4,300	2010	C	B
339	China	Taizhou, ZJ	1,375,000	2010	1,375,000	90	15,300	233	5,900	2010	C	B
213	China	Tangshan, HEB	2,093,000	2014	1,960,000	107	19,600	277	7,600	2010	C	B
	China	Tianchang (Chuzhou), AN	156,000	2010	156,000	13	12,000	34	4,600	2010	F	B
32	China	Tianjin, TJ	9,596,000	2014	8,775,000	740	13,000	1,917	5,000	2010	C	B
	China	Tianshui, GS	320,000	2014	300,000	25	12,800	65	4,900	2010	F	B
	China	Tieling (Shenyang), LN	325,000	2000	325,000	25	13,000	65	5,000	2000	C	B
	China	Tongcheng (Anqing), AN	132,000	2010	132,000	11	12,000	28	4,600	2010	C	B
	China	Tonghua, JL	370,000	2000	370,000	40	9,300	104	3,600	2000	C	B
	China	Tongliao, NM	283,000	2014	250,000	12	23,600	31	9,100	2007	C	B
	China	Tongling, AH	425,000	2010	425,000	63	6,700	163	2,600	2010	C	B
849	China	Tongxiang (Jiaxing), ZJ	510,000	2000	510,000	20	25,500	52	9,800	2000	C	B
151	China	Urumqi, XJ	2,834,000	2014	2,625,000	190	14,900	492	5,800	2010	C	B
863	China	Wanzhou, CQ	500,000	2010	500,000	16	31,300	41	12,100	2010	C	B
327	China	Weifang, SD	1,447,000	2014	1,350,000	95	15,200	246	5,900	2010	C	B
621	China	Weihei, SD	700,000	2000	700,000	42	16,700	109	6,400	2000	C	B
432	China	Wenling (Taizhou), ZJ	1,075,000	2010	1,075,000	45	23,900	117	9,200	2010	C	B
148	China	Wenzhou, ZJ	2,887,000	2014	2,675,000	125	23,100	324	8,900	2010	C	B
	China	Wuhai, NM	325,000	2000	325,000	18	18,100	47	7,000	2000	C	B

43	China	Wuhan, HUB	7,590,000	2014	6,900,000	420	18,100	1,088	7,000	2010	C	B
371	China	Wuhu, AH	1,240,000	2014	1,150,000	62	20,000	161	7,700	2010	C	B
	China	Wuwei, GS	204,000	2010	204,000	17	12,000	44	4,600	2010	E	B
111	China	Wuxi, JS	3,513,000	2014	3,250,000	285	12,300	738	4,800	2010	C	B
115	China	Xiamen, FJ	3,452,000	2014	3,200,000	225	15,300	583	5,900	2010	C	B
65	China	Xi'an, SAA	5,438,000	2014	5,125,000	330	16,500	855	6,400	2010	C	B
644	China	Xiangfan, HUB	683,000	2014	630,000	55	12,400	142	4,800	2010	C	B
512	China	Xiangtan, HUN	900,000	2010	900,000	50	18,000	130	6,900	2010	C	B
419	China	Xiangyang, HUB	1,100,000	2010	1,100,000	52	21,200	135	8,200	2010	C	B
	China	Xiantao, HEB	279,000	2014	250,000	10	27,900	26	10,800	2007	C	B
	China	Xiaogan, HUB	276,000	2010	276,000	23	12,000	60	4,600	2010	E	B
647	China	Xingtai, HEB	675,000	2010	675,000	45	15,000	117	5,800	2010	C	B
	China	Xingyi, GS	120,000	2010	120,000	10	12,000	26	4,600	2010	C	B
360	China	Xining, QH	1,273,000	2014	1,175,000	73	17,400	189	6,700	2010	C	B
436	China	Xinxiang, HEN	1,068,000	2014	990,000	40	26,700	104	10,300	2010	C	B
811	China	Xinyang, HEN	541,000	2014	500,000	29	18,700	75	7,200	2010	C	B
767	China	Xinyu, JX	565,000	2014	495,000	31	18,200	80	7,000	2007	C	B
	China	Xuancheng, AN	72,000	2010	72,000	6	12,000	16	4,600	2010	C	B
863	China	Xucheng, HEN	500,000	2010	500,000	26	19,200	67	7,400	2010	C	B
	China	Xucheng (Zaozhuang), SD	250,000	2010	250,000	30	8,300	78	3,200	2010	C	B
363	China	Xuzhou, JS	1,271,000	2014	1,175,000	90	14,100	233	5,500	2010	C	B
	China	Yakeshi, NM	300,000	2000	300,000	12	25,000	31	9,700	2000	C	B
554	China	Yancheng, JS	813,000	2014	750,000	80	10,200	207	3,900	2010	C	B
	China	Yangji, JL	375,000	2000	375,000	19	19,700	49	7,600	2000	C	B
780	China	Yangjiang, GD	550,000	2010	550,000	38	14,500	98	5,600	2010	C	B
771	China	Yangquan, SAX	560,000	2007	560,000	27	20,700	70	8,000	2007	C	B
280	China	Yangzhou, JS	1,663,000	2014	1,400,000	90	18,500	233	7,100	2010	C	B
334	China	Yantai, SD	1,404,000	2014	1,300,000	101	13,900	262	5,400	2010	C	B
807	China	Yibin, SC	547,000	2014	510,000	22	24,900	57	9,600	2010	C	B
495	China	Yichang, HUB	943,000	2014	870,000	25	37,700	65	14,600	2010	C	B
	China	Yichun, HL	201,000	2014	190,000	5	40,200	13	15,500	2010	C	B
	China	Yichun, JX	269,000	2014	240,000	16	16,800	41	6,500	2007	C	B
	China	Yijinhuoluo-Kangbashi (Ordos), NM	200,000	2010	200,000	45	4,400	117	1,700	2010	C	B
353	China	Yinchuan, NX	1,300,000	2014	1,200,000	132	9,800	342	3,800	2010	C	B
663	China	Yingkou, LN	657,000	2014	610,000	24	27,400	62	10,600	2010	C	B
	China	Yining, XJ	355,000	2000	355,000	19	18,700	49	7,200	2000	F	B
335	China	Yiwu (Jinhua), ZJ	1,400,000	2010	1,400,000	90	15,600	233	6,000	2010	C	B
862	China	Yiyang, HUN	503,000	2014	470,000	20	25,200	52	9,700	2010	C	B
687	China	Yizing, Wuxi, JS	625,000	2010	625,000	27	23,100	70	8,900	2010	C	B
849	China	Yongkang (Jinhua), ZJ	510,000	2010	510,000	86	5,900	223	2,300	2010	C	B
644	China	Yueyang, HUN	683,000	2014	650,000	24	28,500	62	11,000	2010	C	B
	China	Yulin, GX	286,000	2014	264,000	22	13,000	57	5,000	2010	C	B
666	China	Yuyao (Ningbo)	650,000	2010	650,000	47	13,800	122	5,300	2010	C	B
	China	Zaozhuang (Shizhong), SD	350,000	2010	350,000	25	14,000	65	5,400	2010	C	B

	China	Zengcheng (Guangzhou), GD	144,000	2010	144,000	12	12,000	31	4,600	2010	F	B
390	China	Zhangjiakou, HEB	1,163,000	2014	1,080,000	50	23,300	130	9,000	2010	C	B
178	China	Zhangjiaggang-Jiangyin, (Suzhou-Wuxi) JS	2,518,000	2014	2,330,000	260	9,700	673	3,700	2010	C	B
382	China	Zhangzhou, FJ	1,200,000	2010	1,200,000	135	8,900	350	3,400	2010	C	B
456	China	Zhanjiang, GD	1,012,000	2014	940,000	32	31,600	83	12,200	2010	C	B
863	China	Zhaoqing, GD	500,000	2010	500,000	25	20,000	65	7,700	2010	C	B
	China	Zhaotong, YN	116,000	2014	108,000	9	12,900	23	5,000	2010	C	B
88	China	Zhengzhou, HEN	4,247,000	2014	4,000,000	250	17,000	648	6,600	2010	C	B
494	China	Zhenjiang, JS	949,000	2014	875,000	94	10,100	243	3,900	2010	C	B
170	China	Zhongshan, GD	2,569,000	2014	2,300,000	265	9,700	686	3,700	2010	C	B
780	China	Zhoushan, ZJ	550,000	2010	550,000	50	11,000	130	4,200	2010	C	B
314	China	Zhuhai, GD	1,490,000	2014	1,375,000	105	14,200	272	5,500	2010	C	B
863	China	Zhuji, (Shaoxing), ZJ	500,000	2010	500,000	45	11,100	117	4,300	2010	C	B
461	China	Zhuzhou, HUN	1,002,000	2014	925,000	60	16,700	155	6,400	2010	C	B
290	China	Zibo, SD	1,623,000	2014	1,525,000	135	12,000	350	4,600	2010	C	B
	China	Zigong, SC	373,000	2014	350,000	16	23,300	41	9,000	2010	C	B
	China	Zunyi, GX	117,000	2014	108,000	9	13,000	23	5,000	2010	C	B
45	China: Hong Kong SAR	Hong Kong	7,050,000	2011	7,050,000	106	66,500	275	25,700	2011	C	B
776	China: Macau SAR	Macau	553,000	2011	553,000	9	61,400	23	23,700	2011	C	B
635	China: Taiwan	Hsinchu	697,000	2014	650,000	45	15,500	117	6,000	2004	C	B
157	China: Taiwan	Kaohsiung	2,784,000	2014	2,500,000	140	19,900	363	7,700	2004	C	B
150	China: Taiwan	Taichung	2,842,000	2014	2,500,000	190	15,000	492	5,800	2004	C	B
359	China: Taiwan	Tainan	1,274,000	2014	1,100,000	80	15,900	207	6,100	2004	C	B
44	China: Taiwan	Taipei	7,317,000	2014	7,200,000	440	16,600	1,140	6,400	2005	C	B
271	Colombia	Barranquilla	1,692,000	2014	1,550,000	69	24,500	179	9,500	2005	C	B
41	Colombia	Bogota	8,188,000	2014	7,150,000	190	43,100	492	16,600	2005	C	B
500	Colombia	Bucaramanga	933,000	2014	850,000	23	40,600	60	15,700	2005	C	B
205	Colombia	Cali	2,172,000	2014	2,000,000	73	29,800	189	11,500	2005	C	B
520	Colombia	Cartagena	882,000	2014	800,000	36	24,500	93	9,500	2005	C	B
659	Colombia	Cucuta	660,000	2005	660,000	39	16,900	101	6,500	2005	C	B
	Colombia	Ibague	465,000	2005	465,000	13	35,800	34	13,800	2005	C	B
130	Colombia	Medellin	3,247,000	2014	2,975,000	88	36,900	228	14,200	2005	C	B
820	Colombia	Pereira	530,000	2005	530,000	17	31,200	44	12,000	2005	C	B
	Colombia	Santa Marta	385,000	2005	385,000	11	35,000	28	13,500	2005	C	B
	Comoros	Moroni	60,000	2007	60,000	3	20,000	8	7,700	2007	F	B
863	Congo (Dem. Rep.)	Bukavu	500,000	2010	500,000	17	29,400	44	11,400	2010	F	B
686	Congo (Dem. Rep.)	Goma	630,000	2010	630,000	21	30,000	54	11,600	2010	F	B
460	Congo (Dem. Rep.)	Kananga	1,003,000	2014	840,000	21	47,800	54	18,400	2010	D	B
707	Congo (Dem. Rep.)	Kikwit	600,000	2011	600,000	20	30,000	52	11,600	2011	F	B
30	Congo (Dem. Rep.)	Kinshasa	9,735,000	2014	8,415,000	225	43,300	583	16,700	2010	D	B
569	Congo (Dem. Rep.)	Kisangani	780,000	2010	780,000	22	35,500	57	13,700	2010	D	B
863	Congo (Dem. Rep.)	Kolwezi	500,000	2004	500,000	19	26,300	49	10,200	2004	C	B
591	Congo (Dem. Rep.)	Likasi	750,000	2010	750,000	25	30,000	65	11,600	2010	F	B
257	Congo (Dem. Rep.)	Lumumbashi	1,771,000	2014	1,490,000	60	29,500	155	11,400	2010	D	B

328	Congo (Dem. Rep.)	Mjubi Mayi (Bakwanga)	1,430,000	2010	1,430,000	47	30,400	122	11,700	2010	D	B
812	Congo (Dem. Rep.)	Mwene-Ditu	540,000	2011	540,000	18	30,000	47	11,600	2011	F	B
	Congo (Dem. Rep.)	Tshikapa	390,000	2013	390,000	13	30,000	34	11,600	2013	F	B
263	Congo (Rep.)	Brazzaville	1,729,000	2014	1,560,000	70	24,700	181	9,500	2010	D	B
555	Congo (Rep.)	Pointe Noire	810,000	2010	810,000	39	20,800	101	8,000	2010	C	B
299	Costa Rica	San Jose	1,571,000	2014	1,460,000	130	12,100	337	4,700	2010	D	B
621	Croatia	Zagreb	700,000	2011	700,000	72	9,700	186	3,800	2011	C	B
211	Cuba	Havana	2,107,000	2014	2,125,000	110	19,200	285	7,400	2010	D	B
	Cuba	Santiago	450,000	2002	450,000	25	18,000	65	6,900	2002	D	B
	Cyprus	Lemesos	160,000	2001	160,000	22	7,300	57	2,800	2001	C	B
	Cyprus	Nicosia	230,000	2001	230,000	46	5,000	119	1,900	2001	C	B
	Czech Republic	Ostrava	480,000	2005	480,000	74	6,500	192	2,500	2005	C	B
365	Czech Republic	Prague	1,264,000	2014	1,265,000	110	11,500	285	4,400	2010	D	B
	Denmark	Arhus	250,000	2011	250,000	36	6,900	93	2,700	2011	A	A
373	Denmark	Copenhagen	1,231,000	2014	1,180,000	175	7,000	453	2,700	2010	A	A
707	Djibouti	Djibouti	600,000	2005	600,000	15	40,000	39	15,400	2005	D	B
863	Dominican Republic	Santiago	500,000	2002	500,000	40	12,500	104	4,800	2002	C	B
194	Dominican Republic	Santo Domingo	2,294,000	2014	2,150,000	95	24,100	246	9,300	2010	D	B
	East Timor	Dili	170,000	2002	170,000	8	21,300	21	8,200	2002	C	B
183	Ecuador	Guayaquil	2,416,000	2014	2,270,000	85	28,400	220	11,000	2010	D	B
269	Ecuador	Quito	1,714,000	2014	1,600,000	185	9,300	479	3,600	2010	D	B
	Egypt	Al Mahallah al Kubra	450,000	2006	450,000	10	45,000	26	17,400	2006	C	B
	Egypt	Al Mansurah	450,000	2006	450,000	13	34,600	34	13,400	2006	C	B
82	Egypt	Alexandria	4,577,000	2014	4,350,000	113	40,500	293	15,600	2011	C	B
17	Egypt	Cairo	15,206,000	2014	14,900,000	680	22,400	1,761	8,600	2013	C	B
	Egypt	Luxor	190,000	2006	190,000	5	38,000	13	14,700	2006	C	B
780	Egypt	Port Said	550,000	2006	550,000	14	39,300	36	15,200	2006	C	B
863	Egypt	Suez	500,000	2006	500,000	28	17,900	73	6,900	2006	C	B
	Egypt	Tanta	400,000	2006	400,000	9	44,400	23	17,200	2006	C	B
276	El Salvador	San Salvador	1,672,000	2014	1,570,000	60	27,900	155	10,800	2010	D	B
	Equatorial Guinea	Malabo	100,000	2000	100,000	3	33,300	8	12,900	2000	F	B
698	Eritrea	Asmara	615,000	2014	500,000	41	15,000	106	5,800	2007	C	B
	Estonia	Tallinn	400,000	2000	400,000	70	5,700	181	2,200	2000	C	B
121	Ethiopia	Addis Ababa	3,330,000	2014	3,125,000	150	22,200	389	8,600	2012	C	B
381	Finland	Helsinki	1,203,000	2014	1,176,000	247	4,900	641	1,900	2012	A	A
	Finland	Tampere	313,000	2012	313,000	100	3,100	259	1,200	2012	A	A
	Finland	Turku	253,000	2012	253,000	98	2,600	253	1,000	2012	A	A
	Finland	Uleaborf	188,000	2012	188,000	74	2,500	192	1,000	2012	A	A
	Finland	Jyvaskyla	118,000	2012	118,000	38	3,100	99	1,200	2012	A	A
	Finland	Lahti	117,000	2012	117,000	42	2,800	109	1,100	2012	A	A
	Finland	Pori	84,000	2012	84,000	46	1,800	120	700	2012	A	A
	Finland	Kuopio	83,000	2012	83,000	18	4,700	46	1,800	2012	A	A
	Finland	Vaasa	65,000	2012	65,000	26	2,500	67	1,000	2012	A	A
	Finland	Joensuu	64,000	2012	64,000	27	2,400	69	900	2012	A	A

	Finland	Lappeenranta	55,000	2012	55,000	21	2,600	54	1,000	2012	A	A
	Finland	Kotka	53,000	2012	53,000	27	2,000	69	800	2012	A	A
	Finland	Rovaniemi	51,000	2012	51,000	22	2,400	56	900	2012	A	A
	France	Besancon	137,000	2008	137,000	47	2,900	122	1,100	2008	A	A
	France	Bethune	351,000	1999	351,000	290	1,200	751	500	1999	A	A
540	France	Bordeaux	845,000	2014	830,000	453	1,900	1,173	700	2010	C	B
	France	Brest	201,000	2008	201,000	77	2,600	199	1,000	2008	A	A
	France	Caen	198,000	2008	198,000	55	3,600	142	1,400	2008	A	A
	France	Calais	105,000	1999	105,000	53	2,000	137	800	1999	A	A
	France	Chambery	175,000	2008	175,000	124	1,400	321	500	2008	A	A
	France	Clermont-Ferrand	260,000	2008	260,000	70	3,700	181	1,400	2008	A	A
	France	Dijon	238,000	2008	238,000	64	3,700	166	1,400	2008	A	A
836	France	Douai-Lens	510,000	2008	510,000	187	2,700	484	1,100	2008	A	A
	France	Dunkerque	181,000	2008	181,000	65	2,800	167	1,100	2008	A	A
	France	Grenoble	495,000	2008	495,000	198	2,500	513	1,000	2008	A	A
	France	La Rochelle	127,000	2008	127,000	48	2,600	124	1,000	2008	A	A
	France	Le Havre	244,000	2008	244,000	74	3,300	192	1,300	2008	A	A
	France	Le Mans	208,000	2008	208,000	114	1,800	295	700	2008	A	A
454	France	Lille	1,016,000	2014	1,000,000	108	9,400	280	3,600	2010	C	B
	France	Limoges	186,000	2008	186,000	91	2,000	236	800	2008	A	A
	France	Lorient	116,000	2008	116,000	41	2,800	107	1,100	2008	A	A
304	France	Lyon	1,542,000	2014	1,520,000	455	3,400	1,178	1,300	2010	C	B
340	France	Marseille	1,369,000	2014	1,350,000	175	7,800	453	3,000	2010	C	B
	France	Metz	290,000	2008	290,000	118	2,500	306	900	2008	A	A
	France	Montbéliard	113,000	1999	113,000	54	2,100	140	800	1999	A	A
	France	Montpellier	384,000	2008	384,000	120	3,200	311	1,200	2008	A	A
	France	Mulhouse	244,000	2008	244,000	92	2,700	238	1,000	2008	A	A
	France	Nancy	287,000	2008	287,000	95	3,000	246	1,200	2008	A	A
726	France	Nantes	585,000	2008	585,000	208	2,800	539	1,100	2008	A	A
477	France	Nice	962,000	2014	947,000	287	3,400	743	1,300	2010	C	B
	France	Nimes	173,000	2008	173,000	103	1,700	267	600	2008	A	A
	France	Orleans	269,000	2008	269,000	112	2,400	290	900	2008	A	A
27	France	Paris	10,975,000	2014	10,355,000	1,098	10,000	2,845	3,900	2008	A	A
	France	Pau	199,000	2008	199,000	199	1,000	515	400	2008	A	A
	France	Perpignan	189,000	2008	189,000	84	2,300	218	900	2008	A	A
	France	Poitiers	129,000	2008	129,000	67	1,900	174	700	2008	A	A
	France	Reims	210,000	2008	210,000	36	5,800	94	2,200	2008	A	A
	France	Rennes	305,000	2008	305,000	110	2,800	285	1,100	2008	A	A
	France	Rouen	462,000	2008	462,000	175	2,600	453	1,000	2008	A	A
	France	Saint-Etienne	372,000	2008	372,000	162	2,300	420	900	2008	A	A
	France	Saint-Nazaire	147,000	2008	147,000	118	1,200	306	500	2008	A	A
	France	Strasbourg	471,000	2007	471,000	86	5,500	222	2,100	2007	A	B
	France	Thionville	130,000	1999	130,000	53	2,500	137	900	1999	A	A
761	France	Toulon	559,000	2008	559,000	295	1,900	764	700	2008	A	A

525	France	Toulouse	880,000	2014	865,000	313	2,800	811	1,100	2010	C	B
	France	Tours	345,000	2008	345,000	257	1,300	666	500	2008	A	A
	France	Troyes	133,000	2008	133,000	67	2,000	174	800	2008	A	A
	France	Valence	127,000	2008	127,000	70	1,800	181	700	2008	A	A
	France	Valenciennes	357,000	1999	357,000	196	1,800	507	700	1999	A	A
	France: Mayotte	Mamoudzou	50,000	2007	50,000	2	25,000	5	9,700	2007	F	B
780	Gabon	Libreville	550,000	2005	550,000	70	7,900	181	3,000	2005	F	B
	Gabon	Port-Gentil	80,000	2005	80,000	11	7,300	28	2,800	2005	F	B
863	Gambia	Bangui	500,000	2013	500,000	115	4,300	298	1,700	2013	C	B
413	Georgia	Tblisi	1,123,000	2014	1,120,000	75	15,000	194	5,800	2010	D	B
849	Germany	Aachen	510,000	2011	510,000	80	6,400	207	2,500	2011	C	B
	Germany	Augsburg	360,000	2010	360,000	45	8,000	117	3,100	2010	C	B
91	Germany	Berlin	4,006,000	2014	4,000,000	520	7,700	1,347	3,000	2011	C	B
	Germany	Bielefeld	310,000	2011	310,000	60	5,200	155	2,000	2011	C	B
	Germany	Braunschweig	250,000	2011	250,000	44	5,700	114	2,200	2011	L	B
666	Germany	Bremen	650,000	2001	650,000	105	6,200	272	2,400	2001	C	B
224	Germany	Cologne-Bonn	2,003,000	2014	1,960,000	360	5,600	932	2,100	2001	C	B
621	Germany	Dresden	700,000	2011	700,000	105	6,700	272	2,600	2011	C	B
	Germany	Erfurt	200,000	2010	200,000	30	6,700	78	2,600	2010	C	B
49	Germany	Essen-Dusseldorf	6,722,000	2014	6,700,000	1,025	6,600	2,655	2,500	2011	C	B
246	Germany	Frankfurt	1,856,000	2014	1,850,000	250	7,400	648	2,900	2011	C	B
	Germany	Freiburg im Breisgau	225,000	2011	225,000	18	12,500	47	4,800	2011	C	B
216	Germany	Hamburg	2,057,000	2014	2,050,000	300	6,900	777	2,600	2011	C	B
621	Germany	Hannover	700,000	2011	700,000	110	6,400	285	2,500	2011	C	B
	Germany	Karlsruhe	475,000	2011	475,000	75	6,300	194	2,400	2011	C	B
	Germany	Kiel	280,000	2010	280,000	45	6,200	117	2,400	2010	C	B
752	Germany	Liepzig	575,000	2011	575,000	95	6,100	246	2,300	2011	C	B
	Germany	Magdeburg	260,000	2010	260,000	50	5,200	130	2,000	2010	C	B
778	Germany	Mannheim	552,000	2014	550,000	85	6,500	220	2,500	2011	C	B
236	Germany	Munich	1,911,000	2014	1,900,000	180	10,600	466	4,100	2011	C	B
659	Germany	Nuremberg	660,000	2011	660,000	90	7,300	233	2,800	2011	C	B
846	Germany	Saarbrucken	515,000	2001	515,000	90	5,700	233	2,200	2001	C	B
343	Germany	Stuttgart	1,354,000	2014	1,350,000	185	7,300	479	2,800	2011	C	B
	Germany	Weimar	60,000	2010	60,000	8	7,500	21	2,900	2010	C	B
	Germany	Wolfsburg	100,000	2012	100,000	21	4,800	54	1,800	2012	C	B
89	Ghana	Accra	4,219,000	2014	3,750,000	375	11,300	971	4,300	2010	C	B
196	Ghana	Kumasi	2,278,000	2014	1,705,000	130	17,500	337	6,800	2000	C	B
110	Greece	Athens	3,515,000	2014	3,500,000	225	15,600	583	6,000	2011	C	B
542	Greece	Thessaloniki	840,000	2010	840,000	75	11,200	194	4,300	2010	C	B
	Greenland	Nuuk	14,000	2005	14,000	2	7,000	5	2,700	2005	C	B
366	Guatemala	Guatemala City	1,263,000	2014	1,130,000	115	11,000	298	4,200	2010	C	B
237	Guinea	Conakry	1,906,000	2014	1,650,000	62	30,700	161	11,900	2010	D	B
	Guinea-Bissau	Bissau	340,000	2004	340,000	27	12,600	70	4,900	2004	C	B
	Guyana	Gerogetown	135,000	2004	135,000	27	5,000	70	1,900	2004	C	B

185	Haiti	Port-au-Prince	2,400,000	2014	2,140,000	66	36,400	171	14,000	2010	D	B
705	Honduras	San Pedro Sula	603,000	2014	525,000	51	11,800	132	4,600	2001	C	B
395	Honduras	Tegucigalpa	1,158,000	2014	1,050,000	38	30,500	98	11,800	2010	D	B
265	Hungary	Budapest	1,724,000	2014	1,730,000	345	5,000	894	1,900	2010	D	B
	Iceland	Reykjavik	185,000	2003	185,000	31	6,000	80	2,300	2003	C	B
243	India	Agra, UP	1,865,000	2014	1,746,000	50	37,300	130	14,400	2011	A	B
46	India	Ahmedabad, GUJ	6,930,000	2014	6,352,000	135	51,300	350	19,800	2011	A	B
779	India	Ajmer, RAJ	551,000	2011	551,000	12	45,900	31	17,700	2011	A	B
	India	Akola, MAH	350,000	2003	350,000	17	20,600	44	7,900	2003	A	B
479	India	Aligarh, UP	975,000	2014	910,000	16	60,900	41	23,500	2011	A	B
353	India	Allahabad, UP	1,300,000	2014	1,217,000	48	27,100	124	10,500	2011	A	B
682	India	Amravati, MAH	647,000	2011	647,000	17	38,100	44	14,700	2011	A	B
364	India	Amritsar, PU	1,267,000	2014	1,185,000	38	33,300	98	12,900	2011	A	B
348	India	Asansol, WB	1,329,000	2014	1,243,000	25	53,200	65	20,500	2011	A	B
360	India	Aurangabad, MH	1,273,000	2014	1,189,000	28	45,500	73	17,600	2011	A	B
	India	Bahadurgarh, HAR	170,000	2011	170,000	14	12,100	36	4,700	2011	A	B
34	India	Bangalore, KAR	9,330,000	2014	8,499,000	440	21,200	1,140	8,200	2011	A	B
444	India	Bareilly, UP	1,048,000	2014	980,000	32	32,800	83	12,600	2011	A	B
699	India	Belgaum, KAR	610,000	2011	610,000	18	33,900	47	13,100	2011	A	B
702	India	Bhavnagar, GUJ	606,000	2011	606,000	13	46,600	34	18,000	2011	A	B
605	India	Bhiwandi, MAH	737,000	2011	737,000	20	36,900	52	14,200	2011	A	B
221	India	Bhopal, MP	2,010,000	2014	1,883,000	70	28,700	181	11,100	2011	A	B
520	India	Bhubaneswar, OR	882,000	2011	882,000	28	31,500	73	12,200	2011	A	B
681	India	Bikaner, RAJ	648,000	2011	648,000	25	25,900	65	10,000	2011	A	B
769	India	Bokaro Steel City, JHA	563,000	2011	563,000	19	29,600	49	11,400	2011	A	B
422	India	Chandigarh, CH	1,098,000	2014	1,026,000	78	14,100	202	5,400	2011	A	B
33	India	Chennai, TN	9,435,000	2014	8,696,000	375	25,200	971	9,700	2011	A	B
193	India	Coimbatore, TN	2,295,000	2014	2,151,000	110	20,900	285	8,100	2011	A	B
662	India	Cuttack, OR	659,000	2011	659,000	20	33,000	52	12,700	2011	A	B
614	India	Dehradun, UTL	714,000	2011	714,000	44	16,200	114	6,300	2011	A	B
3	India	Delhi, DL-HR-UP	24,134,000	2014	22,250,000	800	30,200	2,072	11,600	2011	A	B
357	India	Dhanbad, JHA	1,277,000	2014	1,195,000	37	34,500	96	13,300	2011	A	B
743	India	Durgapur, WB	581,000	2011	581,000	19	30,600	49	11,800	2011	A	B
389	India	Durg-Bhilainagar, CH	1,164,000	2011	1,164,000	44	26,500	114	10,200	2011	A	B
839	India	Erode, TN	520,000	2011	520,000	20	26,000	52	10,000	2011	A	B
863	India	Firozabad, UP	500,000	2011	500,000	11	45,500	28	17,600	2011	A	B
	India	Gaya, BR	375,000	2001	375,000	8	46,900	21	18,100	2001	C	B
637	India	Gorakhpur, UP	693,000	2011	693,000	21	33,000	54	12,700	2011	A	B
812	India	Gulbarga, KAR	540,000	2011	540,000	15	36,000	39	13,900	2011	A	B
655	India	Guntur, AP	674,000	2011	674,000	14	48,100	36	18,600	2011	A	B
446	India	Guwahati, AS	1,037,000	2014	969,000	27	38,400	70	14,800	2011	A	B
386	India	Gwalior, MP	1,177,000	2014	1,102,000	22	53,500	57	20,700	2011	A	B
760	India	Hubli, KL	570,000	2011	570,000	20	28,500	52	11,000	2011	F	B
39	India	Hyderabad, AP	8,445,000	2014	7,749,000	410	20,600	1,062	8,000	2011	A	B

192	India	Indore, MP	2,314,000	2014	2,167,000	105	22,000	272	8,500	2011	A	B
343	India	Jabalpur, MP	1,354,000	2014	1,268,000	35	38,700	91	14,900	2011	A	B
127	India	Jaipur, RAJ	3,278,000	2014	3,073,000	160	20,500	414	7,900	2011	A	B
530	India	Jalandhar, PU	874,000	2011	874,000	22	39,700	57	15,300	2011	A	B
621	India	Jammu, JK	700,000	2014	652,000	27	25,900	70	10,000	2011	A	B
707	India	Jamnagar, GUJ	600,000	2011	600,000	18	33,300	47	12,900	2011	A	B
329	India	Jamshedpur, JHA	1,428,000	2014	1,337,000	42	34,000	109	13,100	2011	A	B
780	India	Jhansi, UP	550,000	2011	550,000	16	34,400	41	13,300	2011	A	B
376	India	Jodhpur, RAJ	1,217,000	2014	1,138,000	32	38,000	83	14,700	2011	A	B
	India	Kakinada, AP	368,000	2001	368,000	24	15,300	62	5,900	2001	A	B
152	India	Kalyan, MAH	2,821,000	2014	2,650,000	36	78,400	93	30,300	2011	C	B
288	India	Kannur, KER	1,643,000	2011	1,643,000	35	46,900	91	18,100	2011	A	B
138	India	Kanpur, UP	3,108,000	2014	2,920,000	80	38,900	207	15,000	2011	A	B
197	India	Kochi, KER	2,258,000	2014	2,118,000	170	13,300	440	5,100	2011	A	B
770	India	Kolhapur, MAH	562,000	2011	562,000	16	35,100	41	13,600	2011	A	B
19	India	Kolkata, WB	14,896,000	2014	14,113,000	465	32,000	1,204	12,400	2011	A	B
414	India	Kollam, KER	1,110,000	2011	1,110,000	70	15,900	181	6,100	2011	A	B
435	India	Kota, RJ	1,071,000	2014	1,001,000	24	44,600	62	17,200	2011	A	B
207	India	Kozhikode, KR	2,167,000	2014	2,030,000	46	47,100	119	18,200	2011	A	B
140	India	Lucknow, UP	3,091,000	2014	2,901,000	125	24,700	324	9,500	2011	A	B
266	India	Ludhiana, PU	1,722,000	2014	1,613,000	65	26,500	168	10,200	2011	A	B
302	India	Madurai, TN	1,558,000	2014	1,462,000	29	53,700	75	20,700	2011	A	B
270	India	Malappuram, KER	1,698,000	2011	1,698,000	125	13,600	324	5,200	2011	A	B
751	India	Malegaon, HAM	576,000	2011	576,000	9	64,000	23	24,700	2011	A	B
695	India	Mangalore, KAR	620,000	2011	620,000	25	24,800	65	9,600	2011	A	B
307	India	Meerut, UP	1,523,000	2014	1,425,000	40	38,100	104	14,700	2011	A	B
515	India	Moradabad, UP	890,000	2011	890,000	20	44,500	52	17,200	2011	A	B
13	India	Mumbai, MAH	17,672,000	2014	16,600,000	211	83,800	546	32,300	2011	C	B
442	India	Mysore, KAR	1,056,000	2014	988,000	35	30,200	91	11,600	2011	A	B
164	India	Nagpur, MAH	2,661,000	2014	2,498,000	95	28,000	246	10,800	2011	A	B
274	India	Nashik, MAH	1,673,000	2014	1,563,000	43	38,900	111	15,000	2011	A	B
863	India	Nellore, AP	500,000	2011	500,000	16	31,300	41	12,100	2011	F	B
203	India	Patna, BR	2,187,000	2014	2,047,000	55	39,800	142	15,400	2011	A	B
665	India	Puducherry, PUD	654,000	2011	654,000	32	20,400	83	7,900	2011	A	B
68	India	Pune, MAH	5,376,000	2014	5,050,000	185	29,100	479	11,200	2011	A	B
380	India	Raipur, CH	1,204,000	2014	1,123,000	43	28,000	111	10,800	2011	A	B
	India	Rajamundry	300,000	2001	300,000	10	30,000	26	11,600	2001	A	B
316	India	Rajkot, GUJ	1,488,000	2014	1,390,000	29	51,300	75	19,800	2011	A	B
378	India	Ranchi, JHA	1,206,000	2014	1,127,000	22	54,800	57	21,200	2011	A	B
776	India	Raurkela, OR	553,000	2011	553,000	33	16,800	85	6,500	2011	A	B
666	India	Saharanpur, UP	650,000	2011	650,000	15	43,300	39	16,700	2011	A	B
475	India	Salem, TN	983,000	2014	919,000	19	51,700	49	20,000	2011	A	B
848	India	Sangali, MAH	514,000	2011	514,000	18	28,600	47	11,000	2011	A	B
621	India	Siliguri, WB	700,000	2011	700,000	17	41,200	44	15,900	2011	A	B

453	India	Solapur, MAH	1,018,000	2014	951,000	21	48,500	54	18,700	2011	A	B
341	India	Srinigar, JK	1,361,000	2014	1,273,000	49	27,800	127	10,700	2011	A	B
74	India	Surat, GUJ	4,897,000	2014	4,585,000	90	54,400	233	21,000	2011	A	B
863	India	Tellicherry, KER	500,000	2001	500,000	31	16,100	80	6,200	2001	A	B
251	India	Thiruvananthapuram, KL	1,800,000	2014	1,687,000	55	32,700	142	12,600	2011	A	B
247	India	Thrissur, KER	1,854,000	2011	1,854,000	140	13,200	363	5,100	2011	A	B
426	India	Tiruchirappalli, TN	1,092,000	2014	1,022,000	33	33,100	85	12,800	2011	A	B
487	India	Tiruppur, TN	963,000	2011	963,000	40	24,100	104	9,300	2011	A	B
863	India	Ujjain, MP	500,000	2011	500,000	16	31,300	41	12,100	2011	A	B
229	India	Vadodara, GUJ	1,939,000	2014	1,817,000	53	36,600	137	14,100	2011	A	B
305	India	Varanasi, UP	1,531,000	2014	1,435,000	39	39,300	101	15,200	2011	A	B
388	India	Vasai-Virar, MAH	1,171,000	2014	1,100,000	35	33,500	91	12,900	2011	A	B
296	India	Vijayawada, AP	1,592,000	2014	1,491,000	22	72,400	57	27,900	2011	A	B
249	India	Visakhapatnam, AP	1,846,000	2014	1,730,000	70	26,400	181	10,200	2011	A	B
584	India	Warangal, AP	760,000	2011	760,000	34	22,400	88	8,600	2011	A	B
863	Indonesia	Balikpapan	500,000	2010	500,000	22	22,700	57	8,800	2010	A	B
	Indonesia	Banda Aceh	200,000	2010	200,000	18	11,100	47	4,300	2010	A	B
513	Indonesia	Bandar Lampung	897,000	2014	825,000	41	21,900	106	8,400	2010	C	B
61	Indonesia	Bandung	5,764,000	2014	5,300,000	180	32,000	466	12,400	2010	C	B
707	Indonesia	Banjarmasin	600,000	2010	600,000	20	30,000	52	11,600	2010	C	B
560	Indonesia	Batam	800,000	2010	800,000	80	10,000	207	3,900	2010	C	B
432	Indonesia	Cirebon	1,075,000	2010	1,075,000	41	26,200	106	10,100	2010	C	B
528	Indonesia	Denpasar	875,000	2010	875,000	69	12,700	179	4,900	2010	C	B
2	Indonesia	Jakarta (Jabotabek)	29,959,000	2014	27,550,000	1,200	25,000	3,108	9,600	2010	C	B
863	Indonesia	Jambi	500,000	2010	500,000	30	16,700	78	6,400	2010	C	B
349	Indonesia	Makassar	1,325,000	2010	1,325,000	69	19,200	179	7,400	2010	C	B
403	Indonesia	Malang	1,136,000	2014	1,050,000	95	12,000	246	4,600	2010	D	B
92	Indonesia	Medan	3,992,000	2014	3,700,000	185	21,600	479	8,300	2010	C	B
532	Indonesia	Padang	871,000	2014	800,000	39	22,300	101	8,600	2010	C	B
308	Indonesia	Palembang	1,519,000	2014	1,400,000	85	17,900	220	6,900	2010	C	B
540	Indonesia	Pekan Baru	845,000	2014	770,000	26	32,500	67	12,500	2010	D	B
863	Indonesia	Pontianak	500,000	2010	500,000	24	20,800	62	8,000	2010	D	B
666	Indonesia	Samarinda	650,000	2010	650,000	20	32,500	52	12,500	2010	C	B
303	Indonesia	Semarang	1,557,000	2014	1,450,000	105	14,800	272	5,700	2010	D	B
823	Indonesia	Serang	525,000	2010	525,000	25	21,000	65	8,100	2010	D	B
73	Indonesia	Surabaya	5,057,000	2014	4,650,000	260	19,500	673	7,500	2010	C	B
358	Indonesia	Surakarta	1,275,000	2010	1,275,000	80	15,900	207	6,200	2010	C	B
707	Indonesia	Tasikmalaya	600,000	2010	600,000	15	40,000	39	15,400	2010	C	B
251	Indonesia	Yogyakarta	1,800,000	2010	1,800,000	90	20,000	233	7,700	2010	C	B
367	Iran	Ahvaz	1,262,000	2014	1,200,000	90	14,000	233	5,400	2011	C	B
863	Iran	Arak	500,000	2013	500,000	23	21,700	60	8,400	2013	C	B
863	Iran	Ardabil	500,000	2013	500,000	24	20,800	62	8,000	2013	C	B
189	Iran	Esfahan	2,337,000	2014	2,225,000	135	17,300	350	6,700	2011	C	B
780	Iran	Kerman	550,000	2011	550,000	45	12,200	117	4,700	2011	C	B

520	Iran	Kermanshah	882,000	2014	840,000	40	22,100	104	8,500	2011	C	B
136	Iran	Mashhad	3,147,000	2014	3,000,000	115	27,400	298	10,600	2011	C	B
443	Iran	Qom	1,052,000	2014	1,000,000	45	23,400	117	9,000	2011	C	B
780	Iran	Rasht	550,000	2011	550,000	24	22,900	62	8,800	2011	C	B
745	Iran	Rezalyeh	580,000	2006	580,000	36	16,100	93	6,200	2006	C	B
263	Iran	Shiraz	1,729,000	2014	1,650,000	95	18,200	246	7,000	2011	C	B
278	Iran	Tabriz	1,671,000	2014	1,600,000	65	25,700	168	9,900	2011	C	B
22	Iran	Tehran	13,429,000	2014	13,000,000	525	25,600	1,360	9,900	2011	C	B
707	Iran	Yazd	600,000	2013	600,000	80	7,500	207	2,900	2013	C	B
707	Iran	Zahedan	600,000	2011	560,000	35	17,100	91	6,600	2011	C	B
51	Iraq	Baghdad	6,534,000	2014	5,890,000	260	25,100	673	9,700	2010	D	B
462	Iraq	Basrah	1,001,000	2014	920,000	61	16,400	158	6,300	2010	D	B
415	Iraq	Erbil	1,105,000	2014	1,000,000	29	38,100	75	14,700	2010	D	B
863	Iraq	Kirkuk	500,000	1997	500,000	32	15,600	83	6,000	1997	C	B
291	Iraq	Mosul	1,608,000	2014	1,450,000	54	29,800	140	11,500	2010	D	B
542	Iraq	Sulaymaniyah	840,000	2010	840,000	24	35,000	62	13,500	2010	D	B
	Ireland	Cork	200,000	2006	200,000	30	6,700	78	2,600	2006	C	B
395	Ireland	Dublin	1,158,000	2014	1,100,000	175	6,600	453	2,600	2010	D	B
431	Israel	Haifa	1,082,000	2014	1,040,000	88	12,300	228	4,700	2010	D	B
569	Israel	Jerusalem	780,000	2010	780,000	90	8,700	233	3,300	2010	D	B
149	Israel	Tel Aviv	2,862,000	2014	2,750,000	185	15,500	479	6,000	2010	C	B
	Italy	Bari	450,000	2010	450,000	45	10,000	117	3,900	2010	C	B
849	Italy	Bologna	510,000	2010	510,000	60	8,500	155	3,300	2010	C	B
613	Italy	Catania	720,000	2010	720,000	95	7,600	246	2,900	2010	C	B
551	Italy	Florence	821,000	2010	821,000	85	9,700	220	3,700	2010	C	B
687	Italy	Genoa	625,000	2010	625,000	30	20,800	78	8,000	2010	C	B
69	Italy	Milan	5,264,000	2014	5,200,000	730	7,200	1,891	2,800	2010	C	B
103	Italy	Naples	3,726,000	2014	3,725,000	395	9,400	1,023	3,600	2010	C	B
607	Italy	Palermo	731,000	2014	730,000	68	10,800	176	4,200	2010	C	B
99	Italy	Rome	3,798,000	2014	3,800,000	430	8,800	1,114	3,400	2010	C	B
310	Italy	Turin	1,499,000	2014	1,500,000	145	10,300	376	4,000	2010	C	B
	Italy	Venice	420,000	2010	420,000	50	8,400	130	3,200	2010	C	B
	Italy	Verona	400,000	2010	400,000	65	6,200	168	2,400	2010	C	B
77	Ivory Coast	Abidjan	4,765,000	2014	4,150,000	125	38,100	324	14,700	2010	D	B
575	Ivory Coast	Bouake	775,000	2002	775,000	38	20,400	98	7,900	2002	D	B
515	Ivory Coast	Yamoussoukro	890,000	2010	890,000	22	40,500	57	15,600	2010	D	B
528	Jamaica	Kingston	875,000	2001	875,000	89	9,800	231	3,800	2001	C	B
	Japan	Akita	300,000	2005	300,000	38	7,900	98	3,000	2005	C	B
	Japan	Asahikawa	325,000	2005	325,000	34	9,600	88	3,700	2005	C	B
615	Japan	Fuji	710,000	2005	710,000	59	12,000	153	4,600	2005	C	B
173	Japan	Fukuoka	2,558,000	2014	2,550,000	205	12,500	531	4,800	2010	C	B
863	Japan	Fukuyama	500,000	2005	500,000	65	7,700	168	3,000	2005	C	B
	Japan	Hakodate	290,000	2005	290,000	23	12,600	60	4,900	2005	C	B
463	Japan	Hamamatsu	1,000,000	2010	1,000,000	100	10,000	259	3,900	2010	C	B

349	Japan	Hiroshima	1,325,000	2014	1,325,000	110	12,000	285	4,700	2005	C	B
812	Japan	Kagoshima	540,000	2005	540,000	49	11,000	127	4,300	2005	C	B
752	Japan	Kanazawa	575,000	2005	575,000	53	10,800	137	4,200	2005	C	B
223	Japan	Kitakyushu	2,007,000	2014	2,000,000	190	10,600	492	4,100	2010	C	B
	Japan	Kochi	425,000	2005	425,000	55	7,700	142	3,000	2005	C	B
647	Japan	Kumamoto	675,000	2005	675,000	50	13,500	130	5,200	2005	C	B
	Japan	Kurashiki	400,000	2005	400,000	50	8,000	130	3,100	2005	C	B
	Japan	Kurume	410,000	2010	410,000	50	8,200	130	3,200	2010	C	B
823	Japan	Matsuyama	525,000	2005	525,000	31	16,900	80	6,500	2005	C	B
863	Japan	Mito	500,000	2005	500,000	95	5,300	246	2,000	2005	C	B
	Japan	Morioka	325,000	2005	325,000	25	13,000	65	5,000	2005	C	B
	Japan	Myazaki	350,000	2005	350,000	35	10,000	91	3,900	2005	C	B
752	Japan	Nagano	575,000	2005	575,000	75	7,700	194	3,000	2005	C	B
	Japan	Nagasaki	460,000	2005	460,000	30	15,300	78	5,900	2005	C	B
28	Japan	Nagoya	10,238,000	2014	10,000,000	1,475	6,900	3,820	2,700	2010	C	B
481	Japan	Naha	970,000	2005	970,000	110	8,800	285	3,400	2005	C	B
560	Japan	Niigata	800,000	2005	800,000	86	9,300	223	3,600	2005	C	B
	Japan	Oita	410,000	2005	410,000	57	7,200	148	2,800	2005	C	B
666	Japan	Okayama	650,000	2005	650,000	65	10,000	168	3,900	2005	C	B
14	Japan	Osaka-Kobe-Kyoto	17,234,000	2014	17,000,000	1,240	13,900	3,212	5,400	2010	C	B
575	Japan	Otsu	775,000	2010	775,000	117	6,600	303	2,600	2010	C	B
166	Japan	Sapporo	2,655,000	2014	2,650,000	240	11,100	622	4,300	2010	D	B
347	Japan	Sendai	1,335,000	2014	1,330,000	125	10,700	324	4,100	2010	C	B
621	Japan	Shizuoka	700,000	2010	700,000	50	14,000	130	5,400	2010	C	B
1	Japan	Tokyo-Yokohama	37,555,000	2014	37,100,000	3,300	11,400	8,547	4,400	2010	C	B
	Japan	Toyama	315,000	2005	315,000	34	9,300	88	3,600	2005	C	B
863	Japan	Utsunomiya	500,000	2010	500,000	46	10,900	119	4,200	2010	C	B
	Japan	Wakayama	430,000	2004	430,000	35	12,300	91	4,700	2004	C	B
	Japan	Yamagata	325,000	2005	325,000	40	8,100	104	3,100	2005	C	B
	Japan	Yamaguchi	475,000	2005	475,000	110	4,300	285	1,700	2005	C	B
176	Jordan	Amman	2,533,000	2014	2,300,000	133	19,000	344	7,400	2000	C	B
330	Kazakhstan	Almaty	1,427,000	2014	1,380,000	162	8,800	420	3,400	2010	C	B
823	Kazakhstan	Astana	525,000	2006	525,000	60	8,800	155	3,400	2006	C	B
863	Kazakhstan	Qaraghandy	500,000	2004	500,000	125	4,000	324	1,500	2004	C	B
849	Kazakhstan	Symkent	510,000	2004	510,000	52	9,800	135	3,800	2004	C	B
	Kazakhstan	Temertau	150,000	2004	150,000	18	8,300	47	3,200	2004	C	B
424	Kenya	Mombasa	1,096,000	2014	940,000	33	33,200	85	12,800	2010	D	B
80	Kenya	Nairobi	4,652,000	2014	3,600,000	215	21,600	557	8,400	2008	C	B
95	Kuwait	Kuwait	3,929,000	2014	3,775,000	275	14,300	712	5,500	2012	D	B
548	Kyrgyzstan	Bishkek	830,000	2010	830,000	70	11,900	181	4,600	2010	D	B
584	Laos	Vientienne	760,000	2010	760,000	23	33,000	60	12,800	2010	D	B
591	Latvia	Riga	750,000	2005	750,000	100	7,500	259	2,900	2005	C	B
217	Lebanon	Beirut	2,053,000	2014	1,980,000	260	7,900	673	3,000	2010	D	B
	Lesotho	Meseru	200,000	2001	200,000	27	7,400	70	2,900	2001	F	B

463	Liberia	Monrovia	1,000,000	2008	1,000,000	75	13,300	194	5,100	2008	C	B
707	Libya	Banghazi	600,000	2002	600,000	46	13,000	119	5,000	2002	C	B
386	Libya	Tripoli	1,177,000	2014	1,110,000	75	15,700	194	6,100	2010	D	B
780	Lithuania	Vilnius	550,000	2006	550,000	85	6,500	220	2,500	2006	C	B
	Luxembourg	Luxembourg	100,000	2003	100,000	24	4,200	62	1,600	2003	C	B
863	Macedonia	Skopje	500,000	2010	500,000	35	14,300	91	5,500	2010	C	B
208	Madagascar	Antananarivo	2,146,000	2014	1,875,000	85	25,200	220	9,700	2010	C	B
537	Malawi	Blantyre	860,000	2010	860,000	39	22,100	101	8,500	2010	D	B
602	Malawi	Lilonge	740,000	2010	740,000	27	27,400	70	10,600	2010	D	B
621	Malaysia	Ipoh	700,000	2010	700,000	100	7,000	259	2,700	2010	C	B
272	Malaysia	Johor-Bharu	1,690,000	2014	1,500,000	275	6,100	712	2,400	2010	C	B
50	Malaysia	Kuala Lumpur	6,635,000	2014	6,100,000	750	8,800	1,943	3,400	2010	C	B
666	Malaysia	Kuching	650,000	2010	650,000	70	9,300	181	3,600	2010	C	B
398	Malaysia	Penang	1,150,000	2010	1,150,000	115	10,000	298	3,900	2010	C	B
863	Malaysia	Seremban	500,000	2010	500,000	60	8,300	155	3,200	2010	C	B
	Maldives	Male	105,000	2010	105,000	2	47,700	6	18,400	2010	C	B
195	Mali	Bamako	2,288,000	2014	1,930,000	120	19,100	311	7,400	2010	D	B
	Malta	Valetta	300,000	2005	300,000	35	8,600	91	3,300	2005	D	B
780	Mauretania	Nouakchott	550,000	2002	550,000	33	16,700	85	6,400	2002	C	B
707	Mexico	Acapulco	600,000	2005	600,000	33	18,200	85	7,000	2005	C	B
478	Mexico	Aguascalientes	978,000	2014	930,000	41	23,900	106	9,200	2010	D	B
780	Mexico	Cancun	550,000	2005	550,000	39	14,100	101	5,400	2005	C	B
523	Mexico	Chihuahua	881,000	2014	840,000	64	13,800	166	5,300	2010	D	B
338	Mexico	Ciudad Juarez	1,382,000	2014	1,330,000	125	11,100	324	4,300	2010	D	B
	Mexico	Ciudad Obregon	350,000	2005	350,000	17	20,600	44	7,900	2005	C	B
	Mexico	Coatzacoalcos	260,000	2005	260,000	23	11,300	60	4,400	2005	C	B
647	Mexico	Cuernavaca	675,000	2005	675,000	66	10,200	171	3,900	2005	C	B
531	Mexico	Culiacan	873,000	2014	840,000	41	21,300	106	8,200	2010	C	B
	Mexico	Ensenada	400,000	2005	400,000	23	17,400	60	6,700	2005	C	B
86	Mexico	Guadalajara	4,413,000	2014	4,250,000	290	15,200	751	5,900	2010	C	B
780	Mexico	Hermosillo	550,000	2010	550,000	69	8,000	179	3,100	2010	C	B
337	Mexico	Leon	1,385,000	2014	1,325,000	90	15,400	233	5,900	2010	C	B
	Mexico	Matamoros	400,000	2005	400,000	43	9,300	111	3,600	2005	C	B
	Mexico	Mazatlan	375,000	2005	375,000	21	17,900	54	6,900	2005	C	B
437	Mexico	Merida	1,067,000	2014	1,020,000	80	13,300	207	5,100	2010	D	B
480	Mexico	Mexicali	974,000	2014	930,000	78	12,500	202	4,800	2010	D	B
9	Mexico	Mexico City	20,300,000	2014	19,250,000	800	25,400	2,072	9,800	2010	C	B
97	Mexico	Monterey	3,897,000	2014	3,750,000	345	11,300	894	4,400	2010	C	B
666	Mexico	Morelia	650,000	2005	650,000	30	21,700	78	8,400	2005	C	B
	Mexico	Nogales	190,000	2005	190,000	17	11,200	44	4,300	2005	C	B
222	Mexico	Puebla	2,008,000	2014	1,925,000	170	11,800	440	4,600	2010	C	B
393	Mexico	Queretero	1,159,000	2014	1,100,000	58	20,000	150	7,700	2010	C	B
608	Mexico	Reynosa	730,000	2010	730,000	65	11,200	168	4,300	2010	D	B
536	Mexico	Saltillo	862,000	2014	820,000	84	10,300	218	4,000	2010	D	B

445	Mexico	San Luis Potosi	1,040,000	2010	1,040,000	51	20,400	132	7,900	2010	D	B
584	Mexico	Tampico	760,000	2010	760,000	56	13,600	145	5,200	2010	D	B
248	Mexico	Tijuana	1,850,000	2014	1,760,000	180	10,300	466	4,000	2010	D	B
258	Mexico	Toluca	1,763,000	2014	1,700,000	85	20,700	220	8,000	2010	D	B
360	Mexico	Torreon	1,273,000	2014	1,220,000	65	19,600	168	7,600	2010	D	B
780	Mexico	Tuxla Guitierrez	550,000	2005	550,000	37	14,900	96	5,700	2005	C	B
707	Mexico	Veracruz	600,000	2005	600,000	34	17,600	88	6,800	2005	C	B
687	Mexico	Villahermosa	625,000	2005	625,000	25	25,000	65	9,700	2005	C	B
859	Mexico	Xalapa	509,000	2014	470,000	28	18,200	73	7,000	2010	C	B
780	Moldova	Chisinau	550,000	2004	550,000	40	13,800	104	5,300	2004	C	B
415	Mongolia	Ulaanbaatar	1,105,000	2014	1,050,000	90	12,300	233	4,700	2010	C	B
	Montenegro	Podgorica	125,000	2003	125,000	9	13,900	23	5,400	2003	C	B
666	Morocco	Agadir	650,000	2004	650,000	35	18,600	91	7,200	2004	C	B
135	Morocco	Casablanca	3,154,000	2014	2,900,000	105	30,000	272	11,600	2004	C	B
438	Morocco	Fez	1,061,000	2014	950,000	32	33,200	83	12,800	2004	c	B
492	Morocco	Marrakech	951,000	2014	850,000	31	30,700	80	11,800	2004	C	B
863	Morocco	Miknas	500,000	2004	500,000	20	25,000	52	9,700	2004	C	B
280	Morocco	Rabat	1,663,000	2014	1,500,000	71	23,400	184	9,000	2004	C	B
568	Morocco	Tangier	790,000	2010	790,000	37	21,400	96	8,200	2010	D	B
156	Mozambique	Maputo	2,786,000	2014	2,425,000	160	17,400	414	6,700	2010	C	B
405	Myanmar	Mandalay	1,133,000	2014	1,035,000	33	34,300	85	13,300	2010	D	B
405	Myanmar	Nay Pyi Taw	1,133,000	2014	1,025,000	90	12,600	233	4,900	2010	D	H
78	Myanmar	Yangon	4,714,000	2014	4,350,000	210	22,400	544	8,700	2010	D	B
	Namibia	Windhoek	225,000	2001	225,000	33	6,800	85	2,600	2001	C	B
397	Nepal	Kathmandu	1,153,000	2014	975,000	23	50,100	60	19,400	2010	D	B
293	Netherlands	Amsterdam	1,600,000	2013	1,600,000	195	8,200	505	3,200	2013	C	B
	Netherlands	Arnhem	250,000	2012	250,000	45	5,600	117	2,100	2012	C	B
	Netherlands	Eindhoven	330,000	2012	330,000	59	5,600	153	2,200	2012	C	B
165	Netherlands	Rotterdam-Hague	2,657,000	2014	2,650,000	380	7,000	984	2,700	2013	C	B
666	Netherlands	Utrecht	650,000	2013	650,000	110	5,900	285	2,300	2013	C	B
351	New Zealand	Auckland	1,323,000	2014	1,250,000	210	6,300	544	2,400	2008	C	B
	New Zealand	Christchurch	350,000	2008	350,000	69	5,100	179	2,000	2008	C	B
	New Zealand	Dunedin	105,000	2008	105,000	33	3,200	85	1,200	2008	C	B
	New Zealand	Hamilton	155,000	2008	155,000	27	5,700	70	2,200	2008	C	B
	New Zealand	Hastings	55,000	2008	55,000	12	4,600	31	1,800	2008	C	B
	New Zealand	Napier	50,000	2008	50,000	13	3,800	34	1,500	2008	C	B
	New Zealand	Palmerston North	70,000	2008	70,000	15	4,700	39	1,800	2008	C	B
	New Zealand	Tauranga	95,000	2008	95,000	29	3,300	75	1,300	2008	C	B
	New Zealand	Wellington	350,000	2008	350,000	71	4,900	184	1,900	2008	C	B
	New Zealand	Whangarei	50,000	2008	50,000	12	4,200	31	1,600	2008	C	B
467	Nicaragua	Managua	996,000	2014	940,000	60	16,600	155	6,400	2010	C	B
369	Niger	Niamey	1,253,000	2014	1,050,000	50	25,100	130	9,700	2010	C	B
533	Nigeria	Aba	866,000	2011	866,000	35	24,700	91	9,600	2011	D	B
	Nigeria	Abeokuta	400,000	2005	400,000	24	16,700	62	6,400	2005	C	B

180	Nigeria	Abuja	2,471,000	2014	2,153,000	87	28,400	225	11,000	2011	D	B
320	Nigeria	Benin City	1,481,000	2014	1,359,000	88	16,800	228	6,500	2011	D	B
559	Nigeria	Enugu	807,000	2011	807,000	30	26,900	78	10,400	2011	D	B
124	Nigeria	Ibadan	3,302,000	2014	2,949,000	180	18,300	466	7,100	2011	D	B
823	Nigeria	Ikorado	525,000	2006	525,000	50	10,500	130	4,100	2006	F	B
519	Nigeria	Ilorin	885,000	2014	814,000	32	27,700	83	10,700	2011	D	B
578	Nigeria	Jos	772,000	2011	772,000	27	28,600	70	11,000	2011	D	B
283	Nigeria	Kaduna	1,654,000	2014	1,524,000	59	28,000	153	10,800	2011	D	B
101	Nigeria	Kano	3,775,000	2014	3,375,000	97	38,900	251	15,000	2011	D	B
25	Nigeria	Lagos	12,549,000	2014	11,223,000	350	35,900	907	13,800	2011	D	B
504	Nigeria	Maiduguri	925,000	2014	851,000	60	15,400	155	6,000	2011	D	B
	Nigeria	Ogbomoshos	336,000	2014	300,000	16	21,000	41	8,100	2010	F	B
511	Nigeria	Onitsha	908,000	2011	908,000	57	15,900	148	6,200	2011	D	B
863	Nigeria	Oyo	500,000	2010	500,000	19	26,300	49	10,200	2010	F	B
215	Nigeria	Port Harcourt	2,058,000	2014	1,894,000	61	33,700	158	13,000	2011	D	B
838	Nigeria	Sokoto	522,000	2014	430,000	34	15,400	88	5,900	2006	C	B
780	Nigeria	Warri	550,000	2005	550,000	55	10,000	142	3,900	2005	F	B
434	Nigeria	Zaria	1,074,000	2014	960,000	34	31,600	88	12,200	2010	F	B
666	North Korea	Chongjin	650,000	2008	650,000	30	21,700	78	8,400	2008	F	B
591	North Korea	Humhung	750,000	2008	750,000	19	39,500	49	15,200	2008	F	B
	North Korea	Nampo	360,000	2008	360,000	13	27,700	34	10,700	2008	F	B
142	North Korea	Pyongyang	3,064,000	2014	3,000,000	68	45,100	176	17,400	2010	F	B
	North Korea	Sinuiju	300,000	2003	300,000	5	60,000	13	23,200	2003	F	B
	Norway	Bergen	239,000	2012	239,000	37	6,400	97	2,500	2012	A	A
	Norway	Frederikstad	106,000	2012	106,000	26	4,100	67	1,600	2012	A	A
498	Norway	Oslo	938,000	2014	926,000	112	8,400	290	3,200	2012	A	A
	Norway	Stavenger	201,000	2012	201,000	31	6,400	81	2,500	2012	A	A
	Norway	Trondheim	168,000	2012	168,000	25	6,800	64	2,600	2012	A	A
	Norway	Drammen	101,000	2012	101,000	20	5,100	51	2,000	2012	A	A
	Norway	Porsgrunn	89,000	2012	89,000	23	3,800	60	1,500	2012	A	A
	Norway	Kristiansand	70,000	2012	70,000	13	5,300	34	2,100	2012	A	A
	Norway	Tromso	57,000	2012	57,000	9	6,400	23	2,500	2012	A	A
	Norway	Tonsberg	49,000	2012	49,000	12	4,100	31	1,600	2012	A	A
	Norway	Alesand	49,000	2012	49,000	12	4,100	31	1,600	2012	A	A
809	Oman	Muscat	545,000	2003	545,000	80	6,800	207	2,600	2003	C	B
591	Pakistan	Bahawalpur	750,000	2010	750,000	30	25,000	78	9,700	2010	F	B
126	Pakistan	Faisalabad	3,286,000	2014	2,945,000	70	46,900	181	18,100	2010	D	B
235	Pakistan	Gujranwala	1,914,000	2014	1,710,000	57	33,600	148	13,000	2010	D	B
146	Pakistan	Hyderabad	2,955,000	2014	2,650,000	28	105,500	73	40,700	2011	C	B
7	Pakistan	Karachi	21,585,000	2014	19,530,000	365	59,100	945	22,800	2011	C	B
40	Pakistan	Lahore	8,376,000	2014	7,350,000	285	29,400	738	11,300	2010	D	B
233	Pakistan	Multan	1,924,000	2014	1,720,000	80	24,100	207	9,300	2010	D	B
284	Pakistan	Peshawar	1,652,000	2014	1,475,000	45	36,700	117	14,200	2010	D	B
475	Pakistan	Quetta	983,000	2014	875,000	48	20,500	124	7,900	2010	D	B

132	Pakistan	Rawalpindi-Islamabad	3,225,000	2014	2,880,000	165	19,500	427	7,500	2010	C	B
863	Pakistan	Saikat	500,000	2005	500,000	20	25,000	52	9,700	2005	C	B
780	Pakistan	Sargodha	550,000	2005	550,000	20	27,500	52	10,600	2005	C	B
849	Pakistan	Sukkur	510,000	2010	510,000	17	30,000	44	11,600	2010	F	B
611	Palestine	Gaza	725,000	2005	725,000	17	42,600	44	16,500	2005	C	B
325	Panama	Panama City	1,449,000	2014	1,350,000	85	17,000	220	6,600	2010	C	B
159	Paraguay	Ascunsion	2,716,000	2014	2,500,000	250	10,900	648	4,200	2010	C	B
584	Peru	Arequippa	760,000	2007	760,000	75	10,100	194	3,900	2007	D	B
863	Peru	Chiclayo	500,000	2007	500,000	20	25,000	52	9,700	2007	C	B
31	Peru	Lima	9,668,000	2014	8,600,000	330	29,300	855	11,300	2007	C	B
707	Peru	Trujillo	600,000	2005	600,000	33	18,200	85	7,000	2005	C	B
560	Philippines	Angeles City	800,000	2010	800,000	72	11,100	186	4,300	2010	C	B
823	Philippines	Bacolod City	525,000	2010	525,000	32	16,400	83	6,300	2010	C	B
707	Philippines	Cagayan de Oro	600,000	2010	600,000	27	22,200	70	8,600	2010	C	B
179	Philippines	Cebu	2,511,000	2014	2,325,000	80	31,400	207	12,100	2010	C	B
306	Philippines	Davao City	1,526,000	2014	1,400,000	50	30,500	130	11,800	2010	D	B
863	Philippines	Iolito City	500,000	2010	500,000	25	20,000	65	7,700	2010	C	B
5	Philippines	Manila	22,710,000	2014	20,750,000	610	37,200	1,580	14,400	2010	C	B
	Philippines	Naga City	150,000	2010	150,000	5	30,000	13	11,600	2010	C	B
579	Philippines	Zamboanga	771,000	2014	700,000	21	36,700	54	14,200	2010	C	B
575	Poland	Gdansk	775,000	2002	775,000	60	12,900	155	5,000	2002	C	B
199	Poland	Katowice-Gliwice-Tychy	2,231,000	2014	2,225,000	260	8,600	673	3,300	2011	C	B
584	Poland	Krakow	760,000	2014	760,000	85	8,900	220	3,500	2010	C	B
497	Poland	Lodz	939,000	2014	950,000	70	13,400	181	5,200	2002	C	B
707	Poland	Poznan	600,000	2002	600,000	85	7,100	220	2,700	2002	C	B
	Poland	Szczecin	400,000	2002	400,000	34	11,800	88	4,500	2002	C	B
268	Poland	Warsaw	1,716,000	2014	1,710,000	210	8,200	544	3,200	2010	D	B
707	Poland	Wroclaw	600,000	2002	600,000	48	12,500	124	4,800	2002	C	B
163	Portugal	Lisbon	2,669,000	2014	2,600,000	370	7,200	958	2,800	2011	C	B
311	Portugal	Porto	1,496,000	2014	1,450,000	300	5,000	777	1,900	2011	C	B
707	Qatar	Doha	600,000	2004	600,000	120	5,000	311	1,900	2004	C	B
230	Romania	Bucharest	1,932,000	2014	1,930,000	110	17,600	285	6,800	2010	D	B
	Russia	Archangelsk	375,000	2002	375,000	42	8,900	109	3,400	2002	C	B
839	Russia	Astrakhan	520,000	2010	520,000	46	11,300	119	4,400	2010	C	B
699	Russia	Barnaul	610,000	2010	610,000	43	14,200	111	5,500	2010	C	B
	Russia	Berezniki	160,000	2002	160,000	16	10,000	41	3,900	2002	C	B
	Russia	Blagoveshchensk	210,000	2010	210,000	23	9,100	60	3,500	2010	C	B
863	Russia	Bryansk	500,000	2002	500,000	70	7,100	181	2,800	2002	C	B
	Russia	Ceboksary	400,000	2002	400,000	32	12,500	83	4,800	2002	C	B
760	Russia	Chabarovsk	570,000	2010	570,000	75	7,600	194	2,900	2010	C	B
408	Russia	Chelyabinsk	1,130,000	2010	1,130,000	225	5,000	583	1,900	2010	D	B
	Russia	Dudinka	25,000	2002	25,000	3	8,300	8	3,200	2002	C	B
	Russia	Dzerzhinsk	240,000	2010	240,000	55	4,400	142	1,700	2010	C	B
346	Russia	Ekaterinburg	1,340,000	2010	1,340,000	200	6,700	518	2,600	2010	C	B

745	Russia	Irkutsk	580,000	2010	580,000	55	10,500	142	4,100	2010	C	B
	Russia	Ivanovo	400,000	2010	400,000	55	7,300	142	2,800	2010	C	B
695	Russia	Izevsk	620,000	2010	620,000	55	11,300	142	4,400	2010	C	B
752	Russia	Jaroslavl	575,000	2010	575,000	90	6,400	233	2,500	2010	C	B
	Russia	Kaliningrad	425,000	2010	425,000	60	7,100	155	2,700	2010	C	B
402	Russia	Kazan	1,142,000	2014	1,140,000	190	6,000	492	2,300	2010	D	B
820	Russia	Kemerovo	530,000	2010	530,000	41	12,900	106	5,000	2010	C	B
780	Russia	Khabarovsk	550,000	2010	550,000	110	5,000	285	1,900	2010	C	B
	Russia	Kirov	470,000	2010	470,000	55	8,500	142	3,300	2010	C	B
602	Russia	Krasnodar	740,000	2010	740,000	70	10,600	181	4,100	2010	C	B
481	Russia	Krasnojarsk	970,000	2010	970,000	170	5,700	440	2,200	2010	C	B
	Russia	Kursk	410,000	2010	410,000	35	11,700	91	4,500	2010	C	B
863	Russia	Lipeck	500,000	2010	500,000	41	12,200	106	4,700	2010	C	B
760	Russia	Machackala	570,000	2010	570,000	53	10,800	137	4,200	2010	C	B
	Russia	Magadan	90,000	2002	90,000	13	6,900	34	2,700	2002	C	B
	Russia	Magnitogorsk	400,000	2010	400,000	44	9,100	114	3,500	2010	C	B
15	Russia	Moscow	15,885,000	2014	15,500,000	1,800	8,800	4,662	3,400	2010	C	B
	Russia	Murmansk	300,000	2010	300,000	22	13,600	57	5,300	2010	C	B
849	Russia	Naberezhnyje Celny	510,000	2010	510,000	50	10,200	130	3,900	2010	C	B
370	Russia	Nizhni Novgorod	1,247,000	2014	1,250,000	240	5,200	622	2,000	2010	C	B
	Russia	Norilsk	130,000	2002	130,000	12	10,800	31	4,200	2002	C	B
812	Russia	Novokuzneck	540,000	2002	540,000	41	13,200	106	5,100	2002	C	B
321	Russia	Novosibersk	1,470,000	2010	1,470,000	240	6,100	622	2,400	2010	C	B
401	Russia	Omsk	1,148,000	2014	1,150,000	190	6,000	492	2,300	2010	C	B
812	Russia	Orenburg	540,000	2010	540,000	26	20,800	67	8,000	2010	C	B
849	Russia	Penza	510,000	2010	510,000	35	14,600	91	5,600	2010	C	B
469	Russia	Perm	992,000	2014	990,000	130	7,600	337	2,900	2010	D	B
	Russia	Petropavlosk-Kamchatka	225,000	2002	225,000	17	13,200	44	5,100	2002	C	B
839	Russia	Razan	520,000	2002	520,000	50	10,400	130	4,000	2002	C	B
428	Russia	Rostov	1,088,000	2014	1,090,000	160	6,800	414	2,600	2010	D	B
391	Russia	Samara	1,161,000	2014	1,165,000	145	8,000	376	3,100	2010	D	B
567	Russia	Saratov	796,000	2014	800,000	87	9,100	225	3,500	2010	C	B
	Russia	Smolensk	320,000	2010	320,000	21	15,200	54	5,900	2010	C	B
71	Russia	St. Petersburg	5,132,000	2014	5,050,000	520	9,900	1,347	3,800	2010	C	B
	Russia	Stavropol	390,000	2010	390,000	45	8,700	117	3,300	2010	C	B
615	Russia	Tojatti	710,000	2010	710,000	56	12,700	145	4,900	2010	C	B
839	Russia	Tomsk	520,000	2010	520,000	40	13,000	104	5,000	2010	C	B
863	Russia	Tula	500,000	2010	500,000	50	10,000	130	3,900	2010	C	B
863	Russia	Tumen	500,000	2002	500,000	47	10,600	122	4,100	2002	C	B
	Russia	Tver	400,000	2002	400,000	50	8,000	130	3,100	2002	C	B
455	Russia	Ufa	1,013,000	2014	1,020,000	65	15,600	168	6,000	2010	C	B
	Russia	Ulan Ude	325,000	2002	325,000	37	8,800	96	3,400	2002	C	B
699	Russia	Uljanovsk	610,000	2010	610,000	35	17,400	91	6,700	2010	C	B
734	Russia	Vladivostok	590,000	2010	590,000	35	16,900	91	6,500	2010	C	B

467	Russia	Volgograd	996,000	2014	1,000,000	260	3,800	673	1,500	2010	C	B
526	Russia	Voronezh	879,000	2014	880,000	61	14,400	158	5,600	2010	C	B
	Russia	Yakutsk	225,000	2002	225,000	29	7,800	75	3,000	2002	C	B
424	Rwanda	Kigali	1,096,000	2014	940,000	44	24,900	114	9,600	2010	C	B
863	Saudi Arabia	Al Taif	500,000	2000	500,000	32	15,600	83	6,000	2000	C	B
477	Saudi Arabia	Damman	981,000	2014	900,000	375	2,600	971	1,000	2010	C	B
113	Saudi Arabia	Jiddah	3,476,000	2014	3,230,000	325	10,700	842	4,100	2010	C	B
295	Saudi Arabia	Mecca	1,597,000	2014	1,480,000	150	10,600	389	4,100	2010	C	B
383	Saudi Arabia	Medina	1,196,000	2014	1,100,000	135	8,900	350	3,400	2010	C	B
70	Saudi Arabia	Riyadh	5,231,000	2014	4,850,000	580	9,000	1,502	3,500	2010	C	B
118	Senegal	Dakar	3,391,000	2014	2,930,000	75	45,200	194	17,500	2010	D	B
823	Senegal	Touba	525,000	2002	525,000	55	9,500	142	3,700	2002	C	B
412	Serbia	Belgrade	1,124,000	2014	1,100,000	90	12,500	233	4,800	2002	C	B
450	Sierra Leone	Freetown	1,024,000	2014	910,000	35	29,300	91	11,300	2010	D	B
66	Singapore	Singapore	5,428,000	2014	5,150,000	200	27,100	518	10,500	2010	A	B
	Slovakia	Bratislava	400,000	2001	400,000	46	8,700	119	3,400	2001	C	B
	Slovenia	Ljubljana	225,000	2002	225,000	21	10,700	54	4,100	2002	C	B
331	Somalia	Mogadishu	1,425,000	2010	1,425,000	37	38,500	96	14,900	2010	D	B
	South Africa	Buffalo City (East London)	425,000	2011	425,000	65	6,500	168	2,500	2011	C	B
105	South Africa	Cape Town	3,693,000	2014	3,600,000	315	11,700	816	4,500	2011	C	B
125	South Africa	Durban	3,300,000	2011	3,300,000	410	8,000	1,062	3,100	2011	C	B
647	South Africa	Vereening	675,000	2011	675,000	130	5,200	337	2,000	2011	C	B
42	South Africa	Johannesburg-East Rand	7,960,000	2014	7,600,000	1,000	8,000	2,590	3,100	2011	C	B
398	South Africa	Port Elizabeth	1,150,000	2010	1,150,000	150	7,700	389	3,000	2010	C	B
174	South Africa	Pretoria	2,550,000	2011	2,550,000	475	5,400	1,230	2,100	2011	C	B
94	South Korea	Busan	3,975,000	2014	4,000,000	155	25,600	401	9,900	2010	C	B
463	South Korea	Changwong	1,000,000	2010	1,000,000	40	25,000	104	9,700	2010	C	B
863	South Korea	Cheonan	500,000	2010	500,000	22	22,700	57	8,800	2010	C	B
687	South Korea	Cheongju	625,000	2010	625,000	22	28,400	57	11,000	2010	C	B
185	South Korea	Daegu	2,400,000	2014	2,400,000	95	25,300	246	9,800	2010	C	B
309	South Korea	Daejeon	1,517,000	2014	1,500,000	51	29,700	132	11,500	2010	C	B
319	South Korea	Guangju	1,485,000	2014	1,470,000	49	30,300	127	11,700	2010	C	B
	South Korea	Gumi	385,000	2010	385,000	18	21,400	47	8,300	2010	C	B
707	South Korea	Jeonju	600,000	2000	600,000	19	31,600	49	12,200	2000	C	B
863	South Korea	Pohang	500,000	2000	500,000	35	14,300	91	5,500	2000	C	B
4	South Korea	Seoul-Incheon	22,992,000	2014	22,500,000	875	26,300	2,266	10,100	2010	C	B
427	South Korea	Ulsan	1,089,000	2014	1,080,000	40	27,200	104	10,500	2010	D	B
738	South Sudan	Juba	585,000	2014	500,000	56	10,400	145	4,000	2010	F	B
	Spain	Alicante	420,000	2011	420,000	42	10,000	109	3,900	2011	C	B
79	Spain	Barcelona	4,656,000	2014	4,500,000	415	11,200	1,075	4,300	2011	C	B
591	Spain	Bilbao	750,000	2001	750,000	50	15,000	130	5,800	2001	C	B
621	Spain	Las Palmas	700,000	2001	700,000	40	17,500	104	6,800	2001	C	B
54	Spain	Madrid	6,183,000	2014	5,900,000	510	12,100	1,321	4,700	2011	C	B
621	Spain	Malaga	700,000	2011	700,000	52	13,500	135	5,200	2011	C	B

	Spain	Murcia	475,000	2011	475,000	38	12,500	98	4,800	2011	C	B	
863	Spain	Palma de Mallorca	500,000	2001	500,000	65	7,700	168	3,000	2001	C	B	
419	Spain	Seville	1,100,000	2011	1,100,000	105	10,500	272	4,000	2011	C	B	
300	Spain	Valencia	1,561,000	2014	1,525,000	105	14,900	272	5,700	2011	C	B	
621	Spain	Zaragoza	700,000	2011	700,000	57	12,300	148	4,700	2011	C	B	
200	Sri Lanka	Colombo	2,222,000	2014	2,000,000	86	25,800	223	10,000	2001	C	B	
72	Sudan	Khartoum	5,069,000	2014	4,632,000	360	14,100	932	5,400	2011	D	B	
	Suriname	Paramaraibo	240,000	2004	240,000	30	8,000	78	3,100	2004	C	B	
780	Sweden	Goteborg	550,000	2010	550,000	79	6,900	205	2,700	2010	A	A	
	Sweden	Jonkoping	90,000	2010	90,000	17	5,200	45	2,000	2010	A	A	
	Sweden	Malmo	280,000	2010	280,000	30	9,400	77	3,600	2010	A	A	
323	Sweden	Stockholm	1,456,000	2014	1,373,000	147	9,900	382	3,800	2010	A	A	
	Sweden	Upsalla	140,000	2010	140,000	13	10,800	49	2,900	2010	A	A	
	Sweden	Vasteras	111,000	2010	111,000	13	8,500	53	2,100	2010	A	A	
	Sweden	Sundsvall	51,000	2010	51,000	11	4,600	53	1,000	2010	A	A	
	Sweden	Orebro	107,000	2010	107,000	19	5,600	53	2,000	2010	A	A	
	Sweden	Linkoping	104,000	2010	104,000	16	6,500	53	2,000	2010	A	A	
	Sweden	Helsingborg	97,000	2010	97,000	15	6,500	53	1,800	2010	A	A	
	Sweden	Jonkoping	89,000	2010	89,000	17	5,200	53	1,700	2010	A	A	
	Sweden	Norrkopint	87,000	2010	87,000	14	6,200	53	1,600	2010	A	A	
	Sweden	Lund	83,000	2010	83,000	10	8,300	53	1,600	2010	A	A	
	Sweden	Umea	80,000	2010	80,000	13	6,200	53	1,500	2010	A	A	
	Sweden	Gavle	71,000	2010	71,000	16	4,400	53	1,300	2010	A	A	
	Sweden	Boras	66,000	2010	66,000	12	5,500	53	1,200	2010	A	A	
	Sweden	Eskilstuna	65,000	2010	65,000	12	5,400	53	1,200	2010	A	A	
	Sweden	Sodertalje	65,000	2010	65,000	10	6,500	53	1,200	2010	A	A	
	Sweden	Karlstad	62,000	2010	62,000	12	5,200	53	1,200	2010	A	A	
	Sweden	Taby	61,000	2010	61,000	10	6,100	53	1,200	2010	A	A	
	Sweden	Vaxjo	61,000	2010	61,000	12	5,100	53	1,200	2010	A	A	
	Sweden	Halmstad	59,000	2010	59,000	13	4,500	53	1,100	2010	A	A	
849	Switzerland	Basel	510,000	2011	510,000	77	6,600	199	2,600	2011	C	B	3
	Switzerland	Berne	215,000	2003	215,000	22	9,800	57	3,800	2003	C	B	
846	Switzerland	Geneva	515,000	2003	515,000	70	7,400	181	2,800	2003	C	B	4
601	Switzerland	Zurich	747,000	2014	735,000	95	7,900	246	3,000	2009	C	B	
120	Syria	Aleppo	3,333,000	2014	3,065,000	100	33,300	259	12,900	2010	D	B	
154	Syria	Damascus	2,807,000	2014	2,580,000	70	40,100	181	15,500	2010	D	B	
	Syria	Hamah	350,000	2010	350,000	18	19,400	47	7,500	2010	F	B	
683	Syria	Hims	643,000	2014	550,000	25	25,700	65	9,900	2001	F	B	
780	Tajikistan	Dushanbe	550,000	2002	550,000	33	16,700	85	6,400	2002	C	B	
96	Tanzania	Dar es Salaam	3,915,000	2014	3,200,000	220	17,800	570	6,900	2010	C	B	
18	Thailand	Bangkok	14,910,000	2014	13,500,000	950	15,700	2,461	6,100	2010	C	B	
863	Thailand	Chon Buri	500,000	2010	500,000	64	7,800	166	3,000	2010	C	B	
232	Togo	Lome	1,931,000	2014	1,670,000	80	24,100	207	9,300	2010	F	B	
823	Trinidad & Tobago	Port of Spain	525,000	2003	525,000	110	4,800	285	1,800	2003	F	B	

190	Tunisia	Tunis	2,328,000	2014	2,100,000	140	16,600	363	6,400	2003	F	B
311	Turkey	Adana	1,496,000	2014	1,420,000	62	24,100	161	9,300	2010	D	B
87	Turkey	Ankara	4,299,000	2014	4,150,000	255	16,900	660	6,500	2011	C	B
503	Turkey	Antalya	928,000	2014	875,000	70	13,300	181	5,100	2010	D	B
267	Turkey	Bursa	1,719,000	2014	1,650,000	80	21,500	207	8,300	2011	C	B
752	Turkey	Diyarbakir	575,000	2007	575,000	24	24,000	62	9,300	2007	C	B
760	Turkey	Eskisehir	570,000	2007	570,000	43	13,300	111	5,100	2007	C	B
352	Turkey	Gaziantep	1,303,000	2014	1,250,000	44	29,600	114	11,400	2011	C	B
23	Turkey	Istanbul	13,187,000	2014	12,400,000	520	25,400	1,347	9,800	2011	C	B
144	Turkey	Izmir	3,008,000	2014	2,900,000	115	26,200	298	10,100	2011	C	B
647	Turkey	Keyseri	675,000	2007	675,000	39	17,300	101	6,700	2007	C	B
429	Turkey	Konya	1,085,000	2014	1,025,000	50	21,700	130	8,400	2010	D	B
707	Turkey	Mersin	600,000	2007	600,000	29	20,700	75	8,000	2007	C	B
	Turkey	Tarsus	225,000	2007	225,000	7	32,100	18	12,400	2007	C	B
707	Turkmenistan	Ashgabad	600,000	2001	600,000	47	12,800	122	4,900	2001	C	B
238	Uganda	Kampala	1,904,000	2014	1,590,000	190	10,000	492	3,900	2010	D	B
463	Ukraine	Dnepropetrovsk	1,000,000	2010	1,000,000	125	8,000	324	3,100	2010	D	B
489	Ukraine	Donetsk	962,000	2014	965,000	174	5,500	451	2,100	2010	D	B
325	Ukraine	Kharkov	1,449,000	2014	1,450,000	180	8,100	466	3,100	2010	D	B
#VALUE!	Ukraine	Kiyev	2,819,000	2014	2,805,000	210	13,400	544	5,200	2010	D	B
591	Ukraine	Kryvyi Rih	750,000	2003	750,000	64	11,700	166	4,500	2003	D	B
823	Ukraine	Luhansk	525,000	2001	525,000	47	11,200	122	4,300	2001	C	B
591	Ukraine	Lviv	750,000	2001	750,000	75	10,000	194	3,900	2001	D	B
863	Ukraine	Mariupol	500,000	2010	500,000	66	7,600	171	2,900	2010	C	B
457	Ukraine	Odessa	1,010,000	2010	1,010,000	80	12,600	207	4,900	2010	D	B
	Ukraine	Sebastopol	325,000	2001	325,000	23	14,100	60	5,500	2001	C	B
579	Ukraine	Zaporizhzhya	771,000	2014	775,000	100	7,700	259	3,000	2010	D	B
560	United Arab Emirates	Abu Dhabi	800,000	2010	800,000	340	2,400	881	900	2010	L	B
	United Arab Emirates	Al Ain	375,000	2010	375,000	150	2,500	389	1,000	2010	L	B
117	United Arab Emirates	Dubai	3,395,000	2014	3,100,000	520	6,500	1,347	2,500	2010	C	B
	United Kingdom	Aberdeen	197,000	2001	197,000	24	8,400	61	3,200	2001	A	A
	United Kingdom	Accrington/Rossendale	125,000	2011	125,000	12	10,800	30	4,200	2011	A	A
	United Kingdom	Ashford (Ashford)	75,000	2011	75,000	7	10,200	19	3,900	2011	A	A
	United Kingdom	Aylesbury	75,000	2011	75,000	6	11,800	16	4,600	2011	A	A
	United Kingdom	Ayr/Prestwick	61,000	2001	61,000	9	6,600	24	2,500	2001	A	A
	United Kingdom	Barnsley/Dearne Valley	223,000	2011	223,000	23	9,700	60	3,700	2011	A	A
	United Kingdom	Barry	55,000	2011	55,000	5	10,000	14	3,900	2011	A	A
	United Kingdom	Basildon	145,000	2011	145,000	14	10,100	37	3,900	2011	A	A
	United Kingdom	Basingstoke	108,000	2011	108,000	11	9,500	29	3,700	2011	A	A
	United Kingdom	Bath	95,000	2011	95,000	9	10,200	24	3,900	2011	A	A
	United Kingdom	Bedford	107,000	2011	107,000	10	11,200	25	4,300	2011	A	A
745	United Kingdom	Belfast	580,000	2001	580,000	62	9,400	161	3,600	2001	A	A
	United Kingdom	Birkenhead	325,000	2011	325,000	34	9,500	88	3,700	2011	A	A
	United Kingdom	Blackburn	147,000	2011	147,000	14	10,700	36	4,100	2011	A	A

	United Kingdom	Blackpool	239,000	2011	239,000	24	10,100	61	3,900	2011	A	A
	United Kingdom	Blantyre/Hamilton	66,000	2001	66,000	9	7,400	23	2,900	2001	A	A
	United Kingdom	Bognor Regis	64,000	2011	64,000	6	10,000	17	3,900	2011	A	A
	United Kingdom	Bournemouth/Poole	466,000	2011	466,000	51	9,200	131	3,600	2011	A	A
	United Kingdom	Braintree	53,000	2011	53,000	5	10,500	13	4,000	2011	A	A
	United Kingdom	Brentwood	53,000	2011	53,000	5	9,600	14	3,700	2011	A	A
	United Kingdom	Bridgend	58,000	2011	58,000	8	7,700	20	3,000	2011	A	A
	United Kingdom	Brighton and Hove	474,000	2011	474,000	35	13,700	89	5,300	2011	A	A
697	United Kingdom	Bristol	617,000	2011	617,000	56	11,100	144	4,300	2011	A	A
	United Kingdom	Buckley	64,000	2011	64,000	8	7,800	21	3,000	2011	A	A
	United Kingdom	Burnley	149,000	2011	149,000	14	10,800	36	4,200	2011	A	A
	United Kingdom	Burton upon Trent	122,000	2011	122,000	14	9,000	35	3,500	2011	A	A
	United Kingdom	Cambridge	158,000	2011	158,000	16	9,700	42	3,700	2011	A	A
	United Kingdom	Cannock	86,000	2011	86,000	8	10,200	22	3,900	2011	A	A
	United Kingdom	Canterbury	55,000	2011	55,000	5	10,800	13	4,200	2011	A	A
	United Kingdom	Cardiff	447,000	2011	447,000	40	11,300	102	4,400	2011	A	A
	United Kingdom	Carlisle	78,000	2011	78,000	8	10,000	20	3,900	2011	A	A
	United Kingdom	Castleford	61,000	2011	61,000	7	9,200	17	3,600	2011	A	A
	United Kingdom	Chelmsford	112,000	2011	112,000	10	11,100	26	4,300	2011	A	A
	United Kingdom	Cheltenham	116,000	2011	116,000	11	10,400	29	4,000	2011	A	A
	United Kingdom	Chester	91,000	2011	91,000	10	9,200	26	3,600	2011	A	A
	United Kingdom	Chesterfield	113,000	2011	113,000	13	8,400	35	3,300	2011	A	A
	United Kingdom	Clacton-on-Sea	51,000	2011	51,000	5	10,900	12	4,200	2011	A	A
	United Kingdom	Colchester	122,000	2011	122,000	13	9,700	33	3,700	2011	A	A
	United Kingdom	Corby	57,000	2011	57,000	8	7,200	21	2,800	2011	A	A
	United Kingdom	Coventry	359,000	2011	359,000	31	11,400	81	4,400	2011	A	A
	United Kingdom	Craigavon	58,000	2001	58,000	14	4,100	37	1,600	2001	A	A
	United Kingdom	Crawley	181,000	2011	181,000	22	8,100	58	3,100	2011	A	A
	United Kingdom	Crewe	76,000	2011	76,000	8	9,800	20	3,800	2011	A	A
	United Kingdom	Darlington	92,000	2011	92,000	9	10,600	23	4,100	2011	A	A
	United Kingdom	Derby	270,000	2011	270,000	25	10,900	64	4,200	2011	A	A
	United Kingdom	Derry	91,000	2001	91,000	14	6,400	37	2,500	2001	A	A
	United Kingdom	Doncaster	158,000	2011	158,000	17	9,400	44	3,600	2011	A	A
	United Kingdom	Dundee	155,000	2001	155,000	26	6,000	67	2,300	2001	A	A
	United Kingdom	East Kilbride	74,000	2001	74,000	9	8,000	24	3,100	2001	A	A
	United Kingdom	Eastbourne	118,000	2011	118,000	10	12,200	25	4,700	2011	A	A
	United Kingdom	Edinburgh	452,000	2001	452,000	46	9,800	120	3,800	2001	A	A
	United Kingdom	Exeter	118,000	2011	118,000	11	10,700	28	4,100	2011	A	A
	United Kingdom	Falkirk	91,000	2001	91,000	14	6,500	36	2,500	2001	A	A
	United Kingdom	Farnborough/Aldershot	252,000	2011	252,000	30	8,300	78	3,200	2011	A	A
	United Kingdom	Folkestone	66,000	2011	66,000	6	10,200	17	3,900	2011	A	A
385	United Kingdom	Glasgow	1,182,000	2014	1,168,000	142	8,300	368	3,200	2001	A	A
	United Kingdom	Gloucester	150,000	2011	150,000	16	9,600	40	3,700	2011	A	A
	United Kingdom	Grays	90,000	2011	90,000	10	8,800	26	3,400	2011	A	A

	United Kingdom	Great Yarmouth	63,000	2011	63,000	6	10,600	15	4,100	2011	A	A
	United Kingdom	Greenock	74,000	2001	74,000	8	9,100	21	3,500	2001	A	A
	United Kingdom	Grimsby	134,000	2011	134,000	14	9,800	35	3,800	2011	A	A
	United Kingdom	Harrogate	89,000	2011	89,000	9	10,100	23	3,900	2011	A	A
	United Kingdom	Hartlepool	89,000	2011	89,000	9	9,600	24	3,700	2011	A	A
	United Kingdom	Hastings	133,000	2011	133,000	13	10,400	33	4,000	2011	A	A
	United Kingdom	Hereford	60,000	2011	60,000	7	9,100	17	3,500	2011	A	A
	United Kingdom	Herne Bay/Whitstable	70,000	2011	70,000	7	9,500	19	3,700	2011	A	A
	United Kingdom	High Wycombe	133,000	2011	133,000	15	8,800	39	3,400	2011	A	A
	United Kingdom	Horsham	51,000	2011	51,000	5	10,500	13	4,000	2011	A	A
	United Kingdom	Ipswich	179,000	2011	179,000	19	9,400	49	3,600	2011	A	A
	United Kingdom	Kettering	64,000	2011	64,000	6	10,100	16	3,900	2011	A	A
	United Kingdom	Kidderminster	57,000	2011	57,000	7	8,700	17	3,400	2011	A	A
	United Kingdom	Kingston upon Hull	314,000	2011	314,000	32	9,800	83	3,800	2011	A	A
	United Kingdom	Lancaster/Morecambe	97,000	2011	97,000	9	11,100	23	4,300	2011	A	A
859	United Kingdom	Leicester	509,000	2011	509,000	42	12,100	109	4,700	2011	A	A
	United Kingdom	Lincoln	115,000	2011	115,000	13	9,100	33	3,500	2011	A	A
534	United Kingdom	Liverpool	864,000	2011	864,000	77	11,200	200	4,300	2011	A	A
	United Kingdom	Livingston	60,000	2001	60,000	10	6,000	26	2,300	2001	A	A
29	United Kingdom	London	10,149,000	2014	9,787,000	671	15,100	1,738	5,800	2011	A	A
	United Kingdom	Loughborough	60,000	2011	60,000	6	10,700	14	4,100	2011	A	A
	United Kingdom	Lowestoft	71,000	2011	71,000	8	8,500	22	3,300	2011	A	A
	United Kingdom	Luton	258,000	2011	258,000	20	13,200	51	5,100	2011	A	A
	United Kingdom	Macclesfield	64,000	2011	64,000	8	8,000	21	3,100	2011	A	A
	United Kingdom	Maidenhead	65,000	2011	65,000	7	9,100	19	3,500	2011	A	A
	United Kingdom	Maidstone	108,000	2011	108,000	10	11,000	25	4,200	2011	A	A
172	United Kingdom	Manchester	2,560,000	2014	2,553,000	243	10,500	630	4,100	2011	A	A
	United Kingdom	Mansfield	172,000	2011	172,000	19	9,200	48	3,600	2011	A	A
	United Kingdom	Medway Towns	244,000	2011	244,000	20	12,100	52	4,700	2011	A	A
	United Kingdom	Milton Keynes	230,000	2011	230,000	24	9,500	63	3,700	2011	A	A
	United Kingdom	Newbury/Thatcham	68,000	2011	68,000	8	8,900	20	3,400	2011	A	A
	United Kingdom	Newport (Newport)	307,000	2011	307,000	33	9,400	84	3,600	2011	A	A
	United Kingdom	Northampton	216,000	2011	216,000	22	9,700	58	3,700	2011	A	A
	United Kingdom	Norwich	213,000	2011	213,000	24	8,900	62	3,400	2011	A	A
608	United Kingdom	Nottingham	730,000	2011	730,000	68	10,700	176	4,100	2011	A	A
	United Kingdom	Nuneaton	93,000	2011	93,000	9	10,500	23	4,000	2011	A	A
	United Kingdom	Oxford	171,000	2011	171,000	14	11,800	37	4,600	2011	A	A
	United Kingdom	Paignton/Torquay	115,000	2011	115,000	12	9,500	31	3,700	2011	A	A
	United Kingdom	Peterborough	163,000	2011	163,000	17	9,500	44	3,700	2011	A	A
	United Kingdom	Plymouth	260,000	2011	260,000	23	11,300	60	4,400	2011	A	A
	United Kingdom	Preston	313,000	2011	313,000	32	9,800	82	3,800	2011	A	A
	United Kingdom	Reading	318,000	2011	318,000	32	9,800	84	3,800	2011	A	A
	United Kingdom	Redditch	82,000	2011	82,000	9	9,600	22	3,700	2011	A	A
	United Kingdom	Redhill	57,000	2011	57,000	6	9,400	16	3,600	2011	A	A

	United Kingdom	Royal Leamington Spa	95,000	2011	95,000	9	11,000	22	4,200	2011	A	A
	United Kingdom	Royal Tunbridge Wells	69,000	2011	69,000	7	10,600	17	4,100	2011	A	A
	United Kingdom	Rugby	73,000	2011	73,000	7	9,900	19	3,800	2011	A	A
	United Kingdom	Runcorn	63,000	2011	63,000	8	8,000	20	3,100	2011	A	A
	United Kingdom	Scarborough	62,000	2011	62,000	6	11,100	14	4,300	2011	A	A
	United Kingdom	Scunthorpe	80,000	2011	80,000	10	7,800	27	3,000	2011	A	A
642	United Kingdom	Sheffield	685,000	2011	685,000	65	10,600	167	4,100	2011	A	A
	United Kingdom	Shrewsbury	72,000	2011	72,000	8	8,700	21	3,400	2011	A	A
	United Kingdom	Slough	164,000	2011	164,000	13	12,400	34	4,800	2011	A	A
538	United Kingdom	South Hampshire	856,000	2011	856,000	74	11,500	192	4,500	2011	A	A
	United Kingdom	Southend-on-Sea	295,000	2011	295,000	28	10,600	72	4,100	2011	A	A
	United Kingdom	Southport	92,000	2011	92,000	9	10,400	23	4,000	2011	A	A
	United Kingdom	Stafford	69,000	2011	69,000	8	8,700	20	3,400	2011	A	A
	United Kingdom	Stevenage	90,000	2011	90,000	8	10,600	22	4,100	2011	A	A
	United Kingdom	Stoke-on-Trent	373,000	2011	373,000	40	9,300	104	3,600	2011	A	A
	United Kingdom	Stroud	60,000	2011	60,000	10	6,300	25	2,400	2011	A	A
	United Kingdom	Sunderland	335,000	2011	335,000	32	10,400	83	4,000	2011	A	A
	United Kingdom	Swansea	300,000	2011	300,000	34	8,900	88	3,400	2011	A	A
	United Kingdom	Swindon	186,000	2011	186,000	18	10,200	47	4,000	2011	A	A
	United Kingdom	Tamworth	82,000	2011	82,000	8	10,300	21	4,000	2011	A	A
	United Kingdom	Taunton	65,000	2011	65,000	7	9,400	18	3,600	2011	A	A
	United Kingdom	Teesside	377,000	2011	377,000	42	9,000	108	3,500	2011	A	A
	United Kingdom	Telford	148,000	2011	148,000	18	8,000	48	3,100	2011	A	A
	United Kingdom	Thanet	125,000	2011	125,000	11	11,600	28	4,500	2011	A	A
	United Kingdom	Tonypandy	63,000	2011	63,000	5	12,800	13	4,900	2011	A	A
569	United Kingdom	Tyneside	780,000	2014	775,000	70	11,200	181	4,300	2011	A	A
	United Kingdom	Warrington	165,000	2011	165,000	17	9,500	45	3,700	2011	A	A
	United Kingdom	Wellingborough	51,000	2011	51,000	5	9,400	14	3,600	2011	A	A
	United Kingdom	Welwyn Garden City	60,000	2011	60,000	7	8,200	19	3,200	2011	A	A
181	United Kingdom	West Midlands	2,448,000	2014	2,441,000	231	10,600	599	4,100	2011	A	A
255	United Kingdom	West Yorkshire	1,787,000	2014	1,778,000	188	9,500	488	3,700	2011	A	A
	United Kingdom	Weston-Super-Mare	84,000	2011	84,000	7	11,300	19	4,400	2011	A	A
	United Kingdom	Weymouth	58,000	2011	58,000	6	10,400	14	4,000	2011	A	A
	United Kingdom	Widnes	61,000	2011	61,000	7	8,400	19	3,200	2011	A	A
	United Kingdom	Wigan	175,000	2011	175,000	17	10,400	44	4,000	2011	A	A
	United Kingdom	Worcester	102,000	2011	102,000	10	10,700	25	4,100	2011	A	A
	United Kingdom	Wrexham	66,000	2011	66,000	7	9,800	17	3,800	2011	A	A
	United Kingdom	York	154,000	2011	154,000	13	11,700	34	4,500	2011	A	A
	United States	Aberdeen, MD	214,000	2010	214,000	131	1,600	339	600	2010	A	A
	United States	Abilene, TX	110,000	2010	110,000	55	2,000	142	800	2010	A	A
765	United States	Akron, OH	569,000	2014	569,000	325	1,800	842	700	2010	A	A
706	United States	Albany, NY	602,000	2014	595,000	296	2,000	767	800	2010	A	A
569	United States	Albuquerque, NM	780,000	2014	741,000	251	3,100	650	1,200	2010	A	A
643	United States	Allentown, PA--NJ	684,000	2014	665,000	346	2,000	896	800	2010	A	A

	United States	Amarillo, TX	197,000	2014	197,000	81	2,400	210	900	2010	A	A
	United States	Anchorage, AK	251,000	2014	251,000	85	3,000	220	1,100	2010	A	A
	United States	Ann Arbor, MI	306,000	2014	306,000	160	1,900	414	700	2010	A	A
	United States	Antioch, CA	278,000	2010	278,000	81	3,400	210	1,300	2010	A	A
	United States	Appleton, WI	216,000	2010	216,000	104	2,100	269	800	2010	A	A
	United States	Asheville, NC	281,000	2014	281,000	265	1,100	686	400	2010	A	A
	United States	Athens, GA	129,000	2010	129,000	98	1,300	254	500	2010	A	A
75	United States	Atlanta, GA	4,849,000	2014	4,515,000	2,645	1,800	6,851	700	2010	A	A
	United States	Atlantic City, NJ	248,000	2014	248,000	125	2,000	324	800	2010	A	A
	United States	Augusta, GA--SC	387,000	2014	387,000	260	1,500	673	600	2010	A	A
313	United States	Austin, TX	1,492,000	2014	1,362,000	523	2,900	1,355	1,100	2010	A	A
775	United States	Bakersfield, CA	554,000	2014	524,000	138	4,000	357	1,500	2010	A	A
198	United States	Baltimore, MD	2,257,000	2014	2,204,000	717	3,100	1,857	1,200	2010	A	A
	United States	Barnstable Town, MA	247,000	2010	247,000	277	900	717	300	2010	A	A
732	United States	Baton Rouge, LA	594,000	2014	594,000	367	1,600	951	600	2010	A	A
	United States	Beaumont, TX	148,000	2014	148,000	92	1,600	238	600	2010	A	A
	United States	Bellingham, WA	114,000	2010	114,000	48	2,400	124	900	2010	A	A
	United States	Billings, MT	115,000	2010	115,000	53	2,200	137	800	2010	A	A
	United States	Binghamton, NY--PA	158,000	2010	158,000	74	2,100	192	800	2010	A	A
581	United States	Birmingham, AL	770,000	2014	749,000	530	1,500	1,373	600	2010	A	A
	United States	Bloomington, IL	133,000	2010	133,000	49	2,700	127	1,000	2010	A	A
	United States	Bloomington, IN	109,000	2010	109,000	45	2,400	117	900	2010	A	A
	United States	Boise City, ID	379,000	2014	350,000	134	2,800	347	1,100	2010	A	A
	United States	Bonita Springs, FL	310,000	2014	310,000	187	1,700	484	600	2010	A	A
84	United States	Boston, MA-NH-RI	4,499,000	2014	4,407,000	2,056	2,200	5,325	800	2010	N	N
	United States	Boulder, CO	115,000	2014	115,000	32	3,600	83	1,400	2010	A	A
	United States	Bremerton, WA	199,000	2010	199,000	136	1,500	352	600	2010	A	A
	United States	Brownsville, TX	218,000	2014	218,000	82	2,700	212	1,000	2010	A	A
501	United States	Buffalo, NY	932,000	2014	936,000	380	2,500	984	900	2010	A	A
	United States	Burlington, NC	120,000	2010	120,000	90	1,300	233	500	2010	A	A
	United States	Burlington, VT	109,000	2010	109,000	62	1,800	161	700	2010	A	A
	United States	Canton, OH	279,000	2014	279,000	166	1,700	430	600	2010	A	A
738	United States	Cape Coral, FL	585,000	2014	530,000	330	1,800	855	700	2010	A	A
	United States	Cedar Rapids, IA	178,000	2014	178,000	83	2,100	215	800	2010	A	A
	United States	Champaign, IL	145,000	2010	145,000	47	3,100	122	1,200	2010	A	A
749	United States	Charleston, SC	578,000	2014	548,000	293	2,000	759	800	2010	A	A
	United States	Charleston, WV	153,000	2014	153,000	98	1,600	254	600	2010	A	A
345	United States	Charlotte, NC-SC	1,341,000	2014	1,249,000	741	1,800	1,919	700	2010	A	A
	United States	Chattanooga, TN-GA	381,000	2014	381,000	300	1,300	777	500	2010	A	A
35	United States	Chicago, IL-IN-WI	9,238,000	2014	9,023,000	2,647	3,500	6,856	1,300	2010	N	N
286	United States	Cincinnati, OH--KY--IN	1,649,000	2014	1,625,000	788	2,100	2,041	800	2010	A	A
	United States	Clarksville, TN--KY	159,000	2010	159,000	110	1,400	285	600	2010	A	A
256	United States	Cleveland, OH	1,774,000	2014	1,781,000	772	2,300	1,999	900	2010	A	A
	United States	College Station, TX	171,000	2010	171,000	71	2,400	184	900	2010	A	A

733	United States	Colorado Springs, CO	592,000	2014	559,000	188	3,100	487	1,200	2010	A	A
	United States	Columbia, MO	125,000	2010	125,000	62	2,000	161	800	2010	A	A
750	United States	Columbia, SC	577,000	2014	550,000	380	1,500	984	600	2010	A	A
	United States	Columbus, GA-AL	254,000	2014	254,000	147	1,700	381	700	2010	A	A
332	United States	Columbus, OH	1,418,000	2014	1,368,000	510	2,800	1,321	1,100	2010	A	A
	United States	Concord, NC	215,000	2010	215,000	180	1,200	466	500	2010	A	A
	United States	Corpus Christi, TX	320,000	2014	320,000	120	2,700	311	1,000	2010	A	A
55	United States	Dallas-Fort Worth, TX	6,077,000	2014	5,658,000	1,998	3,000	5,175	1,200	2010	N	N
	United States	Davenport, IA-IL	280,000	2014	280,000	138	2,000	357	800	2010	A	A
612	United States	Dayton, OH	724,000	2014	724,000	351	2,100	909	800	2010	A	A
	United States	Deltona, FL	182,000	2014	182,000	96	1,900	249	700	2010	A	A
175	United States	Denver, CO	2,535,000	2014	2,374,000	668	3,800	1,730	1,500	2010	A	A
	United States	Des Moines, IA	450,000	2014	450,000	201	2,200	521	900	2010	A	A
102	United States	Detroit, MI	3,738,000	2014	3,734,000	1,337	2,800	3,463	1,100	2010	A	A
	United States	Dover, DE	111,000	2010	111,000	74	1,500	192	600	2010	A	A
	United States	Duluth, MN--WI	120,000	2010	120,000	70	1,700	181	700	2010	A	A
	United States	Durham, NC	348,000	2014	348,000	182	1,900	471	700	2010	A	A
	United States	Eau Claire, WI	103,000	2010	103,000	69	1,500	179	600	2010	A	A
	United States	El Centro, CA	108,000	2010	108,000	30	3,600	78	1,400	2010	A	A
556	United States	El Paso, TX-NM	809,000	2014	803,000	251	3,200	650	1,200	2010	A	A
	United States	Elkhart, IN--MI	144,000	2010	144,000	92	1,600	238	600	2010	A	A
	United States	Erie, PA	197,000	2014	197,000	82	2,400	212	900	2010	A	A
	United States	Eugene, OR	247,000	2014	247,000	87	2,800	225	1,100	2010	A	A
	United States	Evansville, IN-KY	229,000	2014	229,000	119	1,900	308	700	2010	A	A
	United States	Fairfield, CA	134,000	2010	134,000	39	3,400	101	1,300	2010	A	A
	United States	Fargo, ND--MN	177,000	2010	177,000	70	2,500	181	1,000	2010	A	A
	United States	Fayetteville, AR-MO	295,000	2014	295,000	188	1,600	487	600	2010	A	A
	United States	Fayetteville, NC	310,000	2014	310,000	198	1,600	513	600	2010	A	A
	United States	Flint, MI	356,000	2014	356,000	236	1,500	611	600	2010	A	A
	United States	Fort Collins, CO	264,000	2014	264,000	110	2,400	285	900	2010	A	A
	United States	Fort Smith, AR-OK	123,000	2014	123,000	71	1,700	184	700	2010	A	A
	United States	Fort Walton Beach, FL	192,000	2010	192,000	121	1,600	313	600	2010	A	A
	United States	Fort Wayne, IN	313,000	2014	313,000	172	1,800	445	700	2010	A	A
	United States	Frederick, MD	142,000	2010	142,000	73	1,900	189	800	2010	A	A
	United States	Fredericksburg, VA	141,000	2010	141,000	78	1,800	202	700	2010	A	A
641	United States	Fresno, CA	687,000	2014	655,000	171	4,000	443	1,600	2010	A	A
	United States	Gainesville, FL	188,000	2014	188,000	87	2,200	225	800	2010	A	A
	United States	Gainesville, GA	131,000	2010	131,000	126	1,000	326	400	2010	A	A
	United States	Gastonia, NC--SC	169,000	2010	169,000	139	1,200	360	500	2010	A	A
	United States	Grand Junction, CO	128,000	2010	128,000	79	1,600	205	600	2010	A	A
742	United States	Grand Rapids, MI	582,000	2014	570,000	281	2,100	728	800	2010	A	A
	United States	Greeley, CO	118,000	2014	118,000	41	2,900	106	1,100	2010	A	A
	United States	Green Bay, WI	207,000	2014	207,000	105	2,000	272	800	2010	A	A
	United States	Greensboro, NC	326,000	2014	312,000	185	1,800	479	700	2010	A	A

	United States	Greenville, NC	118,000	2010	118,000	65	1,800	168	700	2010	A	A
	United States	Greenville, SC	400,000	2014	400,000	320	1,300	829	500	2010	A	A
	United States	Gulfport, MS	209,000	2010	209,000	165	1,300	427	500	2010	A	A
	United States	Hagerstown, MD--WV--PA	183,000	2010	183,000	133	1,400	344	500	2010	A	A
	United States	Harlingen, TX	136,000	2010	136,000	83	1,600	215	600	2010	A	A
	United States	Harrisburg, PA	444,000	2014	444,000	260	1,700	673	700	2010	A	A
501	United States	Hartford, CT	932,000	2014	925,000	516	1,800	1,336	700	2010	A	A
	United States	Hemet, CA	163,000	2010	163,000	49	3,300	127	1,300	2010	A	A
	United States	Hickory, NC	212,000	2014	212,000	262	800	679	300	2010	A	A
	United States	High Point, NC	166,000	2010	166,000	113	1,500	293	600	2010	A	A
550	United States	Honolulu, HI	825,000	2014	802,000	170	4,900	440	1,900	2010	A	A
	United States	Houma, LA	145,000	2010	145,000	91	1,600	236	600	2010	A	A
63	United States	Houston, TX	5,567,000	2014	5,184,000	1,793	3,100	4,644	1,200	2010	N	N
	United States	Huntington, WV-KY-OH	203,000	2014	203,000	130	1,600	337	600	2010	A	A
	United States	Huntsville, AL	287,000	2014	287,000	210	1,400	544	500	2010	A	A
301	United States	Indianapolis, IN	1,560,000	2014	1,487,000	706	2,200	1,829	900	2010	A	A
	United States	Indio, CA	346,000	2014	346,000	144	2,400	373	900	2010	A	A
	United States	Iowa City, IA	107,000	2010	107,000	46	2,300	119	900	2010	A	A
	United States	Jackson, MS	351,000	2014	351,000	242	1,500	627	600	2010	A	A
404	United States	Jacksonville, FL	1,135,000	2014	1,065,000	530	2,100	1,373	800	2010	A	A
	United States	Jacksonville, NC	105,000	2010	105,000	71	1,500	184	600	2010	A	A
	United States	Johnson City, TN	120,000	2010	120,000	110	1,100	285	400	2010	A	A
	United States	Kailua, HI	114,000	2010	114,000	39	2,900	101	1,100	2010	A	A
	United States	Kalamazoo, MI	210,000	2014	210,000	132	1,600	342	600	2010	A	A
297	United States	Kansas City, MO-KS	1,581,000	2014	1,519,000	678	2,300	1,756	900	2010	A	A
	United States	Kennewick, WA	211,000	2014	211,000	102	2,100	264	800	2010	A	A
	United States	Killeen, TX	218,000	2014	218,000	85	2,600	220	1,000	2010	A	A
	United States	Kingsport, TN--VA	107,000	2010	107,000	114	900	295	400	2010	A	A
737	United States	Knoxville, TN	588,000	2014	559,000	438	1,300	1,134	500	2010	A	A
	United States	La Crosse, WI--MN	101,000	2010	101,000	51	2,000	132	800	2010	A	A
	United States	Lady Lake, FL	113,000	2010	113,000	71	1,600	184	600	2010	A	A
	United States	Lafayette, IN	148,000	2010	148,000	64	2,300	166	900	2010	A	A
	United States	Lafayette, LA	253,000	2014	253,000	179	1,400	464	500	2010	A	A
	United States	Lake Charles, LA	143,000	2010	143,000	127	1,100	329	400	2010	A	A
	United States	Lakeland, FL	263,000	2014	263,000	146	1,800	378	700	2010	A	A
	United States	Lancaster, CA	341,000	2014	341,000	116	2,900	300	1,100	2010	A	A
	United States	Lancaster, PA	402,000	2014	402,000	248	1,600	642	600	2010	A	A
	United States	Lansing, MI	314,000	2014	314,000	158	2,000	409	800	2010	A	A
	United States	Laredo, TX	236,000	2014	236,000	66	3,600	171	1,400	2010	A	A
	United States	Las Cruces, NM	129,000	2010	129,000	65	2,000	168	800	2010	A	A
220	United States	Las Vegas, NV	2,026,000	2014	1,886,000	417	4,900	1,080	1,900	2010	A	A
	United States	Leesburg, FL	131,000	2010	131,000	94	1,400	243	500	2010	A	A
	United States	Leominster, MA	117,000	2010	117,000	65	1,800	168	700	2010	A	A
	United States	Lexington, KY	290,000	2014	290,000	88	3,300	228	1,300	2010	A	A

	United States	Lincoln, NE	259,000	2014	259,000	88	2,900	228	1,100	2010	A	A
	United States	Little Rock, AR	431,000	2014	431,000	258	1,700	668	600	2010	A	A
	United States	Lorain, OH	181,000	2010	181,000	100	1,800	259	700	2010	A	A
16	United States	Los Angeles, CA	15,250,000	2014	14,667,000	2,432	6,300	6,299	2,400	2010	N	N
458	United States	Louisville, KY-IN	1,005,000	2014	973,000	477	2,100	1,235	800	2010	A	A
	United States	Lubbock, TX	237,000	2014	237,000	96	2,500	249	1,000	2010	A	A
	United States	Lynchburg, VA	117,000	2014	117,000	89	1,300	231	500	2010	A	A
	United States	Macon, GA	138,000	2010	138,000	98	1,400	254	500	2010	A	A
	United States	Madison, WI	402,000	2014	402,000	151	2,700	391	1,000	2010	A	A
	United States	Manchester, NH	158,000	2014	158,000	86	1,800	223	700	2010	A	A
	United States	Marysville, WA	145,000	2010	145,000	82	1,800	212	700	2010	A	A
	United States	Mauldin, SC	121,000	2010	121,000	84	1,400	218	600	2010	A	A
556	United States	McAllen, TX	809,000	2014	729,000	358	2,300	927	900	2010	A	A
	United States	Medford, OR	169,000	2014	154,000	65	2,600	168	1,000	2010	A	A
421	United States	Memphis, TN-MS-AR	1,099,000	2014	1,060,000	497	2,200	1,287	900	2010	A	A
	United States	Merced, CA	137,000	2014	137,000	48	2,900	124	1,100	2010	A	A
59	United States	Miami, FL	5,817,000	2014	5,502,000	1,239	4,700	3,209	1,800	2010	A	A
	United States	Midland, TX	118,000	2010	118,000	53	2,200	137	900	2010	A	A
336	United States	Milwaukee, WI	1,392,000	2014	1,376,000	546	2,500	1,414	1,000	2010	A	A
161	United States	Minneapolis-St. Paul, MN-WI	2,683,000	2014	2,651,000	1,022	2,600	2,647	1,000	2010	A	A
	United States	Mobile, AL	326,000	2014	326,000	223	1,500	578	600	2010	A	A
	United States	Modesto, CA	358,000	2014	358,000	92	3,900	238	1,500	2010	A	A
	United States	Monroe, LA	117,000	2010	117,000	82	1,400	212	600	2010	A	A
	United States	Montgomery, AL	264,000	2014	264,000	154	1,700	399	700	2010	A	A
	United States	Murfreesboro, TN	133,000	2010	133,000	77	1,700	199	700	2010	A	A
	United States	Murrieta, CA	442,000	2014	442,000	162	2,700	420	1,100	2010	A	A
	United States	Muskegon, MI	161,000	2010	161,000	112	1,400	290	600	2010	A	A
	United States	Myrtle Beach, SC-NC	215,000	2014	215,000	190	1,100	492	400	2010	A	A
	United States	Nampa, ID	151,000	2010	151,000	69	2,200	179	800	2010	A	A
448	United States	Nashville, TN	1,030,000	2014	970,000	563	1,800	1,458	700	2010	A	A
	United States	New Bedford, MA	149,000	2010	149,000	55	2,700	142	1,000	2010	A	A
509	United States	New Orleans, LA	911,000	2014	900,000	251	3,600	650	1,400	2010	A	A
8	United States	New York, NY-NJ-CT	20,661,000	2014	20,366,000	4,495	4,600	11,642	1,800	2010	N	N
	United States	Norman, OK	104,000	2010	104,000	45	2,300	117	900	2010	A	A
	United States	North Port, FL	170,000	2010	170,000	119	1,400	308	600	2010	A	A
	United States	Norwich, CT-RI	209,000	2014	209,000	152	1,400	394	500	2010	A	A
	United States	Ocala, FL	157,000	2014	157,000	112	1,400	290	500	2010	A	A
	United States	Odessa, TX	126,000	2010	126,000	59	2,100	153	800	2010	A	A
736	United States	Ogden, UT	589,000	2014	546,000	218	2,700	565	1,000	2010	A	A
367	United States	Oklahoma City, OK	1,262,000	2014	862,000	411	3,100	1,064	1,200	2010	A	A
	United States	Olympia, WA	177,000	2014	177,000	106	1,700	275	600	2010	A	A
590	United States	Omaha, NE-IA	754,000	2014	725,000	271	2,800	702	1,100	2010	A	A
226	United States	Orlando, FL	1,983,000	2014	1,825,000	756	2,600	1,958	1,000	2010	N	N
	United States	Oxnard, CA	382,000	2014	367,000	84	4,500	218	1,800	2010	A	A

	United States	Palm Bay, FL	453,000	2014	453,000	232	2,000	601	800	2010	A	A
	United States	Palm Coast, FL	349,000	2014	349,000	179	1,900	464	800	2010	A	A
	United States	Panama City, FL	143,000	2010	143,000	92	1,600	238	600	2010	A	A
	United States	Pensacola, FL-AL	340,000	2014	340,000	233	1,500	603	600	2010	A	A
	United States	Peoria, IL	267,000	2014	267,000	144	1,900	373	700	2010	A	A
64	United States	Philadelphia, PA-NJ-DE-MD	5,530,000	2014	5,442,000	1,981	2,800	5,131	1,100	2010	A	A
90	United States	Phoenix, AZ	4,174,000	2014	3,826,000	1,234	3,400	3,196	1,300	2010	N	N
262	United States	Pittsburgh, PA	1,738,000	2014	1,734,000	905	1,900	2,344	700	2010	A	A
	United States	Port Arthur, TX	153,000	2010	153,000	106	1,400	275	600	2010	A	A
	United States	Port St. Lucie, FL	376,000	2014	376,000	208	1,800	539	700	2010	A	A
	United States	Portland, ME	204,000	2014	204,000	136	1,500	352	600	2010	A	A
227	United States	Portland, OR-WA	1,956,000	2014	1,850,000	524	3,700	1,357	1,400	2010	A	A
	United States	Pottstown, PA	108,000	2010	108,000	79	1,400	205	500	2010	A	A
	United States	Poughkeepsie, NY-NJ	424,000	2014	424,000	327	1,300	847	500	2010	A	A
379	United States	Providence, RI-MA	1,205,000	2014	1,191,000	545	2,200	1,412	900	2010	A	A
819	United States	Provo, UT	531,000	2014	483,000	169	3,100	438	1,200	2010	A	A
	United States	Pueblo, CO	137,000	2010	137,000	74	1,900	192	700	2010	A	A
	United States	Racine, WI	134,000	2010	134,000	49	2,700	127	1,100	2010	A	A
485	United States	Raleigh, NC	965,000	2014	885,000	518	1,900	1,342	700	2010	A	A
	United States	Reading, PA	266,000	2014	266,000	104	2,600	269	1,000	2010	A	A
	United States	Redding, CA	118,000	2010	118,000	71	1,700	184	600	2010	A	A
	United States	Reno, NV-CA	392,000	2014	392,000	164	2,400	425	900	2010	A	A
471	United States	Richmond, VA	989,000	2014	954,000	492	2,000	1,274	800	2010	A	A
	United States	Roanoke, VA	210,000	2014	210,000	124	1,700	321	700	2010	A	A
	United States	Rochester, MN	108,000	2010	108,000	51	2,100	132	800	2010	A	A
610	United States	Rochester, NY	727,000	2014	721,000	324	2,200	839	900	2010	A	A
	United States	Rock Hill, SC	105,000	2010	105,000	96	1,100	249	400	2010	A	A
	United States	Rockford, IL	297,000	2014	297,000	153	1,900	396	700	2010	A	A
250	United States	Sacramento, CA	1,837,000	2014	1,724,000	471	3,900	1,220	1,500	2010	A	A
	United States	Saginaw, MI	126,000	2010	126,000	71	1,800	184	700	2010	A	A
	United States	Salem, OR	237,000	2014	237,000	76	3,100	197	1,200	2010	A	A
	United States	Salinas, CA	185,000	2014	185,000	49	3,800	127	1,500	2010	A	A
423	United States	Salt Lake City, UT	1,097,000	2014	1,021,000	278	3,900	720	1,500	2010	A	A
242	United States	San Antonio, TX	1,881,000	2014	1,758,000	597	3,200	1,546	1,200	2010	A	A
141	United States	San Diego, CA	3,077,000	2014	2,957,000	732	4,200	1,896	1,600	2010	A	A
57	United States	San Francisco-San Jose, CA	5,996,000	2014	5,808,000	1,080	5,600	2,797	2,100	2010	N	N
	United States	Santa Barbara, CA	196,000	2014	196,000	56	3,500	145	1,400	2010	A	A
	United States	Santa Clarita, CA	259,000	2014	259,000	77	3,400	199	1,300	2010	A	A
	United States	Santa Cruz, CA	164,000	2014	164,000	58	2,800	150	1,100	2010	A	A
	United States	Santa Maria, CA	130,000	2010	130,000	29	4,500	75	1,700	2010	A	A
	United States	Santa Rosa, CA	308,000	2014	308,000	98	3,100	254	1,200	2010	A	A
640	United States	Sarasota, FL	688,000	2014	643,000	327	2,100	847	800	2010	A	A
	United States	Savannah, GA	261,000	2014	261,000	165	1,600	427	600	2010	A	A
	United States	Scranton, PA	382,000	2014	382,000	171	2,200	443	900	2010	A	A

	United States	Seaside, CA	114,000	2010	114,000	39	2,900	101	1,100	2010	A	A
133	United States	Seattle, WA	3,208,000	2014	3,059,000	1,010	3,200	2,616	1,200	2010	A	A
	United States	Sebastian, FL	149,000	2010	149,000	97	1,500	251	600	2010	A	A
	United States	Shreveport LA	298,000	2014	298,000	185	1,600	479	600	2010	A	A
	United States	Simi Valley, CA	125,000	2014	125,000	31	4,000	80	1,600	2010	A	A
	United States	Sioux City, IA--NE--SD	106,000	2010	106,000	54	2,000	140	800	2010	A	A
	United States	Sioux Falls, SD	157,000	2014	157,000	64	2,500	166	900	2010	A	A
	United States	South Bend, IN-MI	278,000	2014	278,000	161	1,700	417	700	2010	A	A
	United States	South Lyon, MI	120,000	2010	120,000	103	1,200	267	400	2010	A	A
	United States	Spartanburg, SC	181,000	2014	181,000	190	1,000	492	400	2010	A	A
	United States	Spokane, WA	388,000	2014	388,000	164	2,400	425	900	2010	A	A
	United States	Spring Hill, FL	148,000	2010	148,000	115	1,300	298	500	2010	A	A
	United States	Springfield, IL	161,000	2010	161,000	92	1,800	238	700	2010	A	A
694	United States	Springfield, MA-CT	621,000	2014	621,000	349	1,800	904	700	2010	A	A
	United States	Springfield, MO	274,000	2014	274,000	142	1,900	368	700	2010	A	A
	United States	St. Cloud, MN	111,000	2010	111,000	50	2,200	130	900	2010	A	A
202	United States	St. Louis, MO-IL	2,194,000	2014	2,151,000	924	2,400	2,393	900	2010	A	A
	United States	Stockton, CA	394,000	2014	371,000	93	4,200	241	1,600	2010	A	A
	United States	Syracuse, NY	412,000	2014	412,000	195	2,100	505	800	2010	A	A
	United States	Tallahassee, FL	240,000	2014	240,000	127	1,900	329	700	2010	A	A
168	United States	Tampa-St. Petersburg, FL	2,592,000	2014	2,442,000	957	2,700	2,479	1,000	2010	A	A
	United States	Texas City, TX	106,000	2010	106,000	76	1,400	197	500	2010	A	A
	United States	Thousand Oaks, CA	215,000	2014	215,000	86	2,500	223	1,000	2010	A	A
861	United States	Toledo, OH-MI	508,000	2010	508,000	240	2,100	622	800	2010	A	A
	United States	Topeka, KS	150,000	2010	150,000	80	1,900	207	700	2010	A	A
514	United States	Tucson, AZ	891,000	2014	843,000	353	2,500	914	1,000	2010	A	A
646	United States	Tulsa, OK	682,000	2014	655,000	336	2,000	870	800	2010	A	A
	United States	Tuscaloosa, AL	139,000	2010	139,000	90	1,500	233	600	2010	A	A
	United States	Tyler, TX	130,000	2010	130,000	90	1,400	233	600	2010	A	A
	United States	Utica, NY	117,000	2014	117,000	62	1,900	161	700	2010	A	A
	United States	Victorville, CA	328,000	2014	328,000	167	2,000	433	800	2010	A	A
317	United States	Virginia Beach-Norfolk, VA	1,487,000	2014	1,440,000	515	2,900	1,334	1,100	2010	A	A
	United States	Visalia, CA	219,000	2014	219,000	63	3,500	163	1,300	2010	A	A
	United States	Waco, TX	172,000	2010	172,000	90	1,900	233	700	2010	A	A
	United States	Waldorf, MD	110,000	2010	110,000	68	1,600	176	600	2010	A	A
	United States	Warner Robins, GA	133,000	2010	133,000	101	1,300	262	500	2010	A	A
76	United States	Washington, DC-VA-MD	4,792,000	2014	4,587,000	1,322	3,600	3,424	1,400	2010	A	A
	United States	Waterbury, CT	195,000	2010	195,000	90	2,200	233	800	2010	A	A
	United States	Waterloo, IA	113,000	2010	113,000	62	1,800	161	700	2010	A	A
	United States	Wichita, KS	473,000	2014	473,000	215	2,200	557	800	2010	A	A
	United States	Wilmington, NC	220,000	2014	220,000	134	1,600	347	600	2010	A	A
	United States	Winston-Salem, NC	391,000	2014	391,000	323	1,200	837	500	2010	A	A
	United States	Winter Haven, FL	201,000	2010	201,000	134	1,500	347	600	2010	A	A
	United States	Worcester, MA-CT	487,000	2014	487,000	304	1,600	787	600	2010	A	A

	United States	Yakima, WA	130,000	2010	130,000	60	2,200	155	800	2010	A	A
	United States	York, PA	232,000	2014	232,000	132	1,800	342	700	2010	A	A
	United States	Youngstown, OH-PA	388,000	2014	388,000	241	1,600	624	600	2010	A	A
	United States	Yuba City, CA	117,000	2010	117,000	39	3,000	101	1,200	2010	A	A
	United States	Yuma, AZ--CA	135,000	2010	135,000	59	2,300	153	900	2010	A	A
282	Uruguay	Montevideo	1,662,000	2014	1,660,000	100	16,600	259	6,400	2010	D	B
	US: American Samoa	Tafuna	45,000	2010	47,000	25	1,800	65	700	2010	A	A
	US: Guam	Dededo	140,000	2010	140,000	60	2,300	155	900	2010	A	A
	US: N. Marianas	Saipan	48,000	2010	48,000	30	1,600	77	600	2010	A	A
	US: Puerto Rico	Aguadilla, PR	307,000	2010	307,000	240	1,300	620	500	2010	A	A
	US: Puerto Rico	Arecibo, PR	140,000	2010	140,000	84	1,700	218	600	2010	A	A
	US: Puerto Rico	Mayaguez, PR	110,000	2010	110,000	53	2,100	137	800	2010	A	A
	US: Puerto Rico	Ponce, PR	150,000	2010	150,000	44	3,400	114	1,300	2010	A	A
	US: Puerto Rico	San German, PR	118,000	2010	118,000	95	1,200	246	500	2010	A	A
206	US: Puerto Rico	San Juan, PR	2,168,000	2014	2,148,000	867	2,500	2,246	1,000	2010	A	A
	US: Puerto Rico	Yauco, PR	91,000	2010	91,000	47	1,900	122	700	2010	A	A
	US:Virgin Islands	Charlotte Amalie	51,000	2010	51,000	24	2,100	62	800	2010	A	A
	US:Virgin Islands	Chistiansted	47,000	2010	47,000	35	1,300	91	500	2010	A	A
	Uzbekistan	Andijon	320,000	1999	320,000	49	6,500	127	2,500	1999	C	B
	Uzbekistan	Bukhara	300,000	1999	300,000	70	4,300	181	1,700	1999	C	B
	Uzbekistan	Namangan	300,000	1999	300,000	55	5,500	142	2,100	1999	C	B
707	Uzbekistan	Samarkand	600,000	1999	600,000	76	7,900	197	3,000	1999	F	B
187	Uzbekistan	Tashkent	2,352,000	2014	2,210,000	205	11,500	531	4,400	2010	D	B
647	Venezuela	Barcelona	675,000	2011	675,000	49	13,800	127	5,300	2011	C	B
499	Venezuela	Barquisimeto	937,000	2014	900,000	75	12,500	194	4,800	2011	C	B
147	Venezuela	Caracas	2,917,000	2014	2,825,000	114	25,600	295	9,900	2011	C	B
569	Venezuela	Ciudad Guayana	780,000	2001	780,000	61	12,800	158	4,900	2001	C	B
225	Venezuela	Maracaibo	1,995,000	2014	1,920,000	157	12,700	407	4,900	2011	C	B
417	Venezuela	Maracay	1,102,000	2014	1,060,000	85	13,000	220	5,000	2011	C	B
322	Venezuela	Valencia	1,459,000	2014	1,400,000	140	10,400	363	4,000	2011	C	B
560	Viet Nam	Da Nang	800,000	2010	800,000	25	32,000	65	12,400	2010	D	B
546	Viet Nam	Haiphong	835,000	2014	700,000	25	33,400	65	12,900	2005	C	B
167	Viet Nam	Hanoi	2,594,000	2014	2,300,000	110	23,600	285	9,100	2009	C	B
36	Viet Nam	Ho Chi Minh City	9,031,000	2014	7,775,000	545	16,600	1,412	6,400	2009	C	B
	Viet Nam	Ninh Kieu (Can Tho)	210,000	2004	210,000	15	14,000	39	5,400	2004	C	B
	Western Sahara	Laayoune	180,000	2004	180,000	8	22,500	21	8,700	2004	C	B
602	Yemen	Aden	740,000	2004	740,000	19	38,900	49	15,000	2004	D	B
771	Yemen	Al-Hudaydah	560,000	2014	400,000	12	46,700	31	18,000	2004	C	B
158	Yemen	Sana	2,724,000	2014	2,290,000	86	31,700	223	12,200	2010	D	B
692	Yemen	Ta'izz	624,000	2014	450,000	17	36,700	44	14,200	2004	C	B
863	Zambia	Kitwe	500,000	2011	500,000	45	11,100	117	4,300	2011	C	B
240	Zambia	Lusaka	1,894,000	2014	1,720,000	69	27,400	179	10,600	2010	D	B
	Zambia	Ndola	450,000	2010	450,000	36	12,500	93	4,800	2010	C	B
666	Zimbabwe	Bulawayo	650,000	2000	650,000	90	7,200	233	2,800	2000	C	B

285	Zimbabwe	Harrare	1,651,000	2014	1,525,000	230	7,200	596	2,800	2010	C	B
-----	----------	---------	-----------	------	-----------	-----	-------	-----	-------	------	---	---

NOTES

- 1 Extends into Belgium
- 2 Extends into the Netherlands
- 3 Extends into France & Germany
- 4 Extends into France
- 5 Extends into Switzerland
- 6 Extends into Germany

Table 3
URBAN AREAS BY LAND AREA (URBAN FOOTPRINT)

Urban Areas 500,000 & Over Population

Rank	Geography	Urban Area	Population Estimate	Year	Base Year Population Estimate	Land Area: Square Miles	Density	Land Area: Km2	Density	Base Year	Population Source	Land Area Source	Notes
1	United States	New York, NY-NJ-CT	20,661,000	2014	20,366,000	4,495	4,600	11,642	1,800	2010	N	N	
2	Japan	Tokyo-Yokohama	37,555,000	2014	37,100,000	3,300	11,400	8,547	4,400	2010	C	B	
3	United States	Chicago, IL-IN-WI	9,238,000	2014	9,023,000	2,647	3,500	6,856	1,300	2010	N	N	
4	United States	Atlanta, GA	4,849,000	2014	4,515,000	2,645	1,800	6,851	700	2010	A	A	
5	United States	Los Angeles, CA	15,250,000	2014	14,667,000	2,432	6,300	6,299	2,400	2010	N	N	
6	United States	Boston, MA-NH-RI	4,499,000	2014	4,407,000	2,056	2,200	5,325	800	2010	N	N	
7	United States	Dallas-Fort Worth, TX	6,077,000	2014	5,658,000	1,998	3,000	5,175	1,200	2010	N	N	
8	United States	Philadelphia, PA-NJ-DE-MD	5,530,000	2014	5,442,000	1,981	2,800	5,131	1,100	2010	A	A	
9	Russia	Moscow	15,885,000	2014	15,500,000	1,800	8,800	4,662	3,400	2010	C	B	
10	United States	Houston, TX	5,567,000	2014	5,184,000	1,793	3,100	4,644	1,200	2010	N	N	
11	Japan	Nagoya	10,238,000	2014	10,000,000	1,475	6,900	3,820	2,700	2010	C	B	
12	China	Beijing, BJ	19,277,000	2014	18,500,000	1,450	13,300	3,756	5,100	2013	C	B	
13	China	Shanghai, SHG-ZJ-JS	22,650,000	2014	21,550,000	1,400	16,200	3,626	6,200	2012	C	B	
14	United States	Detroit, MI	3,738,000	2014	3,734,000	1,337	2,800	3,463	1,100	2010	A	A	
15	China	Guangzhou-Foshan, GD	18,316,000	2014	16,400,000	1,325	13,800	3,432	5,300	2010	C	B	
16	United States	Washington, DC-VA-MD	4,792,000	2014	4,587,000	1,322	3,600	3,424	1,400	2010	A	A	
17	Japan	Osaka-Kobe-Kyoto	17,234,000	2014	17,000,000	1,240	13,900	3,212	5,400	2010	C	B	
18	United States	Miami, FL	5,817,000	2014	5,502,000	1,239	4,700	3,209	1,800	2010	A	A	
19	United States	Phoenix, AZ	4,174,000	2014	3,826,000	1,234	3,400	3,196	1,300	2010	N	N	
20	Indonesia	Jakarta (Jabotabek)	29,959,000	2014	27,550,000	1,200	25,000	3,108	9,600	2010	C	B	
21	Brazil	Sao Paulo	20,273,000	2014	19,400,000	1,100	18,400	2,849	7,100	2010	C	B	
22	France	Paris	10,975,000	2014	10,355,000	1,098	10,000	2,845	3,900	2008	A	A	
23	United States	San Francisco-San Jose, CA	5,996,000	2014	5,808,000	1,080	5,600	2,797	2,100	2010	N	N	
24	Germany	Essen-Dusseldorf	6,722,000	2014	6,700,000	1,025	6,600	2,655	2,500	2011	C	B	
25	United States	Minneapolis-St. Paul, MN-WI	2,683,000	2014	2,651,000	1,022	2,600	2,647	1,000	2010	A	A	
26	Argentina	Buenos Aires	13,913,000	2014	13,370,000	1,020	13,600	2,642	5,300	2010	C	B	
27	United States	Seattle, WA	3,208,000	2014	3,059,000	1,010	3,200	2,616	1,200	2010	A	A	
28	South Africa	Johannesburg-East Rand	7,960,000	2014	7,600,000	1,000	8,000	2,590	3,100	2011	C	B	
29	Australia	Melbourne, VIC	3,788,000	2014	3,708,000	982	3,900	2,543	1,500	2011	A	A	
30	United States	Tampa-St. Petersburg, FL	2,592,000	2014	2,442,000	957	2,700	2,479	1,000	2010	A	A	
31	Thailand	Bangkok	14,910,000	2014	13,500,000	950	15,700	2,461	6,100	2010	C	B	
32	United States	St. Louis, MO-IL	2,194,000	2014	2,151,000	924	2,400	2,393	900	2010	A	A	
33	United States	Pittsburgh, PA	1,738,000	2014	1,734,000	905	1,900	2,344	700	2010	A	A	
34	Canada	Toronto, ON	6,345,000	2014	6,094,000	883	7,200	2,287	2,800	2011	N	N	
35	South Korea	Seoul-Incheon	22,992,000	2014	22,500,000	875	26,300	2,266	10,100	2010	C	B	

36	US: Puerto Rico	San Juan, PR	2,168,000	2014	2,148,000	867	2,500	2,246	1,000	2010	A	A
37	India	Delhi, DL-HR-UP	24,134,000	2014	22,250,000	800	30,200	2,072	11,600	2011	A	B
37	Mexico	Mexico City	20,300,000	2014	19,250,000	800	25,400	2,072	9,800	2010	C	B
39	United States	Cincinnati, OH--KY--IN	1,649,000	2014	1,625,000	788	2,100	2,041	800	2010	A	A
40	Australia	Sydney, NSW	3,980,000	2014	3,908,000	786	5,100	2,037	2,000	2011	A	A
41	Brazil	Rio de Janeiro	11,723,000	2014	11,300,000	780	15,000	2,020	5,800	2010	C	B
42	United States	Cleveland, OH	1,774,000	2014	1,781,000	772	2,300	1,999	900	2010	A	A
43	Australia	Brisbane, QLD	1,932,000	2014	1,874,000	761	2,500	1,972	1,000	2011	A	A
44	United States	Orlando, FL	1,983,000	2014	1,825,000	756	2,600	1,958	1,000	2010	N	N
45	Malaysia	Kuala Lumpur	6,635,000	2014	6,100,000	750	8,800	1,943	3,400	2010	C	B
46	United States	Charlotte, NC-SC	1,341,000	2014	1,249,000	741	1,800	1,919	700	2010	A	A
47	China	Tianjin, TJ	9,596,000	2014	8,775,000	740	13,000	1,917	5,000	2010	C	B
48	United States	San Diego, CA	3,077,000	2014	2,957,000	732	4,200	1,896	1,600	2010	A	A
49	Italy	Milan	5,264,000	2014	5,200,000	730	7,200	1,891	2,800	2010	C	B
50	United States	Baltimore, MD	2,257,000	2014	2,204,000	717	3,100	1,857	1,200	2010	A	A
51	United States	Indianapolis, IN	1,560,000	2014	1,487,000	706	2,200	1,829	900	2010	A	A
52	Egypt	Cairo	15,206,000	2014	14,900,000	680	22,400	1,761	8,600	2013	C	B
53	United States	Kansas City, MO-KS	1,581,000	2014	1,519,000	678	2,300	1,756	900	2010	A	A
54	China	Shenzhen, GD	12,860,000	2014	11,500,000	675	19,100	1,748	7,400	2010	C	B
55	United Kingdom	London	10,149,000	2014	9,787,000	671	15,100	1,738	5,800	2011	A	A
56	United States	Denver, CO	2,535,000	2014	2,374,000	668	3,800	1,730	1,500	2010	A	A
57	China	Dongguan, GD	8,762,000	2014	8,100,000	625	14,000	1,619	5,400	2010	C	B
58	Philippines	Manila	22,710,000	2014	20,750,000	610	37,200	1,580	14,400	2010	C	B
59	Australia	Perth, WA	1,672,000	2014	1,628,000	605	2,800	1,566	1,100	2011	A	A
60	Canada	Montréal, QC	3,471,000	2014	3,408,000	597	5,800	1,546	2,200	2011	A	A
60	United States	San Antonio, TX	1,881,000	2014	1,758,000	597	3,200	1,546	1,200	2010	A	A
62	Saudi Arabia	Riyadh	5,231,000	2014	4,850,000	580	9,000	1,502	3,500	2010	C	B
63	China	Qingdao, SD	5,413,000	2014	5,100,000	575	9,400	1,489	3,600	2010	C	B
64	United States	Nashville, TN	1,030,000	2014	970,000	563	1,800	1,458	700	2010	A	A
65	China	Quanzhou, FJ	6,030,000	2014	5,575,000	555	10,900	1,437	4,200	2010	C	B
66	United States	Milwaukee, WI	1,392,000	2014	1,376,000	546	2,500	1,414	1,000	2010	A	A
67	United States	Providence, RI-MA	1,205,000	2014	1,191,000	545	2,200	1,412	900	2010	A	A
67	Viet Nam	Ho Chi Minh City	9,031,000	2014	7,775,000	545	16,600	1,412	6,400	2009	C	B
69	United States	Birmingham, AL	770,000	2014	749,000	530	1,500	1,373	600	2010	A	A
69	United States	Jacksonville, FL	1,135,000	2014	1,065,000	530	2,100	1,373	800	2010	A	A
71	Iran	Tehran	13,429,000	2014	13,000,000	525	25,600	1,360	9,900	2011	C	B
72	United States	Portland, OR-WA	1,956,000	2014	1,850,000	524	3,700	1,357	1,400	2010	A	A
73	United States	Austin, TX	1,492,000	2014	1,362,000	523	2,900	1,355	1,100	2010	A	A
74	Germany	Berlin	4,006,000	2014	4,000,000	520	7,700	1,347	3,000	2011	C	B
74	Russia	St. Petersburg	5,132,000	2014	5,050,000	520	9,900	1,347	3,800	2010	C	B
74	Turkey	Istanbul	13,187,000	2014	12,400,000	520	25,400	1,347	9,800	2011	C	B
74	United Arab Emirates	Dubai	3,395,000	2014	3,100,000	520	6,500	1,347	2,500	2010	C	B
78	United States	Raleigh, NC	965,000	2014	885,000	518	1,900	1,342	700	2010	A	A
79	United States	Hartford, CT	932,000	2014	925,000	516	1,800	1,336	700	2010	A	A

80	United States	Virginia Beach-Norfolk, VA	1,487,000	2014	1,440,000	515	2,900	1,334	1,100	2010	A	A
81	Spain	Madrid	6,183,000	2014	5,900,000	510	12,100	1,321	4,700	2011	C	B
81	United States	Columbus, OH	1,418,000	2014	1,368,000	510	2,800	1,321	1,100	2010	A	A
83	United States	Memphis, TN-MS-AR	1,099,000	2014	1,060,000	497	2,200	1,287	900	2010	A	A
84	United States	Richmond, VA	989,000	2014	954,000	492	2,000	1,274	800	2010	A	A
85	United States	Louisville, KY-IN	1,005,000	2014	973,000	477	2,100	1,235	800	2010	A	A
86	South Africa	Pretoria	2,550,000	2011	2,550,000	475	5,400	1,230	2,100	2011	C	B
87	United States	Sacramento, CA	1,837,000	2014	1,724,000	471	3,900	1,220	1,500	2010	A	A
88	China	Hangzhou, ZJ	6,776,000	2014	5,950,000	470	14,400	1,217	5,600	2010	C	B
89	India	Kolkata, WB	14,896,000	2014	14,113,000	465	32,000	1,204	12,400	2011	A	B
90	China	Nanjing, JS	5,854,000	2014	5,525,000	455	12,900	1,178	5,000	2010	C	B
90	France	Lyon	1,542,000	2014	1,520,000	455	3,400	1,178	1,300	2010	C	B
92	France	Bordeaux	845,000	2014	830,000	453	1,900	1,173	700	2010	C	B
93	Canada	Vancouver, BC	2,182,000	2014	2,135,000	444	4,900	1,150	1,900	2011	A	A
94	China: Taiwan	Taipei	7,317,000	2014	7,200,000	440	16,600	1,140	6,400	2005	C	B
94	India	Bangalore, KAR	9,330,000	2014	8,499,000	440	21,200	1,140	8,200	2011	A	B
96	United States	Knoxville, TN	588,000	2014	559,000	438	1,300	1,134	500	2010	A	A
97	China	Suzhou, JS	4,545,000	2014	4,000,000	435	10,400	1,127	4,000	2010	C	B
98	Italy	Rome	3,798,000	2014	3,800,000	430	8,800	1,114	3,400	2010	C	B
99	China	Chengdu, SC	8,891,000	2014	7,900,000	425	20,900	1,101	8,100	2010	C	B
100	Brazil	Belo Horizonte	4,486,000	2014	4,300,000	420	10,700	1,088	4,100	2010	C	B
100	China	Wuhan, HUB	7,590,000	2014	6,900,000	420	18,100	1,088	7,000	2010	C	B
102	United States	Las Vegas, NV	2,026,000	2014	1,886,000	417	4,900	1,080	1,900	2010	A	A
103	Spain	Barcelona	4,656,000	2014	4,500,000	415	11,200	1,075	4,300	2011	C	B
104	United States	Oklahoma City, OK	1,262,000	2014	862,000	411	3,100	1,064	1,200	2010	A	A
105	India	Hyderabad, AP	8,445,000	2014	7,749,000	410	20,600	1,062	8,000	2011	A	B
105	South Africa	Durban	3,300,000	2011	3,300,000	410	8,000	1,062	3,100	2011	C	B
107	Italy	Naples	3,726,000	2014	3,725,000	395	9,400	1,023	3,600	2010	C	B
108	Chile	Santiago	6,243,000	2014	6,100,000	380	16,400	984	6,300	2012	C	B
108	Netherlands	Rotterdam-Hague	2,657,000	2014	2,650,000	380	7,000	984	2,700	2013	C	B
108	United States	Buffalo, NY	932,000	2014	936,000	380	2,500	984	900	2010	A	A
108	United States	Columbia, SC	577,000	2014	550,000	380	1,500	984	600	2010	A	A
112	Ghana	Accra	4,219,000	2014	3,750,000	375	11,300	971	4,300	2010	C	B
112	India	Chennai, TN	9,435,000	2014	8,696,000	375	25,200	971	9,700	2011	A	B
112	Saudi Arabia	Damman	981,000	2014	900,000	375	2,600	971	1,000	2010	C	B
115	Portugal	Lisbon	2,669,000	2014	2,600,000	370	7,200	958	2,800	2011	C	B
116	United States	Baton Rouge, LA	594,000	2014	594,000	367	1,600	951	600	2010	A	A
117	Pakistan	Karachi	21,585,000	2014	19,530,000	365	59,100	945	22,800	2011	C	B
118	Brazil	Campinas	2,572,000	2014	2,450,000	360	7,100	932	2,800	2010	C	B
118	China	Shenyang, LN	5,816,000	2014	5,500,000	360	16,200	932	6,200	2010	C	B
118	Germany	Cologne-Bonn	2,003,000	2014	1,960,000	360	5,600	932	2,100	2001	C	B
118	Sudan	Khartoum	5,069,000	2014	4,632,000	360	14,100	932	5,400	2011	D	B
122	United States	McAllen, TX	809,000	2014	729,000	358	2,300	927	900	2010	A	A
123	United States	Tucson, AZ	891,000	2014	843,000	353	2,500	914	1,000	2010	A	A

124	United States	Dayton, OH	724,000	2014	724,000	351	2,100	909	800	2010	A	A
125	China	Linyi, SD	2,343,000	2014	2,200,000	350	6,700	907	2,600	2010	C	B
125	Nigeria	Lagos	12,549,000	2014	11,223,000	350	35,900	907	13,800	2011	D	B
127	United States	Springfield, MA-CT	621,000	2014	621,000	349	1,800	904	700	2010	A	A
128	United States	Allentown, PA--NJ	684,000	2014	665,000	346	2,000	896	800	2010	A	A
129	Angola	Luanda	5,654,000	2014	4,790,000	345	16,400	894	6,300	2010	C	B
129	Hungary	Budapest	1,724,000	2014	1,730,000	345	5,000	894	1,900	2010	D	B
129	Mexico	Monterey	3,897,000	2014	3,750,000	345	11,300	894	4,400	2010	C	B
132	China	Chongqing, CQ	6,782,000	2014	6,200,000	340	19,900	881	7,700	2010	C	B
132	United Arab Emirates	Abu Dhabi	800,000	2010	800,000	340	2,400	881	900	2010	L	B
134	United States	Tulsa, OK	682,000	2014	655,000	336	2,000	870	800	2010	A	A
135	Canada	Edmonton, AB	988,000	2014	960,000	330	3,000	855	1,200	2011	A	A
135	China	Xi'an, SAA	5,438,000	2014	5,125,000	330	16,500	855	6,400	2010	C	B
135	Peru	Lima	9,668,000	2014	8,600,000	330	29,300	855	11,300	2007	C	B
135	United States	Cape Coral, FL	585,000	2014	530,000	330	1,800	855	700	2010	A	A
139	Australia	Adelaide, SA	1,128,000	2014	1,104,000	329	3,400	852	1,300	2011	A	A
140	United States	Sarasota, FL	688,000	2014	643,000	327	2,100	847	800	2010	A	A
141	Brazil	Curitiba	2,965,000	2014	2,825,000	325	9,100	842	3,500	2010	C	B
141	Saudi Arabia	Jiddah	3,476,000	2014	3,230,000	325	10,700	842	4,100	2010	C	B
141	United States	Akron, OH	569,000	2014	569,000	325	1,800	842	700	2010	A	A
144	United States	Rochester, NY	727,000	2014	721,000	324	2,200	839	900	2010	A	A
145	China	Changzhou, JS	3,247,000	2014	3,000,000	320	10,100	829	3,900	2010	C	B
146	South Africa	Cape Town	3,693,000	2014	3,600,000	315	11,700	816	4,500	2011	C	B
147	France	Toulouse	880,000	2014	865,000	313	2,800	811	1,100	2010	C	B
148	Belgium	Brussels	2,072,000	2014	2,025,000	310	6,700	803	2,600	2011	C	B
148	Brazil	Porto Alegre	3,425,000	2014	3,300,000	310	11,000	803	4,300	2010	C	B
150	China	Dalian, LN	3,891,000	2014	3,650,000	300	13,000	777	5,000	2010	C	B
150	Germany	Hamburg	2,057,000	2014	2,050,000	300	6,900	777	2,600	2011	C	B
150	Portugal	Porto	1,496,000	2014	1,450,000	300	5,000	777	1,900	2011	C	B
153	United States	Albany, NY	602,000	2014	595,000	296	2,000	767	800	2010	A	A
154	France	Toulon	559,000	2008	559,000	295	1,900	764	700	2008	A	A
155	United States	Charleston, SC	578,000	2014	548,000	293	2,000	759	800	2010	A	A
156	Mexico	Guadalajara	4,413,000	2014	4,250,000	290	15,200	751	5,900	2010	C	B
157	France	Nice	962,000	2014	947,000	287	3,400	743	1,300	2010	C	B
158	China	Ningbo, ZJ	3,376,000	2014	3,125,000	285	11,800	738	4,600	2010	C	B
158	China	Wuxi, JS	3,513,000	2014	3,250,000	285	12,300	738	4,800	2010	C	B
158	Pakistan	Lahore	8,376,000	2014	7,350,000	285	29,400	738	11,300	2010	D	B
161	United States	Grand Rapids, MI	582,000	2014	570,000	281	2,100	728	800	2010	A	A
162	China	Jinan, SD	3,532,000	2014	3,325,000	280	12,600	725	4,900	2010	C	B
163	United States	Salt Lake City, UT	1,097,000	2014	1,021,000	278	3,900	720	1,500	2010	A	A
164	Kuwait	Kuwait	3,929,000	2014	3,775,000	275	14,300	712	5,500	2012	D	B
164	Malaysia	Johor-Bharu	1,690,000	2014	1,500,000	275	6,100	712	2,400	2010	C	B
166	Canada	Calgary, AB	1,131,000	2014	1,095,000	272	4,200	704	1,600	2011	A	A
167	United States	Omaha, NE-IA	754,000	2014	725,000	271	2,800	702	1,100	2010	A	A

168	Brazil	Goiania	2,028,000	2014	1,925,000	270	7,500	699	2,900	2010	C	B
168	China	Hefei, AH	3,618,000	2014	3,350,000	270	13,400	699	5,200	2010	C	B
170	China	Zhongshan, GD	2,569,000	2014	2,300,000	265	9,700	686	3,700	2010	C	B
171	Brazil	Brasilia	2,426,000	2014	2,300,000	260	9,300	673	3,600	2010	C	B
171	China	Kunming, YN	3,495,000	2014	3,275,000	260	13,400	673	5,200	2010	C	B
171	China	Zhangjiagang-Jiangyin, (Suzhou-Wuxi) JS	2,518,000	2014	2,330,000	260	9,700	673	3,700	2010	C	B
171	Indonesia	Surabaya	5,057,000	2014	4,650,000	260	19,500	673	7,500	2010	C	B
171	Iraq	Baghdad	6,534,000	2014	5,890,000	260	25,100	673	9,700	2010	D	B
171	Lebanon	Beirut	2,053,000	2014	1,980,000	260	7,900	673	3,000	2010	D	B
171	Poland	Katowice-Gliwice-Tychy	2,231,000	2014	2,225,000	260	8,600	673	3,300	2011	C	B
171	Russia	Volgograd	996,000	2014	1,000,000	260	3,800	673	1,500	2010	C	B
179	Canada	Québec, QC	697,000	2011	697,000	258	2,700	668	1,000	2011	A	A
180	Turkey	Ankara	4,299,000	2014	4,150,000	255	16,900	660	6,500	2011	C	B
181	United States	Albuquerque, NM	780,000	2014	741,000	251	3,100	650	1,200	2010	A	A
181	United States	El Paso, TX-NM	809,000	2014	803,000	251	3,200	650	1,200	2010	A	A
181	United States	New Orleans, LA	911,000	2014	900,000	251	3,600	650	1,400	2010	A	A
184	China	Zhengzhou, HEN	4,247,000	2014	4,000,000	250	17,000	648	6,600	2010	C	B
184	Germany	Frankfurt	1,856,000	2014	1,850,000	250	7,400	648	2,900	2011	C	B
184	Paraguay	Ascuncion	2,716,000	2014	2,500,000	250	10,900	648	4,200	2010	C	B
187	Finland	Helsinki	1,203,000	2014	1,176,000	247	4,900	641	1,900	2012	A	A
188	Belgium	Antwerp	990,000	2014	990,000	245	4,000	635	1,600	2011	C	B
189	United Kingdom	Manchester	2,560,000	2014	2,553,000	243	10,500	630	4,100	2011	A	A
190	Japan	Sapporo	2,655,000	2014	2,650,000	240	11,100	622	4,300	2010	D	B
190	Russia	Nizhni Novgorod	1,247,000	2014	1,250,000	240	5,200	622	2,000	2010	C	B
190	Russia	Novosibersk	1,470,000	2010	1,470,000	240	6,100	622	2,400	2010	C	B
190	United States	Toledo, OH-MI	508,000	2010	508,000	240	2,100	622	800	2010	A	A
194	Australia	Gold Coast, QLD-NSW	534,000	2011	534,000	235	2,300	609	900	2011	A	A
195	United Kingdom	West Midlands	2,448,000	2014	2,441,000	231	10,600	599	4,100	2011	A	A
196	Bolivia	Santa Cruz de Sierra	1,924,000	2014	1,815,000	230	8,400	596	3,200	2011	C	B
196	Zimbabwe	Harrare	1,651,000	2014	1,525,000	230	7,200	596	2,800	2010	C	B
198	China	Xiamen, FJ	3,452,000	2014	3,200,000	225	15,300	583	5,900	2010	C	B
198	Congo (Dem. Rep.)	Kinshasa	9,735,000	2014	8,415,000	225	43,300	583	16,700	2010	D	B
198	Greece	Athens	3,515,000	2014	3,500,000	225	15,600	583	6,000	2011	C	B
198	Russia	Chelyabinsk	1,130,000	2010	1,130,000	225	5,000	583	1,900	2010	D	B
202	Tanzania	Dar es Salaam	3,915,000	2014	3,200,000	220	17,800	570	6,900	2010	C	B
203	United States	Ogden, UT	589,000	2014	546,000	218	2,700	565	1,000	2010	A	A
204	China	Kunshan (Suzhou), JS	1,676,000	2014	1,475,000	215	7,800	557	3,000	2010	C	B
204	Kenya	Nairobi	4,652,000	2014	3,600,000	215	21,600	557	8,400	2008	C	B
206	India	Mumbai, MAH	17,672,000	2014	16,600,000	211	83,800	546	32,300	2011	C	B
207	China	Changsha, HUN	3,317,000	2014	3,075,000	210	15,800	544	6,100	2010	C	B
207	China	Nanchang, JX	2,519,000	2014	2,325,000	210	12,000	544	4,600	2010	C	B
207	Myanmar	Yangon	4,714,000	2014	4,350,000	210	22,400	544	8,700	2010	D	B
207	New Zealand	Auckland	1,323,000	2014	1,250,000	210	6,300	544	2,400	2008	C	B
207	Poland	Warsaw	1,716,000	2014	1,710,000	210	8,200	544	3,200	2010	D	B

213	France	Nantes	585,000	2008	585,000	208	2,800	539	1,100	2008	A	A
214	China	Changchun, JL	3,267,000	2014	3,050,000	205	15,900	531	6,200	2010	C	B
214	Japan	Fukuoka	2,558,000	2014	2,550,000	205	12,500	531	4,800	2010	C	B
214	Uzbekistan	Tashkent	2,352,000	2014	2,210,000	205	11,500	531	4,400	2010	D	B
217	Brazil	Fortaleza	3,263,000	2014	3,125,000	200	16,300	518	6,300	2010	C	B
217	China	Harbin, HL	4,609,000	2014	4,350,000	200	23,000	518	8,900	2010	C	B
217	China	Shijiazhuang, HEB	3,103,000	2014	2,875,000	200	15,500	518	6,000	2010	C	B
217	China	Taiyuan, SAX	3,587,000	2014	3,350,000	200	17,900	518	6,900	2010	C	B
217	Russia	Ekaterinburg	1,340,000	2010	1,340,000	200	6,700	518	2,600	2010	C	B
217	Singapore	Singapore	5,428,000	2014	5,150,000	200	27,100	518	10,500	2010	A	B
223	Netherlands	Amsterdam	1,600,000	2013	1,600,000	195	8,200	505	3,200	2013	C	B
224	Canada	Ottawa, ON-QC	956,000	2014	934,000	194	4,900	502	1,900	2011	A	A
225	China	Urumqi, XJ	2,834,000	2014	2,625,000	190	14,900	492	5,800	2010	C	B
225	China: Taiwan	Taichung	2,842,000	2014	2,500,000	190	15,000	492	5,800	2004	C	B
225	Colombia	Bogota	8,188,000	2014	7,150,000	190	43,100	492	16,600	2005	C	B
225	Japan	Kitakyushu	2,007,000	2014	2,000,000	190	10,600	492	4,100	2010	C	B
225	Russia	Kazan	1,142,000	2014	1,140,000	190	6,000	492	2,300	2010	D	B
225	Russia	Omsk	1,148,000	2014	1,150,000	190	6,000	492	2,300	2010	C	B
225	Uganda	Kampala	1,904,000	2014	1,590,000	190	10,000	492	3,900	2010	D	B
232	United Kingdom	West Yorkshire	1,787,000	2014	1,778,000	188	9,500	488	3,700	2011	A	A
233	United States	Colorado Springs, CO	592,000	2014	559,000	188	3,100	487	1,200	2010	A	A
234	France	Douai-Lens	510,000	2008	510,000	187	2,700	484	1,100	2008	A	A
235	China	Shaoxing, ZJ	2,137,000	2014	1,970,000	185	11,600	479	4,500	2010	C	B
235	Ecuador	Quito	1,714,000	2014	1,600,000	185	9,300	479	3,600	2010	D	B
235	Germany	Stuttgart	1,354,000	2014	1,350,000	185	7,300	479	2,800	2011	C	B
235	India	Pune, MAH	5,376,000	2014	5,050,000	185	29,100	479	11,200	2011	A	B
235	Indonesia	Medan	3,992,000	2014	3,700,000	185	21,600	479	8,300	2010	C	B
235	Israel	Tel Aviv	2,862,000	2014	2,750,000	185	15,500	479	6,000	2010	C	B
241	Burkina Faso	Ouagadougou	1,863,000	2014	1,350,000	180	10,400	466	4,000	2006	C	B
241	Germany	Munich	1,911,000	2014	1,900,000	180	10,600	466	4,100	2011	C	B
241	Indonesia	Bandung	5,764,000	2014	5,300,000	180	32,000	466	12,400	2010	C	B
241	Mexico	Tijuana	1,850,000	2014	1,760,000	180	10,300	466	4,000	2010	D	B
241	Nigeria	Ibadan	3,302,000	2014	2,949,000	180	18,300	466	7,100	2011	D	B
241	Ukraine	Kharkov	1,449,000	2014	1,450,000	180	8,100	466	3,100	2010	D	B
247	Algeria	Algiers	3,043,000	2014	2,851,000	175	17,400	453	6,700	2010	D	B
247	Austria	Vienna	1,739,000	2014	1,710,000	175	9,900	453	3,800	2010	C	B
247	China	Putian, FJ	1,150,000	2010	1,150,000	175	6,600	453	2,500	2010	C	B
247	Denmark	Copenhagen	1,231,000	2014	1,180,000	175	7,000	453	2,700	2010	A	A
247	France	Marseille	1,369,000	2014	1,350,000	175	7,800	453	3,000	2010	C	B
247	Ireland	Dublin	1,158,000	2014	1,100,000	175	6,600	453	2,600	2010	D	B
253	Canada	Winnipeg, MB	672,000	2011	672,000	174	3,900	451	1,500	2011	A	A
253	Ukraine	Donetsk	962,000	2014	965,000	174	5,500	451	2,100	2010	D	B
255	United States	Fresno, CA	687,000	2014	655,000	171	4,000	443	1,600	2010	A	A
256	China	Fuzhou, FJ	3,695,000	2014	3,425,000	170	21,700	440	8,400	2010	C	B

256	India	Kochi, KER	2,258,000	2014	2,118,000	170	13,300	440	5,100	2011	A	B
256	Mexico	Puebla	2,008,000	2014	1,925,000	170	11,800	440	4,600	2010	C	B
256	Russia	Krasnojarsk	970,000	2010	970,000	170	5,700	440	2,200	2010	C	B
256	United States	Honolulu, HI	825,000	2014	802,000	170	4,900	440	1,900	2010	A	A
261	United States	Provo, UT	531,000	2014	483,000	169	3,100	438	1,200	2010	A	A
262	Brazil	Sao Luis	1,129,000	2014	1,075,000	165	6,800	427	2,600	2010	C	B
262	Pakistan	Rawalpindi-Islamabad	3,225,000	2014	2,880,000	165	19,500	427	7,500	2010	C	B
264	Kazakhstan	Almaty	1,427,000	2014	1,380,000	162	8,800	420	3,400	2010	C	B
265	Brazil	Recife	3,327,000	2014	3,200,000	160	20,800	414	8,000	2010	C	B
265	China	Cixi (Ningbo), ZJ	1,225,000	2010	1,225,000	160	7,700	414	3,000	2010	C	B
265	India	Jaipur, RAJ	3,278,000	2014	3,073,000	160	20,500	414	7,900	2011	A	B
265	Mozambique	Maputo	2,786,000	2014	2,425,000	160	17,400	414	6,700	2010	C	B
265	Russia	Rostov	1,088,000	2014	1,090,000	160	6,800	414	2,600	2010	D	B
270	Venezuela	Maracaibo	1,995,000	2014	1,920,000	157	12,700	407	4,900	2011	C	B
271	China	Hohhot, NM	2,027,000	2014	1,875,000	155	13,100	401	5,000	2010	C	B
271	South Korea	Busan	3,975,000	2014	4,000,000	155	25,600	401	9,900	2010	C	B
273	Ethiopia	Addis Abeba	3,330,000	2014	3,125,000	150	22,200	389	8,600	2012	C	B
273	Saudi Arabia	Mecca	1,597,000	2014	1,480,000	150	10,600	389	4,100	2010	C	B
273	South Africa	Port Elizabeth	1,150,000	2010	1,150,000	150	7,700	389	3,000	2010	C	B
276	Sweden	Stockholm	1,456,000	2014	1,373,000	147	9,900	382	3,800	2010	A	A
277	China	Baotou, NM	2,104,000	2014	1,950,000	145	14,500	376	5,600	2010	C	B
277	Italy	Turin	1,499,000	2014	1,500,000	145	10,300	376	4,000	2010	C	B
277	Russia	Samara	1,161,000	2014	1,165,000	145	8,000	376	3,100	2010	D	B
280	United Kingdom	Glasgow	1,182,000	2014	1,168,000	142	8,300	368	3,200	2001	A	A
281	Argentina	Cordoba	1,575,000	2014	1,532,000	140	11,300	363	4,300	2010	C	B
281	Brazil	Vitoria	1,666,000	2010	1,666,000	140	11,900	363	4,600	2010	D	B
281	China	Anshan, LN	1,490,000	2014	1,400,000	140	10,600	363	4,100	2010	C	B
281	China	Shantou, GD	2,412,000	2014	2,225,000	140	17,200	363	6,700	2010	C	B
281	China: Taiwan	Kaohsiung	2,784,000	2014	2,500,000	140	19,900	363	7,700	2004	C	B
281	India	Thrissur, KER	1,854,000	2011	1,854,000	140	13,200	363	5,100	2011	A	B
281	Tunisia	Tunis	2,328,000	2014	2,100,000	140	16,600	363	6,400	2003	F	B
281	Venezuela	Valencia	1,459,000	2014	1,400,000	140	10,400	363	4,000	2011	C	B
289	United States	Bakersfield, CA	554,000	2014	524,000	138	4,000	357	1,500	2010	A	A
290	Brazil	Salvador	3,131,000	2014	3,000,000	135	23,200	350	9,000	2010	C	B
290	China	Jiangmen, GD	1,452,000	2014	1,300,000	135	10,800	350	4,200	2010	C	B
290	China	Zhangzhou, FJ	1,200,000	2010	1,200,000	135	8,900	350	3,400	2010	C	B
290	China	Zibo, SD	1,623,000	2014	1,525,000	135	12,000	350	4,600	2010	C	B
290	India	Ahmedabad, GUJ	6,930,000	2014	6,352,000	135	51,300	350	19,800	2011	A	B
290	Iran	Esfahan	2,337,000	2014	2,225,000	135	17,300	350	6,700	2011	C	B
290	Saudi Arabia	Medina	1,196,000	2014	1,100,000	135	8,900	350	3,400	2010	C	B
297	Jordan	Amman	2,533,000	2014	2,300,000	133	19,000	344	7,400	2000	C	B
298	China	Yinchuan, NX	1,300,000	2014	1,200,000	132	9,800	342	3,800	2010	C	B
299	Bangladesh	Dhaka	14,816,000	2014	13,600,000	130	114,000	337	44,000	2011	C	B
299	Costa Rica	San Jose	1,571,000	2014	1,460,000	130	12,100	337	4,700	2010	D	B

299	Ghana	Kumasi	2,278,000	2014	1,705,000	130	17,500	337	6,800	2000	C	B
299	Russia	Perm	992,000	2014	990,000	130	7,600	337	2,900	2010	D	B
299	South Africa	Vereening	675,000	2011	675,000	130	5,200	337	2,000	2011	C	B
304	Armenia	Yerevan	1,300,000	2014	1,300,000	125	10,400	324	4,000	2010	F	B
304	Belarus	Minsk	1,864,000	2014	1,847,000	125	14,900	324	5,800	2010	D	B
304	Brazil	Cuiaba	762,000	2014	725,000	125	6,100	324	2,400	2010	C	B
304	Brazil	Manaus	1,792,000	2014	1,700,000	125	14,300	324	5,500	2010	C	B
304	China	Guiyang, GZ	2,800,000	2014	2,600,000	125	22,400	324	8,600	2010	C	B
304	China	Wenzhou, ZJ	2,887,000	2014	2,675,000	125	23,100	324	8,900	2010	C	B
304	India	Lucknow, UP	3,091,000	2014	2,901,000	125	24,700	324	9,500	2011	A	B
304	India	Malappuram, KER	1,698,000	2011	1,698,000	125	13,600	324	5,200	2011	A	B
304	Ivory Coast	Abidjan	4,765,000	2014	4,150,000	125	38,100	324	14,700	2010	D	B
304	Japan	Sendai	1,335,000	2014	1,330,000	125	10,700	324	4,100	2010	C	B
304	Kazakhstan	Qaraghandy	500,000	2004	500,000	125	4,000	324	1,500	2004	C	B
304	Mexico	Ciudad Juarez	1,382,000	2014	1,330,000	125	11,100	324	4,300	2010	D	B
304	Ukraine	Dnepropetrovsk	1,000,000	2010	1,000,000	125	8,000	324	3,100	2010	D	B
317	China	Changshu (Suzhou), JS	1,161,000	2014	1,075,000	124	9,400	321	3,600	2010	C	B
318	Bahrain	Al-Manamah	525,000	2002	525,000	121	4,300	313	1,700	2002	C	B
319	China	Haikou, HA	1,600,000	2010	1,600,000	120	13,300	311	5,100	2010	C	B
319	Mali	Bamako	2,288,000	2014	1,930,000	120	19,100	311	7,400	2010	D	B
319	Qatar	Doha	600,000	2004	600,000	120	5,000	311	1,900	2004	C	B
322	China	Nanning, GX	2,322,000	2014	2,150,000	118	19,700	306	7,600	2010	C	B
323	Japan	Otsu	775,000	2010	775,000	117	6,600	303	2,600	2010	C	B
324	Azerbaijan	Baku	2,129,000	2014	2,062,000	115	18,500	298	7,100	2010	D	B
324	Brazil	Santos	1,648,000	2014	1,575,000	115	14,300	298	5,500	2010	C	B
324	Gambia	Bangui	500,000	2013	500,000	115	4,300	298	1,700	2013	C	B
324	Guatemala	Guatemala City	1,263,000	2014	1,130,000	115	11,000	298	4,200	2010	C	B
324	Iran	Mashhad	3,147,000	2014	3,000,000	115	27,400	298	10,600	2011	C	B
324	Malaysia	Penang	1,150,000	2010	1,150,000	115	10,000	298	3,900	2010	C	B
324	Turkey	Izmir	3,008,000	2014	2,900,000	115	26,200	298	10,100	2011	C	B
331	Venezuela	Caracas	2,917,000	2014	2,825,000	114	25,600	295	9,900	2011	C	B
332	Egypt	Alexandria	4,577,000	2014	4,350,000	113	40,500	293	15,600	2011	C	B
333	Norway	Oslo	938,000	2014	926,000	112	8,400	290	3,200	2012	A	A
334	Belgium	Liege	550,000	2010	550,000	110	5,000	285	1,900	2010	C	B
334	Brazil	Sorocaba	710,000	2010	710,000	110	6,500	285	2,500	2010	D	B
334	Cuba	Havana	2,107,000	2014	2,125,000	110	19,200	285	7,400	2010	D	B
334	Czech Republic	Prague	1,264,000	2014	1,265,000	110	11,500	285	4,400	2010	D	B
334	Germany	Hannover	700,000	2011	700,000	110	6,400	285	2,500	2011	C	B
334	India	Coimbatore, TN	2,295,000	2014	2,151,000	110	20,900	285	8,100	2011	A	B
334	Japan	Hiroshima	1,325,000	2014	1,325,000	110	12,000	285	4,700	2005	C	B
334	Japan	Naha	970,000	2005	970,000	110	8,800	285	3,400	2005	C	B
334	Netherlands	Utrecht	650,000	2013	650,000	110	5,900	285	2,300	2013	C	B
334	Romania	Bucharest	1,932,000	2014	1,930,000	110	17,600	285	6,800	2010	D	B
334	Russia	Khabarovsk	550,000	2010	550,000	110	5,000	285	1,900	2010	C	B

334	Trinidad & Tobago	Port of Spain	525,000	2003	525,000	110	4,800	285	1,800	2003	F	B
334	Viet Nam	Hanoi	2,594,000	2014	2,300,000	110	23,600	285	9,100	2009	C	B
347	France	Lille	1,016,000	2014	1,000,000	108	9,400	280	3,600	2010	C	B
348	China	Tangshan, HEB	2,093,000	2014	1,960,000	107	19,600	277	7,600	2010	C	B
349	China: Hong Kong SAR	Hong Kong	7,050,000	2011	7,050,000	106	66,500	275	25,700	2011	C	B
350	Bolivia	La Paz	1,897,000	2014	1,800,000	105	18,100	272	7,000	2011	C	B
350	China	Chaoyang-Chaonan (Shantou,) GD	2,200,000	2010	2,200,000	105	21,000	272	8,100	2010	C	B
350	China	Zhuhai, GD	1,490,000	2014	1,375,000	105	14,200	272	5,500	2010	C	B
350	Germany	Bremen	650,000	2001	650,000	105	6,200	272	2,400	2001	C	B
350	Germany	Dresden	700,000	2011	700,000	105	6,700	272	2,600	2011	C	B
350	India	Indore, MP	2,314,000	2014	2,167,000	105	22,000	272	8,500	2011	A	B
350	Indonesia	Semarang	1,557,000	2014	1,450,000	105	14,800	272	5,700	2010	D	B
350	Morocco	Casablanca	3,154,000	2014	2,900,000	105	30,000	272	11,600	2004	C	B
350	Spain	Seville	1,100,000	2011	1,100,000	105	10,500	272	4,000	2011	C	B
350	Spain	Valencia	1,561,000	2014	1,525,000	105	14,900	272	5,700	2011	C	B
360	China	Nantong, JS	1,057,000	2014	975,000	102	10,400	264	4,000	2010	C	B
361	China	Yantai, SD	1,404,000	2014	1,300,000	101	13,900	262	5,400	2010	C	B
362	Afghanistan	Kabul	3,630,000	2014	3,050,000	100	36,300	259	14,000	2010	D	B
362	Brazil	Belem	1,945,000	2014	1,850,000	100	19,500	259	7,500	2010	C	B
362	Brazil	Luziana-Gama, GO-DF	525,000	2010	525,000	100	5,300	259	2,000	2010	C	B
362	Japan	Hamamatsu	1,000,000	2010	1,000,000	100	10,000	259	3,900	2010	C	B
362	Latvia	Riga	750,000	2005	750,000	100	7,500	259	2,900	2005	C	B
362	Malaysia	Ipoh	700,000	2010	700,000	100	7,000	259	2,700	2010	C	B
362	Syria	Aleppo	3,333,000	2014	3,065,000	100	33,300	259	12,900	2010	D	B
362	Ukraine	Zaporizhzhya	771,000	2014	775,000	100	7,700	259	3,000	2010	D	B
362	Uruguay	Montevideo	1,662,000	2014	1,660,000	100	16,600	259	6,400	2010	D	B
371	Bolivia	Cochabamba	1,159,000	2014	1,100,000	98	11,800	254	4,600	2011	C	B
372	Nigeria	Kano	3,775,000	2014	3,375,000	97	38,900	251	15,000	2011	D	B
373	Argentina	Mendoza	970,000	2014	942,000	95	10,200	246	3,900	2010	C	B
373	Brazil	Natal	1,025,000	2014	975,000	95	10,800	246	4,200	2010	C	B
373	China	Weifang, SD	1,447,000	2014	1,350,000	95	15,200	246	5,900	2010	C	B
373	Dominican Republic	Santo Domingo	2,294,000	2014	2,150,000	95	24,100	246	9,300	2010	D	B
373	Germany	Liepzig	575,000	2011	575,000	95	6,100	246	2,300	2011	C	B
373	India	Nagpur, MAH	2,661,000	2014	2,498,000	95	28,000	246	10,800	2011	A	B
373	Indonesia	Malang	1,136,000	2014	1,050,000	95	12,000	246	4,600	2010	D	B
373	Iran	Shiraz	1,729,000	2014	1,650,000	95	18,200	246	7,000	2011	C	B
373	Italy	Catania	720,000	2010	720,000	95	7,600	246	2,900	2010	C	B
373	Japan	Mito	500,000	2005	500,000	95	5,300	246	2,000	2005	C	B
373	South Korea	Daegu	2,400,000	2014	2,400,000	95	25,300	246	9,800	2010	C	B
373	Switzerland	Zurich	747,000	2014	735,000	95	7,900	246	3,000	2009	C	B
385	China	Zhenjiang, JS	949,000	2014	875,000	94	10,100	243	3,900	2010	C	B
386	Argentina	Rosario	1,299,000	2014	1,264,000	90	14,400	233	5,600	2010	C	B
386	China	Taizhou, ZJ	1,375,000	2010	1,375,000	90	15,300	233	5,900	2010	C	B
386	China	Xuzhou, JS	1,271,000	2014	1,175,000	90	14,100	233	5,500	2010	C	B

386	China	Yangzhou, JS	1,663,000	2014	1,400,000	90	18,500	233	7,100	2010	C	B
386	China	Yiwu (Jinhua), ZJ	1,400,000	2010	1,400,000	90	15,600	233	6,000	2010	C	B
386	Germany	Nuremberg	660,000	2011	660,000	90	7,300	233	2,800	2011	C	B
386	Germany	Saarbrücken	515,000	2001	515,000	90	5,700	233	2,200	2001	C	B
386	India	Surat, GUJ	4,897,000	2014	4,585,000	90	54,400	233	21,000	2011	A	B
386	Indonesia	Yogyakarta	1,800,000	2010	1,800,000	90	20,000	233	7,700	2010	C	B
386	Iran	Ahvaz	1,262,000	2014	1,200,000	90	14,000	233	5,400	2011	C	B
386	Israel	Jerusalem	780,000	2010	780,000	90	8,700	233	3,300	2010	D	B
386	Mexico	Leon	1,385,000	2014	1,325,000	90	15,400	233	5,900	2010	C	B
386	Mongolia	Ulaanbaatar	1,105,000	2014	1,050,000	90	12,300	233	4,700	2010	C	B
386	Myanmar	Nay Pyi Taw	1,133,000	2014	1,025,000	90	12,600	233	4,900	2010	D	H
386	Russia	Jaroslavl	575,000	2010	575,000	90	6,400	233	2,500	2010	C	B
386	Serbia	Belgrade	1,124,000	2014	1,100,000	90	12,500	233	4,800	2002	C	B
386	Zimbabwe	Bulawayo	650,000	2000	650,000	90	7,200	233	2,800	2000	C	B
403	Cameroon	Yaounde	2,682,000	2014	2,320,000	89	30,100	231	11,600	2010	D	B
403	Jamaica	Kingston	875,000	2001	875,000	89	9,800	231	3,800	2001	C	B
405	Argentina	La Plata	675,000	2001	675,000	88	7,700	228	3,000	2001	A	B
405	Colombia	Medellin	3,247,000	2014	2,975,000	88	36,900	228	14,200	2005	C	B
405	Israel	Haifa	1,082,000	2014	1,040,000	88	12,300	228	4,700	2010	D	B
405	Nigeria	Benin City	1,481,000	2014	1,359,000	88	16,800	228	6,500	2011	D	B
409	Nigeria	Abuja	2,471,000	2014	2,153,000	87	28,400	225	11,000	2011	D	B
409	Russia	Saratov	796,000	2014	800,000	87	9,100	225	3,500	2010	C	B
411	China	Yongkang (Jinhua), ZJ	510,000	2010	510,000	86	5,900	223	2,300	2010	C	B
411	Japan	Niigata	800,000	2005	800,000	86	9,300	223	3,600	2005	C	B
411	Sri Lanka	Colombo	2,222,000	2014	2,000,000	86	25,800	223	10,000	2001	C	B
411	Yemen	Sana	2,724,000	2014	2,290,000	86	31,700	223	12,200	2010	D	B
415	Brazil	Teresina	839,000	2014	800,000	85	9,900	220	3,800	2010	D	B
415	China	Baoding, HEB	1,361,000	2014	1,210,000	85	16,000	220	6,200	2010	C	B
415	China	Dongying, SD	1,060,000	2010	1,060,000	85	12,500	220	4,800	2010	C	B
415	China	Fuqing (Fuzhou), FJ	863,000	2014	800,000	85	10,200	220	3,900	2010	C	B
415	China	Lanzhou, GS	2,562,000	2014	2,375,000	85	30,100	220	11,600	2010	C	B
415	China	Luoyang, HEN	1,793,000	2014	1,670,000	85	21,100	220	8,100	2010	C	B
415	Ecuador	Guayaquil	2,416,000	2014	2,270,000	85	28,400	220	11,000	2010	D	B
415	Germany	Mannheim	552,000	2014	550,000	85	6,500	220	2,500	2011	C	B
415	Indonesia	Palembang	1,519,000	2014	1,400,000	85	17,900	220	6,900	2010	C	B
415	Italy	Florence	821,000	2010	821,000	85	9,700	220	3,700	2010	C	B
415	Lithuania	Vilnius	550,000	2006	550,000	85	6,500	220	2,500	2006	C	B
415	Madagascar	Antananarivo	2,146,000	2014	1,875,000	85	25,200	220	9,700	2010	C	B
415	Mexico	Toluca	1,763,000	2014	1,700,000	85	20,700	220	8,000	2010	D	B
415	Panama	Panama City	1,449,000	2014	1,350,000	85	17,000	220	6,600	2010	C	B
415	Poland	Krakow	760,000	2014	760,000	85	8,900	220	3,500	2010	C	B
415	Poland	Poznan	600,000	2002	600,000	85	7,100	220	2,700	2002	C	B
415	Venezuela	Maracay	1,102,000	2014	1,060,000	85	13,000	220	5,000	2011	C	B
432	Mexico	Saltillo	862,000	2014	820,000	84	10,300	218	4,000	2010	D	B

433	Brazil	Campo Grande	815,000	2014	775,000	81	10,100	210	3,900	2010	C	B
434	Bulgaria	Sofia	1,185,000	2014	1,175,000	80	14,800	207	5,700	2010	D	B
434	China	Huizhou, GD	1,608,000	2014	1,400,000	80	20,100	207	7,800	2010	C	B
434	China	Liuzhou, GX	1,487,000	2014	1,375,000	80	18,600	207	7,200	2010	C	B
434	China	Yancheng, JS	813,000	2014	750,000	80	10,200	207	3,900	2010	C	B
434	China: Taiwan	Tainan	1,274,000	2014	1,100,000	80	15,900	207	6,100	2004	C	B
434	Germany	Aachen	510,000	2011	510,000	80	6,400	207	2,500	2011	C	B
434	India	Kanpur, UP	3,108,000	2014	2,920,000	80	38,900	207	15,000	2011	A	B
434	Indonesia	Batam	800,000	2010	800,000	80	10,000	207	3,900	2010	C	B
434	Indonesia	Surakarta	1,275,000	2010	1,275,000	80	15,900	207	6,200	2010	C	B
434	Iran	Yazd	600,000	2013	600,000	80	7,500	207	2,900	2013	C	B
434	Mexico	Merida	1,067,000	2014	1,020,000	80	13,300	207	5,100	2010	D	B
434	Oman	Muscat	545,000	2003	545,000	80	6,800	207	2,600	2003	C	B
434	Pakistan	Multan	1,924,000	2014	1,720,000	80	24,100	207	9,300	2010	D	B
434	Philippines	Cebu	2,511,000	2014	2,325,000	80	31,400	207	12,100	2010	C	B
434	Togo	Lome	1,931,000	2014	1,670,000	80	24,100	207	9,300	2010	F	B
434	Turkey	Bursa	1,719,000	2014	1,650,000	80	21,500	207	8,300	2011	C	B
434	Ukraine	Odessa	1,010,000	2010	1,010,000	80	12,600	207	4,900	2010	D	B
451	Sweden	Goteborg	550,000	2010	550,000	79	6,900	205	2,700	2010	A	A
452	Cameroon	Douala	2,706,000	2014	2,350,000	79	34,300	205	13,200	2010	D	B
453	India	Chandigarh, CH	1,098,000	2014	1,026,000	78	14,100	202	5,400	2011	A	B
453	Mexico	Mexicali	974,000	2014	930,000	78	12,500	202	4,800	2010	D	B
455	United Kingdom	Liverpool	864,000	2011	864,000	77	11,200	200	4,300	2011	A	A
456	Switzerland	Basel	510,000	2011	510,000	77	6,600	199	2,600	2011	C	B
457	Uzbekistan	Samarkand	600,000	1999	600,000	76	7,900	197	3,000	1999	F	B
458	Benin	Cotonou	963,000	2014	840,000	75	12,800	194	5,000	2010	F	B
458	Brazil	Joao Pessoa	1,022,000	2014	975,000	75	13,600	194	5,300	2010	C	B
458	China	Jieyang, GD	660,000	2010	660,000	75	8,800	194	3,400	2010	C	B
458	China	Jilin, JL	1,673,000	2014	1,550,000	75	22,300	194	8,600	2010	C	B
458	China	Maanshan, AH	710,000	2010	710,000	75	9,500	194	3,700	2010	C	B
458	Georgia	Tblisi	1,123,000	2014	1,120,000	75	15,000	194	5,800	2010	D	B
458	Greece	Thessaloniki	840,000	2010	840,000	75	11,200	194	4,300	2010	C	B
458	Japan	Nagano	575,000	2005	575,000	75	7,700	194	3,000	2005	C	B
458	Liberia	Monrovia	1,000,000	2008	1,000,000	75	13,300	194	5,100	2008	C	B
458	Libya	Tripoli	1,177,000	2014	1,110,000	75	15,700	194	6,100	2010	D	B
458	Peru	Arequippa	760,000	2007	760,000	75	10,100	194	3,900	2007	D	B
458	Russia	Chabarovsk	570,000	2010	570,000	75	7,600	194	2,900	2010	C	B
458	Senegal	Dakar	3,391,000	2014	2,930,000	75	45,200	194	17,500	2010	D	B
458	Ukraine	Lviv	750,000	2001	750,000	75	10,000	194	3,900	2001	D	B
458	Venezuela	Barquisimeto	937,000	2014	900,000	75	12,500	194	4,800	2011	C	B
473	United Kingdom	South Hampshire	856,000	2011	856,000	74	11,500	192	4,500	2011	A	A
474	China	Xining, QH	1,273,000	2014	1,175,000	73	17,400	189	6,700	2010	C	B
474	Colombia	Cali	2,172,000	2014	2,000,000	73	29,800	189	11,500	2005	C	B
476	China	Jinhua, ZJ	520,000	2010	520,000	72	7,200	186	2,800	2010	C	B

2

3

476	Croatia	Zagreb	700,000	2011	700,000	72	9,700	186	3,800	2011	C	B
476	Philippines	Angeles City	800,000	2010	800,000	72	11,100	186	4,300	2010	C	B
479	Morocco	Rabat	1,663,000	2014	1,500,000	71	23,400	184	9,000	2004	C	B
480	Brazil	Florianopolis	854,000	2014	800,000	70	12,200	181	4,700	2010	C	B
480	Brazil	Joinville	527,000	2014	500,000	70	7,500	181	2,900	2010	C	B
480	Brazil	Londrina	625,000	2010	625,000	70	8,900	181	3,400	2010	C	B
480	China	Anyang, HEN	1,217,000	2014	1,130,000	70	17,400	181	6,700	2010	C	B
480	China	Datong, SAX	1,642,000	2014	1,520,000	70	23,500	181	9,100	2010	C	B
480	China	Jiaxing, ZJ	1,020,000	2014	950,000	70	14,600	181	5,600	2010	C	B
480	Congo (Rep.)	Brazzaville	1,729,000	2014	1,560,000	70	24,700	181	9,500	2010	D	B
480	Gabon	Libreville	550,000	2005	550,000	70	7,900	181	3,000	2005	F	B
480	India	Bhopal, MP	2,010,000	2014	1,883,000	70	28,700	181	11,100	2011	A	B
480	India	Kollam, KER	1,110,000	2011	1,110,000	70	15,900	181	6,100	2011	A	B
480	India	Visakhpatnam.AP	1,846,000	2014	1,730,000	70	26,400	181	10,200	2011	A	B
480	Kyrgyzstan	Bishkek	830,000	2010	830,000	70	11,900	181	4,600	2010	D	B
480	Malaysia	Kuching	650,000	2010	650,000	70	9,300	181	3,600	2010	C	B
480	Pakistan	Faisalabad	3,286,000	2014	2,945,000	70	46,900	181	18,100	2010	D	B
480	Poland	Lodz	939,000	2014	950,000	70	13,400	181	5,200	2002	C	B
480	Russia	Bryansk	500,000	2002	500,000	70	7,100	181	2,800	2002	C	B
480	Russia	Krasnodar	740,000	2010	740,000	70	10,600	181	4,100	2010	C	B
480	Switzerland	Geneva	515,000	2003	515,000	70	7,400	181	2,800	2003	C	B
480	Syria	Damascus	2,807,000	2014	2,580,000	70	40,100	181	15,500	2010	D	B
480	Turkey	Antalya	928,000	2014	875,000	70	13,300	181	5,100	2010	D	B
500	United Kingdom	Tyneside	780,000	2014	775,000	70	11,200	181	4,300	2011	A	A
501	China	Puning (Jieyang) GD	910,000	2010	910,000	69	13,200	179	5,100	2010	C	B
501	Colombia	Barranquilla	1,692,000	2014	1,550,000	69	24,500	179	9,500	2005	C	B
501	Indonesia	Denpasar	875,000	2010	875,000	69	12,700	179	4,900	2010	C	B
501	Indonesia	Makassar	1,325,000	2010	1,325,000	69	19,200	179	7,400	2010	C	B
501	Mexico	Hermosillo	550,000	2010	550,000	69	8,000	179	3,100	2010	C	B
501	Zambia	Lusaka	1,894,000	2014	1,720,000	69	27,400	179	10,600	2010	D	B
507	United Kingdom	Nottingham	730,000	2011	730,000	68	10,700	176	4,100	2011	A	A
508	China	Quzhou, ZJ	550,000	2010	550,000	68	8,100	176	3,100	2010	C	B
508	Italy	Palermo	731,000	2014	730,000	68	10,800	176	4,200	2010	C	B
508	North Korea	Pyongyang	3,064,000	2014	3,000,000	68	45,100	176	17,400	2010	F	B
511	Haiti	Port-au-Prince	2,400,000	2014	2,140,000	66	36,400	171	14,000	2010	D	B
511	Mexico	Cuernavaca	675,000	2005	675,000	66	10,200	171	3,900	2005	C	B
511	Ukraine	Mariupol	500,000	2010	500,000	66	7,600	171	2,900	2010	C	B
514	Brazil	Sao Jose dos Campos	650,000	2010	650,000	65	10,000	168	3,900	2010	C	B
514	China	Bengbu, AH	968,000	2014	900,000	65	14,900	168	5,700	2010	C	B
514	China	Handan, HEB	1,762,000	2014	1,630,000	65	27,100	168	10,500	2010	C	B
514	India	Ludhiana, PU	1,722,000	2014	1,613,000	65	26,500	168	10,200	2011	A	B
514	Iran	Tabriz	1,671,000	2014	1,600,000	65	25,700	168	9,900	2011	C	B
514	Japan	Fukuyama	500,000	2005	500,000	65	7,700	168	3,000	2005	C	B
514	Japan	Okayama	650,000	2005	650,000	65	10,000	168	3,900	2005	C	B

514	Mexico	Reynosa	730,000	2010	730,000	65	11,200	168	4,300	2010	D	B
514	Mexico	Torreon	1,273,000	2014	1,220,000	65	19,600	168	7,600	2010	D	B
514	Russia	Ufa	1,013,000	2014	1,020,000	65	15,600	168	6,000	2010	C	B
514	Spain	Palma de Mallorca	500,000	2001	500,000	65	7,700	168	3,000	2001	C	B
525	United Kingdom	Sheffield	685,000	2011	685,000	65	10,600	167	4,100	2011	A	A
526	Cambodia	Phnom Penh	1,759,000	2014	1,510,000	64	27,500	166	10,600	2010	D	B
526	Chad	N'Djamena	886,000	2014	750,000	64	13,800	166	5,300	2009	D	B
526	China	Chuzhou, AN	550,000	2010	550,000	64	8,600	166	3,300	2010	F	B
526	Mexico	Chihuahua	881,000	2014	840,000	64	13,800	166	5,300	2010	D	B
526	Thailand	Chon Buri	500,000	2010	500,000	64	7,800	166	3,000	2010	C	B
526	Ukraine	Kryvyi Rih	750,000	2003	750,000	64	11,700	166	4,500	2003	D	B
532	Chile	Valparaiso-Vina del Mar	887,000	2014	840,000	62	14,300	161	5,500	2010	C	B
532	China	Wuhu, AH	1,240,000	2014	1,150,000	62	20,000	161	7,700	2010	C	B
532	Guinea	Conakry	1,906,000	2014	1,650,000	62	30,700	161	11,900	2010	D	B
532	Turkey	Adana	1,496,000	2014	1,420,000	62	24,100	161	9,300	2010	D	B
532	United Kingdom	Belfast	580,000	2001	580,000	62	9,400	161	3,600	2001	A	A
537	Iraq	Basrah	1,001,000	2014	920,000	61	16,400	158	6,300	2010	D	B
537	Nigeria	Port Harcourt	2,058,000	2014	1,894,000	61	33,700	158	13,000	2011	D	B
537	Russia	Voronezh	879,000	2014	880,000	61	14,400	158	5,600	2010	C	B
537	Venezuela	Ciudad Guayana	780,000	2001	780,000	61	12,800	158	4,900	2001	C	B
541	Angola	Lubango	600,000	2010	600,000	60	10,000	155	3,900	2010	F	B
541	China	Jingzhou, HUB	700,000	2010	700,000	60	11,700	155	4,500	2010	C	B
541	China	Lianyungang, JS	1,004,000	2014	930,000	60	16,700	155	6,500	2010	C	B
541	China	Qinhuangdao, HEB	986,000	2014	910,000	60	16,400	155	6,300	2010	C	B
541	China	Zhuzhou, HUN	1,002,000	2014	925,000	60	16,700	155	6,400	2010	C	B
541	Congo (Dem. Rep.)	Lumumbashi	1,771,000	2014	1,490,000	60	29,500	155	11,400	2010	D	B
541	El Salvador	San Salvador	1,672,000	2014	1,570,000	60	27,900	155	10,800	2010	D	B
541	Italy	Bologna	510,000	2010	510,000	60	8,500	155	3,300	2010	C	B
541	Kazakhstan	Astana	525,000	2006	525,000	60	8,800	155	3,400	2006	C	B
541	Malaysia	Seremban	500,000	2010	500,000	60	8,300	155	3,200	2010	C	B
541	Nicaragua	Managua	996,000	2014	940,000	60	16,600	155	6,400	2010	C	B
541	Nigeria	Maiduguri	925,000	2014	851,000	60	15,400	155	6,000	2011	D	B
541	Poland	Gdansk	775,000	2002	775,000	60	12,900	155	5,000	2002	C	B
554	Japan	Fuji	710,000	2005	710,000	59	12,000	153	4,600	2005	C	B
554	Nigeria	Kaduna	1,654,000	2014	1,524,000	59	28,000	153	10,800	2011	D	B
556	China	Laiwu, SD	500,000	2010	500,000	58	8,600	150	3,300	2010	F	B
556	Mexico	Queretero	1,159,000	2014	1,100,000	58	20,000	150	7,700	2010	C	B
558	China	Huaiyin, JS	1,886,000	2014	1,770,000	57	33,100	148	12,800	2010	C	B
558	China	Rizhao, SD	800,000	2010	800,000	57	14,000	148	5,400	2010	C	B
558	Nigeria	Onitsha	908,000	2011	908,000	57	15,900	148	6,200	2011	D	B
558	Pakistan	Gujranwala	1,914,000	2014	1,710,000	57	33,600	148	13,000	2010	D	B
558	Spain	Zaragoza	700,000	2011	700,000	57	12,300	148	4,700	2011	C	B
563	Mexico	Tampico	760,000	2010	760,000	56	13,600	145	5,200	2010	D	B
563	Russia	Tojatti	710,000	2010	710,000	56	12,700	145	4,900	2010	C	B

563	South Sudan	Juba	585,000	2014	500,000	56	10,400	145	4,000	2010	F	B
566	United Kingdom	Bristol	617,000	2011	617,000	56	11,100	144	4,300	2011	A	A
567	China	Xiangfan, HUB	683,000	2014	630,000	55	12,400	142	4,800	2010	C	B
567	India	Patna, BR	2,187,000	2014	2,047,000	55	39,800	142	15,400	2011	A	B
567	India	Thiruvananthapuram, KL	1,800,000	2014	1,687,000	55	32,700	142	12,600	2011	A	B
567	Nigeria	Warri	550,000	2005	550,000	55	10,000	142	3,900	2005	F	B
567	Russia	Irkutsk	580,000	2010	580,000	55	10,500	142	4,100	2010	C	B
567	Russia	Izevsk	620,000	2010	620,000	55	11,300	142	4,400	2010	C	B
567	Senegal	Touba	525,000	2002	525,000	55	9,500	142	3,700	2002	C	B
574	Iraq	Mosul	1,608,000	2014	1,450,000	54	29,800	140	11,500	2010	D	B
575	India	Vadodara, GUJ	1,939,000	2014	1,817,000	53	36,600	137	14,100	2011	A	B
575	Japan	Kanazawa	575,000	2005	575,000	53	10,800	137	4,200	2005	C	B
575	Russia	Machackala	570,000	2010	570,000	53	10,800	137	4,200	2010	C	B
578	China	Qijing, YN	500,000	2010	500,000	52	9,600	135	3,700	2010	C	B
578	China	Xiangyang, HUB	1,100,000	2010	1,100,000	52	21,200	135	8,200	2010	C	B
578	Kazakhstan	Symkent	510,000	2004	510,000	52	9,800	135	3,800	2004	C	B
578	Spain	Malaga	700,000	2011	700,000	52	13,500	135	5,200	2011	C	B
582	Brazil	Uberlandia	575,000	2010	575,000	51	11,300	132	4,400	2010	C	B
582	China	Ruian (Wenzhou), ZJ	965,000	2010	965,000	51	18,900	132	7,300	2010	C	B
582	Honduras	San Pedro Sula	603,000	2014	525,000	51	11,800	132	4,600	2001	C	B
582	Mexico	San Luis Potosi	1,040,000	2010	1,040,000	51	20,400	132	7,900	2010	D	B
582	South Korea	Daejeon	1,517,000	2014	1,500,000	51	29,700	132	11,500	2010	C	B
587	Angola	Huambo	1,224,000	2014	1,039,000	50	24,500	130	9,500	2010	D	B
587	China	Cangzhou, HEB	500,000	2010	500,000	50	10,000	130	3,900	2010	C	B
587	China	Dongsheng (Ordos), NM	570,000	2010	570,000	50	11,400	130	4,400	2010	C	B
587	China	Fushun, LN	1,407,000	2014	1,325,000	50	28,100	130	10,900	2010	C	B
587	China	Jiaozuo, HEN	829,000	2014	770,000	50	16,600	130	6,400	2010	C	B
587	China	Kashi, XJ	750,000	2010	750,000	50	15,000	130	5,800	2010	C	B
587	China	Korla, XJ	500,000	2010	500,000	50	10,000	130	3,900	2010	C	B
587	China	Liaocheng, SD	550,000	2010	550,000	50	11,000	130	4,200	2010	C	B
587	China	Liaoyang, LN	700,000	2010	700,000	50	14,000	130	5,400	2010	C	B
587	China	Qiqihar, HL	1,236,000	2014	1,160,000	50	24,700	130	9,500	2010	C	B
587	China	Shanqiu, HEN	500,000	2010	500,000	50	10,000	130	3,900	2000	C	B
587	China	Shaoguan, GD	670,000	2010	670,000	50	13,400	130	5,200	2010	C	B
587	China	Xiangtan, HUN	900,000	2010	900,000	50	18,000	130	6,900	2010	C	B
587	China	Zhangjaikou, HEB	1,163,000	2014	1,080,000	50	23,300	130	9,000	2010	C	B
587	China	Zhoushan, ZJ	550,000	2010	550,000	50	11,000	130	4,200	2010	C	B
587	India	Agra, UP	1,865,000	2014	1,746,000	50	37,300	130	14,400	2011	A	B
587	Japan	Kumamoto	675,000	2005	675,000	50	13,500	130	5,200	2005	C	B
587	Japan	Shizuoka	700,000	2010	700,000	50	14,000	130	5,400	2010	C	B
587	Niger	Niamey	1,253,000	2014	1,050,000	50	25,100	130	9,700	2010	C	B
587	Nigeria	Ikorado	525,000	2006	525,000	50	10,500	130	4,100	2006	F	B
587	Philippines	Davao City	1,526,000	2014	1,400,000	50	30,500	130	11,800	2010	D	B
587	Russia	Naberezhnyje Celny	510,000	2010	510,000	50	10,200	130	3,900	2010	C	B

587	Russia	Razan	520,000	2002	520,000	50	10,400	130	4,000	2002	C	B
587	Russia	Tula	500,000	2010	500,000	50	10,000	130	3,900	2010	C	B
587	Spain	Bilbao	750,000	2001	750,000	50	15,000	130	5,800	2001	C	B
587	Turkey	Konya	1,085,000	2014	1,025,000	50	21,700	130	8,400	2010	D	B
613	Belarus	Gomel	500,000	1999	500,000	49	10,200	127	3,900	1999	C	B
613	China	Chaoyang, LN	500,000	2010	500,000	49	10,200	127	3,900	2010	C	B
613	China	Huludao, LN	550,000	2010	550,000	49	11,200	127	4,300	2010	C	B
613	India	Srinigar, JK	1,361,000	2014	1,273,000	49	27,800	127	10,700	2011	A	B
613	Japan	Kagoshima	540,000	2005	540,000	49	11,000	127	4,300	2005	C	B
613	South Korea	Guangju	1,485,000	2014	1,470,000	49	30,300	127	11,700	2010	C	B
613	Venezuela	Barcelona	675,000	2011	675,000	49	13,800	127	5,300	2011	C	B
620	China	Fuxin, LN	989,000	2014	890,000	48	20,600	124	8,000	2010	C	B
620	China	Heze, SD	565,000	2014	575,000	48	11,800	124	4,500	2010	C	B
620	India	Allahabad, UP	1,300,000	2014	1,217,000	48	27,100	124	10,500	2011	A	B
620	Pakistan	Quetta	983,000	2014	875,000	48	20,500	124	7,900	2010	D	B
620	Poland	Wroclaw	600,000	2002	600,000	48	12,500	124	4,800	2002	C	B
625	China	Ganzhou, JX	600,000	2010	600,000	47	12,800	122	4,900	2010	C	B
625	China	Shiyan, HUB	640,000	2010	640,000	47	13,600	122	5,300	2010	C	B
625	China	Yuyao (Ningbo)	650,000	2010	650,000	47	13,800	122	5,300	2010	C	B
625	Congo (Dem. Rep.)	Mjubi Mayi (Bakwanga)	1,430,000	2010	1,430,000	47	30,400	122	11,700	2010	D	B
625	Russia	Tumen	500,000	2002	500,000	47	10,600	122	4,100	2002	C	B
625	Turkmenistan	Ashgabad	600,000	2001	600,000	47	12,800	122	4,900	2001	C	B
625	Ukraine	Luhansk	525,000	2001	525,000	47	11,200	122	4,300	2001	C	B
632	China	Puyang, HEN	550,000	2010	550,000	46	12,000	119	4,600	2010	C	B
632	China	Qitaihe, HL	500,000	2010	500,000	46	10,900	119	4,200	2010	C	B
632	India	Kozhikode, KR	2,167,000	2014	2,030,000	46	47,100	119	18,200	2011	A	B
632	Japan	Utsonomiya	500,000	2010	500,000	46	10,900	119	4,200	2010	C	B
632	Libya	Banghazi	600,000	2002	600,000	46	13,000	119	5,000	2002	C	B
632	Russia	Astrakhan	520,000	2010	520,000	46	11,300	119	4,400	2010	C	B
638	Argentina	Santa Fe	500,000	2010	500,000	45	11,100	117	4,300	2010	C	B
638	Brazil	Aracaju	710,000	2010	710,000	45	15,800	117	6,100	2010	C	B
638	Brazil	Maceio	950,000	2014	900,000	45	21,100	117	8,200	2010	C	B
638	China	Benxi, LN	878,000	2014	825,000	45	19,500	117	7,500	2010	C	B
638	China	Dandong, LN	750,000	2010	750,000	45	16,700	117	6,400	2010	C	B
638	China	Daqing, HL	940,000	2014	870,000	45	20,900	117	8,100	2010	C	B
638	China	Hegang, HL	650,000	2010	650,000	45	14,400	117	5,600	2010	C	B
638	China	Kaifeng, HEN	604,000	2014	535,000	45	13,400	117	5,200	2007	C	B
638	China	Tainan, SD	750,000	2010	750,000	45	16,700	117	6,400	2010	D	B
638	China	Taizhou, JS	500,000	2010	500,000	45	11,100	117	4,300	2010	C	B
638	China	Wenling (Taizhou), ZJ	1,075,000	2010	1,075,000	45	23,900	117	9,200	2010	C	B
638	China	Xingtai, HEB	675,000	2010	675,000	45	15,000	117	5,800	2010	C	B
638	China	Zhuji, (Shaoxing), ZJ	500,000	2010	500,000	45	11,100	117	4,300	2010	C	B
638	China: Taiwan	Hsinchu	697,000	2014	650,000	45	15,500	117	6,000	2004	C	B
638	Iran	Kerman	550,000	2011	550,000	45	12,200	117	4,700	2011	C	B

638	Iran	Qom	1,052,000	2014	1,000,000	45	23,400	117	9,000	2011	C	B
638	Pakistan	Peshawar	1,652,000	2014	1,475,000	45	36,700	117	14,200	2010	D	B
638	Zambia	Kitwe	500,000	2011	500,000	45	11,100	117	4,300	2011	C	B
656	Argentina	Tucuman	881,000	2014	853,000	44	20,000	114	7,700	2010	D	B
656	China	Fuyang (Hangzhou), ZJ	500,000	2010	500,000	44	11,400	114	4,400	2010	C	B
656	India	Dehradun, UTL	714,000	2011	714,000	44	16,200	114	6,300	2011	A	B
656	India	Durg-Bhilainagar, CH	1,164,000	2011	1,164,000	44	26,500	114	10,200	2011	A	B
656	Rwanda	Kigali	1,096,000	2014	940,000	44	24,900	114	9,600	2010	C	B
656	Turkey	Gaziantep	1,303,000	2014	1,250,000	44	29,600	114	11,400	2011	C	B
662	Bangladesh	Chittagong	3,164,000	2014	2,900,000	43	73,600	111	28,400	2011	C	B
662	Brazil	Ribiero Preto	600,000	2010	600,000	43	14,000	111	5,400	2010	C	B
662	Central African Rep.	Bangui	808,000	2014	700,000	43	18,800	111	7,300	2003	C	B
662	China	Huzhou, ZJ	690,000	2000	690,000	43	16,000	111	6,200	2000	C	B
662	India	Nashik, MAH	1,673,000	2014	1,563,000	43	38,900	111	15,000	2011	A	B
662	India	Raipur, CH	1,204,000	2014	1,123,000	43	28,000	111	10,800	2011	A	B
662	Russia	Barnaul	610,000	2010	610,000	43	14,200	111	5,500	2010	C	B
662	Turkey	Eskisehir	570,000	2007	570,000	43	13,300	111	5,100	2007	C	B
670	United Kingdom	Leicester	509,000	2011	509,000	42	12,100	109	4,700	2011	A	A
671	Argentina	Mar del Plata	575,000	2010	575,000	42	13,700	109	5,300	2010	A	B
671	Argentina	Salta	525,000	2010	525,000	42	12,500	109	4,800	2010	C	B
671	China	Huainan, AH	1,130,000	2014	1,060,000	42	26,900	109	10,400	2010	C	B
671	China	Jiujiang, JX	500,000	2010	500,000	42	11,900	109	4,600	2010	C	B
671	China	Mudanjiang, HL	920,000	2014	850,000	42	21,900	109	8,500	2010	C	B
671	China	Weihei, SD	700,000	2000	700,000	42	16,700	109	6,400	2000	C	B
671	India	Jamshedpur, JHA	1,428,000	2014	1,337,000	42	34,000	109	13,100	2011	A	B
678	Chile	Concepcion	798,000	2014	750,000	41	19,500	106	7,500	2010	C	B
678	China	Guilin, GX	921,000	2014	875,000	41	22,500	106	8,700	2010	C	B
678	China	Linfen, SAX	581,000	2014	510,000	41	14,200	106	5,500	2007	C	B
678	China	Shaoyang, HUN	600,000	2010	600,000	41	14,600	106	5,700	2010	C	B
678	China	Siping, JL	540,000	2010	540,000	41	13,200	106	5,100	2010	C	B
678	Eritrea	Asmara	615,000	2014	500,000	41	15,000	106	5,800	2007	C	B
678	Indonesia	Bandar Lampung	897,000	2014	825,000	41	21,900	106	8,400	2010	C	B
678	Indonesia	Cirebon	1,075,000	2010	1,075,000	41	26,200	106	10,100	2010	C	B
678	Mexico	Aguascalientes	978,000	2014	930,000	41	23,900	106	9,200	2010	D	B
678	Mexico	Culliacan	873,000	2014	840,000	41	21,300	106	8,200	2010	C	B
678	Russia	Kemerovo	530,000	2010	530,000	41	12,900	106	5,000	2010	C	B
678	Russia	Lipeck	500,000	2010	500,000	41	12,200	106	4,700	2010	C	B
678	Russia	Novokuzneck	540,000	2002	540,000	41	13,200	106	5,100	2002	C	B
691	Brazil	Blumenau	650,000	2010	650,000	40	16,300	104	6,300	2010	C	B
691	China	Anging, AH	500,000	2010	500,000	40	12,500	104	4,800	2010	C	B
691	China	Ezhou, HUB	675,000	2010	675,000	40	16,900	104	6,500	2010	C	B
691	China	Lhasa, TIB	500,000	2010	500,000	40	12,500	104	4,800	2010	F	B
691	China	Panjin, LN	580,000	2007	580,000	40	14,500	104	5,600	2007	C	B
691	China	Xinxiang, HEN	1,068,000	2014	990,000	40	26,700	104	10,300	2010	C	B

691	Dominican Republic	Santiago	500,000	2002	500,000	40	12,500	104	4,800	2002	C	B
691	India	Meerut, UP	1,523,000	2014	1,425,000	40	38,100	104	14,700	2011	A	B
691	India	Tiruppur, TN	963,000	2011	963,000	40	24,100	104	9,300	2011	A	B
691	Iran	Kermanshah	882,000	2014	840,000	40	22,100	104	8,500	2011	C	B
691	Moldova	Chisinau	550,000	2004	550,000	40	13,800	104	5,300	2004	C	B
691	Russia	Tomsk	520,000	2010	520,000	40	13,000	104	5,000	2010	C	B
691	South Korea	Changwong	1,000,000	2010	1,000,000	40	25,000	104	9,700	2010	C	B
691	South Korea	Ulsan	1,089,000	2014	1,080,000	40	27,200	104	10,500	2010	D	B
691	Spain	Las Palmas	700,000	2001	700,000	40	17,500	104	6,800	2001	C	B
706	Burkina Faso	Bobo-Dioulasso	523,000	2014	425,000	39	13,400	101	5,200	2006	C	B
706	Colombia	Cucuta	660,000	2005	660,000	39	16,900	101	6,500	2005	C	B
706	Congo (Rep.)	Pointe Noire	810,000	2010	810,000	39	20,800	101	8,000	2010	C	B
706	India	Varanasi,UP	1,531,000	2014	1,435,000	39	39,300	101	15,200	2011	A	B
706	Indonesia	Padang	871,000	2014	800,000	39	22,300	101	8,600	2010	C	B
706	Malawi	Blantyre	860,000	2010	860,000	39	22,100	101	8,500	2010	D	B
706	Mexico	Cancun	550,000	2005	550,000	39	14,100	101	5,400	2005	C	B
706	Turkey	Keyseri	675,000	2007	675,000	39	17,300	101	6,700	2007	C	B
714	Algeria	Constantine	779,000	2014	730,000	38	20,500	98	7,900	2010	C	B
714	China	Changde, HUN	650,000	2010	650,000	38	17,100	98	6,600	2010	C	B
714	China	Yangjiang, GD	550,000	2010	550,000	38	14,500	98	5,600	2010	C	B
714	Honduras	Tegucigalpa	1,158,000	2014	1,050,000	38	30,500	98	11,800	2010	D	B
714	India	Amritsar, PU	1,267,000	2014	1,185,000	38	33,300	98	12,900	2011	A	B
714	Ivory Coast	Bouake	775,000	2002	775,000	38	20,400	98	7,900	2002	D	B
720	China	Changzhi, SAA	605,000	2007	605,000	37	16,400	96	6,300	2007	C	B
720	India	Dhanbad, JHA	1,277,000	2014	1,195,000	37	34,500	96	13,300	2011	A	B
720	Mexico	Tuxla Guitierrez	550,000	2005	550,000	37	14,900	96	5,700	2005	C	B
720	Morocco	Tangier	790,000	2010	790,000	37	21,400	96	8,200	2010	D	B
720	Somalia	Mogadishu	1,425,000	2010	1,425,000	37	38,500	96	14,900	2010	D	B
725	Algeria	Wahran	834,000	2014	776,000	36	23,200	93	8,900	2010	D	B
725	China	Fuyang, AH	583,000	2014	525,000	36	16,200	93	6,300	2010	C	B
725	China	Guigang, GX	550,000	2010	550,000	36	15,300	93	5,900	2010	C	B
725	China	Qingyuan, GD	550,000	2010	550,000	36	15,300	93	5,900	2010	C	B
725	China	Songyuan, JL	525,000	2010	525,000	36	14,600	93	5,600	2010	C	B
725	Colombia	Cartagena	882,000	2014	800,000	36	24,500	93	9,500	2005	C	B
725	India	Kalyan, MAH	2,821,000	2014	2,650,000	36	78,400	93	30,300	2011	C	B
725	Iran	Rezalyeh	580,000	2006	580,000	36	16,100	93	6,200	2006	C	B
733	Angola	Benguela	700,000	2013	700,000	35	20,000	91	7,700	2013	F	B
733	China	Akesu, XJ	500,000	2010	500,000	35	14,300	91	5,500	2010	C	B
733	China	Huaipei, AH	1,057,000	2014	975,000	35	30,200	91	11,700	2010	C	B
733	China	Huangshi, HUB	595,000	2007	595,000	35	17,000	91	6,600	2007	C	B
733	China	Liupanshui, GZ	568,000	2014	525,000	35	16,200	91	6,300	2010	C	B
733	India	Jabalpur,MP	1,354,000	2014	1,268,000	35	38,700	91	14,900	2011	A	B
733	India	Kannur, KER	1,643,000	2011	1,643,000	35	46,900	91	18,100	2011	A	B
733	India	Mysore, KAR	1,056,000	2014	988,000	35	30,200	91	11,600	2011	A	B

733	India	Vasai-Virar, MAH	1,171,000	2014	1,100,000	35	33,500	91	12,900	2011	A	B
733	Iran	Zahedan	600,000	2011	560,000	35	17,100	91	6,600	2011	C	B
733	Macedonia	Skopje	500,000	2010	500,000	35	14,300	91	5,500	2010	C	B
733	Morocco	Agadir	650,000	2004	650,000	35	18,600	91	7,200	2004	C	B
733	Nigeria	Aba	866,000	2011	866,000	35	24,700	91	9,600	2011	D	B
733	Russia	Penza	510,000	2010	510,000	35	14,600	91	5,600	2010	C	B
733	Russia	Uljanovsk	610,000	2010	610,000	35	17,400	91	6,700	2010	C	B
733	Russia	Vladivostock	590,000	2010	590,000	35	16,900	91	6,500	2010	C	B
733	Sierra Leone	Freetown	1,024,000	2014	910,000	35	29,300	91	11,300	2010	D	B
733	South Korea	Pohang	500,000	2000	500,000	35	14,300	91	5,500	2000	C	B
751	China	Pingdingshan, HEN	918,000	2014	870,000	34	27,000	88	10,400	2010	C	B
751	India	Warangal, AP	760,000	2011	760,000	34	22,400	88	8,600	2011	A	B
751	Mexico	Veracruz	600,000	2005	600,000	34	17,600	88	6,800	2005	C	B
751	Nigeria	Sokoto	522,000	2014	430,000	34	15,400	88	5,900	2006	C	B
751	Nigeria	Zaria	1,074,000	2014	960,000	34	31,600	88	12,200	2010	F	B
756	Albania	Tirana	560,000	2010	560,000	33	17,000	85	6,600	2010	C	B
756	China	Chifeng, NM	1,083,000	2014	1,090,000	33	32,800	85	12,700	2010	C	B
756	China	Nanyang, HEN	702,000	2014	650,000	33	21,300	85	8,200	2010	C	B
756	India	Raurkela, OR	553,000	2011	553,000	33	16,800	85	6,500	2011	A	B
756	India	Tiruchirappalli, TN	1,092,000	2014	1,022,000	33	33,100	85	12,800	2011	A	B
756	Kenya	Mombasa	1,096,000	2014	940,000	33	33,200	85	12,800	2010	D	B
756	Mauretania	Nouakchott	550,000	2002	550,000	33	16,700	85	6,400	2002	C	B
756	Mexico	Acapulco	600,000	2005	600,000	33	18,200	85	7,000	2005	C	B
756	Myanmar	Mandalay	1,133,000	2014	1,035,000	33	34,300	85	13,300	2010	D	B
756	Peru	Trujillo	600,000	2005	600,000	33	18,200	85	7,000	2005	C	B
756	Tajikistan	Dushanbe	550,000	2002	550,000	33	16,700	85	6,400	2002	C	B
767	China	Bozhou, AN	500,000	2010	500,000	32	15,600	83	6,000	2010	C	B
767	China	Zhanjiang, GD	1,012,000	2014	940,000	32	31,600	83	12,200	2010	C	B
767	India	Bareilly, UP	1,048,000	2014	980,000	32	32,800	83	12,600	2011	A	B
767	India	Jodhpur, RAJ	1,217,000	2014	1,138,000	32	38,000	83	14,700	2011	A	B
767	India	Pudacherry, PUD	654,000	2011	654,000	32	20,400	83	7,900	2011	A	B
767	Iraq	Kirkuk	500,000	1997	500,000	32	15,600	83	6,000	1997	C	B
767	Morocco	Fez	1,061,000	2014	950,000	32	33,200	83	12,800	2004	c	B
767	Nigeria	Ilorin	885,000	2014	814,000	32	27,700	83	10,700	2011	D	B
767	Philippines	Bacolod City	525,000	2010	525,000	32	16,400	83	6,300	2010	C	B
767	Saudi Arabia	Al Taif	500,000	2000	500,000	32	15,600	83	6,000	2000	C	B
777	China	Jiamusi, HL	1,101,000	2014	1,020,000	31	35,500	80	13,700	2010	C	B
777	China	Liyang, Changzhou, JS	500,000	2010	500,000	31	16,100	80	6,200	2010	C	B
777	China	Xinyu, JX	565,000	2014	495,000	31	18,200	80	7,000	2007	C	B
777	India	Tellicherry, KER	500,000	2001	500,000	31	16,100	80	6,200	2001	A	B
777	Japan	Matsuyama	525,000	2005	525,000	31	16,900	80	6,500	2005	C	B
777	Morocco	Marrakech	951,000	2014	850,000	31	30,700	80	11,800	2004	C	B
783	Angola	Kuito	525,000	2010	525,000	30	17,500	78	6,800	2010	F	B
783	Angola	Lobito	600,000	2010	600,000	30	20,000	78	7,700	2010	F	B

783	Brazil	Feira de Santana	525,000	2010	525,000	30	17,500	78	6,800	2010	C	B
783	Burundi	Bujumbura	656,000	2014	490,000	30	21,900	78	8,400	2006	C	B
783	China	Jinzhou, LN	840,000	2010	840,000	30	28,000	78	10,800	2010	C	B
783	China	Shangqui, HEN	516,000	2014	450,000	30	17,200	78	6,600	2007	C	B
783	Indonesia	Jambi	500,000	2010	500,000	30	16,700	78	6,400	2010	C	B
783	Italy	Genoa	625,000	2010	625,000	30	20,800	78	8,000	2010	C	B
783	Mexico	Morelia	650,000	2005	650,000	30	21,700	78	8,400	2005	C	B
783	Nigeria	Enugu	807,000	2011	807,000	30	26,900	78	10,400	2011	D	B
783	North Korea	Chongjin	650,000	2008	650,000	30	21,700	78	8,400	2008	F	B
783	Pakistan	Bahawalpur	750,000	2010	750,000	30	25,000	78	9,700	2010	F	B
795	China	Jining, SD	623,000	2014	580,000	29	21,500	75	8,300	2010	C	B
795	China	Xinyang, HEN	541,000	2014	500,000	29	18,700	75	7,200	2010	C	B
795	India	Madurai, TN	1,558,000	2014	1,462,000	29	53,700	75	20,700	2011	A	B
795	India	Rajkot, GUJ	1,488,000	2014	1,390,000	29	51,300	75	19,800	2011	A	B
795	Iraq	Erbil	1,105,000	2014	1,000,000	29	38,100	75	14,700	2010	D	B
795	Turkey	Mersin	600,000	2007	600,000	29	20,700	75	8,000	2007	C	B
801	China	Baoji, SAA	815,000	2010	815,000	28	29,100	73	11,200	2010	D	B
801	China	Danyang (Zhenjiang), JS	732,000	2014	675,000	28	26,100	73	10,100	2010	C	B
801	Egypt	Suez	500,000	2006	500,000	28	17,900	73	6,900	2006	C	B
801	India	Aurangabad, MH	1,273,000	2014	1,189,000	28	45,500	73	17,600	2011	A	B
801	India	Bhubaneswar, OR	882,000	2011	882,000	28	31,500	73	12,200	2011	A	B
801	Mexico	Xalapa	509,000	2014	470,000	28	18,200	73	7,000	2010	C	B
801	Pakistan	Hyderabad	2,955,000	2014	2,650,000	28	105,500	73	40,700	2011	C	B
808	Bangladesh	Khulna	1,033,000	2014	840,000	27	38,300	70	14,800	2001	C	B
808	China	Nanchong, SC	637,000	2014	590,000	27	23,600	70	9,100	2010	C	B
808	China	Yangquan, SAX	560,000	2007	560,000	27	20,700	70	8,000	2007	C	B
808	China	Yizing, Wuxi, JS	625,000	2010	625,000	27	23,100	70	8,900	2010	C	B
808	India	Guwahati, AS	1,037,000	2014	969,000	27	38,400	70	14,800	2011	A	B
808	India	Jammu, JK	700,000	2014	652,000	27	25,900	70	10,000	2011	A	B
808	Malawi	Lilonge	740,000	2010	740,000	27	27,400	70	10,600	2010	D	B
808	Nigeria	Jos	772,000	2011	772,000	27	28,600	70	11,000	2011	D	B
808	Philippines	Cagayan de Oro	600,000	2010	600,000	27	22,200	70	8,600	2010	C	B
817	China	Fuzhou, JX	690,000	2000	690,000	26	26,500	67	10,200	2000	C	B
817	China	Xucheng, HEN	500,000	2010	500,000	26	19,200	67	7,400	2010	C	B
817	Indonesia	Pekan Baru	845,000	2014	770,000	26	32,500	67	12,500	2010	D	B
817	Russia	Orenburg	540,000	2010	540,000	26	20,800	67	8,000	2010	C	B
821	China	Cangnan (Wenzhou), ZJ	758,000	2014	700,000	25	30,300	65	11,700	2010	C	B
821	China	Mianyang, SC	572,000	2014	530,000	25	22,900	65	8,800	2010	C	B
821	China	Pingxiang, JX	542,000	2014	500,000	25	21,700	65	8,400	2010	C	B
821	China	Yichang, HUB	943,000	2014	870,000	25	37,700	65	14,600	2010	C	B
821	China	Zhaoqing, GD	500,000	2010	500,000	25	20,000	65	7,700	2010	C	B
821	Congo (Dem. Rep.)	Likasi	750,000	2010	750,000	25	30,000	65	11,600	2010	F	B
821	India	Asansol, WB	1,329,000	2014	1,243,000	25	53,200	65	20,500	2011	A	B
821	India	Bikaner, RAJ	648,000	2011	648,000	25	25,900	65	10,000	2011	A	B

821	India	Mangalore, KAR	620,000	2011	620,000	25	24,800	65	9,600	2011	A	B
821	Indonesia	Serang	525,000	2010	525,000	25	21,000	65	8,100	2010	D	B
821	Mexico	Villahermosa	625,000	2005	625,000	25	25,000	65	9,700	2005	C	B
821	Philippines	Iloilo City	500,000	2010	500,000	25	20,000	65	7,700	2010	C	B
821	Syria	Hims	643,000	2014	550,000	25	25,700	65	9,900	2001	F	B
821	Viet Nam	Da Nang	800,000	2010	800,000	25	32,000	65	12,400	2010	D	B
821	Viet Nam	Haiphong	835,000	2014	700,000	25	33,400	65	12,900	2005	C	B
836	China	Yingkou, LN	657,000	2014	610,000	24	27,400	62	10,600	2010	C	B
836	China	Yueyang, HUN	683,000	2014	650,000	24	28,500	62	11,000	2010	C	B
836	India	Kota, RJ	1,071,000	2014	1,001,000	24	44,600	62	17,200	2011	A	B
836	Indonesia	Pontianak	500,000	2010	500,000	24	20,800	62	8,000	2010	D	B
836	Iran	Ardabil	500,000	2013	500,000	24	20,800	62	8,000	2013	C	B
836	Iran	Rasht	550,000	2011	550,000	24	22,900	62	8,800	2011	C	B
836	Iraq	Sulaymaniyah	840,000	2010	840,000	24	35,000	62	13,500	2010	D	B
836	Turkey	Diyarbakir	575,000	2007	575,000	24	24,000	62	9,300	2007	C	B
844	China	Hengyang, HUN	915,000	2014	850,000	23	39,800	60	15,400	2010	C	B
844	China	Maoming, GD	520,000	2010	520,000	23	22,600	60	8,700	2010	C	B
844	Colombia	Bucaramanga	933,000	2014	850,000	23	40,600	60	15,700	2005	C	B
844	Iran	Arak	500,000	2013	500,000	23	21,700	60	8,400	2013	C	B
844	Laos	Vientienne	760,000	2010	760,000	23	33,000	60	12,800	2010	D	B
844	Nepal	Kathmandu	1,153,000	2014	975,000	23	50,100	60	19,400	2010	D	B
850	China	Loudi, HUN	550,000	2010	550,000	22	25,000	57	9,700	2010	C	B
850	China	Yibin, SC	547,000	2014	510,000	22	24,900	57	9,600	2010	C	B
850	Congo (Dem. Rep.)	Kisangani	780,000	2010	780,000	22	35,500	57	13,700	2010	D	B
850	India	Gwalior, MP	1,177,000	2014	1,102,000	22	53,500	57	20,700	2011	A	B
850	India	Jalandhar, PU	874,000	2011	874,000	22	39,700	57	15,300	2011	A	B
850	India	Ranchi, JHA	1,206,000	2014	1,127,000	22	54,800	57	21,200	2011	A	B
850	India	Vijayawada, AP	1,592,000	2014	1,491,000	22	72,400	57	27,900	2011	A	B
850	Indonesia	Balikpapan	500,000	2010	500,000	22	22,700	57	8,800	2010	A	B
850	Ivory Coast	Yamoussoukro	890,000	2010	890,000	22	40,500	57	15,600	2010	D	B
850	South Korea	Cheonan	500,000	2010	500,000	22	22,700	57	8,800	2010	C	B
850	South Korea	Cheongju	625,000	2010	625,000	22	28,400	57	11,000	2010	C	B
861	Congo (Dem. Rep.)	Goma	630,000	2010	630,000	21	30,000	54	11,600	2010	F	B
861	Congo (Dem. Rep.)	Kananga	1,003,000	2014	840,000	21	47,800	54	18,400	2010	D	B
861	India	Gorakhpur, UP	693,000	2011	693,000	21	33,000	54	12,700	2011	A	B
861	India	Solapur, MAH	1,018,000	2014	951,000	21	48,500	54	18,700	2011	A	B
861	Philippines	Zamboanga	771,000	2014	700,000	21	36,700	54	14,200	2010	C	B
866	China	Panzhuhua, SC	770,000	2010	770,000	20	38,500	52	14,900	2010	C	B
866	China	Tongxiang (Jiaxing), ZJ	510,000	2000	510,000	20	25,500	52	9,800	2000	C	B
866	China	Yiyang, HUN	503,000	2014	470,000	20	25,200	52	9,700	2010	C	B
866	Congo (Dem. Rep.)	Kikwit	600,000	2011	600,000	20	30,000	52	11,600	2011	F	B
866	India	Bhiwandi, MAH	737,000	2011	737,000	20	36,900	52	14,200	2011	A	B
866	India	Cuttack, OR	659,000	2011	659,000	20	33,000	52	12,700	2011	A	B
866	India	Erode, TN	520,000	2011	520,000	20	26,000	52	10,000	2011	A	B

866	India	Hubli, KL	570,000	2011	570,000	20	28,500	52	11,000	2011	F	B
866	India	Moradabad, UP	890,000	2011	890,000	20	44,500	52	17,200	2011	A	B
866	Indonesia	Banjarmasin	600,000	2010	600,000	20	30,000	52	11,600	2010	C	B
866	Indonesia	Samarinda	650,000	2010	650,000	20	32,500	52	12,500	2010	C	B
866	Morocco	Miknas	500,000	2004	500,000	20	25,000	52	9,700	2004	C	B
866	Pakistan	Saikot	500,000	2005	500,000	20	25,000	52	9,700	2005	C	B
866	Pakistan	Sargodha	550,000	2005	550,000	20	27,500	52	10,600	2005	C	B
866	Peru	Chiclayo	500,000	2007	500,000	20	25,000	52	9,700	2007	C	B
881	Bangladesh	Sylhet	500,000	2011	500,000	19	26,300	49	10,200	2011	C	B
881	Congo (Dem. Rep.)	Kolwezi	500,000	2004	500,000	19	26,300	49	10,200	2004	C	B
881	India	Bokaro Steel City, JHA	563,000	2011	563,000	19	29,600	49	11,400	2011	A	B
881	India	Durgapur, WB	581,000	2011	581,000	19	30,600	49	11,800	2011	A	B
881	India	Salem, TN	983,000	2014	919,000	19	51,700	49	20,000	2011	A	B
881	Nigeria	Oyo	500,000	2010	500,000	19	26,300	49	10,200	2010	F	B
881	North Korea	Humhung	750,000	2008	750,000	19	39,500	49	15,200	2008	F	B
881	South Korea	Jeonju	600,000	2000	600,000	19	31,600	49	12,200	2000	C	B
881	Yemen	Aden	740,000	2004	740,000	19	38,900	49	15,000	2004	D	B
890	China	Lufeng (Shanwei), GD	590,000	2010	590,000	18	32,800	47	12,700	2010	C	B
890	Congo (Dem. Rep.)	Mwene-Ditu	540,000	2011	540,000	18	30,000	47	11,600	2011	F	B
890	India	Belgaum, KAR	610,000	2011	610,000	18	33,900	47	13,100	2011	A	B
890	India	Jamnagar, GUJ	600,000	2011	600,000	18	33,300	47	12,900	2011	A	B
890	India	Sangali, MAH	514,000	2011	514,000	18	28,600	47	11,000	2011	A	B
895	China	Leshan, SC	669,000	2014	600,000	17	39,400	44	15,200	2007	C	B
895	China	Luohe, HEN	500,000	2010	500,000	17	29,400	44	11,400	2010	C	B
895	Colombia	Pereira	530,000	2005	530,000	17	31,200	44	12,000	2005	C	B
895	Congo (Dem. Rep.)	Bukavu	500,000	2010	500,000	17	29,400	44	11,400	2010	F	B
895	India	Amravati, MAH	647,000	2011	647,000	17	38,100	44	14,700	2011	A	B
895	India	Siliguri, WB	700,000	2011	700,000	17	41,200	44	15,900	2011	A	B
895	Pakistan	Sukkur	510,000	2010	510,000	17	30,000	44	11,600	2010	F	B
895	Palestine	Gaza	725,000	2005	725,000	17	42,600	44	16,500	2005	C	B
895	Yemen	Ta'izz	624,000	2014	450,000	17	36,700	44	14,200	2004	C	B
904	China	Wanzhou, CQ	500,000	2010	500,000	16	31,300	41	12,100	2010	C	B
904	India	Aligarh, UP	975,000	2014	910,000	16	60,900	41	23,500	2011	A	B
904	India	Jhansi, UP	550,000	2011	550,000	16	34,400	41	13,300	2011	A	B
904	India	Kolhapur, MAH	562,000	2011	562,000	16	35,100	41	13,600	2011	A	B
904	India	Nellore, AP	500,000	2011	500,000	16	31,300	41	12,100	2011	F	B
904	India	Ujjain, MP	500,000	2011	500,000	16	31,300	41	12,100	2011	A	B
910	Djibouti	Djibouti	600,000	2005	600,000	15	40,000	39	15,400	2005	D	B
910	India	Gulbarga, KAR	540,000	2011	540,000	15	36,000	39	13,900	2011	A	B
910	India	Saharanpur, UP	650,000	2011	650,000	15	43,300	39	16,700	2011	A	B
910	Indonesia	Tasikmalaya	600,000	2010	600,000	15	40,000	39	15,400	2010	C	B
914	Egypt	Port Said	550,000	2006	550,000	14	39,300	36	15,200	2006	C	B
914	India	Guntur, AP	674,000	2011	674,000	14	48,100	36	18,600	2011	A	B
916	India	Bhavnagar, GUJ	606,000	2011	606,000	13	46,600	34	18,000	2011	A	B

917	Bangladesh	Rajshahi	547,000	2014	500,000	12	45,600	31	17,600	2011	C	B
917	India	Ajmer, RAJ	551,000	2011	551,000	12	45,900	31	17,700	2011	A	B
917	Yemen	Al-Hudaydah	560,000	2014	400,000	12	46,700	31	18,000	2004	C	B
920	India	Firozabad, UP	500,000	2011	500,000	11	45,500	28	17,600	2011	A	B
921	China: Macau SAR	Macau	553,000	2011	553,000	9	61,400	23	23,700	2011	C	B
921	India	Malegaon, HAM	576,000	2011	576,000	9	64,000	23	24,700	2011	A	B

NOTES

- 1 Extends into Belgium
- 2 Extends into the Netherlands
- 3 Extends into France & Germany
- 4 Extends into France
- 5 Extends into Switzerland
- 6 Extends into Germany

Table 4
URBAN AREAS BY URBAN POPULATION DENSITY

Urban Areas 500,000 & Over Population

Rank	Geography	Urban Area	Population Estimate	Year	Base Year Population Estimate	Land Area: Square Miles	Density	Land Area: Km2	Density	Base Year	Population Source	Land Area Source
1	Bangladesh	Dhaka	14,816,000	2014	13,600,000	130	114,000	337	44,000	2011	C	B
2	Pakistan	Hyderabad	2,955,000	2014	2,650,000	28	105,500	73	40,700	2011	C	B
3	India	Mumbai, MAH	17,672,000	2014	16,600,000	211	83,800	546	32,300	2011	C	B
4	India	Kalyan, MAH	2,821,000	2014	2,650,000	36	78,400	93	30,300	2011	C	B
5	Bangladesh	Chittagong	3,164,000	2014	2,900,000	43	73,600	111	28,400	2011	C	B
6	India	Vijayawada, AP	1,592,000	2014	1,491,000	22	72,400	57	27,900	2011	A	B
7	China: Hong Kong SAR	Hong Kong	7,050,000	2011	7,050,000	106	66,500	275	25,700	2011	C	B
8	India	Malegaon, HAM	576,000	2011	576,000	9	64,000	23	24,700	2011	A	B
9	China: Macau SAR	Macau	553,000	2011	553,000	9	61,400	23	23,700	2011	C	B
10	India	Aligarh, UP	975,000	2014	910,000	16	60,900	41	23,500	2011	A	B
11	Pakistan	Karachi	21,585,000	2014	19,530,000	365	59,100	945	22,800	2011	C	B
12	India	Ranchi, JHA	1,206,000	2014	1,127,000	22	54,800	57	21,200	2011	A	B
13	India	Surat, GUJ	4,897,000	2014	4,585,000	90	54,400	233	21,000	2011	A	B
14	India	Madurai, TN	1,558,000	2014	1,462,000	29	53,700	75	20,700	2011	A	B
15	India	Gwalior, MP	1,177,000	2014	1,102,000	22	53,500	57	20,700	2011	A	B
16	India	Asansol, WB	1,329,000	2014	1,243,000	25	53,200	65	20,500	2011	A	B
17	India	Salem, TN	983,000	2014	919,000	19	51,700	49	20,000	2011	A	B
18	India	Ahmedabad, GUJ	6,930,000	2014	6,352,000	135	51,300	350	19,800	2011	A	B
18	India	Rajkot, GUJ	1,488,000	2014	1,390,000	29	51,300	75	19,800	2011	A	B
20	Nepal	Kathmandu	1,153,000	2014	975,000	23	50,100	60	19,400	2010	D	B
21	India	Solapur, MAH	1,018,000	2014	951,000	21	48,500	54	18,700	2011	A	B
22	India	Guntur, AP	674,000	2011	674,000	14	48,100	36	18,600	2011	A	B
23	Congo (Dem. Rep.)	Kananga	1,003,000	2014	840,000	21	47,800	54	18,400	2010	D	B
24	India	Kozhikode, KR	2,167,000	2014	2,030,000	46	47,100	119	18,200	2011	A	B
25	India	Kannur, KER	1,643,000	2011	1,643,000	35	46,900	91	18,100	2011	A	B
25	Pakistan	Faisalabad	3,286,000	2014	2,945,000	70	46,900	181	18,100	2010	D	B
27	Yemen	Al-Hudaydah	560,000	2014	400,000	12	46,700	31	18,000	2004	C	B
28	India	Bhavnagar, GUJ	606,000	2011	606,000	13	46,600	34	18,000	2011	A	B
29	India	Ajmer, RAJ	551,000	2011	551,000	12	45,900	31	17,700	2011	A	B
30	Bangladesh	Rajshahi	547,000	2014	500,000	12	45,600	31	17,600	2011	C	B
31	India	Aurangabad, MH	1,273,000	2014	1,189,000	28	45,500	73	17,600	2011	A	B
31	India	Firozabad, UP	500,000	2011	500,000	11	45,500	28	17,600	2011	A	B

33	Senegal	Dakar	3,391,000	2014	2,930,000	75	45,200	194	17,500	2010	D	B
34	North Korea	Pyongyang	3,064,000	2014	3,000,000	68	45,100	176	17,400	2010	F	B
35	India	Kota, RJ	1,071,000	2014	1,001,000	24	44,600	62	17,200	2011	A	B
36	India	Moradabad, UP	890,000	2011	890,000	20	44,500	52	17,200	2011	A	B
37	Congo (Dem. Rep.)	Kinshasa	9,735,000	2014	8,415,000	225	43,300	583	16,700	2010	D	B
37	India	Saharanpur, UP	650,000	2011	650,000	15	43,300	39	16,700	2011	A	B
39	Colombia	Bogota	8,188,000	2014	7,150,000	190	43,100	492	16,600	2005	C	B
40	Palestine	Gaza	725,000	2005	725,000	17	42,600	44	16,500	2005	C	B
41	India	Siliguri, WB	700,000	2011	700,000	17	41,200	44	15,900	2011	A	B
42	Colombia	Bucaramanga	933,000	2014	850,000	23	40,600	60	15,700	2005	C	B
43	Egypt	Alexandria	4,577,000	2014	4,350,000	113	40,500	293	15,600	2011	C	B
43	Ivory Coast	Yamoussoukro	890,000	2010	890,000	22	40,500	57	15,600	2010	D	B
45	Syria	Damascus	2,807,000	2014	2,580,000	70	40,100	181	15,500	2010	D	B
46	Djibouti	Djibouti	600,000	2005	600,000	15	40,000	39	15,400	2005	D	B
46	Indonesia	Tasikmalaya	600,000	2010	600,000	15	40,000	39	15,400	2010	C	B
48	China	Hengyang, HUN	915,000	2014	850,000	23	39,800	60	15,400	2010	C	B
48	India	Patna, BR	2,187,000	2014	2,047,000	55	39,800	142	15,400	2011	A	B
50	India	Jalandhar, PU	874,000	2011	874,000	22	39,700	57	15,300	2011	A	B
51	North Korea	Humhung	750,000	2008	750,000	19	39,500	49	15,200	2008	F	B
52	China	Leshan, SC	669,000	2014	600,000	17	39,400	44	15,200	2007	C	B
53	Egypt	Port Said	550,000	2006	550,000	14	39,300	36	15,200	2006	C	B
53	India	Varanasi, UP	1,531,000	2014	1,435,000	39	39,300	101	15,200	2011	A	B
55	India	Kanpur, UP	3,108,000	2014	2,920,000	80	38,900	207	15,000	2011	A	B
55	India	Nashik, MAH	1,673,000	2014	1,563,000	43	38,900	111	15,000	2011	A	B
55	Nigeria	Kano	3,775,000	2014	3,375,000	97	38,900	251	15,000	2011	D	B
55	Yemen	Aden	740,000	2004	740,000	19	38,900	49	15,000	2004	D	B
59	India	Jabalpur, MP	1,354,000	2014	1,268,000	35	38,700	91	14,900	2011	A	B
60	China	Panzhuhua, SC	770,000	2010	770,000	20	38,500	52	14,900	2010	C	B
60	Somalia	Mogadishu	1,425,000	2010	1,425,000	37	38,500	96	14,900	2010	D	B
62	India	Guwahati, AS	1,037,000	2014	969,000	27	38,400	70	14,800	2011	A	B
63	Bangladesh	Khulna	1,033,000	2014	840,000	27	38,300	70	14,800	2001	C	B
64	India	Amravati, MAH	647,000	2011	647,000	17	38,100	44	14,700	2011	A	B
64	India	Meerut, UP	1,523,000	2014	1,425,000	40	38,100	104	14,700	2011	A	B
64	Iraq	Erbil	1,105,000	2014	1,000,000	29	38,100	75	14,700	2010	D	B
64	Ivory Coast	Abidjan	4,765,000	2014	4,150,000	125	38,100	324	14,700	2010	D	B
68	India	Jodhpur, RAJ	1,217,000	2014	1,138,000	32	38,000	83	14,700	2011	A	B
69	China	Yichang, HUB	943,000	2014	870,000	25	37,700	65	14,600	2010	C	B
70	India	Agra, UP	1,865,000	2014	1,746,000	50	37,300	130	14,400	2011	A	B
71	Philippines	Manila	22,710,000	2014	20,750,000	610	37,200	1,580	14,400	2010	C	B
72	Colombia	Medellin	3,247,000	2014	2,975,000	88	36,900	228	14,200	2005	C	B
72	India	Bhiwandi, MAH	737,000	2011	737,000	20	36,900	52	14,200	2011	A	B
74	Pakistan	Peshawar	1,652,000	2014	1,475,000	45	36,700	117	14,200	2010	D	B

74	Philippines	Zamboanga	771,000	2014	700,000	21	36,700	54	14,200	2010	C	B
74	Yemen	Ta'izz	624,000	2014	450,000	17	36,700	44	14,200	2004	C	B
77	India	Vadodara, GUJ	1,939,000	2014	1,817,000	53	36,600	137	14,100	2011	A	B
78	Haiti	Port-au-Prince	2,400,000	2014	2,140,000	66	36,400	171	14,000	2010	D	B
79	Afghanistan	Kabul	3,630,000	2014	3,050,000	100	36,300	259	14,000	2010	D	B
80	India	Gulbarga, KAR	540,000	2011	540,000	15	36,000	39	13,900	2011	A	B
81	Nigeria	Lagos	12,549,000	2014	11,223,000	350	35,900	907	13,800	2011	D	B
82	China	Jiamusi, HL	1,101,000	2014	1,020,000	31	35,500	80	13,700	2010	C	B
82	Congo (Dem. Rep.)	Kisangani	780,000	2010	780,000	22	35,500	57	13,700	2010	D	B
84	India	Kolhapur, MAH	562,000	2011	562,000	16	35,100	41	13,600	2011	A	B
85	Iraq	Sulaymaniyah	840,000	2010	840,000	24	35,000	62	13,500	2010	D	B
86	India	Dhanbad, JHA	1,277,000	2014	1,195,000	37	34,500	96	13,300	2011	A	B
87	India	Jhansi, UP	550,000	2011	550,000	16	34,400	41	13,300	2011	A	B
88	Cameroon	Douala	2,706,000	2014	2,350,000	79	34,300	205	13,200	2010	D	B
88	Myanmar	Mandalay	1,133,000	2014	1,035,000	33	34,300	85	13,300	2010	D	B
90	India	Jamshedpur, JHA	1,428,000	2014	1,337,000	42	34,000	109	13,100	2011	A	B
91	India	Belgaum, KAR	610,000	2011	610,000	18	33,900	47	13,100	2011	A	B
92	Nigeria	Port Harcourt	2,058,000	2014	1,894,000	61	33,700	158	13,000	2011	D	B
93	Pakistan	Gujranwala	1,914,000	2014	1,710,000	57	33,600	148	13,000	2010	D	B
94	India	Vasai-Virar, MAH	1,171,000	2014	1,100,000	35	33,500	91	12,900	2011	A	B
95	Viet Nam	Haiphong	835,000	2014	700,000	25	33,400	65	12,900	2005	C	B
96	India	Amritsar, PU	1,267,000	2014	1,185,000	38	33,300	98	12,900	2011	A	B
96	India	Jamnagar, GUJ	600,000	2011	600,000	18	33,300	47	12,900	2011	A	B
96	Syria	Aleppo	3,333,000	2014	3,065,000	100	33,300	259	12,900	2010	D	B
99	Kenya	Mombasa	1,096,000	2014	940,000	33	33,200	85	12,800	2010	D	B
99	Morocco	Fez	1,061,000	2014	950,000	32	33,200	83	12,800	2004	c	B
101	China	Huaiyin, JS	1,886,000	2014	1,770,000	57	33,100	148	12,800	2010	C	B
101	India	Tiruchirappalli, TN	1,092,000	2014	1,022,000	33	33,100	85	12,800	2011	A	B
103	India	Cuttack, OR	659,000	2011	659,000	20	33,000	52	12,700	2011	A	B
103	India	Gorakhpur, UP	693,000	2011	693,000	21	33,000	54	12,700	2011	A	B
103	Laos	Vientienne	760,000	2010	760,000	23	33,000	60	12,800	2010	D	B
106	China	Chifeng, NM	1,083,000	2014	1,090,000	33	32,800	85	12,700	2010	C	B
106	China	Lufeng (Shanwei), GD	590,000	2010	590,000	18	32,800	47	12,700	2010	C	B
106	India	Bareilly, UP	1,048,000	2014	980,000	32	32,800	83	12,600	2011	A	B
109	India	Thiruvananthapuram, KL	1,800,000	2014	1,687,000	55	32,700	142	12,600	2011	A	B
110	Indonesia	Pekan Baru	845,000	2014	770,000	26	32,500	67	12,500	2010	D	B
110	Indonesia	Samarinda	650,000	2010	650,000	20	32,500	52	12,500	2010	C	B
112	India	Kolkata, WB	14,896,000	2014	14,113,000	465	32,000	1,204	12,400	2011	A	B
112	Indonesia	Bandung	5,764,000	2014	5,300,000	180	32,000	466	12,400	2010	C	B
112	Viet Nam	Da Nang	800,000	2010	800,000	25	32,000	65	12,400	2010	D	B
115	Yemen	Sana	2,724,000	2014	2,290,000	86	31,700	223	12,200	2010	D	B
116	China	Zhanjiang, GD	1,012,000	2014	940,000	32	31,600	83	12,200	2010	C	B

116	Nigeria	Zaria	1,074,000	2014	960,000	34	31,600	88	12,200	2010	F	B
116	South Korea	Jeonju	600,000	2000	600,000	19	31,600	49	12,200	2000	C	B
119	India	Bhubaveswar, OR	882,000	2011	882,000	28	31,500	73	12,200	2011	A	B
120	Philippines	Cebu	2,511,000	2014	2,325,000	80	31,400	207	12,100	2010	C	B
121	China	Wanzhou, CQ	500,000	2010	500,000	16	31,300	41	12,100	2010	C	B
121	India	Nellore, AP	500,000	2011	500,000	16	31,300	41	12,100	2011	F	B
121	India	Ujjain, MP	500,000	2011	500,000	16	31,300	41	12,100	2011	A	B
124	Colombia	Pereira	530,000	2005	530,000	17	31,200	44	12,000	2005	C	B
125	Guinea	Conakry	1,906,000	2014	1,650,000	62	30,700	161	11,900	2010	D	B
125	Morocco	Marrakech	951,000	2014	850,000	31	30,700	80	11,800	2004	C	B
127	India	Durgapur, WB	581,000	2011	581,000	19	30,600	49	11,800	2011	A	B
128	Honduras	Tegucigalpa	1,158,000	2014	1,050,000	38	30,500	98	11,800	2010	D	B
128	Philippines	Davao City	1,526,000	2014	1,400,000	50	30,500	130	11,800	2010	D	B
130	Congo (Dem. Rep.)	Mjubi Mayi (Bakwanga)	1,430,000	2010	1,430,000	47	30,400	122	11,700	2010	D	B
131	China	Cangnan (Wenzhou), ZJ	758,000	2014	700,000	25	30,300	65	11,700	2010	C	B
131	South Korea	Guangju	1,485,000	2014	1,470,000	49	30,300	127	11,700	2010	C	B
133	China	Huaibei, AH	1,057,000	2014	975,000	35	30,200	91	11,700	2010	C	B
133	India	Delhi, DL-HR-UP	24,134,000	2014	22,250,000	800	30,200	2,072	11,600	2011	A	B
133	India	Mysore, KAR	1,056,000	2014	988,000	35	30,200	91	11,600	2011	A	B
136	Cameroon	Yaounde	2,682,000	2014	2,320,000	89	30,100	231	11,600	2010	D	B
136	China	Lanzhou, GS	2,562,000	2014	2,375,000	85	30,100	220	11,600	2010	C	B
138	Congo (Dem. Rep.)	Goma	630,000	2010	630,000	21	30,000	54	11,600	2010	F	B
138	Congo (Dem. Rep.)	Kikwit	600,000	2011	600,000	20	30,000	52	11,600	2011	F	B
138	Congo (Dem. Rep.)	Likasi	750,000	2010	750,000	25	30,000	65	11,600	2010	F	B
138	Congo (Dem. Rep.)	Mwene-Ditu	540,000	2011	540,000	18	30,000	47	11,600	2011	F	B
138	Indonesia	Banjarmasin	600,000	2010	600,000	20	30,000	52	11,600	2010	C	B
138	Morocco	Casablanca	3,154,000	2014	2,900,000	105	30,000	272	11,600	2004	C	B
138	Pakistan	Sukkur	510,000	2010	510,000	17	30,000	44	11,600	2010	F	B
145	Colombia	Cali	2,172,000	2014	2,000,000	73	29,800	189	11,500	2005	C	B
145	Iraq	Mosul	1,608,000	2014	1,450,000	54	29,800	140	11,500	2010	D	B
147	South Korea	Daejeon	1,517,000	2014	1,500,000	51	29,700	132	11,500	2010	C	B
148	India	Bokaro Steel City, JHA	563,000	2011	563,000	19	29,600	49	11,400	2011	A	B
148	Turkey	Gaziantep	1,303,000	2014	1,250,000	44	29,600	114	11,400	2011	C	B
150	Congo (Dem. Rep.)	Lumumbashi	1,771,000	2014	1,490,000	60	29,500	155	11,400	2010	D	B
151	China	Luohe, HEN	500,000	2010	500,000	17	29,400	44	11,400	2010	C	B
151	Congo (Dem. Rep.)	Bukavu	500,000	2010	500,000	17	29,400	44	11,400	2010	F	B
151	Pakistan	Lahore	8,376,000	2014	7,350,000	285	29,400	738	11,300	2010	D	B
154	Peru	Lima	9,668,000	2014	8,600,000	330	29,300	855	11,300	2007	C	B
154	Sierra Leone	Freetown	1,024,000	2014	910,000	35	29,300	91	11,300	2010	D	B
156	China	Baoji, SAA	815,000	2010	815,000	28	29,100	73	11,200	2010	D	B
156	India	Pune, MAH	5,376,000	2014	5,050,000	185	29,100	479	11,200	2011	A	B
158	India	Bhopal, MP	2,010,000	2014	1,883,000	70	28,700	181	11,100	2011	A	B

159	India	Sangali, MAH	514,000	2011	514,000	18	28,600	47	11,000	2011	A	B
159	Nigeria	Jos	772,000	2011	772,000	27	28,600	70	11,000	2011	D	B
161	China	Yueyang, HUN	683,000	2014	650,000	24	28,500	62	11,000	2010	C	B
161	India	Hubli, KL	570,000	2011	570,000	20	28,500	52	11,000	2011	F	B
163	Ecuador	Guayaquil	2,416,000	2014	2,270,000	85	28,400	220	11,000	2010	D	B
163	Nigeria	Abuja	2,471,000	2014	2,153,000	87	28,400	225	11,000	2011	D	B
163	South Korea	Cheongju	625,000	2010	625,000	22	28,400	57	11,000	2010	C	B
166	China	Fushun, LN	1,407,000	2014	1,325,000	50	28,100	130	10,900	2010	C	B
167	China	Jinzhou, LN	840,000	2010	840,000	30	28,000	78	10,800	2010	C	B
167	India	Nagpur, MAH	2,661,000	2014	2,498,000	95	28,000	246	10,800	2011	A	B
167	India	Raipur, CH	1,204,000	2014	1,123,000	43	28,000	111	10,800	2011	A	B
167	Nigeria	Kaduna	1,654,000	2014	1,524,000	59	28,000	153	10,800	2011	D	B
171	El Salvador	San Salvador	1,672,000	2014	1,570,000	60	27,900	155	10,800	2010	D	B
172	India	Srinigar, JK	1,361,000	2014	1,273,000	49	27,800	127	10,700	2011	A	B
173	Nigeria	Ilorin	885,000	2014	814,000	32	27,700	83	10,700	2011	D	B
174	Cambodia	Phnom Pehn	1,759,000	2014	1,510,000	64	27,500	166	10,600	2010	D	B
174	Pakistan	Sargodha	550,000	2005	550,000	20	27,500	52	10,600	2005	C	B
176	China	Yingkou, LN	657,000	2014	610,000	24	27,400	62	10,600	2010	C	B
176	Iran	Mashhad	3,147,000	2014	3,000,000	115	27,400	298	10,600	2011	C	B
176	Malawi	Lilonge	740,000	2010	740,000	27	27,400	70	10,600	2010	D	B
176	Zambia	Lusaka	1,894,000	2014	1,720,000	69	27,400	179	10,600	2010	D	B
180	South Korea	Ulsan	1,089,000	2014	1,080,000	40	27,200	104	10,500	2010	D	B
181	China	Handan, HEB	1,762,000	2014	1,630,000	65	27,100	168	10,500	2010	C	B
181	India	Allahabad, UP	1,300,000	2014	1,217,000	48	27,100	124	10,500	2011	A	B
181	Singapore	Singapore	5,428,000	2014	5,150,000	200	27,100	518	10,500	2010	A	B
184	China	Pingdingshan, HEN	918,000	2014	870,000	34	27,000	88	10,400	2010	C	B
185	China	Huainan, AH	1,130,000	2014	1,060,000	42	26,900	109	10,400	2010	C	B
185	Nigeria	Enugu	807,000	2011	807,000	30	26,900	78	10,400	2011	D	B
187	China	Xinxiang, HEN	1,068,000	2014	990,000	40	26,700	104	10,300	2010	C	B
188	China	Fuzhou, JX	690,000	2000	690,000	26	26,500	67	10,200	2000	C	B
188	India	Durg-Bhilainagar, CH	1,164,000	2011	1,164,000	44	26,500	114	10,200	2011	A	B
188	India	Ludhiana, PU	1,722,000	2014	1,613,000	65	26,500	168	10,200	2011	A	B
191	India	Visakhpatnam.AP	1,846,000	2014	1,730,000	70	26,400	181	10,200	2011	A	B
192	Bangladesh	Sylhet	500,000	2011	500,000	19	26,300	49	10,200	2011	C	B
192	Congo (Dem. Rep.)	Kolwezi	500,000	2004	500,000	19	26,300	49	10,200	2004	C	B
192	Nigeria	Oyo	500,000	2010	500,000	19	26,300	49	10,200	2010	F	B
192	South Korea	Seoul-Incheon	22,992,000	2014	22,500,000	875	26,300	2,266	10,100	2010	C	B
196	Indonesia	Cirebon	1,075,000	2010	1,075,000	41	26,200	106	10,100	2010	C	B
196	Turkey	Izmir	3,008,000	2014	2,900,000	115	26,200	298	10,100	2011	C	B
198	China	Danyang (Zhenjiang), JS	732,000	2014	675,000	28	26,100	73	10,100	2010	C	B
199	India	Erode, TN	520,000	2011	520,000	20	26,000	52	10,000	2011	A	B
200	India	Bikaner, RAJ	648,000	2011	648,000	25	25,900	65	10,000	2011	A	B

200	India	Jammu, JK	700,000	2014	652,000	27	25,900	70	10,000	2011	A	B
202	Sri Lanka	Colombo	2,222,000	2014	2,000,000	86	25,800	223	10,000	2001	C	B
203	Iran	Tabriz	1,671,000	2014	1,600,000	65	25,700	168	9,900	2011	C	B
203	Syria	Hims	643,000	2014	550,000	25	25,700	65	9,900	2001	F	B
205	Iran	Tehran	13,429,000	2014	13,000,000	525	25,600	1,360	9,900	2011	C	B
205	South Korea	Busan	3,975,000	2014	4,000,000	155	25,600	401	9,900	2010	C	B
205	Venezuela	Caracas	2,917,000	2014	2,825,000	114	25,600	295	9,900	2011	C	B
208	China	Tongxiang (Jiaxing), ZJ	510,000	2000	510,000	20	25,500	52	9,800	2000	C	B
209	Mexico	Mexico City	20,300,000	2014	19,250,000	800	25,400	2,072	9,800	2010	C	B
209	Turkey	Istanbul	13,187,000	2014	12,400,000	520	25,400	1,347	9,800	2011	C	B
211	South Korea	Daegu	2,400,000	2014	2,400,000	95	25,300	246	9,800	2010	C	B
212	China	Yiyang, HUN	503,000	2014	470,000	20	25,200	52	9,700	2010	C	B
212	India	Chennai, TN	9,435,000	2014	8,696,000	375	25,200	971	9,700	2011	A	B
212	Madagascar	Antananarivo	2,146,000	2014	1,875,000	85	25,200	220	9,700	2010	C	B
215	Iraq	Baghdad	6,534,000	2014	5,890,000	260	25,100	673	9,700	2010	D	B
215	Niger	Niamey	1,253,000	2014	1,050,000	50	25,100	130	9,700	2010	C	B
217	China	Loudi, HUN	550,000	2010	550,000	22	25,000	57	9,700	2010	C	B
217	Indonesia	Jakarta (Jabotabek)	29,959,000	2014	27,550,000	1,200	25,000	3,108	9,600	2010	C	B
217	Mexico	Villahermosa	625,000	2005	625,000	25	25,000	65	9,700	2005	C	B
217	Morocco	Miknas	500,000	2004	500,000	20	25,000	52	9,700	2004	C	B
217	Pakistan	Bahawalpur	750,000	2010	750,000	30	25,000	78	9,700	2010	F	B
217	Pakistan	Saikot	500,000	2005	500,000	20	25,000	52	9,700	2005	C	B
217	Peru	Chiclayo	500,000	2007	500,000	20	25,000	52	9,700	2007	C	B
217	South Korea	Changwong	1,000,000	2010	1,000,000	40	25,000	104	9,700	2010	C	B
225	China	Yibin, SC	547,000	2014	510,000	22	24,900	57	9,600	2010	C	B
225	Rwanda	Kigali	1,096,000	2014	940,000	44	24,900	114	9,600	2010	C	B
227	India	Mangalore, KAR	620,000	2011	620,000	25	24,800	65	9,600	2011	A	B
228	China	Qiqihar, HL	1,236,000	2014	1,160,000	50	24,700	130	9,500	2010	C	B
228	Congo (Rep.)	Brazzaville	1,729,000	2014	1,560,000	70	24,700	181	9,500	2010	D	B
228	India	Lucknow, UP	3,091,000	2014	2,901,000	125	24,700	324	9,500	2011	A	B
228	Nigeria	Aba	866,000	2011	866,000	35	24,700	91	9,600	2011	D	B
232	Angola	Huambo	1,224,000	2014	1,039,000	50	24,500	130	9,500	2010	D	B
232	Colombia	Barranquilla	1,692,000	2014	1,550,000	69	24,500	179	9,500	2005	C	B
232	Colombia	Cartagena	882,000	2014	800,000	36	24,500	93	9,500	2005	C	B
235	Dominican Republic	Santo Domingo	2,294,000	2014	2,150,000	95	24,100	246	9,300	2010	D	B
235	India	Tiruppur, TN	963,000	2011	963,000	40	24,100	104	9,300	2011	A	B
235	Pakistan	Multan	1,924,000	2014	1,720,000	80	24,100	207	9,300	2010	D	B
235	Togo	Lome	1,931,000	2014	1,670,000	80	24,100	207	9,300	2010	F	B
235	Turkey	Adana	1,496,000	2014	1,420,000	62	24,100	161	9,300	2010	D	B
240	Turkey	Diyarbakir	575,000	2007	575,000	24	24,000	62	9,300	2007	C	B
241	China	Wenling (Taizhou), ZJ	1,075,000	2010	1,075,000	45	23,900	117	9,200	2010	C	B
241	Mexico	Aguascalientes	978,000	2014	930,000	41	23,900	106	9,200	2010	D	B

243	China	Nanchong, SC	637,000	2014	590,000	27	23,600	70	9,100	2010	C	B
243	Viet Nam	Hanoi	2,594,000	2014	2,300,000	110	23,600	285	9,100	2009	C	B
245	China	Datong, SAX	1,642,000	2014	1,520,000	70	23,500	181	9,100	2010	C	B
246	Iran	Qom	1,052,000	2014	1,000,000	45	23,400	117	9,000	2011	C	B
246	Morocco	Rabat	1,663,000	2014	1,500,000	71	23,400	184	9,000	2004	C	B
248	China	Zhangjaikou, HEB	1,163,000	2014	1,080,000	50	23,300	130	9,000	2010	C	B
249	Algeria	Wahran	834,000	2014	776,000	36	23,200	93	8,900	2010	D	B
249	Brazil	Salvador	3,131,000	2014	3,000,000	135	23,200	350	9,000	2010	C	B
251	China	Wenzhou, ZJ	2,887,000	2014	2,675,000	125	23,100	324	8,900	2010	C	B
251	China	Yizing, Wuxi, JS	625,000	2010	625,000	27	23,100	70	8,900	2010	C	B
253	China	Harbin, HL	4,609,000	2014	4,350,000	200	23,000	518	8,900	2010	C	B
254	China	Mianyang, SC	572,000	2014	530,000	25	22,900	65	8,800	2010	C	B
254	Iran	Rasht	550,000	2011	550,000	24	22,900	62	8,800	2011	C	B
256	Indonesia	Balikpapan	500,000	2010	500,000	22	22,700	57	8,800	2010	A	B
256	South Korea	Cheonan	500,000	2010	500,000	22	22,700	57	8,800	2010	C	B
258	China	Maoming, GD	520,000	2010	520,000	23	22,600	60	8,700	2010	C	B
259	China	Guilin, GX	921,000	2014	875,000	41	22,500	106	8,700	2010	C	B
260	China	Guiyang, GZ	2,800,000	2014	2,600,000	125	22,400	324	8,600	2010	C	B
260	Egypt	Cairo	15,206,000	2014	14,900,000	680	22,400	1,761	8,600	2013	C	B
260	India	Warangal, AP	760,000	2011	760,000	34	22,400	88	8,600	2011	A	B
260	Myanmar	Yangon	4,714,000	2014	4,350,000	210	22,400	544	8,700	2010	D	B
264	China	Jilin, JL	1,673,000	2014	1,550,000	75	22,300	194	8,600	2010	C	B
264	Indonesia	Padang	871,000	2014	800,000	39	22,300	101	8,600	2010	C	B
266	Ethiopia	Addis Abeba	3,330,000	2014	3,125,000	150	22,200	389	8,600	2012	C	B
266	Philippines	Cagayan de Oro	600,000	2010	600,000	27	22,200	70	8,600	2010	C	B
268	Iran	Kermanshah	882,000	2014	840,000	40	22,100	104	8,500	2011	C	B
268	Malawi	Blantyre	860,000	2010	860,000	39	22,100	101	8,500	2010	D	B
270	India	Indore, MP	2,314,000	2014	2,167,000	105	22,000	272	8,500	2011	A	B
271	Burundi	Bujumbura	656,000	2014	490,000	30	21,900	78	8,400	2006	C	B
271	China	Mudanjiang, HL	920,000	2014	850,000	42	21,900	109	8,500	2010	C	B
271	Indonesia	Bandar Lampung	897,000	2014	825,000	41	21,900	106	8,400	2010	C	B
274	China	Fuzhou, FJ	3,695,000	2014	3,425,000	170	21,700	440	8,400	2010	C	B
274	China	Pingxiang, JX	542,000	2014	500,000	25	21,700	65	8,400	2010	C	B
274	Iran	Arak	500,000	2013	500,000	23	21,700	60	8,400	2013	C	B
274	Mexico	Morelia	650,000	2005	650,000	30	21,700	78	8,400	2005	C	B
274	North Korea	Chongjin	650,000	2008	650,000	30	21,700	78	8,400	2008	F	B
274	Turkey	Konya	1,085,000	2014	1,025,000	50	21,700	130	8,400	2010	D	B
280	Indonesia	Medan	3,992,000	2014	3,700,000	185	21,600	479	8,300	2010	C	B
280	Kenya	Nairobi	4,652,000	2014	3,600,000	215	21,600	557	8,400	2008	C	B
282	China	Jining, SD	623,000	2014	580,000	29	21,500	75	8,300	2010	C	B
282	Turkey	Bursa	1,719,000	2014	1,650,000	80	21,500	207	8,300	2011	C	B
284	Morocco	Tangier	790,000	2010	790,000	37	21,400	96	8,200	2010	D	B

285	China	Nanyang, HEN	702,000	2014	650,000	33	21,300	85	8,200	2010	C	B
285	Mexico	Culiacan	873,000	2014	840,000	41	21,300	106	8,200	2010	C	B
287	China	Xiangyang, HUB	1,100,000	2010	1,100,000	52	21,200	135	8,200	2010	C	B
287	India	Bangalore, KAR	9,330,000	2014	8,499,000	440	21,200	1,140	8,200	2011	A	B
289	Brazil	Maceio	950,000	2014	900,000	45	21,100	117	8,200	2010	C	B
289	China	Luoyang, HEN	1,793,000	2014	1,670,000	85	21,100	220	8,100	2010	C	B
291	China	Chaoyang-Chaonan (Shantou,) GD	2,200,000	2010	2,200,000	105	21,000	272	8,100	2010	C	B
291	Indonesia	Serang	525,000	2010	525,000	25	21,000	65	8,100	2010	D	B
293	China	Chengdu, SC	8,891,000	2014	7,900,000	425	20,900	1,101	8,100	2010	C	B
293	China	Daqing, HL	940,000	2014	870,000	45	20,900	117	8,100	2010	C	B
293	India	Coimbatore, TN	2,295,000	2014	2,151,000	110	20,900	285	8,100	2011	A	B
296	Brazil	Recife	3,327,000	2014	3,200,000	160	20,800	414	8,000	2010	C	B
296	Congo (Rep.)	Pointe Noire	810,000	2010	810,000	39	20,800	101	8,000	2010	C	B
296	Indonesia	Pontianak	500,000	2010	500,000	24	20,800	62	8,000	2010	D	B
296	Iran	Ardabil	500,000	2013	500,000	24	20,800	62	8,000	2013	C	B
296	Italy	Genoa	625,000	2010	625,000	30	20,800	78	8,000	2010	C	B
296	Russia	Orenburg	540,000	2010	540,000	26	20,800	67	8,000	2010	C	B
302	China	Yangquan, SAX	560,000	2007	560,000	27	20,700	70	8,000	2007	C	B
302	Mexico	Toluca	1,763,000	2014	1,700,000	85	20,700	220	8,000	2010	D	B
302	Turkey	Mersin	600,000	2007	600,000	29	20,700	75	8,000	2007	C	B
305	China	Fuxin, LN	989,000	2014	890,000	48	20,600	124	8,000	2010	C	B
305	India	Hyderabad, AP	8,445,000	2014	7,749,000	410	20,600	1,062	8,000	2011	A	B
307	Algeria	Constantine	779,000	2014	730,000	38	20,500	98	7,900	2010	C	B
307	India	Jaipur, RAJ	3,278,000	2014	3,073,000	160	20,500	414	7,900	2011	A	B
307	Pakistan	Quetta	983,000	2014	875,000	48	20,500	124	7,900	2010	D	B
310	India	Pudacherry, PUD	654,000	2011	654,000	32	20,400	83	7,900	2011	A	B
310	Ivory Coast	Bouake	775,000	2002	775,000	38	20,400	98	7,900	2002	D	B
310	Mexico	San Luis Potosi	1,040,000	2010	1,040,000	51	20,400	132	7,900	2010	D	B
313	China	Huizhou, GD	1,608,000	2014	1,400,000	80	20,100	207	7,800	2010	C	B
314	Angola	Benguela	700,000	2013	700,000	35	20,000	91	7,700	2013	F	B
314	Angola	Lobito	600,000	2010	600,000	30	20,000	78	7,700	2010	F	B
314	Argentina	Tucuman	881,000	2014	853,000	44	20,000	114	7,700	2010	D	B
314	China	Wuhu, AH	1,240,000	2014	1,150,000	62	20,000	161	7,700	2010	C	B
314	China	Zhaoqing, GD	500,000	2010	500,000	25	20,000	65	7,700	2010	C	B
314	Indonesia	Yogyakarta	1,800,000	2010	1,800,000	90	20,000	233	7,700	2010	C	B
314	Mexico	Queretero	1,159,000	2014	1,100,000	58	20,000	150	7,700	2010	C	B
314	Philippines	Iloilo City	500,000	2010	500,000	25	20,000	65	7,700	2010	C	B
322	China	Chongqing, CQ	6,782,000	2014	6,200,000	340	19,900	881	7,700	2010	C	B
322	China: Taiwan	Kaohsiung	2,784,000	2014	2,500,000	140	19,900	363	7,700	2004	C	B
324	China	Nanning, GX	2,322,000	2014	2,150,000	118	19,700	306	7,600	2010	C	B
325	China	Tangshan, HEB	2,093,000	2014	1,960,000	107	19,600	277	7,600	2010	C	B
325	Mexico	Torreón	1,273,000	2014	1,220,000	65	19,600	168	7,600	2010	D	B

327	Brazil	Belem	1,945,000	2014	1,850,000	100	19,500	259	7,500	2010	C	B
327	Chile	Concepcion	798,000	2014	750,000	41	19,500	106	7,500	2010	C	B
327	China	Benxi, LN	878,000	2014	825,000	45	19,500	117	7,500	2010	C	B
327	Indonesia	Surabaya	5,057,000	2014	4,650,000	260	19,500	673	7,500	2010	C	B
327	Pakistan	Rawalpindi-Islamabad	3,225,000	2014	2,880,000	165	19,500	427	7,500	2010	C	B
332	China	Xucheng, HEN	500,000	2010	500,000	26	19,200	67	7,400	2010	C	B
332	Cuba	Havana	2,107,000	2014	2,125,000	110	19,200	285	7,400	2010	D	B
332	Indonesia	Makassar	1,325,000	2010	1,325,000	69	19,200	179	7,400	2010	C	B
335	China	Shenzhen, GD	12,860,000	2014	11,500,000	675	19,100	1,748	7,400	2010	C	B
335	Mali	Bamako	2,288,000	2014	1,930,000	120	19,100	311	7,400	2010	D	B
337	Jordan	Amman	2,533,000	2014	2,300,000	133	19,000	344	7,400	2000	C	B
338	China	Ruian (Wenzhou), ZJ	965,000	2010	965,000	51	18,900	132	7,300	2010	C	B
339	Central African Rep.	Bangui	808,000	2014	700,000	43	18,800	111	7,300	2003	C	B
340	China	Xinyang, HEN	541,000	2014	500,000	29	18,700	75	7,200	2010	C	B
341	China	Liuzhou, GX	1,487,000	2014	1,375,000	80	18,600	207	7,200	2010	C	B
341	Morocco	Agadir	650,000	2004	650,000	35	18,600	91	7,200	2004	C	B
343	Azerbaijan	Baku	2,129,000	2014	2,062,000	115	18,500	298	7,100	2010	D	B
343	China	Yangzhou, JS	1,663,000	2014	1,400,000	90	18,500	233	7,100	2010	C	B
345	Brazil	Sao Paulo	20,273,000	2014	19,400,000	1,100	18,400	2,849	7,100	2010	C	B
346	Nigeria	Ibadan	3,302,000	2014	2,949,000	180	18,300	466	7,100	2011	D	B
347	China	Xinyu, JX	565,000	2014	495,000	31	18,200	80	7,000	2007	C	B
347	Iran	Shiraz	1,729,000	2014	1,650,000	95	18,200	246	7,000	2011	C	B
347	Mexico	Acapulco	600,000	2005	600,000	33	18,200	85	7,000	2005	C	B
347	Mexico	Xalapa	509,000	2014	470,000	28	18,200	73	7,000	2010	C	B
347	Peru	Trujillo	600,000	2005	600,000	33	18,200	85	7,000	2005	C	B
352	Bolivia	La Paz	1,897,000	2014	1,800,000	105	18,100	272	7,000	2011	C	B
352	China	Wuhan, HUB	7,590,000	2014	6,900,000	420	18,100	1,088	7,000	2010	C	B
354	China	Xiangtan, HUN	900,000	2010	900,000	50	18,000	130	6,900	2010	C	B
355	China	Taiyuan, SAX	3,587,000	2014	3,350,000	200	17,900	518	6,900	2010	C	B
355	Egypt	Suez	500,000	2006	500,000	28	17,900	73	6,900	2006	C	B
355	Indonesia	Palembang	1,519,000	2014	1,400,000	85	17,900	220	6,900	2010	C	B
358	Tanzania	Dar es Salaam	3,915,000	2014	3,200,000	220	17,800	570	6,900	2010	C	B
359	Mexico	Veracruz	600,000	2005	600,000	34	17,600	88	6,800	2005	C	B
359	Romania	Bucharest	1,932,000	2014	1,930,000	110	17,600	285	6,800	2010	D	B
361	Angola	Kuito	525,000	2010	525,000	30	17,500	78	6,800	2010	F	B
361	Brazil	Feira de Santana	525,000	2010	525,000	30	17,500	78	6,800	2010	C	B
361	Ghana	Kumasi	2,278,000	2014	1,705,000	130	17,500	337	6,800	2000	C	B
361	Spain	Las Palmas	700,000	2001	700,000	40	17,500	104	6,800	2001	C	B
365	Algeria	Algiers	3,043,000	2014	2,851,000	175	17,400	453	6,700	2010	D	B
365	China	Anyang, HEN	1,217,000	2014	1,130,000	70	17,400	181	6,700	2010	C	B
365	China	Xining, QH	1,273,000	2014	1,175,000	73	17,400	189	6,700	2010	C	B
365	Mozambique	Maputo	2,786,000	2014	2,425,000	160	17,400	414	6,700	2010	C	B

365	Russia	Uljanovsk	610,000	2010	610,000	35	17,400	91	6,700	2010	C	B
370	Iran	Esfahan	2,337,000	2014	2,225,000	135	17,300	350	6,700	2011	C	B
370	Turkey	Keyseri	675,000	2007	675,000	39	17,300	101	6,700	2007	C	B
372	China	Shangqui, HEN	516,000	2014	450,000	30	17,200	78	6,600	2007	C	B
372	China	Shantou, GD	2,412,000	2014	2,225,000	140	17,200	363	6,700	2010	C	B
374	China	Changde, HUN	650,000	2010	650,000	38	17,100	98	6,600	2010	C	B
374	Iran	Zahedan	600,000	2011	560,000	35	17,100	91	6,600	2011	C	B
376	Albania	Tirana	560,000	2010	560,000	33	17,000	85	6,600	2010	C	B
376	China	Huangshi, HUB	595,000	2007	595,000	35	17,000	91	6,600	2007	C	B
376	China	Zhengzhou, HEN	4,247,000	2014	4,000,000	250	17,000	648	6,600	2010	C	B
376	Panama	Panama City	1,449,000	2014	1,350,000	85	17,000	220	6,600	2010	C	B
380	China	Ezhou, HUB	675,000	2010	675,000	40	16,900	104	6,500	2010	C	B
380	Colombia	Cucuta	660,000	2005	660,000	39	16,900	101	6,500	2005	C	B
380	Japan	Matsuyama	525,000	2005	525,000	31	16,900	80	6,500	2005	C	B
380	Russia	Vladivostok	590,000	2010	590,000	35	16,900	91	6,500	2010	C	B
380	Turkey	Ankara	4,299,000	2014	4,150,000	255	16,900	660	6,500	2011	C	B
385	India	Raurkela, OR	553,000	2011	553,000	33	16,800	85	6,500	2011	A	B
385	Nigeria	Benin City	1,481,000	2014	1,359,000	88	16,800	228	6,500	2011	D	B
387	China	Dandong, LN	750,000	2010	750,000	45	16,700	117	6,400	2010	C	B
387	China	Lianyungang, JS	1,004,000	2014	930,000	60	16,700	155	6,500	2010	C	B
387	China	Tainan, SD	750,000	2010	750,000	45	16,700	117	6,400	2010	D	B
387	China	Weihei, SD	700,000	2000	700,000	42	16,700	109	6,400	2000	C	B
387	China	Zhuzhou, HUN	1,002,000	2014	925,000	60	16,700	155	6,400	2010	C	B
387	Indonesia	Jambi	500,000	2010	500,000	30	16,700	78	6,400	2010	C	B
387	Mauretania	Nouakchott	550,000	2002	550,000	33	16,700	85	6,400	2002	C	B
387	Tajikistan	Dushanbe	550,000	2002	550,000	33	16,700	85	6,400	2002	C	B
395	China	Jiaozuo, HEN	829,000	2014	770,000	50	16,600	130	6,400	2010	C	B
395	China: Taiwan	Taipei	7,317,000	2014	7,200,000	440	16,600	1,140	6,400	2005	C	B
395	Nicaragua	Managua	996,000	2014	940,000	60	16,600	155	6,400	2010	C	B
395	Tunisia	Tunis	2,328,000	2014	2,100,000	140	16,600	363	6,400	2003	F	B
395	Uruguay	Montevideo	1,662,000	2014	1,660,000	100	16,600	259	6,400	2010	D	B
395	Viet Nam	Ho Chi Minh City	9,031,000	2014	7,775,000	545	16,600	1,412	6,400	2009	C	B
401	China	Xi'an, SAA	5,438,000	2014	5,125,000	330	16,500	855	6,400	2010	C	B
402	Angola	Luanda	5,654,000	2014	4,790,000	345	16,400	894	6,300	2010	C	B
402	Chile	Santiago	6,243,000	2014	6,100,000	380	16,400	984	6,300	2012	C	B
402	China	Changzhi, SAA	605,000	2007	605,000	37	16,400	96	6,300	2007	C	B
402	China	Qinhuangdao, HEB	986,000	2014	910,000	60	16,400	155	6,300	2010	C	B
402	Iraq	Basrah	1,001,000	2014	920,000	61	16,400	158	6,300	2010	D	B
402	Philippines	Bacolod City	525,000	2010	525,000	32	16,400	83	6,300	2010	C	B
408	Brazil	Blumenau	650,000	2010	650,000	40	16,300	104	6,300	2010	C	B
408	Brazil	Fortaleza	3,263,000	2014	3,125,000	200	16,300	518	6,300	2010	C	B
410	China	Fuyang, AH	583,000	2014	525,000	36	16,200	93	6,300	2010	C	B

410	China	Liupanshui, GZ	568,000	2014	525,000	35	16,200	91	6,300	2010	C	B
410	China	Shanghai, SHG-ZJ-JS	22,650,000	2014	21,550,000	1,400	16,200	3,626	6,200	2012	C	B
410	China	Shenyang, LN	5,816,000	2014	5,500,000	360	16,200	932	6,200	2010	C	B
410	India	Dehradun, UTL	714,000	2011	714,000	44	16,200	114	6,300	2011	A	B
415	China	Liyang, Changzhou, JS	500,000	2010	500,000	31	16,100	80	6,200	2010	C	B
415	India	Tellicherry, KER	500,000	2001	500,000	31	16,100	80	6,200	2001	A	B
415	Iran	Rezalyeh	580,000	2006	580,000	36	16,100	93	6,200	2006	C	B
418	China	Baoding, HEB	1,361,000	2014	1,210,000	85	16,000	220	6,200	2010	C	B
418	China	Huzhou, ZJ	690,000	2000	690,000	43	16,000	111	6,200	2000	C	B
420	China	Changchun, JL	3,267,000	2014	3,050,000	205	15,900	531	6,200	2010	C	B
420	China: Taiwan	Tainan	1,274,000	2014	1,100,000	80	15,900	207	6,100	2004	C	B
420	India	Kollam, KER	1,110,000	2011	1,110,000	70	15,900	181	6,100	2011	A	B
420	Indonesia	Surakarta	1,275,000	2010	1,275,000	80	15,900	207	6,200	2010	C	B
420	Nigeria	Onitsha	908,000	2011	908,000	57	15,900	148	6,200	2011	D	B
425	Brazil	Aracaju	710,000	2010	710,000	45	15,800	117	6,100	2010	C	B
425	China	Changsha, HUN	3,317,000	2014	3,075,000	210	15,800	544	6,100	2010	C	B
427	Libya	Tripoli	1,177,000	2014	1,110,000	75	15,700	194	6,100	2010	D	B
427	Thailand	Bangkok	14,910,000	2014	13,500,000	950	15,700	2,461	6,100	2010	C	B
429	China	Bozhou, AN	500,000	2010	500,000	32	15,600	83	6,000	2010	C	B
429	China	Yiwu (Jinhua), ZJ	1,400,000	2010	1,400,000	90	15,600	233	6,000	2010	C	B
429	Greece	Athens	3,515,000	2014	3,500,000	225	15,600	583	6,000	2011	C	B
429	Iraq	Kirkuk	500,000	1997	500,000	32	15,600	83	6,000	1997	C	B
429	Russia	Ufa	1,013,000	2014	1,020,000	65	15,600	168	6,000	2010	C	B
429	Saudi Arabia	Al Taif	500,000	2000	500,000	32	15,600	83	6,000	2000	C	B
435	China	Shijiazhuang, HEB	3,103,000	2014	2,875,000	200	15,500	518	6,000	2010	C	B
435	China: Taiwan	Hsinchu	697,000	2014	650,000	45	15,500	117	6,000	2004	C	B
435	Israel	Tel Aviv	2,862,000	2014	2,750,000	185	15,500	479	6,000	2010	C	B
438	Mexico	Leon	1,385,000	2014	1,325,000	90	15,400	233	5,900	2010	C	B
438	Nigeria	Maiduguri	925,000	2014	851,000	60	15,400	155	6,000	2011	D	B
438	Nigeria	Sokoto	522,000	2014	430,000	34	15,400	88	5,900	2006	C	B
441	China	Guigang, GX	550,000	2010	550,000	36	15,300	93	5,900	2010	C	B
441	China	Qingyuan, GD	550,000	2010	550,000	36	15,300	93	5,900	2010	C	B
441	China	Taizhou, ZJ	1,375,000	2010	1,375,000	90	15,300	233	5,900	2010	C	B
441	China	Xiamen, FJ	3,452,000	2014	3,200,000	225	15,300	583	5,900	2010	C	B
445	China	Weifang, SD	1,447,000	2014	1,350,000	95	15,200	246	5,900	2010	C	B
445	Mexico	Guadalajara	4,413,000	2014	4,250,000	290	15,200	751	5,900	2010	C	B
447	United Kingdom	London	10,149,000	2014	9,787,000	671	15,100	1,738	5,800	2011	A	A
448	Brazil	Rio de Janeiro	11,723,000	2014	11,300,000	780	15,000	2,020	5,800	2010	C	B
448	China	Kashi, XJ	750,000	2010	750,000	50	15,000	130	5,800	2010	C	B
448	China	Xingtai, HEB	675,000	2010	675,000	45	15,000	117	5,800	2010	C	B
448	China: Taiwan	Taichung	2,842,000	2014	2,500,000	190	15,000	492	5,800	2004	C	B
448	Eritrea	Asmara	615,000	2014	500,000	41	15,000	106	5,800	2007	C	B

448	Georgia	Tblisi	1,123,000	2014	1,120,000	75	15,000	194	5,800	2010	D	B
448	Spain	Bilbao	750,000	2001	750,000	50	15,000	130	5,800	2001	C	B
455	Belarus	Minsk	1,864,000	2014	1,847,000	125	14,900	324	5,800	2010	D	B
455	China	Bengbu, AH	968,000	2014	900,000	65	14,900	168	5,700	2010	C	B
455	China	Urumqi, XJ	2,834,000	2014	2,625,000	190	14,900	492	5,800	2010	C	B
455	Mexico	Tuxla Guitierrez	550,000	2005	550,000	37	14,900	96	5,700	2005	C	B
455	Spain	Valencia	1,561,000	2014	1,525,000	105	14,900	272	5,700	2011	C	B
460	Bulgaria	Sofia	1,185,000	2014	1,175,000	80	14,800	207	5,700	2010	D	B
460	Indonesia	Semarang	1,557,000	2014	1,450,000	105	14,800	272	5,700	2010	D	B
462	China	Jiaxing, ZJ	1,020,000	2014	950,000	70	14,600	181	5,600	2010	C	B
462	China	Shaoyang, HUN	600,000	2010	600,000	41	14,600	106	5,700	2010	C	B
462	China	Songyuan, JL	525,000	2010	525,000	36	14,600	93	5,600	2010	C	B
462	Russia	Penza	510,000	2010	510,000	35	14,600	91	5,600	2010	C	B
466	China	Baotou, NM	2,104,000	2014	1,950,000	145	14,500	376	5,600	2010	C	B
466	China	Panjin, LN	580,000	2007	580,000	40	14,500	104	5,600	2007	C	B
466	China	Yangjiang, GD	550,000	2010	550,000	38	14,500	98	5,600	2010	C	B
469	Argentina	Rosario	1,299,000	2014	1,264,000	90	14,400	233	5,600	2010	C	B
469	China	Hangzhou, ZJ	6,776,000	2014	5,950,000	470	14,400	1,217	5,600	2010	C	B
469	China	Hegang, HL	650,000	2010	650,000	45	14,400	117	5,600	2010	C	B
469	Russia	Voronezh	879,000	2014	880,000	61	14,400	158	5,600	2010	C	B
473	Brazil	Manaus	1,792,000	2014	1,700,000	125	14,300	324	5,500	2010	C	B
473	Brazil	Santos	1,648,000	2014	1,575,000	115	14,300	298	5,500	2010	C	B
473	Chile	Valparaiso-Vina del Mar	887,000	2014	840,000	62	14,300	161	5,500	2010	C	B
473	China	Akesu, XJ	500,000	2010	500,000	35	14,300	91	5,500	2010	C	B
473	Kuwait	Kuwait	3,929,000	2014	3,775,000	275	14,300	712	5,500	2012	D	B
473	Macedonia	Skopje	500,000	2010	500,000	35	14,300	91	5,500	2010	C	B
473	South Korea	Pohang	500,000	2000	500,000	35	14,300	91	5,500	2000	C	B
480	China	Linfen, SAX	581,000	2014	510,000	41	14,200	106	5,500	2007	C	B
480	China	Zhuhai, GD	1,490,000	2014	1,375,000	105	14,200	272	5,500	2010	C	B
480	Russia	Barnaul	610,000	2010	610,000	43	14,200	111	5,500	2010	C	B
483	China	Xuzhou, JS	1,271,000	2014	1,175,000	90	14,100	233	5,500	2010	C	B
483	India	Chandigarh, CH	1,098,000	2014	1,026,000	78	14,100	202	5,400	2011	A	B
483	Mexico	Cancun	550,000	2005	550,000	39	14,100	101	5,400	2005	C	B
483	Sudan	Khartoum	5,069,000	2014	4,632,000	360	14,100	932	5,400	2011	D	B
487	Brazil	Ribiero Preto	600,000	2010	600,000	43	14,000	111	5,400	2010	C	B
487	China	Dongguan, GD	8,762,000	2014	8,100,000	625	14,000	1,619	5,400	2010	C	B
487	China	Liaoyang, LN	700,000	2010	700,000	50	14,000	130	5,400	2010	C	B
487	China	Rizhao, SD	800,000	2010	800,000	57	14,000	148	5,400	2010	C	B
487	Iran	Ahvaz	1,262,000	2014	1,200,000	90	14,000	233	5,400	2011	C	B
487	Japan	Shizuoka	700,000	2010	700,000	50	14,000	130	5,400	2010	C	B
493	China	Yantai, SD	1,404,000	2014	1,300,000	101	13,900	262	5,400	2010	C	B
493	Japan	Osaka-Kobe-Kyoto	17,234,000	2014	17,000,000	1,240	13,900	3,212	5,400	2010	C	B

495	Chad	N'Djamena	886,000	2014	750,000	64	13,800	166	5,300	2009	D	B
495	China	Guangzhou-Foshan, GD	18,316,000	2014	16,400,000	1,325	13,800	3,432	5,300	2010	C	B
495	China	Yuyao (Ningbo)	650,000	2010	650,000	47	13,800	122	5,300	2010	C	B
495	Mexico	Chihuahua	881,000	2014	840,000	64	13,800	166	5,300	2010	D	B
495	Moldova	Chisinau	550,000	2004	550,000	40	13,800	104	5,300	2004	C	B
495	Venezuela	Barcelona	675,000	2011	675,000	49	13,800	127	5,300	2011	C	B
501	Argentina	Mar del Plata	575,000	2010	575,000	42	13,700	109	5,300	2010	A	B
502	Argentina	Buenos Aires	13,913,000	2014	13,370,000	1,020	13,600	2,642	5,300	2010	C	B
502	Brazil	Joao Pessoa	1,022,000	2014	975,000	75	13,600	194	5,300	2010	C	B
502	China	Shiyan, HUB	640,000	2010	640,000	47	13,600	122	5,300	2010	C	B
502	India	Malappuram, KER	1,698,000	2011	1,698,000	125	13,600	324	5,200	2011	A	B
502	Mexico	Tampico	760,000	2010	760,000	56	13,600	145	5,200	2010	D	B
507	Japan	Kumamoto	675,000	2005	675,000	50	13,500	130	5,200	2005	C	B
507	Spain	Malaga	700,000	2011	700,000	52	13,500	135	5,200	2011	C	B
509	Burkina Faso	Bobo-Dioulasso	523,000	2014	425,000	39	13,400	101	5,200	2006	C	B
509	China	Hefei, AH	3,618,000	2014	3,350,000	270	13,400	699	5,200	2010	C	B
509	China	Kaifeng, HEN	604,000	2014	535,000	45	13,400	117	5,200	2007	C	B
509	China	Kunming, YN	3,495,000	2014	3,275,000	260	13,400	673	5,200	2010	C	B
509	China	Shaoguan, GD	670,000	2010	670,000	50	13,400	130	5,200	2010	C	B
509	Poland	Lodz	939,000	2014	950,000	70	13,400	181	5,200	2002	C	B
516	China	Beijing, BJ	19,277,000	2014	18,500,000	1,450	13,300	3,756	5,100	2013	C	B
516	China	Haikou, HA	1,600,000	2010	1,600,000	120	13,300	311	5,100	2010	C	B
516	India	Kochi, KER	2,258,000	2014	2,118,000	170	13,300	440	5,100	2011	A	B
516	Liberia	Monrovia	1,000,000	2008	1,000,000	75	13,300	194	5,100	2008	C	B
516	Mexico	Merida	1,067,000	2014	1,020,000	80	13,300	207	5,100	2010	D	B
516	Turkey	Antalya	928,000	2014	875,000	70	13,300	181	5,100	2010	D	B
516	Turkey	Eskisehir	570,000	2007	570,000	43	13,300	111	5,100	2007	C	B
523	China	Puning (Jieyang,) GD	910,000	2010	910,000	69	13,200	179	5,100	2010	C	B
523	China	Siping, JL	540,000	2010	540,000	41	13,200	106	5,100	2010	C	B
523	India	Thrissur, KER	1,854,000	2011	1,854,000	140	13,200	363	5,100	2011	A	B
523	Russia	Novokuzneck	540,000	2002	540,000	41	13,200	106	5,100	2002	C	B
527	China	Hohhot, NM	2,027,000	2014	1,875,000	155	13,100	401	5,000	2010	C	B
528	China	Dalian, LN	3,891,000	2014	3,650,000	300	13,000	777	5,000	2010	C	B
528	China	Tianjin, TJ	9,596,000	2014	8,775,000	740	13,000	1,917	5,000	2010	C	B
528	Libya	Banghazi	600,000	2002	600,000	46	13,000	119	5,000	2002	C	B
528	Russia	Tomsk	520,000	2010	520,000	40	13,000	104	5,000	2010	C	B
528	Venezuela	Maracay	1,102,000	2014	1,060,000	85	13,000	220	5,000	2011	C	B
533	China	Nanjing, JS	5,854,000	2014	5,525,000	455	12,900	1,178	5,000	2010	C	B
533	Poland	Gdansk	775,000	2002	775,000	60	12,900	155	5,000	2002	C	B
533	Russia	Kemerovo	530,000	2010	530,000	41	12,900	106	5,000	2010	C	B
536	Benin	Cotonou	963,000	2014	840,000	75	12,800	194	5,000	2010	F	B
536	China	Ganzhou, JX	600,000	2010	600,000	47	12,800	122	4,900	2010	C	B

536	Turkmenistan	Ashgabad	600,000	2001	600,000	47	12,800	122	4,900	2001	C	B
536	Venezuela	Ciudad Guayana	780,000	2001	780,000	61	12,800	158	4,900	2001	C	B
540	Indonesia	Denpasar	875,000	2010	875,000	69	12,700	179	4,900	2010	C	B
540	Russia	Tojatti	710,000	2010	710,000	56	12,700	145	4,900	2010	C	B
540	Venezuela	Maracaibo	1,995,000	2014	1,920,000	157	12,700	407	4,900	2011	C	B
543	China	Jinan, SD	3,532,000	2014	3,325,000	280	12,600	725	4,900	2010	C	B
543	Myanmar	Nay Pyi Taw	1,133,000	2014	1,025,000	90	12,600	233	4,900	2010	D	H
543	Ukraine	Odessa	1,010,000	2010	1,010,000	80	12,600	207	4,900	2010	D	B
546	Argentina	Salta	525,000	2010	525,000	42	12,500	109	4,800	2010	C	B
546	China	Anging, AH	500,000	2010	500,000	40	12,500	104	4,800	2010	C	B
546	China	Dongying, SD	1,060,000	2010	1,060,000	85	12,500	220	4,800	2010	C	B
546	China	Lhasa, TIB	500,000	2010	500,000	40	12,500	104	4,800	2010	F	B
546	Dominican Republic	Santiago	500,000	2002	500,000	40	12,500	104	4,800	2002	C	B
546	Japan	Fukuoka	2,558,000	2014	2,550,000	205	12,500	531	4,800	2010	C	B
546	Mexico	Mexicali	974,000	2014	930,000	78	12,500	202	4,800	2010	D	B
546	Poland	Wroclaw	600,000	2002	600,000	48	12,500	124	4,800	2002	C	B
546	Serbia	Belgrade	1,124,000	2014	1,100,000	90	12,500	233	4,800	2002	C	B
546	Venezuela	Barquisimeto	937,000	2014	900,000	75	12,500	194	4,800	2011	C	B
556	China	Xiangfan, HUB	683,000	2014	630,000	55	12,400	142	4,800	2010	C	B
557	China	Wuxi, JS	3,513,000	2014	3,250,000	285	12,300	738	4,800	2010	C	B
557	Israel	Haifa	1,082,000	2014	1,040,000	88	12,300	228	4,700	2010	D	B
557	Mongolia	Ulaanbaatar	1,105,000	2014	1,050,000	90	12,300	233	4,700	2010	C	B
557	Spain	Zaragoza	700,000	2011	700,000	57	12,300	148	4,700	2011	C	B
561	Brazil	Florianopolis	854,000	2014	800,000	70	12,200	181	4,700	2010	C	B
561	Iran	Kerman	550,000	2011	550,000	45	12,200	117	4,700	2011	C	B
561	Russia	Lipeck	500,000	2010	500,000	41	12,200	106	4,700	2010	C	B
564	Costa Rica	San Jose	1,571,000	2014	1,460,000	130	12,100	337	4,700	2010	D	B
564	Spain	Madrid	6,183,000	2014	5,900,000	510	12,100	1,321	4,700	2011	C	B
564	United Kingdom	Leicester	509,000	2011	509,000	42	12,100	109	4,700	2011	A	A
567	China	Nanchang, JX	2,519,000	2014	2,325,000	210	12,000	544	4,600	2010	C	B
567	China	Puyang, HEN	550,000	2010	550,000	46	12,000	119	4,600	2010	C	B
567	China	Zibo, SD	1,623,000	2014	1,525,000	135	12,000	350	4,600	2010	C	B
567	Indonesia	Malang	1,136,000	2014	1,050,000	95	12,000	246	4,600	2010	D	B
567	Japan	Fuji	710,000	2005	710,000	59	12,000	153	4,600	2005	C	B
567	Japan	Hiroshima	1,325,000	2014	1,325,000	110	12,000	285	4,700	2005	C	B
573	Brazil	Vitoria	1,666,000	2010	1,666,000	140	11,900	363	4,600	2010	D	B
573	China	Jiujiang, JX	500,000	2010	500,000	42	11,900	109	4,600	2010	C	B
573	Kyrgyzstan	Bishkek	830,000	2010	830,000	70	11,900	181	4,600	2010	D	B
576	Bolivia	Cochabamba	1,159,000	2014	1,100,000	98	11,800	254	4,600	2011	C	B
576	China	Heze, SD	565,000	2014	575,000	48	11,800	124	4,500	2010	C	B
576	China	Ningbo, ZJ	3,376,000	2014	3,125,000	285	11,800	738	4,600	2010	C	B
576	Honduras	San Pedro Sula	603,000	2014	525,000	51	11,800	132	4,600	2001	C	B

576	Mexico	Puebla	2,008,000	2014	1,925,000	170	11,800	440	4,600	2010	C	B
581	China	Jingzhou, HUB	700,000	2010	700,000	60	11,700	155	4,500	2010	C	B
581	South Africa	Cape Town	3,693,000	2014	3,600,000	315	11,700	816	4,500	2011	C	B
581	Ukraine	Kryvyi Rih	750,000	2003	750,000	64	11,700	166	4,500	2003	D	B
584	China	Shaoxing, ZJ	2,137,000	2014	1,970,000	185	11,600	479	4,500	2010	C	B
585	Czech Republic	Prague	1,264,000	2014	1,265,000	110	11,500	285	4,400	2010	D	B
585	United Kingdom	South Hampshire	856,000	2011	856,000	74	11,500	192	4,500	2011	A	A
585	Uzbekistan	Tashkent	2,352,000	2014	2,210,000	205	11,500	531	4,400	2010	D	B
588	China	Dongsheng (Ordos), NM	570,000	2010	570,000	50	11,400	130	4,400	2010	C	B
588	China	Fuyang (Hangzhou), ZJ	500,000	2010	500,000	44	11,400	114	4,400	2010	C	B
588	Japan	Tokyo-Yokohama	37,555,000	2014	37,100,000	3,300	11,400	8,547	4,400	2010	C	B
591	Argentina	Cordoba	1,575,000	2014	1,532,000	140	11,300	363	4,300	2010	C	B
591	Brazil	Uberlandia	575,000	2010	575,000	51	11,300	132	4,400	2010	C	B
591	Ghana	Accra	4,219,000	2014	3,750,000	375	11,300	971	4,300	2010	C	B
591	Mexico	Monterey	3,897,000	2014	3,750,000	345	11,300	894	4,400	2010	C	B
591	Russia	Astrakhan	520,000	2010	520,000	46	11,300	119	4,400	2010	C	B
591	Russia	Izevsk	620,000	2010	620,000	55	11,300	142	4,400	2010	C	B
597	China	Huludao, LN	550,000	2010	550,000	49	11,200	127	4,300	2010	C	B
597	Greece	Thessaloniki	840,000	2010	840,000	75	11,200	194	4,300	2010	C	B
597	Mexico	Reynosa	730,000	2010	730,000	65	11,200	168	4,300	2010	D	B
597	Spain	Barcelona	4,656,000	2014	4,500,000	415	11,200	1,075	4,300	2011	C	B
597	Ukraine	Luhansk	525,000	2001	525,000	47	11,200	122	4,300	2001	C	B
597	United Kingdom	Liverpool	864,000	2011	864,000	77	11,200	200	4,300	2011	A	A
597	United Kingdom	Tyneside	780,000	2014	775,000	70	11,200	181	4,300	2011	A	A
604	Argentina	Santa Fe	500,000	2010	500,000	45	11,100	117	4,300	2010	C	B
604	China	Taizhou, JS	500,000	2010	500,000	45	11,100	117	4,300	2010	C	B
604	China	Zhuji, (Shaoxing), ZJ	500,000	2010	500,000	45	11,100	117	4,300	2010	C	B
604	Japan	Sapporo	2,655,000	2014	2,650,000	240	11,100	622	4,300	2010	D	B
604	Mexico	Ciudad Juarez	1,382,000	2014	1,330,000	125	11,100	324	4,300	2010	D	B
604	Philippines	Angeles City	800,000	2010	800,000	72	11,100	186	4,300	2010	C	B
604	United Kingdom	Bristol	617,000	2011	617,000	56	11,100	144	4,300	2011	A	A
604	Zambia	Kitwe	500,000	2011	500,000	45	11,100	117	4,300	2011	C	B
612	Brazil	Porto Alegre	3,425,000	2014	3,300,000	310	11,000	803	4,300	2010	C	B
612	China	Liaocheng, SD	550,000	2010	550,000	50	11,000	130	4,200	2010	C	B
612	China	Zhoushan, ZJ	550,000	2010	550,000	50	11,000	130	4,200	2010	C	B
612	Guatemala	Guatemala City	1,263,000	2014	1,130,000	115	11,000	298	4,200	2010	C	B
612	Japan	Kagoshima	540,000	2005	540,000	49	11,000	127	4,300	2005	C	B
617	China	Qitaihe, HL	500,000	2010	500,000	46	10,900	119	4,200	2010	C	B
617	China	Quanzhou, FJ	6,030,000	2014	5,575,000	555	10,900	1,437	4,200	2010	C	B
617	Japan	Utsonomiya	500,000	2010	500,000	46	10,900	119	4,200	2010	C	B
617	Paraguay	Ascunsion	2,716,000	2014	2,500,000	250	10,900	648	4,200	2010	C	B
621	Brazil	Natal	1,025,000	2014	975,000	95	10,800	246	4,200	2010	C	B

621	China	Jiangmen, GD	1,452,000	2014	1,300,000	135	10,800	350	4,200	2010	C	B
621	Italy	Palermo	731,000	2014	730,000	68	10,800	176	4,200	2010	C	B
621	Japan	Kanazawa	575,000	2005	575,000	53	10,800	137	4,200	2005	C	B
621	Russia	Machackala	570,000	2010	570,000	53	10,800	137	4,200	2010	C	B
626	Brazil	Belo Horizonte	4,486,000	2014	4,300,000	420	10,700	1,088	4,100	2010	C	B
626	Japan	Sendai	1,335,000	2014	1,330,000	125	10,700	324	4,100	2010	C	B
626	Saudi Arabia	Jiddah	3,476,000	2014	3,230,000	325	10,700	842	4,100	2010	C	B
626	United Kingdom	Nottingham	730,000	2011	730,000	68	10,700	176	4,100	2011	A	A
630	China	Anshan, LN	1,490,000	2014	1,400,000	140	10,600	363	4,100	2010	C	B
630	Germany	Munich	1,911,000	2014	1,900,000	180	10,600	466	4,100	2011	C	B
630	Japan	Kitakyushu	2,007,000	2014	2,000,000	190	10,600	492	4,100	2010	C	B
630	Russia	Krasnodar	740,000	2010	740,000	70	10,600	181	4,100	2010	C	B
630	Russia	Tumen	500,000	2002	500,000	47	10,600	122	4,100	2002	C	B
630	Saudi Arabia	Mecca	1,597,000	2014	1,480,000	150	10,600	389	4,100	2010	C	B
630	United Kingdom	Sheffield	685,000	2011	685,000	65	10,600	167	4,100	2011	A	A
630	United Kingdom	West Midlands	2,448,000	2014	2,441,000	231	10,600	599	4,100	2011	A	A
638	Nigeria	Ikorado	525,000	2006	525,000	50	10,500	130	4,100	2006	F	B
638	Russia	Irkutsk	580,000	2010	580,000	55	10,500	142	4,100	2010	C	B
638	Spain	Seville	1,100,000	2011	1,100,000	105	10,500	272	4,000	2011	C	B
638	United Kingdom	Manchester	2,560,000	2014	2,553,000	243	10,500	630	4,100	2011	A	A
642	Armenia	Yerevan	1,300,000	2014	1,300,000	125	10,400	324	4,000	2010	F	B
642	Burkina Faso	Ouagadougou	1,863,000	2014	1,350,000	180	10,400	466	4,000	2006	C	B
642	China	Nantong, JS	1,057,000	2014	975,000	102	10,400	264	4,000	2010	C	B
642	China	Suzhou, JS	4,545,000	2014	4,000,000	435	10,400	1,127	4,000	2010	C	B
642	Russia	Razan	520,000	2002	520,000	50	10,400	130	4,000	2002	C	B
642	South Sudan	Juba	585,000	2014	500,000	56	10,400	145	4,000	2010	F	B
642	Venezuela	Valencia	1,459,000	2014	1,400,000	140	10,400	363	4,000	2011	C	B
649	Italy	Turin	1,499,000	2014	1,500,000	145	10,300	376	4,000	2010	C	B
649	Mexico	Saltillo	862,000	2014	820,000	84	10,300	218	4,000	2010	D	B
649	Mexico	Tijuana	1,850,000	2014	1,760,000	180	10,300	466	4,000	2010	D	B
652	Argentina	Mendoza	970,000	2014	942,000	95	10,200	246	3,900	2010	C	B
652	Belarus	Gomel	500,000	1999	500,000	49	10,200	127	3,900	1999	C	B
652	China	Chaoyang, LN	500,000	2010	500,000	49	10,200	127	3,900	2010	C	B
652	China	Fuqing (Fuzhou), FJ	863,000	2014	800,000	85	10,200	220	3,900	2010	C	B
652	China	Yancheng, JS	813,000	2014	750,000	80	10,200	207	3,900	2010	C	B
652	Mexico	Cuernavaca	675,000	2005	675,000	66	10,200	171	3,900	2005	C	B
652	Russia	Naberenznye Celny	510,000	2010	510,000	50	10,200	130	3,900	2010	C	B
659	Brazil	Campo Grande	815,000	2014	775,000	81	10,100	210	3,900	2010	C	B
659	China	Changzhou, JS	3,247,000	2014	3,000,000	320	10,100	829	3,900	2010	C	B
659	China	Zhenjiang, JS	949,000	2014	875,000	94	10,100	243	3,900	2010	C	B
659	Peru	Arequippa	760,000	2007	760,000	75	10,100	194	3,900	2007	D	B
663	Angola	Lubango	600,000	2010	600,000	60	10,000	155	3,900	2010	F	B

663	Brazil	Sao Jose dos Campos	650,000	2010	650,000	65	10,000	168	3,900	2010	C	B
663	China	Cangzhou, HEB	500,000	2010	500,000	50	10,000	130	3,900	2010	C	B
663	China	Korla, XJ	500,000	2010	500,000	50	10,000	130	3,900	2010	C	B
663	China	Shanjiu, HEN	500,000	2010	500,000	50	10,000	130	3,900	2000	C	B
663	France	Paris	10,975,000	2014	10,355,000	1,098	10,000	2,845	3,900	2008	A	A
663	Indonesia	Batam	800,000	2010	800,000	80	10,000	207	3,900	2010	C	B
663	Japan	Hamamatsu	1,000,000	2010	1,000,000	100	10,000	259	3,900	2010	C	B
663	Japan	Okayama	650,000	2005	650,000	65	10,000	168	3,900	2005	C	B
663	Malaysia	Penang	1,150,000	2010	1,150,000	115	10,000	298	3,900	2010	C	B
663	Nigeria	Warri	550,000	2005	550,000	55	10,000	142	3,900	2005	F	B
663	Russia	Tula	500,000	2010	500,000	50	10,000	130	3,900	2010	C	B
663	Uganda	Kampala	1,904,000	2014	1,590,000	190	10,000	492	3,900	2010	D	B
663	Ukraine	Lviv	750,000	2001	750,000	75	10,000	194	3,900	2001	D	B
677	Austria	Vienna	1,739,000	2014	1,710,000	175	9,900	453	3,800	2010	C	B
677	Brazil	Teresina	839,000	2014	800,000	85	9,900	220	3,800	2010	D	B
677	Russia	St. Petersburg	5,132,000	2014	5,050,000	520	9,900	1,347	3,800	2010	C	B
677	Sweden	Stockholm	1,456,000	2014	1,373,000	147	9,900	382	3,800	2010	A	A
681	China	Yinchuan, NX	1,300,000	2014	1,200,000	132	9,800	342	3,800	2010	C	B
681	Jamaica	Kingston	875,000	2001	875,000	89	9,800	231	3,800	2001	C	B
681	Kazakhstan	Symkent	510,000	2004	510,000	52	9,800	135	3,800	2004	C	B
684	China	Zhangjiaggang-Jiangyin, (Suzhou-Wuxi) JS	2,518,000	2014	2,330,000	260	9,700	673	3,700	2010	C	B
684	China	Zhongshan, GD	2,569,000	2014	2,300,000	265	9,700	686	3,700	2010	C	B
684	Croatia	Zagreb	700,000	2011	700,000	72	9,700	186	3,800	2011	C	B
684	Italy	Florence	821,000	2010	821,000	85	9,700	220	3,700	2010	C	B
688	China	Qujing, YN	500,000	2010	500,000	52	9,600	135	3,700	2010	C	B
689	China	Maanshan, AH	710,000	2010	710,000	75	9,500	194	3,700	2010	C	B
689	Senegal	Touba	525,000	2002	525,000	55	9,500	142	3,700	2002	C	B
689	United Kingdom	West Yorkshire	1,787,000	2014	1,778,000	188	9,500	488	3,700	2011	A	A
692	China	Changshu (Suzhou), JS	1,161,000	2014	1,075,000	124	9,400	321	3,600	2010	C	B
692	China	Qingdao, SD	5,413,000	2014	5,100,000	575	9,400	1,489	3,600	2010	C	B
692	France	Lille	1,016,000	2014	1,000,000	108	9,400	280	3,600	2010	C	B
692	Italy	Naples	3,726,000	2014	3,725,000	395	9,400	1,023	3,600	2010	C	B
692	United Kingdom	Belfast	580,000	2001	580,000	62	9,400	161	3,600	2001	A	A
697	Brazil	Brasilia	2,426,000	2014	2,300,000	260	9,300	673	3,600	2010	C	B
697	Ecuador	Quito	1,714,000	2014	1,600,000	185	9,300	479	3,600	2010	D	B
697	Japan	Niigata	800,000	2005	800,000	86	9,300	223	3,600	2005	C	B
697	Malaysia	Kuching	650,000	2010	650,000	70	9,300	181	3,600	2010	C	B
701	Brazil	Curitiba	2,965,000	2014	2,825,000	325	9,100	842	3,500	2010	C	B
701	Russia	Saratov	796,000	2014	800,000	87	9,100	225	3,500	2010	C	B
703	Saudi Arabia	Riyadh	5,231,000	2014	4,850,000	580	9,000	1,502	3,500	2010	C	B
704	Brazil	Londrina	625,000	2010	625,000	70	8,900	181	3,400	2010	C	B
704	China	Zhangzhou, FJ	1,200,000	2010	1,200,000	135	8,900	350	3,400	2010	C	B

704	Poland	Krakow	760,000	2014	760,000	85	8,900	220	3,500	2010	C	B
704	Saudi Arabia	Medina	1,196,000	2014	1,100,000	135	8,900	350	3,400	2010	C	B
708	China	Jieyang, GD	660,000	2010	660,000	75	8,800	194	3,400	2010	C	B
708	Italy	Rome	3,798,000	2014	3,800,000	430	8,800	1,114	3,400	2010	C	B
708	Japan	Naha	970,000	2005	970,000	110	8,800	285	3,400	2005	C	B
708	Kazakhstan	Almaty	1,427,000	2014	1,380,000	162	8,800	420	3,400	2010	C	B
708	Kazakhstan	Astana	525,000	2006	525,000	60	8,800	155	3,400	2006	C	B
708	Malaysia	Kuala Lumpur	6,635,000	2014	6,100,000	750	8,800	1,943	3,400	2010	C	B
708	Russia	Moscow	15,885,000	2014	15,500,000	1,800	8,800	4,662	3,400	2010	C	B
715	Israel	Jerusalem	780,000	2010	780,000	90	8,700	233	3,300	2010	D	B
716	China	Chuzhou, AN	550,000	2010	550,000	64	8,600	166	3,300	2010	F	B
716	China	Laiwu, SD	500,000	2010	500,000	58	8,600	150	3,300	2010	F	B
716	Poland	Katowice-Gliwice-Tychy	2,231,000	2014	2,225,000	260	8,600	673	3,300	2011	C	B
719	Italy	Bologna	510,000	2010	510,000	60	8,500	155	3,300	2010	C	B
720	Bolivia	Santa Cruz de Sierra	1,924,000	2014	1,815,000	230	8,400	596	3,200	2011	C	B
720	Norway	Oslo	938,000	2014	926,000	112	8,400	290	3,200	2012	A	A
722	Malaysia	Seremban	500,000	2010	500,000	60	8,300	155	3,200	2010	C	B
722	United Kingdom	Glasgow	1,182,000	2014	1,168,000	142	8,300	368	3,200	2001	A	A
724	Netherlands	Amsterdam	1,600,000	2013	1,600,000	195	8,200	505	3,200	2013	C	B
724	Poland	Warsaw	1,716,000	2014	1,710,000	210	8,200	544	3,200	2010	D	B
726	China	Quzhou, ZJ	550,000	2010	550,000	68	8,100	176	3,100	2010	C	B
726	Ukraine	Kharkov	1,449,000	2014	1,450,000	180	8,100	466	3,100	2010	D	B
728	Mexico	Hermosillo	550,000	2010	550,000	69	8,000	179	3,100	2010	C	B
728	Russia	Samara	1,161,000	2014	1,165,000	145	8,000	376	3,100	2010	D	B
728	South Africa	Durban	3,300,000	2011	3,300,000	410	8,000	1,062	3,100	2011	C	B
728	South Africa	Johannesburg-East Rand	7,960,000	2014	7,600,000	1,000	8,000	2,590	3,100	2011	C	B
728	Ukraine	Dnepropetrovsk	1,000,000	2010	1,000,000	125	8,000	324	3,100	2010	D	B
733	Gabon	Libreville	550,000	2005	550,000	70	7,900	181	3,000	2005	F	B
733	Lebanon	Beirut	2,053,000	2014	1,980,000	260	7,900	673	3,000	2010	D	B
733	Switzerland	Zurich	747,000	2014	735,000	95	7,900	246	3,000	2009	C	B
733	Uzbekistan	Samarkand	600,000	1999	600,000	76	7,900	197	3,000	1999	F	B
737	China	Kunshan (Suzhou), JS	1,676,000	2014	1,475,000	215	7,800	557	3,000	2010	C	B
737	France	Marseille	1,369,000	2014	1,350,000	175	7,800	453	3,000	2010	C	B
737	Thailand	Chon Buri	500,000	2010	500,000	64	7,800	166	3,000	2010	C	B
740	Argentina	La Plata	675,000	2001	675,000	88	7,700	228	3,000	2001	A	B
740	China	Cixi (Ningbo), ZJ	1,225,000	2010	1,225,000	160	7,700	414	3,000	2010	C	B
740	Germany	Berlin	4,006,000	2014	4,000,000	520	7,700	1,347	3,000	2011	C	B
740	Japan	Fukuyama	500,000	2005	500,000	65	7,700	168	3,000	2005	C	B
740	Japan	Nagano	575,000	2005	575,000	75	7,700	194	3,000	2005	C	B
740	South Africa	Port Elizabeth	1,150,000	2010	1,150,000	150	7,700	389	3,000	2010	C	B
740	Spain	Palma de Mallorca	500,000	2001	500,000	65	7,700	168	3,000	2001	C	B
740	Ukraine	Zaporizhzhya	771,000	2014	775,000	100	7,700	259	3,000	2010	D	B

748	Italy	Catania	720,000	2010	720,000	95	7,600	246	2,900	2010	C	B
748	Russia	Chabarovsk	570,000	2010	570,000	75	7,600	194	2,900	2010	C	B
748	Russia	Perm	992,000	2014	990,000	130	7,600	337	2,900	2010	D	B
748	Ukraine	Mariupol	500,000	2010	500,000	66	7,600	171	2,900	2010	C	B
752	Brazil	Goiania	2,028,000	2014	1,925,000	270	7,500	699	2,900	2010	C	B
752	Brazil	Joinville	527,000	2014	500,000	70	7,500	181	2,900	2010	C	B
752	Iran	Yazd	600,000	2013	600,000	80	7,500	207	2,900	2013	C	B
752	Latvia	Riga	750,000	2005	750,000	100	7,500	259	2,900	2005	C	B
756	Germany	Frankfurt	1,856,000	2014	1,850,000	250	7,400	648	2,900	2011	C	B
756	Switzerland	Geneva	515,000	2003	515,000	70	7,400	181	2,800	2003	C	B
758	Germany	Nuremberg	660,000	2011	660,000	90	7,300	233	2,800	2011	C	B
758	Germany	Stuttgart	1,354,000	2014	1,350,000	185	7,300	479	2,800	2011	C	B
760	Canada	Toronto, ON	6,345,000	2014	6,094,000	883	7,200	2,287	2,800	2011	N	N
760	China	Jinhua, ZJ	520,000	2010	520,000	72	7,200	186	2,800	2010	C	B
760	Italy	Milan	5,264,000	2014	5,200,000	730	7,200	1,891	2,800	2010	C	B
760	Portugal	Lisbon	2,669,000	2014	2,600,000	370	7,200	958	2,800	2011	C	B
760	Zimbabwe	Bulawayo	650,000	2000	650,000	90	7,200	233	2,800	2000	C	B
760	Zimbabwe	Harrare	1,651,000	2014	1,525,000	230	7,200	596	2,800	2010	C	B
766	Brazil	Campinas	2,572,000	2014	2,450,000	360	7,100	932	2,800	2010	C	B
766	Poland	Poznan	600,000	2002	600,000	85	7,100	220	2,700	2002	C	B
766	Russia	Bryansk	500,000	2002	500,000	70	7,100	181	2,800	2002	C	B
769	Denmark	Copenhagen	1,231,000	2014	1,180,000	175	7,000	453	2,700	2010	A	A
769	Malaysia	Ipoh	700,000	2010	700,000	100	7,000	259	2,700	2010	C	B
769	Netherlands	Rotterdam-Hague	2,657,000	2014	2,650,000	380	7,000	984	2,700	2013	C	B
772	Germany	Hamburg	2,057,000	2014	2,050,000	300	6,900	777	2,600	2011	C	B
772	Japan	Nagoya	10,238,000	2014	10,000,000	1,475	6,900	3,820	2,700	2010	C	B
772	Sweden	Goteborg	550,000	2010	550,000	79	6,900	205	2,700	2010	A	A
775	Brazil	Sao Luis	1,129,000	2014	1,075,000	165	6,800	427	2,600	2010	C	B
775	Oman	Muscat	545,000	2003	545,000	80	6,800	207	2,600	2003	C	B
775	Russia	Rostov	1,088,000	2014	1,090,000	160	6,800	414	2,600	2010	D	B
778	Belgium	Brussels	2,072,000	2014	2,025,000	310	6,700	803	2,600	2011	C	B
778	China	Linyi, SD	2,343,000	2014	2,200,000	350	6,700	907	2,600	2010	C	B
778	Germany	Dresden	700,000	2011	700,000	105	6,700	272	2,600	2011	C	B
778	Russia	Ekaterinburg	1,340,000	2010	1,340,000	200	6,700	518	2,600	2010	C	B
782	China	Putian, FJ	1,150,000	2010	1,150,000	175	6,600	453	2,500	2010	C	B
782	Germany	Essen-Dusseldorf	6,722,000	2014	6,700,000	1,025	6,600	2,655	2,500	2011	C	B
782	Ireland	Dublin	1,158,000	2014	1,100,000	175	6,600	453	2,600	2010	D	B
782	Japan	Otsu	775,000	2010	775,000	117	6,600	303	2,600	2010	C	B
782	Switzerland	Basel	510,000	2011	510,000	77	6,600	199	2,600	2011	C	B
787	Brazil	Sorocaba	710,000	2010	710,000	110	6,500	285	2,500	2010	D	B
787	Germany	Mannheim	552,000	2014	550,000	85	6,500	220	2,500	2011	C	B
787	Lithuania	Vilnius	550,000	2006	550,000	85	6,500	220	2,500	2006	C	B

787	United Arab Emirates	Dubai	3,395,000	2014	3,100,000	520	6,500	1,347	2,500	2010	C	B
791	Germany	Aachen	510,000	2011	510,000	80	6,400	207	2,500	2011	C	B
791	Germany	Hannover	700,000	2011	700,000	110	6,400	285	2,500	2011	C	B
791	Russia	Jaroslavl	575,000	2010	575,000	90	6,400	233	2,500	2010	C	B
794	New Zealand	Auckland	1,323,000	2014	1,250,000	210	6,300	544	2,400	2008	C	B
794	United States	Los Angeles, CA	15,250,000	2014	14,667,000	2,432	6,300	6,299	2,400	2010	N	N
796	Germany	Bremen	650,000	2001	650,000	105	6,200	272	2,400	2001	C	B
797	Brazil	Cuiaba	762,000	2014	725,000	125	6,100	324	2,400	2010	C	B
797	Germany	Liepzig	575,000	2011	575,000	95	6,100	246	2,300	2011	C	B
797	Malaysia	Johor-Bharu	1,690,000	2014	1,500,000	275	6,100	712	2,400	2010	C	B
797	Russia	Novosibersk	1,470,000	2010	1,470,000	240	6,100	622	2,400	2010	C	B
801	Russia	Kazan	1,142,000	2014	1,140,000	190	6,000	492	2,300	2010	D	B
801	Russia	Omsk	1,148,000	2014	1,150,000	190	6,000	492	2,300	2010	C	B
803	China	Yongkang (Jinhua), ZJ	510,000	2010	510,000	86	5,900	223	2,300	2010	C	B
803	Netherlands	Utrecht	650,000	2013	650,000	110	5,900	285	2,300	2013	C	B
805	Canada	Montréal, QC	3,471,000	2014	3,408,000	597	5,800	1,546	2,200	2011	A	A
806	Germany	Saarbrücken	515,000	2001	515,000	90	5,700	233	2,200	2001	C	B
806	Russia	Krasnojarsk	970,000	2010	970,000	170	5,700	440	2,200	2010	C	B
808	Germany	Cologne-Bonn	2,003,000	2014	1,960,000	360	5,600	932	2,100	2001	C	B
808	United States	San Francisco-San Jose, CA	5,996,000	2014	5,808,000	1,080	5,600	2,797	2,100	2010	N	N
810	Ukraine	Donetsk	962,000	2014	965,000	174	5,500	451	2,100	2010	D	B
811	South Africa	Pretoria	2,550,000	2011	2,550,000	475	5,400	1,230	2,100	2011	C	B
812	Brazil	Luziana-Gama, GO-DF	525,000	2010	525,000	100	5,300	259	2,000	2010	C	B
812	Japan	Mito	500,000	2005	500,000	95	5,300	246	2,000	2005	C	B
814	Russia	Nizhni Novgorod	1,247,000	2014	1,250,000	240	5,200	622	2,000	2010	C	B
814	South Africa	Vereening	675,000	2011	675,000	130	5,200	337	2,000	2011	C	B
816	Australia	Sydney, NSW	3,980,000	2014	3,908,000	786	5,100	2,037	2,000	2011	A	A
817	Belgium	Liege	550,000	2010	550,000	110	5,000	285	1,900	2010	C	B
817	Hungary	Budapest	1,724,000	2014	1,730,000	345	5,000	894	1,900	2010	D	B
817	Portugal	Porto	1,496,000	2014	1,450,000	300	5,000	777	1,900	2011	C	B
817	Qatar	Doha	600,000	2004	600,000	120	5,000	311	1,900	2004	C	B
817	Russia	Chelyabinsk	1,130,000	2010	1,130,000	225	5,000	583	1,900	2010	D	B
817	Russia	Khabarovsk	550,000	2010	550,000	110	5,000	285	1,900	2010	C	B
823	Canada	Ottawa, ON-QC	956,000	2014	934,000	194	4,900	502	1,900	2011	A	A
823	Canada	Vancouver, BC	2,182,000	2014	2,135,000	444	4,900	1,150	1,900	2011	A	A
823	Finland	Helsinki	1,203,000	2014	1,176,000	247	4,900	641	1,900	2012	A	A
823	United States	Honolulu, HI	825,000	2014	802,000	170	4,900	440	1,900	2010	A	A
823	United States	Las Vegas, NV	2,026,000	2014	1,886,000	417	4,900	1,080	1,900	2010	A	A
828	Trinidad & Tobago	Port of Spain	525,000	2003	525,000	110	4,800	285	1,800	2003	F	B
829	United States	Miami, FL	5,817,000	2014	5,502,000	1,239	4,700	3,209	1,800	2010	A	A
830	United States	New York, NY-NJ-CT	20,661,000	2014	20,366,000	4,495	4,600	11,642	1,800	2010	N	N
831	Bahrain	Al-Manamah	525,000	2002	525,000	121	4,300	313	1,700	2002	C	B

831	Gambia	Bangui	500,000	2013	500,000	115	4,300	298	1,700	2013	C	B
833	Canada	Calgary, AB	1,131,000	2014	1,095,000	272	4,200	704	1,600	2011	A	A
833	United States	San Diego, CA	3,077,000	2014	2,957,000	732	4,200	1,896	1,600	2010	A	A
835	Belgium	Antwerp	990,000	2014	990,000	245	4,000	635	1,600	2011	C	B
835	Kazakhstan	Qaraghandy	500,000	2004	500,000	125	4,000	324	1,500	2004	C	B
835	United States	Bakersfield, CA	554,000	2014	524,000	138	4,000	357	1,500	2010	A	A
835	United States	Fresno, CA	687,000	2014	655,000	171	4,000	443	1,600	2010	A	A
839	Australia	Melbourne, VIC	3,788,000	2014	3,708,000	982	3,900	2,543	1,500	2011	A	A
839	Canada	Winnipeg, MB	672,000	2011	672,000	174	3,900	451	1,500	2011	A	A
839	United States	Sacramento, CA	1,837,000	2014	1,724,000	471	3,900	1,220	1,500	2010	A	A
839	United States	Salt Lake City, UT	1,097,000	2014	1,021,000	278	3,900	720	1,500	2010	A	A
843	Russia	Volgograd	996,000	2014	1,000,000	260	3,800	673	1,500	2010	C	B
843	United States	Denver, CO	2,535,000	2014	2,374,000	668	3,800	1,730	1,500	2010	A	A
845	United States	Portland, OR-WA	1,956,000	2014	1,850,000	524	3,700	1,357	1,400	2010	A	A
846	United States	New Orleans, LA	911,000	2014	900,000	251	3,600	650	1,400	2010	A	A
846	United States	Washington, DC-VA-MD	4,792,000	2014	4,587,000	1,322	3,600	3,424	1,400	2010	A	A
848	United States	Chicago, IL-IN-WI	9,238,000	2014	9,023,000	2,647	3,500	6,856	1,300	2010	N	N
849	Australia	Adelaide, SA	1,128,000	2014	1,104,000	329	3,400	852	1,300	2011	A	A
849	France	Lyon	1,542,000	2014	1,520,000	455	3,400	1,178	1,300	2010	C	B
849	France	Nice	962,000	2014	947,000	287	3,400	743	1,300	2010	C	B
849	United States	Phoenix, AZ	4,174,000	2014	3,826,000	1,234	3,400	3,196	1,300	2010	N	N
853	United States	El Paso, TX-NM	809,000	2014	803,000	251	3,200	650	1,200	2010	A	A
853	United States	San Antonio, TX	1,881,000	2014	1,758,000	597	3,200	1,546	1,200	2010	A	A
853	United States	Seattle, WA	3,208,000	2014	3,059,000	1,010	3,200	2,616	1,200	2010	A	A
856	United States	Albuquerque, NM	780,000	2014	741,000	251	3,100	650	1,200	2010	A	A
856	United States	Baltimore, MD	2,257,000	2014	2,204,000	717	3,100	1,857	1,200	2010	A	A
856	United States	Colorado Springs, CO	592,000	2014	559,000	188	3,100	487	1,200	2010	A	A
856	United States	Houston, TX	5,567,000	2014	5,184,000	1,793	3,100	4,644	1,200	2010	N	N
856	United States	Oklahoma City, OK	1,262,000	2014	862,000	411	3,100	1,064	1,200	2010	A	A
856	United States	Provo, UT	531,000	2014	483,000	169	3,100	438	1,200	2010	A	A
862	Canada	Edmonton, AB	988,000	2014	960,000	330	3,000	855	1,200	2011	A	A
862	United States	Dallas-Fort Worth, TX	6,077,000	2014	5,658,000	1,998	3,000	5,175	1,200	2010	N	N
864	United States	Austin, TX	1,492,000	2014	1,362,000	523	2,900	1,355	1,100	2010	A	A
864	United States	Virginia Beach-Norfolk, VA	1,487,000	2014	1,440,000	515	2,900	1,334	1,100	2010	A	A
866	Australia	Perth, WA	1,672,000	2014	1,628,000	605	2,800	1,566	1,100	2011	A	A
866	France	Nantes	585,000	2008	585,000	208	2,800	539	1,100	2008	A	A
866	France	Toulouse	880,000	2014	865,000	313	2,800	811	1,100	2010	C	B
866	United States	Columbus, OH	1,418,000	2014	1,368,000	510	2,800	1,321	1,100	2010	A	A
866	United States	Detroit, MI	3,738,000	2014	3,734,000	1,337	2,800	3,463	1,100	2010	A	A
866	United States	Omaha, NE-IA	754,000	2014	725,000	271	2,800	702	1,100	2010	A	A
866	United States	Philadelphia, PA-NJ-DE-MD	5,530,000	2014	5,442,000	1,981	2,800	5,131	1,100	2010	A	A
873	Canada	Québec, QC	697,000	2011	697,000	258	2,700	668	1,000	2011	A	A

873	France	Douai-Lens	510,000	2008	510,000	187	2,700	484	1,100	2008	A	A
873	United States	Ogden, UT	589,000	2014	546,000	218	2,700	565	1,000	2010	A	A
873	United States	Tampa-St. Petersburg, FL	2,592,000	2014	2,442,000	957	2,700	2,479	1,000	2010	A	A
877	Saudi Arabia	Damman	981,000	2014	900,000	375	2,600	971	1,000	2010	C	B
877	United States	Minneapolis-St. Paul, MN-WI	2,683,000	2014	2,651,000	1,022	2,600	2,647	1,000	2010	A	A
877	United States	Orlando, FL	1,983,000	2014	1,825,000	756	2,600	1,958	1,000	2010	N	N
880	Australia	Brisbane, QLD	1,932,000	2014	1,874,000	761	2,500	1,972	1,000	2011	A	A
880	United States	Buffalo, NY	932,000	2014	936,000	380	2,500	984	900	2010	A	A
880	United States	Milwaukee, WI	1,392,000	2014	1,376,000	546	2,500	1,414	1,000	2010	A	A
880	United States	Tucson, AZ	891,000	2014	843,000	353	2,500	914	1,000	2010	A	A
880	US: Puerto Rico	San Juan, PR	2,168,000	2014	2,148,000	867	2,500	2,246	1,000	2010	A	A
885	United Arab Emirates	Abu Dhabi	800,000	2010	800,000	340	2,400	881	900	2010	L	B
885	United States	St. Louis, MO-IL	2,194,000	2014	2,151,000	924	2,400	2,393	900	2010	A	A
887	Australia	Gold Coast, QLD-NSW	534,000	2011	534,000	235	2,300	609	900	2011	A	A
887	United States	Cleveland, OH	1,774,000	2014	1,781,000	772	2,300	1,999	900	2010	A	A
887	United States	Kansas City, MO-KS	1,581,000	2014	1,519,000	678	2,300	1,756	900	2010	A	A
887	United States	McAllen, TX	809,000	2014	729,000	358	2,300	927	900	2010	A	A
891	United States	Boston, MA-NH-RI	4,499,000	2014	4,407,000	2,056	2,200	5,325	800	2010	N	N
891	United States	Indianapolis, IN	1,560,000	2014	1,487,000	706	2,200	1,829	900	2010	A	A
891	United States	Memphis, TN-MS-AR	1,099,000	2014	1,060,000	497	2,200	1,287	900	2010	A	A
891	United States	Providence, RI-MA	1,205,000	2014	1,191,000	545	2,200	1,412	900	2010	A	A
891	United States	Rochester, NY	727,000	2014	721,000	324	2,200	839	900	2010	A	A
896	United States	Cincinnati, OH--KY--IN	1,649,000	2014	1,625,000	788	2,100	2,041	800	2010	A	A
896	United States	Dayton, OH	724,000	2014	724,000	351	2,100	909	800	2010	A	A
896	United States	Grand Rapids, MI	582,000	2014	570,000	281	2,100	728	800	2010	A	A
896	United States	Jacksonville, FL	1,135,000	2014	1,065,000	530	2,100	1,373	800	2010	A	A
896	United States	Louisville, KY-IN	1,005,000	2014	973,000	477	2,100	1,235	800	2010	A	A
896	United States	Sarasota, FL	688,000	2014	643,000	327	2,100	847	800	2010	A	A
896	United States	Toledo, OH-MI	508,000	2010	508,000	240	2,100	622	800	2010	A	A
903	United States	Albany, NY	602,000	2014	595,000	296	2,000	767	800	2010	A	A
903	United States	Allentown, PA--NJ	684,000	2014	665,000	346	2,000	896	800	2010	A	A
903	United States	Charleston, SC	578,000	2014	548,000	293	2,000	759	800	2010	A	A
903	United States	Richmond, VA	989,000	2014	954,000	492	2,000	1,274	800	2010	A	A
903	United States	Tulsa, OK	682,000	2014	655,000	336	2,000	870	800	2010	A	A
908	France	Bordeaux	845,000	2014	830,000	453	1,900	1,173	700	2010	C	B
908	France	Toulon	559,000	2008	559,000	295	1,900	764	700	2008	A	A
908	United States	Pittsburgh, PA	1,738,000	2014	1,734,000	905	1,900	2,344	700	2010	A	A
908	United States	Raleigh, NC	965,000	2014	885,000	518	1,900	1,342	700	2010	A	A
912	United States	Akron, OH	569,000	2014	569,000	325	1,800	842	700	2010	A	A
912	United States	Atlanta, GA	4,849,000	2014	4,515,000	2,645	1,800	6,851	700	2010	A	A
912	United States	Cape Coral, FL	585,000	2014	530,000	330	1,800	855	700	2010	A	A
912	United States	Charlotte, NC-SC	1,341,000	2014	1,249,000	741	1,800	1,919	700	2010	A	A

912	United States	Hartford, CT	932,000	2014	925,000	516	1,800	1,336	700	2010	A	A
912	United States	Nashville, TN	1,030,000	2014	970,000	563	1,800	1,458	700	2010	A	A
912	United States	Springfield, MA-CT	621,000	2014	621,000	349	1,800	904	700	2010	A	A
919	United States	Baton Rouge, LA	594,000	2014	594,000	367	1,600	951	600	2010	A	A
920	United States	Birmingham, AL	770,000	2014	749,000	530	1,500	1,373	600	2010	A	A
920	United States	Columbia, SC	577,000	2014	550,000	380	1,500	984	600	2010	A	A
922	United States	Knoxville, TN	588,000	2014	559,000	438	1,300	1,134	500	2010	A	A

NOTES

- 1 Extends into Belgium
- 2 Extends into the Netherlands
- 3 Extends into France & Germany
- 4 Extends into France
- 5 Extends into Switzerland
- 6 Extends into Germany

Table 5
SUMMARY: URBAN AREAS 500,000 & OVER

Urban Areas 500,000 & Over Population

GEOGRAPHY	Cases	Population	Average Density: Square Mile	Average Density: Square Kilometer	% of Urban Areas	% of Population
WORLD	922	1,917,558,000	11,000	4,300	100.0%	100.0%
AFRICA	103	198,429,000	18,200	7,000	11.2%	10.3%
Angola	6	9,303,000	16,900	6,500	0.7%	0.5%
Congo (Dem. Rep)*	11	18,239,000	36,800	14,200	1.2%	1.0%
Morocco	7	8,769,000	26,500	10,200	0.8%	0.5%
Nigeria*	18	35,624,000	26,300	10,200	2.0%	1.9%
South Africa	6	19,328,000	7,800	3,000	0.7%	1.0%
Africa: Other	55	107,166,000	18,900	7,300	6.0%	5.6%
ASIA	473	1,073,840,000	18,000	7,000	51.3%	56.0%
Bangladesh	5	20,060,000	86,800	33,500	0.5%	1.0%
China	194	370,639,000	14,900	5,700	21.0%	19.3%
India	93	203,614,000	31,100	12,000	10.1%	10.6%
Indonesia	23	62,622,000	22,400	8,600	2.5%	3.3%
Iran	15	29,389,000	21,300	8,200	1.6%	1.5%
Iraq	6	11,588,000	25,200	9,700	0.7%	0.6%
Japan	23	84,902,000	10,700	4,100	2.5%	4.4%
Korea	11	36,683,000	26,100	10,100	1.2%	1.9%
Malaysia	6	11,325,000	8,300	3,200	0.7%	0.6%
Pakistan*	13	48,210,000	39,200	15,100	1.4%	2.5%
Phillipines	8	29,943,000	32,700	12,600	0.9%	1.6%
Saudi Arabia	6	12,981,000	8,100	3,100	0.7%	0.7%
Turkey	12	29,445,000	22,100	8,500	1.3%	1.5%
Asia Other	58	122,439,000	16,400	6,300	6.3%	6.4%

EUROPE	144	209,505,000	8,300	3,200	15.6%	10.9%
EU15-France	10	19,243,000	5,400	2,100	1.1%	1.0%
EU15-Germany	15	24,771,000	6,900	2,700	1.6%	1.3%
EU15-Italy	9	17,694,000	8,700	3,400	1.0%	0.9%
EU15-Spain	9	16,850,000	12,000	4,700	1.0%	0.9%
EU15-United Kingdom	13	23,747,000	11,900	4,600	1.4%	1.2%
EU15-Other	16	24,376,000	7,300	2,800	1.7%	1.3%
EU-Enlargement: Poland	7	7,621,000	9,300	3,600	0.8%	0.4%
EU Enlargement: Other	7	8,105,000	9,000	3,500	0.8%	0.4%
TOTAL EUROPEAN UNION	86	142,407,000	7,300	2,800	9.3%	7.4%
Russia	39	49,304,000	8,400	3,200	4.2%	2.6%
Ukraine	10	10,536,000	9,400	3,600	1.1%	0.5%
Europe Other	9	7,258,000	10,600	4,100	1.0%	0.4%
NORTH AMERICA	124	259,238,000	4,100	1,600	13.4%	13.5%
Canada	8	16,442,000	5,200	2,000	0.9%	0.9%
Mexico	28	52,904,000	16,900	6,500	3.0%	2.8%
United States	74	170,311,000	3,100	1,200	8.0%	8.9%
North America Other	14	19,581,000	10,500	3,900	1.5%	1.0%
OCEANIA	7	14,357,000	3,700	1,400	0.8%	0.7%
Australia	6	13,034,000	3,500	1,400	0.7%	0.7%
Oceania Other	1	1,323,000	6,300	2,400	0.1%	0.1%
SOUTH AMERICA	71	162,189,000	14,800	5,700	7.7%	8.5%
Argentina	9	20,913,000	13,000	5,000	1.0%	1.1%
Brazil	33	80,163,000	13,000	5,000	3.6%	4.2%
Colombia	8	18,304,000	34,200	13,200	0.9%	1.0%
Venezuela	7	9,865,000	14,500	5,600	0.8%	0.5%
South America Other	14	32,944,000	16,500	6,400	1.5%	1.7%

* There is particular concern about the reliability of population data for urban areas in these geographies. See Introduction.