

# WHITNEY BROTHERS

1904

2014

EDUCATIONAL FURNITURE



# WHITNEY BROTHERS

## THE WELL-EDUCATED CHOICE

**THE MORE YOU KNOW** about Whitney Brothers, the more you'll come to realize that our commitment to building the finest educational furniture is more than just a goal. It's an ongoing tradition. For five generations, our dedicated New England craftsmen have produced safe, sturdy and innovatively designed toys, furniture and storage systems that have withstood the test of time. Today, you'll find Whitney Brothers products in schools, child care centers, Head Start facilities, libraries, museums and residential homes throughout North America, Europe and the UK. By using only high quality materials, classic cabinet making techniques and all-American craftsmanship, we've created a brand that embodies uncompromising quality and value. You simply cannot make a smarter choice.

## AN A+ FOR STRENGTH AND SAFETY

Long before Congress passed the Consumer Product Safety Improvement Act (CPSIA) and established new standards for children's products, we at Whitney Brothers developed our own set of strict safety guidelines. We're not simply a business; we're also parents and grandparents whose love of children demands uncompromising attention to all aspects of safety. The smooth, rounded edges of our hardwoods and veneers employ the strongest woodworking joints and are finished by hand. We also design extra-wide spaces between doors and frames and use full-length continuous hinges to prevent little fingers from getting pinched. Special care is also given to ensure that all small parts such as knobs, handles, hooks, magnets, and moving parts are smooth, rounded and firmly attached to prevent breaking free under rigorous use. Our state-of-the-art finishes are made right here in the USA and meet the most stringent safety requirements. And we're proud to say that our products have received the prestigious GREENGUARD GOLD<sup>SM</sup> Certification.

Before any of our products are delivered to customers, each one must pass our own 45-point safety inspection that far exceeds CPSIA standards. Our philosophy is simple: We set continuously higher standards of safety and quality, because we believe our products should last for generations of use. That's why we back every product we make with a Lifetime Warranty. To learn more about us and our products, please call or visit us at [www.whitneybros.com](http://www.whitneybros.com).

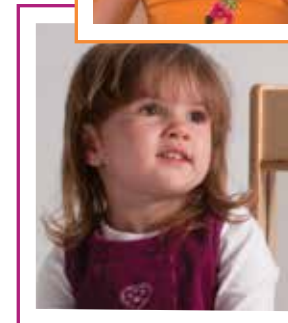
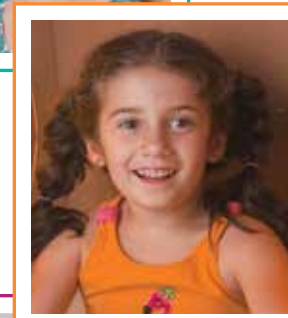
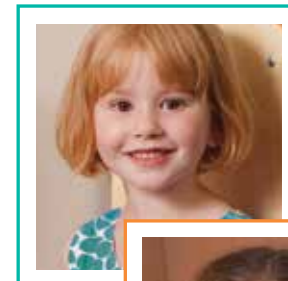
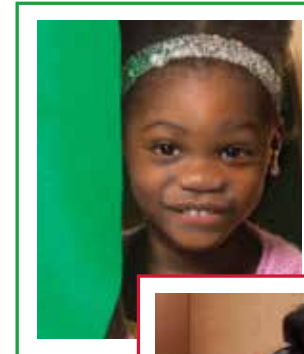

PAGES 3-16



PAGE 17

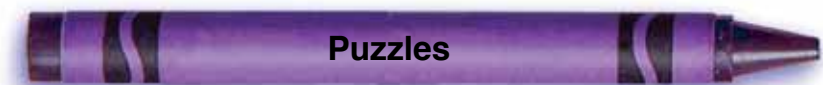

PAGE 18



PAGES 19-25



PAGES 26-30



PAGES 31-33



PAGES 34-37



PAGE 38-39



PAGES 40-51

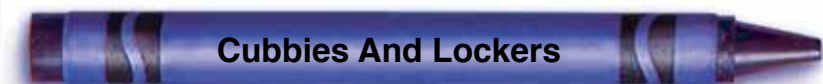

PAGES 52-55



# INFANTS AND TODDLERS

## CHANGING CABINETS



### BUDGET EASY ACCESS CHANGING CABINET

This is a versatile changing cabinet, sized for infants, with ample space for a waste basket (basket and supplies not included). There is easy access to diaper and cleaning supplies located right behind the mattress area. A special feature is the contoured mattress with strap included (pictured below). The changing well has handy cutouts at both the end and side of the unit to facilitate access as well as quick clean up. The cabinet has a no-pinch, continuous-hinged door and two fixed shelves. It ships fully assembled. The casters are sold separately under SKU # WB3004.

30" W x 41½" H with casters - 38" without x 18½" D. Weighs 96 lbs.  
**WB0634** .....\$415

### HEAVY-DUTY CASTERS - SET OF 4

Weighs 10 lbs.  
**WB3004** X .....\$69

### REPLACEMENT CONTOURED CHANGER PAD

30" W x 16" D x 4" H.  
 Weighs 4 lbs.  
**WB112-745** X .....\$53



### EASY-CLEAN CHANGING CABINET WITH 6-TRAY STORAGE

The rugged polyethylene top can be easily washed and sanitized after use. And there's plenty of storage behind the sliding doors, including six convenient cubby trays. It comes complete with a washable mattress, safety strap, and one roll of paper.

44½" W x 36" H x 21½" D. Weighs 118 lbs.  
**WB0688** .....\$695

### REPLACEMENT CHANGING PAD

16" wide x 35" long x 1" thick.  
 Weighs 4 lbs.  
**WB112-880** X .....\$61

### REPLACEMENT PAPER

Case of 12 rolls. 14" wide x 225' long. Weighs 20 lbs.  
**WB110-455** X .....\$175



## TODDLER CHANGING CABINET

No need to strain your back lifting those larger children onto the changing table. Behind Door #1 (on the left), the cabinet has an ingenious little stairway that easily slides out on tracks. So, with a helping hand, children can walk right up to the table. Behind the right-hand, sliding doors you'll find additional storage. The cabinet comes complete with a washable mattress, safety strap, a newly designed paper dispenser with a handy, tear-off bar, and one paper roll.

43" W x 36" H x 25" D. Weighs 148 lbs.  
**WB0648** .....\$695



The stairway slides into the cabinet for convenient storage.



### REPLACEMENT CHANGING PAD

23¼" W x 42" D x 1" H. 3 lbs.  
**WB112-720** X .....\$61

### REPLACEMENT PAPER

Case of 12 rolls. 14" W x 225'.  
 Weighs 20 lbs.  
**WB110-455** X .....\$175

7 ½"-deep changing well



### ROUND-EDGE INFANT CARE CHANGING CABINET

Features round-edge construction for safety, and the sliding doors provide easy access to items stored inside. One paper roll is included.

(The changing pad is sold separately).  
 45" W x 38" H x 21½" D.

Sold in blue only.  
 Weighs 130 lbs. Ready to assemble.  
**WB0721-B** .....\$535



### CHANGING PAD

16" wide x 35" long x 1" deep.  
 Weighs 4 lbs.  
**WB112-880** X .....\$61

### REPLACEMENT PAPER

Case of 12 rolls.  
 Each roll is 14" wide x 225' long.  
 Weighs 20 lbs.  
**WB110-455** X .....\$175



# INFANTS AND TODDLERS

## CRIBS

### SPACE SAVER TWO-LEVEL CRIB

An innovative, space saving solution for the nursery. The upper crib is a fixed position, and the bottom crib rolls out on casters for easy access. The upper crib features a folding rail design that makes it easier to lift the child in or out. It's fully compliant with the new CPSIA regulations, and is constructed in rugged, solid maple. It comes complete with two, 3" thick vinyl-covered, foam mattresses. 27"D x 46"W x 58"H. Easy to assemble. Weighs 185 lbs.

WB9920.....\$1,349



### PRIVACY CRIB

This crib is uniquely designed to maximize the infant/toddler sleep space and to minimize distractions from adjacent cribs. Multiple privacy cribs can be positioned back-to-back or side-to-side, as pictured below. This crib meets or exceeds all current CPSIA requirements, and it is Green Guard Certified. A full 3-inch thick mattress is included. The crib is easily assembled.

40" W x 48" H x 26" D. Weighs 87 lbs.

WB9520.....\$375



### I SEE ME ADJUSTABLE-BOTTOM CRIB

A safe acrylic mirror is permanently mounted into the head-end. The foot is clear acrylic. Comes complete with 3"-thick, vinyl-covered foam mattress. This CPSIA compliant crib is made with solid maple and has four locking casters. 27" W x 40" L x 37" H. Weighs 49 lbs. Ready to assemble.

WB9504 X.....\$395



### FULLY BRACED EVACUATION CASTER SET FOR WB9504

This is a more rugged system than the traditional, individual easy-roll 4-inch, lockable ball-bearing fire evacuation casters. This is a full-brace steel frame that attaches directly to the entire length of the underside frame of the crib, giving the crib additional support. 36½" W x 18" H x" 23D. Weighs 22 lbs.

WB9580 X.....\$219

### CLEAR-VIEW ADJUSTABLE-BOTTOM CRIB

Babies can be seen from all angles and can look out through two non-distorting, clear acrylic crib-ends. It's made from institutional-quality hardwood and is CPSIA compliant, and comes complete with a 3"-thick, vinyl-covered, foam mattress and four locking casters. Made with solid maple. 27" D x 40" L x 37" H. Weighs 48 lbs. Ready to assemble.

WB9503 X.....\$375

### CLEAR-VIEW EVACUATION CRIB

The same crib can also come equipped with the heavy-duty, fire drill set of casters (pictured on the following page). 27" D x 40" L x 37" H. Weighs 65 lbs. Ready to assemble.

WB9503-F X.....\$425





### FOLDSIDE CLEAR-VIEW CRIB

This is the strongest, safest folding-rail, hardwood crib in the institutional market. Maple hardwood construction with see-through end panels is fully compliant with new CPSIA regulations and exceeds all of the following requirements: 16 CFR Part 1220 Safety Standard for Non-Full Size Baby Cribs; ASTM F406-11b Standard Consumer Safety Spec. for Non-Full Size Baby Cribs; Sharp Point Rule: 16CFR 1500.48 (FHSA Regulations); Small Parts Rule: 16 CFR 1501 (FHSA Regulations); Flammability Rule: 16 CFR 1500.3 (c)(6)(vi); Surface Coating Rule: 16 CFR 1500.6. The teething Rail Set (WB9518) is sold separately. Ships ready-to-assemble. 27" W x 40" L x 37" H. Weighs 45 lbs.

WB9507 ✂ .....\$429

### FOLDSIDE CLEAR-VIEW EVACUATION CRIB

This is the same crib pictured above, except the convenient side rail is shown lowered. And this evacuation crib comes with a set of large, easy-roll, 4" lockable, ball-bearing, fire-drill casters, which are securely attached to the inside of the crib legs with a heavy, metal plate for complete support and durability. 27" W x 40" L x 37" H. Weighs 52 lbs.

WB9507-F ✂ .....\$525



### CRIB ACCESSORIES

#### TEETHING RAIL SET

Securely slips onto the top rails of the crib.

WB9518 ✂ .....\$55

#### CRIB SHEET

Fitted corners. 65% polyester and 35% cotton. Fits all Whitney infant size cribs. This crib sheet comes in white only. 24" W x 38" L.

Weighs 2 lbs.

WB112-770 ✂ .....\$30.75

#### CRIB MATTRESS

Quilted, vinyl-covered foam mattress fits all Whitney 9000 series cribs. 24¼" W x 38¼" L x 3" H. Weighs 4 lbs.

WB112-766 ✂ .....\$79



### NEW! SANITARY PARTITION DIVIDERS

Specially designed to prevent the spread of germs by separating children's play and sleeping spaces from changing areas. Mandated for use in childcare centers by some states. Constructed in beautiful birch plywood with natural UV finish and safe, shatterproof acrylic.



#### NARROW DIVIDER

29" W x 57" H x 12" D. Weighs 21 lbs.

WB4685 ✂ .....\$195



#### WIDE DIVIDER

48" W x 57" H x 12" D. Weighs 24 lbs.

WB4690 .....\$225

#### HANGING DIAPER STORAGE

Talk about maximizing available space! This easy-access storage unit comes complete with a handy towel rod, attaches easily to the wall, and holds dozens of diapers along with all of your necessary changing supplies.

36" W x 24¾" H x 10" D. Weighs 35 lbs.

WB4646 ✂ .....\$225



# INFANTS AND TODDLERS

## DEVELOPING MOTOR SKILLS

**FIRST WALKERS** enjoy challenge and adventure as much as anyone. These units give them plenty of both – but safely. Products shown are made from birch plywood and are glued and screwed together to provide secure structures for sitting, crawling, standing, pulling up, and ultimately, taking those first few steps with confidence.



### TODDLER SLIDE

Here's a really great way to help toddlers learn to climb steps and then enjoy the ride down. It has a fun crawl-through, smooth, rounded corners and a slick, polyethylene slide. 16½" W x 29½" H x 59" D. Weighs 64 lbs.

WB0115.....\$399



### THE TODDLER TUNNEL

A great place for little ones to explore their curiosity, play peek-a-boo, or just exercise their need to crawl in and out, or 'round and 'round. Fully assembled.

19 5/8" W x 19 5/8" H x 17" D. Weighs 24 lbs.

WB0952 X.....\$219



### LITTLE BUG STEP AND RAMP

First crawlers and walkers will love the challenge of navigating the stairs and ramp. 36" W x 19" H x 16" D.

Weighs 30 lbs. Easy to assemble

WB2114 X.....\$165



## WOODSCAPES

Learning to become a biped is no easy task for an infant or toddler. It requires strength, balance, and confidence. Our new, beautifully crafted wood shapes with tactile soft carpet will entice the crawling infant to build needed large muscles and develop gross motor skills. Carpeted ramps, steps, concave and convex platforms provide transitions while cushioning a toddler's oops, bumps, and falls. Arrange the shapes any way you want and watch them explore, succeed and venture farther.



### WOODSCAPES HILL AND DALE SET

Our center-of-the-room unit consists of one of each of our Woodscapes shapes (except the triangle), and can be arranged in many different configurations.

Weighs 93 lbs.

WB1440 X.....\$695

### LARGE PLATFORM

20"W x 8½"H x 20"D. 17 lbs. Fully assembled.

WB1470 X.....\$125



### SMALL PLATFORM

20"W x 4½"H x 20"D. 12 lbs. Fully assembled

WB1471 X.....\$115



### HILL PLATFORM

20"W x 11"H x 20"D. 21 lbs. Fully assembled

WB1473 X.....\$125



### VALLEY PLATFORM

20"W x 8½"H x 20"D. 16 lbs. Fully assembled

WB1474 X.....\$125



### RAMP

20"W x 8½"H x 29½"D. 19 lbs. Fully assembled

WB1472 X.....\$125



### STEPS

20"W x 8½"H x 20"D. 17 lbs. Fully assembled.

WB1475 X.....\$135



### WOODSCAPES CHALLENGE SET

Consists of 1 each of the WB1470 Platform, WB1471 Half Platform, and WB1475 Step with 2 each of the WB1476 Triangles.

Weighs 51 lbs.

WB1460 X.....\$579



### TRIANGLE

20"W x 8½"H x 20"D. 9 lbs. Fully assembled.

WB1476 X.....\$115



# INFANTS AND TODDLERS

## FURNITURE

### NEW! TODDLER'S FIRST SINK AND STOVE

What's cooking? Our toddler-size sink and stove unit! Just the right height for little ones, and it has storage without doors so little fingers won't get pinched. Constructed in beautiful, durable birch plywood with natural UV finish. Ships fully assembled 36" W x 28" H x 13" D.

Weighs 40 lbs.

WB1326 ✂ .....\$295



### NEW! FIRST ROCKER

Here's the cutest rocker ever! Specially designed for first walkers and toddlers, our First Rocker has a low seat height and a wide seat that makes it easy for children to climb onto and rotate to sitting position. Long rocker legs prevent tipping over, and the hand-hold cutaway makes it easy to move. The cute, colorful orca decal invites children to sit and rock 'til their heart's content. Ships fully assembled. 28" W x 20" H x 18"D. Weighs 17 lbs.

WB1308 ✂ .....\$169



### I-SEE-ME MIRRORRED STORAGE CABINET

Storage with a view of you. We put an acrylic mirror on the front side, two spacious, mirrored storage compartments on the back side, and even better, a 3-inch-deep tray on the top for keeping plenty of toddler's playthings in easy reach. 31" W x 18" H x 15"D. Weighs 34 lbs.

WB0957 ✂ .....\$198



There's also plenty of handy storage on the back side of the cabinet.



### EASY PAIR

Consider pairing the Easy Couch and Easy Chair to create an inviting furniture grouping. Twice as nice. Just like in the story of Goldilocks....this pair is "just right"! Your toddler will fit nice and cozy in the chair, or sprawled out and relaxed on the couch. A wonderful way for them to spend a little down time. Cushions are made of a durable, yet comfortable fabric that exceeds CA117 standards.

### CHILD'S EASY SOFA

43½" W x 22" H x 17" D. Weighs 42 lbs.

WB0850 ✂ .....\$409

### CHILD'S EASY CHAIR

24½" W x 22" H x 17" D. Weighs 25 lbs.

WB0845 ✂ .....\$289

### THE TODDLER KITCHEN

What a great place for little ones to cook up some fun and stir up their imagination. The faucet knobs and stove knobs turn, and there are printed burners on the stovetop.



### TODDLER REFRIGERATOR

Sized for toddlers. Upper and lower sections with a one-piece door. 15" W x 31" H x 12" D. Weighs 33 lbs.

WB0745 ✂ .....\$169

### TODDLER SINK

Removable, heavy-duty plastic pan for water play. 15" W x 21" H x 12" D. Weighs 20 lbs.

WB0735 ✂ .....\$169

### REPLACEMENT SINK PAN

11¼" W x 7¾" H x 5" D. Weighs 1 lb.

WB101-333 ✂ .....\$15

### TODDLER STOVE

Made without doors so little fingers don't get pinched. 15" W x 21" H x 12" D. Weighs 19 lbs.

WB0725 ✂ .....\$169



## TODDLER PLAY SPACE

If you're having difficulty corralling the little ones, we've got an imaginative solution. These transportation-themed panels allow you to design and configure a space that fits exactly where you want. Just hook the panels together with the connecting posts and our safety-latch gate, and you have one perfect play space for toddlers to crawl, pull up, and try out their legs.



## GATE AND POSTS

The posts and gate posts are made of laminated birch and are extremely strong, and each has a sturdy pocket that keeps each panel firmly locked in place. The gate is solid birch, and it has a closing latch that will keep little hands from opening the gate.

## COMPLETE TODDLER PLAY SPACE

As shown below. Weighs 228 lbs.

WB1110 .....\$995

## PANELS

Each panel is bright red laminate on one side and yellow on the opposite side. Each has softly rounded edges and corners that are comfortable for little hands to hold on to, or pull up on.



**GATE**  
58" W x 27" H x 20" D.  
Weighs 50 lbs.

WB1114 .....\$349



**STRAIGHT CONNECTOR POST**  
10" W x 23" H x 10" D.  
Weighs 6 lbs.

WB1116 .....\$98



**CORNER CONNECTOR POST**  
10" W x 23" H x 10" D.  
Weighs 6 lbs.

WB1117 .....\$115



**TRAIN PANEL**  
48" W x 24" H x 1" D.  
Weighs 22 lbs.

WB1121 .....\$125

## DRESSING BENCH

Finally, something that can save a lot of backaches when you're dressing and undressing children. Now, kids can step right up the stairs, while you just simply sit beside them in a chair and comfortably help them with getting their coats, shoes or boots on and off. Easy to Assemble. 56¾" W x 14" H x 24" D. Weighs 48 lbs.

WB5130 .....\$249



## FLIP IT OVER AND IT BECOMES A ROCKING BOAT!

Talk about versatility! The Dressing Bench simply converts into a safe, and fun-filled rocking boat with two seats that the children will just love to play in.



## BABY BOOK CHEST

Here's ideal book storage for first readers. A scaled-down solution so little ones can easily access and store their favorite books.

25" W x 14" H x 20" D. Weighs 30 lbs.

WB8059 .....\$189



## NEW WAVE LOW HIGH CHAIR

A lower high-chair with a sturdy, broad base means that you get safer, more stable seating for younger children. The chair comes with an easy to clean, removeable plastic tray that's adjustable and easily locks in place. 12" W x 21" H x 23" D. Weighs 22 lbs.

WB0031 .....\$195



**BUS PANEL**  
48" W x 24" H x 1" D.  
Weighs 22 lbs.

WB1122 .....\$125



**CAR PANEL**  
48" W x 24" H x 1" D.  
Weighs 22 lbs.

WB1124 .....\$125



**TRACTOR PANEL**  
48" W x 24" H x 1" D.  
Weighs 22 lbs.

WB1123 .....\$125



**BASIC PANEL**  
48" W x 24" H x 1" D.  
Weighs 22 lbs.

WB1125 .....\$125





## TODDLER STORY TREE

This Story Tree is just the right size for toddlers. It can be easily fastened to any wall, or if you would like more flexibility, with the addition of the sturdy base, it can become a free-standing entertainment or learning feature that will fit in anywhere. There's simply no limit to all the ideas and interests that can grow on this tree, which makes it such a wonderful interactive venue for little ones to enjoy.

30" W x 42" H x 1" D. Weighs 18 lbs.

WB0800 ✂ .....\$119

## BASE FOR STORY TREE

30" W x 1" H x 30" D. Weighs 18 lbs.

WB1800 ✂ .....\$79



## PUZZLE PICTURE BOARD

Decorative maple melamine picture board to enhance any classroom. Easy application of pictures as corner stickers are provided. And, of course, additional pieces fit together. 21½" W x 21½" H x ¼" D. Weighs 6 lbs.

WB3118 ✂ .....\$49



## PLAY TABLE WITH MIRROR TOP

Here's a great little work and play space for first walkers and toddlers. The safe, acrylic mirror surface will aid in the development of their hand eye coordination, as well as give them a peek at themselves while at play.

41" W x 17½" H x 16½" D. Weighs 39 lbs.

WB9960 ✂ .....\$219



## STEPS WITH GUARD RAIL

Safely step to a sink or clothing area. The guard rail can be installed so that the child can access the steps from the right or left side. It's clever safety design requires the child to turn toward or away from the steps and look for the guard rail.

28" W x 36" H x 24" D. Weighs 37 lbs.

WB0080 ✂ .....\$229



## TALL STEP STOOL

Perfect for the younger, not-quite-so-tall stepper, this stepstool's high back and sides provide extra support and helps to prevent missteps. Each step is trimmed with non-skid treads and all edges are rounded. The handle grip makes it easy to take from place to place.

19" W x 35½" H x 16" D. Weighs 32 lbs.

WB0088 ✂ .....\$165

## SHORT STEP STOOL

These steps are designed for older children who are more sure-footed, yet not tall enough to reach places. Smooth, rounded corners, solid construction and non-skid treads on both steps provide a very safe climbing experience for a young child.

19" W x 15" H x 16" D. Weighs 19 lbs.

WB0086 ✂ .....\$129



# PRESCHOOL ARTS AND CRAFTS

## LENDING CREATIVITY A HELPING HAND



### ROLLING ART CART

A great solution for classroom clutter – just roll it over to the next art project! Two sides have shelves and compartments for supplies and paper. The third side is a deep bay for storing paper rolls. Birch plywood construction and heavy-duty casters make it very easy to roll around. 30" W x 33" H x 24" D. Weighs 74 lbs.

WB0285 .....\$435

### DOUBLE EASEL

This young-artist's easel has sturdy hardwood legs that are connected by heavy-duty hinges, so that the easel can be folded up and put away when it's not in use. There are two clips on each side to hold paper firmly. And the height adjusts for children aged two and up. It also comes with a write-and-wipe board on each side.

The easel surfaces are each 24 inches by 24 inches. 24" W x 48" H. 19 lbs.

Easy to assemble.

WB6800 .....\$175



# PUZZLES

## FUN COMES IN ALL SHAPES AND SIZES

What an exciting way for children to learn spatial and geometric concepts! Each colorful puzzle piece is constructed with durable melamine on both sides, and to make things even more interesting, each puzzle piece has a different color on its reverse side - either red with green on the back, or blue with yellow. The possibilities are endless, and so is the fun of learning.



### SQUARES PUZZLEATION

Three sizes of squares in four colors, 17 Pieces in all. 30" x 40" x 0.25" Weighs 16 lbs.

WB2346 .....\$89



### RECTANGLES PUZZLEATION

Four different sizes of rectangles. 18 pieces in all. 30" x 48" x 0.25" Weighs 18 lbs.

WB2347 .....\$89



### PENTOMINO PUZZLE

No two shapes are alike in four colors, 12 Pieces in all. Hundreds of solutions. 30" x 48" x 0.25" Weighs 7 lbs.

WB2385 .....\$89



### BUTTERFLY PUZZLEATION

Pieces are all the same size in four colors, 12 Pieces in all. 30" x 48" x 0.25" Weighs 13 lbs.

WB2350 .....\$89



### TRIANGLES PUZZLEATION

Triangle-shaped puzzle parts to make interesting tessellations in four colors. 16 pieces in all. 33" x 41" x 0.25" Weighs 13 lbs.

WB2349 .....\$89



### PEOPLE PUZZLEATION

People-shaped puzzle parts to form amazing tessellations in four colors. 12 pieces in all. 26" x 33" x 0.25" Weighs 13 lbs.

WB2348 .....\$89



# IMAGINATIVE PLAY

## SPACES AND PLACES TO HAVE FUN



### NEW! JUNGLE TREE

A fun, jungle-inspired place of refuge with vines that almost look real! Our Jungle Tree house provides a privacy area for reading, imaginative play, or just time away from the group. There's a clear acrylic porthole on top that allows light into the inside, or a sneak-peek to the outside world. It's constructed with our beautiful and durable birch laminate in a natural UV finish. It has one flat side so it can fit snugly against the wall. Or it can be used as a free-standing attraction. Easy to assemble.  
39"W x 32"D x 46"H,  
Weighs 50 lbs.  
WB1356 ✂ .....\$279

### CORNER PLAY HOUSE

This fun play space is designed for younger tots. It's great for peek-a-boo games, just crawling 'round and 'round or maybe catching a little privacy. On top, there's a round acrylic peep-hole that lets in the light and adds to the fun, whether someone's inside or out. The colorful green curtain makes hiding and peeking even more exciting.  
23½" H x 30" D x 39½"W.  
Weighs 40 lbs. Easy to assemble.  
WB0205 ✂ .....\$249



✂ Item ships either UPS or FedEx ground

## LIGHT UP THEIR WORLD

Each one of these best sellers now features an improved lighting system! We've incorporated new LED lighting that gives these light boxes much brighter and more uniformly distributed illumination. In addition, LEDs use far less electricity and produce much less heat than conventional incandescent lighting. These LED lights are UL listed in the USA and Canada and guaranteed to last for 50,000 hours.

### NEW! LARGE LIGHT TABLE

Gather 'round and watch all those creative minds light up.  
43.25" W x 24.25" H x 23" D. 67 lbs.  
Some assembly is required.  
WB0742 .....\$549



### NEW! SMALL LIGHT TABLE

Great for learning about shapes and color combinations.  
24" W x 24" H x 24" D. 37 lbs.  
Some assembly is required.  
WB0724 ✂ .....\$395



The low current, on-cord, on-off switch makes the light table safer and easy to use.

### NEW! COLOR WHEEL ACRYLIC SHAPES

A really fun way to learn how colors combine to make other colors. Each set is made with safe, shatter-proof acrylic and has rounded edges for safety.



**COLOR WHEEL CIRCLES**  
5.5" W x .125" H x 5.5" D. Weighs 1 lb.  
WB7724C ✂ .....\$35  
WB7780 - THREE-PACK OF ALL SHAPES ✂ .....\$95



**COLOR WHEEL SQUARES**  
5.5" W x .125" H x 5.5" D. Weighs 1 lb.  
WB7724S ✂ .....\$35



**COLOR WHEEL TRIANGLES**  
5.5" W x .125" H x 5.5" D. Weighs 1 lb.  
WB7724T ✂ .....\$35

### NEW! TABLE TOP LIGHT BOX

Just set this handy little light box down on any horizontal surface and watch the little ones' eyes light up and the fun begin.  
24" W x 24" D x 5½" H.  
Weighs 27 lbs.  
WB0717 ✂ .....\$315



✂ Item ships either UPS or FedEx ground

### NEW! PAPER ROLL HOLDER

This nifty paper dispenser attaches to our WB0742 or WB0724 light tables and turns them into an art center. Great for tracing right on the light table. Included is one roll of 18" W x 75' L, bright white drawing paper.  
20" W x 7" H x 5" D.  
Weighs 10 lbs.  
WB2442 ✂ .....\$69  
**REPLACEMENT ROLL**  
18" W x 75' Weighs 4 lbs.  
WB110-500 .....\$22





### HEXAGON MIRRORED DISCOVERY CENTER

Here's six-times the fun! It's a hexagon that has safe, acrylic mirrors on both sides of each panel, plus there's a handy place for toys or games above. It's a wonderful play space for crawling in and around, exploring a world of endless reflections, or just having a little privacy. 29" W x 34" H x 29½" D. Weighs 62 lbs.

Ready to assemble

WB1058 ✂ .....\$395

### MIRROR MAZE

This fun house is cozy to crawl through, has an open top, and a safe acrylic mirror cleverly aligned so a child at one end can see someone at the other end. The Mirror Maze fits neatly into a corner, or can become the centerpiece of any play area.

30" H x 36" D x 36" W. Weighs 75 lbs. Easy to assemble.

WB1158 ✂ .....\$339



Combine two or more of these units in any arrangement you wish, and just watch the fun as reflections multiply.



### CORNER PLAY AREA

What a place to play and explore! It all starts with two 24" x 24" safe, acrylic mirrors in the corner. Add two Play House Cubes, three blue floor pads, a snazzy, red, quarter-round pad, and you've got a play area kids will never get tired of. Ready to assemble. 58" W x 29" H x 58" D. Weighs 118 lbs.

WB2165 ✂ .....\$749



### PLAY HOUSE CUBE

From a place to learn their ABC's, to a comfortable corner to enjoy some privacy, this cube has the option of having a roof overhead or, if you prefer, you can turn it on its side and have it be open at the top!

29" W x 29" H x 29" D. Weighs 43 lbs.

Ready to assemble.

WB0210 ✂ .....\$269

### SEPARATE FLOOR PAD

28¾" W x 1" h x 27¼" D. 5 lbs.

WB0211 ✂ .....\$49





### WHAT TIME IS IT? WALL CLOCKS

What a great hands-on learning tool for telling time. Bright, red or purple decals applied to birch laminate with a natural UV finish. The hour and the minute hands are easy for a child to manipulate, but stay where they're set. 18" W x 18" H x .625" D. Weighs 6 lbs.

WB9181-PURPLE ✂ .....\$105      WB9180-RED ✂ .....\$105



### CLIMB AND SLIDE PLAY TOWER

There'll be fun up one side and down the other! Constructed with a framework made of solid maple, with climbing and sliding attachments made from sturdy birch plywood, this gives children a safe and extremely rugged piece of indoor playground equipment. You just simply attach each apparatus to the sides of the base with the supplied hardware, and watch the fun begin.

Central unit dimensions are: 30" W x 30" D x 72" H. The slide is 39" long and the ladder is 21". The climbing wall is 20", the stairs 31". And for the entire unit, the overall dimensions are 90" W x 72"H x 81" D. Easy to assemble. Weighs 242 lbs.

WB8126.....\$1,995

Please note that floor mats are required for fall protection and are not provided.



they navigate their way to the top. The fourth side is a smooth, extra-wide, polyethylene slide where the real fun is, as it quickly rewards kids for their efforts.



### PORTABLE DRESS-UP RACK

Roll out the imagination! This super-convenient piece organizes and holds costumes and dress-up gear of all kinds, making it so easy for kids to choose their favorite outfit and then check out how they look in the handy mirrors attached to either end. It's constructed with beautiful, and very durable, birch laminate with a natural UV finish. Also, to keep the good times rolling, we've included a set of four, locking casters

Easily assembled. Dimensions: 48"W x 16"D x 48"H. Weighs 48 lbs.

WB0475 ✂ .....\$249



### LETS-PRETEND SHOPPING CART

Great for in-the-supermarket play! A colorful cart that can transport all the items little ones need, and there's even a built-in baby seat. Constructed with durable birch laminate in a natural UV finish to withstand rigorous use. 26"W x 15"D x 20H". Weighs 10 lbs.

WB9150 ✂ .....\$189

### NEW! WALL CALCULATOR



What a terrific way to learn math and how to use calculators! The Calculator integrates a write and wipe surface with numbers that are routed into the wood surface so that kids can trace the symbols. Constructed in durable birch plywood with natural UV finish. 29" W x 47¾" H 2½" D. Weighs 24 lbs.

WB1342 ✂ .....\$149

### DOLL HIGH CHAIR

Time to feed the baby doll! The doll high chair is constructed in beautiful, durable birch laminate in a natural, easy to clean UV finish to stand up to the rigorous use by children. 11" W x 13" D x 24 H". Weighs 12 lbs.

WB1229 ✂ ...\$135





### NEW! CONSTRUCTION SITE TABLE

What will they build today? Our Construction Site table is ideal for building anything with bricks or blocks and features handy storage underneath the table top, plus a brick bin for parts. It's constructed with beautiful, durable birch laminate in a natural UV finish. Easy to assemble. 28"W x 27"D x 22"H. Weighs 30 lbs.

WB1359 ✂ .....\$195

### IMAGINATION STATION

This large, dramatic play piece can become a store front, display area, market stand, TV screen or anything children can imagine. There are two large, write-and-wipe surfaces on the front that add another opportunity for kids to express their creativity. It's constructed in beautiful, durable birch laminate with a natural UV finish that can withstand rigorous use by children. And it's easily assembled. 49"W x 15"D x 57"H. Weighs 83 lbs.

WB9265 .....\$315



### DELUXE PUPPET THEATER

A colorful stage with curtains for imaginative puppet shows or show-and-tell. There are write-and-wipe boards top and bottom for announcements. 34" H x 30 3/4" W. Weighs 18 lbs. Easy to assemble.

WB0965 ✂ .....\$165

### DOLL BED

Adorable bed for little pretend parents. Ships fully assembled. 18" W x 14 1/2" H x 14 1/2" D. Weighs 19 lbs.

WB0246 ✂ ..\$129



# PLAY MIRRORS

MADE WITH SAFE, SHATTER-PROOF ACRYLIC



### NEW! BIG HAND MIRROR SET

Give 'em a hand! Or two. Large, hand-shaped mirrors can be easily mounted on the wall or can be hand-held to provide fun views of young faces. The mounting hardware is not included.

22" W x 24" H x .125" D. Weighs 5 lbs.

WB0019 ✂ .....\$79



### NEW! BIG FEET MIRROR SET

Talk about Bigfoot! Here's a set of two large foot-shaped mirrors that can be mounted on a wall or placed on the floor to provide surprising ways to look at yourself and the world around you. The mounting hardware is not included.

16" W x 29.5" H x .125" D. Weighs 4 lbs.

WB0022 ✂ .....\$79



### NEW! DANCING BOY MIRROR

This dancing boy makes for fun, kid imitation and can be mounted on a wall or the floor. 31.25" W x 36.5" H x .125" D. Weighs 5 lbs. Hardware not included.

WB0314 ✂ .....\$99

### NEW! DANCING GIRL MIRROR

This dancing girl will brighten any room and can be mounted on a wall or the floor. 32" W x 36.5" H x .125" D. Weighs 5 lbs. Hardware not included.

WB0310 ✂ .....\$99





### NEW! CAR MIRROR

Let's go for a ride! This creative wall hanging uses safe, shatter-proof acrylic mirrors in place of car windows that'll keep kids on the go to see themselves. And it can easily be mounted on a wall. Mounting hardware is not included. 48" W x 18.5" H x .5" D. Weighs 8 lbs.

WB1343 ✂ ..... \$109



### NEW! BUTTERFLY MIRROR

Now, every child can feel like a butterfly! It has bright, patterned wings that surround the framed, safe, shatter-proof acrylic mirror that makes up the body. And it can easily be mounted on a wall. Hardware is not included. 43" W x 41" H x .5" D. Weighs 12 lbs.

WB0024 ✂ ..... \$129

### NEW! FLOWER MIRROR

This one's got real flower power! A colorful melamine flower frames the circular mirror made from safe, shatter-proof acrylic. It's just the right size for young faces and brightens up any room. Mounts on the wall. Hardware not included. 23" W x 49" H x .5" D. Weighs 8 lbs.

WB0029 ✂ ..... \$98

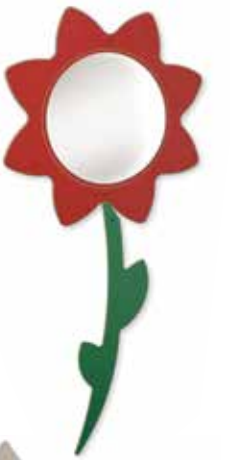

### WARDROBE WITH MIRROR

Features a kid-size, full-length, acrylic mirror for dress-up play, plus two storage areas. And there are four handy hooks to provide plenty of ways to store lots and lots of kids' favorite get-up. 18" W x 50" H x 18" D. Weighs 57 lbs.

WB0885 ..... \$279



### REVOLVING DRESS UP CABINET

This is a really versatile unit. It's ideal for storing play clothes or other classroom supplies that need to be hung up and put away. There's an acrylic mirror on one side to check out your appearance, and a pegboard cabinet on the other for more storage. 21" W x 37½" H x 21" D. Weighs 41 lbs.

WB1038 ✂ ..... \$289



### INFANT MIRROR

This highly reflective, acrylic mirror comes mounted in a rigid hardwood frame. The feet can be attached so that the mirror can stand vertically, too. 13" H x 48" W x 12" D. Weighs 11 lbs. Some assembly required.

WB0338 ✂ ..... \$145



A great way for little crawlers to get a first view of themselves. It has a safe clear acrylic mirror. 9" W x 8" D x 11½" H. Weighs 7 lbs.

WB2112 ✂ ..... \$69



### MIRROR TENT

We put mirrors on the inside of all three sides of this triangular-shaped funhouse. The effect that this creates is a myriad of reflections, viewpoints and angles for little ones to enjoy. 16" W x 27" D x 31" H. Weighs 30 lbs. Ready to Assemble.

WB0719 ✂ ..... \$265



### WALL MIRRORS WITH PULL UP BAR

Toddlers will delight seeing themselves as they explore the activity of pulling themselves up on two legs. Five different shapes of safe, acrylic mirrors. It mounts on the wall with screws. 47.5" W x 5" D x 29.75" H. Weighs 22 lbs.

WB6128 ✂ ..... \$219



### SMALL MIRROR

These are safe, acrylic mirrors with smooth, rounded corners. Two of the small mirrors are shown. Screws are included to fasten them to the wall. 24" W x 24" H. Weighs 6 lbs.

WB6625 ✂ ..... \$98



### HOW-TALL-AM-I MIRROR

Want to know how tall you are? Here's a great way for children to check out how they're growing. The mirror easily attaches to the wall with the supplied hardware. 12" x 32" H x ¼" D. Weighs 6 lbs.

WB0041 ✂ ..... \$65



### TILT-VIEW MIRROR

Here's a safe acrylic mirror in a sturdy, solid maple frame. It has a tilting action that makes it easy to adjust, so kids can view themselves from head to toe. 17" W x 53" H. Weighs 15 lbs.

Some assembly is required.

WB0335 ✂ ..... \$199



# MOOD MIRRORS

## HOW DO I FEEL TODAY?

These simple, safe, acrylic mirrors can help early learning children to become aware of themselves and their emotions, and also teach them to recognize and articulate their feelings. They also help improve a child's depth perception by having them focus on multiple images. These lively mirrors can be hand held or secured to the wall with the provided screws.



### BLANK MIRROR

Lets children see how they feel, make a face or just admire themselves. 14" W x 16" H x .125 D. Weighs 3 lb. WB0037 ✂ .....\$49



### HAPPY-FACE MIRROR

Who feels like this today? Etched into the acrylic mirror is a very happy face. 14" W x 16" H x .125 D. Weighs 3 lb. WB0035 ✂ .....\$49

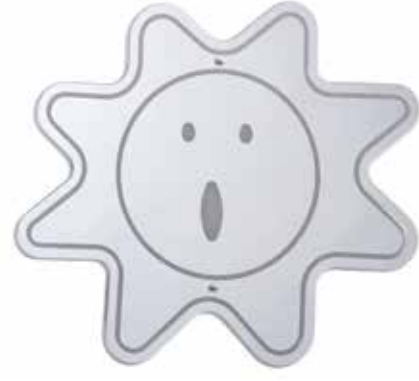

### SURPRISE AND WONDER MIRROR

What does this face express? It reveals so many different emotions to explore. 14" W x 16" H x .125 D. Weighs 3 lb. WB0038 ✂ .....\$49



### SAD-FACE MIRROR

Not feeling great today? This mirror could help a child discover the reason. 14" W x 16" H x .125 D. Weighs 3 lb. WB0036 ✂ .....\$49

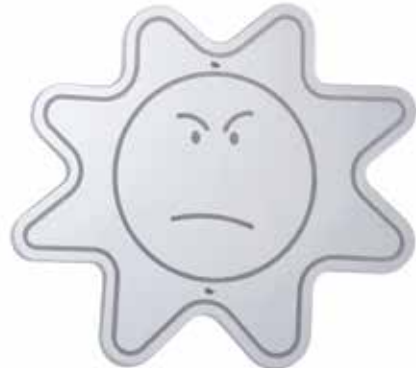

### ANGRY-FACE MIRROR

It's easy to see when someone's angry. This mirror may help sort it all out. 14" W x 16" H x .125 D. Weighs 3 lb. WB0039 ✂ .....\$49



### MOOD MIRROR 5-PACK

All five mirrors pictured above. Weighs 9 lbs. WB3569 ✂ .....\$195

### MOOD MIRROR 3-PACK

A set of happy, sad and blank mirrors. Weighs 9 lbs. WB3567 ✂ .....\$109

# CUSTOM MIRRORS

## PICK THE LOOK YOU LIKE

Choose a plain mirror, or you can customize one by adding one of our bright, new quarter-inch thick melamine frames. Both the regular and window-pane frames are reversible - they are blue on one side and yellow on the other. Our mirrors are made of safe, clear acrylic and can be easily attached to the wall with screws that are provided. All mirrors are 24" x 24" x .125".



### SQUARE MIRROR

Weighs 7 lbs. WB6625 ✂ .....\$98



### ROUND MIRROR

Weighs 7 lbs. WB6626 ✂ .....\$98



### ARCH MIRROR

Weighs 7 lbs. WB6627 ✂ .....\$98



### OCTAGON MIRROR

Weighs 7 lbs. WB6628 ✂ .....\$98



### FRAMED SQUARE MIRROR

Weighs 7 lbs. WB7625 ✂ .....\$159



### FRAMED ROUND MIRROR

Weighs 7 lbs. WB7626 ✂ .....\$159



### FRAMED ARCH MIRROR

Weighs 7 lbs. WB7627 ✂ .....\$159



### FRAMED OCTAGON MIRROR

Weighs 7 lbs. WB7628 ✂ .....\$159



### WINDOW SQUARE MIRROR

Weighs 7 lbs. WB8625 ✂ .....\$165



### WINDOW ROUND MIRROR

Weighs 7 lbs. WB8626 ✂ .....\$165



### WINDOW ARCH MIRROR

Weighs 7 lbs. WB8627 ✂ .....\$165



### WINDOW OCTAGON MIRROR

Weighs 7 lbs. WB8628 ✂ .....\$165



# PLAY BLOCKS

BUILDING FOR GENERATIONS

## SMALL STORAGE CART

This handy cabinet will provide plenty of storage space for a variety of block sets. Heavy-duty, locking casters let you easily move the cabinet from place to place. 25" W x 25" H x 14" D. Weighs 40 lbs. Blocks are sold separately.

**WB0510** ✂ .....\$175

This storage cart is shown with our Beginner block set, WB0368.

## MEDIUM STORAGE CART

This medium-sized cabinet is just the right size to hold plenty of blocks and has heavy duty, locking casters for easy mobility. 38" W x 25" H x 14" D. Weighs 58 lbs.

Blocks are sold separately.

**WB0515** .....\$225

This storage cart is shown with our Intermediate block set, WB0369.

## LARGE STORAGE CART

This is the "Papa Bear" of block storage cabinets. It holds enough blocks for a whole crew of builders, while easily rolling around to the next job site.

48" W x 25" H x 14" D. Weighs 65 lbs.

Blocks are sold separately.

**WB0520** .....\$259

This storage cart is shown with our Quarter School block set, WB0372.



# PLAY BLOCKS

BLOCK SETS

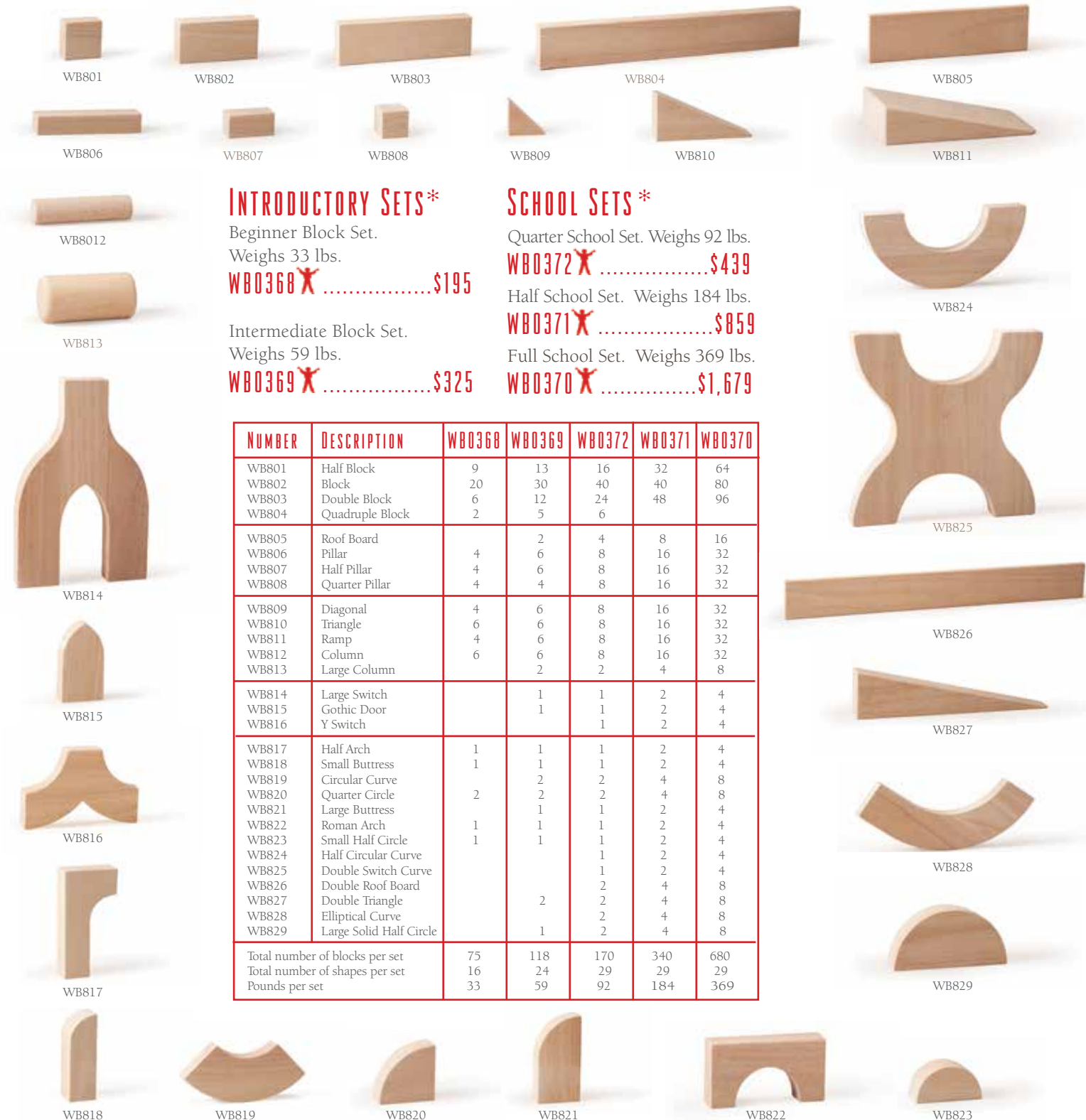

## INTRODUCTORY SETS\*

Beginner Block Set.  
Weighs 33 lbs.

**WB0368** ✂ .....\$195

Intermediate Block Set.

Weighs 59 lbs.

**WB0369** ✂ .....\$325

## SCHOOL SETS\*

Quarter School Set. Weighs 92 lbs.

**WB0372** ✂ .....\$439

Half School Set. Weighs 184 lbs.

**WB0371** ✂ .....\$859

Full School Set. Weighs 369 lbs.

**WB0370** ✂ .....\$1,679

NUMBER	DESCRIPTION	WB0368	WB0369	WB0372	WB0371	WB0370
WB801	Half Block	9	13	16	32	64
WB802	Block	20	30	40	40	80
WB803	Double Block	6	12	24	48	96
WB804	Quadruple Block	2	5	6		
WB805	Roof Board		2	4	8	16
WB806	Pillar	4	6	8	16	32
WB807	Half Pillar	4	6	8	16	32
WB808	Quarter Pillar	4	4	8	16	32
WB809	Diagonal	4	6	8	16	32
WB810	Triangle	6	6	8	16	32
WB811	Ramp	4	6	8	16	32
WB812	Column	6	6	8	16	32
WB813	Large Column		2	2	4	8
WB814	Large Switch		1	1	2	4
WB815	Gothic Door		1	1	2	4
WB816	Y Switch			1	2	4
WB817	Half Arch	1	1	1	2	4
WB818	Small Buttress	1	1	1	2	4
WB819	Circular Curve		2	2	4	8
WB820	Quarter Circle	2	2	2	4	8
WB821	Large Buttress		1	1	2	4
WB822	Roman Arch	1	1	1	2	4
WB823	Small Half Circle	1	1	1	2	4
WB824	Half Circular Curve			1	2	4
WB825	Double Switch Curve			1	2	4
WB826	Double Roof Board			2	4	8
WB827	Double Triangle		2	2	4	8
WB828	Elliptical Curve			2	4	8
WB829	Large Solid Half Circle		1	2	4	8
Total number of blocks per set		75	118	170	340	680
Total number of shapes per set		16	24	29	29	29
Pounds per set		33	59	92	184	369

## EMPIRE BUILDERS

Big-time hollow blocks for big-time blocksters. An empire is only as strong and sturdy as its foundations. Kids can build some mighty strong and sturdy empires with these large hollow blocks. Each block weighs from one to three pounds, but because they're hollow children can maneuver them easily, arranging and stacking in various ways to build forts, castles, playhouses, and all kinds of other magical kingdoms. Each piece is constructed of sturdy hardwood (9- to-11-ply) and solid birch, securely glued, and they all feature a natural finish and smooth rounded edges for safety.

**18-PIECE HOLLOW BLOCK SET\*** 18" W x 18" H x 18" D. Weighs 44 lbs.  
WB0375 ✂

\$248

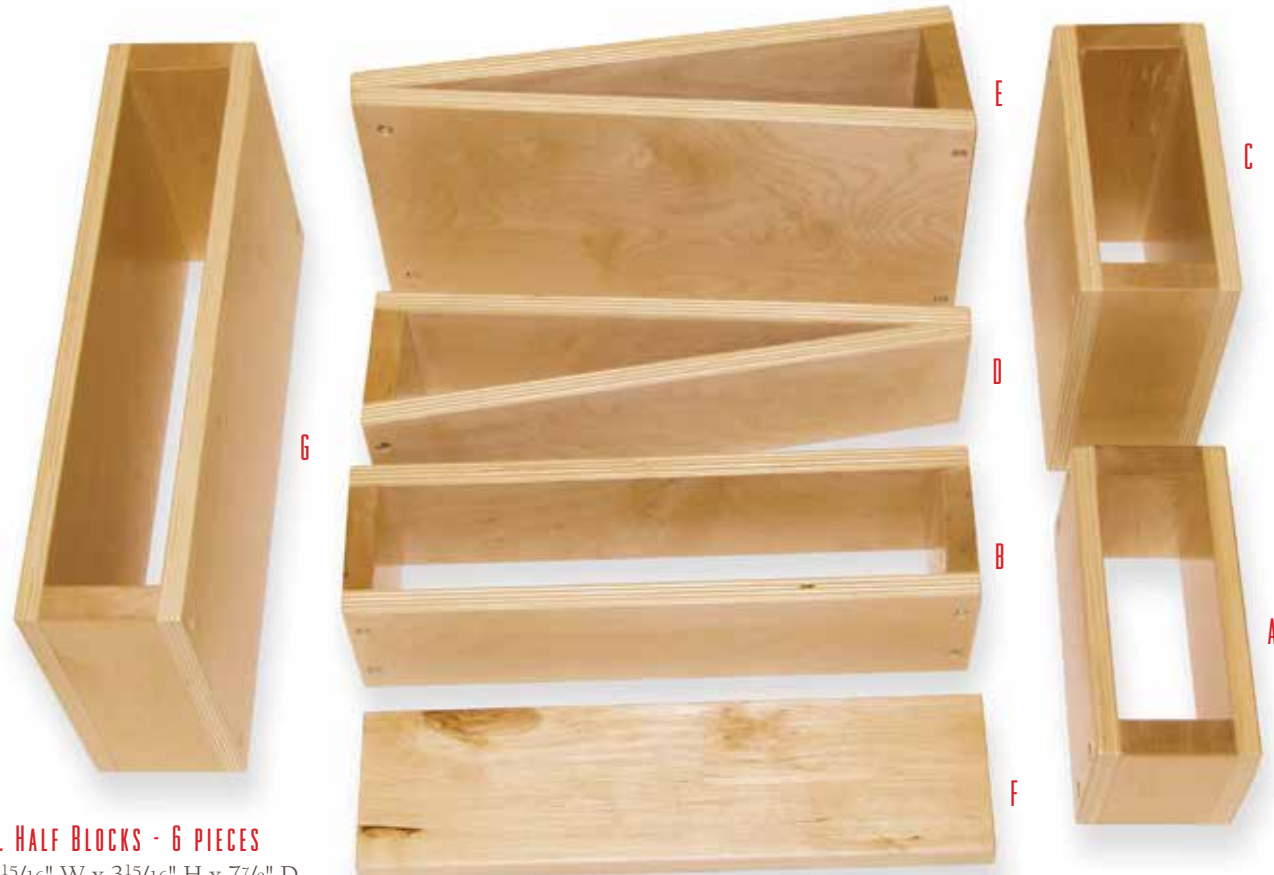

**A. HALF BLOCKS - 6 PIECES**  
3<sup>15</sup>/<sub>16</sub>" W x 3<sup>15</sup>/<sub>16</sub>" H x 7<sup>7</sup>/<sub>8</sub>" D.

**B. FULL BLOCKS - 4 PIECES**  
3<sup>15</sup>/<sub>16</sub>" W x 3<sup>13</sup>/<sub>16</sub>" H x 15<sup>1</sup>/<sub>2</sub>" D.

**C. DOUBLE HALF BLOCK - 2 PIECES**  
3<sup>15</sup>/<sub>16</sub>" W x 7<sup>13</sup>/<sub>16</sub>" H x 7<sup>7</sup>/<sub>8</sub>" D.

**D. HALF TRIANGLE BLOCK - 1 PIECE**  
3<sup>15</sup>/<sub>16</sub>" W x 3<sup>13</sup>/<sub>16</sub>" H x 15<sup>13</sup>/<sub>16</sub>" D.

**E. FULL TRIANGLE BLOCK - 1 PIECE**  
3<sup>7</sup>/<sub>8</sub>" W x 7<sup>13</sup>/<sub>16</sub>" H x 15<sup>13</sup>/<sub>16</sub>" D.

**F. DOUBLE FLAT BLOCKS - 2 PIECES**  
3<sup>7</sup>/<sub>8</sub>" W x 7<sup>7</sup>/<sub>8</sub>" H x 15<sup>13</sup>/<sub>16</sub>" D.

**G. DOUBLE FULL BLOCKS - 2 PIECES**  
3<sup>15</sup>/<sub>16</sub>" W x 7<sup>13</sup>/<sub>16</sub>" H x 15<sup>13</sup>/<sub>16</sub>" D.

### EXTRA-SMALL STORAGE CART

Here's handy storage that's just the perfect size to hold plenty of building materials, while the nifty hand-holds make it easy for the little builders to roll their blocks around to the next job site. 24" W x 15" H x 12" D. Weighs 21 lbs. Blocks are sold separately.

WB4374 ✂ .....\$149



\* This item is imported.

# FURNITURE

## COMFY PLACES AND STORAGE SPACES



### NEW! ADJUSTABLE COMPUTER DESK

Sturdy and wide, adjustable computer desk grows with young students. Constructed in beautiful birch plywood with a natural UV finish. Table height can be adjusted to 26", 28", or 30". Keyboard height can be adjusted to 20", 22", or 24". WB0178 Chairs are sold separately. 49" W x 26-30" H x 23<sup>3</sup>/<sub>4</sub>" D. Weighs 75 lbs.

WB0483 .....\$230

### BENTWOOD BACK CHAIR

Our Bentwood Back Chair parts are made of solid hardwood, and the seat height is 12". Weighs 7 lbs.

WB0178 ✂ .....\$109

### THE ALONE ZONE

What a great place to take time out from a busy day-in your own comfy little nook. There are two, safe, acrylic "portholes" to let kids check out the world around them while they kick back on a padded seat. We've put handy book storage above and four more shelves on the back so there'll be plenty of stories to choose from. It's constructed in beautiful birch plywood. 29.5" W x 50" H x 25<sup>1</sup>/<sub>2</sub>" D. Weighs 74 lbs.

WB0240 .....\$385



✂ Item ships either UPS or FedEx ground

✂ Item ships either UPS or FedEx ground

## COMFY READING COUCHES

Create an instant "reading room" in any classroom with these versatile reading couches. Both feature sturdy, Baltic Birch construction and soft, vinyl, easy-to-clean cushions. The double sided couch gives you twice the seating and double the book storage space.

### DOUBLE READING COUCH

43" W x 22" H x 38" D. Weighs 86 lbs.  
WB0290.....\$595



### SINGLE READING COUCH

43" W x 22" H x 19½" D. Weighs 51 lbs.  
WB0971.....\$335



## CAR ACTIVITY CENTER

Now kids can travel as far as their imagination will take them. This car is built to withstand the roughest trips, and with its soft curves and rounded edges, it's also engineered for safety. It has a turning steering wheel, knobs that move, and a small acrylic mirror. There are also seats front and back, or those spaces can be used to haul important cargo, or as shelves for storing books and toys. It's truly an all-purpose vehicle. 48" W x 20" H x 32½" D. Weighs 89 lbs. Ready to assemble.

WB1061.....\$395



## BENCH WITH STORAGE

A great combination of comfort and storage. A sturdy, just-right-sized bench for reading or relaxing. There's a handy compartment below with three clear bins to store all sorts of toys, games and odds and ends. 41½" W x 18" H x 19¾" D. Weighs 61 lbs.

WB3124.....\$265



## COMFY READING NOOK - 5 UNITS SHOWN

For group reading time or just hanging out, these seats let you set up comfortable play and learning areas wherever you like. There's plenty of room for storage in the back. Each unit is 24"W x 18"H x 29" D. Each unit weighs 23 lbs. Ready to assemble.

WB8010.....\$229 EA.

WB8510 - SET OF 5.....\$849



The Back View



## ECONOMY SITTING GROUP

Made with the very same sturdy, Baltic Birch as our Reading Couches, these three pieces provide little ones with a comfortable, homey atmosphere for talking things over, settling down with a fun book, sharing a secret or just plain stretching out and relaxing.

### ECONO SOFA

36" W x 20" H x 19" D.  
Weighs 35 lbs.

WB8081.....\$225

### ECONO EASY CHAIR

20" W x 20" H x 19" D.  
Weighs 20 lbs.

WB8082.....\$165

### ECONO COFFEE TABLE

29" W x 11½" H x 15" D  
Weighs 14 lbs.

WB8080.....\$109



## TABLE AND CHAIR SET\*

One table and two chairs. The table is 28" in diameter and 21" high and seats up to four children. The tabletop is laminated birch. Bentwood back chair parts are made of solid hardwood, and the seat height is 12". Weighs 33 lbs.

WB0180 - ONE TABLE AND TWO CHAIRS.....\$249

ADDITIONAL CHAIR Weighs 7 lbs.  
WB0178.....\$109

ADDITIONAL TABLE Weighs 21 lbs.  
WB0179.....\$159



## STACKABLE SEAT

These comfortable, ottoman-like stools stack one on top of the other for easy storage. 17" W x 14" H x 17" D. 16 lbs. Ready to assemble.

WB0006 ✂ .....\$129

Set of three weighs 48 lbs.

WB3006-SET OF 3 ✂ .....\$295



## CORNER BENCH WITH STORAGE

A really clever unit that can be free-standing or tucked neatly into a corner. It's the perfect height for playtime or sitting. There are three handy storage compartments underneath for all sorts of toys and stuff.

35½" W x 14" H x 35½" D. Weighs 41 lbs.  
WB3125 ✂ .....\$259



## ADULT ROCKER \*

Seat height 16". 21" W x 43" H x 24" D. Easy to assemble. Weighs 34 lbs.

WB5536 ✂ .....\$285

## CHILDREN'S ROCKER

Seat height 12". 15½" W x 28" H x 22" D. Weighs 13 lbs.

WB5533 ✂ .....\$195



## DRESS-UP TREE

Twelve strong pegs make it easy to organize favorite dress-up clothes. 48" H. Weighs 8 lbs. Ready to assemble.

WB0113 ✂ .....\$105



## PUPPET TREE

A perfect place to keep all those puppets organized and visible. There are thirty-two branches on this tree, and it has a sturdy base to prevent tipping. 20" W x 48" H x 20" D. Weighs 6 lbs. Easy to assemble.

WB0048 ✂ .....\$155

# CREATIVE HOUSEKEEPING

## LITTLE KITCHENS FOR LITTLE CHEFS

The kitchen seems to be everyone's favorite room in the house, and this complete set of furniture might just be the favorite place for your preschoolers. It's got everything, including the kitchen sink, a stove, refrigerator cabinets and a hutch. Just the thing for kid-sized cooks.



## REPLACEMENT SINK PAN

11¼" W x 7¾" H x 5" D. Weighs 2 lb.

WB101-331 ✂ .....\$15



## PRESCHOOL REFRIGERATOR

24" W x 37" H x 16" D. 56 lbs.

WB0750 ✂ .....\$255



## HUTCH CABINET

24" W x 37" H x 16" D. 50 lbs.

WB0710 ✂ .....\$275



## PRESCHOOL SINK

24" W x 27" H x 16" D. 39 lbs.

WB0730 ✂ .....\$245



## PRESCHOOL STOVE

24" W x 27" H x 16" D. 41 lbs.

WB0720 ✂ .....\$245

# STORAGE AND DISPLAY

CONVENIENT PLACES FOR EVERY LITTLE THING



## TODDLER KITCHEN COMBO

A favorite among the toddler-chef set. While it's a scaled-down version, it's still full of features that feed creativity – it even has a mini-microwave oven. 32" H x 35½" W x 12" D. Weighs 49 lbs.

WB0782 ✂ .....\$398  
WB101-333 REPLACEMENT SINK ✂ .....\$15



## PRESCHOOL KITCHEN COMBO

The kitchen is the heart of the home, and this is the heart of the play area. Always a favorite, the kid-sized Kitchen Combo has features that stir the imagination. Open access microwave, refrigerator with a pretend ice maker, stove-top range, storage shelves, deep sink, and plenty of storage. It's built from sturdy Birch laminate and has been redesigned with new top-to-bottom, continuous hinges and wider gaps between the frame and doors to prevent pinching little fingers. 38½" high x 48½" wide x 15" deep. Weighs 94 lbs.

WB0770 .....\$529  
WB101-334 REPLACEMENT SINK ✂ .....\$15

**SAFETY AND QUALITY FIRST** have always been the hallmarks of Whitney Brothers history and culture. New features added to these products include continuous, top-to-bottom hinges, as well as wider gaps between the doors and frames, creating a safer play environment for small fingers.

## PRESCHOOL KITCHEN ISLAND

This island is an oasis for make believe. One side offers a wipe-and-wipe board message center, cook top, and oven. The second side has an open, easy-access, pretend microwave. Recipes and shopping lists can be written on the marker-board cupboard door (front). The unit includes strong, colorful handles and round knobs; new top-to-bottom, continuous hinges; wider gaps between the frame and doors and plenty of storage. A play station that can accommodate two or more little chefs at one time! 36" W x 36" H x 25" D. Weighs 103 lbs.

WB0790 .....\$675  
WB101-333 REPLACEMENT SINK ✂ .....\$15

THE FRONT SIDE!



THE FLIP SIDE!



## CLEAR TRAY ROLLING STORAGE CENTERS

Convenient, see-through storage for anything from paperwork to toys, games or arts and craft items – all with award-winning Gragnell trays. The trays slide in and out, or they can easily be removed for use elsewhere. The cabinets are on casters for easy moving, and are constructed with beautiful, durable birch laminate in a natural UV finish to withstand plenty of rigorous use.



## SINGLE COLUMN CABINET

14½" W x 24½" H x 17½" D. 37 lbs.  
WB7001 ✂ .....\$185

## DOUBLE COLUMN CABINET

27" W x 24½" H x 17½" D. 62 lbs.  
WB7002 .....\$249

## TRIPLE COLUMN CABINET

39½" W x 24½" H x 17½" D. 87 lbs.  
WB7003 .....\$329

## QUADRUPLE COLUMN CABINET

52" W x 24½" H x 17½" D. 98 lbs.  
WB7004 .....\$519



## REPLACEMENT TRAYS

SHALLOW TRAY  
12½" W x 17" D x 3" H.  
WB101-289 ✂ .....\$8

MEDIUM TRAY  
12½" W x 17" D x 6" H.  
WB101-290 ✂ .....\$15.75



## FOLD AND ROLL STORAGE CABINETS

What could be more convenient? A cabinet that closes up when it's not in use and then rolls easily away on heavy-duty casters.

### TODDLER -SIZED FOLD AND ROLL STORAGE CABINET

Fully opened: 96" W x 24" H x 12" D. 100 lbs.  
WB0552.....\$479

### PRESCHOOLER FOLD AND ROLL STORAGE CABINET

Fully opened: 96" W x 30" H x 12" D. 106 lbs.  
WB0352.....\$485



### FOLD AND ROLL CLEAR TOTE-TRAY STORAGE CABINET

Combines storage for books on one side and toys on the other. Rolls easily into place on heavy-duty casters. Closes up when not in use. 20 clear trays included. Opens fully. 96" W x 31" H x 14" D. Weighs 169 lbs.

WB3252.....\$815

#### REPLACEMENT TRAYS

7 7/8" W x 13 3/8" D x 5 1/4" H.  
WB101-475 X.....\$10.60 EA.



### TODDLER SINGLE STORAGE CABINET

48" W x 24" H x 12" D.  
Weighs 51 lbs.  
WB0553.....\$249



### BASIC SINGLE STORAGE CABINET

48" W x 30" H x 12" D.  
Weighs 55 lbs.  
WB0353.....\$259



### 24-TRAY TOWER

When floor space is precious, this 24-Tray Tower fills a tall order. Sturdy birch plywood construction and 24 clear bins combine for a very vertical, and visible storage solution. Trays are included. 28 1/2" W x 24" D x 41" H. Weighs 116 lbs.

WB0702.....\$559

#### REPLACEMENT TRAYS

10 1/2" W x 13" D x 5 1/2" H.  
WB101-474 X.....\$12.25 EA



### CLEAR TOTE-TRAY SINGLE STORAGE CABINET

This cabinet has twenty, convenient, slide-out trays that can just hold just about everything imaginable. The extra-deep trays are removeable, so they can be taken anywhere the fun is. Made of sturdy, easy-to-clean birch hardwood laminate. Weighs 100 lbs. 48" W x 31" H x 14" D. Trays included.

WB3251.....\$495

#### REPLACEMENT TRAYS

7 7/8" W x 13 3/8" D x 5 1/4" H.  
WB101-475 X.....\$10.60 EA.

### PARENT TEACHER COMMUNICATION CENTER

Twenty, clear Gratnell trays in one mobile unit. Perfect for notes, artwork, or any communication between parent and teacher. Name tags can be adhered to the translucent trays. 27" W x 42" H x 17 1/2" D. Weighs 54 lbs.

WB7128.....\$385

#### REPLACEMENT TRAYS

10 1/2" W x 13" D x 3" H.  
WB101-289 X.....\$8.00 EA



## GRATNELL CLEAR-TRAY STORAGE CABINETS

Our sturdy Birch laminate storage cabinets now have a lip at the top that makes the top shelf additional usable storage space. The same award-winning, clear storage trays from Europe. Sturdy and child-friendly, these trays make it easy for kids to pull them out and put them back; and the rigid plastic stands up to years of rigorous use. The trays are stackable during playtime and then store comfortably in our beautiful cabinets – fitted with casters, so they easily and conveniently go anywhere.

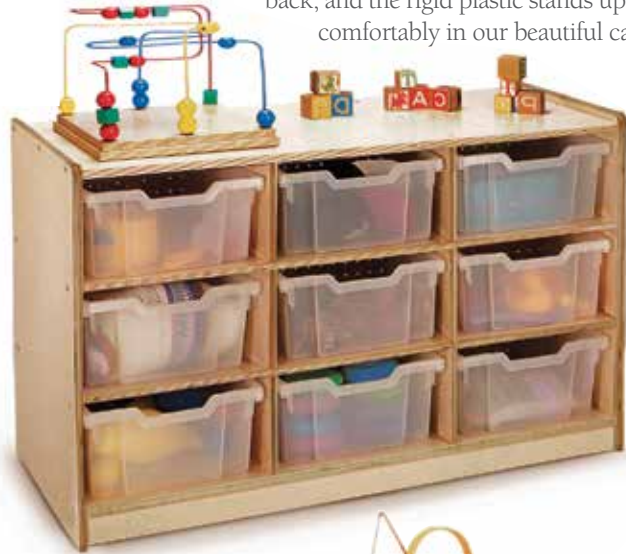

**9-TRAY UNIT** 40½" W x 24½" H x 17½" D. Weighs 84 lbs.  
WB0909-T.....\$479

**12-TRAY UNIT** 40½" W x 31½" H x 17½" D. Weighs 106 lbs.  
WB0912-T.....\$535

**15-TRAY UNIT** 40½" W x 39" H x 17½" D. Weighs 144 lbs.  
WB0915-T.....\$599

### EXTRA TRAYS

12½" W x 6" H x 17" D. 3 lbs.  
WB101-290 X.....\$15.75 EA.



## DISCOVERY TABLE

What's on top stays on top, thanks to a 3" lip all the way around the surface of the table. When it's time to pick up, toys can be stored away below on the shelves or in the trays that are sold separately.

31½" W x 31½" D x 24" H.  
Weighs 86 lbs.

WB0306 X.....\$325

### TRAYS

12½" W x 6" H x 17" D.  
WB101-290 X.....\$15.75 EA.



## JUMBO-TRAY MELAMINE STORAGE CABINET

This Jumbo Tray cabinet is small enough to fit almost anywhere, but large enough to store lots of toys. Clear Gratnell trays let you see what's inside. This cabinet is made of natural Melamine for easy cleaning.

Ready to assemble.  
26¾" W x 29" H x 18¾" D.  
Weighs 74 lbs.

WB0704 X.....\$355

### REPLACEMENT TRAYS

12" W x 17" D x 12" H.  
WB101-292 X.....\$20.95 EA



## STACKED STORAGE SYSTEM

Here's a truly versatile storage solution. Each base unit is small enough to fit almost anywhere, but large enough to store plenty of books, toys, clothing and more. To simplify storage, you can add optional, clear plastic bins that let you see what's inside. Or if you want even more storage, you can add a spacious top cabinet, which stacks neatly above the base units. Each top cabinet comes with one fixed shelf and continuous-hinge doors. All units are sold separately.

**TOP CABINET** 38" W x 23" H x 14" D. Weighs 55 lbs. WB1083.....\$255

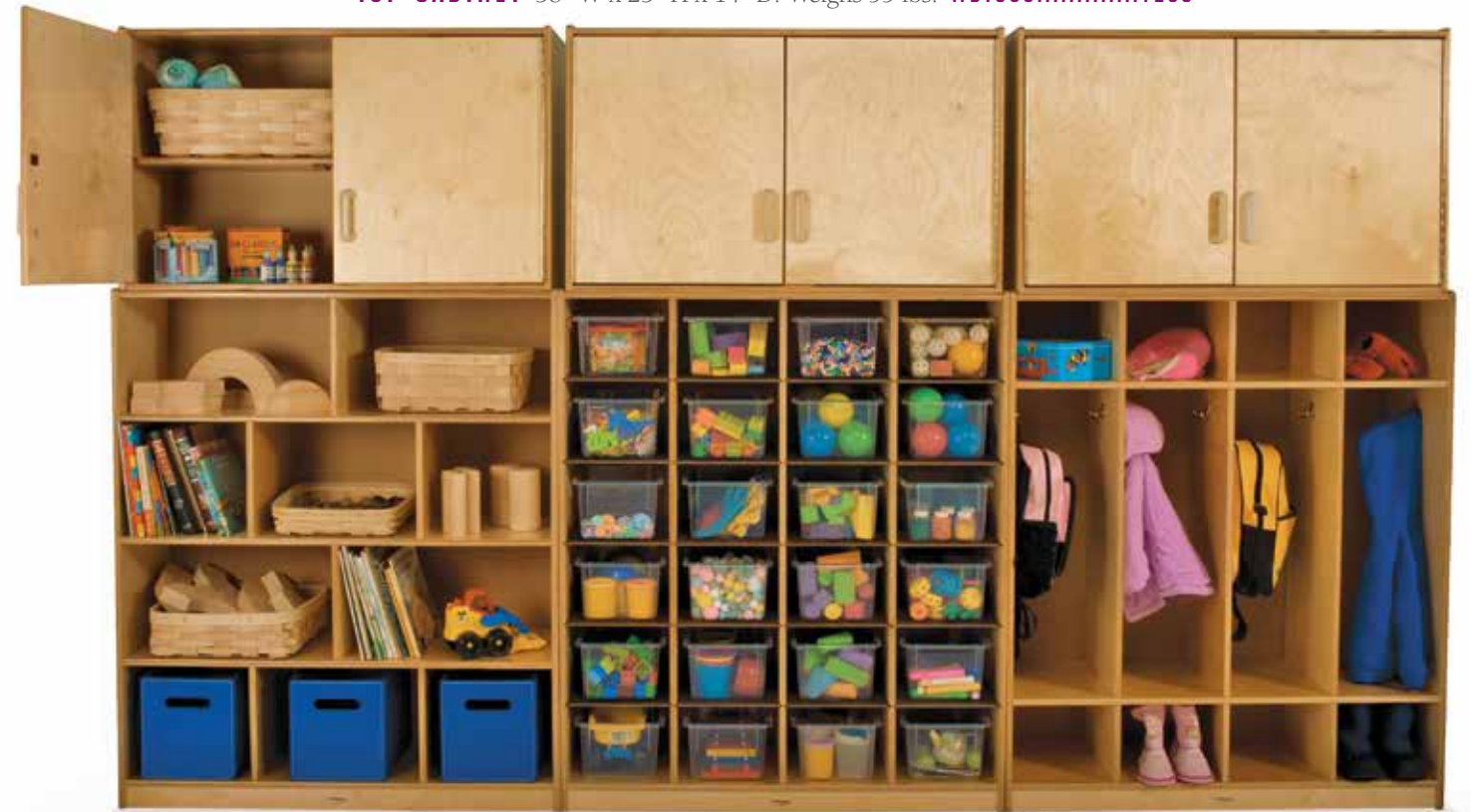

### SHELF BASE

39" W x 46" H x 14" D. Weighs 63 lbs.  
WB0101.....\$319

### TRAY BASE

39" W x 46" H x 14" D. Weighs 90 lbs.  
Trays sold separately.

WB0103.....\$335  
TRAYS - WB-101-475 X.....\$10.60 EA.

### COAT LOCKER BASE

39" W x 46" H x 14" D. Weighs 88 lbs.  
WB0105.....\$379



## LAPTOP SECURITY CABINET

Easy access to plugs and ability to recharge. It stores up to 10 laptops plus their electronics, and locks and rolls away. Ready to assemble.  
20 ¼" W x 41" H x 20 ¼" D. Weighs 78 lbs.

WB0779 X.....\$435



## LOCKABLE WALL CABINET

36" W x 36" H x 15" D. 90 lbs.  
WB3535.....\$369



## SLIDING DOOR FLOOR CABINET

41" W x 32" H x 20" D. 90 lbs.  
WB9698.....\$365

**ROUND-A-BOUNTS.** Tired of losing storage space to classroom corners and partitions? Combine these straight and quarter-round cabinets in all sorts of configurations to get the maximum usable storage area – form half-circles, U-shapes, or go around corners and many other kinds of round-a-bouts. Each unit features our sturdy Birch laminate with a hardboard back, and rolls easily on heavy-duty casters.(not visible)

**CURVE-IN CABINET**

40¾" W x 24" H x 12" D. Weighs 41 lbs.  
WB0655.....\$325

**CURVE-OUT CABINET**

40¾" W x 24" H x 12" D. Weighs 43 lbs.  
WB0651.....\$325

**STRAIGHT CABINET**

48" W x 24" H x 12" D. Weighs 53 lbs.  
WB0653.....\$255



**TALL AND WIDE CABINET**

More than ample storage space in a handsome, maple melamine, lockable cabinet. Three deep shelves, two of which are adjustable. Slow, safety-close doors with heavy duty hinges. 36" W x 72" H x 27" D. Weighs 226 lbs. Ready to assemble.

WB9202.....\$555



**NEW WAVE TALL BUREAU**

This 44"- high bureau features adjustable shelves making it useful for many applications – from library, to art room, to nursery. Combine two or more units to form a cost-effective and attractive storage wall unit. 17" W x 44" H x 12" D. Weighs 41 lbs. Easy to assemble.

WB4150.....\$265



Easily adjustable shelves. 3 units shown.

**TOY STORAGE BOX**

No tops to slam on small fingers. It has three open units with acrylic sides for easy viewing and access. Sturdy birch laminate end panels and dividers. 36½" W x 17¾" H x 17" D. Weighs 29 lbs.

WB0185.....\$155



**COLORFUL CUBE STORAGE**

Now here's a bright idea! Modular storage cubes that can be arranged in unlimited configurations. Each cube is backed with a brightly colored, safe, translucent, acrylic panel. The cubes can be placed side by side, stacked, or even arranged back to back to blend the primary colors into oranges, greens or purples. Each cube is made of sturdy Birch laminate with a natural UV finish.



**YELLOW CUBE**

16¾" W x 16¾" H x 16¾" D. Weighs 17 lbs. lbs.  
WB0905-Y.....\$109



**BLUE CUBE**

16¾" W x 16¾" H x 16¾" D. Weighs 17 lbs. lbs.  
WB0905-B.....\$109



**RED CUBE**

16¾" W x 16¾" H x 16¾" D. Weighs 17 lbs. lbs.  
WB0905-R.....\$109

**PYRAMID STORAGE SHELF**

Graduated, sectional storage unit makes for storage up, down and all around. You can use two, three, or four, or more to make a variety of interesting configurations that solves almost any storage problem.

41½" W x 35½" H x 18½" D. Weighs 84 lbs

WB0358.....\$349



**HANGING BAG MEDIA STORAGE UNIT**

Now you can organize and protect hundreds of books, tapes and CDs in these heavy duty, transparent bags. The bags are sold separately and feature easy-zip, resealable tops. Weighs 55 lbs. 29¾" W x 49½" H x 16½" D. Ready to assemble.

WB0540.....\$229



**HANGING BAG, SMALL**

Set of 10. 10" W x 13 H".  
WB2101.....\$35

**HANGING BAG, MEDIUM**

Set of 10. 13½" W x 13½" D.  
WB2103.....\$41

**HANGING BAG, LARGE**

Set of 10. 20" W x 25" D.  
WB2105.....\$48





# STORAGE AND DISPLAY

EVERYONE'S STORYTIME FAVORITES



## WALL MOUNTED BOOK SHELF

Display a load of books in this slim, wall-mounted shelf. Sized for children. Easy to assemble.

32" W x 56" H x 5½" D. Weighs 25 lbs.  
WB2113 ✖ .....\$175



## MUSHROOM HOUSE BOOK MOBILE

Nothing sparks a child's imagination like a good book. Our Mushroom House Book Mobile adds some fairy dust to any story. Heavy-duty, lockable casters make this easy to move around for story time, and it has storage capacity for a huge amount of books.

31½" W x 25" H x 19½" D.  
Weighs 44 lbs.  
WB3131 ✖ .....\$355



## BOOK HOUSE

This book unit is accessible from both sides. It has 12 book storage compartments on one side, and on the other side, 6 regular-sized openings plus 3 extra-large spaces for big books. The green roof is cleated so it accommodates even the biggest books for easy browsing. This unit is perfect as a book island in a library, and it easily rolls on heavy duty casters.

40" W x 42" H x 28" D. Weighs 131 lbs.  
WB1042 .....\$445



## NEW! ROLLING KID BIN

Great for books or toys! Helps children to not only unload and pickup, but teaches them to participate and help others with the chore of keeping things tidy. The bin is constructed with our sturdy birch laminate, and features two comfortable, rounded hand grips. It also has four heavy-duty, lockable casters so any cargo can be easily transported to its destination.

21" W x 22" H x 15" D. Weighs 22 lbs.  
WB0032 ✖ .....\$159



## BOOK TRANSPORTATION CENTER

When you need to store and move a lot of books, this rolling, two-sided book cart makes it so easy. It has lockable, heavy-duty casters to ensure your books have a smooth ride to their new destination.

39½" W x 35½" H x 20" D.  
Weighs 65 lbs.  
WB1037 .....\$309



## BIG BOOK DISPLAY AND STORAGE WITH WRITE AND WIPE BACK

Children can store oversized books on one side and draw their favorite storybook pictures on the write-and-wipe board on the back. The tilting top makes a great display or reading area.

24" W x 26" H x 15" D. Weighs 36 lbs.  
Ready to assemble.  
WB6255 ✖ ..\$239



The Other Side





### NEW WAVE PORTABLE LIBRARY

A two-sided cart that puts books at children's eye level and rolls easily on heavy-duty casters. And there's plenty of handy storage and display space on both sides of the cart, with a space the back designed especially to accommodate large books. 36" W x 48" H x 14" D. Weighs 69 lbs.

WB4131.....\$449



### NEW WAVE BOOK DISPLAY - MELAMINE

With a natural Melamine finish, this four-shelfed display is easy to clean as well as easy to reach. Designed to be placed against a wall, this one-sided display works in any classroom situation. 38" W x 30" H x 15" D. Weighs 53 lbs. Ready to assemble.

WB4436 X.....\$279

### NEW! EXTRA WIDE BOOK DISPLAY

Bigger is better! This new extra-wide book display simply holds more books and makes every title more visible. Also, with its slim design it'll fit neatly against a wall, or you can use two back to back. 48" W x 30" H x 15" D. Weighs 60 lbs. Ready to assemble.

WB1313.....\$245



### TWO-SIDED LIBRARY CART

Talk about a mobile library! This sturdy, two-sided cabinet has room for hundreds of books, along with compartments underneath for magazines, supplies, etc. It features heavy-duty casters so one adult can move it around the room or school. 44" W x 30" H x 19" D. Weighs 77 lbs.

WB0383.....\$395



### WALL-MOUNTED BOOK DISPLAY

When space is at a premium, keep books in easy reach with this five-tier bookshelf. Clear plexiglass holders make the books easier to see. 34" W x 37" H x 7" D. Weighs 29 lbs. Easy assembly.

WB0600 X.....\$235

### MAIL AND MESSAGE CENTER

It has twenty-four mail slots for messages to parents, children or teachers. Plus it has a handy wipe-and-write marker board with two spring clips for posting your daily notices and schedules. Each mail slot is 9½" x 2¾" and is just the right size for standard letter-sized paper. The erasable message board is 13¾" tall and 24" wide. And the cabinet height is 32¾" high. Overall: 25" W x 33" H x 15" D. Weighs 73 lbs. Some assembly required.

WB0984.....\$295



## TWO-SIDED BOOK STAND

Five shelves on each side put books in easy reach. Casters make it easy to move. 36" W x 30" H x 23" D. Weighs 57 lbs.  
WB0139.....\$339



## BOOK DISPLAY STAND

Five overlapping shelves for displaying children's books. The display can be placed on floor or counter. 36" W x 30" H x 12" D. Weighs 30 lbs.  
WB0136.....\$235



## BOOK STORAGE TREE

Children will be sure to pick their favorite story from the shelves of this colorful tree. It has rounded edges, and is rooted sturdily on four strong legs. Eight attractive shelves for holding books. 42" H x 39" Dia. Weighs 49 lbs. Easy to assemble.  
WB0690.....\$539



## THREE-SHELF MULTIMEDIA CAROUSEL

A total solution: CDs on top, videos in the middle, books on the bottom. The carousel feature makes for a fun and easy way to browse. 32" H x 22" Diameter. Weighs 58 lbs.  
WB0503.....\$375

## TWO-SHELF BOOK CAROUSEL

This carousel has the same level of convenience as our three-shelf version with the same carousel and ease-of-use, except this one is just for books. 32" H x 22" Diameter. Weighs 52 lbs.  
WB0502.....\$295



# CUBBIES AND LOCKERS

A SPACE TO CALL THEIR OWN



## NEW! TWELVE CUBBY BACKPACK STORAGE

This cabinet has twelve perfect-sized compartments, making it easy to keep footwear, toys, lunch boxes or backpacks separate and organized. Two or more, and you have a whole wall-full of storage. This spacious piece is made of beautiful, durable birch plywood with a natural UV finish. 48" W x 44" H x 14" D. Weighs 95 lbs.  
WB9982.....\$325



## COAT LOCKER

This five-section locker has everything - places to sit, store packs, boots and lunchboxes, and hang coats and scarves. It's made with our birch laminate plywood. You can combine any number of these handy units together so every child will have a place to call their own. 54" W x 48" H x 12" D. Weighs 99 lbs.  
WB0112.....\$479

## FOUR-SECTION UNIT NOT SHOWN

48" W x 48" H x 12" D. Weighs 85 lbs.  
WB0128.....\$459



## ROLL AND WRITE BACKPACK STORAGE

This two-in-one Roll And Write Storage Unit combines nine very spacious storage cubbies on one side, and on the other side a write and wipe, white board large enough to display lessons to the class or for preschoolers to express themselves with larger-than-life creations. Made of birch plywood, the unit has footings at the base for enhanced stability and four locking casters make this unit easily portable. 35½" W x 51" H x 17½" D. Weighs 86 lbs.

WB0809.....\$349



## LOCKING BACKPACK STORAGE

Made of our Birch laminate, this locker is a solid, strong, and secure storage cubby system that allows for an abundant amount of room for storing backpacks and other valuables in a safe place. One unit equals a row of 4 cubbies. Fastening hardware is included. 47½" W x 22½" H x 15¾" D (Dimensions for a single unit). Weighs 81 lbs.

WB0716.....\$475 EA.

2 STACKED UNITS ARE PICTURED.



## DOUBLE ROW WALL-MOUNT COAT RACK

A great way to organize lots of coats and backpacks in a small space. There are twelve hooks available for clothing, hats, and mittens, plus there's a handy shelf to accommodate lunch boxes and many other things.

48" W x 22" H x 12" D. Weighs 47 lbs.

WB1056 X.....\$245



## LOW CUBBY

Eight spacious cubbies for backpacks, lunchboxes, boots, hats and a favorite toy or two. 48" W x 30" H x 14"D. Weighs 61 lbs.

WB9972.....\$275



Item ships either UPS or FedEx ground

## RED ROOF WALL-MOUNTED CUBBY

Wall-mounted storage cabinet with an attractive roof. Great for lunch boxes, books, clothing and supplies. 36" W x 41" H x 12" D. Weighs 55 lbs.

WB6144.....\$279



## BENCH LOCKER

Two generous storage spaces below for toys books or boots, and a pair of comfy seats on top just for reading and relaxing.

30" W x 16" H x 15" D. Weighs 31 lbs.

WB0945 X.....\$249



Item ships either UPS or FedEx ground



# WHITNEY BROTHERS

EDUCATIONAL FURNITURE FOR CHILDREN

PO Box 644 • KEENE, NH • 03431 • 800-225-5381 • FAX 603-957-1559 • [WWW.WHITNEYBROS.COM](http://WWW.WHITNEYBROS.COM)

LIFETIME WARRANTY



MADE IN AMERICA

