



# Population Trends 2014

## POPULATION TRENDS 2014

ISSN 1793-2424

© Department of Statistics, Ministry of Trade & Industry, Republic of Singapore

All rights reserved. No part of this publication may be reproduced in any material form (including photocopying or storing it in any medium by electronic means and whether or not transiently or incidentally to some other use of this publication), republished, uploaded, posted, transmitted or otherwise distributed in any way without the prior written permission of the copyright owner except in accordance with the provisions of the Copyright Act (Cap. 63).

Application for the copyright owner's written permission to reproduce any part of this publication should be addressed to the Chief Statistician, and submitted via any of the following means:

Mailing Address:  
Department of Statistics  
Ministry of Trade & Industry  
100 High Street #05-01  
The Treasury  
Singapore 179434  
Republic of Singapore

Fax: (65) 6332-7689

Email: [info@singstat.gov.sg](mailto:info@singstat.gov.sg)

Statistical activities conducted by the Singapore Department of Statistics are governed by the provisions of the Statistics Act (Cap. 317). The Act guarantees the confidentiality of information collected from individuals and companies. It spells out the legislative authority and responsibility of the Chief Statistician. The Act is available in the Department's Website ([www.singstat.gov.sg](http://www.singstat.gov.sg)).

# PREFACE

Population size, structure and changes have important implications for production, investment and consumption activities as well as community development, social networks and kinship ties. A good understanding of demographic forces and emerging trends is useful for policy makers, planners, businesses and the academia.

The Singapore Department of Statistics compiles, monitors and analyses Singapore's population statistics and indicators in detail. A report on **Population Trends** that puts together different aspects of demographic statistics is released annually. **Population Trends 2014** is the tenth edition of the annual series.

The report comprises five chapters, namely, 'Population', 'Households and Housing', 'Family Formation and Dissolution', 'Fertility' and 'Mortality'. Key definitions and concepts are explained in text boxes in each chapter. Time series of commonly used indicators are included in the Statistical Appendices.

I would like to thank various government agencies for providing the necessary data for the compilation of indicators released in this report. My sincere appreciation is also extended to all others who have contributed to the successful completion of this report.

Wong Wee Kim  
Chief Statistician  
Singapore

September 2014

## Our Vision

**A National Statistical System of Quality, Integrity and Expertise.**

## Our Mission

**We Provide Reliable, Relevant and Timely Statistics to Support Singapore's Social and Economic Development.**

## Our Guiding Principles

<b>Professionalism &amp; Expertise</b>	<i>We adhere to professional ethics and proficiently produce quality statistics that comply with international concepts and best practices.</i>
<b>Relevance</b>	<i>We constantly innovate our processes and produce statistics that meet users' needs.</i>
<b>Accessibility</b>	<i>We make our statistics readily available.</i>
<b>Confidentiality</b>	<i>We protect the confidentiality of information provided to us.</i>
<b>Timeliness &amp; Reliability</b>	<i>We produce statistics that users can depend on and disseminate them at the earliest possible date while maintaining data quality.</i>
<b>Cost Effectiveness</b>	<i>We use resources effectively, minimising respondent burden and leveraging on administrative data.</i>

# CONTENTS

	<i>Page</i>
<b>Preface</b> .....	<i>i</i>
<b>Contents</b> .....	<i>iii</i>
<b>Key Demographic Indicators, 1970 – 2014</b> .....	<i>v</i>
<b>POPULATION TRENDS</b>	
<b>Chapter 1 Population</b>	
Population Size and Growth .....	3
Age Structure .....	4
Old-Age Support Ratio .....	5
Ethnic Composition .....	5
Sex Composition .....	6
Marital Status .....	6
Proportion of Singles .....	7
Education Profile .....	9
Geographical Distribution .....	11
<b>Chapter 2 Households and Housing</b>	
Resident Households .....	17
Type of Dwelling .....	18
Household Size .....	19
Home Ownership .....	20
<b>Chapter 3 Family Formation and Dissolution</b>	
Marriages .....	21
Age-Specific Marriage Rate .....	22
Median Age at First Marriage .....	23
Marital Dissolution .....	24
Age-Specific Divorce Rate .....	25
Marriage Duration of Divorcing Couples .....	25
<b>Chapter 4 Fertility</b>	
Births and Fertility Rate .....	26
Ethnic Differentials in Fertility .....	27
Age-Specific Fertility Rate .....	27
Births by Birth Order .....	28
Number of Children Born .....	29
Average Number of Children Born by Age Group of Females .....	30
Average Number of Children Born by Educational Attainment of Females .....	30
<b>Chapter 5 Mortality</b>	
Deaths and Death Rate .....	31
Age-Specific Death Rate .....	32
Infant Mortality Rate .....	32
Life Expectancy .....	33

# CONTENTS (cont'd)

Page

## STATISTICAL APPENDICES

	Page
<b>Population</b>	
A1.1	Population, 1871 – 2014.....37
A1.2	Old-Age Support Ratio and Age Dependency Ratio, 1947 – 2014 .....38
A1.3	Singapore Residents by Age Group, Ethnic Group and Sex, June 2014.....39
A1.4	Singapore Residents by Age Group and Sex, June 1980 – June 2014 .....40
A1.5	Singapore Residents Aged 25 Years and Over by Highest Qualification Attained, Age Group and Sex, 2013 .....52
A1.6	Singapore Residents Aged 25 Years and Over by Highest Qualification Attained and Sex, 1990 – 2013.....53
A1.7	Literacy Rate and Mean Years of Schooling, 1990 – 2013 .....56
A1.8	Singapore Residents by Age Group and Type of Dwelling, June 2014.....57
A1.9	Singapore Residents by Planning Area/Subzone, Age Group and Sex, June 2014 .....58
A1.10	Singapore Residents by Planning Area/Subzone and Type of Dwelling, June 2014 .....94
<b>Households and Housing</b>	
A2.1	Resident Households by Household Size, 1980 – 2013.....107
A2.2	Resident Households by Type of Dwelling, 1980 – 2013 .....108
A2.3	Average Household Size of Resident Households by Type of Dwelling, 1980 – 2013.....109
A2.4	Home Ownership Rate Among Resident Households by Type of Dwelling, 1980 – 2013.....110
<b>Family Formation and Dissolution</b>	
A3.1	Total Marriages, 1980 – 2013 .....111
A3.2	Resident Age-Sex Specific Marriage Rate, 1980 – 2013 .....112
A3.3	Total Divorces, 1980 – 2013 .....114
A3.4	Resident Age-Sex Specific Divorce Rate, 1980 – 2013.....115
<b>Fertility</b>	
A4.1	Live-Births and Birth Rates, 1980 – 2013 .....117
A4.2	Resident Age-Specific Fertility Rate, 1980 – 2013 .....118
A4.3	Total Live-Births by Birth Order, 1980 – 2013.....119
A4.4	Average Number of Children Born by Age Group of Resident Ever-Married Females, 1980 – 2013.....120
A4.5	Average Number of Children Born to Resident Ever-Married Females Aged 40-49 Years by Highest Qualification Attained, 1990 – 2013 .....121
<b>Mortality</b>	
A5.1	Deaths and Death Rates, 1980 – 2013.....122
A5.2	Resident Age-Sex Specific Death Rate, 1980 – 2013 .....123
A5.3	Life Expectancy of Singapore Residents at Birth and at Age 65 Years by Sex, 1980 – 2013.....135

### NOTATIONS

n.a. not available  
p preliminary  
- nil or negligible

### NOTES

The **Population Trends 2014** contains statistics that are the most recent available at the time of its preparation.

Figures may not add up to the totals due to rounding.



## KEY DEMOGRAPHIC INDICATORS, 1970 – 2014

Population	1970	1980	1990	2000	2010	2013	2014
<b>Total Population</b> <sup>1,2,3</sup> ('000)	2,074.5	2,413.9	3,047.1	4,027.9	5,076.7	5,399.2	5,469.7
<b>Resident Population</b> <sup>2,3</sup> ('000)	2,013.6	2,282.1	2,735.9	3,273.4	3,771.7	3,844.8	3,870.7
Singapore Citizens ('000)	1,874.8	2,194.3	2,623.7	2,985.9	3,230.7	3,313.5	3,343.0
Permanent Residents ('000)	138.8	87.8	112.1	287.5	541.0	531.2	527.7
<b>Population Density</b> <sup>4</sup> (Per sq km)	3,538	3,907	4,814	5,900	7,146	7,540	7,615
<b>Sex Ratio</b> <sup>5</sup> (Males per 1,000 females)	1,049	1,032	1,027	998	974	968	967
<b>Median Age</b> <sup>5</sup> (Years)	19.5	24.4	29.8	34.0	37.4	38.9	39.3
<b>Old-Age Support Ratio</b> <sup>5</sup> (Per elderly aged 65 years & over)							
Persons aged 15 – 64 years	17.0	13.8	11.8	9.9	8.2	7.0	6.6
Persons aged 20 – 64 years	13.5	11.3	10.5	9.0	7.4	6.4	6.0
<b>Proportion of Singles Among Residents</b>							
<b>Aged 30 – 34 Years</b> <sup>6</sup> (%)							
Males	21.5	21.3	34.0	30.7	37.1	39.1	n.a.
Females	9.6	16.6	20.9	19.5	25.1	26.3	n.a.
<b>Highest Qualification Attained of Residents</b>							
<b>Aged 25 Years &amp; Over</b> <sup>7</sup> (%)							
Below Secondary	n.a.	100.0	100.0	100.0	100.0	100.0	n.a.
Secondary	n.a.	83.1	63.3	45.3	34.5	31.2	n.a.
Post-Secondary (Non-Tertiary)	n.a.	9.5	23.6	24.0	19.0	18.8	n.a.
Diploma & Professional Qualification	n.a.		4.7	8.9	9.5	8.7	n.a.
University	n.a.	4.7*	3.6	9.8	13.3	14.0	n.a.
University	n.a.		3.6	9.8	13.3	14.0	n.a.
University	n.a.	2.7	4.7	12.1	23.7	27.3	n.a.
<b>Mean Years of Schooling Among Residents</b>							
<b>Aged 25 Years &amp; Over</b> <sup>7</sup> (Years)							
Males	n.a.	4.7	6.6	8.6	10.1	10.5	n.a.
Females	n.a.	5.6	7.3	9.2	10.6	11.0	n.a.
Females	n.a.	3.7	5.9	8.1	9.7	10.0	n.a.

\* Data refer to Post-Secondary (Non-Tertiary) and Diploma & Professional Qualification.

Notes:

- 1) Total population comprises Singapore residents (i.e. Singapore citizens and permanent residents) and non-residents.
- 2) Data for 1970 and 1980 are based on *de facto* concept (i.e. the person is present in the country when enumerated at the reference period). Data from 1990 onwards are based on *de jure* concept (i.e. the person's place of usual residence).
- 3) Data from 2003 onwards exclude residents who have been away from Singapore for a continuous period of 12 months or longer as at the reference period.
- 4) Prior to 2003, data are based on Singapore's land area as at end-December. From 2003 onwards, data are based on Singapore's land area as at end-June.
- 5) Data refer to resident population.
- 6) Data refer to resident population, except for 1970 which refer to total population.
- 7) Data pertain to residents who are not attending educational institutions as full-time students. The data include those who are upgrading their qualifications through part-time courses while working.
- 8) Data refer to resident households (i.e. households headed by a Singapore citizen or permanent resident), except for 1970 which refer to private households.
- 9) Data include other types of dwelling (e.g. non-HDB shophouses).
- 10) Data include non-privatised Housing and Urban Development Corporation (HUDC) flats.

## KEY DEMOGRAPHIC INDICATORS, 1970 – 2014 (cont'd)

Family Formation and Dissolution <sup>11</sup>	1970	1980	1990	2000	2010	2012	2013
<b>Total Marriages<sup>12</sup></b>	14,572	22,444	23,953	22,561	24,363	27,936	26,254
<b>General Marriage Rate<sup>13</sup></b>							
Males (Per 1,000 unmarried resident males aged 15-49 years)	51.3	54.9	52.2	47.4	39.3	43.8	40.5
Females (Per 1,000 unmarried resident females aged 15-49 years)	65.3	67.3	59.2	46.8	35.3	39.4	36.9
<b>Median Age at First Marriage<sup>14</sup> (Years)</b>							
Grooms	26.9	26.7	28.0	28.7	30.0	30.1	30.2
Brides	23.1	23.6	25.3	26.2	27.7	28.0	28.1
<b>Total Divorces &amp; Annulments<sup>15</sup></b>	n.a.	1,721	3,634	5,137	7,338	7,237	7,525
<b>General Divorce Rate<sup>15,16</sup></b>							
Males (Per 1,000 married resident males aged 20 years & over)	n.a.	3.7	6.1	6.5	7.5	7.1	7.3
Females (Per 1,000 married resident females aged 20 years & over)	n.a.	3.8	6.1	6.5	7.2	6.7	6.9
Fertility <sup>11</sup>	1970	1980	1990	2000	2010	2012	2013
<b>Total Live-Births</b>	45,934	41,217	51,142	46,997	37,967	42,663	39,720
<b>Resident Live-Births</b>	n.a.	40,100	49,787	44,765	35,129	38,641	35,681
<b>Crude Birth Rate<sup>6</sup> (Per 1,000 residents)</b>	22.1	17.6	18.2	13.7	9.3	10.1	9.3
<b>Total Fertility Rate<sup>6</sup> (Per female)</b>	3.07	1.82	1.83	1.60	1.15	1.29	1.19
<b>Gross Reproduction Rate<sup>6</sup> (Per female)</b>	1.49	0.88	0.88	0.77	0.56	0.62	0.57
<b>Net Reproduction Rate<sup>6</sup> (Per female)</b>	1.42	0.86	0.88	0.77	0.55	0.62	0.57
Mortality <sup>11</sup>	1970	1980	1990	2000	2010	2012	2013
<b>Total Deaths</b>	10,717	12,505	13,891	15,693	17,610	18,481	18,938
<b>Crude Death Rate<sup>6</sup> (Per 1,000 residents)</b>	5.2	4.9	4.7	4.5	4.4	4.5	4.6
<b>Infant Mortality Rate<sup>6</sup></b> (Per 1,000 resident live-births)	20.5	8.0	6.6	2.5	2.0	1.8	2.0
<b>Life Expectancy at Birth<sup>6</sup> (Years)</b>	65.8	72.1	75.3	78.0	81.7	82.1	82.5 <sup>P</sup>
Males	64.1	69.8	73.1	76.0	79.2	79.8	80.2 <sup>P</sup>
Females	67.8	74.7	77.6	80.0	84.0	84.3	84.6 <sup>P</sup>

Notes (cont'd):

11) Data for 2014 are not available.

12) Total marriages comprise civil marriages registered under the Women's Charter and Muslim marriages registered under the Administration of Muslim Law Act. Data exclude civil marriages which were contracted overseas or under religious and customary rites and were subsequently registered in Singapore in the reference year.

13) Data are based on resident grooms/brides and resident population, except for 1970 and 1980 which are based on total grooms/brides and total population. In view of the rising proportion of marriages among persons aged 45-49 years, the data series on general marriage rate has been revised in 2014 to cover the age group 15-49 years.

14) Data refer to total marriages.

15) Data on divorces for 1994-2010 have been revised in 2012 following the inclusion of new information from administrative data sources.

16) Data are based on divorces and annulments. From 2004 onwards, data are based on divorces and annulments where the male/female spouses are residents (i.e. Singapore citizens and permanent residents).



# Population Trends



# Chapter 1 Population

## Population Size and Growth

As at end-June 2014, there were 3.87 million residents, comprising 3.34 million Singapore citizens and 0.53 million permanent residents (Table 1.1). Including the 1.60 million non-residents, Singapore's total population was 5.47 million.

Compared to 2013, Singapore's total population in 2014 recorded a 1.3 per cent growth. This was the slowest growth rate in the last decade, driven by slower growth in non-resident population. In 2014, the number of Singapore citizens grew by 0.9 per cent, comparable to the growth rates since 2010. Growth in the resident population remained stable. Growth in the number of non-residents slowed to 2.9 per cent in 2014, from 4.0 per cent in 2013 and 7.2 per cent in 2012.

**Table 1.1 Singapore Population Size and Growth by Residential Status**

Year	Number ('000)					Average Annual Growth <sup>1</sup> (%)				
	Total Population	Singapore Residents			Non-Residents	Total Population	Singapore Residents			Non-Residents
		Total	Citizens	PRs			Total	Citizens	PRs	
1990	3,047.1	2,735.9	2,623.7	112.1	311.3	2.3 <sup>2</sup>	1.7 <sup>2</sup>	1.7 <sup>2</sup>	2.3 <sup>2</sup>	9.0
2000	4,027.9	3,273.4	2,985.9	287.5	754.5	2.8	1.8	1.3	9.9	9.3
2008	4,839.4	3,642.7	3,164.4	478.2	1,196.7	5.5	1.7	1.0	6.5	19.0
2009	4,987.6	3,733.9	3,200.7	533.2	1,253.7	3.1	2.5	1.1	11.5	4.8
2010	5,076.7	3,771.7	3,230.7	541.0	1,305.0	1.8	1.0	0.9	1.5	4.1
2011	5,183.7	3,789.3	3,257.2	532.0	1,394.4	2.1	0.5	0.8	-1.7	6.9
2012	5,312.4	3,818.2	3,285.1	533.1	1,494.2	2.5	0.8	0.9	0.2	7.2
2013	5,399.2	3,844.8	3,313.5	531.2	1,554.4	1.6	0.7	0.9	-0.3	4.0
2014	5,469.7	3,870.7	3,343.0	527.7	1,599.0	1.3	0.7	0.9	-0.7	2.9

Note: Data from 2003 onwards exclude residents who have been away from Singapore for a continuous period of 12 months or longer as at the reference period.

<sup>1</sup> For 1990 and 2000, growth rate refers to the annualised change over the last ten years. From 2008 onwards, growth rate refers to the change over the previous year.

<sup>2</sup> Growth rate is computed using population estimates based on *de facto* concept (i.e. the person is present in the country when enumerated at the reference period).

### Population

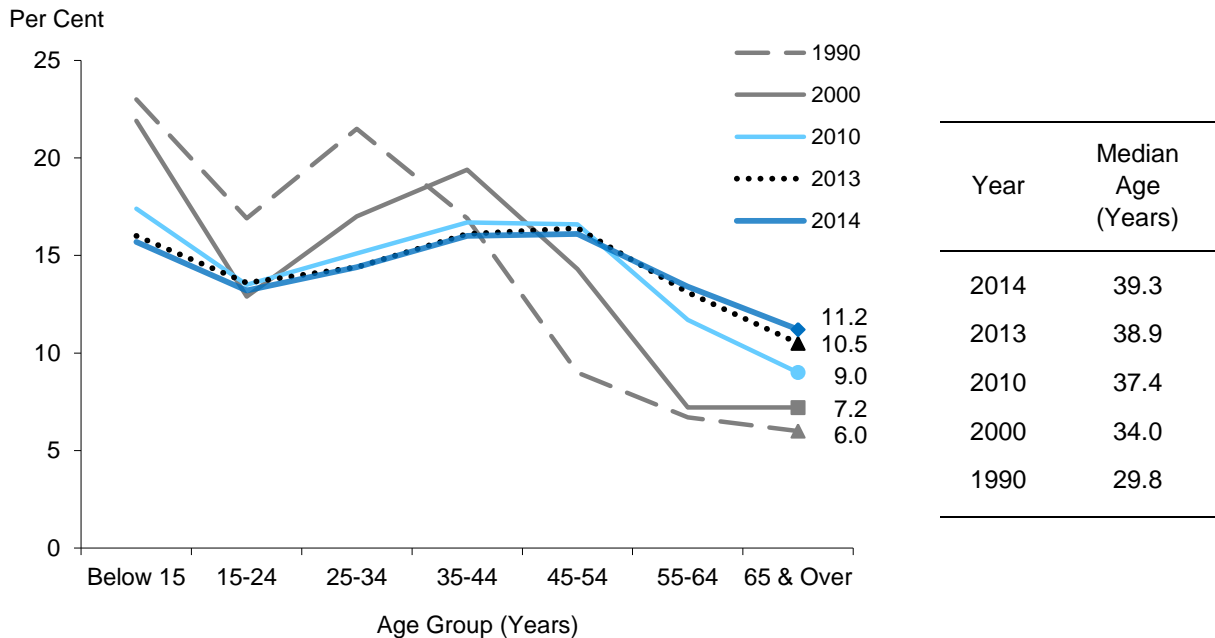
Total population comprises Singapore residents and non-residents. Resident population comprises Singapore citizens and permanent residents. Non-resident population comprises foreigners who were working, studying or living in Singapore but not granted permanent residence, excluding tourists and short-term visitors.

Singapore's population estimates are compiled using the register-based approach since the *Census of Population 2000*. The basic count and profile of the population are based on a person's place of usual residence i.e. *de jure* concept.

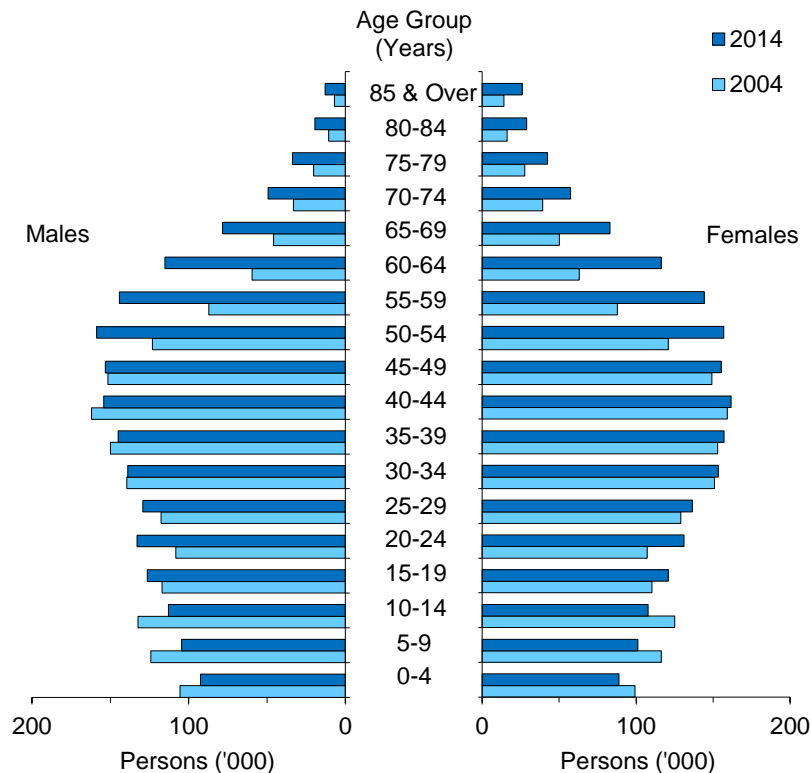
## Age Structure

Reflecting the ageing population, the median age of the resident population increased to 39.3 years in 2014 from 38.9 years in 2013 (Chart 1.1). Residents aged 65 years and over made up 11 per cent of the resident population in 2014.

**Chart 1.1 Age Distribution of Resident Population**



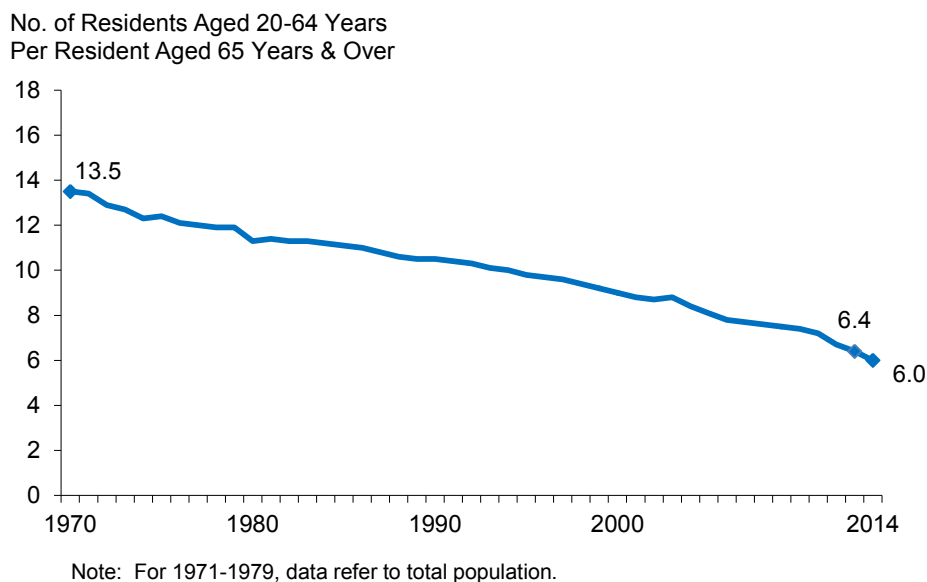
**Chart 1.2 Age Pyramid of Resident Population**



## Old-Age Support Ratio

The old-age support ratio of residents continued to fall. There were 6.0 residents aged 20-64 years for each resident aged 65 years and over in 2014, a decline from 6.4 in 2013 (Chart 1.3).

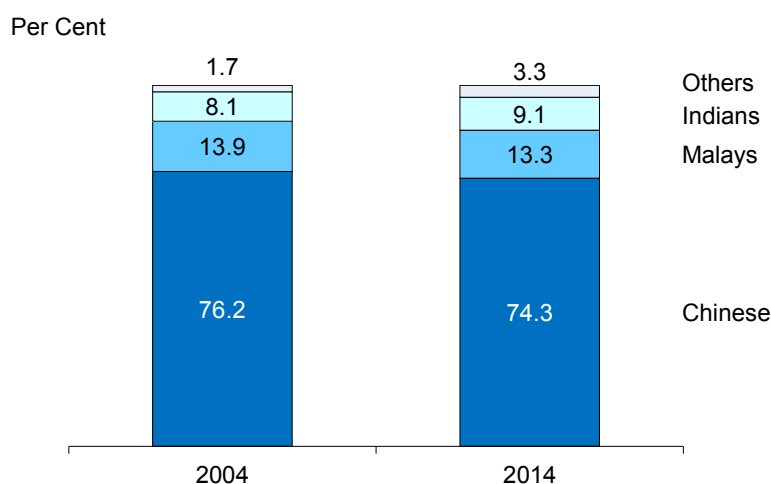
**Chart 1.3 Resident Old-Age Support Ratio**



## Ethnic Composition

In 2014, the Chinese remained as the majority at 74 per cent of the resident population, followed by the Malays with 13 per cent and the Indians with 9.1 per cent (Chart 1.4).

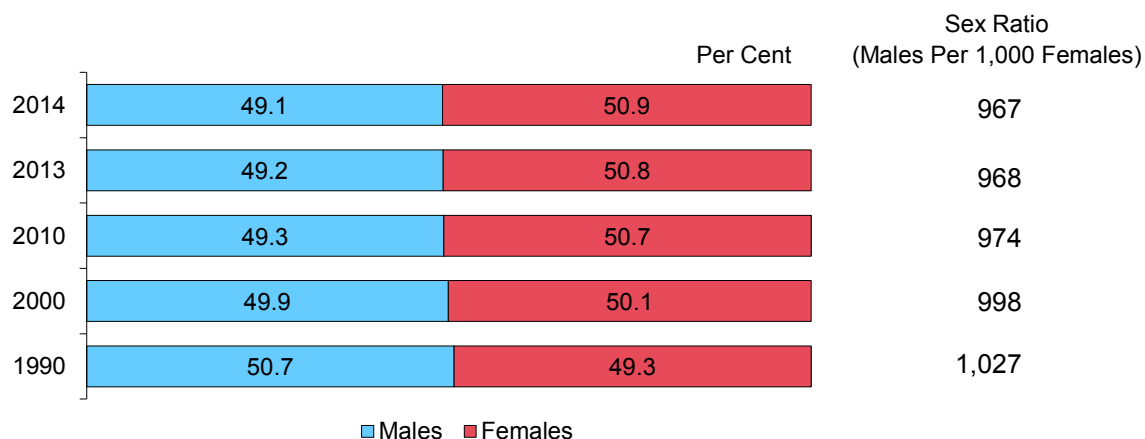
**Chart 1.4 Ethnic Composition of Resident Population**



## Sex Composition

Male residents have been outnumbered by their female counterparts in Singapore for the past decade or so. In 2014, the sex ratio was 967 males per 1,000 females (Chart 1.5).

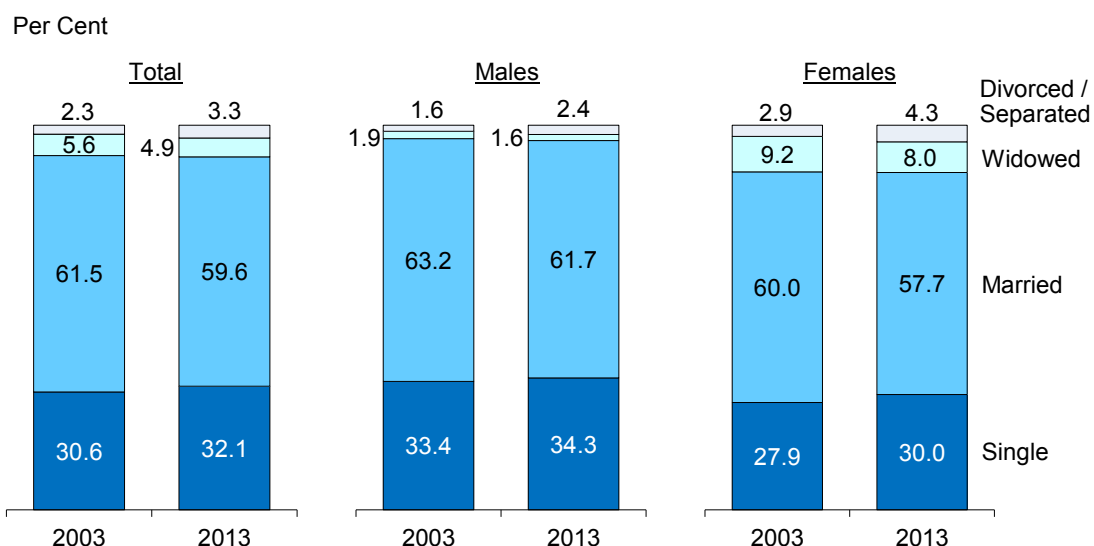
**Chart 1.5 Sex Composition of Resident Population**



## Marital Status

The proportion of singles among the resident population edged up from 31 per cent in 2003 to 32 per cent in 2013 (Chart 1.6). The proportion who were either divorced or separated also rose from 2.3 per cent to 3.3 per cent over the same period. Conversely, the proportion of married persons declined from 62 per cent to 60 per cent. Widowed persons constituted 4.9 per cent of the resident population in 2013.

**Chart 1.6 Marital Status of Resident Population Aged 15 Years and Over by Sex**



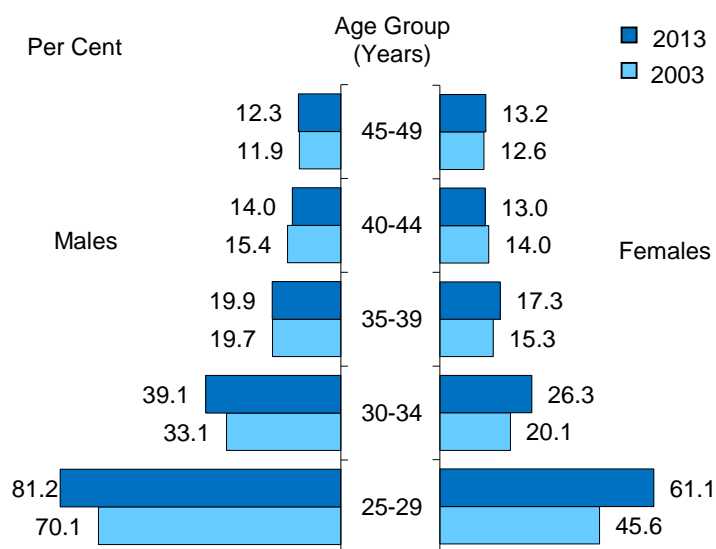


## Proportion of Singles

Between 2003 and 2013, the proportion of singles increased, particularly among younger males and females (Chart 1.7). Among those aged 25-29 years, 81 per cent of the males and 61 per cent of the females were single in 2013, an increase from 70 per cent and 46 per cent respectively in 2003.

A significant proportion of males and females in their thirties remained single in 2013. Specifically among those aged 30-34 years, 39 per cent of the males and 26 per cent of the females remained single in 2013, compared to the 33 per cent for males and 20 per cent for females in 2003.

**Chart 1.7 Proportion of Singles Among Resident Population by Sex**



Among older resident males, singlehood was the most prevalent for those with below secondary qualifications. Specifically at age 40-44 years, while 25 per cent of resident males with below secondary qualifications were single in 2013, a much lower 11 per cent were single among the male university graduates (Table 1.2). Among resident females, the proportion of singles was generally the highest for those with university qualifications across age groups. For resident females, 16 per cent of university graduates aged 40-44 years were single in 2013, compared to 8.3 per cent among females with below secondary qualifications.

**Table 1.2 Proportion of Singles Among Resident Population by Age Group, Sex and Highest Qualification Attained**

Highest Qualification Attained	Per Cent									
	25-29 Years		30-34 Years		35-39 Years		40-44 Years		45-49 Years	
	2003	2013	2003	2013	2003	2013	2003	2013	2003	2013
Males										
Below Secondary	66.8	68.1	42.3	41.8	27.3	32.2	22.1	25.5	15.8	18.3
Secondary	64.8	70.0	34.1	41.1	19.8	22.5	13.0	15.9	9.7	12.3
Post-Secondary (Non-Tertiary)	63.7	78.0	30.9	39.8	20.4	23.8	11.3	14.5	12.4	12.2
Diploma & Professional Qualification	75.1	83.1	33.1	41.6	14.1	18.2	10.7	11.6	7.2	11.2
University	69.8	82.1	28.7	36.7	14.1	17.2	8.5	10.8	4.5	8.0
Females										
Below Secondary	22.5	30.6	13.8	15.9	10.5	10.3	9.9	8.3	8.5	9.2
Secondary	34.0	41.2	17.2	19.3	14.5	11.9	15.1	10.0	14.8	12.7
Post-Secondary (Non-Tertiary)	44.8	52.6	24.4	25.9	18.5	15.4	17.4	12.4	18.8	12.3
Diploma & Professional Qualification	50.8	60.5	22.8	25.5	21.0	18.4	21.1	15.6	23.6	17.2
University	56.3	67.8	24.4	29.3	20.2	20.5	19.3	16.1	20.6	17.1

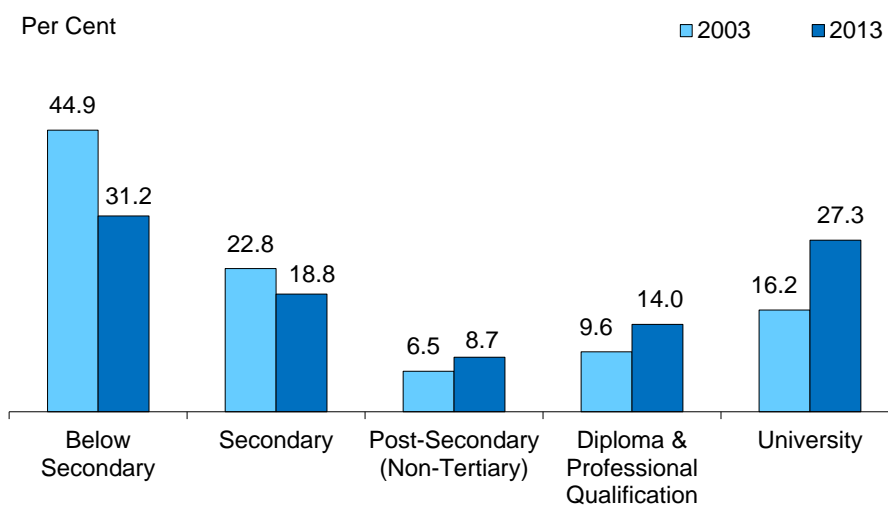
Note: Data pertain to residents who are not attending educational institutions as full-time students. The data include those who are upgrading their qualifications through part-time courses while working.

## Education Profile<sup>1</sup>

Half of the resident population aged 25 years and over had at least post-secondary qualifications in 2013, up from 32 per cent in 2003 (Chart 1.8). Over the last decade, there were higher proportions having tertiary qualifications.

University graduates constituted 27 per cent of the resident population in 2013, compared to 16 per cent a decade ago. Residents with diploma & professional qualifications also accounted for a larger share at 14 per cent in 2013, up from 9.6 per cent in 2003.

**Chart 1.8 Highest Qualification Attained of Resident Population Aged 25 Years and Over**



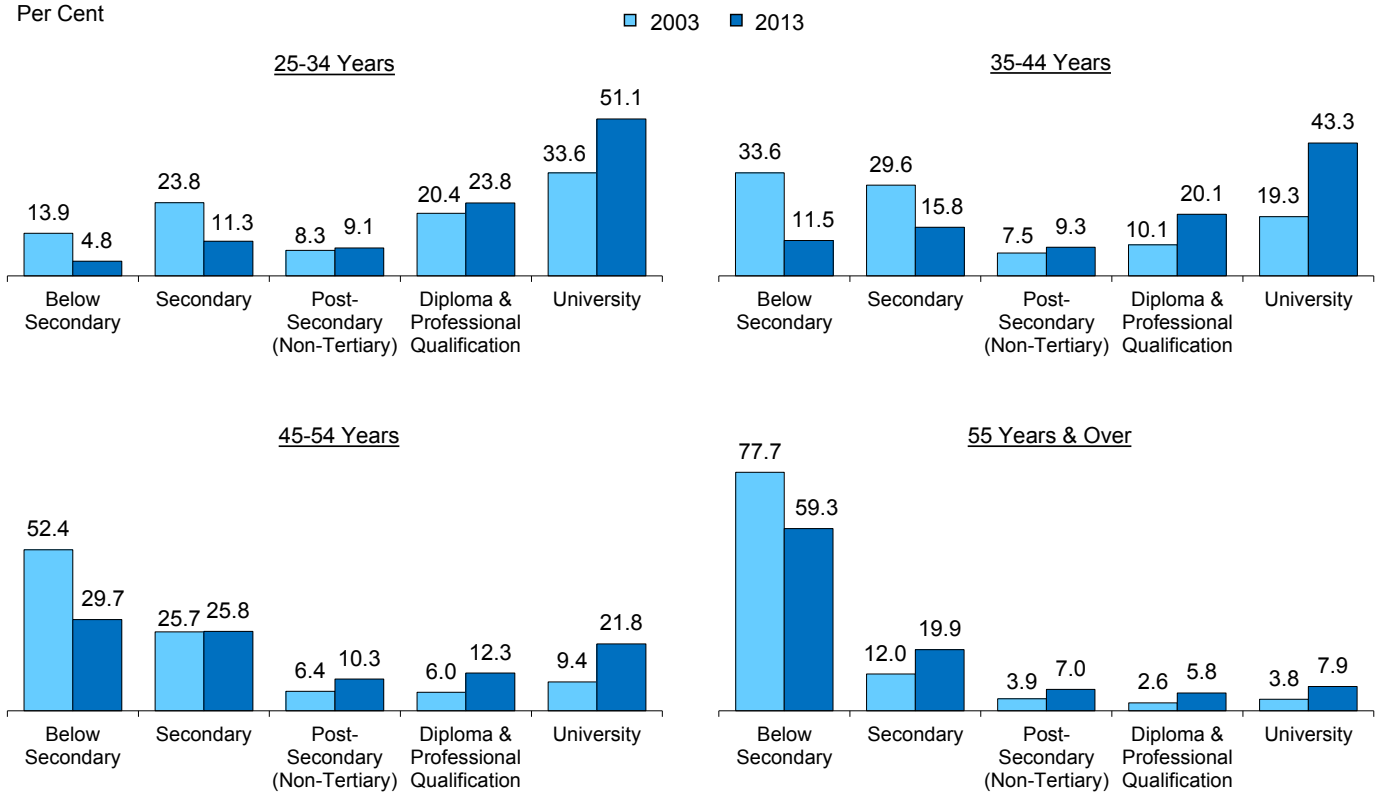
<sup>1</sup> Data pertain to residents who are not attending educational institutions as full-time students. The data include those who are upgrading their qualifications through part-time courses while working.

There were higher proportions with tertiary qualifications over the past decade across all age groups (Chart 1.9). This was particularly so among the younger age groups.

Among residents aged 25-34 years in 2013, the proportion of university graduates went up to 51 per cent from 34 per cent in 2003. The proportion of residents with diploma & professional qualifications increased by a smaller extent, from 20 per cent to 24 per cent over the same period.

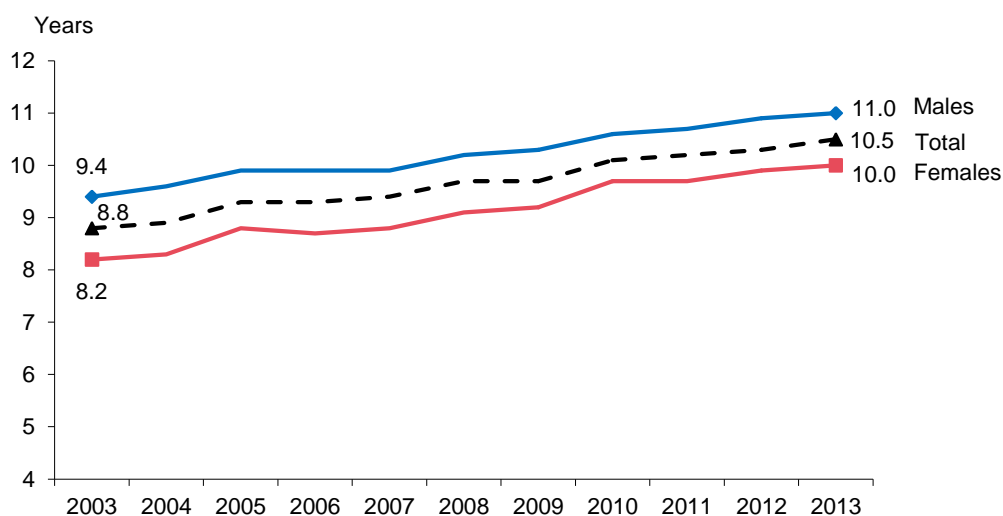
Among those aged 35-44 years, 43 per cent held university qualifications and 20 per cent held diploma & professional qualifications in 2013, an increase from the corresponding proportions of 19 per cent and 10 per cent a decade ago.

**Chart 1.9 Highest Qualification Attained of Resident Population Aged 25 Years and Over by Age Group**



Among residents aged 25 years and over, the average number of years of schooling continued to rise and reached 10.5 years in 2013 (Chart 1.10).

**Chart 1.10 Mean Years of Schooling Among Resident Population Aged 25 Years and Over by Sex**



## Geographical Distribution

Of the 3.87 million residents in Singapore as at end-June 2014, 57 per cent were concentrated in ten planning areas<sup>2</sup>. There were four planning areas having more than 250,000 residents, namely Bedok, Jurong West, Tampines and Woodlands, with Bedok leading with 293,100 residents (Chart 1.11).

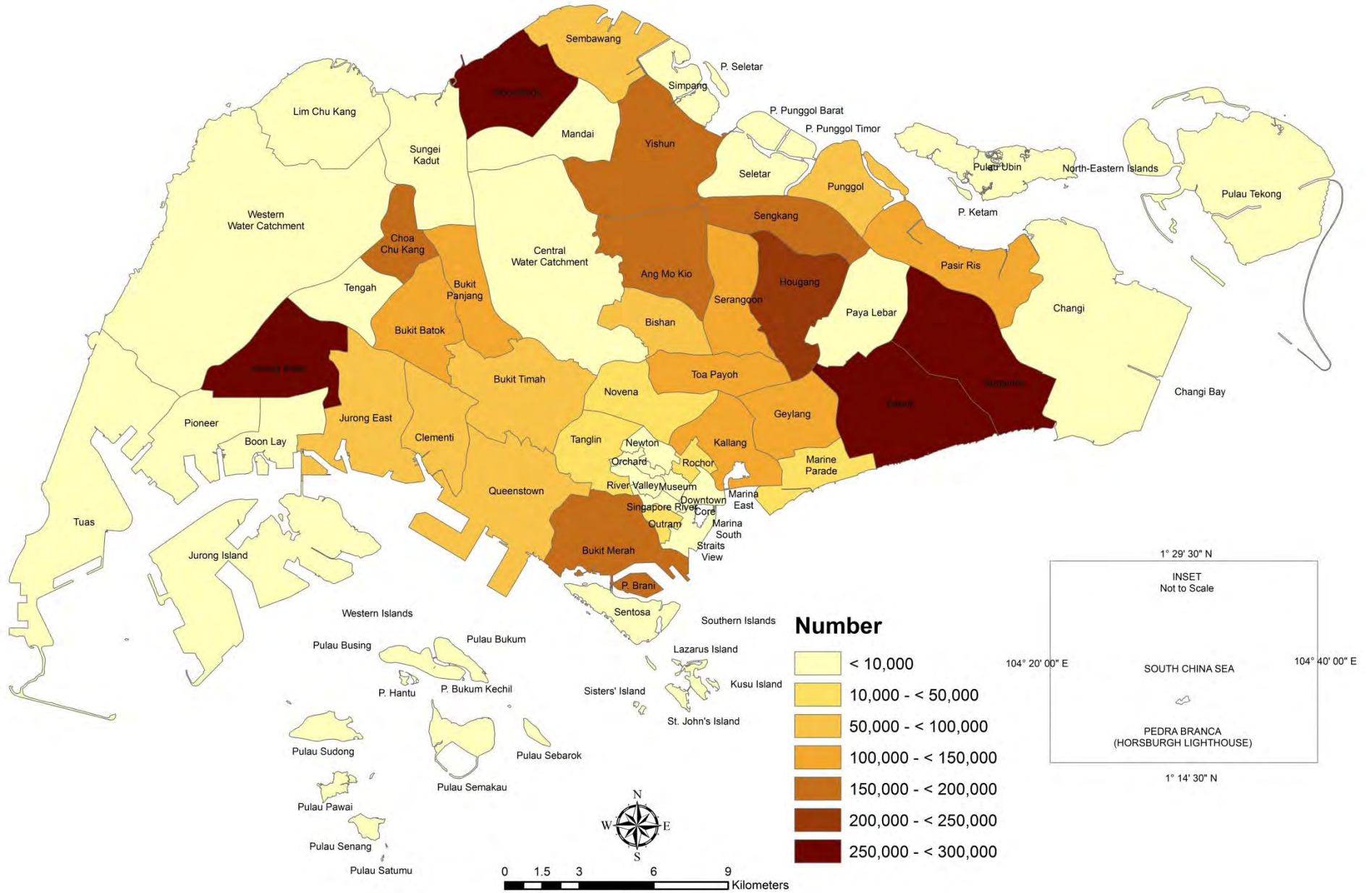
The proportion of residents aged 65 years and over was higher in older housing estates. In 2014, the proportion of residents aged 65 years and over was the highest in the Downtown Core planning area. The proportions of residents aged 65 years and over in Outram, Sungei Kadut, Rochor, Bukit Merah, Queenstown, Toa Payoh, Kallang, Marine Parade, Clementi and Ang Mo Kio planning areas were in the range of 15 to 19 per cent (Chart 1.13).

Comparatively, the proportion of children aged below 5 years was generally higher among residents staying in relatively newer estates. In 2014, Punggol had the highest proportion of children at 11 per cent. Seven other planning areas each had the proportion of children in the range of 5 to 7 per cent (Chart 1.14).

An estimated 3.15 million residents who constituted about 82 per cent of the resident population were staying in HDB flats in 2014. In 2014, there were eight planning areas where at least 90 per cent of the residents were staying in HDB flats. The proportion of HDB dwellers was the highest in Punggol, followed by Woodlands (Chart 1.15).

<sup>2</sup> Planning areas refer to areas demarcated in the Urban Redevelopment Authority's Master Plan 2014.

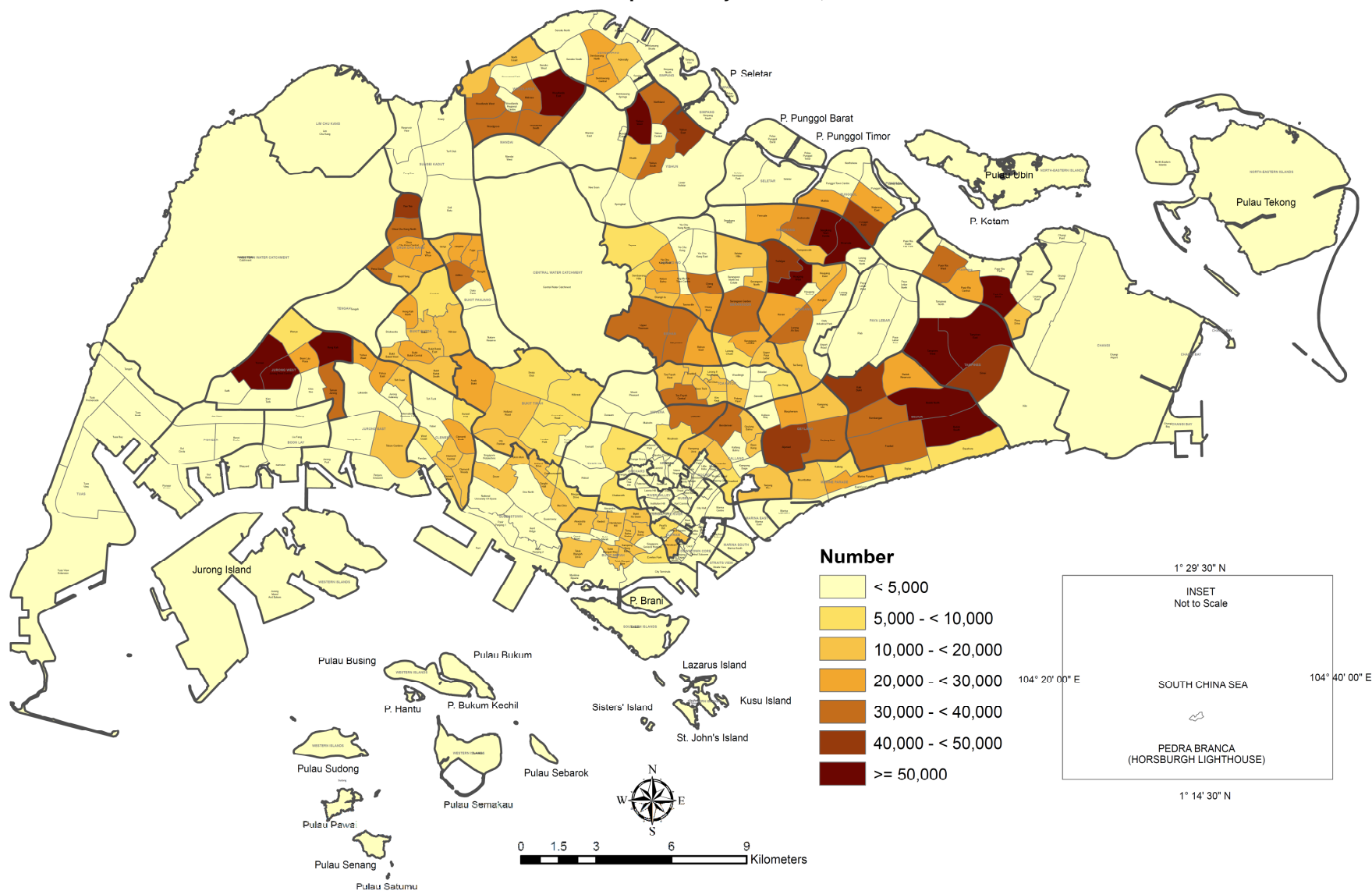
Chart 1.11 Resident Population by Planning Area, June 2014



Note: Published map is based on the Urban Redevelopment Authority's Master Plan 2014 planning area boundaries and the Singapore Land Authority's 2014 Singapore island profile. The Master Plan 2014 is a forward looking guiding plan for Singapore's development in the medium term over the next 10 to 15 years and the planning boundaries may not coincide with existing developments for some areas.

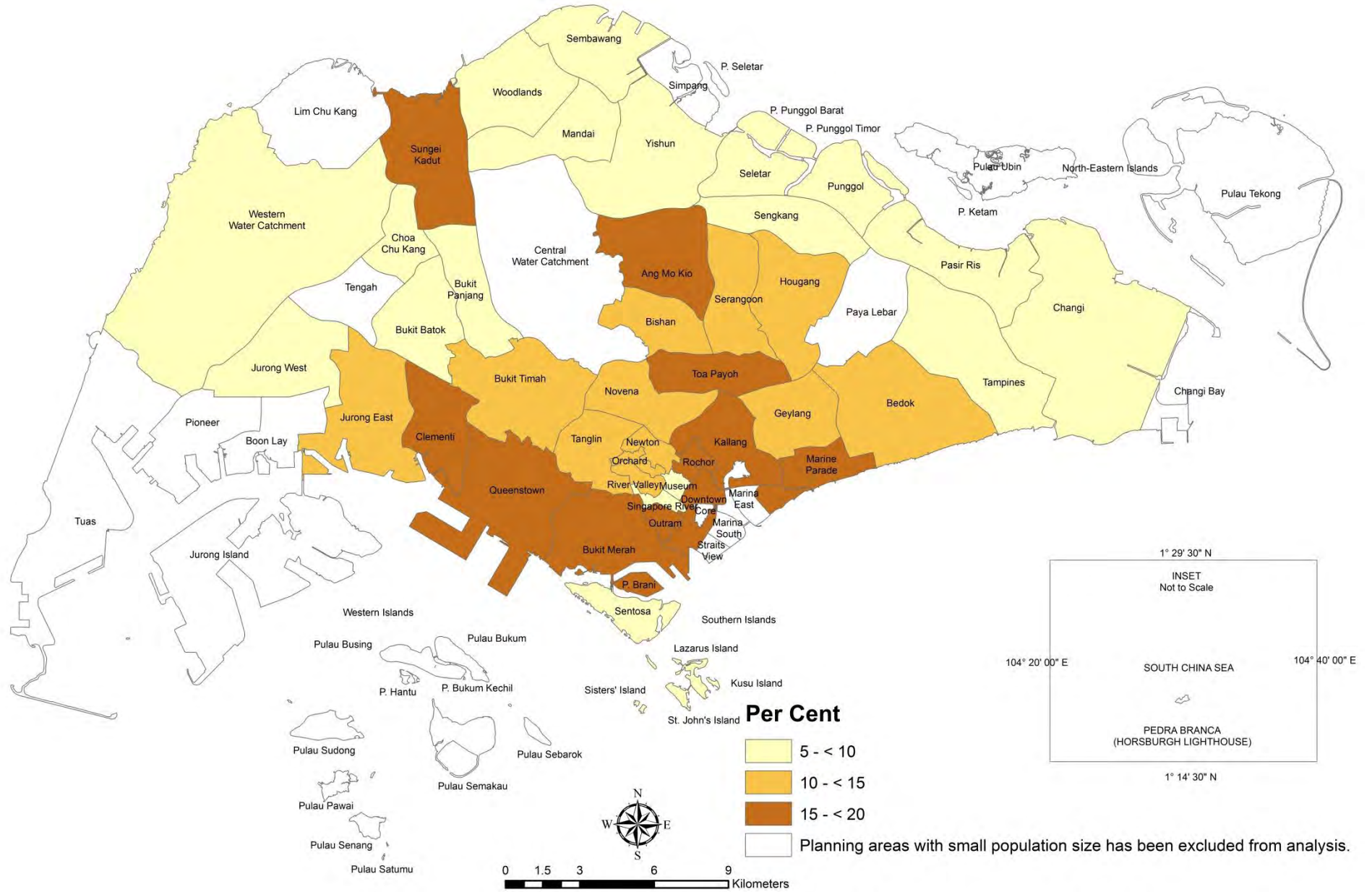


Chart 1.12 Resident Population by Subzone, June 2014



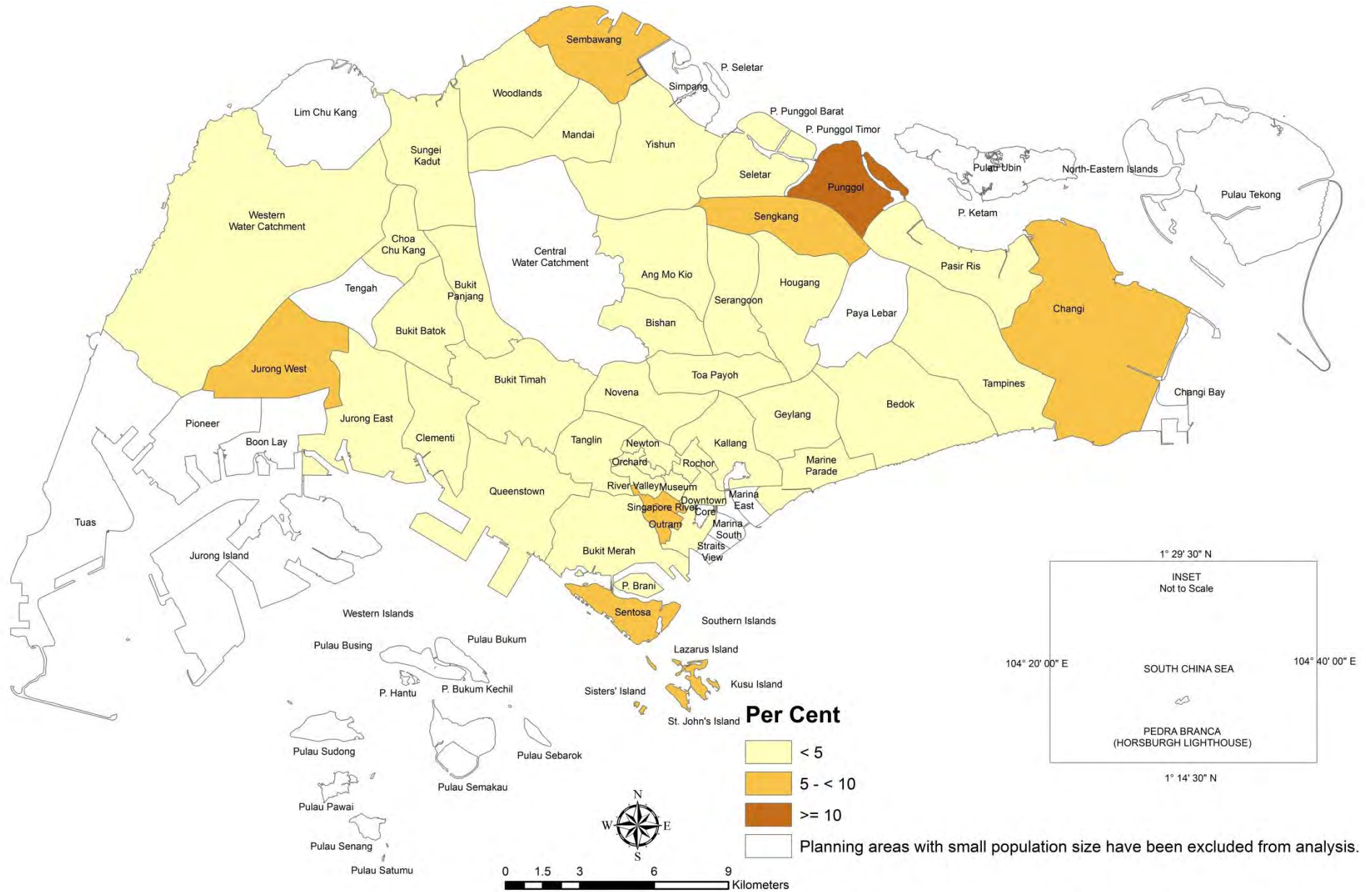
Note: Published map is based on the Urban Redevelopment Authority's Master Plan 2014 subzone boundaries and the Singapore Land Authority's 2014 Singapore island profile. The Master Plan 2014 is a forward looking guiding plan for Singapore's development in the medium term over the next 10 to 15 years and the planning boundaries may not coincide with existing developments for some areas.

Chart 1.13 Proportion of Resident Population Aged 65 Years and Over by Planning Area, June 2014



Note: Published map is based on the Urban Redevelopment Authority's Master Plan 2014 planning area boundaries and the Singapore Land Authority's 2014 Singapore island profile. The Master Plan 2014 is a forward looking guiding plan for Singapore's development in the medium term over the next 10 to 15 years and the planning boundaries may not coincide with existing developments for some areas.

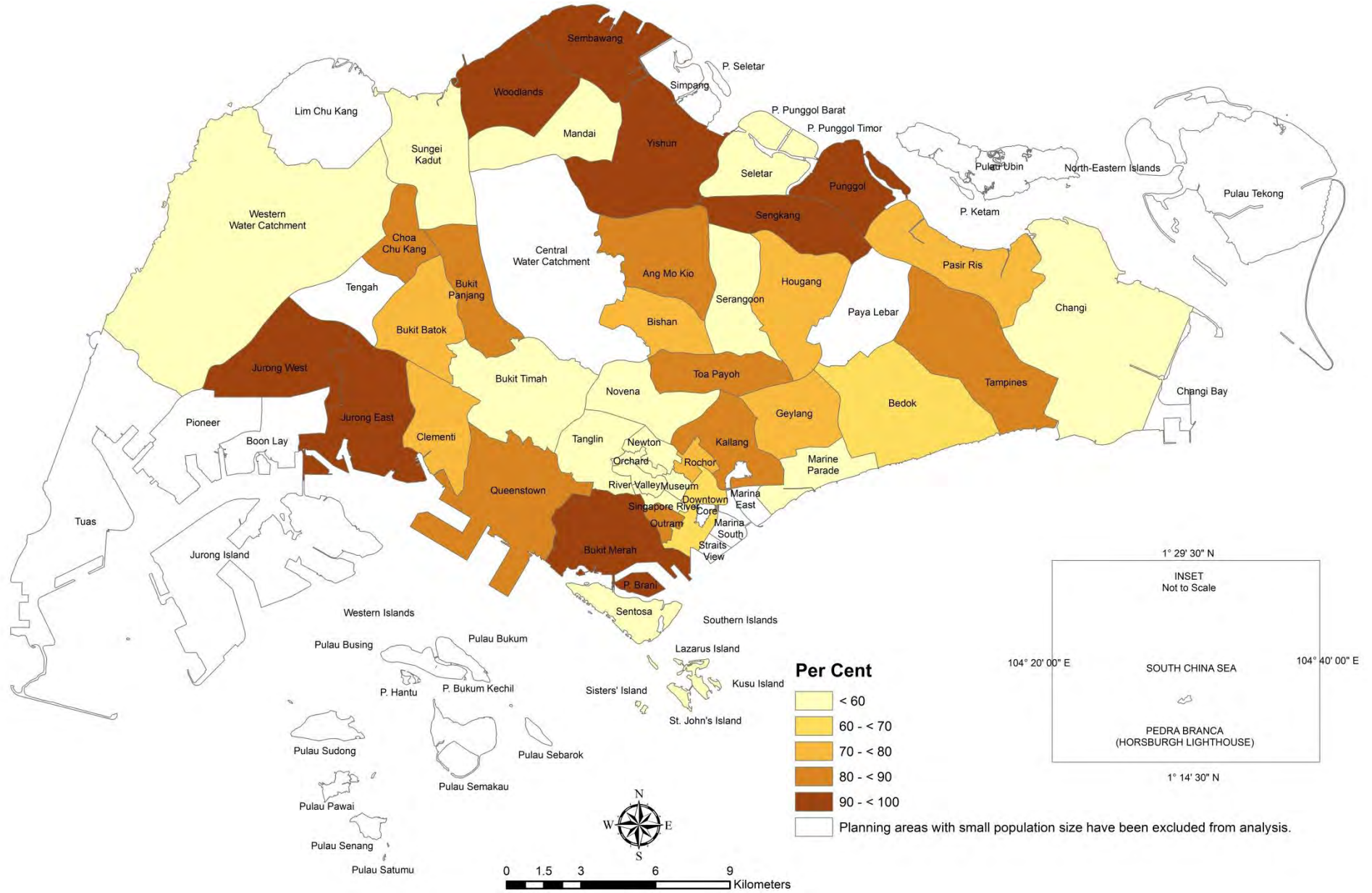
**Chart 1.14 Proportion of Resident Population Aged Below 5 Years by Planning Area, June 2014**



Note: Published map is based on the Urban Redevelopment Authority's Master Plan 2014 planning area boundaries and the Singapore Land Authority's 2014 Singapore island profile. The Master Plan 2014 is a forward looking guiding plan for Singapore's development in the medium term over the next 10 to 15 years and the planning boundaries may not coincide with existing developments for some areas.



Chart 1.15 Proportion of Resident Population Staying in HDB Flats by Planning Area, June 2014



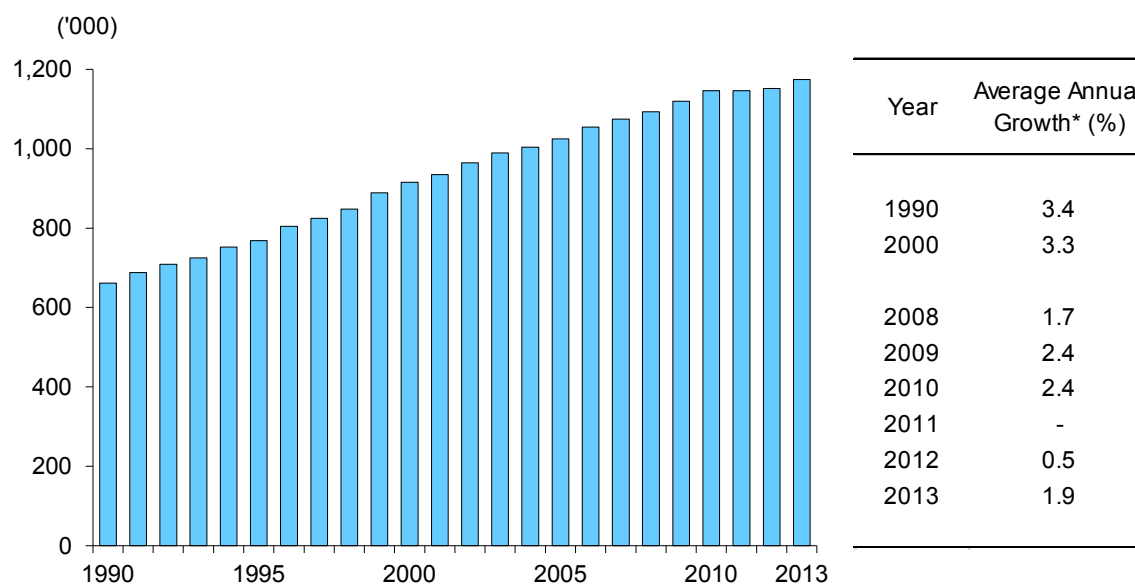
Note: Published map is based on the Urban Redevelopment Authority's Master Plan 2014 planning area boundaries and the Singapore Land Authority's 2014 Singapore island profile. The Master Plan 2014 is a forward looking guiding plan for Singapore's development in the medium term over the next 10 to 15 years and the planning boundaries may not coincide with existing developments for some areas.

## Chapter 2 Households and Housing

### Resident Households

There were 1.17 million resident households in 2013, registering an increase of 1.9 per cent from 2012 (Chart 2.1).

Chart 2.1 Resident Households



Note: '-' denotes nil or negligible.

\* For 1990 and 2000, growth rates refer to the annualised change over the last ten years. From 2008 onwards, growth rate refers to the change over the previous year.

#### **Household**

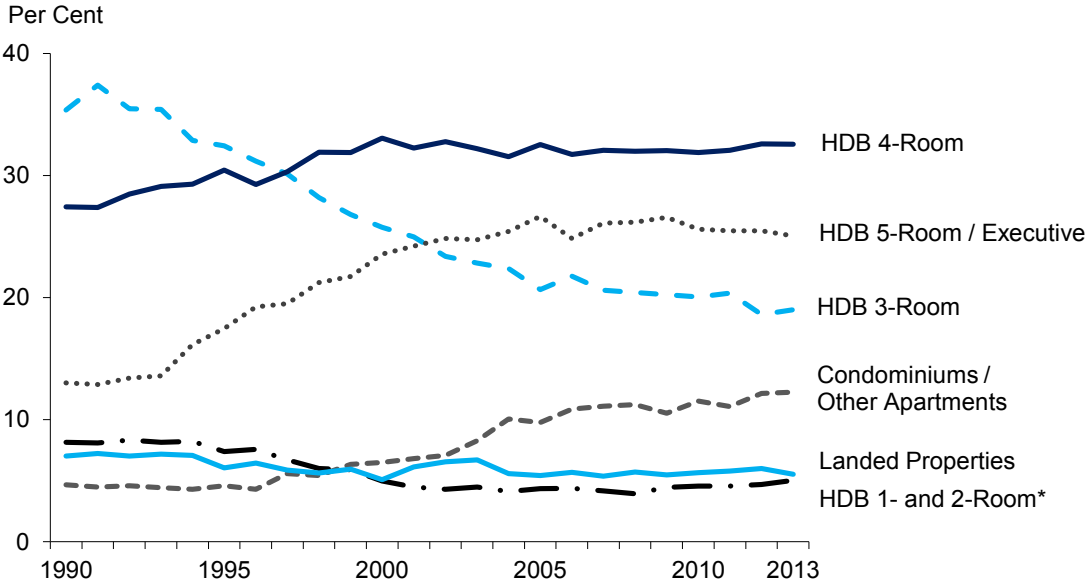
A household refers to a group of two or more persons living together in the same house and sharing common food or other arrangements for essential living. It also includes a person living alone or a person living with others but having his own food arrangements. Although persons may be living in the same house, they may not be members of the same household.

A resident household refers to a household headed by a Singapore citizen or permanent resident.

## Type of Dwelling

HDB 4-room flats remained the most common type of dwelling among resident households in 2013, at 33 per cent (Chart 2.2). The next most common type was HDB 5-room & executive flats (25 per cent), followed by HDB 3-room flats (19 per cent). In 2013, 12 per cent of resident households stayed in condominiums & other apartments and 6 per cent stayed in landed properties.

**Chart 2.2 Proportion of Resident Households by Selected Type of Dwelling**



\* Includes HDB studio apartments.

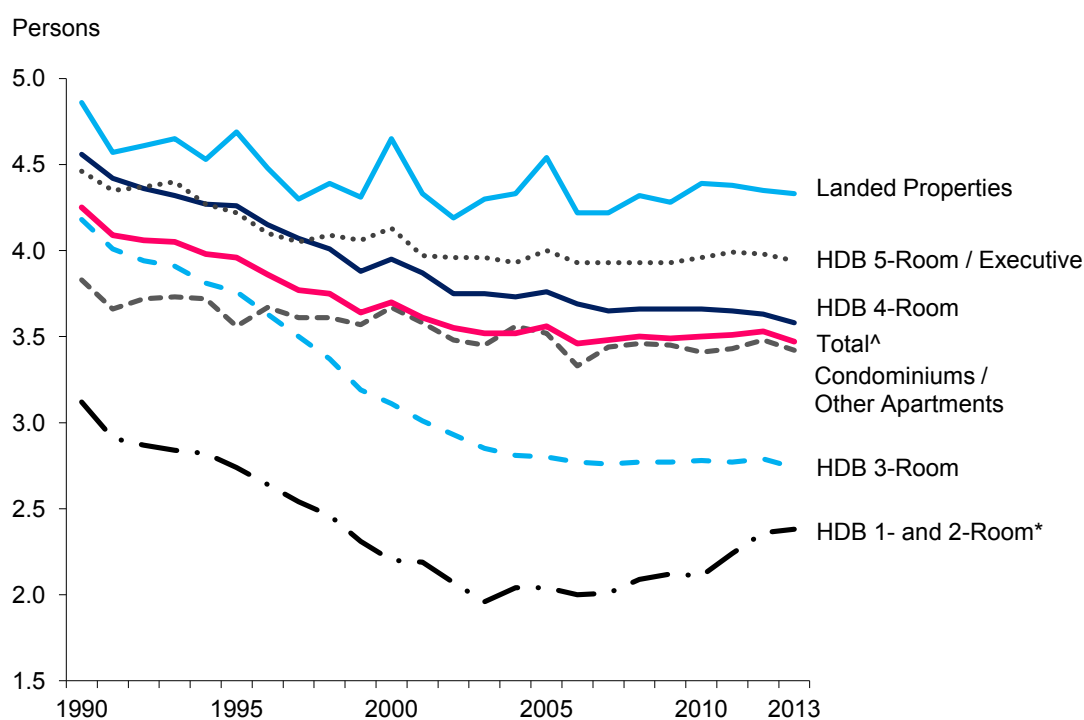


## Household Size

Average household size among resident households was 3.5 persons in 2013 (Chart 2.3).

Resident households living in landed properties or bigger HDB dwellings had larger household size on average. Among resident households living in HDB dwellings in 2013, average household size was the smallest among those staying in 1- & 2-room flats (2.4 persons) and the largest among those staying in 5-room & executive flats (3.9 persons). Average household size was 3.4 persons among resident households living in condominiums & other apartments and 4.3 persons among those staying in landed properties.

**Chart 2.3 Average Household Size of Resident Households by Selected Type of Dwelling**



^ Includes non-privatised Housing and Urban Development Corporation (HUDC) flats and other types of dwelling (e.g. non-HDB shophouses).

\* Includes HDB studio apartments.

## Home Ownership

The number of resident households who owned their homes rose from 1.04 million in 2012 to 1.06 million in 2013 (Table 2.1). The home ownership rate remained at 90 per cent for the past two years.

**Table 2.1 Resident Households by Tenancy of Household**

Year	Tenancy ('000)			Home Ownership Rate (%)
	Total*	Owner	Tenant	
1990	661.7	578.9	78.6	87.5
2000	915.1	841.6	63.4	92.0
2008	1,093.1	985.0	93.3	90.1
2009	1,119.6	994.5	111.8	88.8
2010	1,145.9	998.9	132.5	87.2
2011	1,146.2	1,015.9	103.5	88.6
2012	1,152.0	1,038.2	106.8	90.1
2013	1,174.5	1,062.5	105.7	90.5

\* Includes resident households in dwellings provided free by employers/others.

### ***Tenancy of Household***

Tenancy refers to the tenure status of the household with respect to the dwelling in which the household members live.

“Owner” refers to a household where the household head or any other member owns the house.

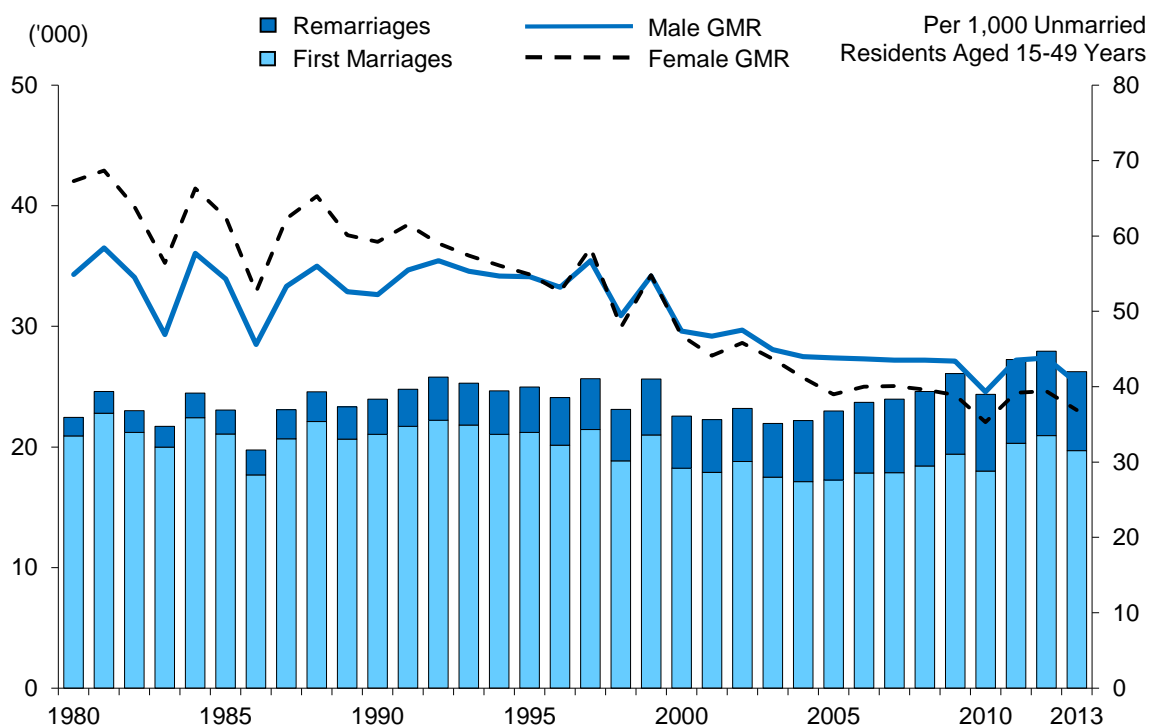
“Tenant” refers to a household which rents the dwelling or part of it.

## Chapter 3 Family Formation and Dissolution

### Marriages

A total of 26,254 marriages were registered in 2013, which was 6.0 per cent lower than the 27,936 marriages in 2012 (Chart 3.1). In 2013, 75 per cent or 19,706 marriages were first marriages where neither party had previously been married.

**Chart 3.1 Total Marriages and General Marriage Rate (GMR)**



Note: Prior to 1984, data on GMR are based on total grooms/brides and total population comprising residents (i.e. Singapore citizens and permanent residents) and non-residents. In view of the rising proportion of marriages among persons aged 45-49 years, the data series on GMR has been revised in 2014 to cover the age group 15-49 years.

#### **Total Marriages and Divorces**

Statistics on marriages comprise civil marriages registered under the Women's Charter and Muslim marriages registered under the Administration of Muslim Law Act. They are obtained from records maintained by the Registry of Marriages and the Registry of Muslim Marriages.

Statistics on divorces and annulments are obtained from records maintained by the Family Court, High Court and Syariah Court. The records on revocation of divorces are obtained from the Registry of Muslim Marriages. Separations that do not confer on the parties the right to re-marry are not covered.

More details on marriages and divorces are available in the publication "Statistics on Marriages and Divorces, 2013".

In tandem with the decrease in the number of registered marriages, the general marriage rates fell in 2013. Specifically, the marriage rate for males decreased from 43.8 marriages per 1,000 unmarried males aged 15-49 years in 2012 to 40.5 in 2013. For females, the rate fell from 39.4 to 36.9 marriages per 1,000 unmarried females aged 15-49 years during the same period.

**General Marriage Rate**

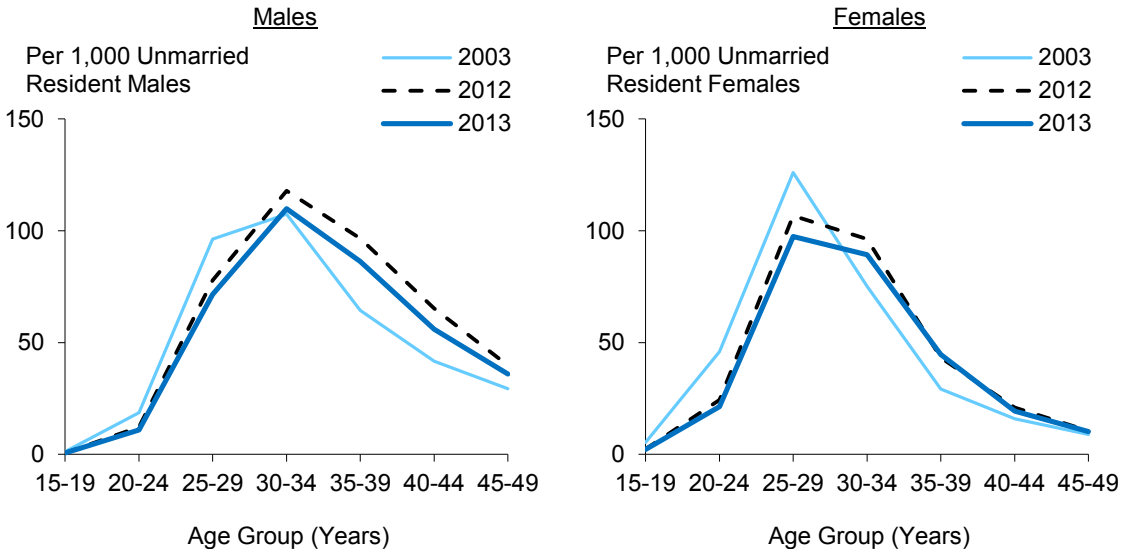
The rate is defined as the number of marriages registered among persons aged 15-49 years during the year, out of every thousand unmarried population in the same age group.

**Age-Specific Marriage Rate**

In 2013, the marriage rates declined for most age groups compared to 2012 (Chart 3.2).

Reflecting the delay in marrying over the years, the marriage rates fell across the younger age groups below 30 years in 2013 compared to a decade ago, but rose for those aged 30 years and over. The peak age group for men marrying was 30-34 years in 2003 and 2013, compared to 25-29 years for women.

**Chart 3.2 Age-Sex Specific Marriage Rate**



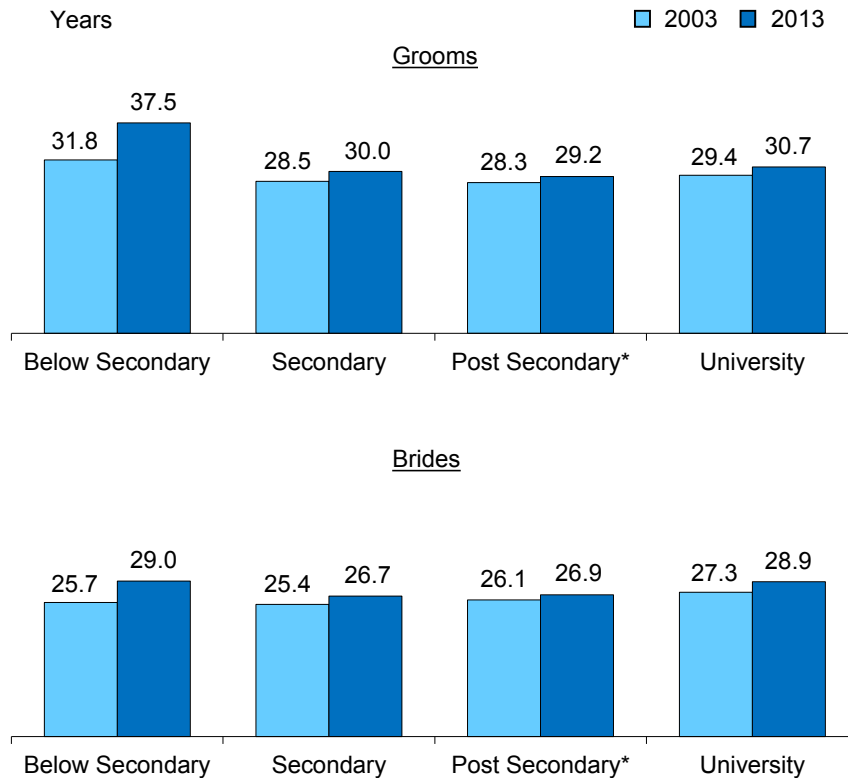
**Age-Specific Marriage Rate**

It is defined as the number of marriages registered within a specific age group during the year, out of every thousand unmarried population in the same age group.

## Median Age at First Marriage

The delay in marrying occurred among brides and grooms of all educational groups. In 2013, the median age at first marriage was the highest for grooms and brides with below secondary education at 37.5 and 29.0 years respectively (Chart 3.3).

**Chart 3.3 Median Age at First Marriage of Grooms and Brides by Educational Qualification**



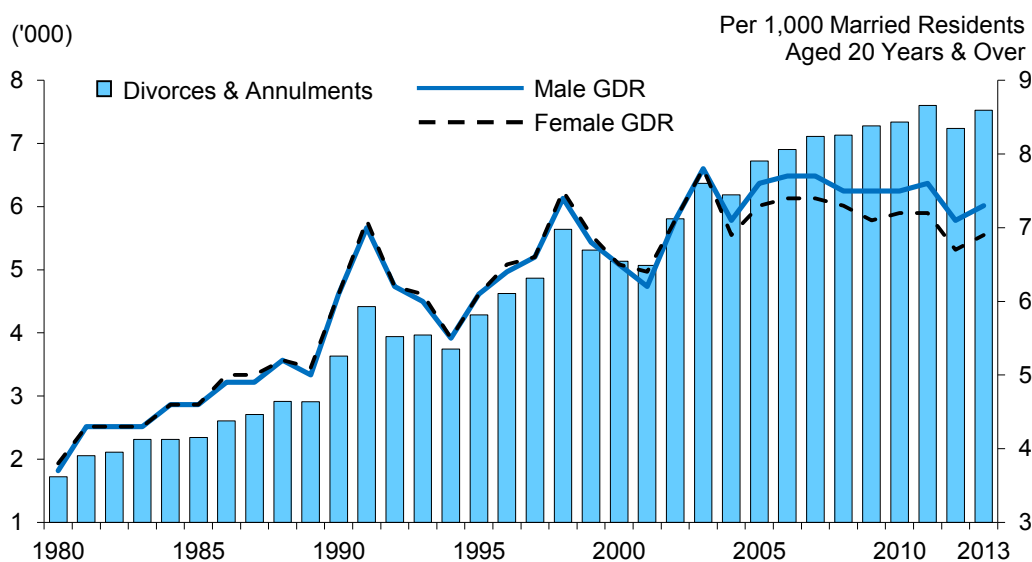
\* Post secondary comprises upper secondary and polytechnic.

## Marital Dissolution

There were 7,525 marital dissolutions (i.e. divorces and annulments) in 2013, higher than the 7,237 marital dissolutions in 2012 (Chart 3.4).

Among married male residents, the general divorce rate rose from 7.1 per 1,000 married male residents aged 20 years and over in 2012 to 7.3 in 2013. Similarly, the rate among married female residents increased from 6.7 in 2012 to 6.9 in 2013.

**Chart 3.4 Total Marital Dissolutions and General Divorce Rate (GDR)**



Note: Data on GDR include annulments. From 2004 onwards, data on GDR are based on divorces and annulments where either or both spouses are residents (i.e. Singapore citizens or permanent residents).

### General Divorce Rate

The rate is defined as the number of divorces and annulments granted to married persons aged 20 years and over during the year, out of every thousand married population in the same age group.

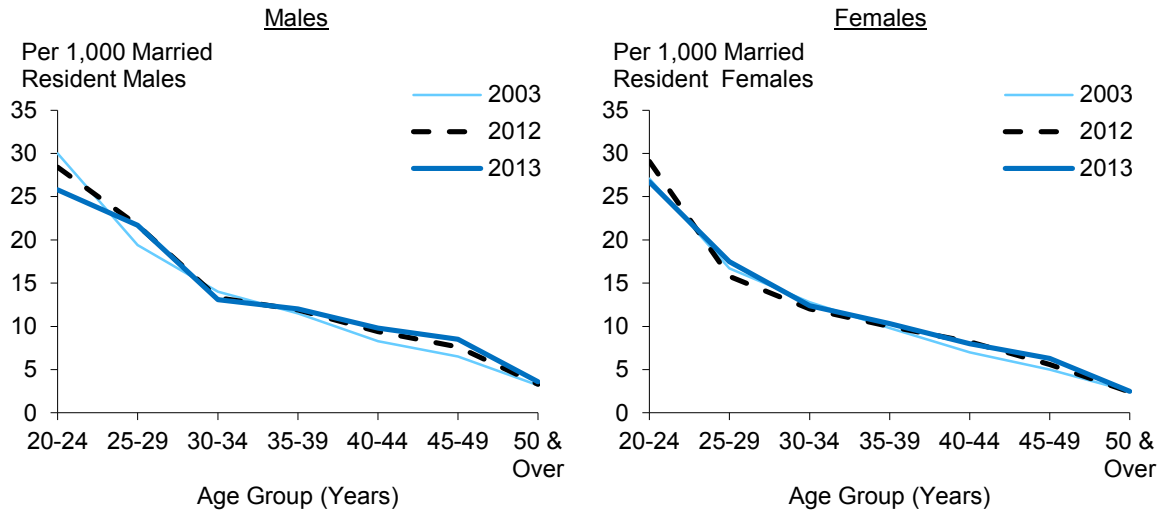
### Annulment

This refers to the invalidation of a marriage. Parties whose marriages have been annulled are conferred the status of never having been married to each other.

## Age-Specific Divorce Rate

The divorce rates among married males and females in 2013 were similar to 2012 and also largely comparable to 2003 across all age groups (Chart 3.5).

**Chart 3.5 Age-Sex Specific Divorce Rate**



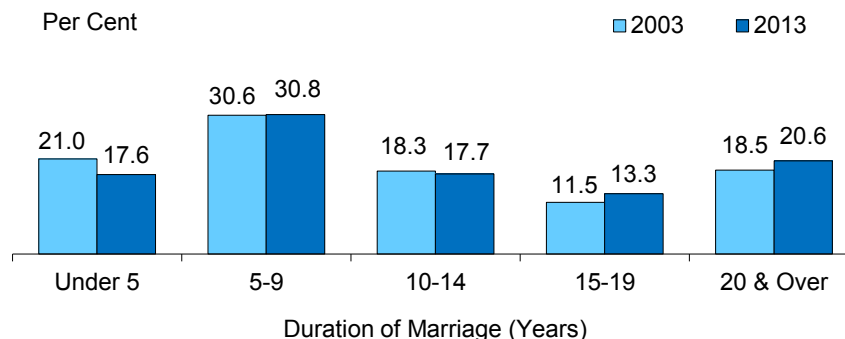
### Age-Specific Divorce Rate

It is defined as the number of divorces and annulments granted to a specific age group during the year, out of every thousand married population in the same age group.

## Marriage Duration of Divorcing Couples

The median marriage duration of divorcing couples was 10.4 years in 2013, longer than the 9.6 years a decade ago. Divorces that occurred within 5-9 years of marriage constituted 31 per cent of divorces in 2013 (Chart 3.6).

**Chart 3.6 Divorces by Duration of Marriage**



Note: Data exclude annulments.

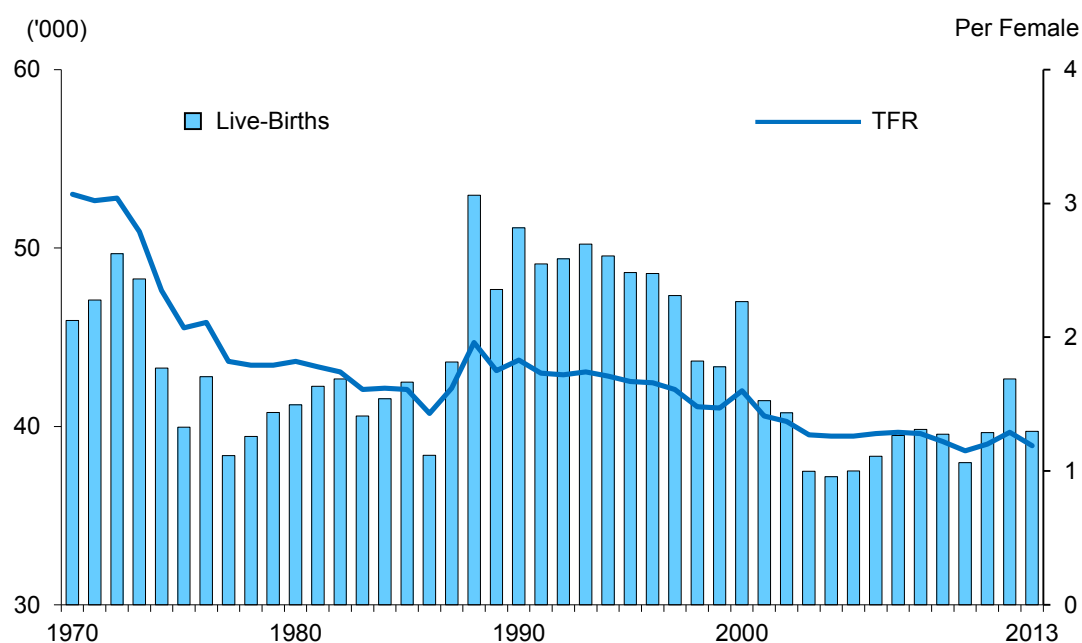
## Chapter 4 Fertility

### Births and Fertility Rate

Total live-births decreased by 6.9 per cent from 42,663 in 2012 to 39,720 in 2013 (Chart 4.1). The number of resident births (i.e. births with at least one parent who is a Singapore citizen or permanent resident) also fell by 7.7 per cent from 38,641 in 2012 to 35,681 in 2013.

Reflecting the lower number of births, Singapore's resident total fertility rate (TFR) declined from 1.29 births per female in 2012 to 1.19 births per female in 2013.

Chart 4.1 Total Live-Births and Total Fertility Rate (TFR)



Note: From 1980 onwards, data on TFR pertain to resident population (i.e. Singapore citizens and permanent residents).

#### **Live-Births**

Statistics on live-births are obtained from records maintained by the Registry of Births and Deaths. The statistics refer to all live-births occurring within Singapore and its territorial waters as registered under the Registration of Births and Deaths Act (Chapter 267), and are compiled based on date of occurrence.

#### **Total Fertility Rate**

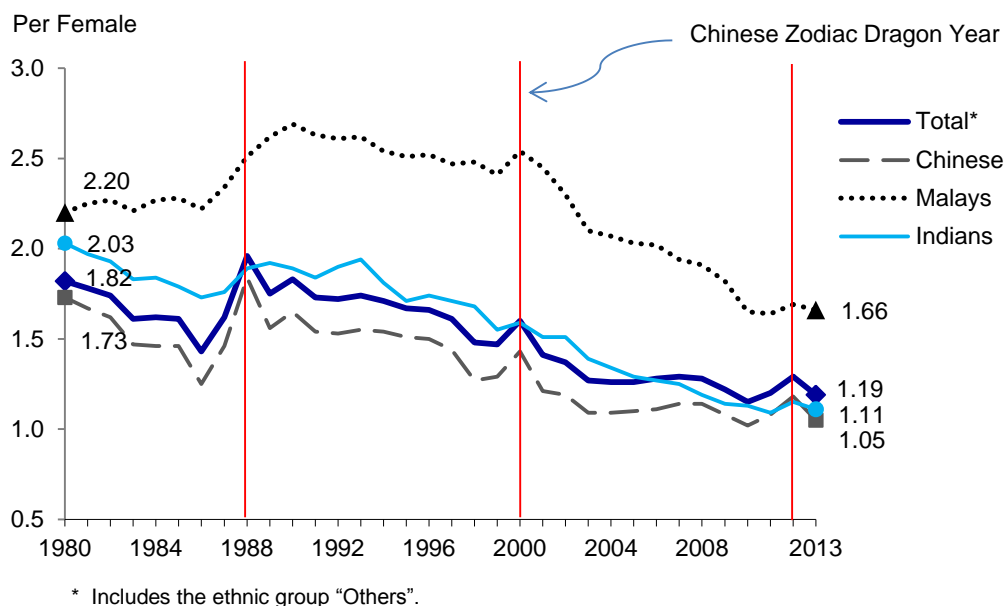
The rate refers to the average number of live-births each female would have during her reproductive years if she were to experience the age-specific fertility rates prevailing during the period.



## Ethnic Differentials in Fertility

The resident TFR declined by 8 per cent in 2013 from 2012, after recording an 8 per cent increase in 2012 (dragon year). The decline was seen across all ethnic groups, particularly for the Chinese (Chart 4.2). TFR for the Chinese was the lowest at 1.05 in 2013, followed by the Indians (1.11) and the Malays (1.66).

**Chart 4.2 Total Fertility Rate by Ethnic Group**

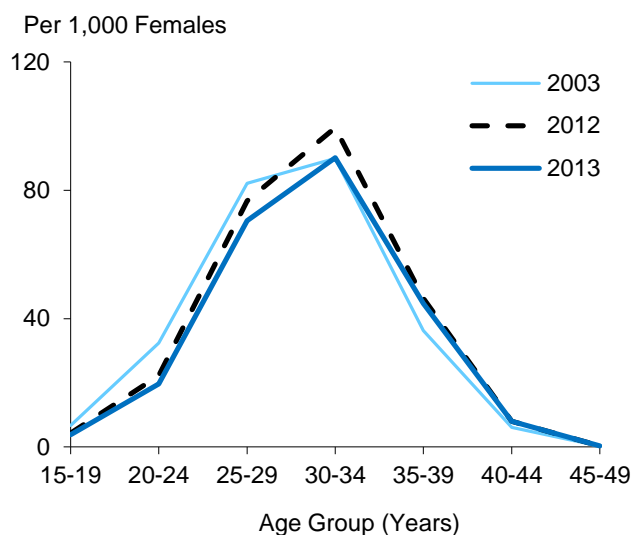


## Age-Specific Fertility Rate

Resident fertility rates in 2013 fell for females aged below 40 years compared to 2012 (Chart 4.3).

When compared with 2003, while the fertility rates for those aged below 30 years in 2013 were lower, the rates for those aged 30 years and over were higher. This reflected the delay in childbearing over the years. Fertility has been the highest among females aged 30-34 years compared to the other age groups since 2002.

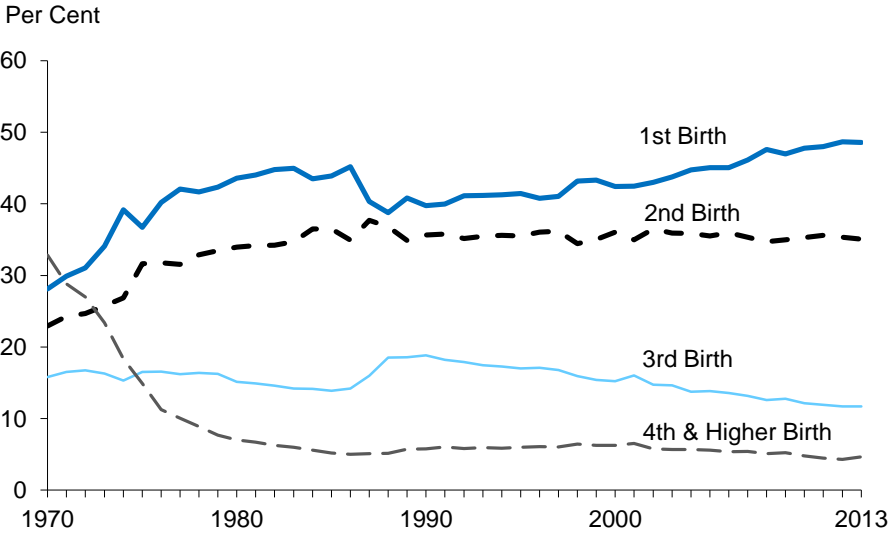
**Chart 4.3 Age-Specific Fertility Rate**



### Births by Birth Order

The proportion of first order births has been on a rising trend for slightly over the past two decades, reaching almost half (49 per cent) of total live-births in 2013 (Chart 4.4). During the same period, the proportion of second order births hovered between 34 per cent and 36 per cent, while the proportion of third order births trended downwards to reach 12 per cent of total live-births in 2013. Fourth and higher order births constituted the remaining 4.7 per cent in 2013, comparable to the shares since the 1980s.

Chart 4.4 Proportion of Births by Birth Order



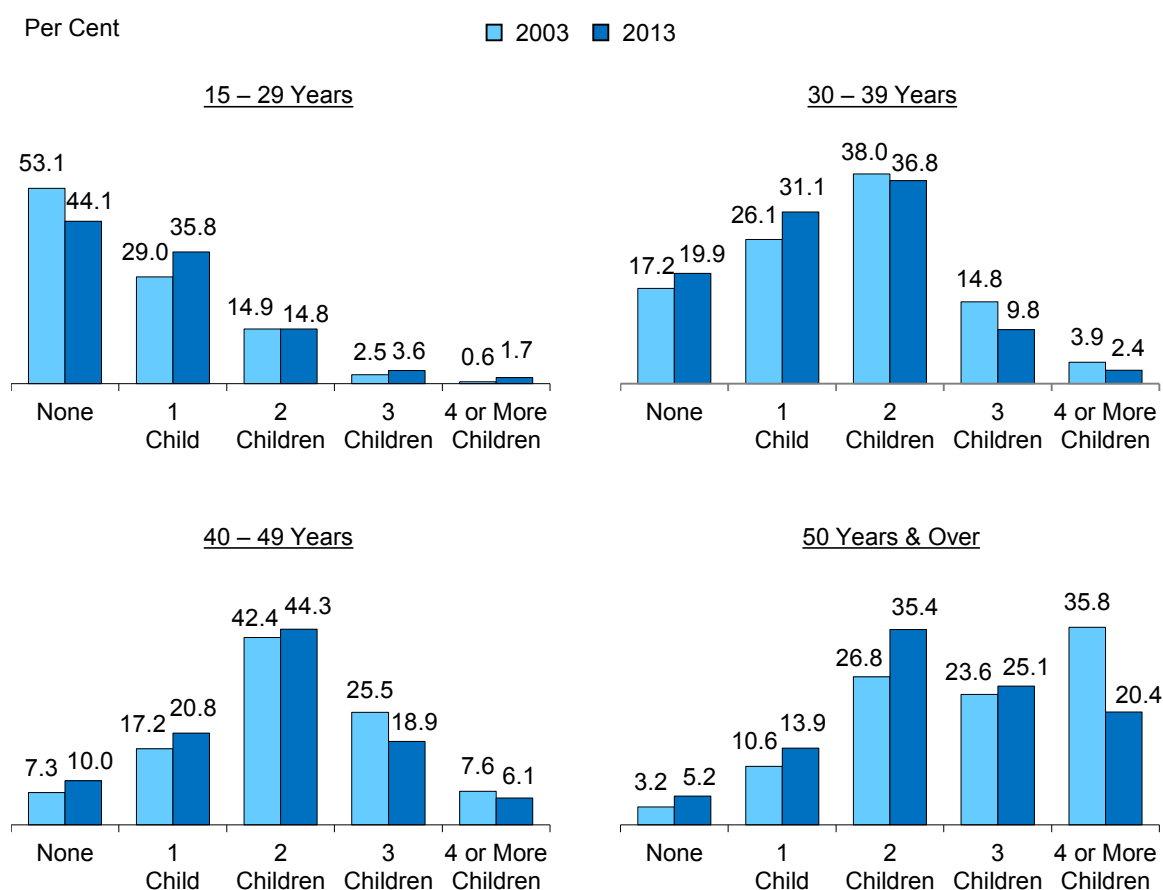
## Number of Children Born

The proportion with no children continued to increase among ever-married resident females in their thirties and forties. Specifically, the proportion who were childless increased from 17 per cent in 2003 to 20 per cent in 2013 among ever-married resident females aged 30-39 years, and from 7.3 per cent to 10 per cent among ever-married resident females aged 40-49 years (Chart 4.5).

Families with only one child showed an increasing trend. Among ever-married females aged 40-49 years who were likely to have completed child-bearing, the proportion with one child increased from 17 per cent in 2003 to 21 per cent in 2013.

Nonetheless, families with two children continued to be the norm. The proportion of ever-married resident females aged 30-39 years and 40-49 years who had given birth to two children was 37 per cent and 44 per cent respectively in 2013, compared to 38 per cent and 42 per cent in 2003.

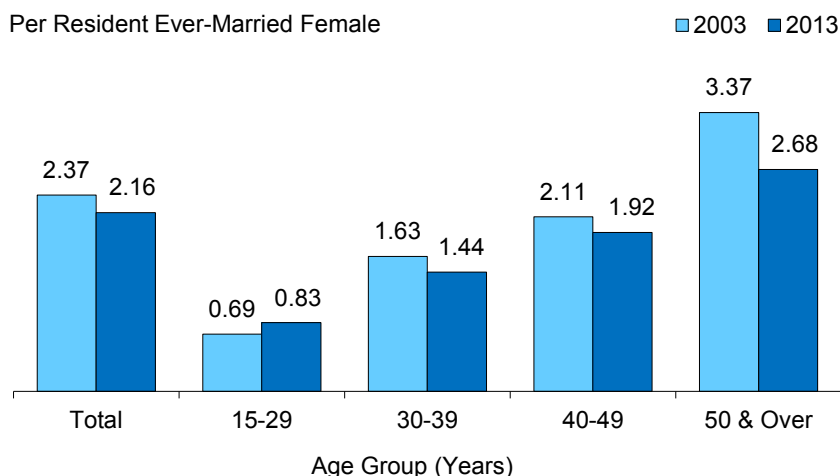
**Chart 4.5 Resident Ever-Married Females by Age Group and Number of Children Born**



## Average Number of Children Born by Age Group of Females

The average number of children born to resident ever-married females aged 40-49 years has been dropping and was 1.92 in 2013 (Chart 4.6).

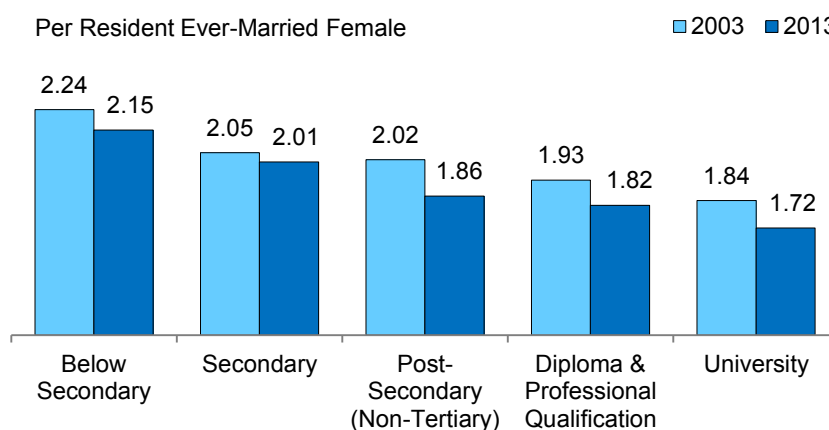
**Chart 4.6 Average Number of Children Born by Age Group of Resident Ever-Married Females**



## Average Number of Children Born by Educational Attainment of Females

Among resident ever-married females aged 40-49 years who were likely to have completed child-bearing, females holding higher educational qualifications had fewer children than those holding lower educational qualifications (Chart 4.7).

**Chart 4.7 Average Number of Children Born to Resident Ever-Married Females Aged 40-49 Years by Highest Qualification Attained**



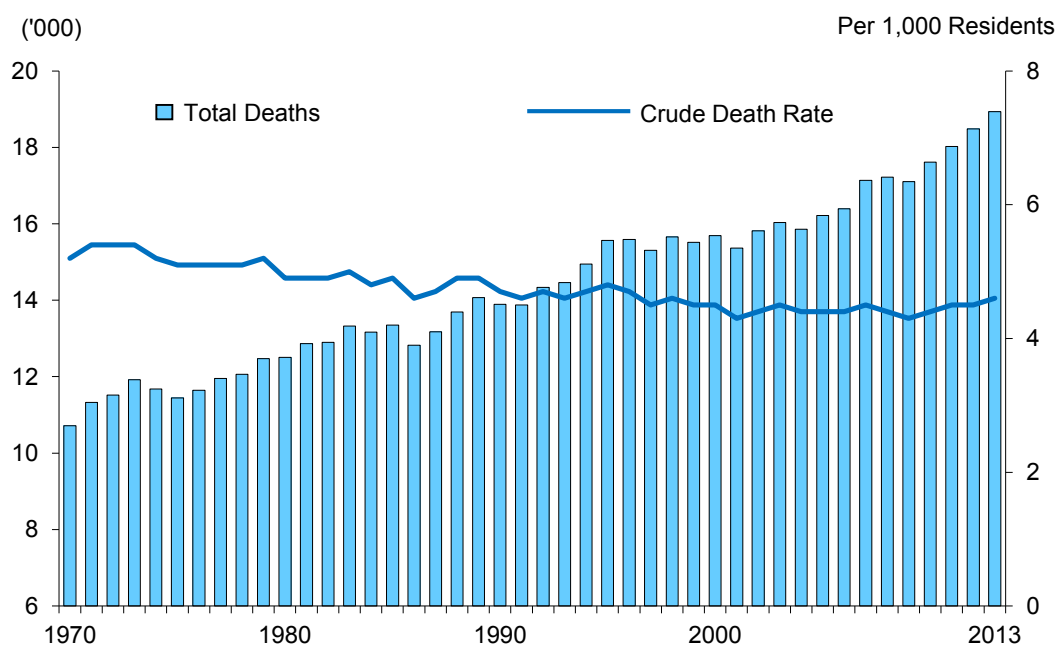
## Chapter 5 Mortality

### Deaths and Death Rate

The number of total deaths rose from 18,481 in 2012 to 18,938 in 2013 (Chart 5.1). This was the fourth consecutive year of increase.

The resident crude death rate also rose from 4.5 deaths per 1,000 residents in 2012 to 4.6 deaths per 1,000 residents in 2013.

**Chart 5.1 Total Deaths and Crude Death Rate**



Note: From 1980 onwards, data on crude death rate pertain to resident population (i.e. Singapore citizens and permanent residents).

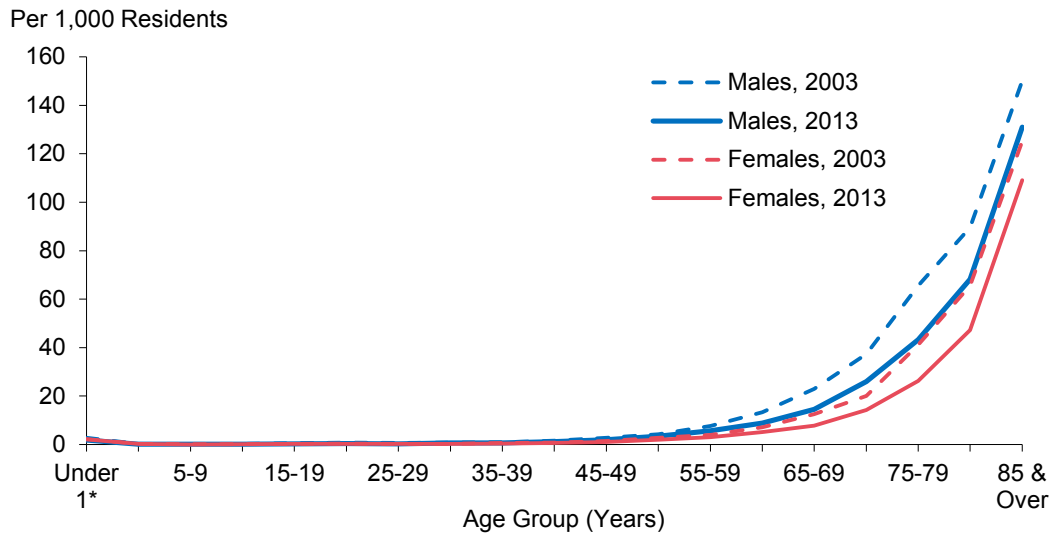
#### **Deaths**

Statistics on deaths are obtained from records maintained by the Registry of Births and Deaths. The statistics refer to all deaths occurring within Singapore and its territorial waters as registered under the Registration of Births and Deaths Act (Chapter 267), and are compiled based on date of registration.

## Age-Specific Death Rate

The death rates for residents in most age groups in 2013 were similar to 2012. When compared to 2003, the 2013 rates were generally lower (Chart 5.2). In 2013, females experienced lower death rates than their male counterparts in nearly all age groups.

**Chart 5.2 Age-Specific Death Rate**

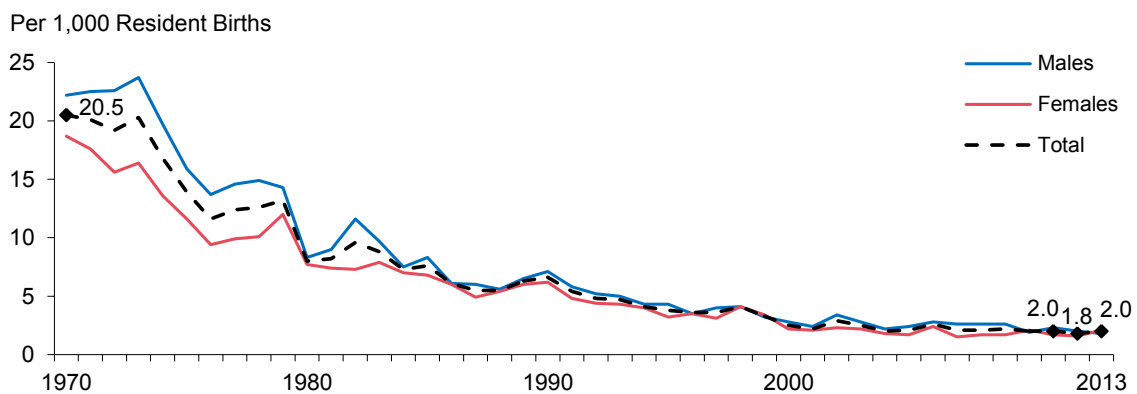


\* Refers to infant mortality rate.

## Infant Mortality Rate

The infant mortality rate in 2013 was 2.0 infant deaths per 1,000 resident live-births (Chart 5.3). This was higher than the rate of 1.8 infant deaths in 2012 but the same as the rate in 2011.

**Chart 5.3 Infant Mortality Rate**



Note: From 1980 onwards, data on infant mortality rate pertain to resident population (i.e. Singapore citizens and permanent residents).

### **Infant Mortality Rate**

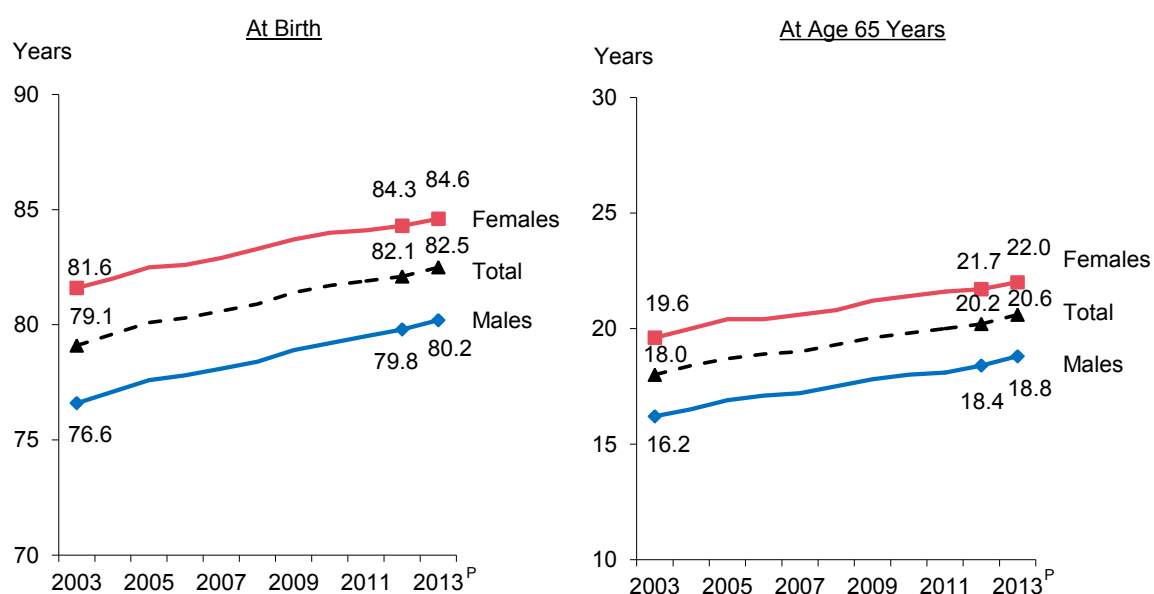
The rate refers to the number of deaths of children under one year of age per thousand live-births. Along with life expectancy, it is one of the most widely used indicators of the population's health status.

## Life Expectancy

Life expectancy at birth of Singapore residents continued to rise. In 2013, a new-born Singapore resident could expect to live to 82.5 years, up from 82.1 years in 2012 (Chart 5.4). Females could expect to live longer. A girl born in 2013 could expect to live an average of 84.6 years, longer than 80.2 years for a boy born in the same year.

Life expectancy at age 65 years continued to improve. For male residents, the life expectancy at age 65 years was 18.8 years in 2013, up from 18.4 years in 2012. For female residents, the life expectancy at age 65 years was 22.0 years in 2013, up from 21.7 years in 2012.

**Chart 5.4 Life Expectancy of Resident Population**



### **Life Expectancy**

It refers to the average number of years a person (at birth or at a specific age such as age 65 years) could expect to live if the age-specific mortality rates of a given year were held constant over his/her lifetime. It does not take into account future changes in mortality.

This single indicator is commonly used to sum up the mortality experience of a population, taking into account the population's age and sex structure.

More details on life expectancy are available in the publication "Complete Life Tables 2008 – 2013 for Singapore Resident Population".





# Statistical Appendices



**Table A1.1 Population, 1871 – 2014**

Year	As at end-June		Annual Growth Rate <sup>2</sup>		Population Density <sup>3</sup> (Per Sq Km)	Sex Ratio <sup>4</sup> (Males Per 1,000 Females)	Median Age <sup>4</sup> (Years)
	Total Population	Resident Population	Total Population	Resident Population			
	Number		Per Cent				
1871 <sup>1</sup>	97,111	..	..	..	..	3,266	..
1881 <sup>1</sup>	137,755	..	3.6	..	..	3,089	..
1891 <sup>1</sup>	181,612	..	2.8	..	..	3,209	..
1901 <sup>1</sup>	227,592	..	2.3	..	391	2,951	..
1911 <sup>1</sup>	303,321	..	2.9	..	522	2,453	28.5
1921 <sup>1</sup>	418,358	..	3.3	..	719	2,044	28.1
1931 <sup>1</sup>	557,745	..	2.9	..	959	1,713	26.2
1947 <sup>1</sup>	938,144	..	3.3	..	1,613	1,217	22.7
1957 <sup>1</sup>	1,445,929	..	4.4	..	2,486	1,117	18.8
1970 <sup>1</sup>	2,074,507	2,013,563	2.8	..	3,538	1,049	19.5
1980 <sup>1</sup>	2,413,945	2,282,125	1.5	1.3	3,907	1,032	24.4
1981	2,532,835	2,324,403	4.9	1.9	4,099	1,031	24.9
1982	2,646,466	2,365,707	4.5	1.8	4,282	1,030	25.5
1983	2,681,061	2,406,165	1.3	1.7	4,338	1,029	26.1
1984	2,732,221	2,443,705	1.9	1.6	4,405	1,029	26.7
1985	2,735,957	2,482,615	0.1	1.6	4,409	1,028	27.2
1986	2,733,373	2,518,598	-0.1	1.4	4,397	1,028	27.8
1987	2,774,789	2,553,864	1.5	1.4	4,457	1,027	28.3
1988	2,846,108	2,598,458	2.6	1.7	4,549	1,027	28.8
1989	2,930,901	2,647,627	3.0	1.9	4,679	1,027	29.3
1990 <sup>1</sup>	3,047,132	2,735,868	2.9 <sup>5</sup>	2.2 <sup>5</sup>	4,814	1,027	29.8
1991	3,135,083	2,794,704	2.9	2.2	4,905	1,025	30.2
1992	3,230,698	2,849,754	3.0	2.0	5,040	1,020	30.6
1993	3,313,471	2,904,547	2.6	1.9	5,166	1,017	31.0
1994	3,419,048	2,959,350	3.2	1.9	5,292	1,013	31.5
1995	3,524,506	3,013,515	3.1	1.8	5,443	1,010	31.9
1996	3,670,704	3,068,132	4.1	1.8	5,669	1,008	32.3
1997	3,796,038	3,123,403	3.4	1.8	5,860	1,005	32.7
1998	3,927,213	3,180,018	3.5	1.8	6,060	1,002	33.1
1999	3,958,723	3,229,681	0.8	1.6	5,999	1,000	33.6
2000 <sup>1</sup>	4,027,887	3,273,363	1.7	1.4	5,900	998	34.0
2001	4,138,012	3,325,902	2.7	1.6	6,065	995	34.4
2002	4,175,950	3,382,944	0.9	1.7	6,078	992	34.7
2003	4,114,826	3,366,891	0.2 <sup>6</sup>	1.6 <sup>6</sup>	5,939	988	35.0
2004	4,166,664	3,413,266	1.3	1.4	5,987	986	35.4
2005	4,265,762	3,467,814	2.4	1.6	6,121	985	35.8
2006	4,401,365	3,525,894	3.2	1.7	6,298	983	36.1
2007	4,588,599	3,583,082	4.3	1.6	6,552	982	36.4
2008	4,839,396	3,642,659	5.5	1.7	6,846	980	36.7
2009	4,987,573	3,733,876	3.1	2.5	7,025	976	36.9
2010 <sup>1</sup>	5,076,732	3,771,721	1.8	1.0	7,146	974	37.4
2011	5,183,688	3,789,251	2.1	0.5	7,273	972	38.0
2012	5,312,437	3,818,205	2.5	0.8	7,429	970	38.4
2013	5,399,162	3,844,751	1.6	0.7	7,540	968	38.9
2014	5,469,724	3,870,739	1.3	0.7	7,615	967	39.3

Note: ‘..’ denotes that time series data are not available.

<sup>1</sup> Census of Population

<sup>2</sup> For 1871-1980, data refer to annualised growth rates over the previous Census year.

<sup>3</sup> Prior to 2003, data are based on Singapore’s land area as at end-December. From 2003 onwards, data are based on Singapore’s land area as at end-June.

<sup>4</sup> From 1970 onwards, data refer to resident population.

<sup>5</sup> Based on 1989 and 1990 using *de facto* concept (i.e. the person is present in the country when enumerated at the reference period).

<sup>6</sup> Based on 2003 unrevised population.

**Table A1.2 Old-Age Support Ratio and Age Dependency Ratio, 1947 – 2014**

Year	Old-Age Support Ratio <sup>3</sup>		Age Dependency Ratio <sup>3</sup>			Age Dependency Ratio <sup>3</sup>		
	Persons Aged 15-64 Years	Persons Aged 20-64 Years	Persons Aged Under 15 Years and 65 Years & Over	Persons Aged Under 15 Years	Persons Aged 65 Years & Over	Persons Aged Under 20 Years and 65 Years & Over	Persons Aged Under 20 Years	Persons Aged 65 Years & Over
	Per Elderly Aged 65 Years & Over		Per 100 Population Aged 15-64 Years			Per 100 Population Aged 20-64 Years		
1947 <sup>1,2</sup>	34.3	29.1	60.7	57.8	2.9	89.5	86.0	3.4
1957 <sup>1</sup>	25.6	21.3	81.7	77.8	3.9	119.1	114.3	4.7
1970 <sup>1</sup>	17.0	13.5	73.9	68.1	5.9	119.6	112.2	7.4
1980 <sup>1</sup>	13.8	11.3	48.2	41.0	7.3	79.8	71.0	8.8
1981	13.7	11.4	46.5	39.2	7.3	76.0	67.3	8.8
1982	13.5	11.3	45.3	37.9	7.4	72.8	64.0	8.8
1983	13.3	11.3	44.4	36.9	7.5	70.0	61.1	8.9
1984	13.1	11.2	43.7	36.1	7.7	67.1	58.2	8.9
1985	12.8	11.1	43.3	35.5	7.8	65.0	56.0	9.0
1986	12.5	11.0	42.6	34.6	8.0	63.0	53.9	9.1
1987	12.3	10.8	41.8	33.7	8.1	61.4	52.1	9.3
1988	12.0	10.6	41.3	33.0	8.3	60.6	51.2	9.4
1989	11.9	10.5	41.3	32.9	8.4	60.3	50.7	9.6
1990 <sup>1</sup>	11.8	10.5	40.8	32.3	8.5	59.1	49.5	9.6
1991	11.7	10.4	41.0	32.4	8.6	58.4	48.8	9.6
1992	11.5	10.3	41.0	32.3	8.7	57.6	47.9	9.7
1993	11.3	10.1	41.3	32.4	8.9	56.8	47.0	9.9
1994	11.0	10.0	41.5	32.4	9.1	56.4	46.4	10.0
1995	10.8	9.8	41.6	32.3	9.2	56.2	46.0	10.2
1996	10.7	9.7	41.5	32.1	9.4	56.1	45.7	10.3
1997	10.5	9.6	41.4	31.9	9.5	55.8	45.3	10.5
1998	10.4	9.4	41.3	31.6	9.7	55.7	45.1	10.6
1999	10.1	9.2	41.2	31.3	9.9	55.4	44.5	10.8
2000 <sup>1</sup>	9.9	9.0	41.1	30.9	10.1	55.2	44.0	11.2
2001	9.7	8.8	41.0	30.7	10.3	54.9	43.5	11.3
2002	9.6	8.7	40.8	30.3	10.4	54.2	42.8	11.4
2003	9.7	8.8	40.2	29.8	10.4	53.9	42.5	11.4
2004	9.2	8.4	39.5	28.7	10.8	53.8	41.9	11.9
2005	8.9	8.1	39.1	27.9	11.2	53.6	41.2	12.4
2006	8.6	7.8	38.5	27.0	11.6	53.4	40.6	12.8
2007	8.5	7.7	37.9	26.1	11.8	53.0	40.0	13.0
2008	8.4	7.6	37.2	25.3	11.9	52.2	39.0	13.2
2009	8.3	7.5	36.5	24.4	12.1	51.0	37.6	13.3
2010 <sup>1</sup>	8.2	7.4	35.7	23.5	12.2	50.0	36.5	13.5
2011	7.9	7.2	35.3	22.7	12.6	49.2	35.4	13.9
2012	7.4	6.7	35.7	22.3	13.5	49.5	34.7	14.8
2013	7.0	6.4	36.1	21.8	14.3	49.6	33.9	15.7
2014	6.6	6.0	36.7	21.5	15.2	49.8	33.1	16.7

<sup>1</sup> Census of Population

<sup>2</sup> Data exclude persons whose ages are not stated and include Europeans enumerated on Christmas Island and Cocos Islands.

<sup>3</sup> From 1970 onwards, data refer to resident population.

Table A1.3 Singapore Residents by Age Group, Ethnic Group and Sex, June 2014

Age Group (Years)	Number														
	Total			Chinese			Malays			Indians			Others		
	Persons	Males	Females	Persons	Males	Females	Persons	Males	Females	Persons	Males	Females	Persons	Males	Females
Total	3,870,739	1,902,410	1,968,329	2,874,380	1,403,927	1,470,453	516,657	257,036	259,621	353,021	181,359	171,662	126,681	60,088	66,593
0 – 4	181,369	92,528	88,841	126,663	65,120	61,543	30,899	15,869	15,030	17,378	8,530	8,848	6,429	3,009	3,420
5 – 9	205,790	104,588	101,202	135,766	69,555	66,211	32,837	16,864	15,973	26,878	13,285	13,593	10,309	4,884	5,425
10 – 14	220,796	112,959	107,837	148,099	76,144	71,955	38,395	19,789	18,606	24,969	12,534	12,435	9,333	4,492	4,841
15 – 19	247,337	126,514	120,823	172,689	88,722	83,967	44,424	23,006	21,418	22,579	11,241	11,338	7,645	3,545	4,100
20 – 24	263,918	132,902	131,016	186,771	94,189	92,582	49,165	25,206	23,959	22,452	11,075	11,377	5,530	2,432	3,098
25 – 29	265,659	129,304	136,355	193,787	94,600	99,187	42,597	21,596	21,001	23,161	10,907	12,254	6,114	2,201	3,913
30 – 34	292,287	138,954	153,333	211,976	101,060	110,916	35,985	17,966	18,019	32,386	15,296	17,090	11,940	4,632	7,308
35 – 39	302,029	144,959	157,070	220,906	104,419	116,487	29,430	14,083	15,347	35,755	19,363	16,392	15,938	7,094	8,844
40 – 44	316,023	154,320	161,703	234,352	111,470	122,882	32,636	15,803	16,833	32,716	19,086	13,630	16,319	7,961	8,358
45 – 49	308,533	153,194	155,339	227,540	111,126	116,414	39,787	19,363	20,424	28,494	16,192	12,302	12,712	6,513	6,199
50 – 54	315,503	158,734	156,769	237,697	118,717	118,980	43,038	21,462	21,576	25,726	13,716	12,010	9,042	4,839	4,203
55 – 59	288,392	144,316	144,076	227,374	113,178	114,196	34,819	17,271	17,548	20,447	10,655	9,792	5,752	3,212	2,540
60 – 64	231,502	115,217	116,285	188,427	93,875	94,552	24,415	11,686	12,729	14,953	7,494	7,459	3,707	2,162	1,545
65 – 69	161,198	78,285	82,913	134,123	65,144	68,979	14,944	7,044	7,900	9,759	4,686	5,073	2,372	1,411	961
70 – 74	106,815	49,438	57,377	90,889	42,164	48,725	8,841	3,883	4,958	5,807	2,687	3,120	1,278	704	574
75 – 79	76,294	33,753	42,541	63,831	28,394	35,437	7,200	3,132	4,068	4,292	1,767	2,525	971	460	511
80 – 84	48,418	19,515	28,903	40,331	15,940	24,391	4,386	1,754	2,632	2,996	1,505	1,491	705	316	389
85 & Over	38,876	12,930	25,946	33,159	10,110	23,049	2,859	1,259	1,600	2,273	1,340	933	585	221	364

Table A1.4 Singapore Residents by Age Group and Sex, June 1980 – June 2014

Age Group (Years)	Number									
	1980	1981	1982	1983	1984	1985	1986	1987	1988	1989
	Total									
Total	2,282,125	2,324,403	2,365,707	2,406,165	2,443,705	2,482,615	2,518,598	2,553,864	2,598,458	2,647,627
0 – 4	185,840	189,138	191,964	197,758	199,148	203,346	202,257	200,069	204,867	216,686
5 – 9	216,630	211,665	206,599	197,474	193,390	192,039	194,844	196,552	201,533	202,071
10 – 14	228,146	221,174	218,444	219,605	220,588	219,364	214,518	209,844	201,049	197,204
15 – 19	270,536	266,011	259,173	250,371	238,082	227,897	220,938	218,541	220,242	221,948
20 – 24	272,178	278,080	278,979	278,286	276,698	271,686	266,601	259,416	251,275	239,559
25 – 29	232,795	245,845	259,250	270,327	278,708	285,241	288,791	288,082	287,140	285,964
30 – 34	194,250	210,778	216,756	225,225	234,721	244,604	256,412	268,321	278,032	285,529
35 – 39	124,696	124,791	142,046	160,051	176,996	200,017	216,640	222,456	231,251	241,269
40 – 44	124,089	129,785	133,404	134,040	133,379	126,919	126,838	144,305	162,500	179,267
45 – 49	102,962	105,940	106,924	109,166	116,130	121,343	128,081	132,431	133,377	133,292
50 – 54	90,174	93,659	95,678	97,296	98,518	101,945	104,026	104,197	106,280	112,410
55 – 59	69,447	71,367	74,667	78,475	83,007	87,264	90,347	92,179	93,736	95,644
60 – 64	58,449	60,091	61,175	62,662	64,118	65,302	67,456	70,741	74,487	78,730
65 – 69	48,422	48,441	48,856	49,603	50,731	52,297	53,838	55,177	56,802	58,298
70 – 74	32,753	35,064	37,097	38,665	39,820	40,671	40,957	41,727	42,566	43,498
75 – 79	18,320									
80 – 84	7,905	32,574*	34,694*	37,160*	39,671*	42,684*	46,053*	49,827*	53,320*	56,257*
85 & Over	4,533									

\* Data refer to age group 75 years &amp; over.



Table A1.4 Singapore Residents by Age Group and Sex, June 1980 – June 2014 (cont'd)

Age Group (Years)											Number
	1990	1991	1992	1993	1994	1995	1996	1997	1998	1999	
	Total										
Total	2,735,868	2,794,704	2,849,754	2,904,547	2,959,350	3,013,515	3,068,132	3,123,403	3,180,018	3,229,681	
0 – 4	224,049	235,519	245,751	248,771	247,022	248,089	245,148	243,259	240,072	232,614	
5 – 9	205,628	205,807	204,724	210,359	223,824	230,583	242,270	253,311	257,440	256,149	
10 – 14	198,476	201,155	202,170	206,698	207,032	209,583	209,322	208,388	214,443	228,191	
15 – 19	223,305	218,157	213,331	204,085	200,002	199,898	202,379	203,429	208,282	208,600	
20 – 24	238,987	234,658	234,805	237,867	239,253	237,425	231,764	226,764	217,260	213,031	
25 – 29	290,940	289,839	286,490	281,789	273,264	267,010	263,481	264,769	268,517	270,217	
30 – 34	298,323	304,022	306,029	307,731	309,334	308,824	309,094	306,773	304,104	296,867	
35 – 39	255,993	269,191	281,688	291,778	300,133	307,434	313,266	315,944	319,208	322,289	
40 – 44	206,063	224,210	231,002	240,317	250,783	260,994	273,686	286,259	296,755	305,241	
45 – 49	128,439	129,004	147,384	166,332	183,764	208,085	225,769	232,426	241,863	252,282	
50 – 54	118,092	126,490	131,902	133,399	133,810	128,066	128,497	146,576	165,341	182,738	
55 – 59	100,102	101,397	101,228	103,679	110,127	115,530	123,752	129,003	130,334	130,631	
60 – 64	83,021	85,729	87,393	89,063	91,308	95,326	96,790	96,766	99,178	105,370	
65 – 69	59,896	61,988	65,005	68,521	72,439	76,091	78,589	80,324	82,118	84,391	
70 – 74	45,047	45,868	46,787	47,987	49,283	50,597	52,958	56,176	59,856	63,592	
75 – 79	32,336	32,475	32,802	32,968	33,406	34,178	34,657	35,441	36,422	37,951	
80 – 84	17,526	18,856	20,031	20,950	21,460	21,689	21,751	21,859	22,095	22,345	
85 & Over	9,645	10,339	11,231	12,252	13,107	14,116	14,957	15,936	16,731	17,182	

Table A1.4 Singapore Residents by Age Group and Sex, June 1980 – June 2014 (cont'd)

Age Group (Years)											Number
	2000	2001	2002	2003	2004	2005	2006	2007	2008	2009	
	Total										
Total	3,273,363	3,325,902	3,382,944	3,366,891	3,413,266	3,467,814	3,525,894	3,583,082	3,642,659	3,733,876	
0 – 4	225,705	222,991	217,798	209,903	204,819	199,529	194,479	193,626	193,889	197,788	
5 – 9	256,574	254,077	253,192	247,044	240,517	237,237	235,204	229,541	223,622	221,435	
10 – 14	235,352	246,972	257,692	259,124	257,283	258,553	256,482	255,292	253,796	248,628	
15 – 19	211,286	210,903	209,687	214,074	227,417	234,921	246,547	257,298	262,856	262,775	
20 – 24	212,236	214,636	216,313	215,412	215,217	218,951	219,631	218,485	225,385	241,753	
25 – 29	267,161	262,754	262,720	250,878	246,713	247,799	251,659	254,523	263,114	274,308	
30 – 34	290,290	286,690	289,184	287,304	290,489	293,414	293,251	294,453	289,817	297,240	
35 – 39	322,621	322,878	320,753	310,643	302,908	299,153	298,203	301,973	307,243	317,311	
40 – 44	312,420	317,996	320,863	318,282	321,057	321,472	323,017	321,049	317,363	312,983	
45 – 49	262,201	274,569	286,738	292,791	300,671	307,546	312,858	315,552	318,078	322,497	
50 – 54	206,657	223,842	230,367	233,180	244,110	254,168	266,994	279,220	289,189	297,383	
55 – 59	125,061	125,449	143,175	157,894	174,788	197,803	214,601	220,983	229,356	239,947	
60 – 64	110,503	118,506	123,438	121,724	122,736	117,575	118,242	135,501	153,161	169,696	
65 – 69	88,305	89,676	89,587	89,883	96,007	101,088	108,837	113,757	115,185	116,258	
70 – 74	66,948	69,048	70,642	70,002	72,485	76,545	78,317	78,631	81,307	87,428	
75 – 79	39,644	42,501	45,830	42,863	47,875	51,601	54,413	56,732	59,001	61,490	
80 – 84	22,876	23,897	25,213	25,783	26,864	27,879	29,443	31,519	33,882	37,143	
85 & Over	17,523	18,517	19,752	20,107	21,310	22,580	23,716	24,947	26,415	27,813	

Note: Data from 2003 onwards exclude residents who have been away from Singapore for a continuous period of 12 months or longer as at the reference period.

**Table A1.4 Singapore Residents by Age Group and Sex, June 1980 – June 2014 (cont'd)**

Age Group (Years)	Number				
	2010	2011	2012	2013	2014
	Total				
Total	3,771,721	3,789,251	3,818,205	3,844,751	3,870,739
0 – 4	194,432	188,249	186,673	183,295	181,369
5 – 9	215,675	208,119	206,324	205,704	205,790
10 – 14	244,302	240,536	233,320	226,244	220,796
15 – 19	263,750	260,738	258,861	255,066	247,337
20 – 24	247,190	255,069	264,506	266,889	263,918
25 – 29	272,639	262,606	254,582	255,615	265,659
30 – 34	298,687	297,555	295,396	296,870	292,287
35 – 39	320,024	316,161	313,970	305,503	302,029
40 – 44	309,441	306,614	308,823	312,581	316,023
45 – 49	323,459	323,991	320,925	316,336	308,533
50 – 54	303,044	308,130	310,376	312,988	315,503
55 – 59	248,696	260,678	271,817	281,069	288,392
60 – 64	191,995	208,160	213,996	222,154	231,502
65 – 69	111,511	112,396	128,879	145,817	161,198
70 – 74	92,618	100,073	104,414	105,746	106,815
75 – 79	65,178	66,909	67,675	70,619	76,294
80 – 84	39,839	42,145	44,115	46,199	48,418
85 & Over	29,241	31,122	33,553	36,056	38,876

Note: Data from 2003 onwards exclude residents who have been away from Singapore for a continuous period of 12 months or longer as at the reference period.

Table A1.4 Singapore Residents by Age Group and Sex, June 1980 – June 2014 (cont'd)

Age Group (Years)	Number									
	1980	1981	1982	1983	1984	1985	1986	1987	1988	1989
	Males									
Total	1,159,011	1,179,799	1,200,321	1,220,471	1,239,109	1,258,464	1,276,522	1,294,187	1,316,577	1,341,275
0 – 4	96,694	98,283	99,856	102,968	103,587	105,542	105,188	103,875	106,231	112,238
5 – 9	112,015	109,523	106,943	102,192	100,235	99,654	100,998	102,000	104,725	105,013
10 – 14	116,841	113,583	112,623	113,364	114,103	113,493	110,964	108,517	103,915	102,036
15 – 19	139,250	136,375	132,511	128,092	121,754	116,829	113,735	112,959	113,944	114,848
20 – 24	139,868	143,056	143,375	142,748	141,578	138,585	135,509	131,715	127,731	121,970
25 – 29	118,027	124,865	131,952	137,716	141,934	145,632	147,643	147,155	146,510	145,517
30 – 34	97,817	106,012	109,034	113,519	118,752	123,902	130,100	136,494	141,485	145,218
35 – 39	62,317	62,718	71,493	80,546	89,216	100,859	109,188	112,229	117,067	122,653
40 – 44	62,133	64,854	66,499	66,856	66,825	63,731	63,977	72,822	81,909	90,501
45 – 49	52,117	53,396	53,943	55,024	58,376	61,023	64,183	66,151	66,690	66,911
50 – 54	46,536	48,052	48,801	49,618	49,981	51,296	52,227	52,432	53,450	56,392
55 – 59	35,806	36,855	38,512	40,295	42,367	44,245	45,641	46,404	47,252	47,986
60 – 64	29,162	30,071	30,693	31,373	32,117	32,948	34,031	35,604	37,354	39,166
65 – 69	23,377	23,143	23,215	23,633	24,228	25,013	25,901	26,669	27,410	28,305
70 – 74	15,207	16,386	17,272	17,814	18,249	18,597	18,598	18,909	19,338	19,759
75 – 79	7,750									
80 – 84	2,835	12,627*	13,600*	14,714*	15,806*	17,118*	18,638*	20,254*	21,564*	22,762*
85 & Over	1,259									

\* Data refer to age group 75 years &amp; over.

Table A1.4 Singapore Residents by Age Group and Sex, June 1980 – June 2014 (cont'd)

Age Group (Years)											Number
	1990	1991	1992	1993	1994	1995	1996	1997	1998	1999	
	Males										
Total	1,386,291	1,414,307	1,439,063	1,464,223	1,489,180	1,514,015	1,540,018	1,565,750	1,591,816	1,614,804	
0 – 4	116,014	121,913	126,806	128,483	127,478	128,032	126,375	125,835	123,898	120,308	
5 – 9	106,723	107,046	106,294	108,966	115,808	119,331	125,239	130,512	132,788	132,013	
10 – 14	102,654	104,034	104,741	107,299	107,508	108,670	108,755	108,056	110,977	117,936	
15 – 19	115,214	112,489	109,940	105,176	103,187	103,121	104,381	105,003	107,626	107,777	
20 – 24	121,601	118,824	118,217	119,113	119,711	118,792	116,130	113,576	108,535	106,432	
25 – 29	147,751	146,404	143,986	140,995	135,450	131,308	128,973	129,020	130,263	130,968	
30 – 34	152,133	154,828	155,296	155,608	155,684	154,906	154,607	152,953	151,047	146,312	
35 – 39	130,423	137,016	143,278	147,994	151,809	155,495	158,467	159,515	161,001	162,187	
40 – 44	104,452	113,672	117,088	121,914	127,357	132,331	138,535	144,845	149,792	153,861	
45 – 49	64,792	65,353	74,612	84,040	92,899	105,077	113,906	117,197	122,140	127,638	
50 – 54	59,522	63,409	65,828	66,585	66,989	64,130	64,546	73,673	82,934	91,772	
55 – 59	49,910	50,531	50,580	51,736	54,818	57,559	61,248	63,558	64,250	64,589	
60 – 64	41,095	42,376	43,111	44,040	45,026	46,606	47,365	47,409	48,562	51,499	
65 – 69	29,391	30,427	31,793	33,415	35,045	36,600	37,736	38,577	39,556	40,484	
70 – 74	20,513	21,013	21,579	22,123	22,938	23,848	24,993	26,522	28,188	29,691	
75 – 79	13,899	13,879	13,987	14,091	14,296	14,624	14,874	15,296	15,707	16,561	
80 – 84	7,028	7,632	8,075	8,375	8,565	8,609	8,561	8,541	8,614	8,710	
85 & Over	3,176	3,463	3,853	4,270	4,613	4,981	5,327	5,663	5,938	6,067	

Table A1.4 Singapore Residents by Age Group and Sex, June 1980 – June 2014 (cont'd)

Age Group (Years)											Number
	2000	2001	2002	2003	2004	2005	2006	2007	2008	2009	
	Males										
Total	1,634,667	1,658,558	1,684,295	1,673,401	1,695,031	1,721,139	1,748,242	1,775,477	1,802,992	1,844,732	
0 – 4	116,756	115,533	112,705	108,553	105,608	102,678	99,730	99,091	99,147	100,699	
5 – 9	132,200	130,786	130,717	127,297	124,236	122,334	121,432	118,360	115,186	113,683	
10 – 14	121,639	127,455	132,502	133,412	132,324	132,959	131,748	131,405	130,128	127,531	
15 – 19	109,002	108,928	108,100	110,336	117,071	120,893	126,649	131,582	134,000	133,454	
20 – 24	106,249	107,436	108,264	107,408	108,156	110,609	111,267	110,602	113,468	120,949	
25 – 29	129,285	126,761	126,255	119,975	117,737	118,231	119,976	121,991	126,755	132,022	
30 – 34	141,827	138,964	139,579	138,293	139,648	141,464	141,031	141,491	139,144	142,676	
35 – 39	162,037	161,663	160,129	154,963	149,879	147,117	145,884	147,400	149,911	155,109	
40 – 44	157,640	160,573	161,909	160,889	161,981	161,997	162,499	161,229	158,996	155,764	
45 – 49	132,445	138,536	144,727	147,831	151,609	155,343	158,246	159,593	160,849	162,905	
50 – 54	103,766	112,423	115,719	117,357	123,183	128,179	134,543	140,806	145,713	149,604	
55 – 59	61,934	62,358	71,321	78,448	87,099	98,576	107,015	110,336	114,878	120,448	
60 – 64	54,023	57,690	59,769	58,848	59,623	57,287	57,981	66,682	75,256	83,709	
65 – 69	42,153	42,805	42,764	42,892	45,775	48,270	51,720	53,773	54,560	55,350	
70 – 74	31,122	31,911	32,621	32,055	33,149	34,907	35,870	36,184	37,508	40,357	
75 – 79	17,604	18,975	20,493	18,112	20,270	21,812	23,179	24,370	25,589	26,745	
80 – 84	8,872	9,309	9,929	10,018	10,562	11,046	11,601	12,312	13,200	14,518	
85 & Over	6,113	6,452	6,792	6,714	7,121	7,437	7,871	8,270	8,704	9,209	

Note: Data from 2003 onwards exclude residents who have been away from Singapore for a continuous period of 12 months or longer as at the reference period.

**Table A1.4 Singapore Residents by Age Group and Sex, June 1980 – June 2014 (cont'd)**

Age Group (Years)	Number				
	2010	2011	2012	2013	2014
	Males				
Total	1,861,133	1,868,170	1,880,046	1,891,504	1,902,410
0 – 4	98,890	95,885	94,924	93,520	92,528
5 – 9	110,215	106,047	105,033	104,586	104,588
10 – 14	125,271	123,438	119,697	116,000	112,959
15 – 19	134,003	132,579	132,106	129,989	126,514
20 – 24	123,942	128,245	132,675	134,034	132,902
25 – 29	131,299	127,132	123,056	124,013	129,304
30 – 34	143,048	141,947	140,686	141,262	138,954
35 – 39	156,318	154,097	152,252	147,408	144,959
40 – 44	152,995	150,678	151,213	152,691	154,320
45 – 49	163,237	163,002	161,122	158,312	153,194
50 – 54	152,721	155,424	156,561	157,789	158,734
55 – 59	124,822	130,717	136,379	140,813	144,316
60 – 64	94,796	102,799	105,781	110,241	115,217
65 – 69	53,321	54,115	62,372	70,525	78,285
70 – 74	42,887	46,135	47,890	48,663	49,438
75 – 79	28,214	29,123	29,715	31,164	33,753
80 – 84	15,532	16,558	17,496	18,572	19,515
85 & Over	9,622	10,249	11,088	11,922	12,930

Note: Data from 2003 onwards exclude residents who have been away from Singapore for a continuous period of 12 months or longer as at the reference period.

Table A1.4 Singapore Residents by Age Group and Sex, June 1980 – June 2014 (cont'd)

Age Group (Years)	Number									
	1980	1981	1982	1983	1984	1985	1986	1987	1988	1989
Females										
Total	1,123,114	1,144,604	1,165,385	1,185,694	1,204,596	1,224,150	1,242,077	1,259,676	1,281,880	1,306,352
0 – 4	89,146	90,855	92,107	94,790	95,561	97,803	97,069	96,193	98,636	104,448
5 – 9	104,615	102,142	99,656	95,282	93,155	92,386	93,846	94,553	96,808	97,058
10 – 14	111,305	107,591	105,821	106,242	106,485	105,871	103,554	101,326	97,133	95,169
15 – 19	131,286	129,636	126,663	122,279	116,328	111,068	107,203	105,582	106,298	107,100
20 – 24	132,310	135,024	135,605	135,539	135,120	133,101	131,091	127,702	123,544	117,589
25 – 29	114,768	120,980	127,298	132,611	136,774	139,609	141,148	140,927	140,630	140,447
30 – 34	96,433	104,766	107,722	111,706	115,968	120,702	126,312	131,828	136,547	140,311
35 – 39	62,379	62,073	70,553	79,505	87,780	99,158	107,452	110,227	114,184	118,615
40 – 44	61,956	64,931	66,905	67,184	66,554	63,188	62,862	71,483	80,591	88,766
45 – 49	50,845	52,544	52,981	54,142	57,754	60,320	63,899	66,280	66,687	66,381
50 – 54	43,638	45,607	46,876	47,679	48,537	50,649	51,799	51,765	52,830	56,019
55 – 59	33,641	34,512	36,155	38,180	40,640	43,019	44,707	45,774	46,484	47,658
60 – 64	29,287	30,020	30,482	31,289	32,001	32,354	33,425	35,137	37,133	39,564
65 – 69	25,045	25,298	25,641	25,970	26,502	27,284	27,937	28,509	29,392	29,994
70 – 74	17,546	18,678	19,825	20,850	21,572	22,075	22,359	22,818	23,228	23,739
75 – 79	10,570									
80 – 84	5,070	19,947*	21,094*	22,447*	23,865*	25,566*	27,415*	29,573*	31,755*	33,495*
85 & Over	3,274									

\* Data refer to age group 75 years &amp; over.



Table A1.4 Singapore Residents by Age Group and Sex, June 1980 – June 2014 (cont'd)

Age Group (Years)											Number
	1990	1991	1992	1993	1994	1995	1996	1997	1998	1999	
	Females										
Total	1,349,577	1,380,397	1,410,691	1,440,324	1,470,171	1,499,500	1,528,113	1,557,653	1,588,202	1,614,877	
0 – 4	108,035	113,605	118,945	120,288	119,544	120,057	118,773	117,424	116,174	112,306	
5 – 9	98,905	98,761	98,430	101,393	108,016	111,252	117,031	122,799	124,652	124,136	
10 – 14	95,822	97,121	97,429	99,399	99,524	100,914	100,567	100,332	103,466	110,255	
15 – 19	108,091	105,668	103,391	98,909	96,815	96,777	97,998	98,426	100,655	100,823	
20 – 24	117,386	115,835	116,588	118,754	119,541	118,633	115,634	113,188	108,725	106,600	
25 – 29	143,189	143,436	142,504	140,794	137,814	135,702	134,508	135,749	138,254	139,249	
30 – 34	146,190	149,194	150,733	152,122	153,650	153,919	154,488	153,820	153,056	150,555	
35 – 39	125,570	132,175	138,410	143,785	148,324	151,939	154,799	156,429	158,207	160,102	
40 – 44	101,611	110,538	113,914	118,404	123,426	128,663	135,151	141,414	146,963	151,380	
45 – 49	63,647	63,651	72,772	82,292	90,865	103,009	111,862	115,228	119,723	124,644	
50 – 54	58,570	63,081	66,074	66,814	66,821	63,936	63,951	72,903	82,406	90,966	
55 – 59	50,192	50,866	50,648	51,944	55,309	57,972	62,504	65,445	66,084	66,042	
60 – 64	41,926	43,353	44,282	45,023	46,282	48,721	49,426	49,357	50,617	53,871	
65 – 69	30,505	31,561	33,212	35,106	37,394	39,491	40,853	41,748	42,562	43,907	
70 – 74	24,534	24,855	25,208	25,865	26,345	26,749	27,965	29,654	31,669	33,901	
75 – 79	18,437	18,597	18,815	18,877	19,110	19,554	19,783	20,145	20,716	21,390	
80 – 84	10,498	11,225	11,956	12,575	12,895	13,080	13,189	13,318	13,481	13,635	
85 & Over	6,469	6,876	7,378	7,982	8,494	9,136	9,630	10,273	10,792	11,115	

Table A1.4 Singapore Residents by Age Group and Sex, June 1980 – June 2014 (cont'd)

Age Group (Years)											Number
	2000	2001	2002	2003	2004	2005	2006	2007	2008	2009	
	Females										
Total	1,638,696	1,667,344	1,698,649	1,693,490	1,718,235	1,746,675	1,777,652	1,807,605	1,839,667	1,889,144	
0 – 4	108,949	107,458	105,093	101,350	99,211	96,851	94,749	94,535	94,742	97,089	
5 – 9	124,374	123,291	122,475	119,747	116,281	114,903	113,772	111,181	108,436	107,752	
10 – 14	113,713	119,517	125,190	125,712	124,959	125,594	124,734	123,887	123,668	121,097	
15 – 19	102,284	101,975	101,587	103,738	110,346	114,028	119,898	125,716	128,856	129,321	
20 – 24	105,987	107,200	108,049	108,004	107,061	108,342	108,364	107,883	111,917	120,804	
25 – 29	137,876	135,993	136,465	130,903	128,976	129,568	131,683	132,532	136,359	142,286	
30 – 34	148,463	147,726	149,605	149,011	150,841	151,950	152,220	152,962	150,673	154,564	
35 – 39	160,584	161,215	160,624	155,680	153,029	152,036	152,319	154,573	157,332	162,202	
40 – 44	154,780	157,423	158,954	157,393	159,076	159,475	160,518	159,820	158,367	157,219	
45 – 49	129,756	136,033	142,011	144,960	149,062	152,203	154,612	155,959	157,229	159,592	
50 – 54	102,891	111,419	114,648	115,823	120,927	125,989	132,451	138,414	143,476	147,779	
55 – 59	63,127	63,091	71,854	79,446	87,689	99,227	107,586	110,647	114,478	119,499	
60 – 64	56,480	60,816	63,669	62,876	63,113	60,288	60,261	68,819	77,905	85,987	
65 – 69	46,152	46,871	46,823	46,991	50,232	52,818	57,117	59,984	60,625	60,908	
70 – 74	35,826	37,137	38,021	37,947	39,336	41,638	42,447	42,447	43,799	47,071	
75 – 79	22,040	23,526	25,337	24,751	27,605	29,789	31,234	32,362	33,412	34,745	
80 – 84	14,004	14,588	15,284	15,765	16,302	16,833	17,842	19,207	20,682	22,625	
85 & Over	11,410	12,065	12,960	13,393	14,189	15,143	15,845	16,677	17,711	18,604	

Note: Data from 2003 onwards exclude residents who have been away from Singapore for a continuous period of 12 months or longer as at the reference period.

**Table A1.4 Singapore Residents by Age Group and Sex, June 1980 – June 2014 (cont'd)**

Age Group (Years)	Number				
	2010	2011	2012	2013	2014
	Females				
Total	1,910,588	1,921,081	1,938,159	1,953,247	1,968,329
0 – 4	95,542	92,364	91,749	89,775	88,841
5 – 9	105,460	102,072	101,291	101,118	101,202
10 – 14	119,031	117,098	113,623	110,244	107,837
15 – 19	129,747	128,159	126,755	125,077	120,823
20 – 24	123,248	126,824	131,831	132,855	131,016
25 – 29	141,340	135,474	131,526	131,602	136,355
30 – 34	155,639	155,608	154,710	155,608	153,333
35 – 39	163,706	162,064	161,718	158,095	157,070
40 – 44	156,446	155,936	157,610	159,890	161,703
45 – 49	160,222	160,989	159,803	158,024	155,339
50 – 54	150,323	152,706	153,815	155,199	156,769
55 – 59	123,874	129,961	135,438	140,256	144,076
60 – 64	97,199	105,361	108,215	111,913	116,285
65 – 69	58,190	58,281	66,507	75,292	82,913
70 – 74	49,731	53,938	56,524	57,083	57,377
75 – 79	36,964	37,786	37,960	39,455	42,541
80 – 84	24,307	25,587	26,619	27,627	28,903
85 & Over	19,619	20,873	22,465	24,134	25,946

Note: Data from 2003 onwards exclude residents who have been away from Singapore for a continuous period of 12 months or longer as at the reference period.

**Table A1.5 Singapore Residents Aged 25 Years and Over by Highest Qualification Attained, Age Group and Sex, 2013**

Highest Qualification Attained	Total	25 – 29	30 – 34	35 – 39	40 – 44	45 – 49	50 – 54	55 – 59	60 – 64	65 & Over
Total ('000)										
Total	2,669.1	223.7	274.6	297.5	310.3	315.1	318.9	280.2	229.4	419.5
Below Secondary	833.3	10.0	13.9	27.2	42.6	78.8	109.5	121.9	119.3	310.1
Secondary	501.2	23.3	32.8	38.5	57.7	76.2	87.6	71.7	56.2	57.2
Post-Secondary (Non-Tertiary)	232.4	23.2	22.0	22.2	34.4	31.8	33.8	28.4	17.4	19.2
Diploma & Professional Qualification	372.6	55.5	63.1	66.2	55.9	44.5	33.4	23.7	15.5	14.9
University	729.7	111.8	142.9	143.4	119.7	83.8	54.6	34.4	21.0	18.2
Males ('000)										
Total	1,277.8	105.6	128.8	141.4	147.5	155.5	156.6	138.7	115.4	188.2
Below Secondary	360.6	4.1	6.0	11.2	17.0	36.1	51.9	57.3	53.1	124.1
Secondary	220.7	11.7	15.0	16.3	23.0	30.6	38.2	29.7	26.0	30.3
Post-Secondary (Non-Tertiary)	127.7	13.9	13.1	11.8	17.2	17.2	17.0	15.4	10.5	11.5
Diploma & Professional Qualification	189.2	28.0	30.9	31.0	25.0	21.7	17.7	14.5	11.0	9.2
University	379.7	47.9	63.8	71.2	65.3	50.1	31.8	21.8	14.7	13.2
Females ('000)										
Total	1,391.4	118.1	145.7	156.1	162.8	159.6	162.3	141.5	114.0	231.3
Below Secondary	472.7	5.9	7.9	16.1	25.7	42.7	57.6	64.6	66.2	186.0
Secondary	280.6	11.6	17.8	22.2	34.8	45.7	49.4	42.0	30.2	27.0
Post-Secondary (Non-Tertiary)	104.7	9.3	8.8	10.4	17.2	14.6	16.8	13.0	6.9	7.6
Diploma & Professional Qualification	183.4	27.4	32.1	35.2	30.8	22.8	15.7	9.2	4.5	5.6
University	350.0	63.9	79.1	72.2	54.4	33.8	22.8	12.7	6.2	5.0

Note: Data pertain to residents who are not attending educational institutions as full-time students. The data include those who are upgrading their qualifications through part-time courses while working.

**Table A1.6 Singapore Residents Aged 25 Years and Over by Highest Qualification Attained and Sex, 1990 – 2013**

Year	Total	Below Secondary	Secondary	Post-Secondary (Non-Tertiary)	Diploma & Professional Qualification	University
Total ('000)						
1990	1622.3	1027.1	382.5	76.7	59.1	77.0
1991	1679.3	1026.2	397.3	100.4	67.2	88.2
1992	1730.6	1028.3	408.8	108.5	79.7	105.4
1993	1768.4	1034.0	417.7	111.6	83.8	121.4
1994	1816.8	1030.3	438.9	120.0	95.1	132.5
1995	1860.9	976.8	488.4	146.1	108.8	140.8
1996	1916.4	1019.3	475.4	127.3	121.6	172.7
1997	1969.7	1041.7	470.6	129.3	133.3	194.8
1998	2020.8	1023.5	493.3	132.1	151.6	220.3
1999	2067.3	1027.9	501.9	135.9	163.8	237.9
2000	2074.0	939.6	496.9	185.3	202.3	249.9
2001	2126.9	997.2	511.7	139.4	189.7	288.9
2002	2198.9	1004.9	528.3	145.5	196.6	323.5
2003	2263.0	1015.9	516.3	146.6	216.5	367.7
2004	2282.4	1004.9	503.3	146.2	231.2	396.9
2005	2308.5	937.6	487.8	210.7	267.8	404.6
2006	2408.6	993.7	529.8	152.1	261.1	471.9
2007	2448.4	987.5	535.5	154.5	278.7	492.1
2008	2441.3	899.0	555.8	159.2	295.1	532.2
2009	2523.0	928.6	566.4	144.2	314.9	568.9
2010	2576.0	888.2	490.6	244.8	342.4	610.0
2011	2601.9	869.8	510.9	230.3	352.3	638.6
2012	2626.4	848.2	499.8	239.4	364.6	674.4
2013	2669.1	833.3	501.2	232.4	372.6	729.7

Note: Data pertain to residents who are not attending educational institutions as full-time students. The data include those who are upgrading their qualifications through part-time courses while working.

**Table A1.6 Singapore Residents Aged 25 Years and Over by Highest Qualification Attained and Sex, 1990 – 2013 (cont'd)**

Year	Total	Below Secondary	Secondary	Post-Secondary (Non-Tertiary)	Diploma & Professional Qualification	University
Males ('000)						
1990	810.8	491.8	190.7	40.0	40.1	48.1
1991	831.4	486.1	192.0	50.3	46.1	56.9
1992	854.7	484.9	193.4	55.2	52.8	68.4
1993	875.4	486.7	200.3	55.8	55.8	76.8
1994	894.2	480.6	208.1	60.7	61.9	82.9
1995	916.6	445.8	242.2	73.4	68.6	86.5
1996	939.1	474.9	224.7	62.2	73.6	103.6
1997	964.6	478.0	222.3	61.3	83.8	119.3
1998	981.6	468.8	228.9	60.9	90.3	132.9
1999	1009.3	475.5	232.1	63.7	94.2	143.8
2000	1012.7	422.3	240.9	93.6	111.1	144.8
2001	1031.2	451.2	235.4	71.7	105.2	167.7
2002	1067.3	457.6	240.8	74.9	110.5	183.5
2003	1096.2	461.6	234.4	73.8	117.2	209.1
2004	1107.0	453.5	232.4	72.8	124.3	224.0
2005	1117.6	413.3	230.9	107.9	141.4	224.2
2006	1164.0	449.8	238.2	78.1	138.7	259.3
2007	1178.8	448.9	237.7	79.3	147.2	265.7
2008	1177.6	401.4	248.2	87.6	154.5	285.9
2009	1210.9	409.7	261.7	71.4	165.8	302.4
2010	1242.4	388.6	222.4	132.2	177.3	321.9
2011	1249.5	378.9	225.9	127.5	186.1	331.3
2012	1259.1	368.0	217.9	132.1	187.4	353.7
2013	1277.8	360.6	220.7	127.7	189.2	379.7

Note: Data pertain to residents who are not attending educational institutions as full-time students. The data include those who are upgrading their qualifications through part-time courses while working.

**Table A1.6 Singapore Residents Aged 25 Years and Over by Highest Qualification Attained and Sex, 1990 – 2013 (cont'd)**

Year	Total	Below Secondary	Secondary	Post-Secondary (Non-Tertiary)	Diploma & Professional Qualification	University
Females ('000)						
1990	811.5	535.2	191.8	36.7	18.9	28.9
1991	847.8	540.1	205.3	50.1	21.0	31.4
1992	875.9	543.4	215.4	53.2	26.9	37.1
1993	892.9	547.3	217.4	55.7	28.0	44.5
1994	922.6	549.7	230.8	59.3	33.2	49.6
1995	944.3	531.0	246.2	72.7	40.2	54.3
1996	977.3	544.4	250.7	65.1	48.0	69.1
1997	1005.2	563.7	248.3	68.0	49.5	75.5
1998	1039.1	554.7	264.4	71.2	61.4	87.5
1999	1058.0	552.4	269.8	72.1	69.6	94.1
2000	1061.3	517.3	255.9	91.8	91.2	105.1
2001	1095.7	545.9	276.3	67.7	84.5	121.2
2002	1131.5	547.3	287.5	70.6	86.1	140.0
2003	1166.9	554.3	281.9	72.8	99.3	158.6
2004	1175.3	551.4	270.9	73.4	106.9	172.8
2005	1190.9	524.4	256.8	102.8	126.4	180.5
2006	1244.6	543.9	291.6	74.0	122.4	212.7
2007	1269.6	538.7	297.8	75.3	131.5	226.3
2008	1263.7	497.6	307.7	71.6	140.5	246.3
2009	1312.0	518.9	304.8	72.8	149.1	266.4
2010	1333.6	499.6	268.3	112.6	165.1	288.1
2011	1352.4	491.0	285.1	102.9	166.1	307.3
2012	1367.3	480.1	281.9	107.3	177.3	320.7
2013	1391.4	472.7	280.6	104.7	183.4	350.0

Note: Data pertain to residents who are not attending educational institutions as full-time students. The data include those who are upgrading their qualifications through part-time courses while working.

**Table A1.7 Literacy Rate and Mean Years of Schooling, 1990 – 2013**

Year	Literacy Rate <sup>1</sup> (Per Cent)			Mean Years of Schooling <sup>2</sup> (Years)		
	Total	Males	Females	Total	Males	Females
1990	89.1	95.1	83.0	6.6	7.3	5.9
1991	89.5	95.2	83.6	6.9	7.6	6.2
1992	89.8	95.4	84.2	7.1	7.8	6.3
1993	90.1	95.5	84.7	7.2	7.9	6.5
1994	90.4	95.7	85.3	7.3	8.1	6.6
1995	90.8	95.8	85.8	7.7	8.4	7.2
1996	91.1	96.0	86.4	7.7	8.4	7.1
1997	91.5	96.1	87.0	7.9	8.6	7.2
1998	91.9	96.3	87.5	8.1	8.8	7.4
1999	92.3	96.4	88.1	8.2	8.8	7.6
2000	92.5	96.6	88.6	8.6	9.2	8.1
2001	92.9	96.7	89.2	8.5	9.2	7.9
2002	93.2	96.8	89.7	8.7	9.3	8.1
2003	93.5	97.0	90.2	8.8	9.4	8.2
2004	93.8	97.1	90.6	8.9	9.6	8.3
2005	94.1	97.3	91.1	9.3	9.9	8.8
2006	94.5	97.4	91.6	9.3	9.9	8.7
2007	94.8	97.6	92.1	9.4	9.9	8.8
2008	95.2	97.7	92.7	9.7	10.2	9.1
2009	95.6	97.9	93.3	9.7	10.3	9.2
2010	95.9	98.0	93.8	10.1	10.6	9.7
2011	96.2	98.4	94.1	10.2	10.7	9.7
2012	96.4	98.5	94.4	10.3	10.9	9.9
2013	96.5	98.5	94.6	10.5	11.0	10.0

<sup>1</sup> Among residents aged 15 years & over.

<sup>2</sup> Among residents aged 25 years & over who are not attending educational institutions as full-time students. The data include those who are upgrading their qualifications through part-time courses while working.



Table A1.8 Singapore Residents by Age Group and Type of Dwelling, June 2014

Age Group (Years)	Total	HDB Dwellings					Condominiums and Other Apartments	Landed Properties	Others	Number
		Total HDB <sup>1</sup>	1- and 2- Room Flats <sup>2</sup>	3-Room Flats	4-Room Flats	5-Room and Executive Flats				
Total	3,870,739	3,154,691	151,720	609,833	1,311,754	1,077,664	425,994	252,814	37,240	
0 – 4	181,369	149,709	7,412	22,289	66,544	53,355	22,001	8,825	834	
5 – 9	205,790	164,076	7,872	25,109	66,306	64,651	29,080	11,606	1,028	
10 – 14	220,796	175,901	7,748	26,342	70,030	71,612	29,532	14,311	1,052	
15 – 19	247,337	199,244	8,595	28,298	81,794	80,322	29,165	17,759	1,169	
20 – 24	263,918	216,055	9,581	32,658	91,746	81,744	25,721	20,198	1,944	
25 – 29	265,659	223,675	8,676	39,346	101,071	74,304	22,606	17,644	1,734	
30 – 34	292,287	248,551	7,201	45,975	117,276	77,864	28,575	13,047	2,114	
35 – 39	302,029	246,019	6,462	46,593	108,319	84,436	39,609	13,986	2,415	
40 – 44	316,023	249,370	8,318	47,908	101,422	91,491	46,676	17,517	2,460	
45 – 49	308,533	246,846	10,806	49,275	99,893	86,635	40,863	18,434	2,390	
50 – 54	315,503	256,890	12,585	53,116	104,422	86,470	35,013	20,888	2,712	
55 – 59	288,392	238,087	13,183	50,994	96,988	76,605	26,805	20,967	2,533	
60 – 64	231,502	191,479	12,274	44,528	76,872	57,488	19,388	18,130	2,505	
65 – 69	161,198	132,053	9,991	34,948	50,428	36,424	13,213	13,729	2,203	
70 – 74	106,815	87,994	7,858	25,391	32,357	22,224	7,491	9,180	2,150	
75 – 79	76,294	62,050	6,113	18,562	21,987	15,291	5,082	7,068	2,094	
80 – 84	48,418	38,433	4,006	10,972	13,999	9,406	2,860	5,099	2,026	
85 & Over	38,876	28,259	3,039	7,529	10,300	7,342	2,314	4,426	3,877	

<sup>1</sup> Includes non-privatised Housing and Urban Development Corporation (HUDC) flats.

<sup>2</sup> Includes HDB studio apartments.

Table A1.9 Singapore Residents by Planning Area/Subzone, Age Group and Sex, June 2014

Planning Area	Subzone	Total	Number													
			0 – 4	5 – 9	10 – 14	15 – 19	20 – 24	25 – 29	30 – 34	35 – 39	40 – 44	45 – 49	50 – 54	55 – 59	60 – 64	65 & Over
			Total													
Total	Total	3,870,740	181,370	205,790	220,800	247,340	263,920	265,660	292,290	302,030	316,020	308,530	315,500	288,390	231,500	431,600
Ang Mo Kio	Total	178,260	7,150	8,080	8,760	9,600	10,550	11,460	13,250	13,640	14,140	13,530	14,340	13,840	12,910	27,000
	Ang Mo Kio Town Centre	4,970	260	290	300	300	250	290	380	450	490	390	370	310	290	620
	Cheng San	30,400	1,310	1,260	1,380	1,450	1,610	1,930	2,690	2,500	2,540	2,290	2,390	2,320	2,290	4,430
	Chong Boon	28,660	1,010	1,150	1,250	1,440	1,530	1,890	2,210	2,210	2,120	2,180	2,290	2,290	2,200	4,880
	Kebun Bahru	24,530	820	1,070	1,160	1,250	1,440	1,530	1,720	1,850	1,960	1,980	1,940	1,910	1,840	4,080
	Sembawang Hills	6,880	220	350	460	540	550	420	320	360	520	540	590	520	440	1,030
	Shangri-La	19,190	820	870	930	1,080	1,170	1,220	1,370	1,370	1,400	1,550	1,640	1,440	1,320	3,010
	Tagore	8,360	320	390	490	580	760	610	420	490	630	610	740	750	540	1,040
	Townsville	24,160	1,190	1,100	970	1,070	1,280	1,510	1,950	2,110	1,870	1,600	1,810	1,810	1,740	4,150
	Yio Chu Kang	40	-	-	-	-	-	-	-	-	-	-	-	-	-	-
	Yio Chu Kang East	4,200	160	200	250	330	340	280	250	240	320	280	370	390	290	510
	Yio Chu Kang North	-	-	-	-	-	-	-	-	-	-	-	-	-	-	-
	Yio Chu Kang West	26,880	1,040	1,400	1,570	1,560	1,620	1,770	1,950	2,070	2,300	2,090	2,190	2,090	1,980	3,250
Bedok	Total	293,110	12,180	14,020	15,420	17,550	20,010	20,020	20,370	21,370	22,550	22,160	23,950	23,320	20,360	39,840
	Bayshore	7,430	450	530	450	380	350	320	550	790	920	730	540	410	370	650
	Bedok North	88,230	3,540	3,920	4,570	5,100	5,870	5,830	6,430	6,510	6,520	6,730	7,450	6,930	6,340	12,510
	Bedok Reservoir	24,340	1,170	1,420	1,520	1,530	1,540	1,710	1,760	1,960	2,090	1,920	1,900	1,880	1,580	2,360
	Bedok South	52,300	2,140	2,440	2,650	3,150	3,500	3,520	3,390	3,530	3,860	3,950	4,200	4,160	3,760	8,060
	Frankel	33,110	1,580	2,030	1,780	1,970	2,020	1,880	2,030	2,720	3,100	2,600	2,410	2,220	2,100	4,680
	Kaki Bukit	41,890	1,600	1,860	2,250	2,860	3,460	3,480	3,020	2,790	2,820	2,900	3,760	3,780	2,900	4,410
	Kembangan	38,700	1,480	1,560	1,860	2,180	2,770	2,860	2,800	2,590	2,660	2,810	3,170	3,410	2,820	5,740
Bishan	Siglap	7,120	230	260	350	380	510	430	400	500	570	520	530	530	490	1,430
	Total	91,920	3,590	4,500	4,890	5,880	6,960	6,340	5,890	6,290	7,290	7,050	7,820	7,710	6,280	11,450
	Bishan East	29,300	1,100	1,390	1,400	1,610	2,230	2,340	1,980	2,080	2,300	2,080	2,380	2,550	2,230	3,630
	Marymount	31,850	1,450	1,710	1,820	2,320	2,580	2,080	2,170	2,320	2,560	2,560	2,840	2,540	1,860	3,040
	Upper Thomson	30,780	1,030	1,400	1,670	1,960	2,150	1,920	1,740	1,890	2,430	2,420	2,600	2,620	2,180	4,780
Boon Lay	Total	30	-	-	-	-	-	-	-	-	-	-	-	-	-	
	Liu Fang	10	-	-	-	-	-	-	-	-	-	-	-	-	-	
	Samulun	10	-	-	-	-	-	-	-	-	-	-	-	-	-	
	Shipyards	-	-	-	-	-	-	-	-	-	-	-	-	-	-	
	Tukang	10	-	-	-	-	-	-	-	-	-	-	-	-	-	

Note: Planning areas refer to areas demarcated in the Urban Redevelopment Authority's Master Plan 2014.

**Table A1.9 Singapore Residents by Planning Area/Subzone, Age Group and Sex, June 2014 (cont'd)**

																Number
Planning Area	Subzone	Total	0 – 4	5 – 9	10 – 14	15 – 19	20 – 24	25 – 29	30 – 34	35 – 39	40 – 44	45 – 49	50 – 54	55 – 59	60 – 64	65 & Over
		Total														
Bukit Batok	Total	141,560	5,870	7,290	8,490	9,450	10,180	10,750	10,310	10,500	11,270	11,670	12,500	11,720	8,690	12,880
	Brickworks	-	-	-	-	-	-	-	-	-	-	-	-	-	-	-
	Bukit Batok Central	26,500	1,150	1,390	1,560	1,570	1,820	2,110	1,980	1,950	2,080	2,100	2,150	2,230	1,720	2,670
	Bukit Batok East	14,930	550	730	770	860	1,030	1,240	1,180	1,130	1,120	1,140	1,330	1,360	1,040	1,460
	Bukit Batok South	14,170	570	710	900	1,220	1,180	1,140	990	920	1,090	1,230	1,360	1,200	730	930
	Bukit Batok West	15,570	600	840	920	1,000	1,040	1,150	1,210	1,170	1,200	1,220	1,380	1,300	1,050	1,490
	Gombak	9,660	600	570	470	540	550	610	920	1,010	710	660	680	650	560	1,140
	Guilin	13,450	600	730	790	890	890	960	990	1,120	1,220	1,200	1,190	960	760	1,150
	Hillview	18,260	660	880	1,340	1,590	1,440	1,090	900	1,110	1,540	1,840	1,840	1,410	1,070	1,560
	Hong Kah North	29,010	1,140	1,440	1,720	1,780	2,230	2,440	2,150	2,080	2,310	2,280	2,590	2,610	1,760	2,480
Bukit Merah	Total	156,740	7,480	7,320	6,800	6,950	7,770	9,400	11,780	13,070	12,680	11,510	11,640	11,710	10,980	27,630
	Alexandra Hill	16,010	610	740	770	850	980	1,040	1,000	1,040	1,150	1,180	1,290	1,250	1,210	2,900
	Alexandra North	960	60	60	50	60	40	50	90	120	110	100	70	60	30	70
	Bukit Ho Swee	16,440	770	620	610	670	790	1,070	1,340	1,160	1,120	1,160	1,290	1,420	1,240	3,190
	Bukit Merah	1,210	50	60	60	70	70	80	80	90	100	90	90	90	100	200
	City Terminals	40	-	-	-	-	-	-	-	-	-	-	-	-	-	-
	Depot Road	4,940	300	290	230	230	210	250	400	570	490	370	330	300	300	670
	Everton Park	9,040	430	410	380	340	420	560	680	820	780	650	580	680	690	1,610
	Henderson Hill	13,740	600	610	620	700	760	820	860	890	1,020	1,050	1,090	1,020	940	2,770
	Kampong Tiong Bahru	10,610	350	450	430	470	520	680	690	750	810	820	800	920	850	2,080
	Maritime Square	2,410	180	140	120	90	90	90	230	300	280	240	220	150	110	170
	Redhill	12,270	850	680	540	560	590	680	990	1,260	1,000	930	890	810	670	1,820
	Singapore General Hospital	10	-	-	-	-	-	-	-	-	-	-	-	-	-	-
	Telok Blangah Drive	16,250	690	710	740	710	800	1,000	1,260	1,340	1,340	1,210	1,200	1,160	1,160	2,940
	Telok Blangah Rise	14,090	470	520	600	680	800	860	970	1,090	1,130	960	990	1,130	1,240	2,660
Telok Blangah Way	10,850	500	500	420	450	500	570	730	880	890	780	900	880	820	2,020	
Tiong Bahru	11,050	630	540	410	350	410	680	1,010	1,200	920	750	710	750	750	1,960	
Tiong Bahru Station	16,810	1,010	1,000	820	720	790	970	1,460	1,560	1,540	1,210	1,200	1,110	870	2,570	
Bukit Panjang	Total	133,020	6,480	7,530	8,410	9,430	10,520	9,820	9,810	9,830	10,800	10,600	11,480	10,110	7,210	10,990
	Bangkit	24,710	900	1,100	1,330	1,720	2,150	1,970	1,540	1,580	1,730	2,000	2,420	2,080	1,520	2,690
	Dairy Farm	4,490	160	240	310	320	390	320	230	280	370	380	420	390	290	400
	Fajar	25,490	1,580	1,560	1,630	1,680	2,080	1,870	2,170	2,010	2,020	1,940	2,050	1,740	1,210	1,950
	Jelebu	34,380	1,350	1,730	2,120	2,590	2,850	2,560	2,170	2,350	2,770	2,930	3,120	2,770	2,050	3,030

Note: Planning areas refer to areas demarcated in the Urban Redevelopment Authority's Master Plan 2014.

Table A1.9 Singapore Residents by Planning Area/Subzone, Age Group and Sex, June 2014 (cont'd)

Planning Area	Subzone	Total														Number
			0 – 4	5 – 9	10 – 14	15 – 19	20 – 24	25 – 29	30 – 34	35 – 39	40 – 44	45 – 49	50 – 54	55 – 59	60 – 64	65 & Over
			Total													
	Nature Reserve	3,860	170	240	270	290	270	230	240	270	370	360	340	270	230	330
	Saujana	21,940	1,030	1,310	1,430	1,690	1,720	1,740	1,760	1,580	1,780	1,620	1,900	1,790	1,180	1,420
	Senja	18,140	1,280	1,350	1,330	1,150	1,060	1,150	1,690	1,760	1,770	1,370	1,230	1,080	750	1,170
Bukit Timah	Total	73,810	3,180	4,730	4,690	4,890	5,000	4,200	3,670	5,040	6,750	6,210	5,850	5,290	4,500	9,820
	Anak Bukit	22,300	820	1,240	1,360	1,550	1,850	1,500	1,140	1,380	1,710	1,770	1,820	1,840	1,460	2,840
	Coronation Road	6,210	290	460	420	370	390	310	300	440	640	490	470	360	340	930
	Farrer Court	3,680	180	190	200	190	200	200	210	240	310	270	300	270	260	670
	Hillcrest	8,830	420	640	600	580	510	400	390	650	890	800	730	590	440	1,190
	Holland Road	10,230	530	810	750	720	590	480	480	780	1,110	920	800	640	530	1,120
	Leedon Park	6,230	290	330	350	370	360	350	350	480	620	560	480	440	400	860
	Swiss Club	5,520	210	370	360	380	370	310	290	360	510	500	430	370	340	730
	Ulu Pandan	10,810	440	680	660	730	720	650	510	720	970	890	830	790	740	1,480
Central Water Catchment	Total	10	-	-	-	-	-	-	-	-	-	-	-	-	-	-
	Central Water Catchment	10	-	-	-	-	-	-	-	-	-	-	-	-	-	-
Changi	Total	2,530	180	220	210	150	140	110	180	280	280	220	160	110	80	210
	Changi Airport	-	-	-	-	-	-	-	-	-	-	-	-	-	-	-
	Changi Point	790	20	30	40	40	40	40	40	60	60	80	80	70	60	140
	Changi West	1,740	160	190	180	110	100	70	140	220	210	150	80	40	30	80
Changi Bay	Total	-	-	-	-	-	-	-	-	-	-	-	-	-	-	-
	Changi Bay	-	-	-	-	-	-	-	-	-	-	-	-	-	-	-
Choa Chu Kang	Total	175,330	7,500	9,730	12,170	15,380	14,560	12,030	12,000	12,260	14,410	16,700	15,650	12,160	8,360	12,420
	Choa Chu Kang Central	20,940	810	1,080	1,410	1,810	1,910	1,450	1,310	1,410	1,700	2,080	2,000	1,440	1,010	1,530
	Choa Chu Kang North	34,780	1,230	1,890	2,900	3,890	3,030	2,170	1,920	1,930	2,870	4,010	3,270	2,260	1,380	2,050
	Keat Hong	16,010	590	800	1,090	1,540	1,510	1,050	1,020	1,060	1,230	1,540	1,530	1,170	780	1,100
	Peng Siang	31,560	1,320	1,720	2,060	2,590	2,640	2,330	2,330	2,240	2,470	2,800	2,810	2,270	1,670	2,310
	Teck Whye	27,410	1,130	1,200	1,570	2,100	2,470	2,130	1,860	1,590	1,940	2,260	2,570	2,120	1,670	2,810
	Yew Tee	44,640	2,410	3,050	3,150	3,460	3,000	2,900	3,550	4,040	4,190	4,010	3,490	2,900	1,860	2,620
Clementi	Total	91,260	3,880	4,450	4,600	4,640	4,890	5,700	6,900	7,350	7,600	7,040	6,950	6,620	6,750	13,890
	Clementi Central	13,710	590	700	670	690	700	790	1,110	1,150	1,190	1,030	1,020	1,000	960	2,110
	Clementi North	28,050	1,020	1,140	1,230	1,250	1,330	1,710	2,110	2,310	2,280	2,040	2,070	2,040	2,300	5,240
	Clementi West	16,670	710	770	860	870	940	1,050	1,380	1,290	1,380	1,330	1,320	1,310	1,280	2,180
	Clementi Woods	16,280	780	810	820	820	900	1,170	1,300	1,290	1,260	1,240	1,290	1,120	1,120	2,370

Note: Planning areas refer to areas demarcated in the Urban Redevelopment Authority's Master Plan 2014.

Table A1.9 Singapore Residents by Planning Area/Subzone, Age Group and Sex, June 2014 (cont'd)

Planning Area	Subzone	Total	Age Group													Number
			0 – 4	5 – 9	10 – 14	15 – 19	20 – 24	25 – 29	30 – 34	35 – 39	40 – 44	45 – 49	50 – 54	55 – 59	60 – 64	65 & Over
			Total													
Downtown Core	Faber	4,340	190	290	310	300	290	260	220	320	380	400	350	290	270	480
	Pandan	10	-	-	-	-	-	-	-	-	-	-	-	-	-	-
	Sunset Way	6,390	250	280	330	390	410	440	410	400	480	530	510	510	520	950
	Toh Tuck	30	-	-	-	-	-	-	-	-	-	-	-	-	-	-
	West Coast	5,780	350	470	390	330	330	290	360	580	630	480	390	340	300	560
	Total	3,700	110	100	90	130	140	220	320	370	350	340	280	270	260	740
	Anson	40	-	-	-	-	-	-	-	-	-	-	-	-	-	-
	Bayfront Subzone	-	-	-	-	-	-	-	-	-	-	-	-	-	-	-
	Bugis	2,420	80	60	50	100	110	160	150	190	180	180	170	200	210	590
	Cecil	160	10	-	10	-	-	10	30	30	20	20	20	-	-	10
	Central Subzone	420	20	10	20	10	10	20	50	60	70	60	40	30	20	20
	City Hall	70	-	-	-	-	-	-	-	-	-	-	-	-	-	-
	Clifford Pier	-	-	-	-	-	-	-	-	-	-	-	-	-	-	-
	Marina Centre	20	-	-	-	-	-	-	-	-	-	-	-	-	-	-
	Maxwell	-	-	-	-	-	-	-	-	-	-	-	-	-	-	-
	Phillip	10	-	-	-	-	-	-	-	-	-	-	-	-	-	-
	Raffles Place	70	-	-	-	-	-	-	-	-	-	-	-	-	-	-
	Tanjong Pagar	500	10	10	10	10	10	30	60	70	60	60	40	30	20	80
	Geylang	Total	119,130	4,780	5,580	5,780	6,620	7,730	8,270	8,550	9,000	9,110	9,190	9,930	9,610	7,880
	Aljunied	42,530	1,670	2,060	2,040	2,240	2,480	2,830	3,020	3,390	3,580	3,330	3,540	3,350	2,800	6,200
	Geylang East	33,780	1,620	1,620	1,580	1,800	2,100	2,290	2,710	2,760	2,560	2,430	2,510	2,620	2,260	4,930
	Kallang Way	50	-	-	-	-	-	-	-	-	-	-	-	-	-	
	Kampong Ubi	13,580	510	640	730	870	1,170	1,280	1,040	950	890	950	1,250	1,220	870	1,210
	Macpherson	29,190	980	1,260	1,430	1,700	1,980	1,870	1,780	1,890	2,080	2,480	2,620	2,420	1,940	4,760
Hougang	Total	219,440	8,180	9,930	12,250	15,000	16,710	16,020	14,640	14,930	16,560	17,360	19,810	18,710	14,310	25,030
	Defu Industrial Park	20	-	-	-	-	-	-	-	-	-	-	-	-	-	
	Hougang Central	4,960	170	220	290	380	410	380	300	300	340	440	460	400	310	560
	Hougang East	19,310	680	710	920	1,420	1,820	1,610	1,410	1,240	1,180	1,420	1,960	1,720	1,270	1,950
	Hougang West	51,340	1,700	2,020	2,510	3,380	4,370	4,260	3,550	3,240	3,590	3,950	5,020	4,750	3,570	5,430
	Kangkar	24,860	910	1,110	1,480	1,580	1,730	1,690	1,590	1,750	2,010	2,060	2,240	2,070	1,600	3,060
	Kovan	25,130	980	1,130	1,470	1,760	2,030	1,840	1,520	1,680	1,970	1,820	2,100	2,150	1,660	3,020
	Lorong Ah Soo	34,110	1,140	1,460	1,820	2,050	2,210	2,330	2,390	2,360	2,580	2,620	2,810	2,950	2,440	4,950
	Lorong Halus	-	-	-	-	-	-	-	-	-	-	-	-	-	-	
	Tai Seng	14,530	580	760	860	1,040	1,040	980	940	900	1,120	1,150	1,210	1,160	940	1,870
	Trafalgar	45,180	2,030	2,520	2,920	3,390	3,110	2,940	2,960	3,450	3,770	3,890	4,000	3,500	2,520	4,190

Note: Planning areas refer to areas demarcated in the Urban Redevelopment Authority's Master Plan 2014.

Table A1.9 Singapore Residents by Planning Area/Subzone, Age Group and Sex, June 2014 (cont'd)

Planning Area	Subzone	Total	Total													Number
			0 – 4	5 – 9	10 – 14	15 – 19	20 – 24	25 – 29	30 – 34	35 – 39	40 – 44	45 – 49	50 – 54	55 – 59	60 – 64	65 & Over
Jurong East	Total	86,570	3,460	4,030	4,770	5,150	5,930	6,790	6,730	6,280	6,750	6,530	6,880	7,100	6,300	9,880
	International Business Park	10	-	-	-	-	-	-	-	-	-	-	-	-	-	-
	Jurong Gateway	20	-	-	-	-	-	-	-	-	-	-	-	-	-	-
	Jurong Port	10	-	-	-	-	-	-	-	-	-	-	-	-	-	-
	Jurong River	10	-	-	-	-	-	-	-	-	-	-	-	-	-	-
	Lakeside	1,050	40	30	30	40	60	100	90	80	80	90	80	90	90	170
	Penjuru Crescent	10	-	-	-	-	-	-	-	-	-	-	-	-	-	-
	Teban Gardens	19,370	890	950	1,030	1,050	1,230	1,380	1,630	1,520	1,420	1,380	1,430	1,420	1,550	2,510
	Toh Guan	16,940	710	820	1,080	1,140	1,310	1,390	1,270	1,180	1,420	1,340	1,470	1,460	1,050	1,330
	Yuhua East	28,170	1,010	1,230	1,470	1,620	1,850	2,210	2,220	2,050	2,230	2,110	2,190	2,390	2,080	3,530
	Yuhua West	20,990	820	1,000	1,170	1,290	1,480	1,710	1,510	1,460	1,600	1,620	1,710	1,750	1,530	2,340
Jurong West	Total	271,930	13,900	16,200	17,110	18,280	19,150	19,890	23,420	23,650	22,910	21,880	20,550	18,800	15,090	21,120
	Boon Lay Place	29,690	1,710	1,750	1,760	1,950	1,940	2,200	2,500	2,190	2,390	2,490	2,320	1,990	1,720	2,790
	Chin Bee	-	-	-	-	-	-	-	-	-	-	-	-	-	-	-
	Hong Kah	57,680	2,230	2,880	3,380	3,580	4,030	4,410	4,560	4,520	4,660	4,480	4,470	4,600	3,930	5,950
	Jurong West Central	69,260	4,550	5,050	4,370	3,880	3,990	5,160	7,130	7,630	6,530	4,950	4,460	4,330	3,270	3,980
	Kian Teck	40	-	-	-	-	-	-	-	-	-	-	-	-	-	-
	Safti	-	-	-	-	-	-	-	-	-	-	-	-	-	-	-
	Taman Jurong	34,710	1,710	1,950	2,260	2,520	2,490	2,410	2,750	2,650	2,880	3,010	2,740	2,410	1,960	2,970
	Wenya	8,710	740	770	530	360	380	610	1,110	1,130	800	550	450	430	350	520
	Yunnan	71,840	2,950	3,810	4,810	5,990	6,330	5,100	5,370	5,520	5,650	6,390	6,110	5,040	3,840	4,920
	Kallang	Total	102,250	4,460	4,540	4,620	4,820	5,270	6,230	7,720	8,370	8,720	7,770	8,060	7,820	7,030
Bendemeer		33,920	1,670	1,450	1,420	1,540	1,760	2,270	2,970	2,870	2,760	2,360	2,490	2,620	2,370	5,360
Boon Keng		11,180	500	420	520	520	630	710	920	850	890	880	870	900	770	1,820
Crawford		9,960	310	340	370	380	460	530	530	600	660	710	910	870	850	2,450
Geylang Bahru		13,200	420	560	650	710	690	780	860	1,010	1,140	1,060	1,150	1,000	880	2,310
Kallang Bahru		20	-	-	-	-	-	-	-	-	-	-	-	-	-	-
Kampong Bugis		890	30	30	30	50	60	80	80	70	50	40	80	100	70	130
Kampong Java		11,360	480	560	520	580	580	640	780	1,000	1,010	890	850	800	780	1,890
Lavender		10,400	450	500	480	450	540	640	790	840	950	770	860	760	720	1,650
Tanjong Rhu		11,330	590	690	630	600	550	590	790	1,140	1,270	1,060	860	760	590	1,220
Lim Chu Kang		Total	90	-	-	-	-	-	-	-	-	-	-	-	-	-
	Lim Chu Kang	90	-	-	-	-	-	-	-	-	-	-	-	-	-	

Note: Planning areas refer to areas demarcated in the Urban Redevelopment Authority's Master Plan 2014.

Table A1.9 Singapore Residents by Planning Area/Subzone, Age Group and Sex, June 2014 (cont'd)

Planning Area	Subzone	Total														Number
			0 – 4	5 – 9	10 – 14	15 – 19	20 – 24	25 – 29	30 – 34	35 – 39	40 – 44	45 – 49	50 – 54	55 – 59	60 – 64	65 & Over
			Total													
Mandai	Total	2,100	90	120	160	160	160	140	130	180	190	190	180	130	90	200
	Mandai East	-	-	-	-	-	-	-	-	-	-	-	-	-	-	-
	Mandai Estate	2,100	90	120	160	160	160	140	130	180	190	190	180	130	90	200
	Mandai West	-	-	-	-	-	-	-	-	-	-	-	-	-	-	-
Marina East	Total	-	-	-	-	-	-	-	-	-	-	-	-	-	-	-
	Marina East	-	-	-	-	-	-	-	-	-	-	-	-	-	-	-
Marina South	Total	-	-	-	-	-	-	-	-	-	-	-	-	-	-	-
	Marina South	-	-	-	-	-	-	-	-	-	-	-	-	-	-	-
Marine Parade	Total	49,010	2,230	2,760	2,720	2,600	2,700	2,620	3,070	3,940	4,590	3,890	3,680	3,340	2,940	7,940
	East Coast	-	-	-	-	-	-	-	-	-	-	-	-	-	-	-
	Katong	9,760	430	550	570	550	590	500	650	880	950	800	740	650	590	1,330
	Marina East (Mp)	-	-	-	-	-	-	-	-	-	-	-	-	-	-	-
	Marine Parade	29,060	1,330	1,650	1,540	1,450	1,460	1,520	1,770	2,250	2,680	2,290	2,100	1,980	1,740	5,300
	Mountbatten	10,200	470	570	610	600	650	600	650	820	950	800	830	710	610	1,310
Museum	Total	360	10	20	10	10	10	10	40	50	50	40	40	20	20	30
	Bras Basah	10	-	-	-	-	-	-	-	-	-	-	-	-	-	-
	Dhoby Ghaut	200	10	10	-	10	10	10	20	30	30	20	20	10	10	10
	Fort Canning	160	10	10	10	10	-	-	10	20	20	20	20	10	10	20
Newton	Total	6,660	290	450	310	350	320	320	400	540	730	610	570	470	410	880
	Cairnhill	3,170	140	210	140	170	140	170	220	270	340	290	250	210	200	440
	Goodwood Park	800	40	80	40	40	40	30	50	70	100	80	60	50	40	90
	Istana Negara	30	-	-	-	-	-	-	-	-	-	-	-	-	-	-
	Monk's Hill	1,020	40	80	60	70	50	50	60	70	120	90	90	60	40	140
	Newton Circus	230	10	20	10	10	10	10	20	20	30	30	20	10	10	20
	Orange Grove	1,410	60	60	50	70	90	60	70	110	140	130	150	130	120	190
North-Eastern Islands	Total	50	-	-	-	-	-	-	-	-	-	-	-	-	-	-
	North-Eastern Islands	50	-	-	-	-	-	-	-	-	-	-	-	-	-	-
Novena	Total	47,790	2,270	2,780	2,470	2,540	2,610	2,630	3,160	4,040	4,490	3,890	3,730	3,300	2,860	7,030
	Balestier	32,460	1,480	1,580	1,520	1,650	1,770	1,880	2,340	2,770	2,900	2,590	2,510	2,330	1,980	5,170
	Dunearn	3,780	140	230	250	270	260	180	160	200	330	320	330	270	270	590
	Malcolm	2,680	110	220	150	160	170	130	110	190	250	220	230	190	180	390
	Moulmein	8,200	520	720	510	410	360	390	520	850	980	700	590	460	390	790
	Mount Pleasant	670	20	30	40	50	60	50	30	30	30	60	60	60	50	100

Note: Planning areas refer to areas demarcated in the Urban Redevelopment Authority's Master Plan 2014.

Table A1.9 Singapore Residents by Planning Area/Subzone, Age Group and Sex, June 2014 (cont'd)

Planning Area	Subzone	Total														Number
			0 – 4	5 – 9	10 – 14	15 – 19	20 – 24	25 – 29	30 – 34	35 – 39	40 – 44	45 – 49	50 – 54	55 – 59	60 – 64	65 & Over
			Total													
Orchard	Total	890	30	40	30	30	40	50	60	90	90	80	90	70	70	120
	Boulevard	390	10	20	20	10	20	20	30	30	40	30	30	40	40	60
	Somerset	120	-	-	10	-	-	10	10	20	10	10	10	10	10	20
	Tanglin	380	20	20	10	20	20	20	20	40	30	40	50	30	30	40
Outram	Total	22,300	1,320	1,040	710	750	890	1,160	1,930	2,160	1,680	1,520	1,570	1,660	1,630	4,280
	China Square	1,640	50	30	40	60	70	100	120	110	130	120	140	150	180	370
	Chinatown	11,930	980	710	390	360	420	510	1,270	1,550	970	780	730	710	680	1,880
	Pearl's Hill	8,300	290	310	270	320	380	500	500	450	540	600	680	770	730	1,970
	People's Park	420	10	-	10	-	20	40	50	50	40	30	30	30	40	70
Pasir Ris	Total	137,500	5,700	7,280	9,580	12,940	12,570	8,140	7,900	9,090	10,520	13,720	13,470	9,750	6,510	10,330
	Flora Drive	12,740	570	730	870	1,020	970	700	690	1,020	1,100	1,200	1,120	940	660	1,160
	Loyang East	2,210	70	100	130	170	190	160	120	150	160	170	220	200	160	230
	Loyang West	210	-	-	-	-	-	-	-	-	-	10	-	10	10	170
	Pasir Ris Central	23,200	930	1,230	1,570	2,180	2,120	1,380	1,350	1,520	1,790	2,290	2,400	1,710	1,080	1,670
	Pasir Ris Drive	60,810	2,460	3,030	4,030	5,740	6,140	3,900	3,520	3,690	4,200	5,740	6,150	4,550	3,090	4,580
	Pasir Ris Park	1,860	110	110	140	140	120	80	120	170	210	190	180	100	70	110
	Pasir Ris Wafer Fab Park	30	-	-	-	-	-	-	-	-	-	-	-	-	-	-
	Pasir Ris West	36,450	1,570	2,080	2,850	3,680	3,040	1,920	2,100	2,530	3,060	4,110	3,410	2,250	1,440	2,400
Paya Lebar	Total	40	-	-	-	-	-	-	-	-	-	-	-	-	-	-
	Airport Road	-	-	-	-	-	-	-	-	-	-	-	-	-	-	-
	Paya Lebar East	10	-	-	-	-	-	-	-	-	-	-	-	-	-	-
	Paya Lebar North	30	-	-	-	-	-	-	-	-	-	-	-	-	-	-
	Paya Lebar West	-	-	-	-	-	-	-	-	-	-	-	-	-	-	-
	Plab	-	-	-	-	-	-	-	-	-	-	-	-	-	-	-
Pioneer	Total	90	-	-	-	-	-	-	-	-	-	-	-	-	-	-
	Benoi Sector	10	-	-	-	-	-	-	-	-	-	-	-	-	-	-
	Gul Basin	10	-	-	-	-	-	-	-	-	-	-	-	-	-	-
	Gul Circle	30	-	-	-	-	-	-	-	-	-	-	-	-	-	-
	Joo Koon	40	-	-	-	-	-	-	-	-	-	-	-	-	-	-
	Pioneer Sector	10	-	-	-	-	-	-	-	-	-	-	-	-	-	-
Punggol	Total	98,140	10,430	8,090	5,490	3,880	3,630	6,800	14,000	12,050	9,170	5,760	5,040	4,340	3,600	5,880
	Coney Island	-	-	-	-	-	-	-	-	-	-	-	-	-	-	-
	Matilda	25,770	3,430	1,660	1,090	810	820	2,480	5,030	2,960	1,890	1,240	1,120	970	910	1,370

Note: Planning areas refer to areas demarcated in the Urban Redevelopment Authority's Master Plan 2014.



Table A1.9 Singapore Residents by Planning Area/Subzone, Age Group and Sex, June 2014 (cont'd)

																Number
Planning Area	Subzone	Total	0 – 4	5 – 9	10 – 14	15 – 19	20 – 24	25 – 29	30 – 34	35 – 39	40 – 44	45 – 49	50 – 54	55 – 59	60 – 64	65 & Over
		Total														
Queenstown	Northshore	290	-	20	20	30	20	10	20	10	30	30	30	30	20	40
	Punggol Canal	-	-	-	-	-	-	-	-	-	-	-	-	-	-	-
	Punggol Field	43,840	3,170	4,020	3,190	2,190	1,980	2,310	3,710	5,330	5,050	3,110	2,710	2,290	1,760	3,020
	Punggol Town Centre	4,970	870	420	170	90	100	230	1,180	750	330	190	150	150	140	200
	Waterway East	23,280	2,950	1,980	1,030	760	710	1,760	4,060	3,010	1,870	1,190	1,040	900	770	1,250
	Total	98,730	4,440	4,550	4,440	4,900	5,340	6,070	7,340	7,850	8,240	7,790	7,410	6,800	6,220	17,340
	Commonwealth	8,260	300	320	320	350	390	510	620	560	680	650	680	620	520	1,760
	Dover	13,450	690	850	730	830	820	770	980	1,090	1,130	1,120	990	860	740	1,860
	Ghim Moh	11,980	520	550	520	600	600	780	860	880	930	850	820	770	730	2,560
	Holland Drive	14,520	540	500	580	580	650	820	980	1,180	1,340	1,120	1,030	970	1,000	3,240
	Kent Ridge	1,110	30	60	50	50	60	120	100	70	110	110	90	90	70	120
	Margaret Drive	9,850	640	510	430	410	430	610	920	1,040	830	730	670	590	590	1,460
	Mei Chin	17,090	670	770	830	1,010	1,050	1,070	1,110	1,160	1,330	1,430	1,410	1,320	1,110	2,800
	National University of S'pore	410	10	10	10	10	230	50	20	10	10	20	20	10	-	-
	One North	610	40	40	20	20	20	20	60	80	100	80	40	20	20	40
	Pasir Panjang 1	3,930	210	190	220	220	240	280	310	350	360	310	330	280	220	410
	Pasir Panjang 2	3,500	160	160	170	240	240	240	240	240	260	310	290	300	310	370
	Port	150	-	-	-	10	20	10	10	10	10	10	20	10	10	30
	Queensway	290	10	10	10	20	20	20	30	20	40	20	20	20	20	40
Singapore Polytechnic	150	10	10	10	10	10	10	20	20	20	10	10	10	-	-	
Tanglin Halt	13,460	620	590	530	550	580	750	1,100	1,150	1,110	1,030	990	920	870	2,670	
Total	9,110	430	520	460	430	480	470	680	910	1,020	870	690	590	530	1,050	
Institution Hill	3,270	200	210	160	140	170	190	280	410	400	290	210	170	170	280	
Leonie Hill	2,450	90	140	150	130	120	110	200	240	300	260	200	170	130	220	
One Tree Hill	1,850	70	80	90	120	110	80	100	120	160	180	170	160	130	290	
Oxley	1,380	70	70	60	40	70	80	90	130	130	120	110	80	90	250	
Paterson	160	10	10	-	-	10	10	10	20	20	20	10	10	10	20	
Total	14,750	550	620	560	640	730	940	1,100	1,290	1,220	1,110	1,130	1,130	1,060	2,670	
Bencoolen	1,490	70	50	50	60	70	110	90	120	120	130	140	120	100	260	
Farrer Park	3,210	140	190	130	140	130	200	290	310	280	240	210	230	210	510	
Kampong Glam	190	10	-	-	10	10	10	10	10	20	20	20	10	10	60	
Little India	3,940	120	140	170	180	220	240	260	300	310	290	310	320	310	770	

Note: Planning areas refer to areas demarcated in the Urban Redevelopment Authority's Master Plan 2014.

Table A1.9 Singapore Residents by Planning Area/Subzone, Age Group and Sex, June 2014 (cont'd)

Planning Area	Subzone	Total														Number
			0 – 4	5 – 9	10 – 14	15 – 19	20 – 24	25 – 29	30 – 34	35 – 39	40 – 44	45 – 49	50 – 54	55 – 59	60 – 64	65 & Over
			Total													
Seletar	Mackenzie	100	-	-	-	-	-	-	-	-	-	-	-	-	-	-
	Mount Emily	1,020	50	80	30	30	30	60	110	160	130	90	60	60	50	80
	Rochor Canal	10	-	-	-	-	-	-	-	-	-	-	-	-	-	-
	Selegie	260	10	10	10	10	20	10	20	40	20	20	20	10	20	40
	Sungei Road	2,420	100	90	110	130	140	170	140	170	180	170	180	170	180	490
	Victoria	2,120	50	50	50	80	110	130	160	170	150	150	190	200	180	460
	Total	300	10	20	20	20	10	-	10	30	50	40	30	30	10	30
	Pulau Punggol Barat	-	-	-	-	-	-	-	-	-	-	-	-	-	-	-
	Pulau Punggol Timor	-	-	-	-	-	-	-	-	-	-	-	-	-	-	-
	Seletar	290	10	20	20	20	10	-	10	20	50	40	30	20	10	20
Seletar Aerospace Park	20	-	-	-	-	-	-	-	-	-	-	-	-	-	-	
Sembawang	Total	75,570	4,550	5,470	5,370	4,600	4,530	5,010	6,590	7,510	7,480	5,960	5,560	4,570	3,220	5,160
	Admiralty	13,340	880	1,100	910	700	710	900	1,130	1,480	1,340	980	940	720	540	1,010
	Sembawang Central	29,580	1,600	1,920	2,160	1,960	1,940	2,060	2,500	2,720	2,980	2,410	2,290	1,920	1,260	1,880
	Sembawang East	110	-	10	10	10	10	10	-	10	10	10	-	10	10	30
	Sembawang North	26,620	1,810	2,100	1,870	1,500	1,470	1,740	2,680	2,820	2,610	2,020	1,820	1,560	1,120	1,500
	Sembawang Springs	4,210	170	240	320	310	260	230	200	350	370	390	340	250	220	580
	Sembawang Straits	1,680	100	90	100	130	140	80	80	120	150	150	170	120	70	170
	Senoko North	20	-	-	-	-	-	-	-	-	-	-	-	-	-	-
	Senoko South	20	-	-	-	-	-	-	-	-	-	-	-	-	-	-
Sengkang	The Wharves	-	-	-	-	-	-	-	-	-	-	-	-	-	-	
	Total	191,910	13,720	14,240	12,180	11,240	10,450	12,590	19,120	19,840	17,930	14,000	13,200	11,820	8,430	13,160
	Anchorvale	31,720	2,200	2,940	2,220	1,560	1,500	1,800	2,760	3,760	3,650	2,180	1,980	1,790	1,340	2,060
	Compassvale	16,170	1,720	1,520	800	570	500	880	2,230	2,730	1,400	880	780	700	540	940
	Fernvale	29,340	3,290	2,300	1,360	1,050	1,140	2,230	4,470	3,430	2,200	1,630	1,520	1,420	1,140	2,160
	Lorong Halus North	-	-	-	-	-	-	-	-	-	-	-	-	-	-	-
	Rivervale	59,220	3,160	3,810	4,060	4,170	3,900	4,080	4,490	5,010	5,490	4,760	4,740	4,220	3,010	4,320
	Sengkang Town Centre	55,460	3,360	3,670	3,740	3,890	3,400	3,600	5,170	4,920	5,180	4,550	4,190	3,700	2,410	3,680
Sengkang West	10	-	-	-	-	-	-	-	-	-	-	-	-	-	-	

Note: Planning areas refer to areas demarcated in the Urban Redevelopment Authority's Master Plan 2014.

Table A1.9 Singapore Residents by Planning Area/Subzone, Age Group and Sex, June 2014 (cont'd)

																Number
Planning Area	Subzone	Total	0 – 4	5 – 9	10 – 14	15 – 19	20 – 24	25 – 29	30 – 34	35 – 39	40 – 44	45 – 49	50 – 54	55 – 59	60 – 64	65 & Over
		Total														
Serangoon	Total	122,100	4,220	5,400	6,560	8,060	9,330	9,060	7,680	7,650	8,870	9,170	10,360	10,770	8,840	16,130
	Lorong Chuan	8,440	310	460	560	660	680	480	370	490	670	750	790	690	460	1,090
	Seletar Hills	13,090	450	590	760	990	1,080	900	680	740	920	970	1,100	1,110	960	1,850
	Serangoon Central	26,860	910	1,030	1,340	1,490	1,910	2,270	1,870	1,690	2,040	1,880	2,280	2,560	2,070	3,540
	Serangoon Garden	39,860	1,350	1,640	1,940	2,460	2,890	2,940	2,570	2,500	2,770	2,800	3,200	3,560	3,130	6,100
	Serangoon North	17,940	660	980	1,190	1,470	1,510	1,200	1,190	1,210	1,430	1,620	1,620	1,390	1,060	1,420
	Serangoon North Ind Estate	20	-	-	-	-	-	-	-	-	-	-	-	-	-	-
	Upper Paya Lebar	15,880	540	700	770	980	1,260	1,270	1,010	1,030	1,040	1,150	1,380	1,450	1,170	2,140
Simpang	Total	-	-	-	-	-	-	-	-	-	-	-	-	-	-	-
	Pulau Seletar	-	-	-	-	-	-	-	-	-	-	-	-	-	-	-
	Simpang North	-	-	-	-	-	-	-	-	-	-	-	-	-	-	-
	Simpang South	-	-	-	-	-	-	-	-	-	-	-	-	-	-	-
	Tanjong Irau	-	-	-	-	-	-	-	-	-	-	-	-	-	-	-
Singapore River	Total	2,580	180	150	120	90	80	120	300	340	360	240	170	150	100	190
	Boat Quay	170	10	10	-	-	-	10	30	20	20	10	10	10	10	30
	Clarke Quay	140	-	10	10	-	10	10	20	20	20	10	10	10	-	10
	Robertson Quay	2,280	160	130	100	90	80	100	260	300	330	210	150	130	90	150
Southern Islands	Total	1,400	90	90	70	90	80	60	60	110	180	180	160	100	70	70
	Sentosa	1,400	90	90	70	90	80	60	60	110	180	180	160	100	70	70
	Southern Group	-	-	-	-	-	-	-	-	-	-	-	-	-	-	-
Straits View	Total	-	-	-	-	-	-	-	-	-	-	-	-	-	-	-
	Straits View	-	-	-	-	-	-	-	-	-	-	-	-	-	-	-
Sungei Kadut	Total	760	30	30	40	40	50	60	40	60	60	60	60	60	40	140
	Gali Batu	30	-	-	-	-	-	-	-	-	-	-	-	-	-	-
	Kranji	20	-	-	-	-	-	-	-	-	-	-	-	-	-	-
	Pang Sua	20	-	-	-	-	-	-	-	-	-	-	-	-	-	-
	Reservoir View	20	-	-	-	-	-	-	-	-	-	-	-	-	-	-
	Turf Club	670	20	30	30	40	40	50	40	50	40	50	50	50	40	130
Tampines	Total	258,810	10,930	12,350	14,560	19,070	21,500	19,780	18,650	17,640	18,350	20,440	23,230	22,020	16,200	24,110
	Simei	43,450	2,000	2,220	2,470	3,020	3,440	3,030	3,380	3,450	3,500	3,280	3,840	3,370	2,550	3,920
	Tampines East	136,810	5,700	6,320	7,470	10,170	11,560	10,570	9,840	8,850	9,230	10,970	12,330	11,900	8,750	13,150
	Tampines North	-	-	-	-	-	-	-	-	-	-	-	-	-	-	-
	Tampines West	76,600	3,170	3,740	4,490	5,720	6,340	6,040	5,320	5,230	5,490	6,010	6,820	6,550	4,800	6,900
Xilin	1,950	60	80	130	170	170	140	120	100	130	180	240	200	100	130	

Note: Planning areas refer to areas demarcated in the Urban Redevelopment Authority's Master Plan 2014.

Table A1.9 Singapore Residents by Planning Area/Subzone, Age Group and Sex, June 2014 (cont'd)

Planning Area	Subzone	Total														Number
			0 – 4	5 – 9	10 – 14	15 – 19	20 – 24	25 – 29	30 – 34	35 – 39	40 – 44	45 – 49	50 – 54	55 – 59	60 – 64	65 & Over
			Total													
Tanglin	Total	18,390	910	1,200	1,090	1,010	940	850	1,090	1,580	1,910	1,740	1,530	1,220	1,110	2,240
	Chatsworth	5,460	260	320	280	270	240	260	430	580	650	510	420	350	290	600
	Nassim	8,080	420	590	530	440	420	330	420	640	830	780	680	530	500	970
	Ridout	1,390	70	70	70	80	80	80	90	120	90	110	140	100	100	210
	Tyersall	3,460	150	220	210	220	210	170	150	250	330	330	290	250	220	470
Tengah	Total	10	-	-	-	-	-	-	-	-	-	-	-	-	-	-
	Tengah	10	-	-	-	-	-	-	-	-	-	-	-	-	-	-
Toa Payoh	Total	126,720	5,180	5,760	6,010	6,720	7,320	7,810	8,900	9,430	10,350	9,640	10,030	9,780	8,330	21,490
	Bidadari	10	-	-	-	-	-	-	-	-	-	-	-	-	-	-
	Boon Teck	15,430	540	690	770	850	930	900	910	910	1,100	1,140	1,340	1,250	1,030	3,070
	Braddell	10,880	420	520	510	630	680	680	730	740	840	860	870	860	720	1,820
	Joo Seng	6,820	240	360	310	350	410	440	440	520	560	510	540	560	470	1,110
	Kim Keat	8,710	300	370	360	480	630	640	590	580	680	650	740	770	560	1,380
	Lorong 8 Toa Payoh	8,410	260	320	380	470	540	500	520	580	640	620	720	660	600	1,600
	Pei Chun	12,000	450	580	670	630	600	660	730	880	1,110	1,030	930	890	740	2,100
	Potong Pasir	13,020	510	490	610	580	750	930	960	970	1,060	990	960	1,150	1,140	1,920
	Sennett	4,410	120	170	230	270	320	290	240	230	290	270	350	420	330	890
	Toa Payoh Central	30,940	1,830	1,600	1,490	1,670	1,560	1,810	2,690	2,820	2,720	2,330	2,270	2,040	1,660	4,480
	Toa Payoh West	13,660	410	480	530	640	710	800	920	1,010	1,110	1,060	1,110	1,010	940	2,940
	Woodleigh	2,440	110	170	140	150	180	160	180	210	250	190	190	180	140	180
Tuas	Total	60	-	-	-	-	-	-	-	-	-	-	-	-	-	-
	Tengeh	-	-	-	-	-	-	-	-	-	-	-	-	-	-	-
	Tuas Bay	20	-	-	-	-	-	-	-	-	-	-	-	-	-	-
	Tuas North	20	-	-	-	-	-	-	-	-	-	-	-	-	-	-
	Tuas Promenade	10	-	-	-	-	-	-	-	-	-	-	-	-	-	-
	Tuas View	10	-	-	-	-	-	-	-	-	-	-	-	-	-	-
	Tuas View Extension	-	-	-	-	-	-	-	-	-	-	-	-	-	-	-
Western Islands	Total	-	-	-	-	-	-	-	-	-	-	-	-	-	-	-
	Jurong Island and Bukom	-	-	-	-	-	-	-	-	-	-	-	-	-	-	-
	Semakau	-	-	-	-	-	-	-	-	-	-	-	-	-	-	-
	Sudong	-	-	-	-	-	-	-	-	-	-	-	-	-	-	-

Note: Planning areas refer to areas demarcated in the Urban Redevelopment Authority's Master Plan 2014.

**Table A1.9 Singapore Residents by Planning Area/Subzone, Age Group and Sex, June 2014 (cont'd)**

Planning Area	Subzone	Total	Total													Number
			0 – 4	5 – 9	10 – 14	15 – 19	20 – 24	25 – 29	30 – 34	35 – 39	40 – 44	45 – 49	50 – 54	55 – 59	60 – 64	65 & Over
Western Water Catchment	Total	960	40	50	60	40	170	70	50	90	90	60	80	60	30	70
	Western Water Catchment	960	40	50	60	40	170	70	50	90	90	60	80	60	30	70
Woodlands	Total	250,180	12,320	14,940	18,180	21,200	19,390	17,960	18,990	19,030	21,610	22,580	20,500	16,010	10,770	16,700
	Greenwood Park	50	-	-	-	-	-	-	-	-	-	-	-	-	-	-
	Midview	35,880	1,600	1,990	2,830	3,630	3,100	2,650	2,420	2,270	2,920	3,640	3,090	2,150	1,390	2,220
	North Coast	15,000	560	630	800	1,070	1,220	1,110	1,030	990	1,050	1,270	1,370	1,180	980	1,770
	Senoko West	20	-	-	-	-	-	-	-	-	-	-	-	-	-	-
	Woodgrove	35,720	1,410	1,850	2,560	3,610	3,280	2,510	2,300	2,300	2,860	3,720	3,080	2,460	1,500	2,270
	Woodlands East	94,870	4,970	6,430	7,430	7,760	6,690	6,580	7,650	8,240	9,250	8,370	7,460	5,540	3,550	4,950
	Woodlands Regional Centre	-	-	-	-	-	-	-	-	-	-	-	-	-	-	-
	Woodlands South	36,140	2,370	2,570	2,790	2,680	2,300	2,640	3,250	3,210	3,280	2,820	2,530	2,030	1,530	2,140
	Woodlands West	32,510	1,400	1,470	1,770	2,460	2,800	2,470	2,330	2,010	2,240	2,760	2,980	2,650	1,820	3,360
Yishun	Total	192,800	9,020	9,570	10,550	12,030	15,070	15,710	15,480	14,290	14,610	15,190	17,110	15,280	11,440	17,460
	Khatib	11,220	380	470	530	720	960	940	840	730	830	880	1,120	970	790	1,080
	Lower Seletar	1,150	70	90	130	110	80	40	50	80	130	100	100	50	40	90
	Nee Soon	870	50	40	50	50	60	50	50	70	90	70	80	50	50	120
	Northland	31,310	1,240	1,540	1,830	2,050	2,530	2,540	2,390	2,380	2,370	2,520	2,870	2,580	1,840	2,640
	Springleaf	3,910	170	170	220	280	360	280	220	230	270	280	320	310	290	520
	Yishun Central	1,550	70	50	60	120	140	150	130	90	70	120	160	140	110	150
	Yishun East	44,400	3,110	2,520	2,550	2,800	3,400	3,690	4,560	3,560	3,310	3,330	3,640	2,940	2,080	2,920
	Yishun South	39,940	1,560	1,910	2,100	2,450	3,370	3,290	2,860	2,870	3,040	3,060	3,670	3,330	2,480	3,930
Yishun West	58,460	2,360	2,780	3,090	3,460	4,170	4,740	4,390	4,280	4,500	4,830	5,150	4,910	3,770	6,030	

Note: Planning areas refer to areas demarcated in the Urban Redevelopment Authority's Master Plan 2014.

**Table A1.9 Singapore Residents by Planning Area/Subzone, Age Group and Sex, June 2014 (cont'd)**

Planning Area	Subzone	Total	Number													
			0 – 4	5 – 9	10 – 14	15 – 19	20 – 24	25 – 29	30 – 34	35 – 39	40 – 44	45 – 49	50 – 54	55 – 59	60 – 64	65 & Over
			Males													
Total	Total	1,902,410	92,530	104,590	112,960	126,510	132,900	129,300	138,950	144,960	154,320	153,190	158,730	144,320	115,220	193,920
Ang Mo Kio	Total	86,080	3,660	4,090	4,480	4,880	5,230	5,440	6,340	6,520	6,840	6,630	7,230	6,590	6,050	12,100
	Ang Mo Kio Town Centre	2,370	130	140	150	150	130	140	180	200	230	200	180	140	130	270
	Cheng San	14,770	690	670	730	760	800	880	1,260	1,220	1,270	1,140	1,210	1,060	1,070	2,010
	Chong Boon	13,980	510	620	660	790	760	920	1,070	1,050	1,030	1,060	1,170	1,090	1,030	2,220
	Kebun Bahru	11,830	420	510	590	630	690	740	840	880	940	990	1,000	900	860	1,850
	Sembawang Hills	3,230	100	170	220	240	270	210	150	150	250	260	290	270	200	470
	Shangri-La	9,410	420	440	490	550	590	590	670	670	680	780	870	740	610	1,310
	Tagore	3,990	140	200	220	300	370	310	190	220	280	260	350	370	290	500
	Townsville	11,470	620	600	490	530	650	700	890	1,060	910	790	900	820	780	1,740
	Yio Chu Kang	-	-	-	-	-	-	-	-	-	-	-	-	-	-	-
	Yio Chu Kang East	2,080	80	100	120	170	180	130	120	120	150	130	170	220	130	270
Yio Chu Kang North	-	-	-	-	-	-	-	-	-	-	-	-	-	-	-	
Yio Chu Kang West	12,930	540	650	810	760	800	840	980	960	1,100	1,030	1,080	990	940	1,470	
Bedok	Total	143,120	6,230	7,110	7,830	9,070	10,100	9,930	9,690	10,090	10,930	11,000	11,780	11,470	10,000	17,900
	Bayshore	3,560	230	250	200	180	180	140	220	340	460	380	280	210	200	290
	Bedok North	43,210	1,830	1,980	2,390	2,620	2,900	2,910	3,090	3,180	3,120	3,410	3,790	3,390	3,030	5,580
	Bedok Reservoir	11,920	570	730	720	810	790	850	820	930	1,010	950	950	890	800	1,100
	Bedok South	25,600	1,120	1,310	1,410	1,610	1,800	1,780	1,620	1,650	1,860	1,930	2,040	2,080	1,830	3,560
	Frankel	15,720	810	970	850	1,050	1,020	880	860	1,190	1,540	1,270	1,160	1,040	1,040	2,040
	Kaki Bukit	20,800	830	970	1,170	1,520	1,750	1,730	1,510	1,360	1,360	1,440	1,780	1,870	1,460	2,080
	Kembangan	19,050	740	780	940	1,100	1,440	1,430	1,380	1,230	1,320	1,370	1,570	1,740	1,430	2,580
	Siglap	3,270	110	120	150	180	220	210	200	210	260	260	220	260	210	660
Bishan	Total	44,730	1,860	2,380	2,600	3,100	3,620	3,110	2,810	2,920	3,470	3,330	3,650	3,730	3,100	5,040
	Bishan East	14,010	530	710	720	850	1,150	1,150	950	970	1,080	980	1,060	1,220	1,060	1,580
	Marymount	15,770	770	980	1,020	1,230	1,380	1,000	1,020	1,070	1,220	1,180	1,360	1,240	940	1,360
	Upper Thomson	14,940	560	690	860	1,020	1,090	960	840	870	1,170	1,180	1,230	1,270	1,100	2,100
Boon Lay	Total	-	-	-	-	-	-	-	-	-	-	-	-	-	-	
	Liu Fang	-	-	-	-	-	-	-	-	-	-	-	-	-	-	
	Samulun	-	-	-	-	-	-	-	-	-	-	-	-	-	-	
	Shipyard	-	-	-	-	-	-	-	-	-	-	-	-	-	-	
	Tukang	-	-	-	-	-	-	-	-	-	-	-	-	-	-	

Note: Planning areas refer to areas demarcated in the Urban Redevelopment Authority's Master Plan 2014.

Table A1.9 Singapore Residents by Planning Area/Subzone, Age Group and Sex, June 2014 (cont'd)

																Number
Planning Area	Subzone	Total	0 – 4	5 – 9	10 – 14	15 – 19	20 – 24	25 – 29	30 – 34	35 – 39	40 – 44	45 – 49	50 – 54	55 – 59	60 – 64	65 & Over
		Males														
Bukit Batok	Total	69,760	2,990	3,690	4,280	4,750	5,150	5,270	4,890	5,010	5,440	5,870	6,140	5,910	4,400	5,990
	Brickworks	-	-	-	-	-	-	-	-	-	-	-	-	-	-	-
	Bukit Batok Central	13,010	590	740	800	780	900	1,030	960	910	1,010	1,070	1,040	1,110	860	1,220
	Bukit Batok East	7,460	300	370	400	460	530	620	580	560	590	570	650	650	540	650
	Bukit Batok South	6,990	290	350	460	630	580	580	480	430	510	570	660	630	410	420
	Bukit Batok West	7,650	310	420	470	490	560	550	580	560	600	630	690	630	500	680
	Gombak	4,720	310	300	240	260	310	290	400	510	350	330	330	300	280	510
	Guilin	6,550	290	360	380	450	450	460	440	520	600	610	600	510	360	530
	Hillview	8,790	320	420	640	760	710	530	390	490	670	880	920	710	570	790
	Hong Kah North	14,590	570	750	890	930	1,110	1,210	1,060	1,030	1,140	1,200	1,260	1,360	890	1,200
Bukit Merah	Total	75,940	3,800	3,640	3,530	3,480	3,870	4,550	5,490	6,290	6,280	5,880	5,990	5,880	5,190	12,060
	Alexandra Hill	7,900	300	390	440	430	510	540	490	490	550	590	650	640	590	1,310
	Alexandra North	430	30	30	20	20	20	20	40	40	50	50	40	30	10	30
	Bukit Ho Swee	8,080	400	320	320	320	390	510	630	590	550	630	690	730	620	1,380
	Bukit Merah	590	30	30	30	50	40	40	40	30	50	40	40	40	50	100
	City Terminals	-	-	-	-	-	-	-	-	-	-	-	-	-	-	-
	Depot Road	2,350	150	140	120	110	110	120	180	260	240	200	160	150	130	280
	Everton Park	4,280	210	200	200	180	220	250	340	400	380	320	300	310	310	690
	Henderson Hill	6,760	300	310	320	360	390	410	440	430	490	530	550	550	450	1,250
	Kampong Tiong Bahru	5,300	180	240	210	240	260	350	340	360	400	440	430	480	430	940
	Maritime Square	1,170	80	60	60	40	50	40	90	150	140	120	140	70	50	90
	Redhill	5,930	430	340	260	260	280	310	410	620	530	480	490	440	330	760
	Singapore General Hospital	-	-	-	-	-	-	-	-	-	-	-	-	-	-	-
	Telok Blangah Drive	7,810	350	350	380	370	410	490	560	680	640	620	590	580	500	1,290
	Telok Blangah Rise	6,780	250	260	320	320	380	450	490	520	550	480	490	520	560	1,200
	Telok Blangah Way	5,400	260	240	230	230	250	280	330	430	440	410	510	470	420	900
	Tiong Bahru	5,150	310	260	200	190	200	320	470	580	480	370	330	350	330	780
Tiong Bahru Station	7,980	530	490	420	350	380	440	630	730	790	600	600	540	410	1,070	
Bukit Panjang	Total	66,250	3,340	3,800	4,310	4,860	5,370	4,860	4,840	4,640	5,280	5,250	5,680	5,250	3,710	5,060
	Bangkit	12,360	460	580	670	890	1,090	1,040	820	740	860	970	1,220	1,050	760	1,210
	Dairy Farm	2,190	80	110	160	160	200	150	110	120	160	190	200	200	150	200
	Fajar	12,790	810	790	880	890	1,080	890	1,020	1,000	1,020	970	1,030	900	620	890
	Jelebu	17,080	710	860	1,070	1,320	1,490	1,290	1,090	1,090	1,310	1,460	1,500	1,440	1,050	1,410

Note: Planning areas refer to areas demarcated in the Urban Redevelopment Authority's Master Plan 2014.

Table A1.9 Singapore Residents by Planning Area/Subzone, Age Group and Sex, June 2014 (cont'd)

																Number
Planning Area	Subzone	Total	0 – 4	5 – 9	10 – 14	15 – 19	20 – 24	25 – 29	30 – 34	35 – 39	40 – 44	45 – 49	50 – 54	55 – 59	60 – 64	65 & Over
		Males														
Bukit Timah	Nature Reserve	1,810	80	100	130	140	120	100	100	120	170	180	160	140	110	150
	Saujana	10,970	540	680	740	870	860	850	880	760	860	780	930	930	630	660
	Senja	9,050	660	680	670	610	540	540	810	800	890	700	640	580	390	540
	Total	34,330	1,560	2,050	2,240	2,300	2,280	1,890	1,630	2,230	3,080	3,010	2,730	2,580	2,180	4,560
	Anak Bukit	10,670	420	640	710	770	890	720	530	610	770	850	840	880	720	1,320
	Coronation Road	2,870	140	200	200	180	170	110	130	200	300	240	230	170	170	430
	Farrer Court	1,720	90	90	90	90	100	90	90	110	150	130	140	130	110	300
	Hillcrest	3,960	190	230	260	270	210	170	170	270	420	390	350	280	220	550
	Holland Road	4,540	250	270	330	300	230	200	200	340	490	470	380	340	250	500
	Leedon Park	2,860	140	140	160	160	180	160	150	220	280	270	220	200	190	410
	Swiss Club	2,560	100	140	180	180	150	140	120	160	230	250	210	190	170	350
Ulu Pandan	5,150	230	340	320	360	350	310	240	330	450	420	360	400	350	700	
Central Water Catchment	Total	-	-	-	-	-	-	-	-	-	-	-	-	-	-	-
	Central Water Catchment	-	-	-	-	-	-	-	-	-	-	-	-	-	-	-
Changi	Total	1,300	90	110	120	80	70	50	80	140	150	130	90	60	50	110
	Changi Airport	-	-	-	-	-	-	-	-	-	-	-	-	-	-	-
	Changi Point	420	10	10	20	30	20	20	20	30	40	40	40	40	30	70
	Changi West	890	80	100	100	50	50	30	60	110	110	90	40	20	10	40
Changi Bay	Total	-	-	-	-	-	-	-	-	-	-	-	-	-	-	-
	Changi Bay	-	-	-	-	-	-	-	-	-	-	-	-	-	-	-
Choa Chu Kang	Total	87,450	3,750	5,020	6,100	8,020	7,470	6,030	5,680	5,890	6,720	8,150	8,190	6,440	4,380	5,620
	Choa Chu Kang Central	10,410	420	540	710	940	970	710	620	670	790	1,020	1,010	800	520	710
	Choa Chu Kang North	17,200	590	930	1,440	2,010	1,530	1,100	920	910	1,230	1,890	1,810	1,250	730	870
	Keat Hong	8,020	280	420	540	810	800	510	490	490	580	720	810	630	430	500
	Peng Siang	15,830	660	920	1,030	1,340	1,360	1,170	1,100	1,110	1,200	1,370	1,430	1,180	870	1,100
	Teck Whye	13,760	580	630	790	1,090	1,290	1,090	940	780	930	1,110	1,310	1,070	850	1,310
	Yew Tee	22,230	1,230	1,590	1,590	1,830	1,520	1,450	1,610	1,940	1,990	2,040	1,830	1,500	990	1,130
	Total	43,800	2,000	2,270	2,320	2,360	2,390	2,710	3,310	3,530	3,650	3,490	3,430	3,040	2,980	6,320
Clementi	Clementi Central	6,570	300	350	330	370	350	350	540	570	580	510	510	450	400	950
	Clementi North	13,240	540	580	650	640	650	810	1,020	1,100	1,100	1,000	990	880	960	2,310
	Clementi West	8,190	360	390	430	430	460	530	680	630	700	680	680	610	590	1,030
	Clementi Woods	7,830	380	420	400	390	420	530	610	660	600	630	640	570	500	1,090

Note: Planning areas refer to areas demarcated in the Urban Redevelopment Authority's Master Plan 2014.



**Table A1.9 Singapore Residents by Planning Area/Subzone, Age Group and Sex, June 2014 (cont'd)**

																Number
Planning Area	Subzone	Total	0 – 4	5 – 9	10 – 14	15 – 19	20 – 24	25 – 29	30 – 34	35 – 39	40 – 44	45 – 49	50 – 54	55 – 59	60 – 64	65 & Over
		Males														
Downtown Core	Faber	2,090	100	140	170	150	150	120	100	140	170	190	170	140	140	220
	Pandan	-	-	-	-	-	-	-	-	-	-	-	-	-	-	-
	Sunset Way	2,980	130	130	160	200	200	210	190	180	220	230	240	220	240	440
	Toh Tuck	-	-	-	-	-	-	-	-	-	-	-	-	-	-	-
	West Coast	2,870	190	250	180	180	170	160	170	260	290	250	190	170	150	280
	Total	1,870	50	50	40	60	60	100	160	170	200	190	160	150	120	370
	Anson	-	-	-	-	-	-	-	-	-	-	-	-	-	-	-
	Bayfront Subzone	-	-	-	-	-	-	-	-	-	-	-	-	-	-	-
	Bugis	1,170	40	30	30	50	50	70	70	80	100	90	80	100	90	260
	Cecil	90	-	-	-	-	-	-	-	20	20	10	10	20	-	-
	Central Subzone	210	10	-	10	-	-	10	20	30	40	30	20	10	10	10
	City Hall	-	-	-	-	-	-	-	-	-	-	-	-	-	-	-
	Clifford Pier	-	-	-	-	-	-	-	-	-	-	-	-	-	-	-
	Marina Centre	-	-	-	-	-	-	-	-	-	-	-	-	-	-	-
	Maxwell	-	-	-	-	-	-	-	-	-	-	-	-	-	-	-
	Phillip	-	-	-	-	-	-	-	-	-	-	-	-	-	-	-
	Raffles Place	-	-	-	-	-	-	-	-	-	-	-	-	-	-	-
Tanjong Pagar	280	10	10	-	10	-	10	30	30	30	30	30	20	10	60	
Geylang	Total	59,140	2,450	2,860	2,900	3,380	3,900	4,140	4,170	4,300	4,560	4,680	5,160	4,980	3,980	7,680
	Aljunied	21,100	860	1,030	1,050	1,150	1,190	1,390	1,460	1,600	1,790	1,770	1,880	1,750	1,430	2,760
	Geylang East	16,520	790	850	790	910	1,070	1,130	1,270	1,330	1,270	1,180	1,280	1,290	1,120	2,250
	Kallang Way	-	-	-	-	-	-	-	-	-	-	-	-	-	-	
	Kampong Ubi	6,870	270	330	370	460	590	660	540	460	460	470	600	630	450	590
	Macpherson	14,610	520	660	700	870	1,060	960	890	910	1,040	1,260	1,390	1,310	990	2,060
Hougang	Total	108,180	4,140	5,040	6,270	7,680	8,500	8,090	7,010	7,100	7,950	8,490	9,880	9,430	7,290	11,310
	Defu Industrial Park	-	-	-	-	-	-	-	-	-	-	-	-	-	-	
	Hougang Central	2,490	90	110	150	220	240	200	150	140	150	230	220	210	160	250
	Hougang East	9,480	360	350	470	710	950	810	690	590	580	620	940	890	650	880
	Hougang West	25,420	870	1,080	1,310	1,750	2,220	2,170	1,740	1,580	1,760	1,880	2,490	2,340	1,800	2,430
	Kangkar	12,290	440	580	780	800	900	850	790	840	960	1,040	1,120	1,040	820	1,360
	Kovan	12,240	500	590	770	890	1,010	930	710	790	930	870	1,000	1,050	870	1,350
	Lorong Ah Soo	16,340	560	710	890	970	1,090	1,200	1,100	1,080	1,260	1,300	1,410	1,420	1,160	2,190
	Lorong Halus	-	-	-	-	-	-	-	-	-	-	-	-	-	-	
	Tai Seng	7,020	300	370	410	520	500	480	450	400	540	550	620	580	470	860
	Trafalgar	22,880	1,030	1,270	1,490	1,830	1,600	1,450	1,390	1,670	1,790	2,000	2,090	1,920	1,350	2,000

Note: Planning areas refer to areas demarcated in the Urban Redevelopment Authority's Master Plan 2014.

Table A1.9 Singapore Residents by Planning Area/Subzone, Age Group and Sex, June 2014 (cont'd)

Planning Area	Subzone	Total	Males													Number
			0 – 4	5 – 9	10 – 14	15 – 19	20 – 24	25 – 29	30 – 34	35 – 39	40 – 44	45 – 49	50 – 54	55 – 59	60 – 64	65 & Over
Jurong East	Total	43,210	1,730	2,030	2,530	2,640	3,040	3,410	3,320	3,000	3,350	3,340	3,430	3,500	3,180	4,700
	International Business Park	-	-	-	-	-	-	-	-	-	-	-	-	-	-	-
	Jurong Gateway	-	-	-	-	-	-	-	-	-	-	-	-	-	-	-
	Jurong Port	-	-	-	-	-	-	-	-	-	-	-	-	-	-	-
	Jurong River	-	-	-	-	-	-	-	-	-	-	-	-	-	-	-
	Lakeside	540	20	20	20	20	30	50	40	40	40	50	40	40	40	90
	Penjurong Crescent	-	-	-	-	-	-	-	-	-	-	-	-	-	-	-
	Teban Gardens	9,750	440	490	530	560	620	700	780	740	740	720	750	700	730	1,250
	Toh Guan	8,480	350	420	580	600	690	710	640	530	670	690	710	720	570	610
	Yuhua East	13,880	520	610	770	810	950	1,070	1,100	970	1,110	1,060	1,070	1,170	1,030	1,650
	Yuhua West	10,530	410	510	620	660	740	870	750	720	780	820	850	870	820	1,110
Jurong West	Total	137,410	7,050	8,300	8,850	9,310	9,690	9,760	11,200	11,910	11,800	11,350	10,820	9,530	7,780	10,080
	Boon Lay Place	15,230	860	920	940	1,000	950	1,010	1,240	1,130	1,210	1,360	1,330	1,080	880	1,350
	Chin Bee	-	-	-	-	-	-	-	-	-	-	-	-	-	-	-
	Hong Kah	28,880	1,120	1,470	1,720	1,820	2,020	2,180	2,250	2,240	2,360	2,320	2,300	2,200	2,000	2,880
	Jurong West Central	34,830	2,310	2,630	2,240	1,970	2,030	2,550	3,210	3,790	3,440	2,640	2,290	2,140	1,710	1,890
	Kian Teck	-	-	-	-	-	-	-	-	-	-	-	-	-	-	-
	Safti	-	-	-	-	-	-	-	-	-	-	-	-	-	-	-
	Taman Jurong	17,460	860	980	1,170	1,250	1,230	1,180	1,340	1,320	1,460	1,570	1,430	1,280	1,010	1,380
	Wenya	4,440	380	390	280	190	200	280	500	600	470	310	230	230	180	220
	Yunnan	36,540	1,530	1,930	2,500	3,070	3,260	2,560	2,670	2,830	2,860	3,160	3,230	2,600	1,990	2,350
	Kallang	Total	51,040	2,280	2,350	2,340	2,440	2,620	2,940	3,700	4,060	4,340	4,110	4,290	4,140	3,580
Bendemeer		16,650	860	780	720	790	920	1,090	1,430	1,380	1,340	1,230	1,260	1,310	1,160	2,390
Boon Keng		5,470	250	210	250	270	300	350	430	430	430	450	460	460	390	790
Crawford		5,490	160	160	190	190	230	250	280	310	370	400	550	570	490	1,340
Geylang Bahru		6,640	230	290	340	370	360	370	440	490	580	570	630	520	420	1,030
Kallang Bahru		-	-	-	-	-	-	-	-	-	-	-	-	-	-	-
Kampong Bugis		440	10	10	20	30	40	30	30	40	30	20	40	50	40	60
Kampong Java		5,590	270	320	290	280	300	290	360	480	490	450	460	410	370	840
Lavender		5,490	210	260	250	250	260	320	390	410	500	430	470	450	410	890
Tanjong Rhu		5,270	280	310	280	260	210	250	340	530	600	560	430	380	300	540
Lim Chu Kang		Total	-	-	-	-	-	-	-	-	-	-	-	-	-	-
	Lim Chu Kang	-	-	-	-	-	-	-	-	-	-	-	-	-	-	

Note: Planning areas refer to areas demarcated in the Urban Redevelopment Authority's Master Plan 2014.

Table A1.9 Singapore Residents by Planning Area/Subzone, Age Group and Sex, June 2014 (cont'd)

Planning Area	Subzone	Total	Males													Number
			0 – 4	5 – 9	10 – 14	15 – 19	20 – 24	25 – 29	30 – 34	35 – 39	40 – 44	45 – 49	50 – 54	55 – 59	60 – 64	65 & Over
Mandai	Total	990	50	60	80	70	70	70	60	80	90	80	90	60	40	100
	Mandai East	-	-	-	-	-	-	-	-	-	-	-	-	-	-	-
	Mandai Estate	990	50	60	80	70	70	70	60	80	90	80	90	60	40	100
	Mandai West	-	-	-	-	-	-	-	-	-	-	-	-	-	-	-
Marina East	Total	-	-	-	-	-	-	-	-	-	-	-	-	-	-	-
	Marina East	-	-	-	-	-	-	-	-	-	-	-	-	-	-	-
Marina South	Total	-	-	-	-	-	-	-	-	-	-	-	-	-	-	-
	Marina South	-	-	-	-	-	-	-	-	-	-	-	-	-	-	-
Marine Parade	Total	23,120	1,140	1,370	1,360	1,250	1,300	1,230	1,350	1,800	2,170	1,950	1,780	1,640	1,390	3,400
	East Coast	-	-	-	-	-	-	-	-	-	-	-	-	-	-	-
	Katong	4,700	230	270	280	260	290	230	300	400	470	420	370	330	290	570
	Marina East (Mp)	-	-	-	-	-	-	-	-	-	-	-	-	-	-	-
	Marine Parade	13,590	670	840	790	710	690	720	780	1,020	1,260	1,130	1,000	960	780	2,240
	Mountbatten	4,820	240	260	280	280	320	280	280	370	440	400	410	350	320	590
Museum	Total	180	10	10	-	10	-	-	10	20	30	20	20	10	10	30
	Bras Basah	-	-	-	-	-	-	-	-	-	-	-	-	-	-	-
	Dhoby Ghaut	90	-	-	-	-	-	-	10	20	10	10	10	-	10	10
	Fort Canning	80	-	10	-	-	-	-	-	10	10	10	10	10	-	10
Newton	Total	3,100	140	260	140	150	110	120	160	220	340	300	290	220	220	430
	Cairnhill	1,460	70	120	60	70	50	60	100	110	160	150	130	100	100	210
	Goodwood Park	370	20	40	10	30	10	10	20	30	50	40	30	30	20	40
	Istana Negara	-	-	-	-	-	-	-	-	-	-	-	-	-	-	-
	Monk's Hill	480	10	50	40	30	30	20	20	30	50	50	40	30	20	60
	Newton Circus	110	10	10	10	-	-	10	10	10	10	20	10	10	10	10
	Orange Grove	650	30	30	20	20	30	30	20	40	70	50	80	60	70	110
	Total	-	-	-	-	-	-	-	-	-	-	-	-	-	-	-
North-Eastern Islands	Total	-	-	-	-	-	-	-	-	-	-	-	-	-	-	-
	North-Eastern Islands	-	-	-	-	-	-	-	-	-	-	-	-	-	-	-
Novena	Total	23,100	1,180	1,530	1,280	1,260	1,270	1,250	1,410	1,800	2,250	1,940	1,860	1,630	1,380	3,070
	Balestier	15,810	780	840	820	840	890	920	1,070	1,260	1,490	1,300	1,260	1,150	970	2,230
	Dunearn	1,720	60	90	110	120	120	80	80	80	150	160	160	130	120	280
	Malcolm	1,210	50	110	70	80	70	60	40	80	110	110	120	90	90	160
	Moulmein	4,030	280	480	280	200	160	170	210	360	480	360	300	230	180	350
	Mount Pleasant	320	10	20	10	30	30	30	10	20	20	30	20	30	30	50

Note: Planning areas refer to areas demarcated in the Urban Redevelopment Authority's Master Plan 2014.

Table A1.9 Singapore Residents by Planning Area/Subzone, Age Group and Sex, June 2014 (cont'd)

Planning Area	Subzone	Total														Number
			0 – 4	5 – 9	10 – 14	15 – 19	20 – 24	25 – 29	30 – 34	35 – 39	40 – 44	45 – 49	50 – 54	55 – 59	60 – 64	65 & Over
Males																
Orchard	Total	420	20	10	20	10	20	30	20	30	40	40	50	40	40	60
	Boulevard	200	10	10	10	10	10	10	10	20	20	10	20	20	20	30
	Somerset	60	-	-	-	-	-	10	10	-	10	10	10	-	-	10
	Tanglin	160	10	10	10	10	10	10	10	20	20	20	20	10	20	20
Outram	Total	11,250	620	520	360	390	440	530	910	1,100	900	800	900	920	830	2,040
	China Square	800	30	10	30	40	30	50	60	50	60	60	70	60	80	160
	Chinatown	5,790	440	350	190	190	210	220	560	800	520	430	400	360	310	820
	Pearl's Hill	4,450	150	160	140	170	180	230	260	220	300	300	420	480	420	1,040
Pasir Ris	People's Park	210	-	-	10	-	10	20	30	30	30	10	20	20	20	30
	Total	68,050	2,910	3,770	4,950	6,690	6,450	4,120	3,770	4,180	4,940	6,210	7,120	5,110	3,400	4,430
	Flora Drive	6,250	310	380	450	500	520	340	310	450	510	560	570	500	360	500
	Loyang East	1,090	40	50	60	90	100	80	70	70	60	80	100	110	90	110
	Loyang West	90	-	-	-	-	-	-	-	-	-	10	-	-	10	60
	Pasir Ris Central	11,460	460	650	830	1,110	1,120	690	640	700	820	1,040	1,220	890	560	720
	Pasir Ris Drive	30,200	1,250	1,580	2,090	2,960	3,130	2,030	1,720	1,740	2,010	2,490	3,240	2,360	1,600	1,990
	Pasir Ris Park	920	50	50	60	80	60	50	50	80	100	100	100	50	40	50
	Pasir Ris Wafer Fab Park	-	-	-	-	-	-	-	-	-	-	-	-	-	-	-
Paya Lebar	Pasir Ris West	18,020	790	1,070	1,450	1,950	1,510	930	970	1,130	1,430	1,940	1,880	1,200	750	1,010
	Total	-	-	-	-	-	-	-	-	-	-	-	-	-	-	-
	Airport Road	-	-	-	-	-	-	-	-	-	-	-	-	-	-	-
	Paya Lebar East	-	-	-	-	-	-	-	-	-	-	-	-	-	-	-
	Paya Lebar North	-	-	-	-	-	-	-	-	-	-	-	-	-	-	-
	Paya Lebar West	-	-	-	-	-	-	-	-	-	-	-	-	-	-	-
Pioneer	Plab	-	-	-	-	-	-	-	-	-	-	-	-	-	-	-
	Total	-	-	-	-	-	-	-	-	-	-	-	-	-	-	-
	Benoi Sector	-	-	-	-	-	-	-	-	-	-	-	-	-	-	-
	Gul Basin	-	-	-	-	-	-	-	-	-	-	-	-	-	-	-
	Gul Circle	-	-	-	-	-	-	-	-	-	-	-	-	-	-	-
	Joo Koon	-	-	-	-	-	-	-	-	-	-	-	-	-	-	-
Punggol	Pioneer Sector	-	-	-	-	-	-	-	-	-	-	-	-	-	-	-
	Total	48,380	5,360	4,140	2,840	2,010	1,790	2,690	6,530	6,140	4,920	3,010	2,610	2,070	1,630	2,620
	Coney Island	-	-	-	-	-	-	-	-	-	-	-	-	-	-	-
	Matilda	12,660	1,800	840	570	410	390	870	2,450	1,640	1,010	670	580	440	380	620

Note: Planning areas refer to areas demarcated in the Urban Redevelopment Authority's Master Plan 2014.

**Table A1.9 Singapore Residents by Planning Area/Subzone, Age Group and Sex, June 2014 (cont'd)**

Planning Area	Subzone	Total	Males													Number
			0 – 4	5 – 9	10 – 14	15 – 19	20 – 24	25 – 29	30 – 34	35 – 39	40 – 44	45 – 49	50 – 54	55 – 59	60 – 64	65 & Over
Queenstown	Northshore	150	-	10	10	10	10	10	10	10	10	20	10	30	10	20
	Punggol Canal	-	-	-	-	-	-	-	-	-	-	-	-	-	-	-
	Punggol Field	21,600	1,600	2,050	1,630	1,120	1,000	1,090	1,630	2,490	2,650	1,620	1,400	1,140	840	1,330
	Punggol Town Centre	2,420	450	210	70	60	50	70	530	430	190	100	80	60	60	100
	Waterway East	11,550	1,520	1,030	570	420	350	650	1,910	1,580	1,060	610	540	410	350	550
	Total	46,530	2,280	2,310	2,250	2,470	2,490	2,820	3,410	3,670	4,060	3,800	3,720	3,210	2,830	7,220
	Commonwealth	3,880	160	170	150	170	190	280	290	250	320	320	370	300	230	670
	Dover	6,500	360	450	380	430	380	360	470	510	540	560	500	410	340	820
	Ghim Moh	5,610	270	270	270	300	290	360	440	420	450	390	410	360	320	1,060
	Holland Drive	6,630	280	250	300	280	320	380	450	540	650	520	500	410	420	1,340
	Kent Ridge	520	10	30	10	30	20	60	50	30	50	50	40	50	30	70
	Margaret Drive	4,640	320	270	220	210	210	280	400	490	420	360	330	290	240	600
	Mei Chin	8,110	340	400	410	510	510	480	510	520	660	680	720	640	560	1,170
	National University of S'pore	80	-	-	-	10	10	10	10	-	10	10	10	-	-	-
	One North	300	20	20	10	10	10	10	30	30	50	50	30	10	10	20
	Pasir Panjang 1	1,890	100	100	100	100	120	140	130	170	170	160	160	130	120	200
	Pasir Panjang 2	1,700	80	70	80	120	110	120	110	100	130	150	130	140	170	190
	Port	80	-	-	-	-	10	-	-	10	10	10	10	10	-	10
	Queensway	140	10	-	-	10	10	10	10	10	20	10	20	10	10	20
	Singapore Polytechnic	70	10	10	10	10	10	-	10	10	10	10	-	10	-	-
Tanglin Halt	6,380	320	290	290	280	290	340	510	580	570	530	500	450	370	1,060	
Total	4,210	190	230	210	180	190	190	280	400	500	450	360	290	270	490	
Institution Hill	1,550	90	100	80	60	60	80	110	190	220	150	110	80	80	140	
Leonie Hill	1,130	30	60	60	60	50	40	80	100	140	140	100	90	70	110	
One Tree Hill	830	30	30	30	50	40	40	40	50	70	100	80	90	70	120	
Oxley	630	30	30	40	20	30	30	40	60	60	50	60	30	40	110	
Paterson	80	-	10	-	-	10	-	10	10	10	10	10	10	10	10	
Total	7,480	280	300	270	330	340	460	550	650	680	580	610	590	520	1,310	
Bencoolen	710	40	20	20	30	20	50	50	60	70	60	70	70	40	110	
Farrer Park	1,680	70	100	70	70	60	100	140	160	170	130	120	110	110	260	
Kampong Glam	130	-	-	-	-	-	10	10	10	10	10	10	10	10	50	
Little India	2,060	50	70	90	110	110	120	140	150	180	160	170	180	150	390	

Note: Planning areas refer to areas demarcated in the Urban Redevelopment Authority's Master Plan 2014.

Table A1.9 Singapore Residents by Planning Area/Subzone, Age Group and Sex, June 2014 (cont'd)

Planning Area	Subzone	Total	Males													Number
			0 – 4	5 – 9	10 – 14	15 – 19	20 – 24	25 – 29	30 – 34	35 – 39	40 – 44	45 – 49	50 – 54	55 – 59	60 – 64	65 & Over
Seletar	Mackenzie	-	-	-	-	-	-	-	-	-	-	-	-	-	-	-
	Mount Emily	480	30	30	10	10	10	30	50	80	70	50	30	30	20	40
	Rochor Canal	-	-	-	-	-	-	-	-	-	-	-	-	-	-	-
	Selegie	140	-	-	-	10	10	10	10	20	10	10	10	10	20	20
	Sungei Road	1,220	50	50	50	60	70	90	70	90	100	80	100	90	90	230
	Victoria	1,000	20	20	20	40	50	60	70	80	70	70	100	90	80	210
	Total	140	10	10	10	10	-	-	-	10	20	20	10	10	10	10
	Pulau Punggol Barat	-	-	-	-	-	-	-	-	-	-	-	-	-	-	-
	Pulau Punggol Timor	-	-	-	-	-	-	-	-	-	-	-	-	-	-	-
	Seletar	140	10	10	10	10	-	-	-	10	20	20	10	10	10	10
Seletar Aerospace Park	-	-	-	-	-	-	-	-	-	-	-	-	-	-	-	
Sembawang	Total	37,450	2,320	2,800	2,770	2,370	2,320	2,430	3,060	3,560	3,660	3,100	2,860	2,310	1,650	2,250
	Admiralty	6,620	450	570	460	370	360	400	530	690	700	500	510	370	250	450
	Sembawang Central	14,560	790	950	1,110	1,000	1,010	1,030	1,160	1,260	1,410	1,250	1,140	1,000	680	770
	Sembawang East	60	-	-	-	-	-	10	-	-	10	-	-	-	10	10
	Sembawang North	13,260	930	1,090	990	780	750	830	1,230	1,380	1,300	1,070	960	750	550	650
	Sembawang Springs	2,060	80	130	160	140	130	120	90	160	160	200	180	120	110	280
	Sembawang Straits	870	60	50	50	70	70	50	40	60	80	80	80	70	40	80
	Senoko North	-	-	-	-	-	-	-	-	-	-	-	-	-	-	-
	Senoko South	-	-	-	-	-	-	-	-	-	-	-	-	-	-	-
	The Wharves	-	-	-	-	-	-	-	-	-	-	-	-	-	-	-
Sengkang	Total	94,600	7,000	7,240	6,300	5,760	5,260	5,710	8,660	9,760	9,170	7,280	6,650	5,900	4,200	5,720
	Anchorvale	15,610	1,120	1,510	1,150	770	760	850	1,210	1,700	1,960	1,190	970	890	630	910
	Compassvale	7,920	890	790	420	290	230	370	920	1,400	770	460	410	320	260	390
	Fernvale	14,390	1,690	1,170	680	550	540	880	2,080	1,810	1,220	880	750	700	510	920
	Lorong Halus North	-	-	-	-	-	-	-	-	-	-	-	-	-	-	-
	Rivervale	29,300	1,590	1,940	2,090	2,150	1,990	1,970	2,090	2,400	2,700	2,380	2,400	2,160	1,530	1,920
	Sengkang Town Centre	27,390	1,720	1,830	1,960	2,000	1,740	1,650	2,360	2,440	2,520	2,380	2,120	1,820	1,270	1,580
	Sengkang West	-	-	-	-	-	-	-	-	-	-	-	-	-	-	-

Note: Planning areas refer to areas demarcated in the Urban Redevelopment Authority's Master Plan 2014.

Table A1.9 Singapore Residents by Planning Area/Subzone, Age Group and Sex, June 2014 (cont'd)

Planning Area	Subzone	Total														Number
			0 – 4	5 – 9	10 – 14	15 – 19	20 – 24	25 – 29	30 – 34	35 – 39	40 – 44	45 – 49	50 – 54	55 – 59	60 – 64	65 & Over
Males																
Serangoon	Total	59,140	2,170	2,740	3,400	4,230	4,700	4,570	3,700	3,630	4,130	4,300	4,830	5,210	4,380	7,140
	Lorong Chuan	4,060	160	230	290	350	330	250	170	210	280	350	380	350	240	480
	Seletar Hills	6,420	250	290	390	500	570	480	310	350	420	440	520	550	490	880
	Serangoon Central	12,870	450	550	700	790	940	1,110	910	770	1,000	870	1,000	1,220	1,010	1,550
	Serangoon Garden	19,120	670	800	1,010	1,260	1,440	1,490	1,250	1,220	1,290	1,340	1,470	1,700	1,520	2,660
	Serangoon North	8,900	350	480	600	810	810	600	550	610	670	750	820	690	560	620
	Serangoon North Ind Estate	-	-	-	-	-	-	-	-	-	-	-	-	-	-	-
	Upper Paya Lebar	7,760	290	390	400	530	620	640	510	480	480	550	640	700	560	960
Simpang	Total	-	-	-	-	-	-	-	-	-	-	-	-	-	-	
	Pulau Seletar	-	-	-	-	-	-	-	-	-	-	-	-	-	-	
	Simpang North	-	-	-	-	-	-	-	-	-	-	-	-	-	-	
	Simpang South	-	-	-	-	-	-	-	-	-	-	-	-	-	-	
	Tanjong Irau	-	-	-	-	-	-	-	-	-	-	-	-	-	-	
Singapore River	Total	1,240	80	70	50	50	30	40	130	160	180	130	90	70	50	110
	Boat Quay	90	-	-	-	-	-	-	20	10	10	10	10	10	-	30
	Clarke Quay	80	-	-	-	-	-	-	10	10	10	10	10	10	-	10
	Robertson Quay	1,060	70	60	40	40	30	30	100	140	150	120	80	60	50	80
Southern Islands	Total	680	50	30	30	30	30	30	20	50	80	100	100	60	40	40
	Sentosa	680	50	30	30	30	30	30	20	50	80	100	100	60	40	40
	Southern Group	-	-	-	-	-	-	-	-	-	-	-	-	-	-	-
Straits View	Total	-	-	-	-	-	-	-	-	-	-	-	-	-	-	-
	Straits View	-	-	-	-	-	-	-	-	-	-	-	-	-	-	-
Sungei Kadut	Total	400	10	20	20	20	30	40	20	30	40	30	20	30	20	70
	Gali Batu	-	-	-	-	-	-	-	-	-	-	-	-	-	-	-
	Kranji	-	-	-	-	-	-	-	-	-	-	-	-	-	-	-
	Pang Sua	-	-	-	-	-	-	-	-	-	-	-	-	-	-	-
	Reservoir View	-	-	-	-	-	-	-	-	-	-	-	-	-	-	-
	Turf Club	330	10	10	20	20	30	30	20	20	30	20	20	20	20	60
Tampines	Total	127,010	5,640	6,380	7,440	9,810	11,000	9,980	8,970	8,600	8,630	9,610	11,070	10,800	8,430	10,650
	Simei	21,060	1,000	1,100	1,240	1,560	1,730	1,480	1,510	1,710	1,660	1,520	1,800	1,690	1,330	1,740
	Tampines East	67,120	2,980	3,280	3,820	5,200	5,880	5,350	4,810	4,370	4,310	5,140	5,920	5,750	4,520	5,780
	Tampines North	-	-	-	-	-	-	-	-	-	-	-	-	-	-	-
	Tampines West	37,850	1,640	1,950	2,310	2,970	3,290	3,070	2,600	2,480	2,600	2,880	3,230	3,260	2,520	3,070
	Xilin	980	20	50	70	90	90	80	50	50	60	80	120	110	60	60

Note: Planning areas refer to areas demarcated in the Urban Redevelopment Authority's Master Plan 2014.

Table A1.9 Singapore Residents by Planning Area/Subzone, Age Group and Sex, June 2014 (cont'd)

Planning Area	Subzone	Total	Males													Number
			0 – 4	5 – 9	10 – 14	15 – 19	20 – 24	25 – 29	30 – 34	35 – 39	40 – 44	45 – 49	50 – 54	55 – 59	60 – 64	65 & Over
Tanglin	Total	8,490	420	510	500	460	420	360	440	680	890	850	780	590	520	1,070
	Chatsworth	2,510	110	140	130	120	110	110	170	260	310	270	210	180	130	280
	Nassim	3,690	210	240	220	190	190	150	160	260	380	390	360	250	230	470
	Ridout	650	30	30	40	30	30	30	40	60	40	40	70	50	50	110
	Tyersall	1,630	70	100	100	120	90	70	70	110	160	150	140	110	110	230
Tengah	Total	-	-	-	-	-	-	-	-	-	-	-	-	-	-	-
	Tengah	-	-	-	-	-	-	-	-	-	-	-	-	-	-	-
Toa Payoh	Total	60,770	2,670	2,970	3,090	3,450	3,640	3,730	4,140	4,480	4,950	4,750	4,940	4,830	3,970	9,160
	Bidadari	-	-	-	-	-	-	-	-	-	-	-	-	-	-	-
	Boon Teck	7,480	290	350	400	440	460	460	430	410	530	570	690	660	530	1,270
	Braddell	5,190	210	270	260	310	320	320	370	330	380	410	430	440	330	790
	Joo Seng	3,430	130	210	170	200	200	240	190	260	290	260	280	280	220	500
	Kim Keat	4,250	160	190	190	250	340	310	280	270	340	320	370	390	280	570
	Lorong 8 Toa Payoh	4,050	130	160	190	260	260	260	230	270	280	310	340	330	300	730
	Pei Chun	5,790	220	300	330	330	300	310	350	410	530	520	480	470	360	890
	Potong Pasir	6,460	270	290	360	320	390	460	490	460	530	500	470	500	550	860
	Sennett	2,110	60	90	120	140	150	140	120	120	130	130	150	200	160	410
	Toa Payoh Central	14,520	940	780	720	820	750	790	1,200	1,380	1,290	1,130	1,090	1,010	760	1,870
	Toa Payoh West	6,290	210	240	270	320	370	390	400	470	520	500	550	450	410	1,200
	Woodleigh	1,200	60	100	70	70	90	70	90	90	130	100	90	90	80	80
Tuas	Total	-	-	-	-	-	-	-	-	-	-	-	-	-	-	-
	Tengeh	-	-	-	-	-	-	-	-	-	-	-	-	-	-	-
	Tuas Bay	-	-	-	-	-	-	-	-	-	-	-	-	-	-	-
	Tuas North	-	-	-	-	-	-	-	-	-	-	-	-	-	-	-
	Tuas Promenade	-	-	-	-	-	-	-	-	-	-	-	-	-	-	-
	Tuas View	-	-	-	-	-	-	-	-	-	-	-	-	-	-	-
	Tuas View Extension	-	-	-	-	-	-	-	-	-	-	-	-	-	-	-
Western Islands	Total	-	-	-	-	-	-	-	-	-	-	-	-	-	-	-
	Jurong Island and Bukom	-	-	-	-	-	-	-	-	-	-	-	-	-	-	-
	Semakau	-	-	-	-	-	-	-	-	-	-	-	-	-	-	-
	Sudong	-	-	-	-	-	-	-	-	-	-	-	-	-	-	-

Note: Planning areas refer to areas demarcated in the Urban Redevelopment Authority's Master Plan 2014.



**Table A1.9 Singapore Residents by Planning Area/Subzone, Age Group and Sex, June 2014 (cont'd)**

Planning Area	Subzone	Total	Males													Number
			0 – 4	5 – 9	10 – 14	15 – 19	20 – 24	25 – 29	30 – 34	35 – 39	40 – 44	45 – 49	50 – 54	55 – 59	60 – 64	65 & Over
Western Water Catchment	Total	410	20	20	30	20	20	30	20	40	50	30	50	40	20	20
	Western Water Catchment	410	20	20	30	20	20	30	20	40	50	30	50	40	20	20
Woodlands	Total	125,920	6,380	7,650	9,380	10,910	10,010	8,920	9,330	9,160	10,300	11,470	10,740	8,400	5,570	7,710
	Greenwood Park	-	-	-	-	-	-	-	-	-	-	-	-	-	-	-
	Midview	18,000	850	1,010	1,410	1,880	1,590	1,290	1,210	1,120	1,290	1,800	1,680	1,140	720	1,000
	North Coast	7,630	290	320	430	550	630	560	520	500	510	630	750	610	480	860
	Senoko West	-	-	-	-	-	-	-	-	-	-	-	-	-	-	-
	Woodgrove	17,850	750	950	1,280	1,830	1,720	1,290	1,160	1,110	1,290	1,840	1,600	1,260	770	1,000
	Woodlands East	47,660	2,520	3,290	3,880	4,020	3,470	3,190	3,730	3,840	4,490	4,370	3,900	2,940	1,850	2,180
	Woodlands Regional Centre	-	-	-	-	-	-	-	-	-	-	-	-	-	-	-
	Woodlands South	18,060	1,230	1,330	1,460	1,350	1,160	1,270	1,510	1,570	1,620	1,460	1,270	1,050	790	1,000
	Woodlands West	16,680	730	750	910	1,280	1,460	1,310	1,190	1,010	1,100	1,370	1,540	1,400	950	1,670
Yishun	Total	95,540	4,640	4,830	5,470	6,180	7,630	7,690	7,690	6,900	7,250	7,420	8,500	7,570	5,820	7,950
	Khatib	5,480	190	240	270	360	480	450	430	350	390	390	540	500	390	510
	Lower Seletar	550	30	50	60	50	30	20	20	40	60	50	60	30	20	40
	Nee Soon	420	30	20	20	30	20	30	20	30	50	30	40	20	30	60
	Northland	15,570	620	800	980	1,050	1,280	1,280	1,190	1,150	1,180	1,220	1,420	1,310	930	1,150
	Springleaf	1,950	80	90	110	140	190	160	110	110	120	120	160	150	150	260
	Yishun Central	780	40	30	30	60	70	70	70	50	30	40	90	70	60	70
	Yishun East	22,030	1,610	1,230	1,300	1,460	1,720	1,670	2,250	1,760	1,700	1,590	1,890	1,460	1,060	1,330
	Yishun South	19,680	790	990	1,080	1,270	1,710	1,680	1,400	1,370	1,460	1,460	1,780	1,600	1,260	1,820
	Yishun West	29,070	1,240	1,390	1,620	1,760	2,130	2,340	2,190	2,050	2,240	2,500	2,530	2,440	1,920	2,730

Note: Planning areas refer to areas demarcated in the Urban Redevelopment Authority's Master Plan 2014.

Table A1.9 Singapore Residents by Planning Area/Subzone, Age Group and Sex, June 2014 (cont'd)

Planning Area	Subzone	Total	Males													Number
			0 – 4	5 – 9	10 – 14	15 – 19	20 – 24	25 – 29	30 – 34	35 – 39	40 – 44	45 – 49	50 – 54	55 – 59	60 – 64	65 & Over
			Females													
Total	Total	1,968,330	88,840	101,200	107,840	120,820	131,020	136,360	153,330	157,070	161,700	155,340	156,770	144,080	116,290	237,680
Ang Mo Kio	Total	92,180	3,490	3,990	4,280	4,720	5,320	6,020	6,910	7,120	7,300	6,900	7,110	7,250	6,870	14,900
	Ang Mo Kio Town Centre	2,600	120	150	150	150	120	150	200	250	260	190	190	170	150	350
	Cheng San	15,630	630	590	650	680	810	1,050	1,440	1,280	1,270	1,150	1,170	1,270	1,220	2,420
	Chong Boon	14,680	500	530	590	650	770	970	1,140	1,160	1,080	1,120	1,130	1,200	1,170	2,670
	Kebun Bahru	12,710	400	560	570	620	740	800	880	970	1,020	1,000	940	1,010	980	2,230
	Sembawang Hills	3,640	130	180	250	300	280	210	170	210	270	280	310	250	240	560
	Shangri-La	9,780	390	430	440	530	580	640	690	700	720	780	770	700	710	1,700
	Tagore	4,370	180	200	270	280	390	300	240	270	340	350	390	380	250	540
	Townsville	12,680	570	500	480	530	630	820	1,060	1,050	960	810	910	1,000	960	2,410
	Yio Chu Kang	-	-	-	-	-	-	-	-	-	-	-	-	-	-	-
Yio Chu Kang East	2,120	90	100	130	160	160	150	130	120	170	160	190	170	160	240	
Yio Chu Kang North	-	-	-	-	-	-	-	-	-	-	-	-	-	-	-	
Yio Chu Kang West	13,950	500	750	760	810	830	930	980	1,100	1,210	1,070	1,110	1,090	1,040	1,780	
Bedok	Total	149,990	5,950	6,910	7,590	8,480	9,920	10,090	10,680	11,290	11,620	11,160	12,170	11,850	10,360	21,940
	Bayshore	3,870	220	280	250	200	170	180	340	440	460	350	260	210	170	360
	Bedok North	45,020	1,710	1,940	2,180	2,480	2,970	2,920	3,340	3,320	3,410	3,310	3,660	3,540	3,310	6,930
	Bedok Reservoir	12,420	600	690	800	720	750	860	940	1,040	1,070	970	950	990	780	1,260
	Bedok South	26,700	1,020	1,130	1,240	1,540	1,700	1,740	1,770	1,880	2,000	2,020	2,170	2,070	1,930	4,500
	Frankel	17,390	770	1,060	940	920	1,000	990	1,170	1,530	1,560	1,340	1,250	1,180	1,060	2,640
	Kaki Bukit	21,080	770	890	1,080	1,340	1,710	1,760	1,510	1,430	1,460	1,470	1,980	1,920	1,450	2,330
	Kembangan	19,650	750	780	910	1,090	1,330	1,430	1,420	1,360	1,340	1,450	1,600	1,670	1,390	3,160
	Siglap	3,850	120	140	190	200	290	210	200	290	320	270	310	270	280	770
Bishan	Total	47,200	1,730	2,110	2,290	2,780	3,340	3,230	3,080	3,380	3,820	3,720	4,170	3,980	3,170	6,410
	Bishan East	15,290	570	680	680	760	1,080	1,190	1,030	1,110	1,220	1,100	1,320	1,340	1,180	2,060
	Marymount	16,070	690	730	800	1,090	1,200	1,080	1,150	1,250	1,340	1,380	1,480	1,300	920	1,680
	Upper Thomson	15,830	470	700	810	930	1,060	960	900	1,020	1,260	1,240	1,370	1,350	1,080	2,680
Boon Lay	Total	-	-	-	-	-	-	-	-	-	-	-	-	-	-	
	Liu Fang	-	-	-	-	-	-	-	-	-	-	-	-	-	-	
	Samulun	-	-	-	-	-	-	-	-	-	-	-	-	-	-	
	Shipyard	-	-	-	-	-	-	-	-	-	-	-	-	-	-	
	Tukang	-	-	-	-	-	-	-	-	-	-	-	-	-	-	

Note: Planning areas refer to areas demarcated in the Urban Redevelopment Authority's Master Plan 2014.

Table A1.9 Singapore Residents by Planning Area/Subzone, Age Group and Sex, June 2014 (cont'd)

																Number
Planning Area	Subzone	Total	0 – 4	5 – 9	10 – 14	15 – 19	20 – 24	25 – 29	30 – 34	35 – 39	40 – 44	45 – 49	50 – 54	55 – 59	60 – 64	65 & Over
		Females														
Bukit Batok	Total	71,800	2,880	3,610	4,210	4,700	5,030	5,480	5,420	5,490	5,830	5,800	6,360	5,810	4,290	6,890
	Brickworks	-	-	-	-	-	-	-	-	-	-	-	-	-	-	-
	Bukit Batok Central	13,490	560	660	760	790	930	1,080	1,010	1,040	1,080	1,040	1,110	1,120	860	1,450
	Bukit Batok East	7,470	250	370	370	400	500	620	600	570	530	570	680	710	500	810
	Bukit Batok South	7,190	280	360	450	590	600	560	510	490	590	660	690	570	330	510
	Bukit Batok West	7,920	290	430	450	510	480	600	640	620	610	580	690	660	540	820
	Gombak	4,940	290	270	230	270	240	320	530	500	360	320	350	350	280	630
	Guilin	6,900	310	380	410	440	430	500	550	600	630	590	590	450	410	630
	Hillview	9,470	340	460	700	830	730	560	510	620	880	960	920	700	510	770
	Hong Kah North	14,420	570	690	830	850	1,130	1,230	1,090	1,040	1,170	1,070	1,330	1,260	880	1,280
Bukit Merah	Total	80,800	3,680	3,680	3,270	3,470	3,900	4,850	6,290	6,780	6,400	5,630	5,660	5,820	5,800	15,580
	Alexandra Hill	8,100	310	350	340	420	480	500	520	560	590	590	640	610	620	1,590
	Alexandra North	530	30	40	30	40	20	30	40	70	60	50	30	30	20	40
	Bukit Ho Swee	8,360	370	300	290	350	410	560	710	570	570	520	600	690	620	1,810
	Bukit Merah	620	20	30	30	30	30	40	40	50	50	40	50	50	50	110
	City Terminals	-	-	-	-	-	-	-	-	-	-	-	-	-	-	-
	Depot Road	2,590	150	150	100	120	110	130	220	310	240	180	180	150	180	390
	Everton Park	4,760	220	220	190	160	200	320	340	420	400	340	290	370	380	920
	Henderson Hill	6,980	300	300	300	340	370	410	420	460	530	520	540	470	490	1,520
	Kampong Tiong Bahru	5,310	170	210	220	220	250	330	340	390	410	380	370	440	430	1,150
	Maritime Square	1,240	100	90	60	50	50	50	140	150	140	120	80	80	60	80
	Redhill	6,340	420	340	280	290	320	370	580	640	480	450	410	370	330	1,070
	Singapore General Hospital	-	-	-	-	-	-	-	-	-	-	-	-	-	-	-
	Telok Blangah Drive	8,440	340	360	360	350	390	510	690	670	700	590	600	580	660	1,650
	Telok Blangah Rise	7,310	220	270	280	350	420	410	480	580	580	480	500	600	680	1,460
	Telok Blangah Way	5,450	240	250	200	220	250	300	400	450	450	360	400	410	400	1,130
	Tiong Bahru	5,900	320	280	210	160	200	360	540	620	440	390	380	410	420	1,180
Tiong Bahru Station	8,830	480	510	390	370	410	530	820	830	760	620	600	560	460	1,500	
Bukit Panjang	Total	66,780	3,140	3,730	4,100	4,570	5,150	4,970	4,970	5,190	5,530	5,340	5,800	4,860	3,500	5,940
	Bangkit	12,350	440	520	660	830	1,060	930	730	830	860	1,030	1,200	1,020	760	1,470
	Dairy Farm	2,300	80	120	150	160	190	160	120	160	210	180	220	190	140	200
	Fajar	12,710	770	770	750	790	1,000	990	1,150	1,010	1,010	970	1,020	830	590	1,060
	Jelebu	17,310	650	880	1,050	1,280	1,360	1,270	1,080	1,260	1,460	1,470	1,620	1,330	990	1,620

Note: Planning areas refer to areas demarcated in the Urban Redevelopment Authority's Master Plan 2014.

Table A1.9 Singapore Residents by Planning Area/Subzone, Age Group and Sex, June 2014 (cont'd)

Planning Area	Subzone	Total	Males													Number
			0 – 4	5 – 9	10 – 14	15 – 19	20 – 24	25 – 29	30 – 34	35 – 39	40 – 44	45 – 49	50 – 54	55 – 59	60 – 64	65 & Over
			Females													
	Nature Reserve	2,060	90	140	140	150	150	130	140	150	200	180	180	130	120	180
	Saujana	10,980	490	640	690	820	860	890	890	820	920	840	970	860	550	760
	Senja	9,090	630	670	660	540	530	600	880	960	880	670	590	500	360	640
Bukit Timah	Total	39,480	1,630	2,680	2,450	2,590	2,720	2,310	2,040	2,810	3,670	3,190	3,120	2,720	2,330	5,260
	Anak Bukit	11,630	400	610	650	780	960	790	610	770	940	920	980	960	740	1,520
	Coronation Road	3,340	150	260	220	190	220	190	170	240	340	260	240	180	180	500
	Farrer Court	1,960	90	100	110	100	100	110	120	130	150	140	160	140	140	370
	Hillcrest	4,880	240	410	340	310	310	230	230	370	470	420	370	310	220	650
	Holland Road	5,690	280	540	420	430	360	280	280	430	610	450	410	300	280	620
	Leedon Park	3,360	160	190	190	210	190	190	200	260	340	290	260	240	210	450
	Swiss Club	2,960	110	230	180	200	220	180	170	200	280	250	220	180	170	380
	Ulu Pandan	5,660	200	340	340	370	370	340	270	400	520	470	470	400	390	780
Central Water Catchment	Total	-	-	-	-	-	-	-	-	-	-	-	-	-	-	-
	Central Water Catchment	-	-	-	-	-	-	-	-	-	-	-	-	-	-	-
Changi	Total	1,220	90	110	90	70	70	60	100	140	130	100	70	50	40	110
	Changi Airport	-	-	-	-	-	-	-	-	-	-	-	-	-	-	-
	Changi Point	370	10	20	20	10	30	20	20	20	30	40	40	30	20	70
	Changi West	850	90	100	80	60	50	40	80	120	100	60	30	20	10	40
Changi Bay	Total	-	-	-	-	-	-	-	-	-	-	-	-	-	-	-
	Changi Bay	-	-	-	-	-	-	-	-	-	-	-	-	-	-	-
Choa Chu Kang	Total	87,880	3,750	4,710	6,080	7,360	7,090	6,000	6,320	6,370	7,690	8,550	7,470	5,730	3,980	6,800
	Choa Chu Kang Central	10,520	390	540	700	870	940	740	690	740	920	1,060	990	640	480	830
	Choa Chu Kang North	17,580	640	960	1,460	1,880	1,500	1,070	1,000	1,020	1,640	2,120	1,450	1,020	650	1,180
	Keat Hong	7,990	310	380	550	730	710	540	530	560	650	820	730	540	350	600
	Peng Siang	15,730	670	800	1,030	1,240	1,280	1,150	1,230	1,140	1,280	1,430	1,380	1,090	800	1,220
	Teck Whye	13,650	560	570	780	1,010	1,180	1,040	920	810	1,010	1,150	1,260	1,050	820	1,500
	Yew Tee	22,410	1,190	1,470	1,560	1,640	1,480	1,460	1,940	2,100	2,200	1,980	1,660	1,390	870	1,480
Clementi	Total	47,460	1,890	2,180	2,280	2,280	2,500	2,990	3,590	3,810	3,950	3,560	3,520	3,570	3,770	7,560
	Clementi Central	7,130	290	350	340	320	350	430	570	580	620	510	510	550	560	1,160
	Clementi North	14,810	480	550	580	610	680	910	1,080	1,200	1,180	1,040	1,080	1,160	1,340	2,930
	Clementi West	8,480	350	370	440	440	490	520	700	660	680	640	640	700	700	1,150
	Clementi Woods	8,440	400	390	410	420	480	630	700	630	660	610	650	550	620	1,280

Note: Planning areas refer to areas demarcated in the Urban Redevelopment Authority's Master Plan 2014.

Table A1.9 Singapore Residents by Planning Area/Subzone, Age Group and Sex, June 2014 (cont'd)

																Number
Planning Area	Subzone	Total	0 – 4	5 – 9	10 – 14	15 – 19	20 – 24	25 – 29	30 – 34	35 – 39	40 – 44	45 – 49	50 – 54	55 – 59	60 – 64	65 & Over
		Females														
Downtown Core	Faber	2,250	90	150	140	150	140	140	120	180	210	220	180	150	130	260
	Pandan	-	-	-	-	-	-	-	-	-	-	-	-	-	-	-
	Sunset Way	3,410	120	150	170	190	210	230	220	220	260	300	270	300	280	510
	Toh Tuck	-	-	-	-	-	-	-	-	-	-	-	-	-	-	-
	West Coast	2,910	150	220	210	160	160	130	200	320	340	230	200	170	160	280
	Total	1,840	60	50	50	60	80	130	150	200	160	150	120	120	140	370
	Anson	-	-	-	-	-	-	-	-	-	-	-	-	-	-	-
	Bayfront Subzone	-	-	-	-	-	-	-	-	-	-	-	-	-	-	-
	Bugis	1,250	40	20	30	50	50	90	80	110	80	90	90	100	120	330
	Cecil	70	-	-	10	-	-	10	10	10	10	10	-	-	-	-
	Central Subzone	210	10	10	10	10	10	10	10	30	30	30	20	20	10	10
	City Hall	-	-	-	-	-	-	-	-	-	-	-	-	-	-	-
	Clifford Pier	-	-	-	-	-	-	-	-	-	-	-	-	-	-	-
	Marina Centre	-	-	-	-	-	-	-	-	-	-	-	-	-	-	-
	Maxwell	-	-	-	-	-	-	-	-	-	-	-	-	-	-	-
	Phillip	-	-	-	-	-	-	-	-	-	-	-	-	-	-	-
	Raffles Place	-	-	-	-	-	-	-	-	-	-	-	-	-	-	-
Tanjong Pagar	220	-	10	10	-	10	20	30	40	30	20	10	10	10	20	
Total	59,990	2,330	2,720	2,870	3,240	3,830	4,140	4,380	4,700	4,550	4,510	4,770	4,630	3,890	9,430	
Geylang	Aljunied	21,430	810	1,030	990	1,090	1,290	1,440	1,550	1,800	1,790	1,560	1,670	1,600	1,370	3,440
	Geylang East	17,260	830	770	790	890	1,040	1,160	1,440	1,430	1,280	1,240	1,230	1,330	1,150	2,680
	Kallang Way	-	-	-	-	-	-	-	-	-	-	-	-	-	-	-
	Kampong Ubi	6,710	240	310	360	420	580	620	500	490	440	490	640	590	420	610
	Macpherson	14,580	460	600	730	840	930	910	890	980	1,050	1,220	1,230	1,120	960	2,690
Hougang	Total	111,250	4,040	4,890	5,980	7,320	8,220	7,930	7,630	7,830	8,610	8,860	9,930	9,270	7,020	13,720
	Defu Industrial Park	-	-	-	-	-	-	-	-	-	-	-	-	-	-	-
	Hougang Central	2,460	80	110	140	170	170	170	150	160	200	210	250	200	140	310
	Hougang East	9,830	320	360	440	710	870	800	710	650	600	790	1,020	840	630	1,070
	Hougang West	25,920	840	950	1,190	1,630	2,150	2,090	1,800	1,660	1,830	2,070	2,530	2,410	1,770	3,000
	Kangkar	12,570	470	530	700	780	840	840	800	910	1,050	1,030	1,120	1,030	780	1,700
	Kovan	12,890	480	550	700	870	1,020	920	820	890	1,040	950	1,100	1,100	790	1,670
	Lorong Ah Soo	17,770	580	740	930	1,080	1,120	1,130	1,290	1,280	1,320	1,320	1,400	1,540	1,280	2,770
	Lorong Halus	-	-	-	-	-	-	-	-	-	-	-	-	-	-	-
	Tai Seng	7,510	280	390	450	520	540	500	490	500	590	600	590	590	470	1,020
	Trafalgar	22,300	1,000	1,260	1,420	1,570	1,510	1,490	1,570	1,780	1,980	1,890	1,910	1,570	1,160	2,190

Note: Planning areas refer to areas demarcated in the Urban Redevelopment Authority's Master Plan 2014.

Table A1.9 Singapore Residents by Planning Area/Subzone, Age Group and Sex, June 2014 (cont'd)

		Number														
Planning Area	Subzone	Total	0 – 4	5 – 9	10 – 14	15 – 19	20 – 24	25 – 29	30 – 34	35 – 39	40 – 44	45 – 49	50 – 54	55 – 59	60 – 64	65 & Over
		Females														
Jurong East	Total	43,360	1,730	1,990	2,250	2,500	2,900	3,380	3,410	3,280	3,390	3,180	3,450	3,600	3,120	5,170
	International Business Park	-	-	-	-	-	-	-	-	-	-	-	-	-	-	-
	Jurong Gateway	-	-	-	-	-	-	-	-	-	-	-	-	-	-	-
	Jurong Port	-	-	-	-	-	-	-	-	-	-	-	-	-	-	-
	Jurong River	-	-	-	-	-	-	-	-	-	-	-	-	-	-	-
	Lakeside	520	20	20	10	20	30	50	40	40	40	40	40	50	50	80
	Penjuru Crescent	-	-	-	-	-	-	-	-	-	-	-	-	-	-	-
	Teban Gardens	9,620	440	460	500	500	610	680	850	780	680	650	670	730	820	1,260
	Toh Guan	8,460	370	410	490	550	620	670	640	640	740	650	760	730	480	710
	Yuhua East	14,290	500	620	700	810	900	1,140	1,120	1,080	1,120	1,050	1,120	1,220	1,060	1,880
Yuhua West	10,460	410	490	550	630	740	840	760	740	820	800	860	880	720	1,240	
Jurong West	Total	134,530	6,840	7,900	8,260	8,970	9,460	10,130	12,220	11,740	11,120	10,530	9,740	9,270	7,310	11,040
	Boon Lay Place	14,460	850	830	810	940	1,000	1,200	1,270	1,060	1,180	1,130	1,000	910	840	1,440
	Chin Bee	-	-	-	-	-	-	-	-	-	-	-	-	-	-	-
	Hong Kah	28,800	1,120	1,410	1,670	1,760	2,010	2,230	2,310	2,280	2,310	2,170	2,170	2,390	1,930	3,060
	Jurong West Central	34,430	2,240	2,420	2,130	1,910	1,960	2,600	3,910	3,850	3,080	2,310	2,170	2,190	1,570	2,090
	Kian Teck	-	-	-	-	-	-	-	-	-	-	-	-	-	-	-
	Safti	-	-	-	-	-	-	-	-	-	-	-	-	-	-	-
	Taman Jurong	17,250	860	970	1,090	1,270	1,260	1,220	1,410	1,330	1,420	1,440	1,310	1,140	950	1,590
	Wenya	4,270	360	390	240	170	180	330	610	540	330	240	210	200	170	310
	Yunnan	35,310	1,420	1,890	2,310	2,920	3,070	2,550	2,710	2,690	2,790	3,230	2,880	2,430	1,850	2,560
Kallang	Total	51,210	2,190	2,200	2,290	2,380	2,640	3,290	4,020	4,310	4,380	3,660	3,770	3,680	3,450	8,960
	Bendemeer	17,270	810	670	710	750	840	1,180	1,550	1,490	1,410	1,130	1,230	1,320	1,210	2,980
	Boon Keng	5,720	250	210	270	240	330	360	490	420	460	430	410	450	380	1,030
	Crawford	4,470	150	180	180	190	230	280	250	300	290	310	360	300	350	1,110
	Geylang Bahru	6,560	200	270	310	340	320	410	420	520	560	490	520	480	450	1,280
	Kallang Bahru	-	-	-	-	-	-	-	-	-	-	-	-	-	-	-
	Kampong Bugis	450	20	10	10	20	30	40	50	30	20	20	40	50	40	70
	Kampong Java	5,770	220	230	240	300	280	350	430	520	530	440	390	390	410	1,050
	Lavender	4,910	240	240	240	210	280	320	400	430	440	340	390	320	320	760
	Tanjong Rhu	6,070	310	380	350	340	340	340	450	610	670	510	420	380	300	680
Lim Chu Kang	Total	-	-	-	-	-	-	-	-	-	-	-	-	-	-	
	Lim Chu Kang	-	-	-	-	-	-	-	-	-	-	-	-	-	-	

Note: Planning areas refer to areas demarcated in the Urban Redevelopment Authority's Master Plan 2014.

Table A1.9 Singapore Residents by Planning Area/Subzone, Age Group and Sex, June 2014 (cont'd)

Planning Area	Subzone	Total														Number
			0 – 4	5 – 9	10 – 14	15 – 19	20 – 24	25 – 29	30 – 34	35 – 39	40 – 44	45 – 49	50 – 54	55 – 59	60 – 64	65 & Over
		Females														
Mandai	Total	1,110	50	60	80	90	90	70	70	100	100	100	90	70	50	100
	Mandai East	-	-	-	-	-	-	-	-	-	-	-	-	-	-	-
	Mandai Estate	1,110	50	60	80	90	90	70	70	100	100	100	90	70	50	100
	Mandai West	-	-	-	-	-	-	-	-	-	-	-	-	-	-	-
Marina East	Total	-	-	-	-	-	-	-	-	-	-	-	-	-	-	-
	Marina East	-	-	-	-	-	-	-	-	-	-	-	-	-	-	-
Marina South	Total	-	-	-	-	-	-	-	-	-	-	-	-	-	-	-
	Marina South	-	-	-	-	-	-	-	-	-	-	-	-	-	-	-
Marine Parade	Total	25,890	1,090	1,400	1,370	1,350	1,390	1,390	1,720	2,150	2,420	1,940	1,900	1,700	1,550	4,540
	East Coast	-	-	-	-	-	-	-	-	-	-	-	-	-	-	-
	Katong	5,050	200	280	290	290	290	270	350	470	480	370	380	320	300	760
	Marina East (Mp)	-	-	-	-	-	-	-	-	-	-	-	-	-	-	-
	Marine Parade	15,460	660	810	750	740	770	800	990	1,230	1,430	1,160	1,100	1,020	960	3,060
	Mountbatten	5,380	240	310	330	320	330	320	370	440	510	410	430	360	290	730
Museum	Total	180	10	10	10	10	10	10	20	20	30	20	20	10	10	
	Bras Basah	-	-	-	-	-	-	-	-	-	-	-	-	-	-	
	Dhoby Ghaut	100	10	10	-	-	10	10	10	20	10	10	10	10	-	
	Fort Canning	80	-	10	-	10	-	-	10	10	10	10	10	-	10	
Newton	Total	3,560	150	200	170	200	220	200	240	320	390	320	280	250	190	450
	Cairnhill	1,700	70	90	80	90	100	110	120	160	180	140	130	110	100	230
	Goodwood Park	430	20	40	30	20	30	20	30	40	50	40	30	20	20	50
	Istana Negara	-	-	-	-	-	-	-	-	-	-	-	-	-	-	-
	Monk's Hill	540	20	30	20	40	20	30	40	40	70	40	50	40	20	80
	Newton Circus	110	10	10	-	10	10	-	10	10	20	20	10	10	-	10
	Orange Grove	760	30	30	30	50	60	40	50	70	70	80	70	70	50	80
	Total	-	-	-	-	-	-	-	-	-	-	-	-	-	-	-
North-Eastern Islands	Total	-	-	-	-	-	-	-	-	-	-	-	-	-	-	
	North-Eastern Islands	-	-	-	-	-	-	-	-	-	-	-	-	-	-	
Novena	Total	24,690	1,090	1,250	1,180	1,290	1,340	1,390	1,750	2,240	2,240	1,950	1,870	1,670	1,480	3,950
	Balestier	16,650	700	740	700	820	880	960	1,270	1,500	1,410	1,300	1,250	1,180	1,010	2,940
	Dunearn	2,060	80	140	140	150	140	100	90	120	170	160	180	130	150	310
	Malcolm	1,470	70	110	80	80	100	70	60	110	130	120	120	100	90	230
	Moulmein	4,170	240	250	230	210	200	220	310	490	500	350	290	230	200	430
	Mount Pleasant	340	10	10	30	20	30	20	20	20	20	30	40	30	20	40

Note: Planning areas refer to areas demarcated in the Urban Redevelopment Authority's Master Plan 2014.

Table A1.9 Singapore Residents by Planning Area/Subzone, Age Group and Sex, June 2014 (cont'd)

Planning Area	Subzone	Total	Males													Number
			0 – 4	5 – 9	10 – 14	15 – 19	20 – 24	25 – 29	30 – 34	35 – 39	40 – 44	45 – 49	50 – 54	55 – 59	60 – 64	65 & Over
			Females													
Orchard	Total	470	20	30	20	20	30	20	40	50	40	40	40	40	30	60
	Boulevard	200	10	10	10	-	10	10	30	20	30	20	10	20	20	30
	Somerset	70	-	-	-	-	-	-	10	10	10	-	10	10	10	10
	Tanglin	210	10	20	10	10	10	10	10	30	10	20	20	20	10	20
Outram	Total	11,050	710	520	350	360	450	630	1,020	1,060	780	720	670	740	790	2,250
	China Square	850	20	10	20	30	30	50	50	60	60	60	60	90	100	210
	Chinatown	6,140	540	360	190	180	200	290	710	750	460	350	330	350	370	1,060
	Pearl's Hill	3,850	140	150	140	160	200	270	240	230	240	290	260	290	310	930
Pasir Ris	People's Park	210	10	-	-	-	10	20	20	30	20	10	10	10	20	40
	Total	69,450	2,780	3,510	4,630	6,250	6,130	4,010	4,130	4,910	5,590	7,510	6,350	4,640	3,110	5,890
	Flora Drive	6,490	250	350	410	520	450	360	380	570	590	650	550	440	300	670
	Loyang East	1,120	30	50	70	80	90	80	50	80	100	90	120	90	80	120
	Loyang West	120	-	-	-	-	-	-	-	-	-	-	-	-	-	110
	Pasir Ris Central	11,740	460	580	730	1,070	1,000	680	710	820	960	1,260	1,180	810	520	960
	Pasir Ris Drive	30,610	1,200	1,450	1,930	2,780	3,000	1,870	1,800	1,950	2,190	3,250	2,900	2,200	1,490	2,590
	Pasir Ris Park	940	60	50	80	70	60	40	70	90	110	100	80	50	30	60
	Pasir Ris Wafer Fab Park	-	-	-	-	-	-	-	-	-	-	-	-	-	-	-
Paya Lebar	Pasir Ris West	18,430	780	1,020	1,410	1,730	1,530	990	1,130	1,400	1,630	2,170	1,530	1,050	690	1,390
	Total	-	-	-	-	-	-	-	-	-	-	-	-	-	-	-
	Airport Road	-	-	-	-	-	-	-	-	-	-	-	-	-	-	-
	Paya Lebar East	-	-	-	-	-	-	-	-	-	-	-	-	-	-	-
	Paya Lebar North	-	-	-	-	-	-	-	-	-	-	-	-	-	-	-
	Paya Lebar West	-	-	-	-	-	-	-	-	-	-	-	-	-	-	-
Pioneer	Plab	-	-	-	-	-	-	-	-	-	-	-	-	-	-	-
	Total	-	-	-	-	-	-	-	-	-	-	-	-	-	-	-
	Benoi Sector	-	-	-	-	-	-	-	-	-	-	-	-	-	-	-
	Gul Basin	-	-	-	-	-	-	-	-	-	-	-	-	-	-	-
	Gul Circle	-	-	-	-	-	-	-	-	-	-	-	-	-	-	-
	Joo Koon	-	-	-	-	-	-	-	-	-	-	-	-	-	-	-
Punggol	Pioneer Sector	-	-	-	-	-	-	-	-	-	-	-	-	-	-	-
	Total	49,760	5,060	3,950	2,640	1,870	1,840	4,110	7,470	5,910	4,250	2,740	2,430	2,260	1,960	3,260
	Coney Island	-	-	-	-	-	-	-	-	-	-	-	-	-	-	-
	Matilda	13,110	1,630	820	520	400	440	1,600	2,580	1,320	880	570	540	530	530	760

Note: Planning areas refer to areas demarcated in the Urban Redevelopment Authority's Master Plan 2014.



Table A1.9 Singapore Residents by Planning Area/Subzone, Age Group and Sex, June 2014 (cont'd)

Planning Area	Subzone	Total	Males													Number
			0 – 4	5 – 9	10 – 14	15 – 19	20 – 24	25 – 29	30 – 34	35 – 39	40 – 44	45 – 49	50 – 54	55 – 59	60 – 64	65 & Over
			Females													
Queenstown	Northshore	130	-	10	10	10	10	10	-	10	10	10	10	10	10	20
	Punggol Canal	-	-	-	-	-	-	-	-	-	-	-	-	-	-	-
	Punggol Field	22,240	1,570	1,970	1,560	1,080	980	1,220	2,080	2,840	2,400	1,490	1,300	1,150	920	1,690
	Punggol Town Centre	2,550	430	200	90	40	50	170	660	320	140	90	70	90	90	110
	Waterway East	11,730	1,440	950	470	340	360	1,110	2,150	1,420	800	580	500	480	430	700
	Total	52,210	2,170	2,240	2,190	2,430	2,860	3,250	3,920	4,180	4,190	3,990	3,690	3,590	3,390	10,120
	Commonwealth	4,390	140	160	170	170	190	230	330	310	350	330	310	320	290	1,090
	Dover	6,950	330	400	360	400	440	410	510	580	590	570	490	450	400	1,040
	Ghim Moh	6,360	260	280	250	300	310	420	420	460	480	460	410	410	410	1,490
	Holland Drive	7,880	260	260	280	300	330	440	530	640	690	600	530	560	570	1,900
	Kent Ridge	580	10	30	30	20	40	60	50	40	60	60	40	50	40	50
	Margaret Drive	5,210	320	230	210	200	220	330	520	550	410	370	340	300	350	860
	Mei Chin	8,980	340	370	420	500	550	590	600	640	670	750	690	680	550	1,630
	National University of S'pore	330	-	-	-	10	230	50	10	10	-	10	10	-	-	-
	One North	310	20	20	10	20	10	20	30	50	50	30	20	10	10	20
	Pasir Panjang 1	2,040	110	100	120	120	120	140	170	180	190	160	170	150	110	210
	Pasir Panjang 2	1,810	80	90	90	110	130	120	130	130	130	160	160	160	140	180
Port	70	-	-	-	-	-	10	10	-	-	-	10	10	10	10	
Queensway	150	-	10	10	10	10	10	20	10	20	10	10	10	10	20	
Singapore Polytechnic	80	10	-	10	-	-	10	10	10	10	-	10	10	-	-	
Tanglin Halt	7,090	300	300	250	270	290	420	590	570	540	490	490	480	500	1,610	
Total	4,900	240	290	250	250	290	280	400	510	520	420	330	300	260	560	
Institution Hill	1,730	110	110	80	80	110	110	170	220	190	140	90	90	90	140	
Leonie Hill	1,320	60	80	90	70	70	70	110	140	160	120	100	80	60	110	
One Tree Hill	1,020	40	50	50	70	60	50	70	80	90	90	90	70	60	170	
Oxley	750	40	50	30	20	50	50	50	70	70	60	50	50	50	130	
Paterson	90	-	10	-	-	-	-	10	10	20	10	10	10	-	10	
Total	7,270	270	320	290	310	390	470	550	640	550	520	520	540	540	1,360	
Bencoolen	780	30	30	20	30	50	50	50	60	50	70	60	50	60	150	
Farrer Park	1,540	70	90	60	80	70	100	150	150	110	100	100	120	100	250	
Kampong Glam	60	10	-	-	-	-	-	10	-	10	10	10	-	-	10	
Little India	1,880	60	70	80	70	110	120	120	150	140	130	150	150	160	380	

Note: Planning areas refer to areas demarcated in the Urban Redevelopment Authority's Master Plan 2014.

Table A1.9 Singapore Residents by Planning Area/Subzone, Age Group and Sex, June 2014 (cont'd)

Planning Area	Subzone	Total	Females													Number
			0 – 4	5 – 9	10 – 14	15 – 19	20 – 24	25 – 29	30 – 34	35 – 39	40 – 44	45 – 49	50 – 54	55 – 59	60 – 64	65 & Over
Seletar	Mackenzie	-	-	-	-	-	-	-	-	-	-	-	-	-	-	-
	Mount Emily	540	20	50	30	20	20	40	60	90	60	50	30	30	30	40
	Rochor Canal	-	-	-	-	-	-	-	-	-	-	-	-	-	-	-
	Selegie	120	-	10	-	-	10	10	10	20	10	10	10	10	10	20
	Sungei Road	1,200	50	40	60	70	70	90	60	80	80	80	80	80	90	260
	Victoria	1,120	20	30	30	40	60	70	90	90	80	70	90	110	100	250
	Total	160	10	10	10	10	10	-	10	10	30	20	20	20	-	20
	Pulau Punggol Barat	-	-	-	-	-	-	-	-	-	-	-	-	-	-	-
	Pulau Punggol Timor	-	-	-	-	-	-	-	-	-	-	-	-	-	-	-
	Seletar	150	10	10	10	10	10	-	10	10	30	20	20	10	-	10
Seletar Aerospace Park	-	-	-	-	-	-	-	-	-	-	-	-	-	-	-	
Sembawang	Total	38,120	2,230	2,670	2,600	2,230	2,210	2,590	3,540	3,950	3,810	2,860	2,700	2,260	1,570	2,910
	Admiralty	6,720	430	530	450	330	350	500	600	780	640	480	430	350	290	560
	Sembawang Central	15,020	800	980	1,050	960	930	1,020	1,330	1,460	1,570	1,160	1,150	920	580	1,110
	Sembawang East	50	-	-	-	-	-	-	-	10	10	10	-	-	-	20
	Sembawang North	13,360	870	1,010	880	720	720	920	1,440	1,440	1,310	960	870	810	560	840
	Sembawang Springs	2,150	90	110	160	160	130	110	110	190	210	190	160	130	100	300
	Sembawang Straits	820	40	40	50	60	70	40	40	60	70	70	90	50	30	90
	Senoko North	-	-	-	-	-	-	-	-	-	-	-	-	-	-	-
	Senoko South	-	-	-	-	-	-	-	-	-	-	-	-	-	-	-
Sengkang	The Wharves	-	-	-	-	-	-	-	-	-	-	-	-	-	-	
	Total	97,310	6,720	7,000	5,880	5,480	5,190	6,880	10,460	10,080	8,770	6,720	6,550	5,930	4,230	7,440
	Anchorvale	16,110	1,090	1,430	1,070	790	740	950	1,550	2,050	1,700	990	1,010	890	700	1,150
	Compassvale	8,250	830	730	380	280	270	500	1,310	1,330	640	420	370	380	270	550
	Fernvale	14,950	1,600	1,130	680	490	600	1,360	2,390	1,620	980	750	770	720	630	1,240
	Lorong Halus North	-	-	-	-	-	-	-	-	-	-	-	-	-	-	-
	Rivervale	29,910	1,570	1,880	1,980	2,030	1,910	2,110	2,390	2,600	2,790	2,380	2,340	2,060	1,480	2,400
	Sengkang Town Centre	28,070	1,640	1,840	1,770	1,890	1,660	1,960	2,820	2,480	2,670	2,170	2,070	1,870	1,150	2,100
Sengkang West	-	-	-	-	-	-	-	-	-	-	-	-	-	-	-	

Note: Planning areas refer to areas demarcated in the Urban Redevelopment Authority's Master Plan 2014.

Table A1.9 Singapore Residents by Planning Area/Subzone, Age Group and Sex, June 2014 (cont'd)

Planning Area	Subzone	Total	Males													Number
			0 – 4	5 – 9	10 – 14	15 – 19	20 – 24	25 – 29	30 – 34	35 – 39	40 – 44	45 – 49	50 – 54	55 – 59	60 – 64	65 & Over
			Females													
Serangoon	Total	62,960	2,050	2,650	3,160	3,830	4,620	4,490	3,980	4,030	4,740	4,870	5,530	5,560	4,460	8,990
	Lorong Chuan	4,390	150	230	270	320	350	230	200	280	390	400	410	340	230	610
	Seletar Hills	6,670	200	300	370	490	510	420	370	390	500	540	580	570	460	970
	Serangoon Central	13,990	460	480	640	710	970	1,160	950	920	1,040	1,010	1,280	1,340	1,060	1,990
	Serangoon Garden	20,740	680	840	930	1,200	1,450	1,450	1,320	1,280	1,490	1,460	1,730	1,860	1,620	3,440
	Serangoon North	9,040	310	500	590	660	710	610	630	600	760	860	800	700	500	800
	Serangoon North Ind Estate	-	-	-	-	-	-	-	-	-	-	-	-	-	-	-
	Upper Paya Lebar	8,130	240	310	370	450	640	630	510	550	570	600	740	750	600	1,170
Simpang	Total	-	-	-	-	-	-	-	-	-	-	-	-	-	-	
	Pulau Seletar	-	-	-	-	-	-	-	-	-	-	-	-	-	-	
	Simpang North	-	-	-	-	-	-	-	-	-	-	-	-	-	-	
	Simpang South	-	-	-	-	-	-	-	-	-	-	-	-	-	-	
	Tanjong Irau	-	-	-	-	-	-	-	-	-	-	-	-	-	-	
Singapore River	Total	1,340	100	80	70	50	50	80	180	170	180	100	80	80	40	80
	Boat Quay	70	10	-	-	-	-	-	10	10	-	10	10	10	10	10
	Clarke Quay	60	-	-	-	-	-	10	10	10	10	10	-	-	-	-
	Robertson Quay	1,220	90	70	60	50	50	70	160	160	170	90	70	70	40	70
Southern Islands	Total	720	40	60	40	60	40	30	40	60	100	80	60	40	30	30
	Sentosa	720	40	60	40	60	40	30	40	60	100	80	60	40	30	30
	Southern Group	-	-	-	-	-	-	-	-	-	-	-	-	-	-	-
Straits View	Total	-	-	-	-	-	-	-	-	-	-	-	-	-	-	
	Straits View	-	-	-	-	-	-	-	-	-	-	-	-	-	-	
Sungei Kadut	Total	360	10	20	10	30	20	20	20	30	20	30	30	30	20	70
	Gali Batu	-	-	-	-	-	-	-	-	-	-	-	-	-	-	-
	Kranji	-	-	-	-	-	-	-	-	-	-	-	-	-	-	-
	Pang Sua	-	-	-	-	-	-	-	-	-	-	-	-	-	-	-
	Reservoir View	-	-	-	-	-	-	-	-	-	-	-	-	-	-	-
	Turf Club	330	10	10	10	20	20	20	20	20	20	30	30	30	20	70
Tampines	Total	131,810	5,290	5,970	7,120	9,260	10,510	9,790	9,680	9,030	9,720	10,830	12,160	11,230	7,760	13,460
	Simei	22,390	1,000	1,120	1,230	1,460	1,700	1,540	1,870	1,740	1,840	1,760	2,040	1,690	1,210	2,190
	Tampines East	69,690	2,720	3,040	3,650	4,970	5,680	5,220	5,030	4,490	4,910	5,820	6,410	6,150	4,230	7,370
	Tampines North	-	-	-	-	-	-	-	-	-	-	-	-	-	-	-
	Tampines West	38,750	1,540	1,790	2,180	2,750	3,050	2,970	2,720	2,760	2,890	3,130	3,590	3,290	2,280	3,830
	Xilin	980	40	30	60	80	80	60	60	50	70	110	120	100	40	80

Note: Planning areas refer to areas demarcated in the Urban Redevelopment Authority's Master Plan 2014.

Table A1.9 Singapore Residents by Planning Area/Subzone, Age Group and Sex, June 2014 (cont'd)

Planning Area	Subzone	Total	Males													Number
			0 – 4	5 – 9	10 – 14	15 – 19	20 – 24	25 – 29	30 – 34	35 – 39	40 – 44	45 – 49	50 – 54	55 – 59	60 – 64	65 & Over
			Females													
Tanglin	Total	9,910	490	690	590	550	520	490	640	900	1,010	890	750	630	590	1,170
	Chatsworth	2,950	150	180	150	150	130	150	250	330	350	240	210	170	160	320
	Nassim	4,390	220	350	300	250	230	190	260	380	450	390	320	280	270	500
	Ridout	740	40	30	30	50	50	40	50	60	50	70	70	50	50	110
	Tyersall	1,830	80	120	110	100	110	110	80	140	170	180	150	140	120	240
Tengah	Total	-	-	-	-	-	-	-	-	-	-	-	-	-	-	-
	Tengah	-	-	-	-	-	-	-	-	-	-	-	-	-	-	-
Toa Payoh	Total	65,950	2,510	2,780	2,920	3,270	3,680	4,080	4,760	4,960	5,400	4,890	5,090	4,950	4,350	12,320
	Bidadari	-	-	-	-	-	-	-	-	-	-	-	-	-	-	-
	Boon Teck	7,940	260	340	370	400	470	450	480	500	570	570	640	590	500	1,800
	Braddell	5,690	200	260	250	320	360	350	360	410	460	450	440	410	390	1,030
	Joo Seng	3,390	110	150	140	150	210	210	250	260	270	250	270	280	250	610
	Kim Keat	4,470	140	180	170	240	300	330	310	310	340	330	370	380	270	800
	Lorong 8 Toa Payoh	4,360	130	160	190	220	280	240	290	300	360	310	380	330	300	870
	Pei Chun	6,210	220	280	340	300	300	350	380	470	580	510	450	430	390	1,220
	Potong Pasir	6,560	240	200	250	260	360	470	470	510	530	480	490	650	580	1,070
	Sennett	2,300	60	80	120	130	160	150	120	100	150	140	200	220	170	490
	Toa Payoh Central	16,430	890	820	760	850	820	1,020	1,490	1,440	1,430	1,200	1,180	1,030	900	2,610
	Toa Payoh West	7,370	200	240	260	320	340	410	520	540	590	560	570	560	530	1,740
Woodleigh	1,240	50	80	70	80	90	100	90	120	120	90	100	90	70	90	
Tuas	Total	-	-	-	-	-	-	-	-	-	-	-	-	-	-	
	Tengeh	-	-	-	-	-	-	-	-	-	-	-	-	-	-	
	Tuas Bay	-	-	-	-	-	-	-	-	-	-	-	-	-	-	
	Tuas North	-	-	-	-	-	-	-	-	-	-	-	-	-	-	
	Tuas Promenade	-	-	-	-	-	-	-	-	-	-	-	-	-	-	
	Tuas View	-	-	-	-	-	-	-	-	-	-	-	-	-	-	
	Tuas View Extension	-	-	-	-	-	-	-	-	-	-	-	-	-	-	
	Tuas View Extension	-	-	-	-	-	-	-	-	-	-	-	-	-	-	
Western Islands	Total	-	-	-	-	-	-	-	-	-	-	-	-	-	-	
	Jurong Island and Bukom	-	-	-	-	-	-	-	-	-	-	-	-	-	-	
	Semakau	-	-	-	-	-	-	-	-	-	-	-	-	-	-	
	Sudong	-	-	-	-	-	-	-	-	-	-	-	-	-	-	

Note: Planning areas refer to areas demarcated in the Urban Redevelopment Authority's Master Plan 2014.

**Table A1.9 Singapore Residents by Planning Area/Subzone, Age Group and Sex, June 2014 (cont'd)**

Planning Area	Subzone	Total	Males													Number
			0 – 4	5 – 9	10 – 14	15 – 19	20 – 24	25 – 29	30 – 34	35 – 39	40 – 44	45 – 49	50 – 54	55 – 59	60 – 64	65 & Over
			Females													
Western Water Catchment	Total	550	20	30	30	20	150	40	20	50	50	30	30	20	10	50
	Western Water Catchment	550	20	30	30	20	150	40	20	50	50	30	30	20	10	50
Woodlands	Total	124,260	5,940	7,290	8,800	10,290	9,380	9,040	9,660	9,880	11,310	11,120	9,760	7,610	5,210	8,990
	Greenwood Park	-	-	-	-	-	-	-	-	-	-	-	-	-	-	-
	Midview	17,880	750	980	1,420	1,750	1,510	1,360	1,210	1,160	1,630	1,840	1,400	1,010	670	1,210
	North Coast	7,370	270	310	370	520	600	560	510	480	540	630	620	560	500	910
	Senoko West	-	-	-	-	-	-	-	-	-	-	-	-	-	-	-
	Woodgrove	17,870	660	900	1,280	1,780	1,570	1,220	1,140	1,190	1,570	1,890	1,480	1,200	730	1,270
	Woodlands East	47,210	2,450	3,140	3,550	3,740	3,220	3,390	3,920	4,400	4,770	4,000	3,560	2,610	1,700	2,770
	Woodlands Regional Centre	-	-	-	-	-	-	-	-	-	-	-	-	-	-	-
	Woodlands South	18,080	1,140	1,240	1,330	1,330	1,140	1,360	1,740	1,640	1,660	1,360	1,260	980	740	1,150
	Woodlands West	15,830	670	710	860	1,180	1,340	1,160	1,140	1,000	1,140	1,390	1,440	1,250	880	1,680
Yishun	Total	97,270	4,380	4,740	5,080	5,850	7,440	8,030	7,800	7,380	7,360	7,770	8,610	7,710	5,610	9,510
	Khatib	5,740	190	230	260	360	480	490	410	380	430	480	580	470	400	570
	Lower Seletar	600	40	40	60	60	40	20	30	40	70	50	50	20	20	50
	Nee Soon	450	20	20	20	20	40	30	30	40	40	40	40	30	20	60
	Northland	15,730	620	740	850	1,000	1,250	1,270	1,200	1,220	1,190	1,290	1,450	1,270	900	1,480
	Springleaf	1,960	90	80	110	140	170	120	110	120	150	150	160	160	140	270
	Yishun Central	770	30	30	30	50	80	70	60	40	40	80	70	70	50	80
	Yishun East	22,360	1,500	1,290	1,250	1,340	1,680	2,020	2,300	1,800	1,610	1,730	1,750	1,470	1,020	1,600
	Yishun South	20,260	770	920	1,030	1,180	1,660	1,620	1,460	1,500	1,570	1,610	1,890	1,730	1,220	2,100
Yishun West	29,390	1,120	1,400	1,470	1,700	2,040	2,400	2,200	2,230	2,250	2,330	2,620	2,480	1,840	3,300	

Note: Planning areas refer to areas demarcated in the Urban Redevelopment Authority's Master Plan 2014.

Table A1.10 Singapore Residents by Planning Area/Subzone and Type of Dwelling, June 2014

Planning Area	Subzone	Total	HDB Dwellings					Condominiums and Other Apartments	Landed Properties	Others
			Total HDB*	1- and 2-Room Flats^	3-Room Flats	4-Room Flats	5-Room and Executive Flats			
Total	Total	3,870,740	3,154,690	151,720	609,830	1,311,750	1,077,660	425,990	252,810	37,240
Ang Mo Kio	Total	178,260	148,500	12,630	65,860	47,200	22,810	11,850	16,470	1,440
	Ang Mo Kio Town Centre	4,970	3,280	-	460	760	2,060	1,640	-	40
	Cheng San	30,400	30,230	890	15,080	8,880	5,390	-	-	160
	Chong Boon	28,660	28,420	1,830	13,980	9,030	3,580	-	-	240
	Kebun Bahru	24,530	23,080	1,990	12,100	6,650	2,340	-	1,160	300
	Sembawang Hills	6,880	-	-	-	-	-	150	6,650	80
	Shangri-La	19,190	18,820	3,310	8,330	5,490	1,680	-	300	70
	Tagore	8,360	-	-	-	-	-	2,640	5,530	200
	Townsville	24,160	24,060	1,590	7,600	10,690	4,180	-	-	100
	Yio Chu Kang	40	-	-	-	-	-	-	-	-
	Yio Chu Kang East	4,200	-	-	-	-	-	1,700	2,370	130
	Yio Chu Kang North	-	-	-	-	-	-	-	-	-
	Yio Chu Kang West	26,880	20,610	3,030	8,310	5,700	3,570	5,720	460	90
	Bedok	Total	293,110	197,270	9,730	63,780	73,980	49,780	47,100	45,790
Bayshore		7,430	-	-	-	-	-	6,800	470	150
Bedok North		88,230	78,660	3,830	35,730	27,420	11,680	4,140	4,820	620
Bedok Reservoir		24,340	18,530	-	3,110	8,950	6,460	5,750	-	70
Bedok South		52,300	34,350	1,820	10,050	14,850	7,620	5,690	11,790	470
Frankel		33,110	220	210	-	-	-	12,780	19,430	680
Kaki Bukit		41,890	40,660	310	6,970	17,120	16,270	250	730	250
Kembangan		38,700	24,850	3,560	7,920	5,630	7,740	4,690	8,550	620
Siglap		7,120	-	-	-	-	-	7,010	-	110
Bishan	Total	91,920	66,300	1,180	5,610	32,130	27,380	14,120	10,920	580
	Bishan East	29,300	27,900	290	2,110	12,250	13,260	1,230	-	170
	Marymount	31,850	24,780	-	-	15,340	9,440	4,020	2,940	110
	Upper Thomson	30,780	13,620	890	3,510	4,550	4,680	8,870	7,980	300

Note: Planning areas refer to areas demarcated in the Urban Redevelopment Authority's Master Plan 2014.

\* Includes non-privatised Housing and Urban Development Corporation (HUDC) flats.

^ Includes HDB studio apartments.

Table A1.10 Singapore Residents by Planning Area/Subzone and Type of Dwelling, June 2014 (cont'd)

Planning Area	Subzone	Total	HDB Dwellings					Condominiums and Other Apartments	Landed Properties	Others	Number
			Total HDB*	1- and 2-Room Flats^	3-Room Flats	4-Room Flats	5-Room and Executive Flats				
Boon Lay	Total	30	-	-	-	-	-	-	-	-	
	Liu Fang	10	-	-	-	-	-	-	-	-	
	Samulun	10	-	-	-	-	-	-	-	-	
	Shipyard	-	-	-	-	-	-	-	-	-	
	Tukang	10	-	-	-	-	-	-	-	-	
Bukit Batok	Total	141,560	110,680	1,100	28,780	51,430	29,380	24,700	5,350	830	
	Brickworks	-	-	-	-	-	-	-	-	-	
	Bukit Batok Central	26,500	25,030	1,100	4,250	11,920	7,760	1,420	-	50	
	Bukit Batok East	14,930	14,780	-	6,680	5,710	2,390	-	-	140	
	Bukit Batok South	14,170	12,170	-	-	6,360	5,810	1,280	680	40	
	Bukit Batok West	15,570	15,520	-	5,740	6,240	3,540	-	-	50	
	Gombak	9,660	6,960	-	-	4,140	2,820	280	2,320	100	
	Guilin	13,450	8,750	-	3,790	2,490	2,460	4,700	-	10	
	Hillview	18,260	-	-	-	-	-	15,740	2,350	170	
	Hong Kah North	29,010	27,470	-	8,310	14,570	4,600	1,280	-	260	
Bukit Merah	Total	156,740	146,050	25,720	41,260	47,050	32,010	8,410	490	1,790	
	Alexandra Hill	16,010	15,460	4,770	2,940	4,310	3,430	-	-	540	
	Alexandra North	960	-	-	-	-	-	960	-	-	
	Bukit Ho Swee	16,440	15,780	4,210	6,170	3,430	1,980	530	-	130	
	Bukit Merah	1,210	1,170	-	160	10	1,000	-	-	40	
	City Terminals	40	-	-	-	-	-	-	-	-	
	Depot Road	4,940	4,090	-	-	1,800	2,300	850	-	-	
	Everton Park	9,040	8,430	620	1,920	2,300	3,600	330	180	100	
	Henderson Hill	13,740	13,550	4,830	4,410	3,320	980	140	-	50	
	Kampong Tiong Bahru	10,610	10,420	2,310	4,760	2,100	1,260	-	-	190	
	Maritime Square	2,410	-	-	-	-	-	2,120	110	180	
	Redhill	12,270	11,350	2,190	2,530	3,220	3,410	800	-	120	
Singapore General Hospital	10	-	-	-	-	-	-	-	-		
Telok Blangah Drive	16,250	15,870	1,530	4,890	5,590	3,870	300	30	60		

Note: Planning areas refer to areas demarcated in the Urban Redevelopment Authority's Master Plan 2014.

\* Includes non-privatised Housing and Urban Development Corporation (HUDC) flats.

^ Includes HDB studio apartments.

Table A1.10 Singapore Residents by Planning Area/Subzone and Type of Dwelling, June 2014 (cont'd)

Planning Area	Subzone	Total	HDB Dwellings					Condominiums and Other Apartments	Landed Properties	Others
			Total HDB*	1- and 2-Room Flats <sup>^</sup>	3-Room Flats	4-Room Flats	5-Room and Executive Flats			
Bukit Panjang	Telok Blangah Rise	14,090	13,120	970	4,760	6,130	1,270	720	170	80
	Telok Blangah Way	10,850	10,750	2,220	5,160	1,760	1,610	-	-	100
	Tiong Bahru	11,050	10,650	230	2,770	5,350	2,300	270	10	130
	Tiong Bahru Station	16,810	15,400	1,870	790	7,730	5,000	1,380	-	30
	Total	133,020	116,360	1,320	8,740	55,910	50,390	13,200	3,280	190
	Bangkit	24,710	23,320	-	3,280	13,940	6,090	1,390	-	10
	Dairy Farm	4,490	-	-	-	-	-	2,430	2,030	20
	Fajar	25,490	25,490	210	840	12,810	11,630	-	-	-
	Jelebu	34,380	27,560	-	4,350	11,260	11,960	6,120	690	20
	Nature Reserve	3,860	-	-	-	-	-	3,250	560	50
Bukit Timah	Saujana	21,940	21,940	20	10	9,630	12,290	-	-	-
	Senja	18,140	18,050	1,090	270	8,280	8,410	-	-	100
	Total	73,810	7,760	-	1,120	2,890	3,740	32,750	32,300	1,000
	Anak Bukit	22,300	5,790	-	60	2,330	3,410	8,460	7,760	280
	Coronation Road	6,210	-	-	-	-	-	1,880	4,020	310
	Farrer Court	3,680	1,950	-	1,060	570	320	740	920	60
	Hillcrest	8,830	-	-	-	-	-	3,540	5,140	150
	Holland Road	10,230	-	-	-	-	-	6,000	4,180	60
	Leedon Park	6,230	-	-	-	-	-	2,200	4,010	20
	Swiss Club	5,520	-	-	-	-	-	2,060	3,350	110
Central Water Catchment	Ulu Pandan	10,810	10	-	-	-	-	7,860	2,930	10
	Total	10	-	-	-	-	-	-	-	-
Changi	Central Water Catchment	10	-	-	-	-	-	-	-	-
	Total	2,530	450	-	440	-	10	60	420	1,600
	Changi Airport	-	-	-	-	-	-	-	-	-
	Changi Point	790	450	-	440	-	10	-	180	160
Changi Bay	Changi West	1,740	-	-	-	-	-	60	240	1,440
	Total	-	-	-	-	-	-	-	-	-
	Changi Bay	-	-	-	-	-	-	-	-	-

Note: Planning areas refer to areas demarcated in the Urban Redevelopment Authority's Master Plan 2014.

\* Includes non-privatised Housing and Urban Development Corporation (HUDC) flats.

<sup>^</sup> Includes HDB studio apartments.



Table A1.10 Singapore Residents by Planning Area/Subzone and Type of Dwelling, June 2014 (cont'd)

Planning Area	Subzone	Total	HDB Dwellings					Condominiums and Other Apartments	Landed Properties	Others	Number
			Total HDB*	1- and 2-Room Flats <sup>^</sup>	3-Room Flats	4-Room Flats	5-Room and Executive Flats				
Choa Chu Kang	Total	175,330	157,560	3,530	5,080	75,900	73,050	14,710	2,610	450	
	Choa Chu Kang Central	20,940	15,760	-	-	9,130	6,630	5,170	-	-	
	Choa Chu Kang North	34,780	29,890	1,610	470	9,810	18,000	2,550	2,330	-	
	Keat Hong	16,010	13,500	-	-	8,240	5,260	2,100	270	140	
	Peng Siang	31,560	31,300	260	350	19,130	11,560	-	-	260	
	Teck Whye	27,410	27,370	1,660	4,260	12,190	9,260	-	-	40	
	Yew Tee	44,640	39,740	-	-	17,410	22,330	4,890	-	-	
Clementi	Total	91,260	70,440	2,740	29,490	26,150	12,060	13,620	5,830	1,370	
	Clementi Central	13,710	11,290	-	4,720	5,430	1,140	1,170	960	290	
	Clementi North	28,050	27,660	1,220	12,750	9,430	4,270	-	-	390	
	Clementi West	16,670	14,330	-	8,600	4,430	1,310	2,030	210	100	
	Clementi Woods	16,280	13,530	1,520	3,180	5,560	3,270	2,020	310	420	
	Faber	4,340	-	-	-	-	-	2,720	1,550	70	
	Pandan	10	-	-	-	-	-	-	-	-	
	Sunset Way	6,390	3,630	-	250	1,300	2,080	1,860	860	40	
	Toh Tuck	30	-	-	-	-	-	-	-	-	
	West Coast	5,780	-	-	-	-	-	3,830	1,940	10	
Downtown Core	Total	3,700	2,300	-	1,250	1,030	20	930	-	470	
	Anson	40	-	-	-	-	-	-	-	-	
	Bayfront Subzone	-	-	-	-	-	-	-	-	-	
	Bugis	2,420	2,300	-	1,250	1,030	20	20	-	100	
	Cecil	160	-	-	-	-	-	110	-	50	
	Central Subzone	420	-	-	-	-	-	410	-	20	
	City Hall	70	-	-	-	-	-	-	-	-	
	Clifford Pier	-	-	-	-	-	-	-	-	-	
	Marina Centre	20	-	-	-	-	-	-	-	-	
	Maxwell	-	-	-	-	-	-	-	-	-	
	Phillip	10	-	-	-	-	-	-	-	-	
	Raffles Place	70	-	-	-	-	-	-	-	-	
	Tanjong Pagar	500	-	-	-	-	-	400	-	110	

Note: Planning areas refer to areas demarcated in the Urban Redevelopment Authority's Master Plan 2014.

\* Includes non-privatised Housing and Urban Development Corporation (HUDC) flats.

<sup>^</sup> Includes HDB studio apartments.

Table A1.10 Singapore Residents by Planning Area/Subzone and Type of Dwelling, June 2014 (cont'd)

Planning Area	Subzone	Total	HDB Dwellings					Condominiums and Other Apartments	Landed Properties	Others
			Total HDB*	1- and 2-Room Flats <sup>^</sup>	3-Room Flats	4-Room Flats	5-Room and Executive Flats			
Geylang	Total	119,130	92,570	10,390	32,200	33,060	16,910	17,570	6,680	2,300
	Aljunied	42,530	30,980	2,460	11,290	10,180	7,060	9,660	590	1,290
	Geylang East	33,780	21,720	2,280	7,370	7,740	4,330	7,280	4,210	570
	Kallang Way	50	-	-	-	-	-	-	-	-
	Kampong Ubi	13,580	13,420	-	1,170	10,060	2,190	-	-	160
	Macpherson	29,190	26,450	5,650	12,380	5,090	3,340	630	1,880	230
Hougang	Total	219,440	173,230	3,920	26,740	87,260	55,310	19,450	22,720	4,040
	Defu Industrial Park	20	-	-	-	-	-	-	-	-
	Hougang Central	4,960	4,010	-	90	1,620	2,300	-	920	40
	Hougang East	19,310	19,290	-	760	12,080	6,440	-	-	20
	Hougang West	51,340	50,990	-	9,100	28,750	13,140	-	-	350
	Kangkar	24,860	18,230	920	5,310	7,730	4,270	6,140	370	120
	Kovan	25,130	4,600	-	810	2,680	1,110	8,120	12,060	360
	Lorong Ah Soo	34,110	28,350	-	9,340	11,380	7,640	1,740	3,730	290
	Lorong Halus	-	-	-	-	-	-	-	-	-
	Tai Seng	14,530	9,580	1,350	520	5,250	2,470	440	4,220	290
Trafalgar	45,180	38,190	1,650	820	17,780	17,940	3,010	1,420	2,550	
Jurong East	Total	86,570	79,160	1,910	18,960	28,730	29,560	7,010	-	400
	International Business Park	10	-	-	-	-	-	-	-	-
	Jurong Gateway	20	-	-	-	-	-	-	-	-
	Jurong Port	10	-	-	-	-	-	-	-	-
	Jurong River	10	-	-	-	-	-	-	-	-
	Lakeside	1,050	-	-	-	-	-	1,050	-	-
	Penjuru Crescent	10	-	-	-	-	-	-	-	-
	Teban Gardens	19,370	19,340	180	4,870	8,870	5,420	-	-	30
	Toh Guan	16,940	16,940	-	710	6,200	10,020	-	-	10
	Yuhua East	28,170	25,080	-	9,230	7,840	8,010	2,960	-	130
Yuhua West	20,990	17,810	1,730	4,140	5,820	6,120	3,000	-	180	

Note: Planning areas refer to areas demarcated in the Urban Redevelopment Authority's Master Plan 2014.

\* Includes non-privatised Housing and Urban Development Corporation (HUDC) flats.

<sup>^</sup> Includes HDB studio apartments.

Table A1.10 Singapore Residents by Planning Area/Subzone and Type of Dwelling, June 2014 (cont'd)

Planning Area	Subzone	Total	HDB Dwellings					Condominiums and Other Apartments	Landed Properties	Others	Number
			Total HDB*	1- and 2-Room Flats <sup>^</sup>	3-Room Flats	4-Room Flats	5-Room and Executive Flats				
Jurong West	Total	271,930	255,560	6,180	36,170	106,610	106,610	11,610	4,270	500	
	Boon Lay Place	29,690	28,380	4,320	15,430	3,870	4,760	1,240	-	60	
	Chin Bee	-	-	-	-	-	-	-	-	-	
	Hong Kah	57,680	54,670	-	13,110	26,940	14,620	2,850	-	160	
	Jurong West Central	69,260	68,070	-	-	26,240	41,820	1,200	-	-	
	Kian Teck	40	-	-	-	-	-	-	-	-	
	Safti	-	-	-	-	-	-	-	-	-	
	Taman Jurong	34,710	30,070	1,630	5,140	11,870	11,420	3,900	690	50	
	Wenya	8,710	8,580	-	-	3,400	5,190	-	-	130	
	Yunnan	71,840	65,790	220	2,490	34,290	28,790	2,420	3,590	50	
Kallang	Total	102,250	82,780	12,740	28,540	25,710	15,800	16,110	1,530	1,830	
	Bendemeer	33,920	29,370	1,740	9,470	11,920	6,250	3,310	670	560	
	Boon Keng	11,180	10,930	1,020	2,590	4,600	2,720	40	150	70	
	Crawford	9,960	9,420	4,930	2,810	890	790	430	-	110	
	Geylang Bahru	13,200	13,080	1,340	7,980	1,530	2,250	-	-	110	
	Kallang Bahru	20	-	-	-	-	-	-	-	-	
	Kampong Bugis	890	770	-	-	650	130	100	-	20	
	Kampong Java	11,360	8,130	410	2,020	3,950	1,740	2,430	650	150	
	Lavender	10,400	6,870	2,730	1,420	1,710	1,010	2,870	40	620	
	Tanjong Rhu	11,330	4,220	570	2,250	470	930	6,930	10	170	
Lim Chu Kang	Total	90	-	-	-	-	-	-	-	-	
	Lim Chu Kang	90	-	-	-	-	-	-	-	-	
Mandai	Total	2,100	-	-	-	-	-	1,230	790	90	
	Mandai East	-	-	-	-	-	-	-	-	-	
	Mandai Estate	2,100	-	-	-	-	-	1,230	790	90	
	Mandai West	-	-	-	-	-	-	-	-	-	
Marina East	Total	-	-	-	-	-	-	-	-	-	
	Marina East	-	-	-	-	-	-	-	-	-	
Marina South	Total	-	-	-	-	-	-	-	-	-	
	Marina South	-	-	-	-	-	-	-	-	-	

Note: Planning areas refer to areas demarcated in the Urban Redevelopment Authority's Master Plan 2014.

\* Includes non-privatised Housing and Urban Development Corporation (HUDC) flats.

<sup>^</sup> Includes HDB studio apartments.

Table A1.10 Singapore Residents by Planning Area/Subzone and Type of Dwelling, June 2014 (cont'd)

Planning Area	Subzone	Total	HDB Dwellings					Condominiums and Other Apartments	Landed Properties	Others	Number
			Total HDB*	1- and 2-Room Flats^	3-Room Flats	4-Room Flats	5-Room and Executive Flats				
Marine Parade	Total	49,010	22,370	3,800	7,180	5,550	5,850	16,340	9,730	570	
	East Coast	-	-	-	-	-	-	-	-	-	
	Katong	9,760	-	-	-	-	-	4,960	4,470	330	
	Marina East (Mp)	-	-	-	-	-	-	-	-	-	
	Marine Parade	29,060	22,370	3,800	7,180	5,550	5,850	6,430	120	140	
	Mountbatten	10,200	-	-	-	-	-	4,960	5,140	100	
Museum	Total	360	-	-	-	-	-	320	-	40	
	Bras Basah	10	-	-	-	-	-	-	-	-	
	Dhoby Ghaut	200	-	-	-	-	-	180	-	20	
	Fort Canning	160	-	-	-	-	-	140	-	10	
Newton	Total	6,660	-	-	-	-	-	5,850	580	230	
	Cairnhill	3,170	-	-	-	-	-	2,570	440	160	
	Goodwood Park	800	-	-	-	-	-	660	110	40	
	Istana Negara	30	-	-	-	-	-	-	-	-	
	Monk's Hill	1,020	-	-	-	-	-	1,000	10	10	
	Newton Circus	230	-	-	-	-	-	200	20	-	
	Orange Grove	1,410	-	-	-	-	-	1,400	10	10	
North-Eastern Islands	Total	50	-	-	-	-	-	-	-	-	
	North-Eastern Islands	50	-	-	-	-	-	-	-	-	
Novena	Total	47,790	22,340	2,250	8,100	6,830	5,170	16,930	7,350	1,160	
	Balestier	32,460	22,140	2,250	8,100	6,630	5,170	8,850	540	930	
	Dunearn	3,780	-	-	-	-	-	730	3,030	20	
	Malcolm	2,680	-	-	-	-	-	740	1,860	90	
	Moulmein	8,200	200	-	-	200	-	6,620	1,270	110	
	Mount Pleasant	670	-	-	-	-	-	-	650	10	
Orchard	Total	890	-	-	-	-	-	790	-	100	
	Boulevard	390	-	-	-	-	-	330	-	60	
	Somerset	120	-	-	-	-	-	90	-	30	
	Tanglin	380	-	-	-	-	-	370	-	10	

Note: Planning areas refer to areas demarcated in the Urban Redevelopment Authority's Master Plan 2014.

\* Includes non-privatised Housing and Urban Development Corporation (HUDC) flats.

^ Includes HDB studio apartments.

Table A1.10 Singapore Residents by Planning Area/Subzone and Type of Dwelling, June 2014 (cont'd)

Planning Area	Subzone	Total	HDB Dwellings					Condominiums and Other Apartments	Landed Properties	Others
			Total HDB*	1- and 2-Room Flats^	3-Room Flats	4-Room Flats	5-Room and Executive Flats			
Outram	Total	22,300	19,900	6,460	5,770	5,330	2,270	1,760	-	630
	China Square	1,640	1,570	-	1,490	-	80	50	-	20
	Chinatown	11,930	11,330	1,140	3,000	5,020	2,170	320	-	290
	Pearl's Hill	8,300	7,000	5,330	1,280	310	20	980	-	320
	People's Park	420	-	-	-	-	-	410	-	10
Pasir Ris	Total	137,500	107,960	770	-	40,730	66,470	21,340	7,530	670
	Flora Drive	12,740	-	-	-	-	-	8,930	3,430	380
	Loyang East	2,210	-	-	-	-	-	950	1,240	20
	Loyang West	210	-	-	-	-	-	-	-	210
	Pasir Ris Central	23,200	18,370	-	-	4,420	13,950	4,450	380	-
	Pasir Ris Drive	60,810	58,970	770	-	24,900	33,300	1,830	-	10
	Pasir Ris Park	1,860	-	-	-	-	-	1,570	290	10
	Pasir Ris Wafer Fab Park	30	-	-	-	-	-	-	-	-
	Pasir Ris West	36,450	30,620	-	-	11,400	19,220	3,620	2,190	10
Paya Lebar	Total	40	-	-	-	-	-	-	-	-
	Airport Road	-	-	-	-	-	-	-	-	-
	Paya Lebar East	10	-	-	-	-	-	-	-	-
	Paya Lebar North	30	-	-	-	-	-	-	-	-
	Paya Lebar West	-	-	-	-	-	-	-	-	-
	Plab	-	-	-	-	-	-	-	-	-
Pioneer	Total	90	-	-	-	-	-	-	-	-
	Benoi Sector	10	-	-	-	-	-	-	-	-
	Gul Basin	10	-	-	-	-	-	-	-	-
	Gul Circle	30	-	-	-	-	-	-	-	-
	Joo Koon	40	-	-	-	-	-	-	-	-
	Pioneer Sector	10	-	-	-	-	-	-	-	-
Punggol	Total	98,140	96,200	4,000	4,600	43,530	44,070	1,420	280	240
	Coney Island	-	-	-	-	-	-	-	-	-
	Matilda	25,770	24,350	1,710	2,500	11,920	8,220	1,420	-	-

Note: Planning areas refer to areas demarcated in the Urban Redevelopment Authority's Master Plan 2014.

\* Includes non-privatised Housing and Urban Development Corporation (HUDC) flats.

^ Includes HDB studio apartments.

Table A1.10 Singapore Residents by Planning Area/Subzone and Type of Dwelling, June 2014 (cont'd)

Planning Area	Subzone	Total	HDB Dwellings					Condominiums and Other Apartments	Landed Properties	Others
			Total HDB*	1- and 2-Room Flats^	3-Room Flats	4-Room Flats	5-Room and Executive Flats			
Queenstown	Northshore	290	-	-	-	-	-	-	280	10
	Punggol Canal	-	-	-	-	-	-	-	-	-
	Punggol Field	43,840	43,610	-	-	13,190	30,420	-	-	230
	Punggol Town Centre	4,970	4,970	-	380	4,510	80	-	-	-
	Waterway East	23,280	23,280	2,290	1,730	13,900	5,360	-	-	-
	Total	98,730	82,480	9,050	35,070	23,990	14,380	10,970	3,800	1,470
	Commonwealth	8,260	8,230	1,930	6,030	280	-	-	-	30
	Dover	13,450	10,880	480	3,400	3,890	3,110	2,310	60	200
	Ghim Moh	11,980	11,920	1,910	4,930	2,760	2,320	-	-	50
	Holland Drive	14,520	14,420	640	6,540	4,750	2,490	-	20	80
	Kent Ridge	1,110	-	-	-	-	-	1,020	70	20
	Margaret Drive	9,850	9,800	240	390	6,200	2,980	10	10	20
	Mei Chin	17,090	13,860	1,960	5,980	3,000	2,920	2,850	210	170
	National University of S'pore	410	-	-	-	-	-	-	-	410
	One North	610	-	-	-	-	-	530	50	40
	Pasir Panjang 1	3,930	-	-	-	-	-	2,360	1,470	100
	Pasir Panjang 2	3,500	-	-	-	-	-	1,640	1,800	70
Port	150	-	-	-	-	-	-	100	50	
Queensway	290	-	-	-	-	-	260	30	10	
Singapore Polytechnic	150	-	-	-	-	-	-	-	150	
Tanglin Halt	13,460	13,370	1,880	7,820	3,110	560	-	-	100	
Total	9,110	-	-	-	-	-	8,190	810	120	
Institution Hill	3,270	-	-	-	-	-	3,200	40	30	
Leonie Hill	2,450	-	-	-	-	-	2,340	60	50	
One Tree Hill	1,850	-	-	-	-	-	1,270	580	-	
Oxley	1,380	-	-	-	-	-	1,220	130	30	
Paterson	160	-	-	-	-	-	150	10	-	

Note: Planning areas refer to areas demarcated in the Urban Redevelopment Authority's Master Plan 2014.

\* Includes non-privatised Housing and Urban Development Corporation (HUDC) flats.

^ Includes HDB studio apartments.

Table A1.10 Singapore Residents by Planning Area/Subzone and Type of Dwelling, June 2014 (cont'd)

Planning Area	Subzone	Total	HDB Dwellings					Condominiums and Other Apartments	Landed Properties	Others	Number
			Total HDB*	1- and 2-Room Flats^	3-Room Flats	4-Room Flats	5-Room and Executive Flats				
Rochor	Total	14,750	11,610	800	5,130	4,870	810	1,890	150	1,100	
	Bencoolen	1,490	1,090	40	930	130	-	340	-	60	
	Farrer Park	3,210	2,810	-	330	2,040	440	90	30	290	
	Kampong Glam	190	-	-	-	-	-	20	-	170	
	Little India	3,940	3,420	-	1,450	1,700	280	80	20	420	
	Mackenzie	100	-	-	-	-	-	-	-	-	
	Mount Emily	1,020	-	-	-	-	-	910	70	40	
	Rochor Canal	10	-	-	-	-	-	-	-	-	
	Selegie	260	-	-	-	-	-	210	30	20	
	Sungei Road	2,420	2,390	770	1,160	420	40	-	-	30	
Seletar	Victoria	2,120	1,900	-	1,270	580	50	160	-	60	
	Total	300	-	-	-	-	-	-	280	20	
	Pulau Punggol Barat	-	-	-	-	-	-	-	-	-	
	Pulau Punggol Timor	-	-	-	-	-	-	-	-	-	
	Seletar	290	-	-	-	-	-	-	280	-	
Sembawang	Seletar Aerospace Park	20	-	-	-	-	-	-	-	-	
	Total	75,570	69,120	1,240	650	28,580	38,660	2,040	3,820	590	
	Admiralty	13,340	13,320	1,040	430	5,090	6,760	-	-	20	
	Sembawang Central	29,580	29,190	-	-	11,280	17,910	210	-	180	
	Sembawang East	110	-	-	-	-	-	-	110	-	
	Sembawang North	26,620	26,610	200	220	12,210	13,980	-	-	10	
	Sembawang Springs	4,210	-	-	-	-	-	1,810	2,050	350	
	Sembawang Straits	1,680	-	-	-	-	-	20	1,660	-	
	Senoko North	20	-	-	-	-	-	-	-	-	
Senoko South	20	-	-	-	-	-	-	-	-		
Sengkang	The Wharves	-	-	-	-	-	-	-	-	-	
	Total	191,910	180,240	4,330	5,380	81,820	88,720	9,620	1,560	480	
	Anchorvale	31,720	31,720	430	250	10,550	20,490	-	-	-	
	Compassvale	16,170	13,250	20	60	11,970	1,200	2,840	-	80	
	Fernvale	29,340	27,860	2,060	3,680	16,470	5,650	50	1,060	370	

Note: Planning areas refer to areas demarcated in the Urban Redevelopment Authority's Master Plan 2014.

\* Includes non-privatised Housing and Urban Development Corporation (HUDC) flats.

^ Includes HDB studio apartments.

Table A1.10 Singapore Residents by Planning Area/Subzone and Type of Dwelling, June 2014 (cont'd)

Planning Area	Subzone	Total	HDB Dwellings					Condominiums and Other Apartments	Landed Properties	Others	Number
			Total HDB*	1- and 2-Room Flats^	3-Room Flats	4-Room Flats	5-Room and Executive Flats				
	Lorong Halus North	-	-	-	-	-	-	-	-	-	
	Rivervale	59,220	53,570	1,650	630	21,510	29,790	5,390	250	-	
	Sengkang Town Centre	55,460	53,850	170	780	21,320	31,580	1,350	260	10	
	Sengkang West	10	-	-	-	-	-	-	-	-	
Serangoon	Total	122,100	72,280	1,050	11,570	36,240	23,420	13,120	35,500	1,200	
	Lorong Chuan	8,440	-	-	-	-	-	3,970	4,290	190	
	Seletar Hills	13,090	-	-	-	-	-	1,330	11,700	50	
	Serangoon Central	26,860	22,050	-	4,550	12,100	5,390	3,370	1,300	150	
	Serangoon Garden	39,860	22,040	680	5,300	11,550	4,510	1,990	15,190	640	
	Serangoon North	17,940	17,930	-	-	7,200	10,730	-	-	10	
	Serangoon North Ind Estate	20	-	-	-	-	-	-	-	-	
	Upper Paya Lebar	15,880	10,260	370	1,720	5,390	2,780	2,460	3,030	140	
Simpang	Total	-	-	-	-	-	-	-	-	-	
	Pulau Seletar	-	-	-	-	-	-	-	-	-	
	Simpang North	-	-	-	-	-	-	-	-	-	
	Simpang South	-	-	-	-	-	-	-	-	-	
	Tanjong Irau	-	-	-	-	-	-	-	-	-	
Singapore River	Total	2,580	-	-	-	-	-	2,420	-	160	
	Boat Quay	170	-	-	-	-	-	120	-	50	
	Clarke Quay	140	-	-	-	-	-	60	-	80	
	Robertson Quay	2,280	-	-	-	-	-	2,250	-	30	
Southern Islands	Total	1,400	-	-	-	-	-	850	510	40	
	Sentosa	1,400	-	-	-	-	-	850	510	30	
	Southern Group	-	-	-	-	-	-	-	-	-	
Straits View	Total	-	-	-	-	-	-	-	-	-	
	Straits View	-	-	-	-	-	-	-	-	-	
Sungei Kadut	Total	760	-	-	-	-	-	-	660	100	
	Gali Batu	30	-	-	-	-	-	-	-	-	
	Kranji	20	-	-	-	-	-	-	-	-	
	Pang Sua	20	-	-	-	-	-	-	-	-	

Note: Planning areas refer to areas demarcated in the Urban Redevelopment Authority's Master Plan 2014.

\* Includes non-privatised Housing and Urban Development Corporation (HUDC) flats.

^ Includes HDB studio apartments.



Table A1.10 Singapore Residents by Planning Area/Subzone and Type of Dwelling, June 2014 (cont'd)

Planning Area	Subzone	Total	HDB Dwellings					Condominiums and Other Apartments	Landed Properties	Others
			Total HDB*	1- and 2-Room Flats <sup>^</sup>	3-Room Flats	4-Room Flats	5-Room and Executive Flats			
Tampines	Reservoir View	20	-	-	-	-	-	-	-	-
	Turf Club	670	-	-	-	-	-	-	660	10
	Total	258,810	232,300	4,210	34,920	104,000	89,180	20,590	4,730	1,190
	Simei	43,450	26,330	-	200	13,270	12,860	12,670	4,220	240
	Tampines East	136,810	133,190	3,190	25,060	54,590	50,360	3,080	-	540
	Tampines North	-	-	-	-	-	-	-	-	-
	Tampines West	76,600	72,780	1,020	9,660	36,140	25,960	3,420	-	400
Tanglin	Xilin	1,950	-	-	-	-	-	1,420	510	10
	Total	18,390	530	-	40	220	270	13,370	4,210	280
	Chatsworth	5,460	-	-	-	-	-	4,320	1,010	130
	Nassim	8,080	-	-	-	-	-	6,440	1,540	100
	Ridout	1,390	-	-	-	-	-	550	800	30
Tengah	Tyersall	3,460	530	-	40	220	270	2,050	860	20
	Total	10	-	-	-	-	-	-	-	-
Toa Payoh	Tengah	10	-	-	-	-	-	-	-	-
	Total	126,720	111,480	11,640	39,210	31,780	25,230	7,510	5,920	1,810
	Bidadari	10	-	-	-	-	-	-	-	-
	Boon Teck	15,430	15,140	5,630	4,340	1,350	3,820	-	-	290
	Braddell	10,880	9,820	1,750	3,210	2,100	2,760	1,010	-	50
	Joo Seng	6,820	4,820	-	930	1,860	2,030	350	1,480	170
	Kim Keat	8,710	8,650	-	3,570	2,840	2,240	-	-	60
	Lorong 8 Toa Payoh	8,410	8,340	490	2,430	3,330	2,090	-	-	70
	Pei Chun	12,000	11,900	510	5,970	3,140	2,290	-	-	100
	Potong Pasir	13,020	11,700	-	5,630	4,220	1,210	1,150	70	110
	Sennett	4,410	-	-	-	-	-	60	4,130	220
	Toa Payoh Central	30,940	28,720	3,000	5,550	11,960	8,200	1,980	-	250
	Toa Payoh West	13,660	12,400	260	7,570	990	590	840	-	430
Woodleigh	2,440	-	-	-	-	-	2,120	250	70	
Tuas	Total	60	-	-	-	-	-	-	-	-
	Tengeh	-	-	-	-	-	-	-	-	-
	Tuas Bay	20	-	-	-	-	-	-	-	-

Note: Planning areas refer to areas demarcated in the Urban Redevelopment Authority's Master Plan 2014.

\* Includes non-privatised Housing and Urban Development Corporation (HUDC) flats.

<sup>^</sup> Includes HDB studio apartments.

Table A1.10 Singapore Residents by Planning Area/Subzone and Type of Dwelling, June 2014 (cont'd)

Planning Area	Subzone	Total	HDB Dwellings					Condominiums and Other Apartments	Landed Properties	Others
			Total HDB*	1- and 2-Room Flats^	3-Room Flats	4-Room Flats	5-Room and Executive Flats			
Western Islands	Tuas North	20	-	-	-	-	-	-	-	-
	Tuas Promenade	10	-	-	-	-	-	-	-	-
	Tuas View	10	-	-	-	-	-	-	-	-
	Tuas View Extension	-	-	-	-	-	-	-	-	-
	Total	-	-	-	-	-	-	-	-	-
	Jurong Island and Bukom	-	-	-	-	-	-	-	-	-
	Semakau	-	-	-	-	-	-	-	-	-
	Sudong	-	-	-	-	-	-	-	-	-
Western Water Catchment	Total	960	-	-	-	-	-	-	-	960
	Western Water Catchment	960	-	-	-	-	-	-	-	960
Woodlands	Total	250,180	239,080	5,700	18,810	107,660	106,920	9,490	580	1,020
	Greenwood Park	50	-	-	-	-	-	-	-	-
	Midview	35,880	35,670	880	1,010	15,360	18,420	-	-	210
	North Coast	15,000	14,930	160	6,050	6,330	2,390	-	10	60
	Senoko West	20	-	-	-	-	-	-	-	-
	Woodgrove	35,720	30,930	-	1,940	14,250	14,740	3,870	570	340
	Woodlands East	94,870	90,550	210	310	47,130	42,900	4,310	-	10
	Woodlands Regional Centre	-	-	-	-	-	-	-	-	-
Yishun	Woodlands South	36,140	34,770	1,730	540	13,130	19,370	1,310	-	50
	Woodlands West	32,510	32,230	2,720	8,960	11,450	9,100	-	-	270
	Total	192,800	179,820	3,340	39,410	95,600	41,480	6,750	5,350	880
	Khatib	11,220	11,190	-	1,850	4,870	4,480	-	-	30
	Lower Seletar	1,150	-	-	-	-	-	-	1,150	-
	Nee Soon	870	-	-	-	-	-	410	450	10
	Northland	31,310	31,200	-	7,540	17,260	6,400	-	-	100
	Springleaf	3,910	-	-	-	-	-	100	3,750	60
	Yishun Central	1,550	1,550	-	-	860	680	-	-	-
	Yishun East	44,400	43,030	1,900	5,040	25,880	10,210	1,350	-	20
Yishun South	39,940	37,290	-	3,840	20,430	13,020	2,460	-	200	
Yishun West	58,460	55,570	1,440	21,140	26,300	6,690	2,430	-	470	

Note: Planning areas refer to areas demarcated in the Urban Redevelopment Authority's Master Plan 2014.

\*Includes non-privatised Housing and Urban Development Corporation (HUDC) flats.

^Includes HDB studio apartments.

**Table A2.1 Resident Households by Household Size, 1980 – 2013**

Year	Household Size							Average Household Size (Persons)
	Total	1 Person	2 Persons	3 Persons	4 Persons	5 Persons	6 Persons or More	
Number ('000)								
1980	472.7	27.1	45.4	66.8	92.3	81.3	159.9	4.87
1983	498.9	19.3	45.7	71.3	110.9	96.8	154.9	4.79
1984	521.9	17.6	50.3	76.4	119.7	106.9	151.1	4.70
1985	551.5	16.5	57.5	85.7	136.7	116.0	139.2	4.52
1986	577.8	19.4	66.6	95.1	148.4	118.4	129.9	4.37
1987	593.7	17.7	69.1	99.1	155.7	125.0	127.0	4.34
1988	621.9	20.4	73.4	109.4	169.8	132.0	116.9	4.22
1989	648.1	23.2	78.8	113.6	181.1	141.9	109.6	4.15
1990	661.7	34.6	80.5	108.1	165.5	136.1	137.0	4.25
1991	688.1	29.6	87.3	120.1	191.5	146.6	113.0	4.09
1992	708.5	32.4	92.4	124.4	196.7	150.3	112.4	4.06
1993	724.6	33.8	91.9	127.4	206.1	154.4	111.0	4.05
1994	751.9	35.9	102.5	136.0	211.7	159.1	106.7	3.98
1995	768.4	38.1	106.8	140.4	220.9	153.6	108.5	3.96
1996	804.7	44.9	118.0	150.9	232.5	163.4	95.0	3.86
1997	824.7	51.7	131.0	161.0	231.8	157.7	91.4	3.77
1998	848.0	54.9	134.6	169.1	240.7	156.1	92.6	3.75
1999	889.1	67.0	153.0	182.6	244.6	152.6	89.5	3.64
2000	915.1	75.4	157.2	175.1	233.4	163.7	110.2	3.70
2001	934.4	73.2	173.7	188.3	242.2	163.2	93.8	3.61
2002	964.6	82.7	181.4	205.7	242.2	162.7	89.9	3.55
2003	989.0	94.8	190.5	201.3	249.6	155.5	97.1	3.52
2004	1,003.8	96.3	193.0	206.8	250.3	160.2	97.2	3.52
2005	1,024.5	103.3	191.2	206.0	247.3	163.1	113.6	3.56
2006	1,054.1	112.5	207.6	217.5	258.0	160.3	98.2	3.46
2007	1,074.8	116.4	204.6	223.3	262.9	166.1	101.4	3.48
2008	1,093.1	109.7	214.3	227.2	268.2	163.7	110.2	3.50
2009	1,119.6	115.7	219.4	234.3	271.3	164.5	114.4	3.49
2010	1,145.9	139.9	215.0	231.4	263.9	168.0	127.8	3.50
2011	1,146.2	114.0	227.9	237.1	279.6	169.7	117.9	3.51
2012	1,152.0	109.5	230.9	238.3	281.1	170.5	121.8	3.53
2013	1,174.5	124.4	234.1	243.7	290.9	165.5	116.0	3.47

**Table A2.2 Resident Households by Type of Dwelling, 1980 – 2013**

Year	Total	HDB Dwellings					Condo- miniums and Other Apartments	Landed Properties	Others
		Total HDB <sup>1</sup>	1- and 2- Room Flats <sup>2</sup>	3-Room Flats	4-Room Flats	5-Room and Executive Flats			
Number ('000)									
1980	472.7	320.4	103.5	152.3	46.3	16.5	18.4	40.1	93.7
1983	498.9	372.5	100.9	190.0	53.2	28.4	14.3	41.5	70.6
1984	521.9	407.8	106.9	206.6	61.4	32.9	15.8	44.5	53.7
1985	551.5	448.2	99.9	228.7	81.2	34.3	15.0	44.0	44.4
1986	577.8	482.3	87.2	224.8	119.2	48.2	18.7	40.5	36.4
1987	593.7	508.7	69.1	228.4	145.8	59.0	21.5	34.3	29.1
1988	621.9	540.0	64.4	244.3	159.9	65.9	25.5	38.4	17.9
1989	648.1	560.1	58.1	264.4	161.8	69.9	24.5	44.8	18.8
1990	661.7	562.4	53.9	233.9	181.5	86.1	30.8	46.3	22.2
1991	688.1	595.1	55.6	257.3	188.3	88.7	30.8	49.8	12.5
1992	708.5	613.6	58.9	251.3	201.7	94.9	32.4	49.7	12.8
1993	724.6	631.7	59.1	256.5	210.8	98.4	32.0	51.9	9.1
1994	751.9	658.2	61.9	247.2	220.3	121.5	32.3	53.1	8.3
1995	768.4	680.1	56.7	249.1	233.8	134.1	35.2	46.4	6.6
1996	804.7	711.2	60.9	250.8	235.5	154.8	34.5	51.8	7.3
1997	824.7	721.4	55.3	248.5	249.8	160.9	46.0	48.4	8.8
1998	848.0	747.0	50.9	238.9	270.6	180.1	45.9	47.8	7.2
1999	889.1	773.8	52.3	238.3	283.4	193.0	56.4	52.9	6.1
2000	915.1	805.0	45.6	235.7	302.6	215.5	59.5	46.3	4.3
2001	934.4	807.8	41.8	233.4	301.4	226.1	63.6	57.2	5.8
2002	964.6	827.6	41.4	225.3	316.0	239.5	68.2	63.2	5.5
2003	989.0	837.2	44.2	225.8	318.4	244.5	81.7	66.1	4.0
2004	1,003.8	841.9	41.2	224.7	316.4	255.1	101.0	55.9	5.0
2005	1,024.5	865.1	44.5	211.6	333.2	273.0	100.1	55.5	3.8
2006	1,054.1	875.7	46.2	229.3	334.3	261.7	114.6	59.8	4.0
2007	1,074.8	894.1	44.7	221.3	344.6	280.5	119.3	57.6	3.8
2008	1,093.1	904.6	43.0	223.2	349.7	286.0	122.7	62.5	3.4
2009	1,119.6	935.9	49.7	226.5	358.8	297.4	117.8	61.2	4.6
2010	1,145.9	943.7	52.3	229.7	365.4	293.3	132.0	64.9	5.3
2011	1,146.2	948.4	52.2	233.3	367.5	291.9	126.9	66.3	4.6
2012	1,152.0	939.5	54.0	214.5	375.4	293.3	139.9	69.0	3.6
2013	1,174.5	961.8	59.1	223.2	382.4	294.3	143.7	65.0	4.0

<sup>1</sup> Includes non-privatised Housing and Urban Development Corporation (HUDC) flats.

<sup>2</sup> Includes HDB studio apartments.

**Table A2.3 Average Household Size of Resident Households by Type of Dwelling, 1980 – 2013**

Year	Total	HDB Dwellings					Condo- miniums and Other Apartments	Landed Properties	Others
		Total HDB <sup>1</sup>	1- and 2- Room Flats <sup>2</sup>	3-Room Flats	4-Room Flats	5-Room and Executive Flats			
Household Size (Persons)									
1980	4.87	4.82	4.14	5.10	5.51	4.76	4.04	4.91	5.17
1983	4.79	4.73	4.05	4.92	5.37	4.69	4.02	4.88	5.23
1984	4.70	4.66	3.98	4.83	5.27	4.61	3.91	4.89	5.13
1985	4.52	4.48	3.77	4.62	4.92	4.65	3.95	4.85	4.77
1986	4.37	4.34	3.49	4.43	4.74	4.46	3.75	4.61	4.80
1987	4.34	4.32	3.46	4.35	4.65	4.42	3.68	4.68	4.86
1988	4.22	4.23	3.43	4.22	4.53	4.33	3.56	4.59	4.21
1989	4.15	4.15	3.17	4.13	4.48	4.33	3.48	4.46	4.11
1990	4.25	4.24	3.12	4.18	4.56	4.46	3.83	4.86	3.74
1991	4.09	4.09	2.91	4.01	4.42	4.35	3.66	4.57	3.42
1992	4.06	4.04	2.87	3.94	4.36	4.37	3.72	4.61	3.51
1993	4.05	4.03	2.84	3.91	4.32	4.40	3.73	4.65	3.49
1994	3.98	3.96	2.82	3.81	4.27	4.27	3.72	4.53	3.26
1995	3.96	3.94	2.74	3.76	4.26	4.22	3.56	4.69	3.14
1996	3.86	3.83	2.64	3.63	4.15	4.10	3.67	4.48	3.32
1997	3.77	3.75	2.54	3.50	4.07	4.05	3.61	4.30	3.30
1998	3.75	3.72	2.46	3.37	4.01	4.09	3.61	4.39	3.31
1999	3.64	3.61	2.31	3.19	3.88	4.06	3.57	4.31	3.12
2000	3.70	3.66	2.20	3.11	3.95	4.13	3.67	4.65	3.05
2001	3.61	3.57	2.19	3.01	3.87	3.97	3.58	4.33	3.17
2002	3.55	3.51	2.07	2.93	3.75	3.96	3.48	4.19	3.43
2003	3.52	3.47	1.96	2.85	3.75	3.96	3.45	4.30	2.98
2004	3.52	3.46	2.04	2.81	3.73	3.93	3.56	4.33	2.85
2005	3.56	3.51	2.04	2.80	3.76	4.00	3.52	4.54	2.91
2006	3.46	3.43	2.00	2.77	3.69	3.93	3.33	4.22	2.94
2007	3.48	3.44	2.01	2.76	3.65	3.93	3.44	4.22	3.04
2008	3.50	3.45	2.09	2.77	3.66	3.93	3.46	4.32	3.09
2009	3.49	3.45	2.12	2.77	3.66	3.93	3.45	4.28	2.98
2010	3.50	3.45	2.11	2.78	3.66	3.96	3.41	4.39	2.65
2011	3.51	3.46	2.24	2.77	3.65	3.99	3.43	4.38	3.21
2012	3.53	3.48	2.36	2.79	3.63	3.98	3.48	4.35	2.99
2013	3.47	3.42	2.38	2.74	3.58	3.94	3.42	4.33	3.38

<sup>1</sup> Includes non-privatised Housing and Urban Development Corporation (HUDC) flats.

<sup>2</sup> Includes HDB studio apartments.

**Table A2.4 Home Ownership Rate Among Resident Households by Type of Dwelling, 1980 – 2013**

Year	HDB Dwellings							Condo- miniums and Other Apartments	Landed Properties	Others
	Total	Total HDB <sup>1</sup>	1- and 2- Room Flats <sup>2</sup>	3-Room Flats	4-Room Flats	5-Room and Executive Flats				
Home Ownership Rate (Per Cent)										
1980	58.8	61.5	5.2	84.8	96.2	98.8	49.2	75.4	44.5	
1990	87.5	89.8	26.8	95.2	97.6	97.8	78.0	87.6	41.3	
1995	90.0	90.6	17.5	96.0	98.1	98.2	83.3	92.3	50.1	
2000	92.0	93.1	19.3	96.1	98.0	98.5	80.8	89.8	56.1	
2001	93.1	94.0	20.8	96.8	98.2	98.7	82.6	95.0	64.0	
2002	93.1	94.1	25.5	96.3	98.2	98.5	82.6	92.8	74.1	
2003	92.3	93.4	25.2	95.0	97.8	98.5	80.9	92.2	81.7	
2004	92.5	94.2	34.4	95.9	97.7	98.2	80.8	91.1	65.2	
2005	91.1	93.0	23.8	94.4	97.3	97.9	77.2	89.8	57.1	
2006	90.3	92.2	19.6	93.7	97.2	97.4	77.1	90.1	62.4	
2007	90.0	91.9	20.6	92.9	96.4	96.8	77.1	88.9	62.4	
2008	90.1	91.7	19.4	92.4	95.9	97.0	79.6	89.3	45.8	
2009	88.8	90.4	17.7	91.2	95.3	96.1	77.2	90.2	51.7	
2010	87.2	88.8	18.4	90.0	93.6	94.4	76.6	88.7	46.8	
2011	88.6	90.1	18.1	91.2	94.9	96.2	79.0	88.7	44.2	
2012	90.1	91.7	23.1	93.3	96.6	97.0	80.3	89.5	65.1	
2013	90.5	91.8	22.3	94.1	97.0	97.2	82.5	91.2	47.7	

<sup>1</sup> Includes non-privatised Housing and Urban Development Corporation (HUDC) flats.

<sup>2</sup> Includes HDB studio apartments.

**Table A3.1 Total Marriages, 1980 – 2013**

Year	Total Marriages <sup>1</sup>	First Marriages	Re-marriages	Proportion of First Marriages (Per Cent)		Median Age at First Marriage (Years)		Resident Crude Marriage Rate <sup>2</sup> (Per 1,000 Residents)	Resident General Marriage Rate <sup>3</sup> (Per 1,000 Unmarried Residents Aged 15-49 Years)	
				Males	Females	Males	Females		Males	Females
1980	22,444	20,905	1,539	95.0	96.8	26.7	23.6	9.8	54.9	67.3
1981	24,595	22,803	1,792	94.9	96.5	26.8	23.7	10.6	58.4	68.7
1982	22,999	21,202	1,797	94.4	96.3	26.9	23.8	9.7	54.5	63.9
1983	21,711	19,979	1,732	94.3	96.0	27.0	23.9	9.0	46.9	56.4
1984	24,467	22,420	2,047	94.1	95.8	27.0	24.2	9.8	57.7	66.3
1985	23,058	21,085	1,973	94.1	95.6	27.1	24.3	9.2	54.3	62.5
1986	19,760	17,679	2,081	92.7	94.3	27.2	24.5	7.7	45.6	52.6
1987	23,100	20,683	2,417	92.9	94.5	27.6	24.8	8.9	53.3	62.3
1988	24,583	22,113	2,470	93.3	94.5	27.7	24.9	9.3	56.0	65.3
1989	23,340	20,649	2,691	92.4	93.7	27.8	25.0	8.7	52.6	60.1
1990	23,953	21,044	2,909	91.9	93.4	28.0	25.3	8.6	52.2	59.2
1991	24,791	21,699	3,092	91.9	92.8	28.1	25.3	8.7	55.5	61.5
1992	25,784	22,219	3,565	90.8	92.3	28.3	25.5	8.9	56.7	59.0
1993	25,298	21,821	3,477	90.8	92.2	28.5	25.6	8.6	55.3	57.4
1994	24,654	21,050	3,604	90.1	91.7	28.5	25.6	8.2	54.7	56.1
1995	24,965	21,196	3,769	90.1	91.3	28.6	25.6	8.1	54.6	54.9
1996	24,106	20,135	3,971	89.2	90.3	28.6	25.8	7.7	53.2	52.6
1997	25,667	21,438	4,229	89.0	90.4	28.4	25.7	8.1	56.7	58.4
1998	23,106	18,835	4,271	87.8	89.1	28.4	25.8	7.1	49.4	47.9
1999	25,648	20,999	4,649	88.2	89.0	28.5	26.0	7.8	54.7	54.8
2000	22,561	18,233	4,328	87.0	88.3	28.7	26.2	6.7	47.4	46.8
2001	22,280	17,895	4,385	86.6	88.4	28.8	26.2	6.5	46.7	44.1
2002	23,198	18,802	4,396	87.3	88.5	28.9	26.3	6.6	47.5	45.8
2003	21,962	17,496	4,466	86.2	87.7	29.1	26.6	6.3	44.9	43.7
2004	22,189	17,132	5,057	84.7	86.4	29.4	26.7	6.3	44.0	41.2
2005	22,992	17,268	5,724	83.1	84.8	29.8	26.9	6.4	43.8	39.0
2006	23,706	17,852	5,854	83.4	84.9	29.7	27.0	6.5	43.7	40.0
2007	23,966	17,874	6,092	82.5	84.7	29.8	27.2	6.4	43.5	40.1
2008	24,596	18,423	6,172	82.8	84.4	29.8	27.3	6.5	43.5	39.6
2009	26,081	19,413	6,668	82.3	84.6	29.8	27.5	6.6	43.4	38.9
2010	24,363	18,007	6,356	81.7	84.4	30.0	27.7	6.1	39.3	35.3
2011	27,258	20,315	6,943	81.7	85.1	30.1	28.0	6.7	43.5	39.2
2012	27,936	20,930	7,006	82.6	84.7	30.1	28.0	6.7	43.8	39.4
2013	26,254	19,706	6,548	82.2	84.8	30.2	28.1	6.3	40.5	36.9

Note: Data refer to civil marriages registered under the Women's Charter and Muslim marriages registered under the Administration of Muslim Law Act. Data exclude civil marriages which were contracted overseas or under religious and customary rites and were subsequently registered in Singapore in the reference year.

<sup>1</sup> Total in 2008 includes marriages where the previous marital status of grooms was not reported.

<sup>2</sup> Prior to 1984, data are based on total marriages. From 1984 onwards, data are based on resident marriages (where either or both the groom and bride are residents).

<sup>3</sup> Prior to 1984, data are based on total grooms/brides and total population. From 1984 onwards, data are based on resident grooms/brides and resident population (i.e. Singapore citizens and permanent residents). In view of the rising proportion of marriages among persons aged 45-49 years, the data series on general marriage rate has been revised in 2014 to cover the age group 15-49 years.

**Table A3.2 Resident Age-Sex Specific Marriage Rate, 1980 – 2013**

Year	Per Thousand Unmarried Resident Males						
	15 – 19	20 – 24	25 – 29	30 – 34	35 – 39	40 – 44	45 – 49
	Males						
1980	1.7	49.9	140.1	138.0	106.3	62.8	42.3
1981	1.6	51.8	138.0	143.8	123.3	94.6	60.4
1982	1.6	46.0	126.3	131.2	122.2	87.3	58.9
1983	1.4	38.8	104.9	112.1	84.8	59.4	46.0
1984	1.5	44.7	122.2	130.7	103.3	65.1	48.3
1985	1.2	43.8	110.3	109.8	83.2	54.5	45.8
1986	1.0	35.8	87.3	92.5	70.4	60.6	37.7
1987	1.0	37.9	104.1	107.8	87.7	61.1	45.9
1988	0.8	38.8	112.1	111.7	77.1	59.5	32.5
1989	1.0	37.9	100.7	100.4	75.1	62.1	42.0
1990	1.2	35.1	107.6	96.4	68.5	41.6	28.3
1991	1.4	35.4	109.4	107.6	77.5	51.2	33.9
1992	1.3	32.5	113.7	108.9	79.5	50.4	38.5
1993	1.6	29.4	108.3	106.1	78.5	52.7	40.2
1994	1.4	29.5	107.9	110.7	77.9	55.8	39.0
1995	1.2	29.3	113.1	108.0	70.8	54.8	35.2
1996	1.5	28.0	110.1	113.4	72.2	52.0	34.6
1997	1.2	33.2	119.1	110.7	77.2	47.4	35.5
1998	1.3	26.9	100.5	101.5	67.2	49.4	32.9
1999	1.4	28.8	118.3	110.2	71.1	49.8	36.6
2000	1.7	23.7	104.0	98.3	64.5	43.8	30.9
2001	1.8	22.0	98.5	104.3	73.3	44.8	30.3
2002	1.5	20.5	101.1	104.4	70.7	42.5	30.8
2003	1.2	18.7	96.2	107.4	64.4	41.7	29.3
2004	1.1	19.0	85.9	108.2	80.4	48.9	31.4
2005	1.0	17.4	85.3	106.1	78.1	54.8	39.2
2006	1.0	16.7	84.4	108.3	84.8	48.4	37.8
2007	0.9	15.9	82.0	112.7	83.7	55.9	38.6
2008	0.9	14.4	83.0	111.8	84.9	58.5	37.0
2009	0.8	12.7	79.5	112.1	92.0	55.9	40.6
2010	0.7	11.7	71.8	102.7	77.9	52.1	36.7
2011	0.7	11.1	79.6	117.9	89.2	58.5	41.2
2012	0.6	12.2	77.8	117.8	96.5	65.2	39.8
2013	0.6	10.9	71.5	109.9	86.2	56.0	36.0

Note: Prior to 1984, data are based on total grooms and total population. From 1984 onwards, data are based on resident grooms and resident population (i.e. Singapore citizens and permanent residents).



**Table A3.2 Resident Age-Sex Specific Marriage Rate, 1980 – 2013 (cont'd)**

Year	Per Thousand Unmarried Resident Females						
	15 – 19	20 – 24	25 – 29	30 – 34	35 – 39	40 – 44	45 – 49
	Females						
1980	18.4	110.5	136.5	74.3	43.6	22.0	9.2
1981	17.8	109.5	139.7	77.7	50.1	26.2	14.4
1982	17.2	100.4	119.5	75.9	47.8	23.7	11.3
1983	15.7	85.1	104.5	63.6	36.8	19.1	9.6
1984	15.6	101.6	124.3	68.1	41.3	16.7	8.4
1985	15.2	95.5	111.8	62.6	33.4	18.5	7.2
1986	12.4	77.5	94.1	59.2	31.9	17.3	9.3
1987	11.9	87.9	124.3	74.3	37.8	19.3	9.2
1988	10.8	94.6	130.2	76.7	38.1	20.7	7.9
1989	10.7	88.5	114.4	76.7	35.8	20.3	8.6
1990	11.0	84.8	133.0	69.1	36.6	14.7	6.7
1991	10.8	84.7	138.0	76.4	37.4	15.6	8.8
1992	10.1	78.8	133.5	74.4	36.7	17.5	9.2
1993	8.8	72.0	132.8	74.5	38.3	17.9	10.9
1994	7.9	71.0	134.2	77.6	38.8	16.7	9.9
1995	7.5	70.1	135.7	76.5	37.3	16.9	8.3
1996	7.0	65.4	137.3	74.0	35.7	19.0	8.2
1997	6.6	75.2	149.1	82.2	40.1	19.6	9.9
1998	7.6	58.7	123.9	70.5	34.6	16.8	8.5
1999	7.2	66.3	151.0	84.8	38.4	18.0	9.7
2000	7.4	54.3	133.0	69.8	32.4	17.2	8.2
2001	6.9	51.5	122.8	70.2	33.4	14.8	7.4
2002	6.3	50.1	125.6	75.2	32.9	14.1	7.9
2003	5.3	45.9	126.0	75.1	29.2	15.9	8.9
2004	5.0	43.3	111.2	75.9	34.1	16.4	8.9
2005	4.6	38.5	114.1	70.6	32.1	15.0	9.1
2006	3.9	37.4	110.4	78.9	33.5	17.5	8.3
2007	3.8	34.0	111.5	84.2	39.7	18.3	9.0
2008	3.1	30.9	114.5	79.8	38.8	18.7	9.6
2009	2.6	26.9	108.5	88.2	39.2	17.3	10.1
2010	2.8	22.6	99.0	81.0	36.3	16.2	10.4
2011	2.4	23.5	108.0	96.0	42.4	20.7	10.2
2012	2.3	24.4	106.7	96.2	43.2	21.0	10.5
2013	2.2	21.3	97.4	89.2	44.6	19.4	10.2

Note: Prior to 1984, data are based on total brides and total population. From 1984 onwards, data are based on resident brides and resident population (i.e. Singapore citizens and permanent residents).

**Table A3.3 Total Divorces, 1980 – 2013**

Year	Total Divorces & Annulments	Median Age at Divorce (Years)		Resident Crude Divorce Rate <sup>1</sup> (Per 1,000 Residents)	Resident General Divorce Rate <sup>2</sup> (Per 1,000 Married Residents Aged 20 Years & Over)	
		Males	Females		Males	Females
1980	1,721	34.0	30.8	0.8	3.7	3.8
1981	2,055	34.2	30.8	0.9	4.3	4.3
1982	2,111	34.9	31.2	0.9	4.3	4.3
1983	2,313	34.5	31.0	1.0	4.3	4.3
1984	2,313	34.7	31.4	0.9	4.6	4.6
1985	2,344	34.8	31.4	0.9	4.6	4.6
1986	2,608	35.5	31.8	1.0	4.9	5.0
1987	2,708	35.6	32.1	1.1	4.9	5.0
1988	2,916	36.1	32.2	1.1	5.2	5.2
1989	2,909	35.8	32.6	1.1	5.0	5.1
1990	3,634	35.9	32.6	1.3	6.1	6.1
1991	4,419	36.7	33.6	1.6	7.0	7.1
1992	3,944	37.2	34.1	1.4	6.2	6.2
1993	3,966	37.0	33.8	1.4	6.0	6.1
1994	3,742	37.3	34.3	1.3	5.5	5.5
1995	4,286	38.2	35.0	1.4	6.1	6.1
1996	4,625	38.4	35.3	1.5	6.4	6.5
1997	4,866	38.2	35.0	1.6	6.6	6.6
1998	5,640	38.7	35.4	1.8	7.4	7.5
1999	5,314	38.9	35.4	1.6	6.8	6.9
2000	5,137	39.0	35.5	1.6	6.5	6.5
2001	5,071	39.0	35.5	1.5	6.2	6.4
2002	5,809	38.7	35.6	1.7	7.1	7.1
2003	6,368	39.2	35.7	1.9	7.8	7.8
2004	6,188	39.0	35.3	1.8	7.1	6.9
2005	6,721	39.1	35.4	1.9	7.6	7.3
2006	6,904	39.6	35.7	1.9	7.7	7.4
2007	7,110	39.8	36.1	2.0	7.7	7.4
2008	7,134	39.9	36.3	1.9	7.5	7.3
2009	7,280	40.5	36.9	1.9	7.5	7.1
2010	7,338	41.0	37.4	1.9	7.5	7.2
2011	7,604	41.3	37.7	2.0	7.6	7.2
2012	7,237	41.6	38.0	1.9	7.1	6.7
2013	7,525	42.4	38.2	1.9	7.3	6.9

Note: Data on divorces for 1994-2010 and data on annulments for 2008 have been revised in 2012 following the inclusion of new information from administrative data sources.

<sup>1</sup> Data include annulments. From 2004 onwards, data are based on divorces and annulments where either or both spouses are residents (i.e. Singapore citizens and permanent residents).

<sup>2</sup> Data include annulments. From 2004 onwards, data are based on divorces and annulments where the male/female spouses are residents (i.e. Singapore citizens and permanent residents).

**Table A3.4 Resident Age-Sex Specific Divorce Rate, 1980 – 2013**

Year	Per Thousand Married Resident Males						
	20 – 24	25 – 29	30 – 34	35 – 39	40 – 44	45 – 49	50 & Over
	Males						
1980	5.9	6.9	6.5	4.4	3.8	2.1	0.8
1981	6.6	9.1	7.4	5.9	4.1	2.9	0.9
1982	8.0	8.7	7.6	5.7	3.8	3.1	0.9
1983	8.6	9.1	7.3	5.5	3.9	3.0	0.8
1984	12.1	9.5	7.6	5.8	4.2	2.8	1.1
1985	13.4	9.5	7.8	5.6	3.9	2.7	1.1
1986	12.5	10.2	8.0	6.4	4.7	3.1	1.3
1987	17.9	11.8	7.4	6.1	5.1	3.0	1.1
1988	16.1	12.8	8.1	6.6	4.9	3.5	1.1
1989	12.1	13.4	8.1	6.4	4.9	3.2	1.1
1990	13.4	13.3	10.6	7.5	5.7	4.1	1.6
1991	23.4	15.9	11.4	9.0	6.8	4.6	1.9
1992	16.9	13.2	9.7	7.8	6.4	4.5	2.0
1993	12.4	13.7	9.9	7.8	6.2	4.5	1.9
1994	16.2	11.4	9.0	7.0	5.6	4.5	1.7
1995	14.9	12.0	9.7	8.4	6.6	5.5	2.0
1996	15.5	12.2	9.6	8.6	7.1	5.7	2.3
1997	20.5	13.7	10.8	8.6	6.7	5.5	2.5
1998	27.2	18.2	11.5	9.8	7.6	6.1	3.1
1999	32.0	15.1	11.0	9.1	7.4	5.9	2.7
2000	26.2	14.1	10.6	8.9	6.8	5.7	2.6
2001	30.2	14.8	11.1	7.8	6.8	5.6	2.4
2002	42.7	17.3	13.4	10.6	7.1	5.7	2.7
2003	30.0	19.4	14.0	11.5	8.3	6.5	3.2
2004	37.2	21.0	14.8	9.4	7.5	5.6	2.9
2005	32.1	19.1	15.9	11.7	7.7	6.4	3.0
2006	32.7	21.0	16.2	11.8	8.2	6.7	3.1
2007	35.7	20.2	16.0	11.9	8.5	6.8	3.2
2008	32.9	19.1	16.0	12.3	8.7	6.6	3.1
2009	27.3	17.4	15.1	12.5	9.2	7.2	3.3
2010	24.9	16.3	14.6	12.5	9.6	7.5	3.3
2011	26.6	20.3	14.0	12.7	10.0	7.7	3.5
2012	28.4	21.7	13.3	11.9	9.4	7.6	3.3
2013	25.8	21.7	13.1	12.0	9.8	8.5	3.6

- Notes: 1) Data include annulments. From 2004 onwards, data are based on divorces and annulments where the male spouses are residents (i.e. Singapore citizens and permanent residents).
- 2) Data for 1994-2010 have been revised in 2012 following the inclusion of new information from administrative data sources.

**Table A3.4 Resident Age-Sex Specific Divorce Rate, 1980 – 2013 (cont'd)**

Year	Per Thousand Married Resident Females						
	20 – 24	25 – 29	30 – 34	35 – 39	40 – 44	45 – 49	50 & Over
	Females						
1980	7.6	6.9	5.5	3.5	2.2	1.0	0.5
1981	9.5	8.6	5.9	4.0	2.9	1.4	0.5
1982	9.8	8.9	6.0	4.5	2.6	1.0	0.6
1983	10.9	8.2	6.0	4.1	2.5	1.5	0.5
1984	11.3	8.9	6.5	4.5	2.7	1.8	0.6
1985	12.7	9.4	6.0	4.2	2.6	2.1	0.6
1986	12.8	10.2	6.6	4.9	2.7	2.3	0.8
1987	14.2	10.3	6.6	4.7	3.2	2.1	0.6
1988	18.0	11.1	6.5	5.3	3.3	2.0	0.8
1989	17.0	11.2	6.5	5.0	3.4	1.9	0.8
1990	13.9	12.8	8.4	6.1	4.5	2.7	0.8
1991	18.6	14.4	10.1	7.4	5.2	3.9	1.1
1992	15.6	12.0	8.5	6.8	5.1	3.6	1.3
1993	16.7	11.3	9.1	6.6	4.8	3.6	1.2
1994	14.9	10.0	7.7	6.1	4.9	3.3	1.2
1995	15.6	11.1	8.6	7.5	5.5	4.0	1.4
1996	15.6	11.4	9.2	7.5	6.3	4.7	1.4
1997	19.1	13.5	9.2	7.3	5.6	4.5	1.9
1998	26.6	14.2	10.9	8.2	6.6	5.6	2.1
1999	21.8	13.4	10.0	7.9	6.4	4.8	2.0
2000	20.7	13.2	9.8	7.4	5.8	4.6	2.0
2001	23.2	14.0	9.1	7.3	5.6	4.5	1.9
2002	26.2	15.9	11.8	8.3	6.4	4.7	2.0
2003	27.1	16.7	12.8	9.8	7.0	5.0	2.5
2004	28.0	16.3	12.2	7.9	6.1	4.4	2.1
2005	25.7	16.9	13.6	8.8	6.5	5.0	2.3
2006	28.1	17.3	14.0	9.2	6.8	4.8	2.3
2007	28.5	18.0	13.5	9.7	6.7	5.0	2.5
2008	28.1	16.8	14.0	10.0	7.0	5.4	2.3
2009	22.5	15.0	13.2	10.7	7.2	5.8	2.3
2010	24.4	15.0	12.8	10.7	7.9	6.2	2.4
2011	27.8	17.8	12.0	11.0	8.5	6.2	2.4
2012	29.1	15.8	12.0	10.0	8.2	5.6	2.4
2013	26.7	17.5	12.4	10.3	8.0	6.3	2.5

- Notes: 1) Data include annulments. From 2004 onwards, data are based on divorces and annulments where the female spouses are residents (i.e. Singapore citizens and permanent residents).
- 2) Data for 1994-2010 have been revised in 2012 following the inclusion of new information from administrative data sources.

**Table A4.1 Live-Births and Birth Rates, 1980 – 2013**

Year	Total Live-Births	Resident Live-Births <sup>1</sup>	Resident Crude Birth Rate (Per 1,000 Residents)	Resident Total Fertility Rate	Resident Gross Reproduction Rate <sup>2</sup>	Resident Net Reproduction Rate <sup>3</sup>
				(Per Female)		
1980	41,217	40,100	17.6	1.82	0.88	0.86
1981	42,250	41,000	17.6	1.78	0.86	0.84
1982	42,654	41,300	17.5	1.74	0.83	0.82
1983	40,585	39,300	16.3	1.61	0.77	0.76
1984	41,556	40,200	16.5	1.62	0.77	0.76
1985	42,484	41,100	16.6	1.61	0.78	0.76
1986	38,379	37,159	14.8	1.43	0.69	0.67
1987	43,616	42,362	16.6	1.62	0.78	0.76
1988	52,957	51,537	19.8	1.96	0.95	0.92
1989	47,669	46,361	17.5	1.75	0.85	0.83
1990	51,142	49,787	18.2	1.83	0.88	0.88
1991	49,114	47,805	17.1	1.73	0.84	0.84
1992	49,402	47,907	16.8	1.72	0.83	0.83
1993	50,225	48,739	16.8	1.74	0.84	0.84
1994	49,554	48,075	16.2	1.71	0.83	0.83
1995	48,635	46,916	15.6	1.67	0.80	0.80
1996	48,577	46,707	15.2	1.66	0.80	0.80
1997	47,333	45,356	14.5	1.61	0.77	0.77
1998	43,664	41,636	13.1	1.48	0.72	0.71
1999	43,336	41,327	12.8	1.47	0.70	0.70
2000	46,997	44,765	13.7	1.60	0.77	0.77
2001	41,451	39,281	11.8	1.41	0.68	0.68
2002	40,760	38,555	11.4	1.37	0.67	0.66
2003	37,485	35,474	10.5	1.27	0.62	0.61
2004	37,174	35,135	10.3	1.26	0.61	0.60
2005	37,492	35,528	10.2	1.26	0.61	0.61
2006	38,317	36,272	10.3	1.28	0.62	0.61
2007	39,490	37,074	10.3	1.29	0.62	0.62
2008	39,826	37,277	10.2	1.28	0.62	0.62
2009	39,570	36,925	9.9	1.22	0.59	0.59
2010	37,967	35,129	9.3	1.15	0.56	0.55
2011	39,654	36,178	9.5	1.20	0.58	0.58
2012	42,663	38,641	10.1	1.29	0.62	0.62
2013	39,720	35,681	9.3	1.19	0.57	0.57

<sup>1</sup> Refers to births with at least one parent who is a Singapore citizen or permanent resident. Data for 1980-1985 are estimated.

<sup>2</sup> Refers to the number of daughters a woman would have if she were to experience the age-specific fertility rates prevailing during the reference period, assuming that she survives to the end of her child-bearing years.

<sup>3</sup> Refers to the number of daughters a woman would have if she were to experience the age-specific fertility and mortality rates prevailing during the reference period.

**Table A4.2 Resident Age-Specific Fertility Rate, 1980 – 2013**

Year	Per Thousand Females						
	15 – 19	20 – 24	25 – 29	30 – 34	35 – 39	40 – 44	45 – 49
1980	12.7	84.9	144.5	87.8	28.0	5.8	0.5
1981	11.8	84.2	141.2	84.2	29.3	5.5	0.4
1982	11.4	80.2	136.4	84.5	31.0	4.9	0.3
1983	10.4	72.4	125.5	79.9	29.5	3.9	0.2
1984	10.3	68.6	124.2	83.0	32.1	4.9	0.2
1985	9.6	68.0	123.9	85.6	31.1	4.5	0.2
1986	8.6	60.4	110.1	74.4	28.4	4.7	0.2
1987	7.7	59.7	124.8	92.5	33.5	5.9	0.2
1988	7.3	65.0	147.5	118.9	44.9	7.4	-
1989	7.2	59.7	129.7	104.5	42.1	7.6	0.2
1990	8.3	58.7	136.0	110.8	44.3	7.4	0.1
1991	8.4	53.5	129.2	106.8	41.7	6.5	0.3
1992	7.9	52.1	128.4	107.2	41.7	6.7	0.2
1993	8.3	49.8	130.0	108.8	43.6	7.2	0.2
1994	7.4	46.9	129.2	109.2	42.6	6.7	0.1
1995	6.6	46.9	125.6	107.4	41.3	6.5	0.2
1996	6.8	44.8	122.8	108.5	42.6	7.0	0.2
1997	6.8	42.0	116.9	107.3	41.7	7.0	0.2
1998	7.5	39.7	105.2	96.1	39.8	6.6	0.2
1999	8.4	37.3	105.1	97.5	38.6	6.4	0.2
2000	8.8	42.2	110.1	107.9	43.3	7.6	0.2
2001	8.4	35.7	96.2	94.9	39.5	6.8	0.2
2002	8.0	34.6	91.6	96.2	38.2	5.8	0.2
2003	6.7	32.4	82.2	90.0	36.3	6.1	0.2
2004	6.6	32.2	80.6	89.9	35.6	6.3	0.2
2005	7.2	32.5	80.7	89.2	36.8	6.2	0.2
2006	6.6	30.6	79.6	93.1	38.7	6.4	0.2
2007	6.1	31.2	78.7	94.4	41.5	6.4	0.2
2008	6.1	29.1	78.9	94.6	41.5	6.6	0.2
2009	5.0	25.4	74.2	90.1	42.6	7.0	0.3
2010	4.8	23.3	68.1	86.0	42.2	6.1	0.3
2011	4.7	22.4	73.4	89.5	42.4	7.2	0.3
2012	4.3	22.2	76.7	99.5	46.3	8.0	0.3
2013	3.8	19.7	70.5	90.2	44.7	8.0	0.3

**Table A4.3 Total Live-Births by Birth Order, 1980 – 2013**

Year	Total Live-Births*	Birth Order				Number
		1st	2nd	3rd	4th & Higher	
1980	41,217	17,968	13,999	6,236	2,897	
1981	42,250	18,599	14,431	6,305	2,836	
1982	42,654	19,105	14,593	6,228	2,674	
1983	40,585	18,255	14,078	5,757	2,427	
1984	41,556	18,071	15,171	5,877	2,318	
1985	42,484	18,638	15,498	5,900	2,204	
1986	38,379	17,336	13,406	5,443	1,924	
1987	43,616	17,586	16,441	6,966	2,223	
1988	52,957	20,522	19,495	9,806	2,724	
1989	47,669	19,465	16,631	8,845	2,725	
1990	51,142	20,325	18,232	9,624	2,957	
1991	49,114	19,623	17,578	8,938	2,975	
1992	49,402	20,307	17,374	8,843	2,877	
1993	50,225	20,677	17,807	8,759	2,978	
1994	49,554	20,438	17,648	8,561	2,904	
1995	48,635	20,158	17,280	8,279	2,916	
1996	48,577	19,804	17,519	8,297	2,956	
1997	47,333	19,416	17,127	7,934	2,855	
1998	43,664	18,860	15,030	6,966	2,808	
1999	43,336	18,778	15,170	6,671	2,714	
2000	46,997	19,930	16,948	7,164	2,951	
2001	41,451	17,595	14,501	6,651	2,699	
2002	40,760	17,524	14,873	6,009	2,350	
2003	37,485	16,408	13,457	5,490	2,128	
2004	37,174	16,624	13,330	5,112	2,107	
2005	37,492	16,887	13,319	5,182	2,103	
2006	38,317	17,266	13,784	5,205	2,062	
2007	39,490	18,214	13,947	5,193	2,136	
2008	39,826	18,957	13,825	5,009	2,034	
2009	39,570	18,590	13,844	5,059	2,077	
2010	37,967	18,130	13,404	4,615	1,818	
2011	39,654	19,035	14,120	4,726	1,772	
2012	42,663	20,755	15,082	4,988	1,838	
2013	39,720	19,292	13,924	4,651	1,853	

\* Includes unknown birth order.

**Table A4.4 Average Number of Children Born by Age Group of Resident Ever-Married Females, 1980 – 2013**

Year	Per Resident Ever-Married Female				
	Total	15 – 29	30 – 39	40 – 49	50 & Over
1980	3.44	1.30	2.65	4.42	4.98
1984	3.16	1.19	2.24	3.69	4.81
1985	3.14	1.15	2.21	3.53	4.85
1986	3.10	1.12	2.13	3.42	4.81
1987	3.05	1.11	2.05	3.24	4.88
1988	2.99	1.06	2.01	3.09	4.78
1989	3.00	1.12	2.02	2.92	4.73
1990	2.85	0.98	1.91	2.75	4.69
1991	2.86	1.06	1.94	2.67	4.58
1992	2.83	1.00	1.92	2.60	4.53
1993	2.80	0.98	1.92	2.51	4.43
1994	2.72	0.93	1.90	2.46	4.31
1996	2.57	0.90	1.84	2.30	4.04
1997	2.44	0.82	1.74	2.19	3.74
1998	2.38	0.81	1.68	2.12	3.59
1999	2.38	0.76	1.72	2.15	3.55
2000	2.53	0.81	1.77	2.21	3.85
2001	2.42	0.81	1.73	2.15	3.56
2002	2.40	0.80	1.68	2.15	3.44
2003	2.37	0.69	1.63	2.11	3.37
2004	2.37	0.74	1.62	2.13	3.30
2005	2.37	0.76	1.61	2.13	3.31
2006	2.32	0.77	1.55	2.08	3.15
2007	2.27	0.79	1.50	2.07	3.03
2008	2.26	0.76	1.52	2.06	2.98
2009	2.24	0.80	1.49	2.03	2.93
2010	2.24	0.83	1.49	2.02	2.93
2011	2.21	0.85	1.46	1.99	2.81
2012	2.17	0.80	1.42	1.94	2.75
2013	2.16	0.83	1.44	1.92	2.68



**Table A4.5 Average Number of Children Born to Resident Ever-Married Females Aged 40-49 Years by Highest Qualification Attained, 1990 – 2013**

Year	Per Resident Ever-Married Female				
	Below Secondary	Secondary	Post-Secondary (Non-Tertiary)	Diploma & Professional Qualification	University
1990	2.97	2.13	2.10	2.06	2.00
1991	2.90	2.15	2.09	1.94	1.99
1992	2.80	2.18	2.18	1.96	1.95
1993	2.73	2.14	2.03	1.93	2.00
1994	2.62	2.15	2.12	2.00	2.18
1996	2.44	2.11	2.00	2.01	2.01
1997	2.34	2.00	1.88	1.95	1.86
1998	2.25	1.97	1.96	1.99	1.87
1999	2.26	2.06	1.95	1.88	1.93
2000	2.37	2.09	2.06	1.88	1.95
2001	2.29	2.05	2.05	1.89	1.87
2002	2.24	2.11	1.98	2.00	1.96
2003	2.24	2.05	2.02	1.93	1.84
2004	2.24	2.09	2.11	1.98	1.86
2005	2.26	2.13	2.01	1.88	1.87
2006	2.21	2.07	2.00	1.88	1.88
2007	2.22	2.08	1.98	1.85	1.82
2008	2.22	2.09	2.02	1.86	1.81
2009	2.19	2.07	1.95	1.87	1.77
2010	2.21	2.09	1.96	1.83	1.74
2011	2.19	2.06	1.96	1.82	1.77
2012	2.16	2.04	1.90	1.78	1.72
2013	2.15	2.01	1.86	1.82	1.72

Note: Data pertain to residents who are not attending educational institutions as full-time students. The data include those who are upgrading their qualifications through part-time courses while working.

**Table A5.1 Deaths and Death Rates, 1980 – 2013**

Year	Total Deaths	Resident Crude Death Rate (Per 1,000 Residents)	Resident Infant Mortality Rate			Resident Neonatal Mortality Rate <sup>1,2</sup> (Per 1,000 Resident Live-Births)	Perinatal Mortality Rate <sup>3</sup> (Per 1,000 Live-Births & Still-Births)	Maternal Mortality Rate <sup>4</sup> (Per 100,000 Live-Births & Still-Births)	Resident Under-5 Mortality Rate <sup>5</sup>		
			Total	Males	Females				Total	Males	Females
			(Per 1,000 Resident Live-Births)						(Per 1,000 Resident Live-Births)		
1980	12,505	4.9	8.0	8.3	7.7	8.9	13.4	4.8	11.6	12.1	11.1
1981	12,863	4.9	8.2	9.0	7.4	7.6	12.6	4.7	10.9	12.1	9.7
1982	12,896	4.9	9.6	11.6	7.3	8.2	13.0	11.6	11.0	12.1	9.8
1983	13,321	5.0	8.8	9.7	7.9	6.6	10.6	14.7	10.4	11.5	9.2
1984	13,162	4.8	7.3	7.5	7.0	6.2	10.4	12.0	9.9	10.6	9.2
1985	13,348	4.9	7.6	8.3	6.8	7.0	10.8	4.7	8.2	8.7	7.6
1986	12,821	4.6	6.1	6.1	6.0	6.5	10.2	13.0	7.6	8.2	7.1
1987	13,173	4.7	5.5	6.0	4.9	5.6	9.1	6.8	7.7	8.1	7.2
1988	13,690	4.9	5.5	5.6	5.4	4.6	7.3	11.3	7.2	7.5	7.0
1989	14,069	4.9	6.3	6.5	6.0	4.6	7.9	4.2	7.3	7.6	7.0
1990	13,891	4.7	6.6	7.1	6.2	4.7	7.3	1.9	7.5	7.9	7.1
1991	13,876	4.6	5.4	5.8	4.8	3.5	6.4	4.1	6.7	7.1	6.1
1992	14,337	4.7	4.8	5.2	4.4	3.0	5.7	4.0	6.1	6.6	5.6
1993	14,461	4.6	4.7	5.0	4.3	3.0	5.5	7.9	5.8	6.1	5.4
1994	14,946	4.7	4.1	4.3	4.0	2.4	5.1	6.0	5.3	5.8	4.8
1995	15,569	4.8	3.8	4.3	3.2	2.0	4.3	4.1	5.0	5.4	4.6
1996	15,590	4.7	3.6	3.5	3.5	2.2	4.5	4.1	4.7	5.3	4.0
1997	15,305	4.5	3.6	4.0	3.1	2.2	4.4	4.2	4.7	5.1	4.3
1998	15,657	4.6	4.1	4.1	4.1	2.4	4.9	13.7	4.5	4.8	4.1
1999	15,516	4.5	3.3	3.2	3.4	1.9	4.2	9.2	4.4	4.5	4.4
2000	15,693	4.5	2.5	2.8	2.2	1.5	4.3	17.0	3.8	3.9	3.6
2001	15,367	4.3	2.2	2.4	2.1	1.1	3.5	9.6	3.5	3.8	3.1
2002	15,820	4.4	2.9	3.4	2.3	1.6	3.9	12.2	3.4	3.8	3.0
2003	16,036	4.5	2.5	2.8	2.2	1.6	3.6	5.3	3.2	3.6	2.7
2004	15,860	4.4	2.0	2.2	1.8	1.1	3.8	5.4	3.0	3.3	2.6
2005	16,215	4.4	2.1	2.4	1.7	1.3	3.8	13.3	2.9	3.2	2.6
2006	16,393	4.4	2.6	2.8	2.4	1.7	3.8	10.4	2.9	3.2	2.5
2007	17,140	4.5	2.1	2.6	1.5	1.2	3.1	7.6	2.9	3.2	2.5
2008	17,222	4.4	2.1	2.6	1.7	1.3	3.1	7.5	2.7	3.1	2.3
2009	17,101	4.3	2.2	2.6	1.7	1.3	3.2	-	2.8	3.1	2.5
2010	17,610	4.4	2.0	1.9	2.1	1.1	3.5	2.6	2.9	3.2	2.5
2011	18,027	4.5	2.0	2.3	1.7	1.3	3.9	7.5	2.9	3.1	2.6
2012	18,481	4.5	1.8	2.0	1.6	1.1	3.6	2.3	2.7	2.9	2.5
2013	18,938	4.6	2.0	1.8	2.1	1.1	2.8	2.5	2.7 <sup>P</sup>	2.8 <sup>P</sup>	2.6 <sup>P</sup>

<sup>1</sup> Prior to 1990, data refer to total population.

<sup>2</sup> Refers to the number of deaths of persons under 28 days of age per thousand live-births.

<sup>3</sup> Refers to the number of still-births and deaths of persons under 7 days of age per thousand live-births and still-births.

<sup>4</sup> Refers to the number of maternal deaths (i.e. deaths of mothers) per hundred thousand live-births and still-births.

<sup>5</sup> Refers to the probability of a new-born baby in a specified reference period dying before reaching the age of 5, if subject to age-specific mortality rates of that reference period. This indicator is derived from a life table and expressed as the number of deaths per thousand live-births.

Table A5.2 Resident Age-Sex Specific Death Rate, 1980 – 2013

Age Group (Years)	Per Thousand Residents									
	1980	1981	1982	1983	1984	1985	1986	1987	1988	1989
	Total									
Total	4.9	4.9	4.9	5.0	4.8	4.9	4.6	4.7	4.9	4.9
Under 1 <sup>1</sup>	8.0	8.2	9.6	8.8	7.3	7.6	6.1	5.5	5.5	6.3
1 – 4	0.6	0.6	0.5	0.6	0.6	0.3	0.4	0.4	0.4	0.4
5 – 9	0.2	0.3	0.3	0.3	0.2	0.2	0.2	0.2	0.2	0.3
10 – 14	0.3	0.3	0.3	0.3	0.3	0.2	0.2	0.3	0.2	0.2
15 – 19	0.6	0.6	0.6	0.6	0.6	0.6	0.5	0.4	0.4	0.5
20 – 24	0.9	0.7	0.8	0.8	0.8	0.6	0.7	0.6	0.7	0.6
25 – 29	0.9	0.9	0.8	0.7	0.8	0.8	0.7	0.7	0.6	0.7
30 – 34	1.1	0.9	1.0	1.0	0.8	1.0	0.9	0.8	0.8	0.8
35 – 39	1.3	1.4	1.3	1.3	1.4	1.4	1.1	1.3	1.4	1.1
40 – 44	2.3	2.2	2.1	2.2	2.1	1.9	2.0	1.9	1.9	2.0
45 – 49	4.5	4.5	4.1	3.7	4.3	3.6	3.2	3.4	3.2	3.0
50 – 54	7.4	8.3	7.4	7.4	7.1	6.6	6.5	6.5	6.4	5.9
55 – 59	12.8	12.8	12.4	11.9	11.9	11.9	10.9	10.9	10.5	10.4
60 – 64	20.8	20.3	19.2	19.1	18.5	18.7	16.9	17.5	16.1	16.7
65 – 69	33.4	32.2	30.0	30.0	29.4	28.5	27.3	25.2	26.3	26.1
70 – 74	48.3	48.2	47.4	47.9	41.3	46.4	40.6	40.6	40.5	42.7
75 – 79	74.1									
80 – 84	109.0	94.1 <sup>2</sup>	95.3 <sup>2</sup>	97.3 <sup>2</sup>	90.4 <sup>2</sup>	86.7 <sup>2</sup>	81.3 <sup>2</sup>	80.7 <sup>2</sup>	83.3 <sup>2</sup>	80.2 <sup>2</sup>
85 & Over	165.0									

<sup>1</sup> Refers to Resident Infant Mortality Rate (per 1,000 resident live-births).

<sup>2</sup> Data refer to age group 75 years & over.

Table A5.2 Resident Age-Sex Specific Death Rate, 1980 – 2013 (cont'd)

Age Group (Years)	Per Thousand Residents									
	1990	1991	1992	1993	1994	1995	1996	1997	1998	1999
	Total									
Total	4.7	4.6	4.7	4.6	4.7	4.8	4.7	4.5	4.6	4.5
Under 1 <sup>1</sup>	6.6	5.4	4.8	4.7	4.1	3.8	3.6	3.6	4.1	3.3
1 – 4	0.3	0.3	0.3	0.3	0.3	0.3	0.3	0.2	0.3	0.2
5 – 9	0.2	0.2	0.2	0.2	0.1	0.2	0.1	0.1	0.1	0.1
10 – 14	0.2	0.2	0.3	0.2	0.2	0.2	0.2	0.2	0.2	0.2
15 – 19	0.3	0.4	0.4	0.4	0.4	0.4	0.4	0.3	0.3	0.3
20 – 24	0.6	0.6	0.6	0.5	0.5	0.5	0.5	0.6	0.4	0.5
25 – 29	0.6	0.6	0.6	0.5	0.5	0.4	0.6	0.5	0.5	0.4
30 – 34	0.8	0.7	0.7	0.6	0.6	0.7	0.6	0.6	0.6	0.6
35 – 39	1.2	1.0	1.0	0.9	1.1	1.0	1.0	0.9	0.9	0.8
40 – 44	1.8	1.7	1.7	1.7	1.6	1.5	1.5	1.5	1.4	1.3
45 – 49	3.2	2.7	3.0	2.7	2.6	2.8	2.5	2.2	2.3	2.2
50 – 54	5.5	5.2	5.0	5.0	4.8	4.6	4.7	4.2	4.1	3.7
55 – 59	9.7	9.5	8.6	8.6	8.5	8.4	7.6	7.2	7.1	6.5
60 – 64	15.8	15.8	15.4	14.2	14.2	13.8	13.6	12.9	12.8	12.0
65 – 69	24.2	24.0	24.3	23.2	23.6	22.9	22.1	21.4	21.4	19.8
70 – 74	38.4	38.2	36.7	36.7	38.1	38.0	35.6	33.2	32.8	30.0
75 – 79	56.2	55.3	56.9	58.9	56.9	59.0	57.8	55.1	53.2	52.9
80 – 84	86.0	84.0	82.9	77.5	82.9	82.8	84.5	82.7	83.7	79.4
85 & Over	133.6	128.5	133.9	132.2	125.7	140.0	132.8	124.9	130.8	139.7

<sup>1</sup> Refers to Resident Infant Mortality Rate (per 1,000 resident live-births).

Table A5.2 Resident Age-Sex Specific Death Rate, 1980 – 2013 (cont'd)

Age Group (Years)	Per Thousand Residents									
	2000	2001	2002	2003	2004	2005	2006	2007	2008	2009
	Total									
Total	4.5	4.3	4.4	4.5	4.4	4.4	4.4	4.5	4.4	4.3
Under 1 <sup>1</sup>	2.5	2.2	2.9	2.5	2.0	2.1	2.6	2.1	2.1	2.2
1 – 4	0.3	0.3	0.2	0.2	0.2	0.2	0.1	0.1	0.2	0.2
5 – 9	0.1	0.1	0.1	0.1	0.1	0.1	0.1	0.1	0.1	0.1
10 – 14	0.2	0.1	0.1	0.1	0.1	0.1	0.2	0.1	0.1	0.1
15 – 19	0.3	0.4	0.3	0.3	0.3	0.2	0.2	0.2	0.2	0.2
20 – 24	0.5	0.5	0.5	0.6	0.5	0.4	0.4	0.4	0.4	0.4
25 – 29	0.4	0.4	0.4	0.4	0.3	0.4	0.4	0.4	0.4	0.3
30 – 34	0.6	0.6	0.5	0.5	0.5	0.5	0.5	0.4	0.4	0.4
35 – 39	1.0	0.8	0.9	0.7	0.7	0.8	0.7	0.6	0.7	0.6
40 – 44	1.4	1.3	1.2	1.2	1.3	1.2	1.3	1.2	1.2	0.9
45 – 49	2.2	2.0	2.1	2.1	2.0	1.9	1.9	1.9	1.8	1.6
50 – 54	3.5	3.7	3.5	3.5	3.3	3.5	3.2	3.1	3.2	3.0
55 – 59	6.1	6.4	6.3	5.8	5.8	5.7	5.3	5.1	5.1	4.7
60 – 64	11.2	10.2	10.3	10.1	9.4	9.3	9.0	8.5	8.1	7.4
65 – 69	19.6	18.0	17.6	17.5	16.4	16.0	14.1	14.1	13.9	12.8
70 – 74	29.1	29.0	28.0	28.0	26.3	24.8	23.6	25.9	24.1	21.7
75 – 79	50.8	45.4	44.8	51.4	43.4	40.9	42.5	41.0	39.1	37.4
80 – 84	81.3	74.2	74.3	74.9	72.3	70.7	66.8	67.7	63.0	58.3
85 & Over	137.5	131.7	128.9	133.5	125.2	126.5	124.8	125.3	120.3	120.3

<sup>1</sup> Refers to Resident Infant Mortality Rate (per 1,000 resident live-births).

**Table A5.2 Resident Age-Sex Specific Death Rate, 1980 – 2013 (cont'd)**

Age Group (Years)	Per Thousand Residents			
	2010	2011	2012	2013
	Total			
Total	4.4	4.5	4.5	4.6
Under 1 <sup>1</sup>	2.0	2.0	1.8	2.0
1 – 4	0.1	0.2	0.2	0.2
5 – 9	0.1	0.1	0.1	0.1
10 – 14	0.1	0.1	0.1	0.1
15 – 19	0.2	0.2	0.2	0.2
20 – 24	0.3	0.3	0.3	0.3
25 – 29	0.3	0.3	0.3	0.3
30 – 34	0.3	0.4	0.4	0.4
35 – 39	0.6	0.5	0.6	0.5
40 – 44	1.0	0.9	0.9	0.9
45 – 49	1.7	1.7	1.6	1.5
50 – 54	3.0	2.8	2.5	2.7
55 – 59	4.5	4.4	4.6	4.3
60 – 64	7.3	7.0	7.3	7.0
65 – 69	12.5	12.6	11.9	11.0
70 – 74	20.7	19.9	20.0	19.6
75 – 79	34.9	37.0	33.3	33.8
80 – 84	60.4	57.4	55.7	55.7
85 & Over	121.5	116.4	116.2	116.4

<sup>1</sup> Refers to Resident Infant Mortality Rate (per 1,000 resident live-births).

Table A5.2 Resident Age-Sex Specific Death Rate, 1980 – 2013 (cont'd)

Age Group (Years)	Per Thousand Male Residents									
	1980	1981	1982	1983	1984	1985	1986	1987	1988	1989
	Males									
Total	5.5	5.5	5.6	5.6	5.5	5.5	5.1	5.2	5.3	5.4
Under 1 <sup>1</sup>	8.3	9.0	11.6	9.7	7.5	8.3	6.1	6.0	5.6	6.5
1 – 4	0.7	0.5	0.6	0.6	0.7	0.3	0.4	0.4	0.4	0.3
5 – 9	0.2	0.3	0.3	0.2	0.3	0.2	0.2	0.3	0.2	0.3
10 – 14	0.3	0.3	0.4	0.4	0.3	0.3	0.3	0.3	0.2	0.3
15 – 19	0.7	0.9	0.9	0.8	0.7	0.9	0.7	0.5	0.5	0.6
20 – 24	1.2	0.9	1.1	1.0	1.0	0.8	0.9	0.8	0.9	0.7
25 – 29	1.2	1.2	1.0	0.9	1.0	1.0	0.9	0.8	0.8	0.8
30 – 34	1.3	1.1	1.2	1.1	1.0	1.2	1.0	1.0	0.9	1.0
35 – 39	1.6	1.6	1.6	1.4	1.7	1.6	1.4	1.5	1.6	1.3
40 – 44	2.9	2.6	2.7	2.7	2.6	2.3	2.4	2.2	2.4	2.3
45 – 49	5.9	5.5	5.2	4.7	5.3	4.7	4.0	4.0	3.7	3.6
50 – 54	9.7	10.0	9.2	9.7	9.2	8.3	8.4	8.1	7.9	7.8
55 – 59	15.3	16.3	16.0	15.2	15.9	15.9	14.2	14.0	13.6	14.0
60 – 64	26.8	26.0	24.9	24.7	23.9	23.2	21.0	22.2	20.1	21.2
65 – 69	42.3	42.2	37.6	37.8	38.3	35.3	34.9	30.6	32.7	33.0
70 – 74	59.1	59.3	60.1	60.3	50.6	56.5	50.3	49.8	49.3	53.7
75 – 79	91.6									
80 – 84	134.4	105.7 <sup>2</sup>	110.4 <sup>2</sup>	110.2 <sup>2</sup>	105.8 <sup>2</sup>	99.1 <sup>2</sup>	90.8 <sup>2</sup>	90.7 <sup>2</sup>	92.0 <sup>2</sup>	91.6 <sup>2</sup>
85 & Over	180.3									

<sup>1</sup> Refers to Resident Infant Mortality Rate (per 1,000 resident live-births).<sup>2</sup> Data refer to age group 75 years & over.

Table A5.2 Resident Age-Sex Specific Death Rate, 1980 – 2013 (cont'd)

Age Group (Years)	Per Thousand Male Residents									
	1990	1991	1992	1993	1994	1995	1996	1997	1998	1999
	Males									
Total	5.1	5.1	5.2	5.0	5.2	5.4	5.2	4.9	5.0	4.9
Under 1 <sup>1</sup>	7.1	5.8	5.2	5.0	4.3	4.3	3.5	4.0	4.1	3.2
1 – 4	0.4	0.3	0.3	0.3	0.4	0.4	0.4	0.3	0.3	0.2
5 – 9	0.2	0.2	0.3	0.1	0.2	0.2	0.2	0.2	0.1	0.1
10 – 14	0.3	0.2	0.4	0.3	0.3	0.3	0.3	0.2	0.2	0.2
15 – 19	0.5	0.5	0.5	0.5	0.5	0.5	0.5	0.4	0.4	0.4
20 – 24	0.8	0.7	0.8	0.8	0.7	0.7	0.7	0.8	0.6	0.7
25 – 29	0.8	0.8	0.8	0.6	0.7	0.6	0.7	0.6	0.6	0.6
30 – 34	0.9	0.9	0.9	0.7	0.8	0.8	0.8	0.8	0.8	0.7
35 – 39	1.4	1.2	1.2	1.0	1.3	1.3	1.2	1.0	1.1	1.0
40 – 44	2.1	1.9	2.1	2.0	2.0	1.8	2.0	1.9	1.7	1.7
45 – 49	4.0	3.4	3.7	3.4	3.2	3.6	3.1	2.6	2.8	2.5
50 – 54	6.8	6.7	6.1	6.1	6.0	5.8	5.9	5.3	4.9	4.7
55 – 59	12.0	12.5	10.9	10.5	10.5	10.7	9.7	9.2	9.1	8.3
60 – 64	20.8	20.6	20.3	18.4	17.9	18.0	17.9	16.7	16.2	16.0
65 – 69	30.1	30.2	31.0	29.2	30.7	29.6	28.1	27.0	27.4	25.1
70 – 74	46.9	45.9	46.8	44.9	45.4	46.6	43.1	40.9	41.8	37.8
75 – 79	67.3	67.6	68.8	70.0	70.0	74.2	71.1	67.4	64.9	64.2
80 – 84	97.2	103.1	97.6	89.9	100.6	105.2	104.0	97.8	103.4	96.2
85 & Over	142.3	135.1	147.1	137.5	139.6	151.4	141.0	131.6	135.2	150.5

<sup>1</sup> Refers to Resident Infant Mortality Rate (per 1,000 resident live-births).



Table A5.2 Resident Age-Sex Specific Death Rate, 1980 – 2013 (cont'd)

Age Group (Years)	Per Thousand Male Residents									
	2000	2001	2002	2003	2004	2005	2006	2007	2008	2009
	Males									
Total	4.9	4.8	4.8	5.0	4.9	4.9	4.8	5.0	4.9	4.7
Under 1 <sup>1</sup>	2.8	2.4	3.4	2.8	2.2	2.4	2.8	2.6	2.6	2.6
1 – 4	0.3	0.3	0.2	0.2	0.2	0.2	0.1	0.1	0.1	0.2
5 – 9	0.1	0.1	0.1	0.2	0.1	0.1	0.1	0.1	0.1	0.1
10 – 14	0.3	0.1	0.1	0.2	0.1	0.1	0.2	0.1	0.1	0.2
15 – 19	0.3	0.4	0.3	0.5	0.3	0.3	0.2	0.2	0.3	0.3
20 – 24	0.7	0.7	0.6	0.8	0.7	0.6	0.5	0.6	0.4	0.5
25 – 29	0.6	0.7	0.6	0.6	0.4	0.5	0.5	0.7	0.5	0.5
30 – 34	0.8	0.7	0.6	0.8	0.7	0.6	0.6	0.5	0.5	0.6
35 – 39	1.3	1.0	1.1	0.9	0.9	1.0	0.9	0.9	0.9	0.8
40 – 44	1.8	1.6	1.6	1.6	1.6	1.5	1.6	1.5	1.4	1.2
45 – 49	2.7	2.5	2.7	2.7	2.4	2.4	2.3	2.3	2.4	2.0
50 – 54	4.2	4.7	4.3	4.2	4.2	4.4	4.0	4.1	4.0	3.9
55 – 59	7.9	8.2	8.4	7.6	7.2	7.5	6.6	6.5	6.6	6.0
60 – 64	14.4	13.3	13.1	13.3	12.3	11.7	11.6	11.2	10.6	9.9
65 – 69	24.5	23.5	22.6	23.0	21.2	21.7	18.3	19.1	18.3	16.3
70 – 74	36.4	36.3	34.0	37.3	34.8	32.0	30.7	32.2	30.3	28.6
75 – 79	61.6	54.6	53.7	65.5	57.3	51.3	53.2	52.1	48.8	46.9
80 – 84	103.0	90.2	90.3	89.6	87.9	87.5	84.5	86.7	79.5	73.4
85 & Over	147.7	143.5	142.5	150.1	146.5	142.3	141.9	145.3	135.8	135.6

<sup>1</sup> Refers to Resident Infant Mortality Rate (per 1,000 resident live-births).

**Table A5.2 Resident Age-Sex Specific Death Rate, 1980 – 2013 (cont'd)**

Age Group (Years)	Per Thousand Male Residents			
	2010	2011	2012	2013
	Males			
Total	4.8	4.9	5.0	5.1
Under 1 <sup>1</sup>	1.9	2.3	2.0	1.8
1 – 4	0.2	0.2	0.2	0.1
5 – 9	0.1	0.1	0.1	0.1
10 – 14	0.1	0.1	0.2	0.1
15 – 19	0.2	0.2	0.2	0.3
20 – 24	0.4	0.5	0.5	0.4
25 – 29	0.4	0.4	0.4	0.3
30 – 34	0.4	0.5	0.4	0.6
35 – 39	0.8	0.7	0.6	0.6
40 – 44	1.3	1.0	1.2	1.2
45 – 49	2.2	2.2	1.9	2.0
50 – 54	3.9	3.6	3.1	3.4
55 – 59	5.7	5.9	5.8	5.7
60 – 64	9.4	8.9	9.7	8.8
65 – 69	16.6	16.4	15.2	14.5
70 – 74	27.1	26.0	26.5	26.0
75 – 79	45.2	47.2	42.3	43.3
80 – 84	76.4	71.3	69.9	68.2
85 & Over	140.0	130.8	132.3	131.0

<sup>1</sup> Refers to Resident Infant Mortality Rate (per 1,000 resident live-births).

Table A5.2 Resident Age-Sex Specific Death Rate, 1980 – 2013 (cont'd)

Age Group (Years)	Per Thousand Female Residents									
	1980	1981	1982	1983	1984	1985	1986	1987	1988	1989
	Females									
Total	4.3	4.3	4.2	4.4	4.2	4.3	4.1	4.3	4.5	4.4
Under 1 <sup>1</sup>	7.7	7.4	7.3	7.9	7.0	6.8	6.0	4.9	5.4	6.0
1 – 4	0.6	0.7	0.5	0.6	0.6	0.4	0.3	0.3	0.4	0.4
5 – 9	0.3	0.3	0.2	0.3	0.2	0.2	0.1	0.2	0.2	0.2
10 – 14	0.3	0.3	0.3	0.3	0.2	0.2	0.2	0.2	0.2	0.2
15 – 19	0.4	0.4	0.4	0.4	0.4	0.4	0.3	0.3	0.3	0.4
20 – 24	0.6	0.5	0.5	0.5	0.5	0.4	0.5	0.4	0.5	0.5
25 – 29	0.5	0.6	0.7	0.6	0.5	0.6	0.5	0.5	0.5	0.5
30 – 34	0.8	0.7	0.8	0.8	0.6	0.8	0.8	0.7	0.7	0.6
35 – 39	1.0	1.1	1.0	1.1	1.0	1.2	0.8	1.0	1.2	1.0
40 – 44	1.8	1.9	1.6	1.8	1.5	1.4	1.7	1.7	1.4	1.6
45 – 49	3.1	3.4	3.0	2.8	3.3	2.6	2.5	2.7	2.6	2.4
50 – 54	5.0	6.5	5.5	5.1	5.0	4.9	4.7	5.0	4.8	4.0
55 – 59	10.3	9.0	8.5	8.4	7.8	7.8	7.5	7.7	7.4	6.7
60 – 64	14.9	14.7	13.4	13.5	13.0	14.2	12.7	12.8	12.1	12.3
65 – 69	25.1	23.0	23.0	22.9	21.3	22.3	20.3	20.1	20.4	19.5
70 – 74	38.9	38.4	36.4	37.2	33.4	37.8	32.4	33.0	33.2	33.5
75 – 79	61.3									
80 – 84	94.9	86.7 <sup>2</sup>	85.6 <sup>2</sup>	88.9 <sup>2</sup>	80.2 <sup>2</sup>	78.3 <sup>2</sup>	74.8 <sup>2</sup>	73.8 <sup>2</sup>	77.3 <sup>2</sup>	72.5 <sup>2</sup>
85 & Over	159.1									

<sup>1</sup> Refers to Resident Infant Mortality Rate (per 1,000 resident live-births).<sup>2</sup> Data refer to age group 75 years & over.

Table A5.2 Resident Age-Sex Specific Death Rate, 1980 – 2013 (cont'd)

Age Group (Years)	Per Thousand Female Residents									
	1990	1991	1992	1993	1994	1995	1996	1997	1998	1999
	Females									
Total	4.3	4.1	4.1	4.2	4.2	4.2	4.2	4.1	4.1	4.1
Under 1 <sup>1</sup>	6.2	4.8	4.4	4.3	4.0	3.2	3.5	3.1	4.1	3.4
1 – 4	0.2	0.3	0.3	0.3	0.3	0.2	0.2	0.1	0.3	0.2
5 – 9	0.1	0.2	0.1	0.2	0.1	0.2	0.1	0.1	0.1	0.1
10 – 14	0.2	0.3	0.2	0.2	0.2	0.2	0.2	0.1	0.2	0.2
15 – 19	0.2	0.3	0.3	0.2	0.3	0.2	0.3	0.2	0.3	0.3
20 – 24	0.4	0.4	0.3	0.3	0.3	0.3	0.3	0.3	0.2	0.3
25 – 29	0.4	0.4	0.4	0.3	0.3	0.3	0.4	0.3	0.4	0.3
30 – 34	0.6	0.5	0.6	0.5	0.4	0.5	0.5	0.5	0.4	0.4
35 – 39	1.0	0.7	0.7	0.8	0.8	0.8	0.7	0.7	0.6	0.6
40 – 44	1.4	1.4	1.3	1.3	1.1	1.2	1.1	1.1	1.0	1.0
45 – 49	2.4	1.9	2.2	1.9	2.1	2.0	1.8	1.8	1.7	1.9
50 – 54	4.2	3.7	3.9	3.9	3.7	3.5	3.4	3.2	3.2	2.6
55 – 59	7.4	6.6	6.4	6.7	6.6	6.2	5.5	5.3	5.1	4.8
60 – 64	10.9	11.0	10.6	10.2	10.6	9.8	9.4	9.3	9.6	8.2
65 – 69	18.6	18.0	17.8	17.5	17.0	16.7	16.5	16.3	15.9	15.0
70 – 74	31.3	31.7	28.0	29.7	31.7	30.4	28.9	26.3	24.8	23.2
75 – 79	47.8	46.1	48.1	50.6	47.1	47.7	47.8	45.8	44.4	44.1
80 – 84	78.6	71.0	72.9	69.2	71.0	68.0	71.9	73.0	71.1	68.7
85 & Over	129.4	125.2	127.0	129.4	118.1	133.8	128.3	121.3	128.3	133.8

<sup>1</sup> Refers to Resident Infant Mortality Rate (per 1,000 resident live-births).

Table A5.2 Resident Age-Sex Specific Death Rate, 1980 – 2013 (cont'd)

Age Group (Years)	Per Thousand Female Residents									
	2000	2001	2002	2003	2004	2005	2006	2007	2008	2009
	Females									
Total	4.1	3.9	4.0	4.0	3.9	4.0	4.0	4.0	4.0	3.8
Under 1 <sup>1</sup>	2.2	2.1	2.3	2.2	1.8	1.7	2.4	1.5	1.7	1.7
1 – 4	0.3	0.2	0.1	0.2	0.2	0.2	0.1	0.1	0.2	0.2
5 – 9	0.2	0.1	0.1	0.1	0.1	0.1	0.1	0.1	-	-
10 – 14	0.2	0.1	0.1	0.1	0.2	0.1	0.1	0.1	0.1	0.1
15 – 19	0.2	0.3	0.3	0.2	0.3	0.1	0.2	0.2	0.1	0.2
20 – 24	0.2	0.2	0.3	0.4	0.3	0.3	0.2	0.2	0.3	0.2
25 – 29	0.3	0.2	0.3	0.3	0.2	0.2	0.3	0.2	0.3	0.2
30 – 34	0.5	0.5	0.4	0.3	0.3	0.4	0.4	0.3	0.3	0.3
35 – 39	0.7	0.6	0.7	0.6	0.5	0.5	0.5	0.4	0.5	0.4
40 – 44	1.0	0.9	0.8	0.8	1.0	0.9	0.9	0.9	0.9	0.7
45 – 49	1.7	1.5	1.5	1.5	1.5	1.4	1.4	1.4	1.2	1.3
50 – 54	2.8	2.6	2.8	2.7	2.5	2.5	2.4	2.1	2.3	2.2
55 – 59	4.3	4.6	4.2	3.9	4.5	3.8	4.0	3.7	3.6	3.3
60 – 64	8.1	7.2	7.6	7.1	6.7	7.0	6.4	5.8	5.7	5.0
65 – 69	15.1	12.9	12.9	12.5	12.0	10.8	10.2	9.7	9.8	9.7
70 – 74	22.7	22.7	22.8	20.1	19.1	18.9	17.5	20.5	18.7	15.8
75 – 79	42.2	38.0	37.5	41.1	33.1	33.4	34.5	32.7	31.6	30.0
80 – 84	67.5	64.0	63.9	65.6	62.1	59.6	55.3	55.6	52.5	48.5
85 & Over	132.1	125.3	121.8	125.2	114.5	118.8	116.3	115.4	112.7	112.7

<sup>1</sup> Refers to Resident Infant Mortality Rate (per 1,000 resident live-births).

**Table A5.2 Resident Age-Sex Specific Death Rate, 1980 – 2013 (cont'd)**

Age Group (Years)	Per Thousand Female Residents			
	2010	2011	2012	2013
	Females			
Total	3.9	4.0	4.1	4.2
Under 1 <sup>1</sup>	2.1	1.7	1.6	2.1
1 – 4	0.1	0.1	0.1	0.2
5 – 9	0.1	0.1	0.1	0.0
10 – 14	0.1	-	0.1	0.1
15 – 19	0.1	0.2	0.2	0.2
20 – 24	0.2	0.2	0.2	0.2
25 – 29	0.2	0.2	0.2	0.2
30 – 34	0.2	0.3	0.4	0.3
35 – 39	0.5	0.4	0.5	0.4
40 – 44	0.7	0.8	0.7	0.7
45 – 49	1.2	1.3	1.3	1.1
50 – 54	1.9	2.1	2.0	2.0
55 – 59	3.3	2.9	3.3	3.0
60 – 64	5.3	5.2	5.1	5.1
65 – 69	8.8	9.0	8.7	7.8
70 – 74	15.1	14.7	14.5	14.2
75 – 79	27.1	29.0	26.3	26.3
80 – 84	50.2	48.4	46.4	47.2
85 & Over	112.5	109.4	108.3	109.1

<sup>1</sup> Refers to Resident Infant Mortality Rate (per 1,000 resident live-births).

**Table A5.3 Life Expectancy of Singapore Residents at Birth and at Age 65 Years by Sex, 1980 – 2013**

Year	Years					
	At Birth			At Age 65 Years		
	Persons	Males	Females	Persons	Males	Females
1980	72.1	69.8	74.7	14.0	12.6	15.4
1981	72.5	70.1	75.2	14.2	12.7	15.6
1982	72.6	70.2	75.3	14.2	12.8	15.6
1983	73.0	70.5	75.7	14.4	13.0	15.8
1984	73.3	70.9	75.8	14.6	13.2	15.9
1985	73.9	71.5	76.4	14.9	13.6	16.2
1986	74.2	72.1	76.5	15.1	13.9	16.3
1987	74.5	72.5	76.7	15.3	14.1	16.5
1988	74.7	72.6	76.9	15.4	14.1	16.6
1989	74.9	72.8	77.2	15.5	14.3	16.7
1990	75.3	73.1	77.6	15.7	14.5	16.9
1991	75.6	73.5	77.9	15.9	14.6	17.1
1992	75.9	73.8	78.2	15.9	14.7	17.2
1993	76.1	73.9	78.3	15.9	14.6	17.2
1994	76.2	74.1	78.4	15.9	14.6	17.2
1995	76.3	74.1	78.6	16.0	14.6	17.2
1996	76.6	74.4	78.9	16.1	14.7	17.4
1997	76.9	74.8	79.1	16.3	14.9	17.5
1998	77.3	75.3	79.4	16.5	15.2	17.7
1999	77.6	75.6	79.6	16.6	15.3	17.9
2000	78.0	76.0	80.0	16.9	15.6	18.1
2001	78.3	76.3	80.3	17.1	15.9	18.3
2002	78.6	76.6	80.6	17.3	16.1	18.5
2003	79.1	76.6	81.6	18.0	16.2	19.6
2004	79.6	77.1	82.0	18.4	16.5	20.0
2005	80.1	77.6	82.5	18.7	16.9	20.4
2006	80.3	77.8	82.6	18.9	17.1	20.4
2007	80.6	78.1	82.9	19.0	17.2	20.6
2008	80.9	78.4	83.3	19.3	17.5	20.8
2009	81.4	78.9	83.7	19.6	17.8	21.2
2010	81.7	79.2	84.0	19.8	18.0	21.4
2011	81.9	79.5	84.1	20.0	18.1	21.6
2012	82.1	79.8	84.3	20.2	18.4	21.7
2013 <sup>p</sup>	82.5	80.2	84.6	20.6	18.8	22.0

# ACKNOWLEDGEMENTS

Cover images courtesy of:

Housing & Development Board

Ministry of Education

National Population and Talent Division, Prime Minister's Office



# PROJECT TEAM

Assistant Directors

Miss Koh Wee Ling

Mr Teo Zhiwei

Mr Esmond Seah

Statisticians

Miss Kua Hui Shan

Mr Tham Zheng Kang

Managers

Ms Seet Ming Lee

Mr Wong Kwok Wing

Corporate Support Officer

Mr Ng Keng Chye



## SINGAPORE DEPARTMENT OF STATISTICS INFORMATION DISSEMINATION SERVICES

### Statistics Singapore Website

The *Statistics Singapore Website* was launched by the Singapore Department of Statistics (DOS) in January 1995. Internet users can access the website by connecting to:

**<http://www.singstat.gov.sg>**

Key Singapore statistics are available via the following sections:

- **Statistics**  
which provides access to the latest statistical findings of DOS as well as statistics compiled by Research and Statistics Units (RSUs) in ministries and statutory boards.
- **News**  
which provides a listing of the news released by DOS and RSUs.
- **Publications**  
which presents the latest editions of DOS' publications, papers and articles.
- **Browse by Themes**  
which presents official statistics compiled by DOS and RSUs in the various ministries and statutory boards according to themes. Within each theme, relevant statistics and related press releases, publications and references are provided.

Statistical resources are available via:

- **Publication and Papers**  
which lists the latest editions of publications released by DOS according to statistical domains  
at [http://www.singstat.gov.sg/publications/publications\\_and\\_papers.html](http://www.singstat.gov.sg/publications/publications_and_papers.html). All softcopy DOS publications are available for free downloading. Statistical tables of DOS publications in Excel format are also available.
- **Advance Release Calendar**  
which provides a six months ahead advance release calendar of key statistical indicators.

The website also provides a convenient gateway to international statistical websites under the "Methodologies & Standards" section:

- **Guide to International Statistics**  
which provides hyperlinks to international databases and classifications, as well as websites of international bodies and other national statistical offices.
- **IMF Dissemination Standards Bulletin Board**  
which provides metadata about Singapore's key indicators in the real, fiscal, financial and external sectors, including dissemination practices and information about pre-release access of current indicators.

### SingStat Express

*SingStat Express* is a personalised data delivery service which sends the latest press releases, notices of publication, newsletter, occasional and information papers to subscribers via email. SMS alert service is also available to local users. Subscription details are available from the *Statistics Singapore Website* (<http://www.singstat.gov.sg/express>).

**SINGAPORE DEPARTMENT OF STATISTICS**  
**INFORMATION DISSEMINATION SERVICES** (*cont'd*)

### Really Simple Syndication

*Really Simple Syndication (RSS)* is an easy way to stay updated on the latest statistical news released via the *Statistics Singapore Website*. The SingStat RSS feed delivers statistical news highlights and hyperlinks to the source documents whenever the updates are posted. More information is available at <http://www.singstat.gov.sg/services/RSS.html>.

### SingStat Table Builder

The *SingStat Table Builder* contains statistical data series on the Singapore economy and population for users to create customised data tables, plot graphs and charts and export them in different file formats. Explore data trends with the e-service at <http://www.singstat.gov.sg/tablebuilder>.

### SingStat Time Series (STS) Online System

The *SingStat Time Series (STS) Online System* is an internet-accessible time series retrieval system. The STS includes more than 7,000 historical data series on Singapore society and economy from several domains, including national accounts, balance of payments, investments, finance, labour, prices, business expectations, trade, manufacturing, tourism, demography, health and education.

Besides the usual monthly, quarterly and annual data, STS also includes seasonally adjusted data series for key economic indicators providing for a better analysis and understanding of current economic trends. The STS also offers:

- Web-based search engine that is easy to use;
- “Bookmark” features that enable users to save and organise links in their personalised portals.




Subscription to STS is opened to local and overseas users. More information on STS is available via *Statistics Singapore Website* (<http://www.singstat.gov.sg/sts>). For enquiries, please contact our Department at **Tel: 6332-7119**.

### E-survey

The *E-survey* enables business organisations to complete and submit their survey forms through the internet. Using secured encryption protocols, the *E-survey* ensures that the information transmitted through the net is secured and protected. The system features online helps and validation checks to assist respondents in completing their survey forms. With the *E-survey*, respondents can do away with the tedious paper work and manual tasks of mailing or faxing their survey returns to the Department.

#### **Statistical Enquiries and Feedback**

If you have any statistical enquiries or comment or suggestions on our statistical publications and electronic services, you are welcomed to:

- |   |   |
|---|---|
|  Email us  | at <a href="mailto:info@singstat.gov.sg">info@singstat.gov.sg</a>                   |
|  Fax to us | at <b>(65) 6332-7689</b>  |
|  Call us   | at <b>1800-3238118* (local callers)</b><br><b>(65) 6332-7738 (overseas callers)</b> |

\* Calls from mobile telephone lines to 1800 local toll free number may be subject to mobile airtime charges as imposed by the relevant mobile service provider.