

# FLORIDA STATE®

## TABLE OF CONTENTS



### 2014 Florida State Volleyball Media Guide

Table of Contents.....1	<b>2013 Review</b>
This is Florida State Volleyball.....2-4	2013 Season Accomplishments ...40
Noles Around the Globe .....5-13	2013 Match By Match Results.....41
<b>2014 Outlook</b>	2013 Match By Match Stats.....42
2014 Volleyball Quick Facts.....14	2013 Match By Match Comparison
2014 Roster .....15	43
2014 Season Outlook.....16-17	2013 Season Statistics .....44
<b>Student-Athletes</b>	2013 ACC Review.....45-46
Katie Mosher.....18-19	
Sarah Wickstrom.....20-21	<b>History of the Program</b>
Caroline Dadowski.....22	FSU Postseason History .....47
Laura Dadowski.....23	Honors and Awards .....48
Mara Green.....24	All-Time Letterwinners .....49
Karlie Hauer .....25	Individual Team Records.....50
Mercedes Vaughn .....26	Individual Career Records.....51
Nicole Walch .....27	Individual Season Awards .....52
Kiara Wright.....28	Individual Year By Year Leaders...53
Sarah Burrington.....29	All-Time Series Records.....54
Katie Horton.....30	ACC & UF Series Records.....55-56
Karyn Israel.....31	Year By Year Results.....57-67
Hailey Luke .....32	Top 25 Victories .....68
Gabrielle Dixon.....33	
Milica Kubura .....33	The ACC .....69
Kacey Saunier .....34	University Administration .....70
Cecilie Woie.....34	Media Information .....71
<b>Coaching Staff</b>	2014 Team Photo Roster.....72
Head Coach Chris Poole.....35-36	
Associate Head Coach Ryan McGuyre.....37	
Assistant Coach Ganna Khrystenka.....38	
Volleyball Support Staff .....39	

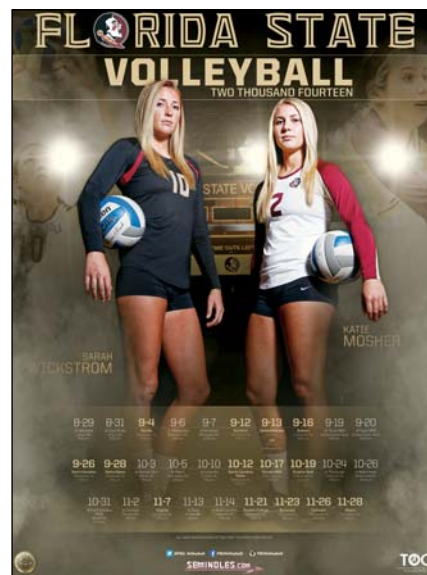

### CREDITS

*The 2014 Florida State Volleyball Almanac is a publication of the FSU Sports Information Office. Written and edited by Christa Salerno with additional editing by Elliott Finebloom, Steve Stone Scott Moriak and Stephen McCartney. Page template and headers designed by Grant Hawkins Design, while the cover page is designed by Summit Athletic Media and modified by Maxo Jean. Page layout by Christa Salerno. Featured photographers: Ryals Lee, Perrone Ford, Ross Obley, Don Juan Moore and Maury Neipris. Inside and cover design assistance by Maxo Jean.*





Seniors Katie Mosher and Sarah Wickstrom answer a few questions about the 2014 Season

**This is your final year, can you explain how you're feeling right now?**

Mosher: "We're both excited knowing that it's our last season and we want to go out with a bang. I think we have a lot of good players going in and we're just excited to get started and get some coaching and putting it all together."

Wickstrom: "I really want us to work hard and try to get back to the Final Four. We did it my freshman year and we haven't been there for the past few years and it makes us want to work that much harder. It's our last season, our last camp and we really want to make a push to get back there."

**That Final Four Year (2011) was your first season, just talk about being a part of the program's history:**

Mosher: "I grew up a Seminole fan and Sarah did too and just being able to come here and play for FSU is already a huge deal. Being able to change the direction of the program I think is a cool thing to be a part of, especially since we were just starting our collegiate careers. It's always good to come into a good program but to be one of the ones that was there to change it is pretty cool."

Wickstrom: "I agree. Well said."

**This is your second year together as a captain duo, what are your plans for the season?**

Wickstrom: "We have a great group of ladies here. We don't have to do too much, just keep everyone working and really that's it. We just need to do what we did last year and we know we'll have a fun year."

Mosher: "I do think we have a good group of girls and I think that makes it a lot easier as a captain to not have to deal with a lot of drama on and off the court, so having the group of girls we have, we're going to have fun."

**Since this is such a great group, what is the biggest challenge from a captain's perspective?**

Wickstrom: "Just staying focused. It's a long season. It's a lot of work. You can get to a point where you don't care as much because you're tired of long practices and traveling every weekend, but if we just play in the moment and forget about everything in the future, that's what we have to put our focus on."

Mosher: "We have eight new players this year and in the beginning we're going to have to blend that together in two weeks and that's challenging. We've built a lot of chemistry since we were around each other, but getting the coaching and techniques and getting our lineup set. Once we get that, we just have to keep our focus."

**Traditionally, the poster is meant for the senior class, what does that mean to you to represent FSU Volleyball this season in that manner?**

Mosher: "I'm excited. I've been here for five years and I am excited to see it and finally get the chance to be on it is going to be fun."

Wickstrom: "You see it your freshman and sophomore years and you don't really think much of it and now it's here. It's surreal. It's very cool."



# NUMBERS TO KNOW

5



Despite the nine wins that were produced in the month of November to close out the 2013 season, FSU fell just shy of its fifth ACC title after posting a 17-3 record in conference. Following the 3-0 sweep of Georgia Tech on Nov. 29, the Seminoles huddled around a computer (with captain Katie Mosher pushing the refresh button) awaiting the result of the Duke vs. North Carolina match. Needing the Tar Heels to pull out the win, the Blue Devils were able to come back after fending off several match points in the fourth set to claim a 3-2 win and the ACC title. This season, the Seminoles will be eyeing their **fifth** ACC title.

2



In order to have a great team year in and year out, you have to be led by some of the best student-athletes. Entering their senior season and **second** year as a captain duo, Katie Mosher and Sarah Wickstrom plan to lead the squad to another fantastic season in their final year.

28

The Seminoles have won **28** straight- ACC matches in Tully Gym. Ever since the 3-2 loss to Miami on Nov. 26, 2010, FSU has been unbeatable on their home floor. They will look to defend that streak in 2014.



Prior to the 2014 season Florida State owns **28** wins over AVCA Top 25 teams in program history. In 2013, the Noles set a school record by defeating six Top 25 teams over the course of the season (Kentucky, Michigan, Western Kentucky, North Carolina, Duke, Florida). In addition the Seminoles grabbed their highest ranked win over No. 6 Florida in the second round of the NCAA Tournament.

6



After setting a school record for appearing in five-consecutive NCAA Tournaments, the Seminoles will look to extend that streak to **six** in the 2014 season. The record breaks the streak of four that was set back during the 1987-90 squads that were led by Metro Conference legends Gabrielle Reece and Maggie Philgine.

10

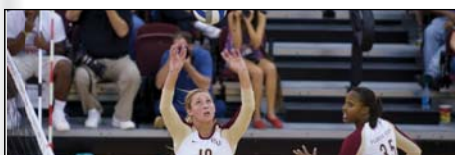

After her junior season Sarah Wickstrom sits in **10th** place on the FSU All-time Set Assists list with a total of 2,140. If she has another senior year like 2013, she can climb as high as third while approaching the 3,000 mark.

706



Entering his 28th season as a head coach, FSU Head Coach Chris Poole has amassed a record of **706**-272 (.722) during his career. Poole enters his seventh season at FSU with a record of 156-42 (.788).

9

This season, the Seminoles will see a lot of new faces, **nine** to be exact. Nine is a little bit high to be a Poole-led squad, however some newcomers will look to take a red-shirt in 2014 while others will be relied on to contribute right away.

255



The number of digs redshirt senior Katie Mosher needs in order to take over the top spot in the FSU All-Time Digs list. Mosher is looking to overcome Summer Weissing's mark of 1,859, which was set over the 2004-07 seasons.

4



The number of FSU players that participated in U.S. Collegiate National Team events this offseason. Junior Nicole Walch earned a spot on the top national team that played on the China Tour for two weeks. Seniors Katie Mosher and Sarah Wickstrom along with junior Mercedes Vaughn, went to Minneapolis, Minn. for the U.S. National Team Program (formally known as Senior A2 Team). They were among 36 of the top collegiate athletes in the country. It was the most athletes Coach Poole had participating in U.S. events at one time.

1.0

The FSU volleyball team was one of three Seminole squads that earned a perfect retention rate. The most recent APR is based on scores from the 2009-10, 2010-11, 2011-12 and 2012-13 academic years.

43

Florida State enters the 2014 season ranked No. 13 in the AVCA preseason poll. With that ranking, the Seminoles have been included in **43**-straight polls dating back to Sept. 9, 2011. During the 2011 season, FSU was not listed in the preseason poll before appearing in the first two polls (Aug. 29 - No. 25, Sept. 5 -No. 24), then dropping out a week later.



# FLORIDA STATE® THIS IS FLORIDA STATE VOLLEYBALL

LEADERS ON AND OFF THE COURT



Senior setter Sarah Wickstrom earned a trifecta of excellent academic and community service awards in the 2012-13 year. The Stuart, Fla. native was named the team's Golden Torch award winner for classroom success, an All-ACC Academic Team member and a Golden Nole award recipient for outstanding devotion to the community. Katie Mosher picked up her second Golden Nole Award at the 2014 banquet, however she accepted another honor on the same night - The BVHS Senior Recognition Award



<<Former Player Olivera Medic is one of 11 All-ACC Academic Team members for Florida State volleyball. The Subotica, Serbia native previously played at the junior college level in Western Wyoming and was recognized with an NJCAA Award for exemplary academic achievement.



<<Former defensive specialist Taylor Wilson was a three-time academic all-district selection from 2008-10 as an interior design major.



Former player Amanda Saxton received a special honor at the 2011 NCAA Final Four banquet, taking home the Elite 89 Award. The honor recognizes the true essence of the student-athlete by honoring the individual who has reached the pinnacle of competition at the national championship level in his or her sport, while also achieving the highest academic standard among his or her peers.



## NOLES AROUND THE GLOBE

Florida State volleyball has a long-standing tradition of getting its student-athletes to where they want to go. Since early in the program's origin, both present and past student-athletes have enjoyed the chance to play the game across a worldwide stage



### **Carol Forsten (1981-84) • Australian National Team**

Somerton Park, Australia native Carol Forsten was a fantastic outside hitter for the Seminoles in the early 1980s. The four-year letterwinner participated with the Australian National Team in the World Cup Competition in 1982, two years following her prestigious position as a captain for the Australian National High School all-star team in the 1979-80 year. Forsten, who also toured Latin America in 1981 and Japan in 1982 with Athletes-In-Action, was an academic all-district selection and an AVCA All-Region performer at Florida State in 1984. She finished her four-year career with 145 matches played.



### **Karyn Palgut (1982-86) • 1982 Olympic Festival**

A three-sport athlete at Florida State, Palgut lettered in volleyball (four), basketball (one) and softball (two) from 1982-86. After a successful collegiate career at outside hitter that saw her named to the All-Metro Tournament team three times, including the distinction of MVP, Palgut competed in the 1982 Olympic Festival on the East team. Upon graduation, Palgut joined the U.S. Women's National Team for Handball and had a successful career. She participated in the Goodwill games, the Pan American Games (Gold Medal) and the 1988 and 1992 Summer Olympics receiving seventh and sixth place respectively. One of Palgut's best volleyball attributes at Florida State was her service game, recording 132 aces in her career.



### **Maggie Philgence (1987-90) • 1991 Olympic Festival**

Hailing from the Virgin Islands, outside hitter Maggie Philgence became one of the most well-established Seminoles in program history. After her successful four-year career, Philgence was drafted to the South Team for the Olympic Festival in Los Angeles in 1991 where she helped lead her squad over the West to claim the gold medal. Philgence played her professional career with the international league in France and the Virgin Islands, and was inducted to the Florida State Athletics Hall of Fame in 1998. Philgence was a four-time all-region player, a three-time Metro All-Conference player and is Florida State's all-time leader in kills with 2,110. She has a hand in virtually every Top 10 category at Florida State.



# FLORIDA STATE®

## NOLES AROUND THE GLOBE



### **Gabrielle Reece (1987-90) • Women's Beach League**

Arguably Florida State's most well-known volleyball alumna, former middle hitter Gabrielle Reece is more than just one of the world's most famous models. From 1987-90, Reece terrorized oncoming attackers as she racked up 747 total blocks, including 240 solo. She was a two-time Metro All-Conference player and an AVCA All-Region performer who also enjoyed an exceptional career on the pro tour. In the Women's Beach Volleyball League, Reece was a two-time offensive player of the year (1994-95), the league's leader in kills for four straight years (1993-96) and the league's leader in blocks (1993). Reece also helped her team take first place in the first Beach Volleyball World Championships and participated in the FIVB Beach Volleyball World Tour. The California native started earning her acclaim for modeling while attending Florida State, being named as one of the five most beautiful women in the world by Elle in 1989 and receiving the "Most Inspiring Collegiate Athlete" honor at the 1989 Dodge National Athletic Awards.



### **Franci Rard (1993) • AVP Tour**

Outside hitter Franci Rard of Naples, Fla. spent one season at Florida State in 1993. Following her lone year, which included helping lead the Seminoles to their first-ever NCAA Tournament win over DePaul, Rard made a living on the AVP tour playing beach volleyball. Rard enjoyed plenty of success in the sand, but was known for battling back from fusion surgery for degenerative discs in 2000 as the procedure set her back nearly 2 ½ years before she could play competitively again. Rard was named to the All-ACC Tournament Team as well as the ACC Academic Honor Roll in 1993.



### **Norisha Campbell (1998) • USA Volleyball**

A fine middle-hitter from Universal City, Texas, Norisha Campbell twice was an AVCA All-Region player as well as a two-time All-ACC performer in 2000 and 2001. Prior to her sophomore campaign, Campbell participated with the 1999 USA Junior National Volleyball Team that competed at the Junior World Championships in Saskatoon and Edmonton, Canada. In the tournament, she led the USA squad in hitting in its final match vs. the Czech Republic with 11 kills and four blocks. Campbell's career at Florida State was highlighted by her 1,289 kills and .320 hitting percentage. Aside from her experience with the junior national team, Campbell was selected to the 2001 USA National A2 Training program and then became the first Seminole ever to participate with the USA National Team in 2007. Campbell has also played professionally in Switzerland and Germany.



# FLORIDA STATE®

## NOLES AROUND THE GLOBE



### **Alex Sevillano (1999-02) • AVO Pro Beach Tour**

A native of Clearwater, Fla., former outside hitter Alex Sevillano spent her career at Florida State from 1999-2002. Following four years that included leading the Seminoles in digs in her last two seasons, Sevillano made her living on the pro beach tour from 2006-11. The four-time ACC Academic Honor Roll member started in the AVO Pro Beach Tour, then made her way to the National Volleyball League as well as Wide Open Volleyball. During her beach-playing career, Sevillano made stops in Arizona, California, Colorado, Florida, Georgia, Illinois, New York and Texas.



### **Cecile Reynaud (1976-2001) • USA Volleyball**

Known as an exceptional teacher, educator, motivator and coach of volleyball, Reynaud's global experience has been aplenty since building the Seminoles into a respectable volleyball program for 26 seasons. Reynaud was an assistant coach for the United States World University Games team in 1983, then served as head coach of the Women's Junior National Volleyball Team in 1985. In the summer 2012, Reynaud had the privilege of coaching at the Paralympic Games in London for the USA Women's Sitting Volleyball Team, and coached the USA Women's National Team at the Grand Prix in Japan in August 2013. Reynaud finished her FSU coaching career with 635 wins following her retirement in 2001, placing her in a group of just eight active coaches at the time who amassed 600 or more victories. In her 26 seasons, 98 percent of her four-year letterwinners at Florida State went on to earn their college degree, proving her immense focus on both volleyball education and classroom education. She was a four-time conference coach of the year who also served as Deputy Competition Manager for the 1996 Centennial Olympic Games in Atlanta.



### **Makini Thompson (2005-07) • Jamaican National Team**

Another great outside hitter to don the Garnet and Gold, Makini Thompson became Florida State's third All-American when she earned the national honor in 2006. In that same year, Thompson was also an AVCA All-Region performer and made the All-ACC Team in both 2006 and 2007. The 2006 season witnessed her putting down kills at an average of 3.95 per set. Thompson's post-FSU career included playing for the Jamaican National Team as well as Langenthal VBC in Switzerland at the professional level.



# FLORIDA STATE®

## NOLES AROUND THE GLOBE



### **Jordana Price (2007-09) • VFM**

Jordana Price was another substantial piece to Florida State's history-making 2009 team that made it all the way to NCAA Volleyball's version of the Elite Eight. The Mountain Home, Idaho native was a ferocious player who garnered a .312 hitting percentage from 2007-09 and led Florida State in total blocks in two of her three years. An AVCA Honorable Mention All-American and a two-time all-region performer, Price took a similar path to teammate Brianna Barry by playing for VFM in Switzerland and also playing for Team Florida WAVE. Price was an All-ACC Team selection in 2009 when she recorded a .355 hitting percentage and 161 total blocks.



### **Brianna Barry (2006-09) • VFM**

Middle blocker Brianna Barry holds the distinguished honor as Florida State's first non-honorable mention All-American when she earned second-team honors as a senior. The Winter Springs, Fla., native had a tremendous career that was highlighted by leading the Seminoles to their first NCAA Regional Final appearance in 2009. In that season, Barry became Florida State's first ACC Player of the Year and finished with an astonishing .492 hitting percentage that is high atop the NCAA charts. Following her collegiate career, Barry played for VFM in Saingelégier, Switzerland from 2010-13, and also played for Team Florida WAVE. Barry was also an all-region and all-conference player in her Seminole years, and made the All-ACC Academic Team and the ACC Academic Honor Roll in each of her four seasons. She finished her college career with an outstanding .371 hitting percentage and 396 total blocks.



### **Mira Djuric (2007-09) • HPK**

Outside hitter Mira Djuric from Belgrade, Serbia was a tenacious student-athlete with an entertaining serve that came at opponents fast. Djuric was another AVCA Honorable Mention All-American in 2009 and twice made the All-ACC Team in both her playing seasons in 2007 and 2009. In just two seasons she ended her Seminole career with 152 service aces, a Top five mark in school history at the conclusion of her senior season. Djuric also excelled offensively in the attacking game, delivering the most kills on her teams in 2007 and 2009. Prior to her enrollment at Florida State, Djuric was a member of the Serbian Junior National Team. She played professionally in Finland for HPK following her years at Florida State.





# FLORIDA STATE®

## NOLES AROUND THE GLOBE



### **Stephanie Neville (2007-10) • Canadian National Team**

Canadian-born outside hitter Stephanie Neville had four fine seasons for the Seminoles between 2007-10, always being a steady presence on the attack. The Cambridge, Ontario native ended her FSU career with a consistent .268 attack percentage which was highlighted by a .309 finish in the team's program-building 2009 year. As a senior, she was named to the All-ACC Team and earned a spot on the All-East Region Honorable Mention list after leading the Noles in kills. Prior to her enrollment at FSU, Neville had the honor of playing for the Canadian Youth and Junior National teams, adding to Florida State's growing list of student-athletes who spent time playing among their country's most competitive national teams. While at FSU, Neville was also an achiever in the classroom after earning a spot on the All-ACC Academic Team in both 2009 and 2010. She was also an All-ACC Academic Honor Roll recipient in all four seasons played.



### **Visnja Djurdjevic (2010-11) • Serbian Junior National Team**

Versatile Visnja Djurdjevic became Florida State's first multiple All-American, earning the honor twice in her only two seasons as a Seminole. She was a two-time All-ACC Team member and was responsible for the biggest point in program history, a match-point service ace that gave Florida State a five-set win over Iowa State on Dec. 10, 2011, to send the Seminoles to the NCAA National Semifinals. Djurdjevic participated with the Serbian Junior National Team that twice won the Balkan Championships. She is now a volunteer assistant coach at Boston College.



### **Duygu Duzceler (2009-12) • Turkish Junior National Team**

Turkish-born Duygu Duzceler became one of the most polished setters in program history as she was one of the guiding forces that began Florida State's unprecedented era. Duzceler never missed a match or even a set in her four-year career and was part of an NCAA Regional Final in 2009 and an NCAA National Semifinal in 2011. Her 134 career matches are just outside of the Top 10 list in school history, with the most recent player being Deanna Kalleta (137) in 1985-88. Duzceler helped make Florida State's attacking game exponentially better in her time in Tallahassee, helping a flurry of middle blockers and outside hitters earn All-America honors. Playing in a two-setter rotation, Duzceler still managed to record 2,915 assists for a Top 10 mark at Florida State. Shortly after her collegiate career, Duzceler signed a professional volleyball contract in Turkey.



# FLORIDA STATE®

## NOLES AROUND THE GLOBE



### **Sareea Freeman (2009-12) • USA Senior A2 Team**

In her time as a Seminole, middle blocker Sareea Freeman went from being a raw athlete to a highly-skilled player who was a dominating force by her senior season. The Fresno, Calif., native earned AVCA Honorable Mention All-America honors in 2012 and finished second nationally with a .438 hitting percentage that season. Heading into her big senior year, Freeman faced some great competition during the summer 2012 when she competed with teammate Sarah Wickstrom in the United States Senior Women's A2 Program in Columbus, Ohio against some of the nation's best collegiate athletes across the country. Freeman set a school record for most ACC Player of the Week awards in a career when she earned four, including three in her final season at Florida State. She ended her FSU career with an outstanding .356 hitting percentage and 393 total blocks. She is now an assistant coach at UAlbany.



### **Fatma Yildirim (2009-12) • Turkish National Training Team**

A hard-working player, Fatma Yildirim showcased several of her abilities while at Florida State. She ended her career as an AVCA Honorable Mention All-American in 2012, and became just the fifth Seminole to earn both All-ACC Freshman Team and All-ACC honors. Prior to coming to Florida State, Yildirim was a member of the Turkish Junior National Team from 2005-08. One of the highlights of her three-year stint was helping the national team to the title at the 2006 Balkan Championships. Yildirim was a co-captain on the 2012 Seminole squad and was known as a role model for the way she conducted herself. Yildirim is currently training with the Turkish National Team in preparation for the FIVB U23 World Championship in October 2013.



### **Marija Milosavljevic (2010-12) • Serbian Junior National Team**

Middle blocker/right-side hitter Marija Milosavljevic was a steady player at Florida State, winning the Seminole Warrior and Total Commitment awards after her senior year for the devotion she showed. Milosavljevic was on the team's NCAA National Semifinal run in 2011, her second year with the program. The Bajina Basta, Serbia native has been a member of both the Serbian Youth and National Teams, having a few successful years at the Balkan Championships. Milosavljevic has the skills to continue playing at the professional level.



# FLORIDA STATE®

## NOLES AROUND THE GLOBE



### **Katie Mosher (2010-Present) • U.S. Collegiate National Team Program**

Libero Katie Mosher participated in the U.S. Collegiate National Team Program in the summer of 2014 (which is formally known as the U.S. Senior A2 program). Mosher was part of the European Global Challenge title in the summer 2011 in Croatia by the USA Junior A2 Team. Mosher was also part of the A2 program in high school, competing with the Youth A2 National Team in 2009. The Fort Myers, Fla., native holds the single-season record for digs at Florida State in a season with 604 in 2011, a year in which she was named the team's most influential player. Mosher finished with 495 digs in 2012 and 506 in 2013.



### **Elise Walch (2011-2013) • USA Junior A2 Team**

Elise Walch has played with USA Volleyball on a few occasions, most recently in 2011 when she helped the USA Junior A2 Team to the championship at the European Global Challenge in Croatia. She has also been a member of the 2008 and 2009 USA Volleyball Youth A2 Teams, and was placed on the 2010 USA Volleyball Junior National Training Team. The right-side hitter from Stuart, Fla., has produced some big-hitting matches for the Seminoles, including a dominant 12-kill performance against Miami as a sophomore when Florida State upended the nationally-ranked Hurricanes.



### **Sarah Wickstrom (2011-Present) • U.S. Collegiate National Team Program**

Setter Sarah Wickstrom participated in the U.S. Collegiate National Team Program along with Katie Mosher and Mercedes Vaughn. She joined former teammate Sareea Freeman in the United States Women's Senior A2 Program in Columbus, Ohio during the summer 2012. Wickstrom helped the USA Blue team to a 4-1 record at the national tournament. Through her first three seasons at Florida State, the Stuart, Fla., native has been a part of an NCAA National Semifinal run in 2011, a second-round appearance in 2012 and a Sweet 16 berth in 2013. Following her freshman campaign, Wickstrom earned All-ACC Freshman Team honors. Prior to her arrival at Florida State, Wickstrom participated in the USA Volleyball Junior Olympics for several years and also played at USA Volleyball Beach Nationals.



# FLORIDA STATE®

## NOLES AROUND THE GLOBE



### **Sarah Burrington (2012-Present) • USA Junior National Team**

Middle blocker Sarah Burrington was named to the USA Volleyball Women's Junior National Team on June 14, 2013. The squad was composed of some of the very best collegiate athletes born in 1994 or 1995. The Ruskin, Fla. resident enjoyed a near two-week journey at the FIVB Women's U-20 World Championship in the Czech Republic. She helped Team USA to a 6-3 record which included scrimmages. Burrington redshirted for the Seminoles in her first season but enters her second year with big expectations.



### **Olivera Medic (2012-2013) • Serbia Senior National Team**

Outside hitter Olivera Medic has been another great addition to the Serbian pipeline that the Florida State indoor volleyball program has grown. In 2012, she joined former teammate Fatma Yildirim as the only Seminoles to be named to more than one all-tournament team in 2012. The Subotica, Serbia native spent the summer of 2009 playing for the Serbian Senior National Team as she helped her national squad to a first-place finish in the Euroleague, defeating France in the semifinals and Turkey in the championship match. Medic also played on the Serbian Junior National Team and helped it to a second-place finish at the Balkan Championship.



### **Nicole Walch (2012-Present) • U.S. Collegiate National Team**

Nicole Walch is beginning her junior season at Florida State but has already had a couple stints with USA Volleyball. Heading into her senior season at Martin County High School, Walch joined her sister Elise and fellow Seminole Katie Mosher in winning the European Global Challenge as a member of United States Junior A2 team in Pula, Croatia. Walch took her game to the next level in the summer 2013 when she played in the USA Volleyball senior A2 program in Dallas, Texas, against some of the best players remaining with collegiate eligibility. Walch was part of a 2012 squad that won its second consecutive ACC title and its third in the last four seasons. In 2014, she was selected to top the U.S. Collegiate National Team that played on the China Tour.



# FLORIDA STATE®

## NOLES AROUND THE GLOBE



### **Milica Kubura (2014-Present) • Serbian Junior National Team**

Outside Hitter Milica Kubura joined the Seminoles in January of 2014 as the latest “Serbian Pipeline” member. The native of Belgrade, Kubura was a three-year member of the Junior National Team, which was ranked as high as eighth in the world. She was on the squad that earned the silver medal at the 2012 Junior Volleyball World Championships.



### **Mercedes Vaughn (2014- Present) • U.S. Collegiate National Team Program**

After enrolling in January 2014, Middle blocker Mercedes Vaughn fit right into the scheme of things in Coach Poole’s system. During the summer of 2014, she joined Sarah Wickstrom and Katie Mosher at the U.S. National Team Program event, which was held in Minneapolis, Minn.



### **Cecilie Woie (2014-Present) • Norwegian National Team**

Prior to her first season at FSU, Cecilie Woie was promoted to the Norwegian National team after spending five seasons as a member of the Junior National Team. As one of the best liberos in Norway, Woie will spend her rookie season learning the system from Katie Mosher.



# FLORIDA STATE®

## 2014 -15 Volleyball Quick Facts

Location .....Tallahassee, Fla.  
 Founded .....1851  
 Enrollment ..... (Fall 2013) 41,477  
 Symbol .....Seminoles  
 Colors .....Garnet and Gold  
 Conference .....Atlantic Coast Conference  
 President .....Garnett S. Stokes (Interim)  
 Athletics Director .....Stan Wilcox  
 Associate AD .....Vanessa Fuchs

Head Coach .....Chris Poole  
 Alma Mater .....Arkansas Tech, '83  
 Career Record .....706-270/27 years  
 FSU Record .....156-41/6 years  
 Associate Head Coach .....Ryan McGuyre  
 Alma Mater .....Biola University, '98  
 Assistant Coach .....Anna Khrystenko  
 Office .....850.644.3003

Home Venue .....Tully Gymnasium  
 Home Court .....Lucy McDaniel Court  
 Capacity .....1,250  
 Press Row .....850.644.4192

First Year of Volleyball .....1968  
 All-Time Record .....894-449-1 (.665)  
 ACC Record .....232-153 (.603)  
 ACC Titles .....4 (1998, 2009, 2011, 2012)  
 NCAA Appearances .....16  
 NCAA Tournament Record .....12-16

2013 Overall Record .....28-6 (.824)  
 2013 ACC Record .....17-3 (.850)  
 2013 ACC Finish .....2nd  
 Returning Letterwinners/Lost .....8/3  
 Returning Starters/Lost .....3+Libero/3

Twitter .....@FSU\_Volleyball  
 Facebook .....Facebook.com/FSUVolleyball  
 Instagram .....fsuvolleyball  
 SID .....Elliott Finebloom  
 Volleyball SID .....Christa Salerno  
 SID Office .....850.644.5653  
 SID Office Fax .....850.644.3820  
 Web site .....seminoles.com  
 Mailing Address .....403 Stadium Drive W.  
 .....Tallahassee, Fla. 32306

### SEMINOLES BY CLASS

**Freshmen (4)** Milica Kubura, Cecilie Woie, Gabrielle Dixon, Kacey Saunier

**Sophomores (4)** Hailey Luke, Katie Horton, Sarah Burrington (RS), Karyn Israel (RS)

**Juniors (7)** Caroline Dadowski, Laura Dadowski, Nicole Walch, Kiara Wright, Mercedes Vaughn (RS) Mara Green, Karlie Hauer

**Seniors (2)** Katie Mosher (RS), Sarah Wickstrom

### SEMINOLES BY POSITION

**Libero/Defensive Specialist (5)** Katie Mosher, Laura Dadowski, Caroline Dadowski, Kacey Saunier, Cecilie Woie

**Setter (3)** Sarah Wickstrom, Hailey Luke, Karyn Israel

**Middle Blocker (3)** Sarah Burrington, Mara Green, Mercedes Vaughn

**Outside Hitter (4)** Nicole Walch, Katie Horton, Milica Kubura, Karlie Hauer

**Right Side Hitter (2)** Mara Green, Gabrielle Dixon

**Middle Hitter (1)** Kiara Wright

### 2014 SEMINOLES BY STATE



### 2014 FSU Volleyball Roster

1	Cecilie Woie	5-5	L	FR	Alsvåg, Norway - Sauda Vidaregaande
2	Katie Mosher	5-9	L	RS SR	Fort Myers, Fla. - Bishop Verot
3	Gabby Dixon	6-2	RS	FR.	Melborne, Fla./Holy Trinity HS
4	Katie Horton	6-1	OH	SO	Westland, Mich. - Ohio University
5	Nicole Walch	6-2	OH	JR	Stuart, Fla. - Martin County
7	Milica Kubura	6-4	RS	FR	Belgrade, Serbia/3rd Belgrade HS
8	Hailey Luke	6-0	S	SO	Altamonte Springs, Fla. - Lake Brantley
9	Caroline Dadowski	5-5	DS	JR	Pittsburgh, Penn. - Mount Lebanon
10	Sarah Wickstrom	5-11	S	SR	Stuart, Fla. - Jensen Beach
11	Kacey Saunier	5-6	DS	FR	Orlando, Fla./Winter Park HS
12	Sarah Burrington	6-5	MB	RS SO	Ruskin, Fla. - Riverview
13	Laura Dadowski	5-6	DS	JR	Pittsburgh, Penn. - Mount Lebanon
14	Mercedes Vaughn	5-11	MB/RS	RS JR	Folcroft, Pa./ Southern Idaho
20	Karlie Hauer	5-11	OH	JR	Andover, Minn. - Minnesota
21	Kiara Wright	6-1	MH	JR	Houston, Texas - Southern California
22	Karyn Israel	6-0	S	JR	Huntington Beach, Calif. - Minnesota
35	Mara Green	6-1	MB/RS	JR	McDonough, Ga. - Eagles Landing Christian Academy

#### Pronunciation:

**Cecilie Woie** - See - sill Woy - yay  
**Mosher** - Mo - sure  
**Milicia** - Mil - ic - ka Qu - burr - ah

**Khrystenko** - Chris - sten - ko



# FLORIDA STATE®

## 2014 TEAM ROSTER

### NUMERICAL

No.	Name	Pos.	Ht.	Yr.	Hometown/Previous School
1	Cecilie Woie	L	5-5	Fr.	Alsvåg, Norway
2	Katie Mosher	L/DS	5-9	R- Sr.	Fort Myers, Fla./Bishop Verot HS
3	Gabby Dixon	RS	6-2	Fr.	Melborne, Fla./Holy Trinity HS
4	Katie Horton	OH	6-1	So.	Westland, Mich./Ohio University
5	Nicole Walch	OH	6-2	Jr.	Stuart, Fla./Martin County HS
7	Milica Kubura	RS	6-4	Fr.	Belgrade, Serbia/3rd Belgrade HS
8	Hailey Luke	S	6-0	So.	Altamonte Springs, Fla./Lake Brantley HS
9	Caroline Dadowski	L/DS	5-5	Jr.	Pittsburgh, Pa./Mount Lebanon HS
10	Sarah Wickstrom	S	5-11	Sr.	Stuart, Fla./Jensen Beach HS
11	Kacey Saunier	DS	5-6	Fr.	Orlando, Fla./Winter Park HS
12	Sarah Burrington	MB	6-5	R-So.	Ruskin, Fla./Riverview HS
13	Laura Dadowski	L/DS	5-6	Jr.	Pittsburgh, Pa./Mount Lebanon HS
14	Mercedes Vaughn	MB/RS	5-11	R-Jr.	Folcroft, Pa./ Southern Idaho
20	Karlie Hauer	OH	5-11	Jr.	Andover, Minn./University of Minnesota
21	Kiara Wright	MH	6-1	Jr.	Houston, Texas/Southern California
22	Karyn Israel	S	6-0	R-So.	Huntington Beach, Calif./Minnesota
35	Mara Green	MB/RS	6-1	Jr.	McDonough, Ga./Eagles Landing Christian Academy

### ALPHABETICAL

No.	Name	Pos.	Ht.	Yr.	Hometown/Previous School
12	Sarah Burrington	MB	6-5	R-So.	Ruskin, Fla./Riverview HS
9	Caroline Dadowski	L/DS	5-5	Jr.	Pittsburgh, Pa./Mount Lebanon HS
13	Laura Dadowski	L/DS	5-6	Jr.	Pittsburgh, Pa./Mount Lebanon HS
3	Gabby Dixon	RS	6-2	Fr.	Melborne, Fla./Holy Trinity HS
35	Mara Green	MB/RS	6-1	Jr.	McDonough, Ga./Eagles Landing Christian Academy
20	Karlie Hauer	OH	5-11	Jr.	Andover, Minn./University of Minnesota
4	Katie Horton	OH	6-1	So.	Westland, Mich./Ohio University
22	Karyn Israel	S	6-0	R-So.	Huntington Beach, Calif./Minnesota
7	Milica Kubura	RS	6-4	Fr.	Belgrade, Serbia
8	Hailey Luke	S	6-0	So.	Altamonte Springs, Fla./Lake Brantley HS
2	Katie Mosher	L/DS	5-9	R-Sr.	Fort Myers, Fla./Bishop Verot HS
11	Kacey Saunier	DS	5-6	Fr.	Orlando, Fla./Winter Park HS
14	Mercedes Vaughn	MB/RS	5-11	R-Jr.	Folcroft, Pa./ Southern Idaho
5	Nicole Walch	OH	6-2	Jr.	Stuart, Fla./Martin County HS
10	Sarah Wickstrom	S	5-11	Sr.	Stuart, Fla./Jensen Beach HS
1	Cecilie Woie	L	5-5	Fr.	Alsvåg, Norway
21	Kiara Wright	MH	6-1	Jr.	Houston, Texas/Southern California

### Coaching Staff

Head Coach	Chris Poole
Associate Head Coach	Ryan McGuyre
Assistant Coach	Anna Khrystenko
Director of Operations	Courtney McDonald



# 2014 SEASON OUTLOOK

## Mosher Eyes the Top

For the past three seasons, the Seminoles had a strong defensive presence in Katie Mosher. Now a redshirt senior, Mosher looks to take over the top spot in the record books under career digs. The Fort Myers, Fla. native sits in third place on the list with 1,605. She needs 245 more digs to eclipse Summer Weissing's record that was set over the 2004-07 seasons.



In 2011, Mosher set the school record for digs in a single season (604), helping the Seminoles to their first-ever National Semifinal. Following the historic run, Mosher tallied 495 digs in 2012 before posting 506 in 2013. In addition to the top performance, she also holds the fourth and fifth best showings in school history.

## Walch Dons Red, White & Blue

This summer, rising junior Nicole Walch competed with the top U.S. Collegiate National Team in China. Over the course of two weeks, Walch helped the Red, White & Blue to a record of 6-2 while traveling to several cities. Walch blogged about her experiences that included topics such as competition and sight-seeing.

## Mid-Season Arrivals

With nine new members for the 2014 season, two ladies arrived in January. Hailing from Belegrade, Serbia, freshman Milica Kubura started learning the ropes early while Mercedes Vaughn began her redshirt junior season after transferring from the College of Southern Idaho. From Folcroft, Pa., Vaughn spent two seasons at the University of Tennessee before transferring out.

Both ladies will be eligible for the start of 2014

and are expected to contribute.

## Finding the Right Fit

This season, the Seminoles welcome five ladies that have transferred from other schools. In addition to Vaughn, Karlie Hauer, Katie Horton, Kiara Wright and Karyn Israel are all hoping to find a fit with Florida State.

Both Karlie Hauer and Karyn Israel are junior transfers from the University of Minnesota. Hauer is an outside hitter while Israel is a setter.

Horton will start her sophomore season in the Garnet and Gold following her rookie season with Ohio University where she helped the Bobcats to their 10th MAC title in 11 seasons. The Wesland, Mich. native ranked second on the team in kills (312) and points (368).

Wright joins the Seminoles for the start of her junior season after serving two years with Southern California. A native of Houston, Texas, Wright was one of the most highly touted recruits out of high school in 2012, ranking 13th according to ESPN. Wright is also a talented high-jumper and will join the FSU track & field team for the 2015 spring season.

## Poole's 700th Win

Chris Poole will begin his 28th season as a head coach in 2014 and he takes the helm after achieving a benchmark win in 2013. On Nov. 17, 2013, Poole coached his 700th win as the Seminoles cruised to a 3-0 triumph over Notre Dame in Tully Gym.

With a 706-272 overall record, Poole has the 10th best record among active NCAA Division I coaches in the country.

## Back to the Grind

The 2014 schedule sure lives up to the Coach Poole standard. It's tough. For the first time in school history, the Seminoles are invited to kick off the season as a part of the AVCA Showcase along with Iowa State, Stanford and Nebraska. FSU will face No. 7 Nebraska on Aug. 29 in Lincoln, before heading to Ames to take on Iowa State on Aug. 31.

After the Showcase, the Seminole will return home to face the 10th-ranked Gators in Tully Gym.

All told, FSU will open the year with 11 non-conference matches, facing eight opponents that played in the 2013 NCAA Tournament.

FSU is set to face North Carolina, Clemson, NC State and Miami twice in conference play.

## Welcome Coach Ana





## 2014 SEASON OUTLOOK

With the departure of beloved associate head coach Gokhan Yilmaz to a head coaching position at Charlotte, Coach Poole announced the hiring of Ghanna “Anna” Khrystenko in early March of 2014. A native of Ukraine, Khrystenko brings a lot of playing and coaching experiences to the table. In 2008, Khrystenko was named as the Chairman of the Athletic Commission for the Ukrainian Volleyball Federation and was a member of the Executive Committee and National Olympic Committee.

As a player, she earned a plethora of honors during her 15-year professional career before stepping into an ambassador role for the sport in her country.

Khrystenko will working heavy in recruiting while coaching her specialty - blocking.

### Noles Participate in U.S. Programs

Prior to the 2014 season, the Seminoles sent three ladies to Minneapolis, Minn. to participate in the 2014 U.S. Collegiate National Team Program, formally known as the USA Senior A2 Team. Katie Mosher, Sarah Wickstrom and Mercedes Vaughn all represented FSU at the 36-player event.

### Noles Ranked 13th in AVCA Preseason Poll

The Florida State indoor volleyball team has been selected 13th in the annual American Volleyball Coaches Association Preseason Poll.

The preseason Top 25 ranking is the fifth time in school history Florida State has been nationally-ranked before the season has gotten underway. In 1998, the Seminoles were chosen 24th in the opening poll, then were picked 15th in the preseason in 2010. In 2012, the Seminoles were ranked 12th in the preseason - which was the highest preseason ranking in school history.

After being the only ACC school ranked in the preseason top 25 in 2013, the Seminoles are joined by North Carolina (No. 20) and Duke (No. 21) in the 2014 preseason poll.

According to the preseason poll, the Seminoles will face three other ranked teams to start off the 2014 season - Nebraska (No. 7), Florida (No. 10) and American (No.24). In addition, FSU will face Iowa State and Marquette, which are two schools that received votes.

Florida State continues its school-record streak of being in the AVCA Top 25 poll. Including their current No. 13 ranking, the Seminoles have now

been ranked for 42 consecutive weeks. The last time Florida State was outside the Top 25 poll was on Sept. 12, 2011. The previous long stretch of AVCA Top 25 appearances for the Seminoles came at 24 straight weeks from Sept. 7, 2009 to Oct. 25, 2010.

### Ready for a Showdown

Who doesn't love a rivalry match? When it comes to Florida State vs. Florida, there's always excitement. In 2013, the Seminoles lost 3-0 in the O'Connell Center on Sept. 17. Although it was a sweep, FSU dropped the first set 25-20, before falling 26-24 and 25-23 in the final two.

However, the Seminoles got their chance for revenge when they drew the Gainesville Regional in the NCAA Tournament for the fourth time in school history.

This time, FSU would pull off the biggest upset in school history by knocking out the sixth-ranked Gators, 3-2. Not only was it the highest-ranked win, it was the first time since Oct. 9, 1990 FSU defeated UF inside the O'Connell Center. In fact, each Seminole listed on the roster was not born yet at the time of the last win.

Florida comes to town for the home-opener on Sept. 4 at 6 p.m.

### The First EVER

FSU has made a habit of leading the ACC when it comes to monumental accomplishments. In 2011, the Seminoles became the first team to advance to the Final Four and yet another ACC first has been achieved by Chris Poole's squad in 2014.

Florida State becomes the first team in ACC history to receive an invitation to the AVCA Showcase - a preseason tournament that features tradition powerhouse volleyball schools.



#2

**KATIE MOSHER • Fort Myers, Fla. • r-Sr.**

Enters her final year eyeing to take over the top spot on the FSU all-time digs list in the record books...sits in third place with a total of 1,605 just 245 away from the record and is on track to surpass both Luiza Ramos (1,771) and Summer Weissing (1,859) this season...since taking over the libero duties in 2011 has exuded ideal leadership and competitive qualities...uses a fundamentally-sound approach that helps her get under the ball so well...is a team captain for the third-consecutive season.

**REDSHIRT JUNIOR YEAR (2013):**

- As a team captain, Mosher turned in another top-notch performance in 2013, amassing 506 digs on the year and good enough for the fourth-best showing in school history and was third in the ACC with a 4.52 digs per set in conference play.
- Finished the year with a career total of 1,615 digs, moving her into third place on the FSU all-time digs list.
- Posted her season-high in the 3-1 win at Miami with 28 digs. It was the third highest four-set performance in the ACC this season.
- Was named Second Team All-ACC for the first time in her career.
- Averaged 4.29 digs per set throughout 2013.
- Earned the Ultra Competitive Award at the end of the year banquet.
- Was named to the 2013 ACC Academic Team.
- Recorded a season-high seven assists in the 3-0 win over Syracuse.
- Was invited to the U.S. Collegiate National Team Program in the summer of 2014.
- Was honored as the Golden Nole Award winner for volleyball.

**REDSHIRT SOPHOMORE YEAR (2012):**

- Made the Flo Hyman Collegiate Cup All-Tournament Team and aided Florida State to wins over Ohio State and Houston
- Started all 32 matches and recorded 495 digs, including 4.38 digs per set
- Her 495 digs are the fifth-most in a single season at Florida State, giving Mosher two top-five marks on the season's dig list
- Finished with 11 service aces
- Recorded a season-high 27 digs at Miami on Sept. 7
- Had 20 or more digs four times, including at Miami, at Virginia Tech (24), versus Iowa State (23) and home against Miami (20)
- Produced a season high six assists against North Carolina in Florida State's 3-0 victory at home on Oct. 5
- Earned the Complete Trust award for showing her teammates and coaches she can be relied upon in every way
- Named team co-captain during the pre-season



**CAREER HIGHS**

- Kills:** 2 vs. Purdue (12/9/11)
- Total Attacks:** 3 at Clemson (10/21/12)
- Digs:** 29 vs. Wake Forest (10/2/11)
- Assists:** 7 (Twice)- Last at Syracuse (9/28/13)
- Aces:** 3 vs. FGCU (9/7/13)





### REDSHIRT FRESHMAN YEAR (2011):

- Finished the season with 604 digs, a school record in just her first season of action
- Finished third in the ACC with 4.68 digs per set
- Was fifth among freshmen and redshirt freshmen nationally in digs per set
- Recorded 25 digs or more in six matches, topping out with 29 in a five-set victory over Wake Forest
- One of her top performances of the season came in the NCAA Sweet 16 against No. 5-seeded Purdue, where she produced 28 digs in just four sets in FSU's win
- Earned a spot on the Dayton Invitational All-Tournament Team after recording 28 digs versus Pepperdine and 24 at Dayton
- Picked up two kills in four-set win over Purdue
- Honored as a Golden Nole recipient on behalf of volleyball
- Named team's most influential player at the season-ending awards banquet
- Teamed with Elise and Nicole Walch on the USA A2 Junior National Team, winning a championship in the European Global Challenge in Croatia

### FRESHMAN YEAR (2010):

- Redshirted her first season with the Garnet and Gold
- Performed well throughout the year as she helped prepare the squad in practice

### HIGH SCHOOL:

- Guided Bishop Verot to its second-straight undefeated regular season and into the state finals as a senior
- Named an Honorable Mention All-American by Under Armour
- Led the district in digs (358) and serve receptions (425)
- Set numerous school records for her defensive play
- Named a Third Team "Defensive Dandy" by Prep Volleyball
- Selected to USAV National Girls Youth A2 National Team
- Named to 2010 AVCA High School All-American Top 100
- Played libero for 2010 Florida Region High Performance International Junior Team
- Selected to USAV National Girls Youth A2 National Team (GYA2) '09 as Libero
- Named to Under Armour Top 100 Watch List in 2010
- Attended USAV Women's Junior National Holiday Camp at Olympic Training Center in Colorado Springs, Colo., as Libero
- Four years of USAV Pipeline experience with National Camps and

A2 National Youth program

### CLUB TEAM:

- Served as team captain for USA South 18 National
- Helped club team earn a National Bid to USAV Junior Olympics in two straight years
- Twice helped team win the Florida Regional Bid Championships
- Team posted a top ten finish at Nationals in the 18 National Division in 2010

**PERSONAL:** Born on Jan. 19, 1992 ... majoring in sport management ... daughter of Bob and Lanie Mosher ... her father Bob was the co-inventor of popular snack Bagel Bites ... favorite movie is "The Dark Knight" ... career ambition includes coaching or working as a sports rep for an established brand such as Nike ... played basketball and volleyball in high school ... enjoys playing at Miami because it draws a good FSU crowd on the road ... has worn the No. 2 jersey since middle school ... one of her superstitions includes painting her nails the color of the opposing team on match day ... favorite home cooked meal is her mother's Italian and lemon chicken ... person in sports she'd most like to meet is Michael Jordan ... proudest moment was walking on the court in the NCAA national semifinals in 2011.

### HONORS & AWARDS

- 2014 U.S. National Team Program Participant
- 2014 BVHS Senior Recognition Award
- 2013 All-ACC Second Team
- 2013 & 2011 Golden Nole Recipient
- 2013 FSU's Ultra Competitive Award
- 2013 ACC All-Academic Team
- 2012 Flo Hyman Cup All-Tournament Team
- 2012 FSU's Complete Trust Award
- 2011 Dayton Invitational All-Tournament Team
- 2011 USA A2 Junior National Team
- 2011 Set school record for single-season digs - 604

### Career History

Year	MP-MS	SP	K	K/S	E	TA	PCT	A	A/S	ACE	SE	DIG	D/S	RE	BS	BA	TOT	B/S	BE	BHE	PTS
2011	35-0	129	9	0.07	1	22	.364	97	0.75	8	15	604	4.68	25	0	0	0	0.00	0	0	17.0
2012	32-0	113	5	0.04	4	24	.042	78	0.69	11	10	495	4.38	24	0	0	0	0.00	0	0	16.0
2013	32-0	118	2	0.02	1	14	.071	103	0.87	15	19	506	4.29	23	0	0	0	0.00	0	2	17.0
<b>Totals</b>	<b>99-0</b>	<b>360</b>	<b>16</b>	<b>0.04</b>	<b>6</b>	<b>60</b>	<b>.169</b>	<b>278</b>	<b>0.72</b>	<b>44</b>	<b>25</b>	<b>1605</b>	<b>4.47</b>	<b>72</b>	<b>0</b>	<b>0</b>	<b>0</b>	<b>0.00</b>	<b>0</b>	<b>2</b>	<b>50.0</b>



#10

**SARAH WICKSTROM • Stuart, Fla. • Sr.**

Took over the starting role at setting during her junior season and recorded 854 assists...appeared on the FSU all-time set assists with a career tally of 2,135 and is on track to climb as high as third on that list by the end of 2014...helped Ashley Neff become one of the best blockers in school and ACC history...a very team-oriented player who works well with hitters...enters her second season as a team captain.

**JUNIOR YEAR (2013):**

- Recorded nine double-doubles.
- Was a team captain for the season.
- Tied career highs for assists (37) in the 3-2 win over Auburn and digs (15) Had her best season yet by amassing 854 assists, averaging 6.78 assists per set.
- Put up a perfect 18 assists on 18 attempts in the 3-0 win against Georgia Tech to close out the regular season.
- Was instrumental with 34 assists in the upset over No. 6 Florida in the NCAA Tournament.
- Was invited to the U.S. Collegiate National Team Program in the summer of 2014.

**SOPHOMORE YEAR (2012):**

- Played in all 32 matches and recorded 639 assists
- Averaged 5.61 assists per set in Florida State's 6-2 offense
- Added 164 digs and 1.44 digs per set
- Recorded a career-best 32 assists against nationally-ranked Iowa State
- Produced 18 matches where she had 20 or more assists, including two 27-assist efforts at North Carolina and at Wake Forest
- Picked up two double-doubles at Virginia (22 assists, 10 digs) and home against Duke (24 assists, 10 digs)
- Recorded 15 service aces, including a season high three against Pepperdine at the Flo Hyman Collegiate Cup in Houston
- Earned the team's Golden Torch award for quality academics
- Honored as FSU Volleyball's Golden Nole award recipient in the spring 2013 for excellence in community service
- Named to the All-ACC Academic Team along with teammate Olivera Medic in February 2013



**CAREER HIGHS**

- Kills:** 2 vs. Purdue (12/9/11)
- Total Attacks:** 6 vs. Iowa State (12/10/11)
- Digs:** 15 at Clemson (10/5/13)
- Assists:** 37 (Twice) Last at Auburn (9/21/13)

Year	MP-MS	SP	K	K/S	E	TA	PCT	A	A/S	ACE	Career History															
											SE	DIG	D/S	RE	BS	BA	TOT	B/S	BE	BHE	PTS					
2011	35-1	129	9	0.07	4	39	.128	642	4.98	20	16	217	1.68	0	0	0	0	0.00	0	10	29.0					
2012	32-1	114	0	0.00	1	7	-.143	639	5.61	15	10	164	1.44	0	0	0	0	0.00	4	2	15.0					
2013	34-32	126	4	0.03	3	15	.067	854	6.78	31	20	233	2.33	0	0	0	0	0.00	3	3	24.0					
<b>Totals</b>	<b>101-34</b>	<b>369</b>	<b>13</b>	<b>0.03</b>	<b>8</b>	<b>61</b>	<b>.067</b>	<b>2135</b>	<b>5.79</b>	<b>66</b>	<b>46</b>	<b>614</b>	<b>1.66</b>	<b>0</b>	<b>0</b>	<b>0</b>	<b>0</b>	<b>0.00</b>	<b>7</b>	<b>14</b>	<b>68.0</b>					



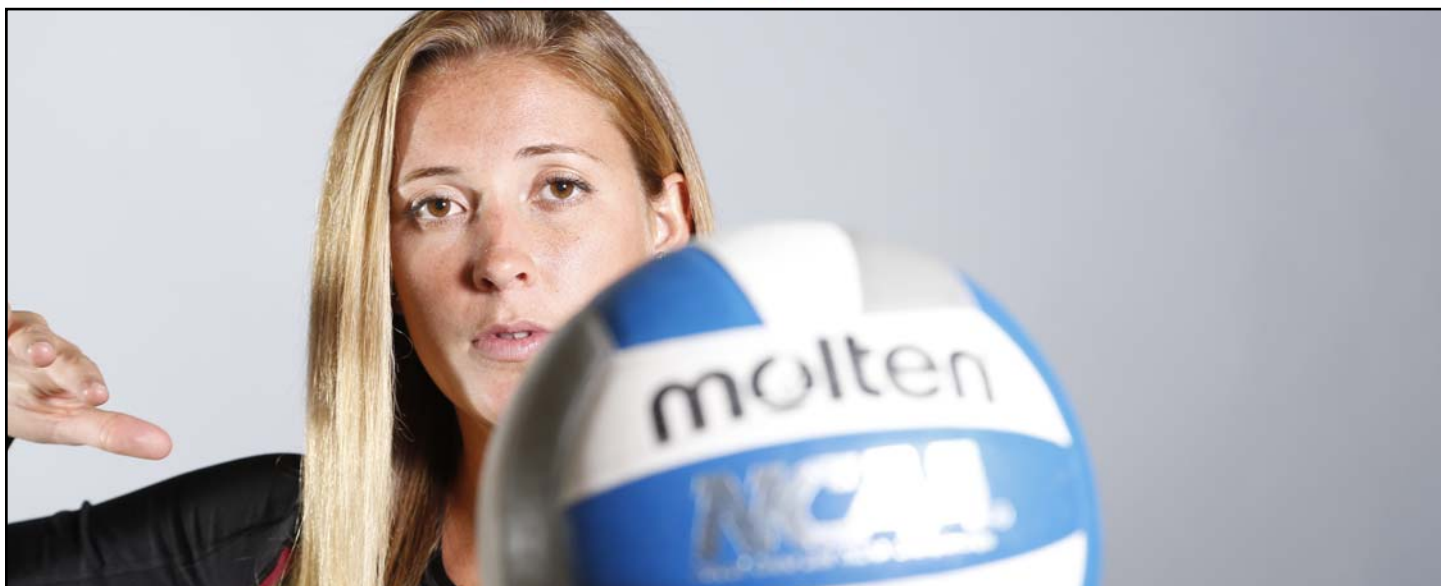

## FRESHMAN YEAR (2011):

- All-ACC Freshman Team member
- Put together 642 assists and averaged 4.98 assists per set in FSU's two-setter rotation
- Added 217 digs and recorded nine double-doubles to highlight a strong start to her collegiate career
- Had a season-best 29 assists in matches at Clemson (Nov. 18) and Miami (Nov. 26)
- Two of her double-doubles came in the NCAA Tournament, putting together 19 assists and 12 digs vs. Purdue in the NCAA Sweet 16 and 18 assists and 10 digs versus Iowa State in the Elite Eight
- Tied a season high with 12 digs on three occasions in matches against Tulsa, Duke and Purdue
- Participant of the U.S. Women's A2 Program in the 2012 summer

## HIGH SCHOOL:

- Finalist for the Andi Collins Award, which recognizes the best setter in the nation at the prep level
- Guided Jensen Beach to two state titles in her freshman and junior seasons and two state regional final appearances as a sophomore and senior.
- Ended her impressive high school career by averaging 8.4 assists and 1.8 kills per set in 2010
- Florida Dairy Farmers 4A Player of the Year in 2009
- Earned first-team all-state honors in 2009 and a nomination for the Gatorade Player of the Year
- PrepVolleyball All-American and PrepVolleyball Senior Ace in 2009
- Ranked as the No. 9 setter in the nation following junior season
- Multiple all-state and all-area selections
- Channel 12 Athlete of the Week (11/09)

## CLUB TEAM:

- Participated in the USA Volleyball Junior Olympics on the 12, 14, 16, 17 and 18's team
- Won state regions on the 16 team
- Florida Region 18's runner-up at the beach level as a 16-year old

## HONORS & AWARDS

- 2014 U.S. National Team Program Participant
- 2013 ACC All-Academic Team
- 2013 All-ACC Second Team
- 2012 Golden Nole Recipient
- 2012 Golden Torch Award
- 2012 All-ACC Academic Team
- 2012 USA A2 Program
- 2011 All-ACC Freshman Team

in 2009

- Third place at USA Volleyball Beach National 18's
- USA Volleyball National 18's American Gold Division All-Tournament Team in 2010
- Also named to all-tournament team at Gator Town Classic (2008, 09'), Tampa Bay Invitational (2009), East Coast Challenge (2009) and Bishop Moore Invitational (2008)

## USA VOLLEYBALL HIGH PERFORMANCE:

- Earned a spot on the Florida Region High Performance Select Team in 2007 as an outside hitter
- Selected to High Performance Youth Team as a setter in 2008 and helped her group to a third-place finish

## PERSONAL:

Born April 5, 1993 ... majoring in sport management ... favorite movie is "Charlie's Angels" ... favorite magazine is SURF ... favorite home cooked meal is pasta ... roots for the Miami Dolphins and Miami Heat ... has traveled to Nicaragua, Puerto Rico, Costa Rica and the Bahamas ... person she'd most like to meet in sports is Misty May Treanor ... favorite quote to live by is "Live your life to the fullest" ... one of her proudest moments was winning two state championships in high school.



#9

**CAROLINE DADOWSKI • Pittsburgh, Pa. • Jr.**



Added to her collegiate experience in 2013 and appeared in seven sets...combined with her sister Laura to provide backup on defense and contributing as a serving specialist...is a team-oriented player...along with her sister Laura is the first two Pennsylvanians to play volleyball at FSU, according to complete records since 1977.

**SOPHOMORE YEAR (2013):**

- Appeared in seven sets in 2013.
- Recorded a dig against Siena.

**FRESHMAN YEAR (2012):**

- Appeared in eight matches and played in 11 sets for the Seminoles
- Produced a season-best six digs in Florida State's 3-0 win over Florida A&M on Sept. 1

- Recorded her first career service ace in a victory over Boston College at home on Nov. 18
- Totaled two assists on the season, one coming against FIU and the other recorded against Florida A&M

**HIGH SCHOOL:**

- Four-year varsity letterwinner at Mount Lebanon High
- Spent four seasons on the all-section team as well as the all-district team, helping her school to section championships as a freshman, sophomore and senior
- Played eight years of club volleyball with Renaissance, which included a Keystone Region championship when she was a sophomore
- Qualified for junior nationals with Renaissance
- Sophomore season with Mount Lebanon included a third-place finish at the state championship

**PERSONAL:**

Born Nov. 9, 1993 ... majoring in communicative disorders ... daughter of Jeff Dadowski, who played tennis at ACC school Pitt, and Rene Burke ... was on the high and highest honor roll throughout high school ... part of cum laude society ... favorite movie is "Hot Rod" ... favorite classes are history and psychology ... song most played on her iPod is "Turn off This Song and Go Outside" by The Lonely Forest ... enjoys watching Vikings on the History Channel... three things she cannot live without include Nutella, her iPhone and the internet ... has three sisters ... athlete she'd most like to meet is Rafael Nadal.

**Career History**

Year	MP-MS	SP	K	K/S	E	TA	PCT	A	A/S	ACE	SE	DIG	D/S	RE	BS	BA	TOT	B/S	BE	BHE	PTS
2012	8-0	11	0	0.00	0	0	.000	2	0.18	1	1	6	0.55	1	0	0	0	0.00	0	0	1.0
2013	7-0	7	0	0.00	0	0	.000	0	0.00	0	1	1	0.14	1	0	0	0	0.00	0	0	1.0
<b>Totals</b>	<b>15-0</b>	<b>18</b>	<b>0</b>	<b>0.00</b>	<b>0</b>	<b>0</b>	<b>.000</b>	<b>2</b>	<b>0.18</b>	<b>1</b>	<b>1</b>	<b>7</b>	<b>0.55</b>	<b>1</b>	<b>0</b>	<b>0</b>	<b>0</b>	<b>0.00</b>	<b>0</b>	<b>0</b>	<b>1.0</b>



#13

**LAURA DADOWSKI • Pittsburgh, Pa. • Jr.**



Has proven she can be relied on in big serving situations ... became acclimated to the collegiate game quickly and is poised to make strides in her junior season ... experience in crucial moments of matches will help her throughout her collegiate career ... keeps improving on her defensive game ... joined her sister Caroline as the first two Pennsylvanians to play volleyball at Florida State, according to complete records since 1977.

**FRESHMAN YEAR (2012):**

-Appeared in 76 sets mainly as a serving specialist  
 -Recorded eight service aces, including two in critical moments as part of Florida State's five-set comeback at Georgia Tech on Oct. 19

-Picked up service aces in consecutive matches versus Cincinnati, FIU and Georgia

-Had career bests of eight digs at Florida A&M on Sept. 1 and versus Virginia at home on Oct. 26

-Accumulated 37 digs overall in 31 matches played

**HIGH SCHOOL:**

-In her four years at Mount Lebanon High, earned all-section and all-district in every season

-Four-year letterwinner who was named to the Pennsylvania State Tournament Team as a sophomore and the all-state team as a senior

-Helped her team to section championships in her freshman, sophomore and senior years

-Sophomore season was highlighted by a third-place finish at the state tournament

-Elevated her Renaissance club team to Keystone region champions

-Qualified for Junior Nationals with Renaissance

**PERSONAL:**

Born Nov. 9, 1993 ... psychology major ... daughter of Jeff Dadowski, who played tennis at ACC school Pitt, and Rene Burke ... finished high school as a member of the high and highest honor roll in every year ... part of cum laude society ... favorite movie is "Pirates of the Caribbean" ... song most played on her iPod is "Mountains" by Biffy Clyro ... has three sisters ... person in sports she would most like to meet is Roger Federer.

**Career History**

Year	MP-MS	SP	K	K/S	E	TA	PCT	A	A/S	ACE	SE	DIG	D/S	RE	BS	BA	TOT	B/S	BE	BHE	PTS
2012	31-0	76	0	0.00	0	0	.000	3	0.04	8	4	37	0.49	1	0	0	0	0.00	0	0	8.0
2013	28-0	66	0	0.00	0	1	.000	5	0.08	5	7	17	0.26	2	0	0	0	0.00	0	0	7.0
<b>Totals</b>	<b>59-0</b>	<b>142</b>	<b>0</b>	<b>0.00</b>	<b>0</b>	<b>1</b>	<b>.000</b>	<b>8</b>	<b>0.04</b>	<b>13</b>	<b>11</b>	<b>54</b>	<b>0.38</b>	<b>3</b>	<b>0</b>	<b>0</b>	<b>0</b>	<b>0.00</b>	<b>0</b>	<b>0</b>	<b>15.0</b>



#35

MARA GREEN • McDonough, Ga. • Jr.



Came on the scene towards the end of 2013 and was instrumental in the 3-2 upset over Florida in the second round of the NCAA Tournament with 8 kills...has been plagued with injuries throughout her career and will start off 2014 coming off an injury...an incredible athlete who is expected to contribute at the middle blocker or right side hitting positions...was a key part of the 2012 recruiting class that was ranked third nationally by Prepvolleyball.com.

**SOPHOMORE YEAR (2013):**

- Appeared in 56 sets this season, contributing 77 kills.
- Contributed a season-high nine kills in the 3-0 win against Florida Gulf Coast.
- Was asked to step up big in the 3-2 upset over Florida, where she swung for eight kills and three blocks.
- Had a season-high five blocks in the 3-2 win at Clemson.

**FRESHMAN YEAR (2012):**

- Played in 26 matches and earned valuable time with 13 starts at right-side hitter
- Accumulated 90 kills and averaged 1.41 kills per set
- Recorded 52 blocks and averaged 0.81 blocks per set
- Made her debut on Aug. 25 versus Iowa State when she played in a set
- Season-high 10 kills in her fourth start of the season at Maryland, hitting .600 in a 3-1 win for Florida State
- Had six total blocks at North Carolina on Nov. 3, a season high
- Posted eight kills in three matches, including at Clemson (10/21), versus Virginia (10/26) and at North Carolina (11/3)
- Season-high 19 attacks at North Carolina in Florida State's 3-1 loss
- Earned the starting nod against Hofstra in the NCAA first round, hitting .400 with four kills and five blocks
- Made first career start at Florida A&M on Sept. 1, recording five kills, a .294 hitting percentage and four blocks

**HIGH SCHOOL:**

- Ranked 23rd on PrepVolleyball.com's senior class ratings
- Called "the best blocker in the state of Georgia within the last 10 years" by one coach
- Averaged over five kills per set in her senior year
- Produced 373 kills, 89 blocks, 62 digs and 27 aces while leading her high school to its first ever state championship
- Recorded 29 kills and 13 blocks in state championship win over Greater Atlanta Christian
- Honorable mention selection to the Under Armour Girls High School All-America Team
- Had a .546 hitting percentage and was named Class A-AA Player of the Year by the Georgia Volleyball Coaches Association following senior year

**PERSONAL:** Born on April 19, 1994 ... exploratory major ... daughter of Michael and Cawanda Green ... has one brother ... her movie of choice is "21 Jump Street" ... favorite song is "Turning Tables" by Adele ... knows how to play the guitar ... excited to play at Georgia Tech because she is from Georgia and can have friends come and watch ... watches "Criminal Minds" ... favorite accessory in her wardrobe is her sweatpants ... her dress style is casual ... enjoys going to the movies and shopping ... loves teaching the sport of volleyball, which she did one time to a group of campers ... favorite home-cooked meal is her grandmother's fettucini alfredo ... her sports idol is Michael Jordan ... proudest moment was winning the state championship in volleyball her senior year of high school.

**CAREER HIGHS**

- Kills:** 10 at Maryland (10/14/12)
- Total Attacks:** 20 at Georgia Tech (10/4/13)
- Hitting Percentage:** .636 vs. Virginia (10/26/12)
- Digs:** 6 at Clemson (10/21/12)
- Solo Blocks:** 1 (Four Times) Last vs. Wake Forest (11/22/13)
- Block Ast:** 6 at UNC (11/3/12)
- Total Blocks:** 6 at UNC (11/3/12)

**Career History**

Year	MP-MS	SP	K	K/S	E	TA	PCT	A	A/S	ACE	SE	DIG	D/S	RE	BS	BA	TOT	B/S	BE	BHE	PTS
2012	26-13	64	90	1.41	40	236	.212	2	0.03	4	5	34	0.53	0	2	50	52	0.81	4	0	121.0
2013	21-8	56	77	1.38	31	202	.266	4	0.07	4	6	38	0.68	0	2	32	34	0.61	7	0	99.0
<b>Totals</b>	<b>47-21</b>	<b>120</b>	<b>167</b>	<b>1.39</b>	<b>71</b>	<b>438</b>	<b>.219</b>	<b>6</b>	<b>0.05</b>	<b>8</b>	<b>11</b>	<b>72</b>	<b>0.60</b>	<b>0</b>	<b>2</b>	<b>82</b>	<b>86</b>	<b>0.72</b>	<b>11</b>	<b>0</b>	<b>220.0</b>





**KARLIE HAUER • Andover, Minn. • Jr.**

**#20**

Provided valuable depth as an outside hitter for Minnesota for two seasons... is expected to be a factor right away... understands physical play at the net after playing in one of the country's toughest volleyball conferences - the Big Ten... can jump over 10 feet.

**SOPHOMORE YEAR (2013) at Minnesota:**

- Saw action in 55 sets to produce 69 kills, 48 blocks and hit .201
- Played in two matches and three sets of the UAB/ Samford Challenge. Played in three matches during the Dartmouth Duels and started in two.
- Established a career-high eight kills and eight digs in the WIU win (9/7)
- Made her first career Big Ten start in the Indiana match and tied a career-high eight kills and hit a career-best .533.
- Produced a career-high in blocks in both the Michigan and Michigan State matches to tally 12 on the weekend.
- Earned All-Big Ten Academic honors.

**FRESHMAN YEAR (2012) at Minnesota:**

- Made her collegiate debut against Appalachian State (8/25) and had two kills in three attempts
- Earned a career high four kills in 10 attempts in three sets played against Penn State in the NCAA Regional Final.
- Saw action in the first round of the NCAA Tournament against Liberty.
- Appeared in 45 sets during her rookie season.

**HIGH SCHOOL:**

- Helped Andover High School to a third-place finish in 2011 state tournament where she earned all-state honors.
- Named to the Star Tribune All-Metro Team as well as to the Prep Volleyball Senior Aces.
- Also helped Andover to the state tournament appearance her junior season and was named to the all-tournament team in her junior and senior seasons.
- Two-time all-conference selection and an honorable mention
- Was also a two-time AVCA Player of the Week as well as the KARE 11 Athlete of the Week this season
- Finished her Huskies career with 1,445 kills, including 431 her senior year and hit .333. Along with her 224 career blocks, also had 637 digs and 125 career aces
- Also lettered in Gymnastics and Track.
- Earned Academic all-state honors in 2012 and academic gold in 2010 and 2011.



**PERSONAL:** Born on April 2, 1994 ... daughter of Pete and Debbie Hauer...enjoys playing scagories and watching scary movies... has two sisters and a brother...her favorite home-cooked meal is steak and asparagus with rice and corn on the cob...will wear No. 20 in 2014 because it was the closest resemblance she could get to the No. 2.

**Career History (2012-13 at University of Minnesota)**

Year	MP-MS	SP	K	K/S	E	TA	PCT	A	A/S	ACE	SE	DIG	D/S	RE	BS	BA	TOT	B/S	BE	BHE	PTS
2012	23-0	45	11	0.24	3	26	.308	2	0.04	4	7	22	0.49	3	0	2	2	0.04	0	0	16.0
2013	20-5	55	69	1.25	124	224	.201	0	0.00	5	3	57	1.04	4	0	48	48	0.87	3	0	98.0
<b>Totals</b>	<b>43-5</b>	<b>100</b>	<b>80</b>	<b>0.80</b>	<b>127</b>	<b>250</b>	<b>.222</b>	<b>2</b>	<b>0.13</b>	<b>9</b>	<b>10</b>	<b>79</b>	<b>0.79</b>	<b>7</b>	<b>0</b>	<b>50</b>	<b>50</b>	<b>0.50</b>	<b>3</b>	<b>0</b>	<b>114.0</b>



# #14 MERCEDES VAUGHN • #• Folcroft, Pa. • Jr.



An outside hitter with a tremendous amount of athleticism...is expected to contribute right away on the attack in her first season...added depth to Tennessee's lineup before starring at Southern Idaho for her sophomore year...can jump 10'7.

**REDSHIRT SOPHOMORE YEAR (2013) at College of Southern Idaho:**

- Helped the Eagles to 21-10 record during the 2013 season.
- A standout middle blocker, Vaughn accounted for 18 solo and 96 total blocks in 2013 in 102 sets played.
- Recorded 276 kills while hitting for .286 percent.
- Posted career high of 20 kills against Western Wyoming CC. Recorded highs of 10 blocks twice during 2013.

**REDSHIRT FRESHMAN YEAR (2012) at University of Tennessee:**

- Appeared in 61 set over the course of 19 matches. Had 13 starts for the Vols.
- Had a career day against Alabama with nine kills.
- Helped the Vols ton an NCAA Tournament Appearance behind a 22-8 overall record.

**FRESHMAN YEAR (2011) at University of Tennessee:**

- Took a Redshirt.
- HIGH SCHOOL:** Graduated from Academy Park High School in 2011...she was a part of the women's basketball, volleyball and track & field teams...earned all-state honors in track...a member of the Delaware Volleyball Academy where she was coached by Rich Conly.

**PERSONAL:** Born Sept. 17, 1993...daughter of Mary Underwood...majoring in Environmental Studies.

**Career History : At Tennessee**

Year	MP-MS	SP	K	K/S	E	TA	PCT	A	A/S	ACE	SE	DIG	D/S	RE	BS	BA	TOT	B/S	BE	BHE	PTS
2011	Redshirted																				
2012	19-13	61	61	1.00	29	155	.206	1	.02	0.00	0.00	8	.013	0	6	41	47	0.77	4	0	87.5
<b>Totals</b>	<b>19-13</b>	<b>61</b>	<b>61</b>	<b>1.00</b>	<b>29</b>	<b>155</b>	<b>.206</b>	<b>1</b>	<b>.02</b>	<b>0.00</b>	<b>0.00</b>	<b>8</b>	<b>.013</b>	<b>0</b>	<b>6</b>	<b>41</b>	<b>47</b>	<b>0.77</b>	<b>4</b>	<b>0</b>	<b>87.5</b>

**Career History :College of Southern Idaho**

2013	29-26	102	276	3.36	115	568	.283	2	.02	1	1	23	.023	0	18	96	114	1.12	9	2	343.0
<b>Totals</b>	<b>129-26</b>	<b>102</b>	<b>276</b>	<b>3.36</b>	<b>115</b>	<b>568</b>	<b>.283</b>	<b>2</b>	<b>.02</b>	<b>1</b>	<b>1</b>	<b>23</b>	<b>.023</b>	<b>0</b>	<b>18</b>	<b>96</b>	<b>114</b>	<b>1.12</b>	<b>9</b>	<b>2</b>	<b>343.0</b>



#5

NICOLE WALCH • Stuart, Fla. • Jr.



Returns for her junior season as the top hitter on the team...tallied 447 kills during the 2013 season...competed on the U.S. Collegiate National Team during the summer of 2014...is expected to lead the Seminoles on the attack in 2014...was a part of FSU's highly touted recruiting class in 2012.

**SOPHOMORE YEAR (2013):**

- Had a breakout year for the Seminoles, leading the attack with a total of 447 kills.
- Was awarded the ACC Player of the Week twice in 2013. Her first career honor came on Nov. 4 after her performances against (then No. 12) North Carolina and NC State. In the upset win over the Tar Heels, Walch accounted for 20 kills while hitting .457. She followed that game with an 11 kill (.526) nine-dig effort. The second honor was collected on later in the month on Nov. 25 when she helped the Noles defeat (then No. 13) Duke, 3-0 with a 15-kill performance.
- For the first time in her career, Walch was named to the All-ACC Second Team before accumulating AVCA All-Region honors and AVCA All-American honorable mention accolades.
- Had a career-high for kills (23) in the 3-2 win at Auburn.
- Totaled five 20+ kill games in 2013, including one in the 3-2 upset over fifth-seeded Florida in the NCAA Tournament.
- Led the Seminoles with 10 double-doubles in 2013. Walch recorded double-double figures in each of the three matches in the NCAA Tournament.
- Walch was named to the NCAA Champaign Regional Team after accounting for 16 kills and 16 digs in the 3-1 loss to Wisconsin in the Sweet 16 round.
- Earned Long Beach State Mizuno Invitational and Texas AGM Invitational All-Tournament Teams.
- Was selected to play on the U.S. Collegiate National Team - China Tour in the summer of 2014.

**FRESHMAN YEAR (2012):**

- Earned time in 19 matches and garnered eight starts
- Recorded 73 kills and 1.59 kills per set
- Put together eight kills and a .294 hitting percentage in just her second start against Cincinnati on Aug. 25
- Season-high nine kills and eight digs in 3-0 victory at Florida A&M on Sept. 1
- Recorded a .455 hitting percentage with six kills in a 3-1 win over Wake Forest on Sept. 28
- Contributed enormously in Florida State's 3-2 comeback win over Georgia Tech, recording seven kills and a .600 hitting percentage over the final three sets
- Had eight kills and four digs against Boston College on Nov. 18
- Started the last five matches of the season, including Florida State's two NCAA postseason contests against Hofstra and Purdue
- Competed at the USA Volleyball open tryouts in early February in Colorado Springs, Colo.

**HIGH SCHOOL:**

- Ranked 53rd among the 2012 recruiting class signees in PrepVolleyball.com's senior class ratings
- Guided Martin County to the Region 3-7A championship as a junior, averaging 6.5 kills per set
- Recorded 231 digs, 40 service aces and 28 blocks as a junior, earning state 5A player of the year honors while leading all of Florida in kills
- One of four incoming FSU student-athletes who was named to the Under Armour Girls High School All-America Team, taking home AVCA Honorable-Mention honors
- Named a MaxPreps.com Second-Team All-American following a senior season in which she led her high school to a Florida Class 7A state championship while being named the state finals MVP
- Earned the Florida Dairy Farmers 7A State Player of the Year following her last season at Martin County High, finishing with 623 kills, 45 service aces, 32 blocks and 256 digs
- Honored as one of 51 senior finalists for the 2011 PrepVolleyball.com National Player of the Year award
- PrepVolleyball.com All-American
- Volleyball Magazine/Rox Girls' Fab 50 list
- Part of a 2012 recruiting class tabbed as the third-best nationally by PrepVolleyball.com in the spring 2012
- Joined teammates Katie Mosher and Elise Walch in winning the European Global Challenge as a member of the U.S. A2 team in the summer 2011 in Pula, Croatia

**PERSONAL:**

Born Nov. 5, 1993 ... majoring in sport management ... parents are Harry and Andrea Walch ... sister is former FSU teammate Elise Walch ... favorite movie is "Something Borrowed" ... listens to Taylor Swift and One Direction... hopes to someday become a manager of a sports team or sports store ... also ran track in high school ... watches Law and Order SVU ... favorite accessories in her wardrobe are her Michael Kors purse and watch ... something she cannot live without is family and friends.

**CAREER HIGHS**

- Kills:** 23 at Auburn (9/21/2013)
- Total Attacks:** 59 at Auburn (9/21/2013)
- Hitting Percentage:** .526 vs. NC State (11/3/13)
- Digs:** 22 vs. Michigan (9/14/13)
- Solo Blocks:** 2 at Notre Dame (10/20/13)
- Block Assists:** 5 Long Beach St. (8/31/13)
- Total Blocks:** 6 Long Beach St. (8/31/13)

**Career History**

Year	MP-MS	SP	K	K/S	E	TA	PCT	A	A/S	ACE	SE	DIG	D/S	RE	BS	BA	TOT	B/S	BE	BHE	PTS
2012	19-8	46	73	1.59	42	209	.148	2	0.04	2	13	37	0.80	3	1	19	20	0.43	2	0	85.5
2013	35-34	125	447	3.58	158	1072	.270	14	0.11	26	46	297	2.38	43	7	54	61	.049	3	3	507.0
<b>Totals</b>	<b>54-42</b>	<b>171</b>	<b>520</b>	<b>3.04</b>	<b>200</b>	<b>1281</b>	<b>.148</b>	<b>16</b>	<b>0.09</b>	<b>28</b>	<b>59</b>	<b>334</b>	<b>1.95</b>	<b>46</b>	<b>8</b>	<b>73</b>	<b>81</b>	<b>0.47</b>	<b>5</b>	<b>3</b>	<b>592.5</b>



#21

**KIARA WRIGHT • Houston, Texas • Jr.**

An incredible athlete who is expected to contribute right away on the attack...joins FSU after a two-year stint with Southern California where she provided depth...can jump well over 10 feet...is expected to compete with the FSU track team in the spring in the jumping events.

**FRESHMAN and SOPHOMORE YEAR (2012-13) at Southern California:**

- Appeared in 47 sets for the Women of Troy as a middle blocker during her freshman and sophomore seasons.
- Had a career high of seven kills in the win over Boston College during her freshman year.
- Also recorded a high of seven blocks - three solo in the win over BC.

**HIGH SCHOOL:**

- Named one of ESPN's Top 25 players nationally for the 2012 class.
- Ranked No. 13 by Prepvolleyball.com
- Selected to the 2011 AVCA Under Armour All-America watch list.
- As a senior at Clear Lake High School she won District 24 5A and LoneStarVolleyball.com and All-Texas first-team honors.
- As a junior she was a Texas Girls Coaches Association all-state honoree and was selected for the Texas Sports Writers Association and Houston Chronicle All-Greater Houston Volleyball second team honors.
- Helped her team to the Texas Region III state 5A area championship and reached the quarterfinals in the state playoffs.
- Was a stand-out high jumper where she finished second in the high jump for the 2011 5A girls' state championship...cleared 5'10" during her career ranking her first in the state of Texas and seventh nationally.
- Played for Absolute Volleyball Academy for three years under head coach Katy Garza where she helped her team finish fifth in the National Division at the 2011 USAV Junior Nationals and was a member of the squad that won a bronze medal at the 2010 USA Volleyball High Performance Tournament of Champions.

**PERSONAL:** Born May 1, 1994... mother is Angela Riddick... lived with her uncle and aunt Michael and Katina Williams in Houston, Texas...biggest sports hero is NBA star Magic Johnson... her favorite movies are Sixth Man and Love & Basketball... undeclared major.



**Career History (2012-13 at University of Southern California)**

Year	MP-MS	SP	K	K/S	E	TA	PCT	A	A/S	ACE	SE	DIG	D/S	RE	BS	BA	TOT	B/S	BE	BHE	PTS
2012	14-0	25	30	1.20	16	77	.182	1	0.04	1	0	6	0.24	1	3	4	7	0.28	0	1	36.0
2013	14-2	22	23	1.05	8	40	.375	0	0.00	0	0	4	0.18	1	0	12	12	0.55	5	0	29.0
<b>Totals</b>	<b>28-2</b>	<b>47</b>	<b>53</b>	<b>1.12</b>	<b>24</b>	<b>117</b>	<b>.196</b>	<b>1</b>	<b>0.13</b>	<b>1</b>	<b>0</b>	<b>10</b>	<b>0.21</b>	<b>2</b>	<b>3</b>	<b>16</b>	<b>19</b>	<b>0.36</b>	<b>5</b>	<b>1</b>	<b>65.0</b>



# #12

# FLORIDA STATE

## SARAH BURRINGTON • Ruskin, Fla. • R - So.

Lived up to her expectations in 2013 by recording 226 kills and 149 total blocks...finished second on the team behind Ashley Neff in blocks and seventh in the ACC (1.20 per set) in 2013...was asked to play in the back row for a rotation and improved her defense throughout the year...expected to be the leader at the net in 2014 with her upbeat demeanor which allows her to be coachable and absorb information well.

### REDSHIRT FRESHMAN YEAR (2013):

- Had the best performance in blocking this year against (then No. 12) North Carolina with a total of 14. It was the best showing since Ashley Neff put up 14 on Sept. 1, 2012 against Georgia and NC State on Oct. 9, 2011. It contributed towards a team-high 28 blocks. Burrington was highlighted in the five-set thrilling upset over the Heels with a season-high 13 kills while hitting .571 percent.
- Put up 149 total blocks in her rookie year.
- Finished the year with a total of 226 kills, hitting for .342.
- Against ranked opponents, Burrington averaged 1.34 blocks per set.
- Finished the season as one of the best blockers in the conference (7th, 1.20 per set).
- Burrington was one of the more efficient hitters for the Seminoles. While having double-digit kills, she hit .400 or better in six matches. Overall, she recorded 12 matches above that mark.
- After the Seminoles changed the lineup, Burrington was asked to play defense in the back row for a rotation. While on the defense she posted a season-high of five digs in the 3-0 sweep over (then No. 13) Duke.

### FRESHMAN YEAR (2012):

- Redshirted her first season at Florida State
- Provided excellent competition against several Seminole starters during practice

### HIGH SCHOOL:

- Arguably the nation's top middle blocker in the 2012 recruiting class, rated the 15th best player in PrepVolleyball.com's senior ratings
- Helped Riverview to the 7A-Region 2 quarterfinals in her senior year, amassing 26 kills in her final match
- Named to the PrepVolleyball.com Senior Aces Top 100 list
- Called "the most mobile, balanced player with outstanding length that I have seen in years" by Tampa Bay Juniors club coach Randy Dagostino
- Earned a prestigious first-team selection on the Under Armour Girls High School All-America squad, getting a chance to play in the Under Armour All-America Volleyball Match and Skills Competition in the Alamodome in San Antonio, Texas
- Selected as an ESPNHS Second-Team All-American
- Named to the Highest Honorable Mention list as a PrepVolleyball.com All-American
- Volleyball Magazine/Rox Girls' Fab 50 list

**PERSONAL:** Born on Jan. 20, 1994 ... majoring in exercise science ... daughter of Jack and Sandy Burrington ... both parents are veterinarians ... earned a No. 3 academic ranking in her senior class in high school ... two-year member of National Honor Society ... favorite movies are "Titanic" and "Transformers" ... favorite song is "I'm Yours" by Jason Mraz ... top band is Dave Matthews Band ... favorite television channel is ABC Family ... favorite accessory in her wardrobe is her Michael Kors watch ... enjoys cooking with her teammates ... refuses to step on the Seminole head on the locker room carpet as part of a superstition ... excellent proof reader ... favorite home-cooked meals include her mother's Spanish casserole and her father's apple pie ... had several pets growing up, including a pig, turtle, bird, goldfish, snake, dogs, cats and a squirrel ... proudest moment was winning the Girl's Junior National Volleyball Championship as a member of the Tampa Bay Juniors in 2012 because it was one of the best experiences she ever had.



### CAREER HIGHS

- Kills:** 13 (Twice) last vs. UNC (11/1/13)
- Total Attacks:** 28 at Duke (10/25/13)
- Hitting Percentage:** .571 vs. UNC (11/1/13)
- Digs:** 5 vs. Duke (11/24/13)
- Solo Blocks:** 2 (Three Times) Last at Virginia (11/8/13)
- Block Ast:** 12 vs. U NC (11/1/13)
- Total Blocks:** 14 vs. UNC (11/1/13)

### Career History

Year	MP-MS	SP	K	K/S	E	TA	PCT	A	A/S	ACE	SE	DIG	D/S	RE	BS	BA	TOT	B/S	BE	BHE	PTS
2013	34-26	126	226	1.82	57	494	.342	8	0.06	7	13	47	0.38	0	15	134	149	1.20	15	1	315.0
<b>Totals</b>	<b>34-26</b>	<b>126</b>	<b>226</b>	<b>1.82</b>	<b>57</b>	<b>494</b>	<b>.342</b>	<b>8</b>	<b>0.06</b>	<b>7</b>	<b>13</b>	<b>47</b>	<b>0.38</b>	<b>0</b>	<b>15</b>	<b>134</b>	<b>149</b>	<b>1.20</b>	<b>15</b>	<b>1</b>	<b>315.0</b>



#4

**KATIE HORTON • Westland, Mich. • So.**

Helped Ohio to its 10th MAC title in 11 seasons in 2013... comes to FSU expecting to be an all-around player...is quick on defense while proving to be a solid attacker.



**FRESHMAN YEAR (2013) at Ohio University:**

- Made her collegiate debut in the 3-0 win over Bryant where she recorded four kills on five attempts (.800).
- Helped Ohio to its 10th MAC Championship in 11 seasons.
- Played in 122 sets overall helping the Bobcats to a 27-6 overall record. Appeared in all 33 matches while starting 20.
- Ranked second on the team in kills (312) and points (368). Also tallied 95 total blocks during her rookie year.
- Averaged 2.56 kills per set and 0.78 blocks per set as a rookie.

**HIGH SCHOOL:**

- Led the Wayne Memorial Zebras to two-consecutive district tournament championships
- Ranked No. 95 on PrepVolleyball's Senior Ace list
- Played six positions in high school
- In three years with Premier Volleyball Club, led her team to back-to-back top-five finishes at the AAU Championships, earning All-America honors.
- Also plays beach volleyball with her sister.
- Was a soccer player before making the switch to volleyball at age 15.

**PERSONAL:** Born March 8, 1995...daughter of David and Laura Horton...has one sister Keri.

**Career History (2013 at Ohio University)**

Year	MP-MS	SP	K	K/S	E	TA	PCT	A	A/S	ACE	SE	DIG	D/S	RE	BS	BA	TOT	B/S	BE	BHE	PTS
2013	33-20	122	312	2.56	108	815	.250	16	0.13	1	5	76	0.62	11	15	80	95	0.78	9	1	368.0
<b>Totals</b>	<b>33-20</b>	<b>122</b>	<b>312</b>	<b>2.56</b>	<b>108</b>	<b>815</b>	<b>.250</b>	<b>16</b>	<b>0.13</b>	<b>1</b>	<b>5</b>	<b>76</b>	<b>0.62</b>	<b>11</b>	<b>15</b>	<b>80</b>	<b>95</b>	<b>0.78</b>	<b>9</b>	<b>1</b>	<b>368.0</b>



## #22 KARYN ISRAEL • Huntington Beach, Calif. • R-So.



Adds depth to the setter position...will be relied on heavily in practice for training...spent two years with Minnesota and was teammates with Karlie Hauer.

**Sophomore Season - 2013 (at Minnesota) :** Took a Redshirt.

**FRESHMAN SEASON - 2012 (at Minnesota):** Made her collegiate debut when she played in two two sets against James Madison (8/25) ... had one service ace and one dig ...served in all three matches during the Diet Coke Classic (8/31-9/1).

**CLUB BALL:** Played nine years of club volleyball ...also participated in the Junior Olympics and was chosen for the SCVA High Performance Global Challenge Team in 2010.

**HIGH SCHOOL:** An all-league selection with Edison High School ...was a three-year letter-winner and a member of the Sunset League Co-Championship team in 2011 ... ranks fifth all-time in school history in assists and was named the team's most improved as a sophomore.

**PERSONAL:** Born December 22, 1993... daughter of Chip Israel and Lisa Israel... an interior design major.



#8

**HAILEY LUKE • Altamonte Springs, Fla. • So.**



Amassed 605 assists during her first year while learning the ropes from Sarah Wickstrom...enters her sophomore season eager for improvement following a 14-5 showing during the sand season in the spring...showcased her versatility in high school, club and in her first season of sand volleyball by showing off her skills as a hitter.

**FRESHMAN YEAR (2013):**

- While playing in a two-setter system, Luke posted a season-high 28 assists in the 3-1 win over Virginia.
- As a rookie, Luke played in 126 sets in 2013.
- Had two double-double figures games in 2013. In the 3-1 win over Miami on Oct. 16, Luke tallied 24 assists and 10 digs, however in the 3-2 loss to (then No. 23) Duke, Luke posted 17 assists and 10 digs.
- Luke's setter-kills came in handy in the 3-2 upset over (then No. 12) North Carolina, as she dumped a season-high three in the match.
- Finished the season with 605 assists, averaging 4.80 per set.

**HIGH SCHOOL:**

- Earned a spot on the Volleyball Magazine Fab 50 List as a senior at Lake Brantley High
- Florida Gatorade Player of the Year finalist in 2012
- PrepVolleyball.com High School High Honorable Mention All-American
- Made all four PrepVolleyball.com national lists from her freshman to senior years - No. 40 on Top Senior Ace List, Top 85 Juniors List, highest honorable mention on the Soph 79 List and a member of the Frosh 59 List
- Seminole County Player of the Year and Seminole County All-Conference First Team as a senior
- All-Central Florida First Team performer (2012) who captained the varsity team from 2010-12 (three seasons)
- Part of the Lake Brantley Student Athlete Leadership Team from 2011-13

**CLUB TEAM:**

- Three-time MVP at the AAU Nationals in 2009, 2010 and 2012
- Named an All-American at the USA Volleyball Junior Nationals in 2011
- Captain of her Orlando Volleyball Academy squad in 2011, 2012 and 2013
- Named National Junior Class Best Attacker in 2011 as a sophomore
- Guided team to three AAU Junior national championships in 2009 (14 Open), 2010 (15 Open) and 2012 (17 Open)
- Participated in the USA Volleyball Junior National circuit for five years (2009-13)
- Selected to Florida High Performance Select Team in 2009

**PERSONAL:** Born Aug. 29, 1995 ... majoring in exercise science ... daughter of Jenni and Chad Luke ... has one sister ... ACC venue she looks forward to playing at is NC State because her aunt played college volleyball for the Wolfpack ... her mother is in the Athletic Hall of Fame at the University of Nebraska at Kearney for volleyball ... both her uncles played volleyball at the University of Florida ... her cousin, Lara Caraway, is a defensive specialist at Penn State ... favorite movie is "Iron Man" and "Transformers" ... favorite music artist is Luke Bryan ... career ambition is to become a personal trainer and possibly a physical therapist ... enjoys watching "NCIS" ... favorite accessory in her wardrobe are her Nike running shorts ... considers her style of dress to be athletic casual ... favorite home-cooked meal is taco salad ... sports idol as a child is Misty May-Treanor ... proudest moment heading into her freshman year is winning the MVP award when her team won AAU Nationals in the 14 Open division.

**CAREER HIGHS**

**Digs:** 10 (Twice) Last at Duke (10/25/13)  
**Assists:** 28 at Virginia (11/8/13)  
**Aces:** 4 vs. NC State (11/3/13)

**Career History**

Year	MP-MS	SP	K	K/S	E	TA	PCT	A	A/S	ACE	SE	DIG	D/S	RE	BS	BA	TOT	B/S	BE	BHE	PTS
2013	34-2	126	10	0.08	6	35	.14	605	4.80	25	13	175	4.29	0	0	1	1	0.01	0	34	35.5
<b>Totals</b>	<b>34-2</b>	<b>126</b>	<b>10</b>	<b>0.08</b>	<b>6</b>	<b>35</b>	<b>.14</b>	<b>605</b>	<b>4.80</b>	<b>25</b>	<b>13</b>	<b>175</b>	<b>4.29</b>	<b>0</b>	<b>0</b>	<b>1</b>	<b>1</b>	<b>0.01</b>	<b>0</b>	<b>34</b>	<b>35.5</b>





#3

**GABRIELLE DIXON • Melbourne, Fla. • Fr.**



A very good athlete...good hitter with a lot of potential... jumps above 10 feet...looking to develop into a phenomenal physical player... could contribute in certain situations during her rookie campaign.

**HIGH SCHOOL:**

- Was named the 2013 AVCA Florida Volleyball Player of the Year.
- Helped Holy Trinity Episcopal to three district championships and one runner up finish her junior year (2012).
- Was chosen to participate in the All-Star match in 2013.
- A four-year varsity letterman.
- Helped Orlando Volleyball Academy qualify for junior nationals.
- Contributed to a runner-up finish in AAU U-16.
- Was named the MVP of High Volleyball Tournament.

**PERSONAL:**

Born Dec. 15, 1995...daughter of Josh and Carey Dixon... made the honor roll at Holy Trinity Episcopal...used to play the saxophone...was a gymnast for 13 years...her proudest moment was helping her team to silver at the AAU National Championship...her favorite part of being a student-athlete is you get to be a part of something bigger at your school...major is undecided.

#7

**MILICA KUBURA • Belgrade , Serbia • Fr.**

Another athlete who joins the FSU Volleyball program from Serbia...a very knowledgeable player at the net...has a large wingspan...brings similar credentials as former Seminole Olivera Medic to the court... Extremely experienced player who is capable of performing at a high level...will look to adapt to the American style of play from her Serbian roots... has a tremendous amount of potential and will contribute after arriving in January of 2014...had a great spring season highlighted by 10 kills against Florida.

**PREP**

- A three-year member of the Serbian National Junior Team, which was ranked eighth in the world in 2013.
- Has been exposed to international competition since 2010 and she is a five-time medalist.
- She helped Serbia to back-to-back gold medals at the Youth Girls Balcan Volleyball Championships (2010, 2011).
- Grabbed silver at the 2011 European Youth Summer Olympic Festival and added Bronze in the FIVB Girls Youth Volleyball Championships in Turkey.
- Captured the silver medal in the 2012 Junior Volleyball World Championships

**PERSONAL:** Born March 20, 1995...daughter of Zeljko and Gordana Kubura...has played the piano...plans to major in actuarial science...was give the nickname "Crvena Zvezda" which means Red Star.



#11

**KACEY SAUNEIR • Orlando, Fla. • Fr.**



Gives FSU depth at the libero position...another defensive specialist who has played at a high level in club...a great server...played with Gabby Dixon in one of the best programs in Florida - OVA...a model student.

**HIGH SCHOOL:**

- A four-year varsity letterman at Winter Park
- Helped WPHS to a 2013 8A State Championships runner-up finish
- Was named captain of the 2014 squad that won the 8A State Championship
- Tied the school record in serving percentage (93.1)
- Was name the Co-MVP of the team for the 2012-2014 seasons
- A member of Orlando Volleyball Academy where she was named the captain for her 15's, 16's teams as well as the 18's squad that qualified for the USAV Junior Nationals (open division)
- Helped lead her 17's team to a fifth place finish at the USAV Junior Nationals as well as the victory at the Florida Regional Big Tournament.

**PERSONAL:**

Born Feb. 29, 1996...daughter of Chris and Paula Saunier...a member of National Honors Society and made the honor roll at Winter Park...won the Winter Park Sportsmanship award in 2013 and 2014...was also a scholar athlete in 2013 and 2014...aunt Stacey Saunier played both volleyball and softball at FSU and was the starting pitcher for both the 1981 and 1982 AIAW National Championship squads...her parents were also collegiate athletes...her proudest moment was winning the state championship her season year after losing in the finals the year before...major is undecided.

#1

**CECILIE WOIE • Alsvag, Norway • Fr.**

**PREP:**

- Was recently named to the Norwegian National Team after being a member of the junior national team for five years.
- Made her senior national team debut in May of 2014 by playing in the first round of qualification for the 2015 CEV Volleyball European Championships
- Named the NEVZA (Nothern European Volleyball Zonal Association) "Best Libero" for the 2011 and 2012 tournaments.
- Won the silver in the NEVZA for the 2011 and 2012 tournaments.
- Won the gold medal at the Norwegian Club National Championships with ØKSIL volleyball in 2014 after five runner-up finishes in previous years.
- A three-time "Best Libero" at the event (2011, 2012, 2014).
- Was named the MVP at the Norwegian Club Regional Championships in 2014.
- Selected to compete at the U19 World Championships in 2013 in beach volleyball.
- Won the Norwegian National Championship in 2010 partnered with her sister.

**PERSONAL:**

Born Jan. 13, 2995...daughter of Henning and Hanne Woie...was also a soccer player for 10 years...has a twin sister...used to play the guitar...her proudest moment was winning the Norwegian Club National Championships for the first time after losing five-straight finals against the same team.



## HEAD COACH CHRIS POOLE



The transformation has been thorough and quick.

When Chris Poole inherited the Florida State volleyball program in the summer of 2008, he took over a team that had failed to reach the 20-win plateau in five-straight seasons and hadn't been to the NCAA Tournament since 2002. It was a program looking for answers; a program looking to get back to the winning ways it had grown accustomed to in the 1980s and early '90s.

Six years later, Poole has made his mark, grabbing his 700th career win while revitalizing a program that has built itself into a national contender. In Poole's first six seasons he has guided the Seminoles to an NCAA National Semifinal (2011), an NCAA Regional Semifinal (2013) and Final (2009), and two trips to the NCAA second round (2010, 2012).

In 2013, Poole helped the Seminoles to a school-record setting six AVCA top-25 wins (Kentucky, Michigan, Western Kentucky, Duke, North Carolina, Florida), including two of the biggest wins in school history. On December 6, 2013, Poole guided the Seminoles to a 3-2, NCAA Second Round victory over No. 6 Florida lifting them to the NCAA Champaign Regional Semifinal. It marked the first time since 1990, FSU defeated UF inside the O'Connell Center. Florida State also picked up a 3-2 win over No. 7 Michigan on Sept. 14, 2013.

The Seminoles finished second in the Atlantic Coast Conference with an overall record of 26-8, while finishing the year ranked 11th in the AVCA poll and 12th in the RPI. FSU was led by AVCA All-America honorable mention players, Ashley Neff, Nicole Walch and Elise Walch. Neff earned All-ACC First Team honors, while both Walch sisters and Katie Mosher were awarded All-Second Team accolades.

On Nov. 17th in a 3-0 victory over Notre Dame, Poole picked up his 700th career win, becoming one of the most winningest active division I coaches in the country (10th-706 wins).

In 2012, the Seminoles won their third Atlantic Coast Conference title under Poole and the program's fourth overall. Florida State finished with

a remarkable 28-4 overall record, earning back-to-back conference crowns for the first time in the ACC since Maryland achieved the feat in 2003 and 2004. The Seminoles tied a previous school record with the 2011 squad by defeating five AVCA Top 25 opponents, and one of just three teams (Southern California, Western Kentucky) who have garnered 28 wins or better in the last two seasons (2011 and 2012).

In Poole's fifth season Florida State obliterated the school record for consecutive wins at home, reaching 27 matches before falling to Purdue in the NCAA Second Round. Florida State also achieved a 16-match win streak and won 19 consecutive sets overall in the 2012 season to reflect its stellar play. The Seminoles finished 18th in the final AVCA Poll and 12th in the final RPI, while being led by AVCA Third-Team All-American and ACC Player of the Year Ashley Neff as well as honorable mention All-Americans Sareea Freeman and Fatma Yildirim.

Poole's most memorable year thus far came in 2011, when he led the Seminoles to their first-ever NCAA National Semifinal appearance in what was a startling year to say the least.

In 2011, FSU earned its third ACC title while finishing with a 28-7 overall record and an 18-2 mark within the conference. The Seminoles entered the NCAA Tournament as a No. 12 national seed and began the Field of 64 by defeating Albany and Cincinnati in Tully Gym. From there, FSU upset No. 5 Purdue in four sets in the Sweet 16 and defeated fourth-seeded Iowa State in five sets in the Elite Eight in Minneapolis to achieve a feat that many deemed unthinkable when Poole and his staff first arrived.

FSU became the first ACC volleyball team to ever advance to the final round of four, where it eventually lost to NCAA champion UCLA in the national semifinal at the Alamodome in San Antonio. FSU was the only team in the final four that had gotten through its regional in which both Sweet 16 and Elite Eight opponents were nationally-seeded. In his five seasons leading the Seminoles, Poole has compiled 11 of FSU's 12 NCAA postseason wins, showing a 11-5 mark in championship play.

As a result of FSU's historical 2011 campaign, Poole helped the Seminoles achieve their highest national ranking ever as they finished at No. 7 in the final AVCA Poll. FSU also finished with the seventh-best RPI in the nation. Poole capped his incredible season by being named the ACC Coach of the Year for the second time as well as the AVCA East Region Coach of the Year. He coached AVCA Second-Team All-American Jekaterina Stepanova to a career year as well as AVCA Honorable Mention All-Americans Visnja Djurdjevic and Neff.

The Seminoles earned 21 wins in Poole's first season in 2008 and then followed that up with an incredible 2009 campaign. FSU not only

posted a 31-3 overall record, but under Poole's tutelage the 'Noles captured their first outright regular-season Atlantic Coast Conference championship in school history (second overall) and made it to the Elite Eight of the NCAA Tournament for the first time ever.

In addition to those program firsts, Poole's Seminoles also set the school standard for most conference wins in a season with 19 and ACC wins in a row with 16, which was then tied by the 2011 team. A national ranking of No. 11 in the entire country was the highest ever for a Florida State volleyball team at the time and its No. 3 national seed in the Big Dance continues to be the highest ever. Poole's 2012 team reached the program's highest AVCA ranking at No. 6 on Sept. 3, 2012.

For his squad's multiple successes, Poole garnered ACC Coach of the Year and AVCA Division I East Region Coach of the Year honors in 2009.

He also coached a handful of players that generated quite a few accolades. Brianna Barry became the first Seminole to ever be named the ACC's Player of the Year and she also garnered AVCA Division I Second-Team All-American honors. Barry, an ESPN The Magazine Academic All First-Team member, was joined by Jordana Price, Mira Djuric and Rachael Morgan on the 2009 All-ACC Team - a record at FSU for most players on that list in one season. Price, Djuric and Morgan also each achieved an AVCA Division I Honorable Mention All-American nod. Poole also coached an ACC All-Freshman Team performer in Yildirim.

The 2010 season featured several roadblocks for the Seminoles, ranging from life-altering misfortunes off the court to devastating injuries that inhibited the team's continuity. Despite all the hardships, the gutsy FSU squad finished 22-11, including 12-8 within the ACC. Several program feats were accomplished - making back-to-back postseason appearances for the first time in over a decade, advancing to the second round of the NCAA Championship in consecutive years for the first time in school history and finishing with at least 20 wins for the third straight season.

Veterans Jenna Romanelli and Stephanie Neville capped off their four-year careers in excellent fashion. Junior outside hitter Djurdjevic was one of the top transfers in the country, being named an AVCA Honorable Mention All-American and an AVCA Honorable Mention All-East Region member. She joined Neville as members of the All-ACC Team as well.

The fact that Poole has breathed life in the FSU volleyball program should come as no surprise as he brought a wealth of knowledge and experience to the school after heading the program at the University of Arkansas for 14 accomplished seasons.

Poole started Arkansas' volleyball program in



1994 and was not only successful, but led the Lady Razorbacks to 11 Southeastern Conference Western Division titles. Add to that 11 postseason appearances - two NIVC and nine NCAA - along with an SEC Tournament title and numerous individual player honors.

Upon arriving in Fayetteville, Ark. in 1993, Poole personally handled every element of building the program from buying the first pieces of equipment, hiring the assistants and recruiting the players, to renovating the court and building locker room facilities.

With head coaching stints at Arkansas, Arkansas State and Arkansas Tech, Poole earned a 550-230 career record in 21 seasons prior to his hiring at FSU and had been named conference coach of the year seven times and was pegged the South Region Coach of the Year in 1997.

During his 14 seasons at Arkansas, in which he compiled a 316-161 record, Poole produced two AVCA All-Americans, three AVCA honorable mention All-Americans, 24 players with 44 All-SEC honors, three SEC Freshmen of the Year and 25 AVCA All-District/All-Region honorees. In addition to the success on the court, Poole's Arkansas teams excelled in the classroom as well with 67 SEC Academic Honor Roll selections, 10 CoSIDA All-District selections, two H. Boyd McWhorter Scholar-Athlete finalists and one McWhorter winner.

Poole certainly made his mark in the SEC as he guided Arkansas to a 159-65 record in the SEC regular season for a 71 percent league-winning mark. Poole and the Lady Razorbacks were even more impressive against the Western Division, winning 11 of 14 titles.

Poole spent an entire year away from competition preparing for the Razorback's inaugural season in 1994 and it was time well spent as he led Arkansas to a 19-17 overall record, a 10-5 SEC mark and an SEC Western Division title with a perfect 10-0 divisional record in the first year of competition. The Lady Razorbacks finished third overall in the league that year and played well enough to earn a postseason bid to the National Invitational Volleyball Coaches tournament in Kansas City where they finished seventh in a field of 20 teams. Poole was selected as the 1994 SEC Coach of the Year while two of his players earned All-SEC honors and one player earned All-District honors.

Poole's ability to build a program was proven first with Arkansas Tech then at Arkansas State. He took over days prior to the 1987 season at ASU and his first team showed the effects with an 8-24 record. But with one season under Poole's careful tutelage, virtually the same team was 41-1 the next year, launching a five-year run of winning seasons for the Lady Indians.

His 1988 team had a 33-match win streak, longest in the nation, and posted a school-record 41-1 overall mark. The next year, ASU had a 34-match win streak, notched a Lady Indian record with 43 wins (43-6 overall) and was ranked

ninth in the South Region.

In his last season at ASU, the Lady Indians were 41-6 and received an automatic bid into the NCAA Tournament in 1992. ASU entered the 32-team NCAA field with the most wins of any team, but lost a tough four-game match to the Northwest Region's top-seeded team, Long Beach State.

Prior to ASU, Poole was an assistant and later head coach at Arkansas Tech. In two seasons as head coach at ATU, he posted a 53-20 record, winning the Arkansas Intercollegiate Conference title in 1985 as co-head coach and finishing runner-up as head coach in 1986. He started his collegiate career in 1983 as a graduate assistant for the nationally ranked Arkansas Tech Golden Suns. Tech was 58-9 with a perfect 24-0 conference mark in two seasons with Poole as an assistant coach.

A native of Heber Springs in north-central Arkansas, Poole is a 1983 graduate of Arkansas Tech and earned a master's degree from there in 1989. He is a member of the American Volleyball Coaches Association and has served on the AVCA's All-American, All-South Region and All-

South Region Ranking committees and is also an AVCA Top 25 voter.

Poole and his wife, Toni, a former Arkansas State track and field standout, have two children, son Joshua and daughter Taylor.



*Head coach Chris Poole guided the Seminoles to their first-ever NCAA Final Four in 2011, earning AVCA All-East Region Coach of the Year honors as well as the ACC Coach of the Year.*



## ASSOCIATE HEAD COACH RYAN MCGUYRE



Ryan McGuyre carries a strong reputation in the collegiate volleyball circuit and has enjoyed much success on several levels entering his second year as the Associate Head Coach for the FSU indoor volleyball team.

"Ryan has a tremendous background in coaching and has proven to be very successful in women's volleyball," head coach Chris Poole said. "Overall, he has trained players at the highest level and has beaten the best programs in the nation. His ability to juggle coaching both men's and women's volleyball at the same time in years past is also a reflection of his great work ethic, discipline and time management."

During the his first year at FSU, McGuyre's main responsibilities required running the on court training in practice in addition to domestic recruiting.

In his first season, McGuyre helped the Seminoles to a berth in the NCAA Champaign Regional Semifinal following a 3-2 upset over fifth-seeded Florida in the second round of the NCAA Tournament. It was the first win for FSU in the O'Connell Center over Florida since 1990.

McGuyre brought a great wealth of knowledge to FSU prior to his first season. The former California Baptist head coach and Maryland assistant has educated at the collegiate, high school and club level since 1995 and adds another well-versed dimension to an FSU coaching staff that secured consecutive ACC titles (2011, 2012) and regular appearances in the NCAA Tournament including a recent NCAA National Semifinal berth in 2011.

As a head coach for California Baptist from 2002 to 2011, McGuyre managed virtually every aspect of the program. He was fully responsible for the overall development and organization of both the men's and women's volleyball programs, guiding the women's team to national championships in 2004, 2005 and 2011. He also won the men's national championship in 2004, 2005, 2006, 2007, 2010 and 2011.

While building a perennial contender out West, McGuyre earned several coach of the year honors. He was a two-time NAIA National

Tournament Coach of the Year in 2004 and 2005 and finished as the 2010 American Volleyball Coaches Association Coach of the Year for his efforts with the women's program. That same year he also earned Golden State Athletic Conference Coach of the Year.

More national accolades followed McGuyre in his time at California Baptist. After the school's transition to the National Christian Collegiate Athletic Association, he was honored as the NCCAA DI National Coach of the Year following the women's team's national title in 2011. His strong efforts were not just recognized on the women's side, winning the Tachikara NAIA National Coach of the Year on the men's side in 2005 and an AVCA National Coach of the Year in 2010.

McGuyre has been a part of nine national championships and 541 collegiate wins throughout his decorated coaching career. On the women's side, he has coached 18 NAIA All-Americans and 15 Daktronics-NAIA Scholar-Athletes. In the men's program, he had 19 players named to the NAIA Men's Invitational All-Tournament team and five named AVCA/NAIA All-America in the first two seasons it was awarded.

Part of his extensive experience includes time spent at two ACC institutions in NC State (1998-99) and Maryland (2012) where he helped haul in talented recruiting classes.

During his time in the coaching realm, which also includes a three-year stint at Biola University from 1999-2001, McGuyre has helped defeat two top-ranked teams and a host of other formidable opponents including USC, UCLA, Stanford, Pepperdine, Long Beach State, UC-Santa Barbara, Penn State, California-Irvine and Hawaii.

At Biola, McGuyre reached the NAIA regional playoffs each season and accumulated 60 victories as the head women's volleyball coach.

He coached three NAIA All-Americans, six NAIA All-America Scholar-Athletes and seven GSAC Scholar-Athletes.

In his most recent stop at Maryland, McGuyre handled an array of duties as the assistant volleyball coach. He assisted heavily in recruiting as well as practice and game planning, and was involved in video and statistical analysis. The 2012 Terrapins made a large improvement in nearly every major statistical category and added seven more victories compared to their 2011 campaign.

While involved at California Baptist, McGuyre was the vice president of the NAIA Volleyball Coaches Association from 2009-10. He was also a volunteer assistant coach for the USA Volleyball Men's National Team in 2006, helping run practice drills as well as charting, video analysis and game planning for opposing countries.

A graduate of Biola University in 1998, McGuyre earned his Bachelors of Arts degree in social science with an emphasis in secondary education and a minor in biblical studies. He and his wife, Jennifer, have three children in Tryston, Kitana and Ryder.

Jennifer was a standout volleyball player at the University of Hawaii, helping the Rainbow Wahine to a 121-16 overall record in her four seasons from 1996-99. During her time there, Hawaii reached the NCAA Finals in her freshman season and also went to the NCAA Regional Finals and Semifinals.

She was a member of the U.S. National Team in 2002 and earned All-Western Athletic Conference honors in her senior season at Hawaii. Prior to her husband's move to Maryland, she was an assistant coach with him at California Baptist as well as at Biola.



*Ryan McGuyre begins his second season as associate head coach at Florida State in 2013. He is a proven winner who has coached at several different levels.*



## ASSISTANT COACH **GANNA KHRYSTENKO**



Ganna “Anna” Khrystenko is tremendously dedicated to the sport of volleyball. She has enjoyed success as both a player and a coach at the most elite level in Europe. She brings that wealth of knowledge and experience to FSU while entering her first season as the Assistant Coach for the indoor volleyball team.

“We are very excited about having Anna join our volleyball program,” Poole said. “She has extraordinary volleyball experience at a very high level. Anna played 15 years of professional volleyball in Europe as a middle blocker. Coach McGuyre has done a great job since joining our team in August and I was trying to look for someone that could combine the best qualities that our former coaches, Holly (Watts) and Gokhan (Yilmaz), had for our program.”

Khrystenko arrived in Tallahassee in March (2014) and will assist heavily in international recruiting while coaching in her area of expertise - blocking.

The native of Ukraine, Khrystenko played five seasons on the Ukrainian National Team while playing professional in her country from 1995-2008. During a three year junior career (1995-1997) she gained valuable international experience by competing at a pair of Junior World Championships and European Championships.

Khrystenko won a plethora of accolades as a player, including a four-time Ukraine Championship, where she was awarded the ‘Best Blocker’ multiple times. She is a four-time winner of the Cup of Ukraine and was seen in the Elite Eight of the European CEV Cup and Top Teams Cups. In 2002 where she was awarded the ‘Best Server’ for the Top Teams Cup.

She helped Ukraine take fifth place at the World University Games in 2003.

Following her athletic career, Khrystenko began coaching in 2008 as a manager of the Ukrainian Girls’ Team before being promoted to assistant coach of the Junior Team in 2009. During that time, Khrystenko essentially served as a general

manager of the club by selecting coaches and players for the teams while working with advanced volleyball development in her country.

Her role in the Ukraine expands further than just a coach. In 2008, Khrystenko was named as the Chairman of the Athletic Commission for the Ukrainian Volleyball Federation and was a member of the Executive Committee and National Olympic Committee as well. She also spent five years as a General Volleyball Manager at the Ukrainian Government.

Recently, Khrystenko took her career to the United States in December of 2013 where she had been coaching the USA NY AAU Volleyball teams, which are based out of New York and are members of the New England Amateur Athletic Union.

Khrystenko is married to Alexander Khrystenko and the couple have a three-year old son, Ivan.



# FLORIDA STATE®

## VOLLEYBALL SUPPORT STAFF



**Craig Campanozzi**  
Video Coordinator



**Alex Dominato**  
Compliance Coordinator



**Jennifer Dawson**  
Athletic Training Student



**Courtney McDonald**  
Director of Operations



**Megan Platt**  
Athletic Training Student



**Amanda Robinson**  
Athletic Trainer



**John Paul Will**  
Indoor Volleyball Manager



**Laurie Swiger**  
Facility Coordinator



**Caitlin Quinn**  
Strength & Speed Coach



**Maxo Jean**  
Marketing Assistant



**Deana Ruggeri**  
Academic Advisor



**Eric Koscs**  
Indoor Volleyball Manager



**Charlie Perez**  
Indoor Volleyball Manager

**NOT PICTURED:**

Ana Auger-Crossman - Equipment Manager  
Jill Hoomes - Administrative Assistant



# 2013 SEASON ACCOMPLISHMENTS

- Finished 2013 with an overall record of 26-8 while advancing into the Sweet 16 of the NCAA Tournament for the third time in school history.
- Florida State finished the year ranked No. 11 in the AVCA poll, which was the highest for the team in 2013. In addition, the Seminoles were 17th in the RPI. The Seminoles have now seen 40 consecutive weeks inside the AVCA Top 25, stretching their school record that was previously held at 24 weeks.
- Defeated a school record six AVCA Top 25 opponents in 2013, which broke the top mark of five which was set by the 2012 and 2011 squads. The Seminoles defeated No. 6 Florida, No. 7 Michigan, No. 12 North Carolina, No. 13 Duke, No. 16 Western Kentucky and No. 17 Kentucky.
- Finished 6-4 against AVCA Top 25 opponents in 2013.
- Earned an NCAA Tournament bid for the fifth consecutive season, setting a school record. Florida State previously earned four straight NCAA Tournament berths from 1987-90 before stringing together five straight from 2009-13. The Seminoles had never been to the NCAA Championship five consecutive times as members of the ACC.
- Under Head Coach Chris Poole, Florida State is now 11-5 in the NCAA postseason in five appearances
- The Seminoles grabbed four of their best wins in school history during the 2013 season.
- FSU grabbed its highest ranked win by way of a 3-2 upset over No. 6 Florida on Dec. 6 in the second round of the NCAA Tournament. Not only did FSU advance into its third-ever Sweet 16, it ended a 23-year drought in the Stephen C. O'Connell Center as the Seminoles captured their first win over the rival in Gainesville since Oct. 9, 1990.
- Prior to its victory over No. 6 Florida, FSU's top win was a 3-2 win over No. 7 Michigan at the Texas A&M Tournament. Facing a 2-0 deficit at the break, the Seminoles rallied to win three-straight sets early in the year to top the seventh-ranked Wolverines. Nicole and Elise Walch each contributed 22 kills, becoming the first tandem to score 20 plus kills in a match since Makini Thompson (24) and Mirja Djuric (24) did the feat on Nov. 3, 2007 against Duke.
- The Seminoles have put together 28 consecutive wins over ACC opponents while playing in Tully Gym. The last ACC loss inside Tully Gym was on Nov. 26, 2010 to Miami (3-2).
- Recorded six consecutive 3-0 sweeps at Tully Gym from Nov.3-29. In that time span Florida State swept NC State, Notre Dame, Wake Forest, No. 13 Duke, Clemson and Georgia Tech.
- The Seminoles won 19 consecutive sets overall, starting with their 3-1 win over Miami in Coral Gables, Fla. on Nov. 13. The program record is 35 consecutive sets won in 1981
- Senior Ashley Neff became one of the best blockers in school and ACC history by becoming the first player in conference history to lead in blocking for three straight seasons.
- Ashley Neff closed out her Seminole career with 612 total blocks, climbing to third place on the FSU All-Time blocks list.
- Ashley Neff became the first Seminole in history to earn an All-America honor for the third straight season. She was an honorable mention in 2013.
- Went 5-3 in televised/webcasted matches according to the league's TV partnership, defeating Syracuse, Pittsburgh, Miami,

- Georgia Southern and No. 6 Florida in front of regional and national audiences.
- Had four student-athletes in Ashley Neff (First), Nicole Walch, Elise Walch and Katie Mosher (Second) named to the All-ACC Team. It was the first time in school history that FSU had four named to the list (due to conference expansion).
- Had three student-athletes in Ashley Neff, Nicole Walch and Elise Walch named to the AVCA All-East Region Team
- Nicole Walch was named as the ACC Player of the Week twice during the month of November.
- Four Seminoles earned All-Tournament honors from three different events. Nicole Walch and Olivera Medic were named to the Long Beach State All-Tournament Team, while Ashley Neff and Elise Walch made the list at the Four Points by Sheraton Seminole Invite. Both Nicole and Elise Walch were named to the Texas A&M All-Tournament Team.
- Nicole Walch was named to the NCAA Champaign Regional Team after she posted a 16-kill, 16-dig performance against Wisconsin in the Regional Semifinal.
- In the 3-0 win over Notre Dame on Nov. 17, Coach Poole captured his 700th career victory as a head coach. He now has 706 wins in his career and he remains in 10th place on the All-Time Wins list among NCAA DI active coaches.
- Ashley Neff finished her career on four FSU All-Time lists, ranking fourth in hitting percentage (.332), ninth in solo blocks (97), second in block assists (525) and third in total blocks (612).
- With one season remaining, Katie Mosher sits in third place on the FSU All-Time Digs list with 1,615. The top spot is occupied by Summer Weissing with 1,859 which was set back during 2004-07 seasons.
- Katie Mosher's 506 digs in 2013 are the fifth-most in school history. Mosher also owns the top (604), fifth and sixth best digging performances in FSU history.
- Sarah Wickstrom climbed into the all-time ranks in career assists. She now sits in 10th place with a total of 2,140. Keep in mind FSU runs a 6-2 system, calling for two setters.
- Ashley Neff's 174 block assists in 2013 is the fifth best performance in school history. Neff owns the third, fourth and fifth best performances in the category in school history.
- Ashley Neff's .362 hitting percentage in 2013 ranks ninth on the school's single-season list. She also holds the fifth best total.
- Florida State finished in the AVCA Poll from start to finish in 2013 for the second time in program history (preseason to postseason)
- Florida State posted 28 blocks in the 3-2 win over North Carolina on Nov. 1. It was the best blocking performance under Coach Poole and the best in the ACC in 2013.
- Florida State finished 19th nationally with a .266 hitting percentage.
- Florida State finished 22nd nationally with 2.75 blocks per set.
- Ashley Neff finished 18th nationally in blocks per set (1.39) and 21st with a .380 hitting percentage.
- Had four student-athletes in Sarah Wickstrom, Katie Mosher, Sarah Burrington and Nicole Walch named to the All-ACC Academic Team.





## 2013 MATCH BY MATCH RESULTS

Date	Opponent	Score	Score-by-set	Overall	Conf	Time	Att.
Aug 30	vs #17 Kentucky	W	3-0 27-25,25-23,25-20	1-0	0-0	1:40	
Aug 30	vs Illinois	L	0-3 18-25,23-25,23-25	1-1	0-0	1:38	625
Aug 31	at Long Beach State	W	3-2 15-25,25-23,20-25,25-18,15-12	2-1	0-0	2:39	1304
Sep 06	#23 OHIO STATE	L	1-3 29-27,24-26,14-25,20-25	2-2	0-0	2:03	1250
Sep 07	#16 WESTERN KENTUCKY	W	3-1 20-25,25-15,25-15,25-23	3-2	0-0	1:47	713
Sep 07	FGCU	W	3-0 25-17,25-13,25-20	4-2	0-0	1:14	1250
+ Sep 12	vs Siena	W	3-0 25-18,25-9,25-17	5-2	0-0	1:06	
+ Sep 12	at Texas A&M	L	0-3 25-27,25-27,22-25	5-3	0-0	1:09	1162
+ Sep 14	vs #7 Michigan	W	3-2 21-25,23-25,25-17,25-19,15-13	6-3	0-0	2:08	70
Sep 17	at #4 Florida	L	0-3 20-25,24-26,23-25	6-4	0-0	1:36	3023
Sep 21	at Auburn	W	3-2 25-22,28-30,25-16,22-25,15-11	7-4	0-0	2:21	705
* Sep 28	at Syracuse	W	3-1 19-25,25-16,25-13,25-13	8-4	1-0	1:51	167
* Sep 29	at Boston College	W	3-0 25-23,25-8,25-13	9-4	2-0	1:19	314
* Oct 04	at GT	L	1-3 25-20,24-26,17-25,22-25	9-5	2-1	1:56	1051
* Oct 05	at CU	W	3-2 19-25,17-25,25-23,25-21,15-8	10-5	3-1	2:13	674
* Oct 11	MARYLAND	W	3-0 25-19,25-23,25-14	11-5	4-1	1:28	913
* Oct 13	PITT	W	3-0 25-22,25-23,25-20	12-5	5-1	1:25	830
* Oct 16	MIAMI	W	3-1 25-23,24-26,25-13,25-19	13-5	6-1	1:57	1250
* Oct 20	at Notre Dame	W	3-0 25-8,25-23,25-13	14-5	7-1	1:22	1655
* Oct 25	at #23 DU	L	2-3 20-25,25-22,22-25,25-23,9-15	14-6	7-2	2:18	2331
* Oct 26	at WF	W	3-1 24-26,25-16,25-20,25-22	15-6	8-2	1:58	776
* Nov 01	#12 NORTH CAROLINA	W	3-2 25-27,25-21,25-16,17-25,15-8	16-6	9-2	2:16	1202
* Nov 03	NC STATE	W	3-0 25-12,25-18,25-17	17-6	10-2	1:17	920
* Nov 08	at Virginia	W	3-1 25-22,27-29,25-21,25-21	18-6	11-2	2:05	403
* Nov 09	at Virginia Tech	L	1-3 21-25,25-20,21-25,15-25	18-7	11-3	1:54	552
* Nov 13	at Miami	W	3-1 25-16,25-23,21-25,25-13	19-7	12-3	1:47	651
* Nov 17	NOTRE DAME	W	3-0 25-13,25-21,25-21	20-7	13-3	1:27	1150
* Nov 22	WF	W	3-0 25-12,25-16,25-20	21-7	14-3	1:16	1208
* Nov 24	#13 DU	W	3-0 25-22,25-22,25-17	22-7	15-3	1:35	985
* Nov 27	CU	W	3-0 25-21,25-23,25-16	23-7	16-3	1:23	807
* Nov 29	GT	W	3-0 25-10,25-13,25-21	24-7	17-3	1:20	703
Dec 05	vs Georgia Southern	W	3-0 25-19,25-20,25-20	25-7	17-3		
Dec 06	at #6 Florida	W	3-2 25-15,20-25,22-25,25-22,15-9	26-7	17-3	2:17	2204
Dec 13	vs #13 Wisconsin	L	1-3 15-25,25-23,22-25,15-25	26-8	17-3	2:02	

Team Record	W-L-T	Attend	Dates	Total	Avg.
Overall:	26-8	Total:	34	30848	907
Conference:	17-3	Home:	13	13181	1014
Home:	12-1	Away:	15	16972	1131
Away:	10-5	Neutral:	6	695	116
Neutral:	4-2				
3 sets:	14-3				
4 sets:	6-4				
5 sets:	6-1				

+ Texas A&M Invitational

\* Conference Matches

### 2013 Tournament Honors

#### Long Beach State Mizuno Invitational

Olivera Medic  
Nicole Walch

#### Four Points by Sheraton Seminole Invite

Ashley Neff  
Elise Walch

#### Texas A&M Invitational

Nicole Walch  
Elise Walch



# 2013 MATCH BY MATCH STATS

Date	Opponent	sp	attack				set			serve				recept			dig	blocking				bhe	points	score
			k	e	ta	pct	a	ta	pct	sa	se	ta	pct	re	ta	pct		bs	ba	be	total			
Aug 30, 2013	vs Kentucky	3	42	18	113	.212	41	-	-	0	5	-	-	2	-	-	50	5	12	4	11.0	0	-	3-0
Aug 30, 2013	vs Illinois	3	35	16	99	.192	35	-	-	4	4	-	-	5	-	-	41	0	14	3	7.0	0	-	0-3
Aug 31, 2013	at Long Beach State	5	67	22	144	.312	61	-	-	6	6	-	-	10	-	-	53	2	22	3	13.0	4	-	3-2
Sep 06, 2013	OHIO STATE	4	48	26	139	.158	48	-	-	5	5	-	-	5	-	-	55	2	24	1	14.0	0	-	1-3
Sep 07, 2013	WESTERN KENTUCKY	4	54	14	125	.320	47	-	-	5	12	-	-	4	-	-	55	3	12	3	9.0	1	-	3-1
Sep 07, 2013	FGCU	3	44	11	87	.379	43	-	-	8	4	-	-	0	-	-	35	0	6	4	3.0	1	-	3-0
Sep 12, 2013	vs Siena	3	38	18	87	.230	37	-	-	8	4	-	-	4	-	-	43	1	14	0	8.0	0	-	3-0
Sep 12, 2013	at Texas A&M	3	45	18	139	.194	43	-	-	0	0	-	-	2	-	-	63	1	20	3	11.0	1	-	0-3
Sep 14, 2013	vs Michigan	5	71	23	170	.282	69	-	-	3	9	-	-	4	-	-	81	2	22	2	13.0	1	-	3-2
Sep 17, 2013	at Florida	3	43	20	103	.223	42	-	-	1	7	-	-	5	-	-	47	2	10	5	7.0	2	-	0-3
Sep 21, 2013	at Auburn	5	76	31	177	.254	69	-	-	7	9	-	-	1	-	-	61	1	20	5	11.0	1	-	3-2
Sep 28, 2013	at Syracuse	4	65	23	154	.273	62	-	-	4	1	-	-	1	-	-	78	1	8	1	5.0	3	-	3-1
Sep 29, 2013	at Boston College	3	39	7	67	.478	36	-	-	4	5	-	-	4	-	-	28	1	24	1	13.0	2	-	3-0
Oct 04, 2013	at GT	4	49	24	140	.179	47	-	-	4	8	-	-	7	-	-	57	1	14	2	8.0	3	-	1-3
Oct 05, 2013	at CU	5	64	32	187	.171	61	-	-	3	4	-	-	7	-	-	84	4	24	5	16.0	2	-	3-2
Oct 11, 2013	MARYLAND	3	46	17	122	.238	44	-	-	2	4	-	-	1	-	-	59	3	14	2	10.0	4	-	3-0
Oct 13, 2013	PITT	3	45	10	89	.393	44	-	-	8	4	-	-	7	-	-	35	3	12	2	9.0	0	-	3-0
Oct 16, 2013	MIAMI	4	61	14	139	.338	59	-	-	1	7	-	-	2	-	-	63	0	22	4	11.0	5	-	3-1
Oct 20, 2013	at Notre Dame	3	47	11	95	.379	43	-	-	3	4	-	-	2	-	-	45	5	14	1	12.0	1	-	3-0
Oct 25, 2013	at DU	5	56	24	165	.194	52	-	-	4	6	-	-	3	-	-	70	0	26	4	13.0	8	-	2-3
Oct 26, 2013	at WF	4	64	23	160	.256	59	-	-	4	4	-	-	4	-	-	66	3	22	6	14.0	2	-	3-1
Nov 01, 2013	NORTH CAROLINA	5	57	22	152	.230	49	-	-	5	5	-	-	5	-	-	61	4	48	1	28.0	0	-	3-2
Nov 03, 2013	NC STATE	3	42	10	86	.372	38	-	-	7	7	-	-	2	-	-	42	0	14	2	7.0	1	-	3-0
Nov 08, 2013	at Virginia	4	64	17	145	.324	62	-	-	6	6	-	-	4	-	-	75	4	20	2	14.0	5	-	3-1
Nov 09, 2013	at Virginia Tech	4	48	19	121	.240	46	-	-	4	4	-	-	7	-	-	37	3	15	3	10.5	1	-	1-3
Nov 13, 2013	at Miami	4	56	19	166	.223	47	-	-	5	7	-	-	5	-	-	80	3	17	0	11.5	1	-	3-1
Nov 17, 2013	NOTRE DAME	3	41	15	96	.271	37	-	-	7	4	-	-	1	-	-	42	0	14	2	7.0	0	-	3-0
Nov 22, 2013	WF	3	45	9	83	.434	45	-	-	5	7	-	-	3	-	-	35	2	8	0	6.0	0	-	3-0
Nov 24, 2013	DU	3	47	11	106	.340	43	-	-	3	5	-	-	1	-	-	49	0	20	0	10.0	1	-	3-0
Nov 27, 2013	CU	3	52	13	132	.295	47	-	-	5	5	-	-	4	-	-	69	0	16	0	8.0	2	-	3-0
Nov 29, 2013	GT	3	38	5	76	.434	31	-	-	7	4	-	-	0	-	-	34	2	4	1	4.0	0	-	3-0
Dec 05, 2013	vs Georgia Southern	3	46	21	121	.207	39	-	-	1	3	-	-	1	-	-	50	2	6	0	5.0	1	-	3-0
Dec 06, 2013	at Florida	5	76	23	170	.312	65	-	-	5	6	-	-	2	-	-	69	1	16	0	9.0	1	-	3-2
Dec 13, 2013	vs Wisconsin	4	46	24	149	.148	44	-	-	2	4	-	-	2	-	-	62	0	18	1	9.0	1	-	1-3
Florida State		126	1757	610	4304	.266	1635	-	-	146	179	-	-	117	-	-	1874	61	572	73	347.0	55	-	
		126	1558	707	4457	.191	1445	-	-	118	229	-	-	146	-	-	1667	46	401	42	246.5	33	-	

Sets played: 126  
 Kills per set: 13.94  
 Assists per set: 12.98

Service aces per set: 1.16  
 Digs per set: 14.87  
 Blocks per set: 2.75

Ball handling errors per set: 0.44  
 Reception errors per set: 0.93



## 2013 MATCH BY MATCH COMPARISON

Date	Opponent	Score	Kills	Errors	TA	Hlt%	Assists	SA	SE	RE	Digs	Blocks	BS	BA	BE	BHE
Aug 30, 2013	vs Kentucky	3-0	42/42	18/24	113/126	.212/.143	41/40	0/2	5/9	2/0	50/47	11.0/7.0	5/1	12/12	4/0	0/2
Aug 30, 2013	vs Illinois	0-3	35/49	16/18	99/110	.192/.282	35/45	4/5	4/4	5/4	41/44	7.0/7.5	0/1	14/13	3/1	0/1
Aug 31, 2013	at Long Beach State	3-2	67/60	22/22	144/146	.312/.260	61/56	6/10	6/5	10/6	53/45	13.0/11.0	2/2	22/18	3/1	4/0
Sep 06, 2013	OHIO STATE	1-3	48/66	26/23	139/153	.158/.281	48/62	5/5	5/10	5/5	55/55	14.0/10.0	2/3	24/14	1/0	0/0
Sep 07, 2013	WESTERN KENTUCKY	3-1	54/42	14/23	125/129	.320/.147	47/38	5/4	12/7	4/5	55/52	9.0/4.0	3/2	12/4	3/2	1/2
Sep 07, 2013	FGCU	3-0	44/32	11/14	87/89	.379/.202	43/31	8/0	4/6	0/8	35/27	3.0/5.0	0/0	6/10	4/0	1/1
Sep 12, 2013	vs Siena	3-0	38/18	18/19	87/83	.230/-.012	37/18	8/4	4/8	4/8	43/27	8.0/4.0	1/0	14/8	0/0	0/0
Sep 12, 2013	at Texas A&M	0-3	45/54	18/20	139/145	.194/.234	43/53	0/2	0/6	2/0	63/62	11.0/7.0	1/1	20/12	3/1	1/1
Sep 14, 2013	vs Michigan	3-2	71/62	23/24	170/180	.282/.211	69/56	3/4	9/7	4/3	81/68	13.0/9.0	2/1	22/16	2/2	1/1
Sep 17, 2013	at Florida	0-3	43/42	20/13	103/110	.223/.264	42/37	1/5	7/9	5/1	47/34	7.0/9.0	2/0	10/18	5/2	2/1
Sep 21, 2013	at Auburn	3-2	76/62	31/22	177/160	.254/.250	69/58	7/1	9/6	1/7	61/58	11.0/12.0	1/2	20/20	5/1	1/3
Sep 28, 2013	at Syracuse	3-1	65/38	23/15	154/139	.273/.165	62/33	4/1	1/8	1/4	78/55	5.0/7.0	1/1	8/12	1/3	3/1
Sep 29, 2013	at Boston College	3-0	39/26	7/23	67/82	.478/.037	36/25	4/4	5/4	4/4	28/19	13.0/4.0	1/1	24/6	1/0	2/1
Oct 04, 2013	at GT	1-3	49/50	24/17	140/136	.179/.243	47/46	4/8	8/15	7/4	57/54	8.0/6.0	1/2	14/8	2/2	3/1
Oct 05, 2013	at CU	3-2	64/57	32/26	187/176	.171/.176	61/55	3/7	4/7	7/3	84/76	16.0/15.5	4/4	24/23	5/0	2/1
Oct 11, 2013	MARYLAND	3-0	46/29	17/19	122/117	.238/.085	44/26	2/1	4/3	1/2	59/51	10.0/7.0	3/0	14/14	2/0	4/4
Oct 13, 2013	PITT	3-0	45/44	10/15	89/100	.393/.290	44/42	8/7	4/5	7/8	35/33	9.0/7.5	3/2	12/11	2/3	0/1
Oct 16, 2013	MIAMI	3-1	61/51	14/24	139/149	.338/.181	59/47	1/2	7/10	2/1	63/55	11.0/11.0	0/0	22/22	4/1	5/1
Oct 20, 2013	at Notre Dame	3-0	47/26	11/22	95/96	.379/.042	43/25	3/2	4/3	2/3	45/34	12.0/5.0	5/2	14/6	1/0	1/0
Oct 25, 2013	at DU	2-3	56/66	24/28	165/176	.194/.216	52/62	4/3	6/7	3/4	70/71	13.0/14.0	0/2	26/24	4/0	8/4
Oct 26, 2013	at WF	3-1	64/50	23/22	160/148	.256/.189	59/49	4/4	4/6	4/4	66/58	14.0/8.0	3/3	22/10	6/4	2/0
Nov 01, 2013	NORTH CAROLINA	3-2	57/63	22/39	152/175	.230/.137	49/60	5/5	5/5	5/5	61/66	28.0/9.5	4/2	48/15	1/5	0/0
Nov 03, 2013	NC STATE	3-0	42/26	10/16	86/90	.372/.111	38/25	7/2	7/8	2/7	42/29	7.0/3.0	0/1	14/4	2/3	1/0
Nov 08, 2013	at Virginia	3-1	64/61	17/22	145/175	.324/.223	62/54	6/4	6/9	4/6	75/58	14.0/8.5	4/2	20/13	2/2	5/1
Nov 09, 2013	at Virginia Tech	1-3	48/63	19/21	121/133	.240/.316	46/57	4/7	4/9	7/4	37/47	10.5/5.0	3/2	15/6	3/1	1/0
Nov 13, 2013	at Miami	3-1	56/44	19/28	166/169	.223/.095	47/41	5/5	7/5	5/5	80/77	11.5/8.0	3/1	17/14	0/0	1/2
Nov 17, 2013	NOTRE DAME	3-0	41/32	15/16	96/98	.271/.163	37/31	7/1	4/9	1/7	42/37	7.0/4.0	0/0	14/8	2/0	0/0
Nov 22, 2013	WF	3-0	45/29	9/17	83/88	.434/.136	45/27	5/3	7/4	3/5	35/26	6.0/3.0	2/1	8/4	0/2	0/1
Nov 24, 2013	DU	3-0	47/43	11/20	106/124	.340/.185	43/38	3/1	5/5	1/3	49/44	10.0/5.0	0/1	20/8	0/0	1/0
Nov 27, 2013	CU	3-0	52/35	13/14	132/121	.295/.174	47/33	5/4	5/2	4/5	69/58	8.0/7.0	0/1	16/12	0/1	2/0
Nov 29, 2013	GT	3-0	38/34	5/17	76/89	.434/.191	31/27	7/0	4/12	0/7	34/28	4.0/0.0	2/0	4/0	1/0	0/1
Dec 05, 2013	vs Georgia Southern	3-0	46/33	21/23	121/117	.207/.085	39/29	1/1	3/2	1/1	50/46	5.0/4.0	2/1	6/6	0/1	1/2
Dec 06, 2013	at Florida	3-2	76/62	23/20	170/163	.312/.258	65/56	5/2	6/6	2/5	69/58	9.0/12.0	1/3	16/18	0/0	1/0
Dec 13, 2013	vs Wisconsin	1-3	46/67	24/21	149/165	.148/.279	44/63	2/2	4/8	2/2	62/68	9.0/7.0	0/1	18/12	1/4	1/0

### Set Comparisons

MATCH WINS BY #SETS	1	2	3	4	5	Total
Florida State	0	0	14	6	6	26
Opponents	0	0	3	4	1	8

SETS WON BY SET	1	2	3	4	5	Total
Florida State	21	23	23	11	6	84
Opponents	13	11	11	6	1	42

POINTS BY SET	1	2	3	4	5	Total
Florida State	793	834	802	386	99	2914
Opponents	716	724	678	363	76	2558



# 2013 SEASON STATISTICS

Overall record: 26-8 Conf: 17-3 Home: 12-1 Away: 10-5 Neutral: 4-2

##	Player	sp	mp-ms	Attack					Set		Serve		
				k	k/s	e	ta	pct	a	a/s	sa	sa/s	se
14	Ashley Neff	125	34-	225	1.80	60	456	.362	5	0.04	0	0.00	0
12	Sarah Burrington	124	34-	225	1.81	57	492	.341	8	0.06	7	0.06	13
23	Elise Walch	118	32-	330	2.80	104	775	.292	4	0.03	3	0.03	5
7	Izzy Carmona	85	30-	168	1.98	55	414	.273	2	0.02	0	0.00	0
5	Nicole Walch	125	35-	447	3.58	158	1072	.270	14	0.11	26	0.21	46
35	Mara Green	56	21-	77	1.38	31	202	.228	4	0.07	4	0.07	6
24	Olivera Medic	121	33-	197	1.63	92	611	.172	28	0.23	22	0.18	38
8	Leah Mikesky	47	18-	71	1.51	41	212	.142	3	0.06	8	0.17	10
3	Hailey Luke	126	34-	10	0.08	6	35	.114	605	4.80	25	0.20	13
2	Katie Mosher	118	32-	2	0.02	1	14	.071	103	0.87	15	0.13	19
10	Sarah Wickstrom	126	34-	4	0.03	3	15	.067	854	6.78	31	0.25	20
11	Aurora Davis	1	1-	0	0.00	0	0	.000	0	0.00	0	0.00	1
9	Caroline Dadowski	7	7-	0	0.00	0	0	.000	0	0.00	0	0.00	1
13	Laura Dadowski	66	28-	0	0.00	0	1	.000	5	0.08	5	0.08	7
FLORIDA STATE		126	34-	1757	13.9	610	4304	.266	1635	12.9	146	1.16	179
Opponents		126	34-	1558	12.3	707	4457	.191	1445	11.4	118	0.94	229

##	Player	sp	re	Dig		Blocking					
				dig	dig/s	bs	ba	total	blk/s	be	bhe
14	Ashley Neff	125	0	17	0.14	27	147	174	1.39	16	0
12	Sarah Burrington	124	0	47	0.38	15	134	149	1.20	15	1
23	Elise Walch	118	1	60	0.51	1	71	72	0.61	8	0
7	Izzy Carmona	85	0	19	0.22	4	67	71	0.84	12	0
5	Nicole Walch	125	43	297	2.38	7	54	61	0.49	3	3
35	Mara Green	56	0	38	0.68	2	32	34	0.61	7	0
24	Olivera Medic	121	31	386	3.19	3	48	51	0.42	7	1
8	Leah Mikesky	47	5	77	1.64	2	18	20	0.43	2	0
3	Hailey Luke	126	0	175	1.39	0	1	1	0.01	0	34
2	Katie Mosher	118	23	506	4.29	0	0	0	0.00	0	2
10	Sarah Wickstrom	126	0	233	1.85	0	0	0	0.00	3	14
9	Caroline Dadowski	7	1	1	0.14	0	0	0	0.00	0	0
13	Laura Dadowski	66	2	17	0.26	0	0	0	0.00	0	0
11	Aurora Davis	1	0	0	0.00	0	0	0	0.00	0	0
-	TEAM	-	11	-	-	-	-	-	-	-	-



# FLORIDA STATE®

## 2013 ACC REVIEW

### 2013 ALL-ACC - FIRST TEAM

Name	Yr.	Position	School
Emily Sklar	So.	OH	Duke
Ashley Neff	Sr.	MB	Florida State
Jovana Bjelica	Sr.	OH	North Carolina
Moneshia Simmons	Sr.	OH	Clemson
Savannah Leaf	Jr.	OH	Miami
Silvi Uattara	So.	OH	Syracuse
Victoria Hamsher	Sr.	MB	Virginia Tech
Emani Sims	Jr.	MB	Miami
Ali McCurdy	Sr.	L	Duke

### 2013 ALL-ACC - SECOND TEAM

Name	Yr.	Position	School
Nicole Walch	So.	OH	Florida State
Jeme Obeime	Jr.	OH	Duke
Paige Neuenfeldt	So.	OH	North Carolina
Elise Walch	So.	RS	Florida State
Lauren Fuller	So.	S	Virginia
Chelsea Cook	Sr.	MB	Duke
Ashleigh Crutcher	Jr.	OH	Maryland
Alexis Mourning	Jr.	MB	Miami
Katie Mosher	Jr.	L	Florida State

### 2013 ALL-ACC - THIRD TEAM

Name	Yr.	Position	School
Jessica Wynn	Jr.	RS	Pittsburgh
Jeni Houser	Jr.	MB	Notre Dame
Kathryn Caine	Jr.	RS	Virginia Tech
Maggie Deichmeister	Jr.	S	Duke
Adreene Elliott	Jr.	MH	Maryland
Tori Janowski	Jr.	OH	Virginia
Victoria McPherson	So.	MB	North Carolina
Jasmine Burton	Fr.	RS	Virginia
Ryan Shaffer	Sr.	DS	Miami

Coach of the Year..... Jolene Nagel, Duke  
 Player of the Year ..... Emily Skylar, Duke  
 Defensive Player of the Year .. Ali McCurdy, Duke  
 Freshman of the Year ..... Jasmine Burton, Virginia

### 2013 ACC ALL-FRESHMEN TEAM

Name	Position	School
Jasmine Burton	RS	Virginia
Haley Kole	OH	Virginia
Jordan Tucker	MB	Duke
Leah Perri	RS	Clemson
Lindsey Owens	OH	Virginia Tech
Abigail Curry	S	North Carolina

### 2013 FINAL NCAA RPI

14.....	Duke
17.....	Florida State
24.....	North Carolina
53.....	Miami
57.....	NC State
66.....	Virginia Tech
72.....	Virginia
82.....	Pittsburgh
104.....	Wake Forest
111.....	Notre Dame
120.....	Clemson
134.....	Maryland
162.....	Georgia Tech
167.....	Syracuse
231.....	Boston College

### FINAL ACC STANDINGS

	OVERALL		CONFERENCE	
	W	L	W	L
Duke	28	5	18	2
<b>Florida State</b>	<b>26</b>	<b>8</b>	<b>17</b>	<b>3</b>
North Carolina	27	5	16	4
Miami	19	12	12	8
NC State	20	12	11	9
Pitt	20	12	11	9
Syracuse	16	16	11	9
Virginia	18	14	11	9
Virginia Tech	22	12	10	10
Clemson	15	16	9	11
Notre Dame	13	18	7	13
Georgia Tech	12	20	6	14
Maryland	13	19	5	15
Wake Forest	16	16	5	15
Boston College	9	23	1	19

Overall record: 17-3 Conf: 17-3 Home: 10-0 Away: 7-3 Neutral: 0-0

##	Player	Attack						Set		Serve			
		sp	mp-ms	k	k/s	e	ta	pct	a	a/s	sa	sa/s	se
12	Sarah Burrington	73	20-	155	2.12	37	315	.375	5	0.07	6	0.08	13
14	Ashley Neff	72	20-	113	1.57	32	235	.345	4	0.06	0	0.00	0
23	Elise Walch	71	20-	201	2.83	59	458	.310	1	0.01	3	0.04	0
5	Nicole Walch	71	20-	241	3.39	72	556	.304	9	0.13	14	0.20	27
7	Izzy Carmona	62	20-	138	2.23	39	338	.293	2	0.03	0	0.00	0
3	Hailey Luke	73	20-	7	0.10	1	22	.273	354	4.85	19	0.26	9
10	Sarah Wickstrom	73	20-	3	0.04	1	8	.250	494	6.77	20	0.27	14
35	Mara Green	17	8-	26	1.53	13	75	.173	1	0.06	1	0.06	4
24	Olivera Medic	73	20-	85	1.16	40	296	.152	18	0.25	12	0.16	16
8	Leah Mikesky	39	15-	57	1.46	31	172	.151	2	0.05	6	0.15	6
11	Aurora Davis	1	1-	0	0.00	0	0	.000	0	0.00	0	0.00	1
9	Caroline Dadowski	4	4-	0	0.00	0	0	.000	0	0.00	0	0.00	1
13	Laura Dadowski	35	15-	0	0.00	0	0	.000	3	0.09	2	0.06	2
2	Katie Mosher	65	18-	0	0.00	0	6	.000	59	0.91	8	0.12	8
FLORIDA STATE		73	20-	1026	14.0	325	2481	.283	952	13.0	91	1.25	101
Opponents		73	20-	867	11.8	421	2581	.173	803	11.0	71	0.97	136

##	Player	Dig				Blocking					
		sp	re	dig	dig/s	bs	ba	total	blk/s	be	bhe
12	Sarah Burrington	73	0	29	0.40	10	88	98	1.34	11	0
14	Ashley Neff	72	0	8	0.11	16	88	104	1.44	7	0
23	Elise Walch	71	0	37	0.52	1	40	41	0.58	4	0
5	Nicole Walch	71	21	164	2.31	4	34	38	0.54	2	2
7	Izzy Carmona	62	0	16	0.26	3	50	53	0.85	6	0
3	Hailey Luke	73	0	102	1.40	0	0	0	0.00	0	25
10	Sarah Wickstrom	73	0	136	1.86	0	0	0	0.00	1	11
35	Mara Green	17	0	8	0.47	1	8	9	0.53	2	0
24	Olivera Medic	73	20	244	3.34	2	31	33	0.45	4	1
8	Leah Mikesky	39	4	62	1.59	2	17	19	0.49	2	0
11	Aurora Davis	1	0	0	0.00	0	0	0	0.00	0	0
13	Laura Dadowski	35	1	8	0.23	0	0	0	0.00	0	0
2	Katie Mosher	65	15	294	4.52	0	0	0	0.00	0	2
9	Caroline Dadowski	4	0	0	0.00	0	0	0	0.00	0	0
-	TEAM	-	9	-	-	-	-	-	-	-	-
FLORIDA STATE.....		73	70	1109	15.19	39	356	217.0	2.97	39	41
Opponents		73	91	974	13.37	28	220	138.0	1.89	27	10



## 2013 ACC REVIEW

2013 Atlantic Coast Conference Volleyball - Individual Leaders

HITTING PERCENTAGE							SERVICE ACES				
	CI	S	K	E	TA	Pct.	CI	S	No.	Avg/S	
1. Victoria Hamsher-VT	Sr	123	327	77	617	.405	1. Lindsey Owens-VT	Fr	109	44	0.40
2. Paige Neuenfeldt-NC	So	111	236	59	455	.389	2. Genitsaridi, Maria-UP	Fr	129	48	0.37
3. Ashley Neff-FS	Sr	121	221	59	442	.367	3. Tori Janowski-VA	Jr	128	46	0.36
4. Sarah Burrington-FS	Fr	120	217	55	469	.345	4. Kaleigh Colson-GT	Sr	100	34	0.34
5. Emani Sims-UM	Jr	116	259	68	553	.345	5. Jacobson, Jenna-UP	So	130	44	0.34
6. Alexis Mourning-UM	Jr	116	250	66	535	.344	6. Chanell Clark-Bibbs-GT	So	116	39	0.34
7. Kathryn Caine-VT	Jr	126	311	92	646	.339	7. Savanah Leaf-UM	Jr	116	38	0.33
8. LaTasha Samson-Akpan-VT	Jr	124	177	55	394	.310	8. Irem Bayramoglu-CU	Fr	105	34	0.32
9. Jordan Tucker-DU	Fr	110	222	77	471	.308	9. Blair Fuentes-UM	Jr	87	26	0.30
10. Jeni Houser-ND	Jr	116	311	98	704	.303	10. Zitzke, Lindsey-UP	Jr	130	38	0.29

KILLS				
	CI	S	No.	Avg/S
1. Moneshia Simmons-CU	Sr	123	549	4.46
2. Emily Sklar-DU	So	104	405	3.89
3. Savanah Leaf-UM	Jr	116	442	3.81
4. Katty Workman-BC	So	120	438	3.65
5. Tori Janowski-VA	Jr	128	462	3.61
6. Silvi Uattara-SU	So	118	425	3.60
7. Nicole Walch-FS	So	121	431	3.56
8. Haley Kole-VA	Fr	127	430	3.39
9. Jeme Obeime-DU	Jr	114	376	3.30
10. Daryan Hopper-ST	Jr	101	332	3.29

BLOCKS						
	CI	S	BS	BA	Total	Avg/S
1. Ashley Neff-FS	Sr	121	27	141	168	1.39
2. Lindsay McCabe-SU	Jr	119	21	138	159	1.34
3. Emani Sims-UM	Jr	116	15	138	153	1.32
4. Ashlyn MacGregor-MD	Fr	112	11	134	145	1.29
5. Beta Dumancic-CU	Jr	123	34	116	150	1.22
6. Sarah Burrington-FS	Fr	120	15	131	146	1.22
7. Victoria McPherson-NC	So	100	16	105	121	1.21
8. Chelsea Cook-DU	Sr	114	14	119	133	1.17
9. Potts, Jenna-UP	Fr	120	17	123	140	1.17
10. Brie Merriwether-ST	Sr	101	15	102	117	1.02

ASSISTS				
	CI	S	No.	Avg/S
1. Maggie Deichmeister-DU	Jr	114	1297	11.38
2. Lauren Fuller-VA	So	128	1455	11.37
3. Jordan Fish-VT	Jr	125	1381	11.05
4. Blair Fuentes-UM	Jr	87	864	9.93
5. Maggie Brindock-ND	Sr	116	1104	9.52
6. Hannah Brenner-CU	Sr	115	1092	9.50
7. Tanna Aljoe-ST	So	105	977	9.30
8. Kellie Barnum-BC	Jr	122	1108	9.08
9. Sophia Dodd-WF	Fr	113	1008	8.92
10. Erica Handley-SU	Fr	122	1073	8.80

DIGS				
	CI	S	No.	Avg/S
1. Ali McCurdy-DU	Sr	114	593	5.20
2. Ryan Shaffer-UM	Sr	116	557	4.80
3. Sarah Harper-MD	Sr	120	549	4.57
4. Katie Mosher-FS	Jr	114	506	4.31
5. Megan Miller-WF	So	114	483	4.24
6. Emily Rottman-VA	Sr	128	541	4.23
7. Clesen, Delaney-UP	Jr	130	542	4.17
8. Alston Kearns-ST	Jr	112	461	4.12
9. Ece Taner-NC	Jr	115	462	4.02

2013 Atlantic Coast Conference Volleyball - Team Leaders

HITTING PERCENTAGE							BLOCKS				
	S	K	E	TA	Pct.	S	BS	BA	Total	Avg/S	
1. Florida State	122	1711	586	4155	.271	1. Maryland	121	54	575	341	2.82
2. Virginia Tech	126	1698	634	4233	.251	2. Florida State	122	61	554	338	2.77
3. Syracuse	122	1489	540	3836	.247	3. Syracuse	122	56	518	315	2.58
4. North Carolina	115	1647	644	4066	.247	4. Miami	116	41	514	298	2.57
5. Duke	114	1687	636	4271	.246	5. North Carolina	115	57	475	294	2.56
6. Virginia	128	1753	685	4596	.232	6. Duke	114	53	461	283	2.49
7. Pitt	130	1725	711	4413	.230	7. Clemson	123	77	442	298	2.42
8. Miami	116	1554	596	4323	.222	8. Wake Forest	118	83	403	284	2.41
9. Clemson	123	1574	625	4463	.213	9. Pitt	130	53	510	308	2.37
10. Notre Dame	120	1475	640	4025	.207	10. Notre Dame	120	89	390	284	2.37
11. Wake Forest	118	1477	624	4228	.202	11. NC State	116	54	439	273	2.36
12. NC State	116	1474	642	4132	.201	12. Virginia	128	56	436	274	2.14
13. Maryland	121	1527	660	4360	.199	13. Virginia Tech	126	76	364	258	2.05
14. Georgia Tech	117	1383	658	3983	.182	14. Georgia Tech	117	56	350	231	1.97
15. Boston College	122	1484	763	4348	.166	15. Boston College	122	48	350	223	1.83

ASSISTS			
	S	No.	Avg/S
1. Duke	114	1568	13.75
2. North Carolina	115	1529	13.30
3. Florida State	122	1591	13.04
4. Virginia	128	1650	12.89
5. Pitt	130	1635	12.58
6. Virginia Tech	126	1581	12.55
7. Miami	116	1435	12.37
8. Clemson	123	1476	12.00
9. NC State	116	1366	11.78
10. Wake Forest	118	1378	11.68
11. Maryland	121	1409	11.64
12. Syracuse	122	1401	11.48
13. Notre Dame	120	1359	11.32
14. Boston College	122	1379	11.30
15. Georgia Tech	117	1259	10.76

SERVICE ACES			
	S	No.	Avg/S
1. Pitt	130	208	1.60
2. Georgia Tech	117	169	1.44
3. North Carolina	115	159	1.38
4. Miami	116	157	1.35
5. Virginia	128	173	1.35
6. Syracuse	122	158	1.30
7. Duke	114	144	1.26
8. Virginia Tech	126	156	1.24
9. Boston College	122	149	1.22
10. Clemson	123	147	1.20
11. NC State	116	138	1.19
12. Florida State	122	144	1.18
13. Maryland	121	125	1.03
14. Wake Forest	118	117	0.99
15. Notre Dame	120	95	0.79

KILLS			
	S	No.	Avg/S
1. Miami (FL)	110	1578	14.35
2. Florida State	106	1512	14.26
3. North Carolina	116	1642	14.16
4. Maryland	117	1597	13.65
5. Georgia Tech	116	1550	13.36
6. Clemson	109	1451	13.31
7. Duke	128	1694	13.23
8. Virginia Tech	112	1478	13.20
9. NC State	122	1571	12.88
10. Wake Forest	116	1452	12.52
11. Boston College	114	1375	12.06
12. Virginia	112	1343	11.99

DIGS			
	S	No.	Avg/S
1. Clemson	109	1874	17.19
2. Duke	128	2150	16.80
3. Miami (FL)	110	1820	16.55
4. North Carolina	116	1771	15.27
5. Florida State	106	1601	15.10
6. Wake Forest	116	1752	15.10
7. NC State	122	1811	14.84
8. Maryland	117	1699	14.52
9. Boston College	114	1654	14.51
10. Virginia Tech	112	1586	14.16
11. Virginia	112	1493	13.33
12. Georgia Tech	116	1460	12.59





# HONORS AND AWARDS

**AVCA ALL-AMERICAN (14)**  
 Amanda Santos (HM).....'04  
 Andreza Santos (HM).....'05  
 Makini Thompson (HM) '06  
 Brianna Barry (2nd).....'09  
 Jordana Price (HM).....'09  
 Mira Djuric (HM).....'09  
 Rachael Morgan (HM) ...'09  
 Visnja Djurdjevic (HM)'10, '11  
 Jekaterina Stepanova (2nd).....  
 '11  
 Ashley Neff (HM, 3rd, HM)'11,  
 '12, '13  
 Sareea Freeman (HM) ...'12  
 Fatma Yildirim (HM).....'12  
**Nicole Walch (HM).....'13**  
 Elise Walch (HM).....'13

**AVCA ALL-REGION (31)**  
 Carol Forsten.....'84  
 Joan Morris.....'86  
 Julie Todd.....'87  
 Nancy Gaspardarek '87, '88,  
 '89  
 Maggie Philgence'87, '88, '89,  
 '90  
 Deanne Kaleta ..... '88  
 Gabrielle Reece.....'89  
 Luiza Ramos.....'92, '93, '94  
 Sherry Cowling.....'92  
 Bianca Stevens ..... '92  
 Vicki Zinkil.....'93  
 Fiona Bolten.....'97, '98  
 Holly Schneider.....'98  
 Aisha Thornton.....'98  
 Norisha Campbell.....'00, '01  
 Kristen Frye.....'02  
 Amanda Santos.....'04  
 Andreza Santos.....'05  
 Makini Thompson.....'06  
 Jordana Price '08 (HM), '09  
 Brianna Barry.....'09  
 Mira Djuric.....'09  
 Rachael Morgan (HM) ...'09  
 Visnja Djurdjevic\* ..... '10, '11  
 Stephanie Neville (HM)..'10  
 Jekaterina Stepanova.....'11  
 Ashley Neff ..... '11, '12, '13  
 Sareea Freeman.....'12  
 Fatma Yildirim.....'12  
 Elise Walch ..... '13  
**Nicole Walch ..... '13**

\*Named all-region at Tulane  
 in 2009

**EAST REGION ROOKIE OF  
 THE YEAR**  
 Cassie McLaughlin.....'03

**ACC PLAYER OF THE WEEK  
 (25)**

Kristine Cousins ..... '91  
 Bianca Stevens ..... '92  
 Luiza Ramos.....'93  
 Vicki Zinkil.....'93  
 Adria Ciraco.....'94  
 LaToya (Presberry) Washington'96, '97  
 Aisha Thornton'97, '98 (twice)  
 Fiona Bolten.....'98  
 Jennifer Werrick.....'98  
 Erica Bunch.....'00, '01  
 Norisha Campbell'00, '01 (twice)  
 Aisha Carr.....'02  
 Cassie McLaughlin.....'03  
 Kristen Rust.....'04  
 Mira Djuric.....'07, '09  
 Brianna Barry.....'08  
 Stephanie Neville ..... '08  
 Jordana Price ..... '09  
 Visnja Djurdjevic.....'10  
 Sareea Freeman'11, '12 (three  
 times)  
 Jekaterina Stepanova.....'11  
 Elise Walch ..... '11, '13  
 Fatma Yildirim.....'12  
 Ashley Neff ..... '12, '13  
**Nicole Walch .... '13 (twice)**

**ACC ROOKIE OF THE WEEK  
 (8)**  
 Maureen McCarthy.....'94  
 Holly Schneider ..... '95  
 LaToya (Presberry) Washington.....  
 '95  
 Aisha Thornton.....'96  
 Kate Hemlepp'97 (three times)  
 Jennifer Werrick'97 (three times)  
 Norisha Campbell.....'98  
 Jennifer Anderson.....'00  
 Izzy Carmona.....'13

**ACC ROOKIE OF THE YEAR  
 (2)**  
 Kate Hemlepp ..... '97  
 Cassie McLaughlin.....'03

**ACC COACH OF THE YEAR (2)**  
 Cecile Reynaud.....'92, '00  
 Chris Poole ..... '09, '11

**ACC PLAYER OF THE YEAR (2)**  
 Brianna Barry ..... '09  
 Ashley Neff ..... '12

**ACC ALL-FRESHMAN TEAM  
 (10)**  
 Maureen McCarthy.....'94  
 Holly Schneider ..... '95  
 Aisha Thornton ..... '96  
 Kate Hemlepp ..... '97  
 Jennifer Werrick.....'97  
 Jennifer Anderson.....'00  
 Cassie McLaughlin.....'03  
 Brianna Barry ..... '06  
 Fatma Yildirim ..... '09  
**Sarah Wickstrom.....'11**

**ALL-ACC TEAM (30)**

Kristine Cousins ..... '91  
 Sherry Cowling.....'92  
 Bianca Stevens ..... '92  
 Luiza Ramos.....'92, '93, '94  
 Vicki Zinkil ..... '93  
 Fiona Bolten.....'97, '98  
 Susan Hawks ..... '97  
 Holly Schneider ..... '97, '98  
 Aisha Thornton.....'98  
 Norisha Campbell.....'00, '01  
 Jennifer Werrick.....'00  
 Kristin Frye.....'02  
 Amanda Santos.....'04  
 Andreza Santos.....'05  
 Makini Thompson ..... '06, '07  
 Mira Djuric ..... '07, '09  
 Ashlee Moon.....'08  
 Lauren Richardson.....'08  
 Brianna Barry ..... '09  
 Jordana Price ..... '09  
 Rachael Morgan.....'09  
 Visnja Djurdjevic.....'10, '11  
 Stephanie Neville ..... '10  
 Jekaterina Stepanova.....'11  
 Ashley Neff ..... '11, '12, '13  
 Fatma Yildirim.....'12  
 Sareea Freeman.....'12  
**Nicole Walch ..... '13**  
 Elise Walch ..... '13  
**Katie Mosher.....'13**

**ACC ALL-TOURNAMENT TEAM  
 (19)**

Deanna Bosschaert ..... '91  
 Sherry Cowling.....'92  
 Bianca Stevens ..... '92  
 Luiza Ramos.....'92, '93, '94  
 Franci Rard ..... '93  
 LaToya (Presberry) Washington  
 '95  
 Holly Schneider . '95, '97, '98  
 Susan Hawks.....'98  
 Fiona Bolten.....'98  
 Norisha Campbell.....'01  
 Jennifer Anderson.....'01  
 Erica Bunch.....'02  
 Kristin Frye.....'02

**ACC TOURNAMENT MVP**  
 Fiona Bolten.....'98

**ALL-ACC ACADEMIC TEAM (14)**  
 Sarah Griffin.....2005-06  
 Jessica Skower .....2005-06  
 Brianna Barry .....2006-09  
 Ashlee Moon.....'08  
 Jordana Price ..... '08  
 Lauren Richardson.....'08  
 Jenna Romanelli.....'08, '10  
 Stephanie Neville.....'09, '10  
 Taylor Wilson.....'10  
**Sarah Wickstrom.....'12, '13**  
**Olivera Medic.....'12**  
**Sarah Burrington.....'13**  
**Katie Mosher.....'13**  
**Nicole Walch ..... '13**

**ACC ACADEMIC HONOR ROLL  
 (73)**

Catie Lotarski.....'91, '93, '94  
 Jennifer McCall... '91, '92, '93  
 Vicki Zinkil.....'91  
 Deanna Bosschaert'92, '93, '94  
 Jennifer Cichy.....'92  
 Franci Rard ..... '93  
 Valerie Broussard'94, '95, '96  
 Adria Ciraco.....'94  
 Susan Johnson.....'94, '95, '96  
 Maureen McCarthy'94, '95, '96  
 Christy Minko.....'94, '95, '96  
 Luiza Ramos.....'94  
 Patty Diamond.....'95, '96  
 LaToya (Presberry) Washington'95, '96, '97  
 Holly Schneider'95, '96, '97, '98  
 Sarah Rickertsen'95, '96, '97,  
 '98  
 Aisha Thornton ..... '97, '99  
 Fiona Bolten.....'98  
 Courtney Dipert.....'98, '99  
 Kensi Zulueta ..... '98  
 Kristin Frye.. '99, '00, '01, '02  
 Elizabeth Pound..'99, '00, '01  
 Alex Sevillano'99, '00, '01, '02  
 Jennifer Anderson'00, '01, '02, '03  
 Dawn Hough.....'00, '01  
 Cerina Pele..'00, '01, '02, '03  
 Jennifer Werrick.....'00  
 Chrissy Bloomgren ..... '01  
 Aisha Carr.....'01, '02, '03  
 Ashley Meyer.....'01  
 Kameelah Omar..'01, '02, '03  
 Carly Adams.....'02, '03  
 Lindsay Curtiss.....'02  
 Ashley Denbow ..... '02  
 Nikki Anthony.....'03, '04  
 Sarah Griffin.....'03, '04, '05  
 Renee Hill ..... '03, '04  
 Cassie McLaughlin.....'03  
 Jessica Skower..'03, '04, '05  
 Danielle MacDonald.....'04  
 Summer Weissing ..... '04  
 Kim Crawford.....'05  
 Zrinka Tomic.....'05  
 Brianna Barry'06, '07, '08, '09  
 Nikki Baker.....'08  
 Ashlee Moon.....'08  
 Stephanie Neville'08, '09, '10,  
 '11  
 Lauren Richardson'08, '09, '10  
 Jenna Romanelli'08, '09, '10, '11  
 Taylor Wilson'08, '09, '10, '11  
 Kara Georgiadis.....'10  
 Mallory Kiley ..... '10  
 Amanda Saxton... '10, '11, '12  
 Courtney Zuber.....'10  
 Jennifer Hughes.....'10  
 Rachael Morgan.....'11  
 Duygu Duzceler.....'12  
 Kalee Schlabach.....'12  
 Jekaterina Stepanova.....'12  
 Sarah Wickstrom..'12, '13, '14  
 Sareea Freeman.....'13  
**Sarah Burrington.....'13, '14**  
**Caroline Dadowski... '13, '14**  
**Laura Dadowski..... '13, '14**  
 Olivera Medic.....'13, '14  
 Leah Mikesky.....'13  
 Abby Mixner.....'13  
**Katie Mosher..... '13, '14**  
 Ashley Neff ..... '13, '14  
**Nicole Walch ..... '13, '14**  
**Hailey Luke ..... '14**

**PLAYER OF THE WEEK (3)**  
 Nancy Gaspardarek.....'87  
 Maggie Philgence ..... '89, '90  
 Gabrielle Reece.....'89, '90

**ACC ACADEMIC HONOR ROLL  
 (73)**

**METRO CONFERENCE  
 ALL-TOURNAMENT MVP (15)**

Marie Sanders ..... '80  
 Shannon Lages.....'80  
 Alicia Cross.....'82  
 Karyn Palgut ..... '82, '83, '84  
 Marie Sanders ..... '82, '83  
 Sally Summer ..... '83  
 Joan Morris ..... '85, '86  
 Donna Krai ..... '85  
 Julie Todd.....'85, '86, '87  
 Deanne Kaleta ... '86, '87, '88  
 Julie Plattner.....'86  
 Nancy Gaspardarek'87, '88, '89  
 Maggie Philgence'88, '89, '90  
 Sonia Trevino.....'89  
 Gabrielle Reece ..... '89

**METRO CONFERENCE  
 COACH OF THE YEAR**  
 Cecile Reynaud.....'88, '89

**AVCA SOUTH REGION  
 TOURNAMENT MVP (2)**  
 Karyn Palgut ..... '82  
 Joan Morris ..... '85, '86

**FLORIDA AIAW  
 COACH OF THE YEAR**  
 Cecile Reynaud.....'91

**AVCA REGION  
 COACH OF THE YEAR (2)**  
 Cecile Reynaud (South)....'89  
 Chris Poole (East).....'09, '11

**METRO CONFERENCE  
 TOURNAMENT MVP (5)**  
 Karyn Palgut ..... '82  
 Joan Morris ..... '85, '86  
 Julie Todd.....'87  
 Deanne Kaleta ..... '88  
 Nancy Gaspardarek.....'89

**ACADEMIC ALL-AMERICAN**  
 Sherry Cowling.....'92

**ACADEMIC ALL-DISTRICT (8)**  
 Carol Forsten.....'84  
 Sonia Trevino.....'89  
 Sherry Cowling.....'92  
 Jennifer McCall.....'93  
 Jennifer Marraffino ..... '89  
 Sarah Griffin.....'06  
 Brianna Barry ..... '08, '09  
 Taylor Wilson.....'08, '09, '10

**ACADEMIC ALL-DISTRICT (8)**  
 Carol Forsten.....'84  
 Norisha Campbell (United  
 States).....'07  
 Makini Thompson (Jamaica).  
 '08  
 Fatma Yildirim (Turkey).....'12  
**Cecilie Woie (Norway)..... '14**

**JUNIOR NATIONAL  
 TEAM PLAYERS (11)**  
 Norisha Campbell (United  
 States).....'99  
**Sarah Burrington (United  
 States).....'13**  
 Cecile Reynaud (USA Coach).  
 '85  
 Mira Djuric (Serbia) ..... '06  
 Stephanie Neville (Canada) ...  
 '06  
 Olivera Medic (Serbia).....'06  
 Marija Milosavljevic (Serbia)  
 '06  
 Fatma Yildirim (Turkey).....'06  
 Mirja Djurdjevic (Serbia)..'06  
 Duygu Duzceler (Turkey)..'06  
**Cecilie Woie (Norway).....'08**  
**Milica Kubura (Serbia)..... '10**

**OLYMPIC FESTIVAL (3)**  
 Julie Todd.....'85  
 Sherry Cowling.....'90  
 Maggie Philgence ..... '91

**Current players in bold.**

**ACADEMIC ALL-AMERICAN**  
 Sherry Cowling.....'92

**ACADEMIC ALL-DISTRICT (8)**  
 Carol Forsten.....'84  
 Sonia Trevino.....'89  
 Sherry Cowling.....'92  
 Jennifer McCall.....'93  
 Jennifer Marraffino ..... '89  
 Sarah Griffin.....'06  
 Brianna Barry ..... '08, '09  
 Taylor Wilson.....'08, '09, '10

**DODGE NATIONAL ATHLETIC  
 AWARDS MOST INSPIRING  
 COLLEGIATE ATHLETE**  
 Gabrielle Reece ..... '89

**NATIONAL TEAM PLAYERS (5)**





## ALL-TIME LETTERWINNERS

**A**

Carly Adams	2002-03
Alyn Airaghi	1968
Jennifer Anderson	2000-03
Nikki Anthony	2003-04
Laura Arnold	1994-97
Luana Ruiz Azevedo	1998-01

**B**

Nikki Baker	2006-09
Barbara Barnes	1978-79
Brianna Barry	2006-09
Debbie Belcher	1973
Caitlin Belvin	2006
Gloria Bennett	1968
Trenesha Biggers	2002
Shelly Birkholz	1982-85
Sharon Bjork	1976
Charlene Blair	1972
Melanie Blajeau	1970
Joy Blanchard	1978-82
Chrissy Bloomgren	2001
Fiona Bolten	1997-98
Jackie BonSalle	2006-07
Deanna Bosschaert	1991-94
Kim Britt	1984-86
Amy Bronson	1988-90
Valerie Broussard	1993-95
Julie Brown	1979-83
Kathy Broxson	1970
Erica Bunch	1999-02
Sarah Burrington	2013-P

**C**

Margaret Cain	1969
Cordelia Campbell	1978
Norisha Campbell	1998-01
Aisha Carr	2001-04
Jennifer Cichy	1990-92
Adria Ciraco	1991-94
Cathy Cline	2002-03
Nancy Colton	1968
Diana Connell	1976
Carol Conrad	1976
Cathy Copeland	1987
Kristine Cousins	1990-91
Sherry Cowling	1992
Kim Crawford	2003-06
Melissa Crews	1998
Alicia Cross	1979-82
Linda Crutchfield	1971-72
Brandi Cummin	1990-91
Lindsay Curtiss	2003

**D**

Caroline Dadowski	2012-P
Laura Dadowski	2012-P
Camy Davies	1979-82
Laura Davis	1973-76
Miranda Davis	1979
Ashlee Denbow	2002
Patty Diamond	1993-96
Courtney Dipert	1996-99
Visnja Djurdjevic	2010-11
Mira Djuric	2007, 09
Carolyn Doctor	1974-75
Denise Doucette	1971-73
Drew Dudley	2008
Duygu Duzceler	2009-12

**F**

Patricia Figueiredo	2010
Carol Forsten	1981-84
Sue Foster	1968
Sareea Freeman	2009-12
Kristin Frye	1999-2002
Lynne Fullhart	1985

**G**

Nancy Gaspardarek	1986-89
Jana Gomez	1970-71
Mara Green	2012-P
Nancy Griffin	1976
Pam Griffin	1973-76
Sarah Griffin	2003-06

**H**

Pamela Haizlip	1986
Martha Hamilton	1999-00
Barbara Harris	1974-77
Valene Harris	1974-77
Peggy Harstvedt	1974-76
Peggy Haskin	1972

Susan Hawks	1995-98
Nancy Helms	1971-72
Kate Hemlepp	1997-98
Jamie Hibbard	1999-00
Renee Hill	2003-04
Dawn Hough	1999-02
Colette Housh	1983
Terry Hume	1973-76
Janice Hunt	1977-78
Michele Hurd	1974-77

**J**

Jametta Jackson	1984
Linda Johnson	1978
Susan Johnson	1994-97
Jennifer Jones	1991-92

**K**

Deanne Kaleta	1985-88
Shannon Kelly	1987-88
Marian King	1968
Nancy Kinnunen	1975-76
Donna Krai	1982-85
Peggy Krause	1969-71
Jamie Kuhn	1979-80

**L**

Shannon Lages	1980-83
Avis Latham	1968
Catie Lotarski	1991-94
Hailey Luke	2013-P

**M**

Danielle MacDonald	2004
Maria Magoulas	1986-89
Wendy Markham	1985
Jennifer Marraffino	1987-90
Charlotte Martin	1974-77
Christina Martinez	1972-73
Jennifer McCall	1990-93
Maureen McCarthy	1994-96
Suzanne McDonald	1974-75
Gloria McIntosh	1981
Yvette McKinney	1973-74
Cassie McLaughlin	2003-04
Rebecca McQuillen	1969-70
Olivera Medic	2012-P
Barbara Mellen	1979-81
Ashley Meyer	2002-04
Debbie Meyer	1987-90
Marija Milosavljevic	2010-12
Christy Minko	1995-97
Stacy Moneymaker	1983
Kathy Monroe	1972
Lucy Moody	1969-70
Ashlee Moon	2007-08
Ann Moore	1968
Rachael Morgan	2008-11
Joan Morris	1983-86
Katie Mosher	2011-P
Gina Muensterman	1985-86

**N**

Ashley Neff	2011-13
Stephanie Neville	2007-10
Arlene Nicholson	1968-69
Pat Nicholson	1971
Abby Niekamp	2008

**O**

Jean Olsson	1968
Kameelah Omar	2001-03
Patricia O'Neal	1976
Jennifer Orlovski	2002
Candi Orsini	1974-77

**P**

Karyn Palgut	1981-84
Bobbie Parr	1972
Cerina Pele	2000-03
Marie Persson	2000
Rhonda Petty	1980-81
Maggie Philigence	1987-90
Julie Plattner	1986
Alex Plummer	2006
Elizabeth Pound	1998-01
Sonia Preocanin	1993-95
Deborah Price	1976
Jordana Price	2007-09

**R**

Luiza Ramos	1991-94
Franci Rard	1993

Marci Rard	1987
Gabrielle Reece	1987-90
Patrice Reid	1969-70
Marlene Reimsberger	1972-75
Yolanda Restrepo	1976-80
Lauren Richardson	2007-08
Sarah Rickertsen	1995-98
Debra Ann Riley	1976
Gabrielle Rivera	2005
Jenna Romanelli	2007-10
Lauren Rosenthal	2007
Marrita Royster-Crockett	2005
Kristen Rust	2002-05

**S**

Marie Sanders	1980-83
Chiquita Sanford	1971
Amanda Santos	2003-04
Andreza Santos	2004-05
Patricia Sargeant	1971-74
Stacey Saunier	1979
Amanda Saxton	2010
Holly Schneider	1995-98
Lauren Scott	2004-05
Alex Sevillano	1999-02
Allison Sharp	2007
JoAnne Sharpe	1973, 75
Jessica Skower	2003-06
Lisa Smith	1983-84
Sherry Smith	1984
Heidi Sorensen	1993-94
Jekaterina Stepanova	2010-11
Margaret Stephens	1977-81
Bianca Stevens	1989-92
Cynthia Strauss	1973-74
Sally Summer	1980-83
Marybeth Sutcliffe	1987-90

**T**

Jeanna Thompson	1974-75
Makini Thompson	2005-07
Aisha Thornton	1996-99
Marsha Tiller	1977
Marianne Tobolski	1985
Julie Todd	1984-87
Zrinka Tomic	2006
Darlene Towne	1970
Nancy Townsend	1977-80
Sonia Trevino	1988-89

**U**

Sue Usher	1976-80
-----------	---------

**V**

Myda Valdez	1973-74
Tara Visser	1999

**W**

Elise Walch	2011-2013
Nicole Walch	2012-P
Lauren Walker	2004-06
Twanna Walker	1985-89
Lisa Warman	1981-84
LaToya Washington	1995-98
Kim Weekley	1975
Summer Weissing	2004-07
Jennifer Werrick	1997-00
Malorie Wessel	2006-07
Margie Wessel	1977-80
Rebecca White	1988
Sarah Wickstrom	2011-P
Mary Williams	1981-83
Dawn Wilson	1972-75
Taylor Wilson	2007-10
Marcells Wise	1968
Wendy Wood	1970-71
Velma Wright	1978-80

**Y**

Fatma Yildirim	2009-12
Jackie Young	1981-84
Lauren Young	2006-08, '10

**Z**

Vicki Zinkil	1989-93
Charlene Zorn	1973-74
Kensy Zulueta	1996-99

Current players in bold.



# FLORIDA STATE®

## INDIVIDUAL TEAM RECORDS

### TEAM SEASON RECORDS

<b>KILLS</b> 1. 1998 .....2189 2. 2002 .....1992 3. 1993 .....1946 4. 2000 .....1930 5. 1997 .....1904  <b>HITTING %</b> 1. 1980 .....330 2. 1981 .....308 3. 2009 .....300 4. 1988 .....286 5. 2012 .....276  <b>ATTEMPTS</b> 1. 1998 .....5328	2. 1993 .....4888 3. 1982 .....4876 4. 1986 .....4839 5. 1989 .....4761  <b>ACES</b> 1. 1983 .....333 2. 1982 .....317 3. 1984 .....267 4. 1994 .....249 5. 1992 .....236  <b>DIGS</b> 1. 1986 .....2241 2. 1990 .....2181 3. 1993 .....2109	4. 1998 .....2081 5. 2011 .....2070  <b>ASSISTS</b> 1. 1998 .....1962 2. 2002 .....1869 3. 1993 .....1788 4. 2000 .....1721 5. 2003 .....1671  <b>TOTAL BLOCKS</b> 1. 1987 .....865 2. 1989 .....793 3. 1986 .....793 4. 1981 .....658 5. 1990 .....632	<b>BLOCK ASSISTS</b> 1. 1987 .....709 2. 1986 .....684 3. 2011 .....644 4. 1989 .....634 5. 2010 .....546  <b>BLOCK SOLOS</b> 1. 1989 .....159 2. 1987 .....156 3. 1983 .....153 4. 1990 .....150 5. 1991 .....144
---	---	--	--

### YEAR-BY-YEAR TEAM RECORDS SINCE 1979

<b>KILLS</b> 1979 .....1057 1980 .....1022 1981 .....1840 1982 .....1816 1983 .....1674 1984 .....1693 1985 .....1470 1986 .....1860 1987 .....1642 1988 .....1883 1989 .....1838 1990 .....1861 1991 .....1668 1992 .....1784 1993 .....1946 1994 .....1722 1995 .....1513 1996 .....1753 1997 .....1904 1998 .....2189* 1999 .....1510 2000 .....1930 2001 .....1689 2002 .....1992 2003 .....1795 2004 .....1714 2005 .....1663 2006 .....1734 2007 .....1702 2008 .....1460 2009 .....1746 2010 .....1705 2011 .....1802 2012 .....1608 2013 .....1757  <b>HITTING PCT.</b> 1979 .....150 1980 .....330* 1981 .....308 1982 .....215 1983 .....238 1984 .....255 1985 .....222 1986 .....229	1987 .....264 1988 .....286 1989 .....231 1990 .....258 1991 .....197 1992 .....236 1993 .....235 1994 .....181 1995 .....199 1996 .....214 1997 .....260 1998 .....261 1999 .....189 2000 .....249 2001 .....246 2002 .....258 2003 .....200 2004 .....237 2005 .....195 2006 .....266 2007 .....236 2008 .....239 2009 .....300 2010 .....240 2011 .....259 2012 .....276 2013 .....266  <b>ATTEMPTS</b> 1979 .....3342 1980 .....1956 1981 .....4012 1982 .....4876 1983 .....4140 1984 .....3875 1985 .....3722 1986 .....4839 1987 .....4034 1988 .....4721 1989 .....4761 1990 .....4667 1991 .....4342 1992 .....4210 1993 .....4888 1994 .....4736 1995 .....4127	1996 .....4686 1997 .....4681 1998 .....5328* 1999 .....3926 2000 .....4577 2001 .....4138 2002 .....4612 2003 .....4592 2004 .....4180 2005 .....4546 2006 .....4115 2007 .....4197 2008 .....3849 2009 .....3926 2010 .....4384 2011 .....4754 2012 .....3927 2013 .....4304  <b>ACES</b> 1982 .....317 1983 .....333* 1984 .....267 1985 .....189 1986 .....200 1987 .....165 1988 .....225 1989 .....219 1990 .....217 1991 .....213 1992 .....236 1993 .....224 1994 .....249 1995 .....146 1996 .....192 1997 .....218 1998 .....190 1999 .....143 2000 .....187 2001 .....181 2002 .....186 2003 .....158 2004 .....164 2005 .....169 2006 .....225 2007 .....237	2008 .....141 2009 .....186 2010 .....137 2011 .....121 2012 .....122 2013 .....146  <b>DIGS</b> 1982 .....282 1983 .....141 1984 .....1417 1985 .....1383 1986 .....2241* 1987 .....1558 1988 .....1816 1989 .....1951 1990 .....2181 1991 .....1885 1992 .....1987 1993 .....2109 1994 .....1820 1995 .....1649 1996 .....1714 1997 .....1894 1998 .....2081 1999 .....1344 2000 .....1716 2001 .....1564 2002 .....1612 2003 .....1659 2004 .....1662 2005 .....1738 2006 .....1573 2007 .....1519 2008 .....1681 2009 .....1626 2010 .....1791 2011 .....2070 2012 .....1705 2013 .....1874  <b>TOTAL BLOCKS</b> 1981 .....658 1982 .....493 1983 .....585 1984 .....524	1985 .....518 1986 .....793 1987 .....865* 1988 .....660 1989 .....793 1990 .....632 1991 .....453 1992 .....440 1993 .....493 1994 .....203 1995 .....234 1996 .....229 1997 .....281 1998 .....320 1999 .....232 2000 .....279 2001 .....277 2002 .....302 2003 .....541 2004 .....305.5 2005 .....315 2006 .....253 2007 .....222 2008 .....257 2009 .....312.5 2010 .....315 2011 .....385 2012 .....314.5 2013 .....347  <b>BLOCK ASSISTS</b> 1980 .....163 1981 .....517 1982 .....388 1983 .....432 1984 .....455 1985 .....376 1986 .....684 1987 .....709* 1988 .....524 1989 .....634 1990 .....482 1991 .....309 1992 .....309 1993 .....428 1994 .....261	1995 .....348 1996 .....291 1997 .....422 1998 .....452 1999 .....284 2000 .....385 2001 .....432 2002 .....464 2003 .....438 2004 .....439 2005 .....452 2006 .....402 2007 .....338 2008 .....376 2009 .....493 2010 .....546 2011 .....644 2012 .....497 2013 .....572  <b>BLOCK SOLOS</b> 1980 .....47 1981 .....141 1982 .....105 1983 .....153 1984 .....69 1985 .....142 1986 .....109 1987 .....156 1988 .....136 1989 .....159* 1990 .....150 1991 .....144 1992 .....131 1993 .....65 1994 .....72 1995 .....60 1996 .....83 1997 .....70 1998 .....94 1999 .....90 2000 .....86 2001 .....61 2002 .....70 2003 .....103 2004 .....86	2005 .....89 2006 .....52 2007 .....53 2008 .....69 2009 .....66 2010 .....42 2011 .....63 2012 .....66 2013 .....61  <b>ASSISTS</b> 1979 .....1105 1980 .....796 1981 .....1570 1983 .....1330 1984 .....1269 1985 .....1342 1986 .....1514 1987 .....1441 1988 .....1648 1989 .....1573 1990 .....1620 1991 .....1444 1992 .....1556 1993 .....1788 1994 .....1539 1995 .....1341 1996 .....1528 1997 .....1643 1998 .....1962* 1999 .....1353 2000 .....1721 2001 .....1541 2002 .....1869 2003 .....1671 2004 .....1571 2005 .....1510 2006 .....1592 2007 .....1552 2008 .....1348 2009 .....1600 2010 .....1560 2011 .....1625 2012 .....1476 2013 .....1635
---	--	---	---	--	--	--

### TEAM ALL-TIME RECORDS

- Best Overall Record: 31-3 (.912) in 2009
- Worst Overall Record: 8-23 (.348) in 1999
- Most Wins: 43 in 1981
- Most Losses: 23 in 1999
- Longest Game Winning Streak: 35 in 1981
- Longest Match Winning Streak: 21 in 1981
- Best Metro Conference Record: 10-0 in 1983 and 1989
- Best Metro Conference Finish: 1st in 1983, '85, '86, '87, '88 and '89
- Best ACC Record: 19-1 in 2009
- Best ACC Finish: ACC Champion, 1998, 2009, 2011, 2012
- Best ACC Tournament Finish: 1st in 1998
- Best NCAA Regular Season Ranking: 6th in 2012
- Best AIAW National Tournament Finish: 4th in 1981
- Best NCAA Tournament Finish: NCAA National Semifinal in 2011

### TEAM MATCH RECORDS

- Best Attack Percentage: .610 vs. Florida A&M in 1981
- Most Digs: 123 vs. Georgia Tech in 1992
- Most Block Assists: 48 vs. Illinois-Chicago in 1987
- Most Solo Blocks: 18 vs. Minnesota in 1992
- Most Assists: 88 vs. Duke in 1992 and vs. UT-Arlington in 1999
- Most Service Aces: 17 vs. Florida A&M in 1990



## INDIVIDUAL CAREER RECORDS

### MATCHES PLAYED

1. Sally Summer .....	189	1980-83
2. Alicia Cross .....	188	1979-82
3. Camy Davis .....	175	1979-83
4. Marie Sanders .....	164	1980-83
5. Julie Brown .....	155	1979-83
6. Karyn Palgut .....	153	1981-84
7. Carol Forsten.....	145	1981-84
8. Shannon Lages.....	143	1980-83
9. Maggie Philgence.....	138	1987-90
10. Deanne Kaleta.....	137	1985-88

### KILL ATTEMPTS

1. Maggie Philgence .....	4793	1987-90
2. Holly Schneider.....	4615	1995-98
3. Luiza Ramos .....	4321	1991-94
4. Deanna Bosschaert .....	3749	1991-94
5. Julie Todd .....	3470	1984-87
6. LaToya Washington .....	3269	1995-98
7. Jennifer Werrick .....	3252	1997-00
8. Deanne Kaleta .....	3191	1985-88
9. Joan Morris .....	3189	1983-86
10. Erica Bunch.....	3177	1999-02

### KILLS

1. Maggie Philgence .....	2110	1987-90
2. Luiza Ramos.....	1847	1991-94
3. Holly Schneider .....	1704	1995-98
4. Julie Todd .....	1615	1984-87
5. Deanna Bosschaert .....	1436	1991-94
6. Aisha Thornton.....	1420	1996-99
7. Jennifer Werrick .....	1298	1997-00
8. Norisha Campbell .....	1289	1998-01
9. Joan Morris .....	1285	1983-86
10. LaToya Washington .....	1271	1995-98

### HITTING PERCENTAGE\*

1. Brianna Barry.....	.371	2006-09
2. Alicia Cross.....	.360	1979-82
3. Sareea Freeman.....	.356	2009-12
4. Ashley Neff .....	.332	2010-13
Aisha Thornton .....	.332	1996-99
6. Amanda Santos .....	.325	2003-04
7. Norisha Campbell .....	.320	1998-01
8. Jordana Price .....	.312	2007-09
9. Donna Krai .....	.306	1982-85
Maggie Philgence .....	.306	1987-90

### SERVICE ACES

1. Donna Krai .....	188	1982-85
2. Luiza Ramos .....	183	1991-94
3. Deanna Bosschaert .....	170	1991-94
4. Holly Schneider .....	169	1995-98
5. Mira Djuric .....	152	2007, 09
6. Sarah Griffin .....	139	2003-06
7. Duygu Duzceler .....	135	2009-12
8. Julie Todd .....	133	1984-87
9. Karyn Palgut .....	132	1981-84
10. Alex Sevilliano .....	129	1999-02

### SOLO BLOCKS

1. Gabrielle Reece .....	240	1987-90
2. Vicki Zinkil .....	179	1989-93
3. Aisha Thornton .....	147	1996-99
4. Bianca Stevens .....	129	1989-92

5. Julie Brown .....	127	1979-83
6. Julie Todd .....	126	1984-87
7. Deanne Kaleta .....	116	1985-88
8. Norisha Campbell .....	90	1998-01
9. Ashley Neff .....	87	2010-13
10. Susan Hawks .....	79	1995-98

### BLOCK ASSISTS

1. Julie Todd .....	609	1984-87
2. Ashley Neff .....	525	2010-13
3. Gabrielle Reece .....	507	1987-90
4. Vicki Zinkil .....	432	1989-93
5. Deanne Kaleta .....	402	1985-89
6. Sareea Freeman.....	341	2009-12
7. Aisha Thornton .....	329	1996-99
8. Brianna Barry .....	323	2006-09
9. Maggie Philgence .....	315	1987-90
10. Jordana Price .....	306	2007-09

### TOTAL BLOCKS

1. Gabrielle Reece .....	747	1987-90
2. Julie Todd.....	735	1984-87
3. Ashley Neff .....	612	2010-13
4. Vicki Zinkil .....	611	1989-90
5. Alicia Cross .....	594	1979-83
6. Deanne Kaleta .....	518	1985-88
7. Julie Brown .....	504	1979-83
8. Aisha Thornton .....	476	1996-99
9. Brianna Barry .....	396	2006-09
10. Sareea Freeman .....	393	2009-12

### SET ASSISTS

1. Jennifer Anderson .....	4907	2000-03
2. Nancy Gaspadarek .....	4804	1986-89
3. Jessica Skower.....	2990	2003-06
4. Fiona Bolten .....	2979	1997-98
5. Nikki Baker .....	2952	2006-09
6. Duygu Duzceler .....	2915	2009-12
7. Jennifer McCall.....	2888	1990-93
8. Marie Sanders .....	2815	1980-83
9. Maureen McCarthy .....	2297	1994-96
10. Sarah Wickstrom.....	2140	2011-P

### DIGS

1. Summer Weissing .....	1859	2004-07
2. Luiza Ramos .....	1771	1991-94
3. Katie Mosher .....	1605	2011-P
4. Holly Schneider .....	1426	1995-98
5. Jenna Romanelli.....	1211	2007-10
6. Maggie Philgence .....	1185	1987-90
7. Nancy Gaspadarek .....	1150	1986-89
8. Deanne Kaleta .....	1083	1985-88
9. Jennifer Werrick .....	1080	1997-00
10. Deanna Bosschaert .....	1054	1991-94

### POINTS

1. Maggie Philgence.....	2,454.5	1987-90
2. Julie Todd.....	2,164.5	1984-87
3. Luiza Ramos.....	2,112.5	1991-94
4. Holly Schneider .....	1,991.0	1995-98
5. Aisha Thornton.....	1,755.5	1996-99
6. Gabrielle Reece.....	1,686.5	1987-90
7. Vicki Zinkil.....	1,644.0	1989-93
8. Deanne Kaleta .....	1,629.0	1985-88
9. Deanna Bosschaert.....	1,528.5	1991-94
10. Norisha Campbell.....	1,497.0	1998-01

\*Qualification is NCAA standard of 3.33 attacks per set

\*\*Must play three full seasons at Florida State to qualify



# INDIVIDUAL SEASON RECORDS

## HITTING PERCENTAGE

1. Brianna Barry	492	2009
2. Sareea Freeman	438	2012
3. Margie Wessel	420	1980
4. Julie Brown	382	1981
5. Ashley Neff	380	2012
6. Aisha Thornton	366	1997
Norisha Campbell	366	2001
8. Amanda Santos	365	2004
9. Ashley Neff	362	2013
9. Shannon Lages	360	1980

## KILLS

1. Maggie Philgence	579	1990
Luiza Ramos	579	1994
3. Joan Morris	571	1986
Maggie Philgence	571	1989
5. Maggie Philgence	546	1988
6. Julie Todd	513	1986
7. Norisha Campbell	488	2001
8. Holly Schneider	480	1998
9. Kristin Frye	469	2002
10. Julie Todd	466	1987

## KILL ATTEMPTS

1. Luiza Ramos	1402	1994
2. Joan Morris	1389	1986
3. Holly Schneider	1321	1998
4. Maggie Philgence	1305	1989
5. Maggie Philgence	1265	1990
6. Deanna Bosschaert	1237	1994
7. Maggie Philgence	1217	1988
8. Holly Schneider	1160	1997
9. Kristine Cousins	1149	1990
10. Julie Todd	1135	1986
LaToya Washington	1135	1996

## TOTAL BLOCKS

1. Cordelia Campbell	286	1979
2. Julie Todd	273	1987
3. Alicia Cross	270	1979
4. Julie Todd	238	1986
5. Gabrielle Reece	212	1989
6. Ashley Neff	197	2011
7. Julie Brown	195	1983
8. Julie Brown	194	1981
9. Gabrielle Reece	189	1990
10. Ashley Neff	184	2012

## SET ASSISTS

1. Fiona Bolten	1744	1998
2. Jennifer Anderson	1734	2002
3. Jennifer McCall	1452	1993
4. Nancy Gaspardarek	1410	1989
5. Jennifer Anderson	1401	2001
6. Sherry Cowling	1348	1992
Jessica Skower	1348	2004
8. Fiona Bolten	1235	1997
9. Nancy Gaspardarek	1216	1986
10. Nikki Baker	1209	2008

## KILLS PER GAME

1. Luiza Ramos	4.87	1994
2. Luiza Ramos	4.60	1993
3. Maggie Philgence	4.41	1990
4. Norisha Campbell	4.40	2001
5. Maggie Philgence	4.32	1989
6. Joan Morris	4.26	1986
7. Maggie Philgence	4.16	1988
8. Makini Thompson	3.95	2006
9. LaToya Washington	3.88	1996
Mira Djuric	3.88	2007

## SERVICE ACES

1. Donna Krai	90	1983
2. Mira Djuric	83	2007
3. Mira Djuric	69	2009
4. Alex Sevillano	59	2002
5. Karyn Palgut	55	1984
6. Karyn Palgut	54	1982
Luiza Ramos	54	1992
8. Marie Sanders	53	1983
9. Alicia Cross	52	1982
10. Marie Sanders	51	1982
Luiza Ramos	51	1994

## DIGS

1. Katie Mosher	604	2011
2. Summer Weissing	513	2005
3. Jenna Romanelli	507	2010
4. Luiza Ramos	507	1994
5. Katie Mosher	506	2013
6. Katie Mosher	495	2012
7. Summer Weissing	480	2007
8. Ashlee Moon	471	2008
9. Summer Weissing	467	2006
10. Joan Morris	460	1986

## BLOCK ASSISTS

1. Julie Todd	223	1987
2. Julie Todd	199	1986
3. Ashley Neff	173	2011
4. Ashley Neff	158	2012
5. Ashley Neff	147	2013
6. Gabrielle Reece	143	1989
7. Jordana Price	141	2009
8. Sareea Freeman	138	2011
9. Deanne Kaleta	137	1988
10. Julie Brown	134	1983
Deanne Kaleta	134	1986

## SOLO BLOCKS

1. Gabrielle Reece	69	1989
2. Gabrielle Reece	68	1990
3. Julie Brown	62	1981
4. Julie Brown	61	1983
5. Ashley Neff	60	2012
Gabrielle Reece	60	1988
7. Vicki Zinkil	53	1991
8. Bianca Stevens	52	1991
9. Julie Todd	50	1987
10. Deanne Kaleta	47	1986

## BLOCKS PER GAME

1. Julie Todd	2.26	1987
2. Vicki Zinkil	1.87	1990
3. Julie Todd	1.76	1986
4. Vicki Zinkil	1.68	1989
5. Gabrielle Reece	1.65	1989
6. Gabrielle Reece	1.64	1987
7. Ashley Neff	1.61	2012
8. Ashley Neff	1.55	2011
Julie Brown	1.55	1983
Gabrielle Reece	1.55	1987

## POINTS

1. Julie Todd	676.5	1986
2. Maggie Philgence	666.0	1989
3. Julie Todd	662.5	1987
4. Joan Morris	656.5	1986
5. Maggie Philgence	650.0	1990
6. Luiza Ramos	645.5	1994
7. Maggie Philgence	637.0	1988
8. Deanne Kaleta	576.5	1988
9. Norisha Campbell	575.5	2001
10. Holly Schneider	562.0	1998

Players participated in at least 75 percent of season's matches.





## ALL-TIME SERIES RECORDS

TEAM.....	LAST MEETING .....	W-L
Alabama .....	2002 .....	10-11
Alabama A&M .....	2009 .....	1-0
Albany .....	2011 .....	3-0
Appalachian State .....	1981 .....	2-0
Arizona .....	1985 .....	0-2
Arizona State .....	1984 .....	0-1
Arkansas State .....	2003 .....	3-1
<b>Auburn .....</b>	<b>2013 .....</b>	<b>9-1</b>
Ball State .....	2000 .....	0-2
Baylor .....	1990 .....	2-0
Berry College .....	1976 .....	2-1
Boston College .....	2013 .....	16-1
Bowling Green .....	2008 .....	1-0
Brigham Young .....	1989 .....	1-4
Brown .....	2002 .....	1-0
Butler .....	1990 .....	1-0
California .....	1998 .....	2-1
Central Michigan .....	2009 .....	1-0
Charleston Southern .....	2000 .....	1-0
Cincinnati .....	2012 .....	17-2
<b>Clemson .....</b>	<b>2013 .....</b>	<b>30-20</b>
College of Charleston .....	1995 .....	1-1
Colorado .....	1990 .....	0-1
Colorado State .....	1988 .....	0-1
Columbus College .....	1978 .....	2-0
Dayton .....	2011 .....	1-0
Delaware .....	2011 .....	1-0
DePaul .....	1994 .....	2-0
<b>Duke .....</b>	<b>2013 .....</b>	<b>15-35</b>
East Tennessee State .....	1981 .....	2-0
Eastern Illinois .....	2006 .....	1-0
Eastern Kentucky .....	2003 .....	4-4
Eastern Michigan .....	2004 .....	2-0
Eastern Washington .....	1990 .....	1-0
Evansville .....	1984 .....	1-0
FIU .....	2012 .....	16-4
Flagler College .....	1981 .....	4-0
<b>Florida .....</b>	<b>2013 .....</b>	<b>23-36</b>
<b>Florida A&amp;M .....</b>	<b>2012 .....</b>	<b>23-0</b>
Florida Atlantic .....	2003 .....	9-0
Florida Gulf Coast .....	2013 .....	1-0
Florida Junior College .....	1980 .....	2-0
Florida Southern .....	1980 .....	4-0
Florida Tech .....	1987 .....	1-2
Fresno State .....	2001 .....	1-2
George Mason .....	2004 .....	0-2
George Washington .....	1990 .....	1-1
Georgetown .....	1992 .....	2-0
Georgia .....	2012 .....	12-10
Georgia Southern .....	2013 .....	4-0
Georgia State .....	1997 .....	4-0
<b>Georgia Tech .....</b>	<b>2013 .....</b>	<b>16-29</b>
Gulf Coast Community College .....	1979 .....	2-0
Hofstra .....	2012 .....	4-0
Houston .....	2012 .....	7-9
Idaho .....	1991 .....	1-0
Illinois .....	2013 .....	3-2
Illinois-Chicago .....	1987 .....	1-1
Illinois State .....	2002 .....	4-2
Indiana .....	1999 .....	0-1
IUPUI .....	2002 .....	1-0
Indian River Community College .....	1981 .....	1-0
Iowa .....	1994 .....	0-2
<b>Iowa State .....</b>	<b>2012 .....</b>	<b>3-0</b>
Jacksonville .....	2003 .....	28-0
Jacksonville State .....	2009 .....	1-0

TEAM.....	LAST MEETING .....	W-L
Kansas .....	2007 .....	1-0
Kansas State .....	2010 .....	1-2
Kentucky .....	2013 .....	8-5
Lake City Comm. College .....	1980 .....	6-0
Lamar .....	1988 .....	2-0
LaSalle .....	1992 .....	1-0
Liberty .....	1999 .....	1-0
Long Beach State .....	2013 .....	1-5
Louisiana-Lafayette .....	2002 .....	1-0
Louisiana Tech .....	2003 .....	1-0
<b>Louisville .....</b>	<b>1990 .....</b>	<b>9-5</b>
Loyola Marymount .....	1993 .....	2-1
<b>LSU .....</b>	<b>2002 .....</b>	<b>11-8</b>
Marshall .....	2002 .....	1-0
Maryland .....	2013 .....	23-23
McNeese State .....	1992 .....	1-0
Memphis .....	1995 .....	16-2
Mercer .....	2006 .....	3-0
<b>Miami .....</b>	<b>2013 .....</b>	<b>23-17-1</b>
Miami of Ohio .....	1996 .....	0-1
Miami Dade-North CC .....	1976 .....	1-0
Miami Dade-South CC .....	1980 .....	3-4
Michigan .....	2013 .....	3-2
Michigan State .....	2007 .....	1-2
Middle Tennessee State .....	2009 .....	1-0
Milligan College .....	1977 .....	1-0
Minnesota .....	2009 .....	6-9
Mississippi .....	1986 .....	5-2
Mississippi State .....	1997 .....	7-0
Mississippi Univ. for Women .....	1980 .....	7-5
Mississippi Valley State .....	2006 .....	1-0
Missouri State .....	2007 .....	0-1
Montevallo .....	1980 .....	2-0
Montana .....	1997 .....	1-0
Morehead State .....	2008 .....	5-0
<b>NC State .....</b>	<b>2013 .....</b>	<b>42-5</b>
<b>Nebraska .....</b>	<b>1982 .....</b>	<b>0-2</b>
New Mexico .....	1986 .....	0-1
New Mexico State .....	2010 .....	2-0
New Orleans .....	1995 .....	7-0
Niagara .....	2008 .....	1-0
Nicholls State .....	1981 .....	4-0
North Alabama .....	1976 .....	1-0
<b>North Carolina .....</b>	<b>2013 .....</b>	<b>37-20</b>
North Dakota State .....	2009 .....	1-0
North Florida .....	2008 .....	1-0
North Florida Junior College .....	1979 .....	2-0
North Texas State .....	1978 .....	0-1
Northeast Louisiana .....	1991 .....	1-0
Northern Arizona .....	2001 .....	1-1
Northern Illinois .....	1999 .....	1-1
Northern Iowa .....	2011 .....	1-1
Northwest Louisiana .....	1977 .....	1-0
Northwestern .....	1985 .....	1-1
Northwestern State .....	1977 .....	1-0
<b>Notre Dame .....</b>	<b>2013 .....</b>	<b>4-2</b>
Oakland .....	2004 .....	1-0
Ohio State .....	2013 .....	1-2
Oklahoma .....	2010 .....	2-1
Oklahoma State .....	1980 .....	1-0
Oregon .....	2002 .....	1-0
Pacific .....	1993 .....	0-1
Penn State .....	1994 .....	1-2
Pepperdine .....	2012 .....	0-6
<b>Pittsburgh .....</b>	<b>2013 .....</b>	<b>3-3</b>

TEAM.....	LAST MEETING .....	W-L
Portland State .....	1981 .....	0-1
Purdue .....	2012 .....	4-4
Rice .....	1993 .....	4-0
Rhode Island .....	1995 .....	1-1
Rollins College .....	1981 .....	1-0
Rutgers .....	1982 .....	0-2
Saint Louis .....	1980 .....	0-2
Sam Houston State .....	2004 .....	3-1
San Diego State .....	1983 .....	0-1
Santa Clara .....	1999 .....	1-1
Siena .....	2013 .....	1-0
South Alabama .....	2006 .....	15-0
South Carolina .....	2006 .....	17-9
South Carolina-Spartanburg .....	1980 .....	1-0
South Dakota State .....	2008 .....	1-0
South Florida .....	2010 .....	36-6
Southern .....	1983 .....	1-0
Southeast Louisiana .....	1998 .....	2-0
Southern California .....	2006 .....	0-1
Southern Illinois .....	1996 .....	3-2
Southern Mississippi .....	2000 .....	15-0
Southeast Missouri State .....	2000 .....	1-0
Southwest Missouri State .....	1993 .....	1-6
Southwest Texas State .....	1991 .....	3-1
Southwestern Louisiana .....	1977 .....	1-0
St. John's .....	2006 .....	0-1
St. Mary's (CA) .....	2003 .....	0-1
Stetson .....	2008 .....	4-0
<b>Syracuse .....</b>	<b>2013 .....</b>	<b>2-0</b>
Tampa .....	1988 .....	1-0
TCU .....	2007 .....	1-0
Temple .....	1991 .....	1-0
Tennessee .....	2012 .....	9-8
Tennessee-Chattanooga .....	1983 .....	4-0
Tennessee Tech .....	1995 .....	2-0
Texas .....	2001 .....	0-6
<b>Texas A&amp;M .....</b>	<b>2013 .....</b>	<b>3-6</b>
Texas-Arlington .....	1999 .....	1-4
Texas Tech .....	1986 .....	3-1
Troy .....	2004 .....	3-0
Tulane .....	1990 .....	9-1
Tulsa .....	2011 .....	1-0
Tuskegee Institute .....	1976 .....	1-0
UAB .....	1991 .....	6-1
UC-Irvine .....	2011 .....	1-2
UCF .....	2004 .....	28-5
UCLA .....	2011 .....	0-5
UC Santa Barbara .....	1999 .....	0-2
UNC Asheville .....	2007 .....	1-0
UNC-Greensboro .....	1976 .....	1-0
Utah State .....	1998 .....	1-1
UTEP .....	2000 .....	1-0
Valdosta State .....	1977 .....	1-0
VCU .....	2010 .....	1-0
<b>Virginia .....</b>	<b>2013 .....</b>	<b>33-14</b>
<b>Virginia Tech .....</b>	<b>2013 .....</b>	<b>27-4</b>
<b>Wake Forest .....</b>	<b>2013 .....</b>	<b>29-7</b>
Washington .....	2007 .....	0-2
West Georgia State .....	1977 .....	2-0
West Virginia .....	1988 .....	1-0
Western Kentucky .....	2013 .....	1-0
William & Mary .....	1991 .....	2-1
Winthrop .....	2004 .....	3-0
Wisconsin .....	2013 .....	0-1
Wright State .....	2008 .....	1-0
Wyoming .....	1990 .....	0-1
Xavier .....	1985 .....	1-0

\*Bold denotes 2014 opponent









## YEAR BY YEAR RESULTS

### 1976

**Head Coach: Cecile Reynaud  
(33-14)**

MISSISSIPPI UNIVERSITY FOR WOMEN INVITATIONAL  
vs. LSU ..... L ..... 2-15, 15-7, 14-16  
vs. Montevallo ..... W ..... 15-3, 15-9  
vs. North Alabama ..... W ..... 15-8, 15-12  
at MUW ..... W ..... 15-0, 15-3  
vs. Mississippi ..... L ..... 13-15, 15-8, 9-15  
vs. Berry College ..... W ..... 15-11, 6-15, 19-17  
UNC-GREENSBORO INVITATIONAL  
vs. Eastern Kentucky ..... W ..... 10-15, 15-5, 15-12  
at UNC-Greensboro ..... W ..... 15-9, 14-16, 15-6  
vs. George Washington ..... L ..... 11-15, 15-7, 10-15  
vs. Miami-Dade South ..... L ..... 3-15, 7-15  
vs. Maryland ..... W ..... 15-3, 1-15, 15-13  
vs. Illinois-Chicago ..... L ..... 5-15, 3-15  
FSU INVITATIONAL (3rd Place)  
Auburn ..... W ..... 15-13, 15-9  
MUW ..... W ..... 17-5, 15-13  
North Carolina ..... W ..... 11-15, 15-10, 15-13  
Flagler ..... W ..... 15-4, 15-9  
UCF ..... W ..... 15-9, 15-9  
Alabama ..... L ..... 10-15, 11-15  
MUW ..... L ..... 15-7, 8-15, 13-15  
GEORGIA INVITATIONAL (1st Place)  
vs. Auburn ..... W ..... 10-15, 15-6, 15-4  
vs. West Georgia State ..... W ..... 15-6, 15-11  
vs. Tenn-Chattanooga ..... W ..... 15-11, 15-2  
vs. Berry College ..... L ..... 15-1, 6-15, 6-15  
vs. South Carolina ..... W ..... 15-7, 13-15, 15-11  
vs. Mississippi State ..... W ..... 15-7, 15-10  
vs. Berry College ..... W ..... 18-16, 15-4  
WEST GEORGIA INVITATIONAL (2nd Place)  
vs. Tuskegee Institute ..... W ..... 15-1, 15-6  
vs. Tennessee ..... W ..... 6-15, 15-6, 16-14  
vs. FIU ..... L ..... 11-15, 12-15  
vs. Tennessee ..... W ..... 15-5, 15-8  
vs. MUW ..... L ..... 16-18, 11-15  
vs. South Florida ..... W ..... 15-8, 15-5  
vs. Tennessee ..... W ..... 15-6, 15-4  
vs. FIU ..... W ..... 15-8, 15-13  
vs. MUW ..... L ..... 14-16, 7-15  
FLAGLER INVITATIONAL (2nd Place)  
vs. Lake City CC ..... W ..... 15-8, 15-8  
vs. UCF ..... W ..... 15-4, 15-12  
vs. Miami-Dade North ..... W ..... 15-12, 6-15, 15-2  
vs. South Florida ..... W ..... 15-5, 15-5  
vs. Jacksonville ..... W ..... 15-3, 15-12  
at Flagler ..... W ..... 15-8, 15-12  
vs. Miami-Dade South ..... L ..... 15-17, 7-15  
STATE TOURNAMENT (2nd Place)  
vs. Florida ..... W ..... 15-0, 15-7  
vs. FIU ..... L ..... 7-15, 9-15  
vs. Florida ..... W ..... 15-3, 9-15, 15-1  
vs. FIU ..... W ..... 13-15, 15-3, 15-13  
vs. FIU ..... L ..... 6-15, 8-15

### 1977

**Head Coach: Cecile Reynaud  
(25-13)**

MUW INVITATIONAL  
vs. Nicholls State ..... W ..... 16-14, 10-15, 15-9  
vs. Mississippi ..... W ..... 7-15, 17-15, 15-8  
vs. Columbus College ..... W ..... 15-2, 15-10  
vs. Alabama ..... L ..... 10-15, 3-15  
at MUW ..... L ..... 15-6, 10-15, 11-15  
vs. LSU ..... L ..... 1-15, 11-15  
NEW ORLEANS INVITATIONAL (3rd Place)  
vs. South Alabama ..... W ..... 15-8, 15-5  
vs. Tulane ..... W ..... 15-8, 15-13  
vs. Southwestern Louisiana ..... W ..... 15-8, 15-6  
vs. Northwestern State ..... W ..... 15-1, 8-15, 15-3  
vs. UCF ..... L ..... 8-15, 15-13, 10-15  
vs. Nicholls State ..... W ..... 15-5, 15-3  
FSU INVITATIONAL (5th Place)  
Georgia ..... W ..... 16-14, 15-10  
UCF ..... L ..... 6-15, 4-15  
Tenn-Chattanooga ..... W ..... 15-10, 15-3  
South Carolina ..... L ..... 11-15, 15-11, 12-15  
Miami-Dade South ..... L ..... 10-15, 2-15  
GEORGIA INVITATIONAL  
vs. South Carolina ..... L ..... 9-15, 15-7, 8-15  
vs. West Georgia State ..... W ..... 15-10, 15-0  
vs. Tenn-Chattanooga ..... W ..... 15-13, 15-11  
vs. Georgia State ..... W ..... 15-4, 15-7  
vs. Mississippi State ..... W ..... 15-8, 15-17, 15-4  
vs. College of Charleston ..... L ..... 12-15, 15-7, 7-15  
WEST GEORGIA INVITATIONAL (2nd Place)  
vs. Valdosta State ..... W ..... 15-2, 15-4  
vs. Milligan College ..... W ..... 15-3, 15-7  
vs. Georgia ..... W ..... 9-15, 15-2, 15-7  
vs. Appalachian State ..... W ..... 15-11, 15-2  
vs. East Tennessee State ..... W ..... 15-9, 15-1  
vs. South Carolina ..... L ..... 15-7, 9-15  
STATE TOURNAMENT (1st Place)  
vs. Florida ..... W ..... 10-15, 15-13, 15-7  
vs. South Florida ..... W ..... 15-11, 10-15, 15-13  
vs. South Florida ..... W ..... 2-15, 15-11, 17-15  
REGIONAL TOURNAMENT (4th Place)  
vs. Mississippi State ..... W ..... 15-1, 15-10  
vs. Florida ..... W ..... 11-15, 15-10, 15-13  
vs. Alabama ..... L ..... 9-15, 10-15  
vs. South Florida ..... W ..... 15-12, 15-0, 11-15, 16-14  
Alabama ..... L ..... 3-15, 14-16, 15-11, 9-15  
MUW ..... L ..... 10-15, 13-15, 1-5-5, 15-7, 17-19

### 1978

**Head Coach: Cecile Reynaud  
(28-14)**

MUW INVITATIONAL  
vs. Arkansas State ..... L ..... 15-5, 17-19, 15-17  
vs. Columbus College ..... W ..... 15-1, 15-0  
vs. Memphis ..... W ..... 15-11, 15-3  
at MUW ..... W ..... 15-2, 15-11  
vs. New Orleans ..... W ..... 15-3, 15-13  
vs. Mississippi ..... L ..... 10-15, 15-8, 3-15, 15-5, 11-15  
MIAMI-DADE INVITATIONAL (2nd Place)  
vs. Florida Southern ..... W ..... 16-14, 15-10  
vs. South Florida ..... W ..... 15-10, 15-7  
at Miami-Dade South ..... W ..... 11-15, 16-14, 17-15  
vs. South Florida ..... W ..... 12-15, 15-9, 15-9  
at Miami-Dade South ..... W ..... 7-15, 15-6, 15-12  
vs. Florida Tech ..... L ..... 14-16, 5-15  
vs. FIU ..... W ..... 15-6, 16-14  
vs. Florida Tech ..... L ..... 9-15, 7-15  
FSU INVITATIONAL  
New Orleans ..... W ..... 15-5, 15-3  
Florida Southern ..... W ..... 16-14, 15-6  
South Carolina ..... W ..... 16-14, 15-13  
Tennessee ..... L ..... 12-15, 8-15  
Miami ..... W ..... 15-3, 15-4  
South Carolina ..... L ..... 15-7, 8-15, 10-15  
SOUTHWEST MISSOURI ST. INVITATIONAL  
vs. Illinois State ..... W ..... 15-12, 15-12  
vs. Texas A&M ..... W ..... 15-10, 16-14  
vs. Cincinnati ..... W ..... 15-12, 15-11, 15-12  
vs. Nebraska ..... L ..... 12-15, 15-10, 12-15  
vs. North Texas State ..... L ..... 5-15, 10-15  
ALABAMA INVITATIONAL  
at Alabama ..... L ..... 7-15, 10-15, 11-15  
vs. Mississippi ..... W ..... 5-15, 15-12, 15-8, 15-11  
vs. Cincinnati ..... W ..... 15-12, 15-11, 15-12  
vs. MUW ..... W ..... 15-6, 11-15, 8-15, 15-10, 15-5  
STATE TOURNAMENT (1st Place)  
vs. South Florida ..... W ..... 15-5, 7-15, 15-9  
vs. Miami ..... W ..... 15-4, 15-9, 15-4, 15-9  
vs. Florida ..... W ..... 15-5, 13-15, 15-7  
REGIONAL TOURNAMENT (1st Place)  
vs. Georgia State ..... W ..... 15-4, 15-4  
vs. Mississippi State ..... W ..... 15-9, 15-2  
vs. Alabama ..... W ..... 15-13, 15-13, 15-4  
vs. Mississippi ..... W ..... 15-12, 10-15, 15-11, 13-15,  
NATIONAL AIAW TOURNAMENT  
vs. SW Missouri St. ..... L ..... 15-12, 11-15, 6-15  
vs. Arizona ..... L ..... 11-15, 16-14, 1-15  
vs. Texas A&M ..... L ..... 9-15, 8-15  
s. Pepperdine ..... L ..... 5-15, 15-12, 3-15  
vs. UCLA ..... L ..... 2-15, 15-12, 7-15



## YEAR BY YEAR RESULTS

### 1979

#### Head Coach: Cecile Reynaud

(31-19)

##### ALABAMA INVITATIONAL (3rd Place)

vs. South Carolina .....W .....15-10, 3-15, 15-8  
 vs. MUW .....W .....15-12, 15-7  
 vs. UCF .....L .....2-15, 15-7, 8-15  
 vs. Miami .....W .....15-10, 16-14  
 at Alabama .....L .....9-15, 11-15  
 vs. Oklahoma .....W .....15-7, 7-15, 16-14  
**MUW INVITATIONAL (1st Place)**  
 vs. Arkansas State.....W .....15-10, 15-8  
 vs. Southeast Louisiana ..... W 15-4, 15-5  
 vs. Nicholls State .....W .....15-6, 20-18  
 at MUW .....W .....15-9, 15-12  
 vs. Memphis .....W .....15-8, 13-15, 15-12, 15-8  
 vs. Alabama .....W .....15-7, 15-6, 15-10

##### UCF INVITATIONAL

vs. Oklahoma .....L .....9-15, 12-15  
 vs. Alabama .....L .....11-15, 15-8, 5-15  
 vs. Miami-Dade South...L .....8-15, 11-15  
 vs. LSU .....W .....15-6, 13-15, 15-13  
 vs. Auburn .....W .....15-5, 15-7  
 at UCF .....L .....7-15, 6-15  
 vs. Miami .....L .....9-15, 15-10, 14-16  
 North Florida JC .....W .....15-2, 15-5, 14-16, 15-12  
 Lake City CC .....W .....15-8, 15-5, 15-11

##### FSU INVITATIONAL

South Florida .....W .....15-8, 15-7  
 Auburn .....W .....15-6, 15-10  
 North Carolina .....W .....15-10, 10-15, 15-12  
 Florida Southern .....W .....15-8, 15-8  
 Miami .....L .....12-15, 15-7, 12-15  
 North Carolina .....W .....15-11, 15-12  
 South Alabama .....W .....15-6, 16-14  
 Gulf Coast CC .....W .....15-1, 15-5

##### SW MISSOURI ST. INVITATIONAL

SW Missouri St. ....L .....2-15, 3-15  
 Houston .....L .....5-15, 13-15  
 Iowa State .....W .....15-1, 15-6  
 Minnesota .....L .....15-9, 12-15, 7-15  
 Cincinnati .....L .....11-15, 9-15  
 Gulf Coast CC .....W .....15-2, 15-2  
 North Florida JC .....W .....15-8, 15-2, 15-1  
 Lake City CC .....W .....15-11, 15-0, 18-16

##### STATE TOURNAMENT (2nd Place)

vs. Miami .....L .....10-15, 14-16, 7-15

##### REGIONAL TOURNAMENT (1st Place)

vs. Georgia .....W .....6-15, 15-7, 15-6  
 vs. Alabama .....L .....13-15, 15-13, 12-15  
 vs. Mississippi State ...W .....15-6, 15-11  
 vs. Alabama .....W .....15-13, 15-6  
 vs. Miami .....L .....9-15, 18-16, 8-15  
 vs. Alabama .....W .....14-16, 15-11, 15-10  
 vs. Miami .....W .....15-9, 4-15, 15-9  
 vs. Miami .....W .....8-15, 15-6, 15-12

##### AIAW NATIONAL TOURNAMENT

vs. Brigham Young .....L .....16-14, 7-15, 7-15  
 vs. Houston .....L .....9-15, 8-15  
 vs. UCLA .....L .....9-15, 5-15  
 Purdue .....L .....14-16, 14-16  
 Tennessee .....L .....15-4, 7-15, 10-15, 8-15

### 1980

#### Head Coach: Cecile Reynaud

(43-14-1)

Sept. 17 at Tennessee .....L .....15-4, 7-15, 10-15, 8-15

##### ALABAMA INVITATIONAL, TUSCALOOSA, AL

Sept. 19 vs. UCF .....L .....8-15, 8-15  
 Sept. 19 vs. Texas Tech .....W .....15-6, 10-15, 15-10  
 Sept. 20 vs. UAB .....W .....15-9, 15-4  
 Sept. 20 vs. Memphis .....L .....13-15, 8-15  
**METRO CONFERENCE TOURNEY, MEMPHIS, TN (2ND PLACE)**

Sept. 26 vs. Louisville .....W .....15-7, 15-9  
 Sept. 26 vs. Virginia Tech .....W .....13-15, 15-4, 15-2  
 Sept. 26 at Memphis .....W .....15-8, 15-9  
 Sept. 26 vs. Saint Louis .....L .....17-15, 12-15, 11-15  
 Sept. 27 vs. Tulane .....W .....15-11, 16-14  
 Sept. 27 vs. Cincinnati .....W .....15-6, 16-14  
 Sept. 27 at Memphis .....W .....10-15, 15-10, 15-10  
 Sept. 27 vs. Saint Louis .....L .....12-15, 15-7, 6-15  
 Oct. 1 vs. Flagler College ...W .....15-1, 15-2  
 Oct. 1 at Jacksonville .....W .....15-4, 15-9  
 Oct. 1 vs. Florida JC .....W .....15-1, 15-1

##### UCF INVITE, ORLANDO, FL (4TH PLACE)

Oct. 3 vs. FIU .....L .....10-15, 9-15  
 Oct. 3 vs. Miami .....W .....15-10, 15-7  
 Oct. 3 at UCF .....W .....15-11, 15-10  
 Oct. 3 vs. USC-Spartanburg ..... W 15-2, 15-2  
 Oct. 4 vs. LSU .....W .....15-7, 15-4  
 Oct. 4 vs. Miami .....L .....10-15, 13-15  
 Oct. 4 vs. LSU .....W .....15-13, 15-5  
 Oct. 4 vs. Alabama .....L .....10-15, 7-15  
 Oct. 7 South Alabama .....W .....15-4, 15-1  
 Oct. 7 Lake City CC .....W .....15-7, 15-6

##### FLORIDA STATE INVITE, TALLAHASSEE, FL (2ND PLACE)

Oct. 10 MUW .....W .....15-10, 15-9  
 Oct. 10 South Florida .....W .....15-0, 15-2  
 Oct. 10 Oklahoma State .....W .....15-6, 15-7  
 Oct. 11 Jacksonville .....W .....15-0, 25-5  
 Oct. 11 Miami .....W .....15-13, 17-15  
 Oct. 11 Tennessee .....L .....15-8, 3-15, 11-15  
 Oct. 16 at South Alabama ....W .....15-12, 15-12, 15-9

##### JACKSONVILLE INVITATIONAL, JACKSONVILLE, FL (1ST PLACE)

Oct. 24 vs. Lake City CC .....W .....15-5, 15-9  
 Oct. 24 vs. UCF .....W .....16-14, 15-11  
 Oct. 24 vs. Miami .....T .....15-6 10-15  
 Oct. 24 vs. Montevallo .....W .....15-0, 15-4  
 Oct. 25 vs. Winthrop .....W .....15-6, 15-11  
 Oct. 25 vs. Winthrop .....W .....16-14, 15-2  
 Oct. 25 vs. UCF .....W .....15-10, 15-5  
 Oct. 25 vs. Miami .....W .....17-15, 10-15, 15-7

##### MIAMI INVITATIONAL, MIAMI, FL (3RD PLACE)

Oct. 31 vs. Florida Southern W .....15-8, 16-14  
 Oct. 31 vs. FIU .....W .....9-15, 16-14, 15-3  
 Oct. 31 vs. UCF .....W .....15-1, 15-3  
 Nov. 1 at Miami .....L .....10-15, 15-3, 8-15  
 Nov. 1 vs. Miami-Dade S .....W .....15-7, 15-12  
 Nov. 1 at Miami .....L .....6-15, 8-15  
 Nov. 4 Jacksonville .....W .....15-6, 15-4, 15-5  
 Nov. 5 at Lake City CC .....W .....15-5, 15-11, 15-11  
 Nov. 11 Florida JC .....W .....15-2, 15-10  
 Nov. 11 Florida A&M .....W .....15-1, 16-14

##### STATE TOURNAMENT, LAKE LAND, FL (1ST PLACE)

Nov. 15 vs. Miami .....W .....15-10, 9-15, 15-8, 16-14

##### AIAW REGIONALS, ORLANDO, FL (3RD PLACE)

Nov. 20 vs. South Alabama ...W .....15-5, 15-5  
 Nov. 20 vs. Auburn .....W .....15-1, 15-2  
 Nov. 21 vs. Ole Miss .....L .....15-1, 9-15, 14-16  
 Nov. 21 vs. Ole Miss .....W .....15-8, 15-8  
 Nov. 22 vs. Alabama .....L .....14-16, 15-11, 11-15  
 Nov. 22 vs. Miami .....L .....13-15, 4-15

### 1981

#### Head Coach: Cecile Reynaud

(43-8)

Sept. 14 Ohio State .....L .....12-15, 9-15  
 Sept. 14 UCF .....W .....17-15, 15-13  
**ALABAMA INVITATIONAL, TUSCALOOSA, AL (1ST PLACE)**  
 Sept. 18 vs. Georgia .....W .....14-16, 15-8, 15-11  
 Sept. 18 vs. Baylor .....W .....15-4, 15-1  
 Sept. 18 vs. Minnesota .....W .....15-12, 7-15, 15-1  
 Sept. 18 at Alabama .....W .....15-7, 15-9  
 Sept. 19 vs. Miami .....W .....15-10, 15-2  
 Sept. 19 vs. Texas Tech .....W .....7-15, 15-2, 15-8  
 Sept. 19 vs. Minnesota .....W .....15-8, 15-12  
 Sept. 25 Georgia .....W .....16-14, 15-9, 15-3

##### SOUTHWEST MISSOURI INVITATIONAL, SPRINGFIELD, MO

Oct. 2 at SWest Missouri St.... L ...5-15, 13-15  
 Oct. 2 vs. Northwestern .....L .....7-15, 8-15  
 Oct. 2 vs. Houston .....W .....15-5, 15-11  
 Oct. 3 vs. Minnesota .....L .....12-15, 7-15  
 Oct. 3 vs. Purdue .....W .....15-7, 16-14

##### FLORIDA STATE INVITATIONAL, TALLAHASSEE, FL (1ST PLACE)

Oct. 9 South Carolina .....W .....15-4, 15-8  
 Oct. 9 Jacksonville .....W .....15-1, 15-5  
 Oct. 9 UAB .....W .....15-8, 15-5  
 Oct. 9 Alabama .....W .....15-7, 15-4  
 Oct. 10 North Carolina .....W .....15-4, 15-11  
 Oct. 10 Alabama .....W .....15-10, 15-10  
 Oct. 10 Clemson .....W .....15-10, 15-5  
 Oct. 13 UCF .....W .....15-2, 15-4, 15-6

##### TENNESSEE INVITATIONAL, KNOXVILLE, TN (1ST PLACE)

Oct. 23 vs. MTS .....W .....15-7, 15-3, 15-8  
 Oct. 23 vs. Rollins .....W .....15-9, 15-0, 15-4  
 Oct. 23 vs. E Tennessee State .W .....15-2, 15-6, 15-11  
 Oct. 24 vs. Memphis .....W .....15-3, 15-3, 15-4  
 Oct. 24 vs. Appalachian State ..W .....15-13, 15-13, 15-4  
 Oct. 24 at Tennessee .....W .....15-3, 2-15, 15-4, 15-10  
 Oct. 26 vs. Eastern Kentucky ...W .....15-3, 3-15, 15-4, 15-10  
 Oct. 26 at Kentucky .....W .....15-8, 4-15, 15-10, 12-15, 16-14

##### LSU INVITATIONAL, BATON ROUGE, LA (3RD PLACE)

Oct. 30 vs. Nicholls State ....W .....15-3, 15-3  
 Oct. 30 vs. Tennessee .....W .....15-10, 15-3  
 Oct. 30 vs. Sam Houston State W .....15-13, 15-9  
 Oct. 31 vs. New Orleans .....W .....6-15, 15-4, 15-7  
 Oct. 31 at LSU .....L .....15-8, 9-15, 7-15  
 Oct. 31 vs. Sam Houston State W .....15-9, 15-9  
 Nov. 2 Indian River CC .....W .....15-5, 15-9, 16-14  
 Nov. 4 Flagler College .....W .....15-4, 15-10  
 Nov. 4 Florida AGM .....W .....15-1, 15-2

##### FAIAW STATE CHAMP., FT. LAUDERDALE, FL (1ST PLACE)

Nov. 13 vs. UCF .....W .....15-7, 16-14

##### AIAW REGION III TOURNAY, TALLAHASSEE, FL (1ST PLACE)

Nov. 20 Ole Miss .....W .....15-3, 15-8  
 Nov. 20 Miami .....W .....15-9, 15-12  
 Nov. 21 UCF .....W .....15-12, 15-9



## YEAR BY YEAR RESULTS

Nov. 22 Georgia ..... W ..15-1, 15-5  
 AIAW NATIONAL CHAMP., TALLAHASSEE, FL (4TH PLACE)  
 Dec. 10 North Carolina ..... W ..15-5, 15-10, 15-1  
 Dec. 10 Portland State ..... L ...15-7, 9-15, 10-15, 18-20  
 Dec. 11 Minnesota ..... W ..15-13, 15-11, 15-6  
 Dec. 11 Texas ..... L ...15-8, 3-15, 15-5, 11-15, 12-15  
 Dec. 12 Texas-Arlington ..... W ..15-11, 18-20, 15-11  
 Dec. 12 Utah State ..... L ...9-15, 15-13, 10-15

### 1982

#### Head Coach: Cecile Reynaud (27-16)

LSU INVITATIONAL, BATON ROUGE, LA (1ST PLACE)  
 Sept. 17 vs. Tulane ..... W ..... 15-2, 15-10, 15-13  
 Sept. 17 at LSU ..... W ..... 15-8, 15-8, 15-8  
 Sept. 18 vs. South Alabama ..... W ..... 15-4, 11-15, 15-11, 15-8  
 Sept. 18 vs. New Orleans ..... W ..... 15-0, 15-4, 15-0  
 Sept. 21 vs. UCF ..... W ..... 15-9, 15-3, 15-10  
 SOUTHWEST MISSOURI STATE INVITE, SPRINGFIELD, MO  
 Oct. 1 vs. Illinois State ..... W ..... 15-13, 15-4, 13-15, 15-8  
 Oct. 1 vs. Texas Tech ..... W ..... 15-7, 15-2, 15-4  
 Oct. 2 at Southwest Missouri State ... W 15-6, 15-8, 7-15, 15-9  
 Oct. 2 vs. Nebraska ..... L ..... 9-15, 2-15, 15-3, 15-12, 7-15  
 Oct. 2 vs. Texas-Arlington ..... L ..... 7-15, 15-8, 15-12, 7-15, 11-15  
 Oct. 6 Morehead State ..... W ..... 15-9, 15-1, 8-15, 15-10  
 FLORIDA STATE INVITE, TALLAHASSEE, FL (2ND PLACE)  
 Oct. 8 Mississippi State ..... W ..... 15-4, 15-6  
 Oct. 8 Illinois ..... W ..... 15-4, 15-6  
 Oct. 8 Jacksonville ..... W ..... 15-7, 15-12  
 Oct. 8 Eastern Kentucky ..... L ..... 15-17, 1-15  
 Oct. 9 South Florida ..... W ..... 15-2, 15-7  
 Oct. 9 North Carolina ..... W ..... 15-9, 15-6  
 Oct. 9 Minnesota ..... W ..... 15-11, 8-15, 15-13  
 Oct. 9 Eastern Kentucky ..... L ..... 15-2, 10-15, 3-15  
 Oct. 15 Rutgers ..... L ..... 13-15, 9-15  
 Oct. 15 at UCF ..... W ..... 15-10, 15-7  
 Oct. 16 Rutgers ..... L ..... 9-15, 13-15  
 Oct. 19 at Florida A&M ..... W ..... 15-4, 15-10, 15-6  
 Oct. 28 at #16 Texas ..... L ..... 15-8, 2-15, 15-17, 15-4, 12-15  
 TEXAS A&M CLASSIC, COLLEGE STATION, TX  
 Oct. 29 vs. Southwest Missouri State L 8-15, 15-8, 14-16, 12-15  
 Oct. 29 at #19 Texas A&M ..... L ..... 5-15, 16-14, 6-15, 12-15  
 Oct. 30 vs. LSU ..... W ..... 15-10, 13-15, 15-4, 15-3  
 Oct. 30 vs. Kentucky ..... L ..... 8-15, 15-10, 14-16, 15-3, 11-15  
 Oct. 30 vs. Southwest Missouri State... L ..... 15-4, 7-15,

15-5, 5-15, 13-15  
 MOREHEAD STATE INVITE, MOREHEAD, KY (1ST PLACE)  
 Nov. 5 at Morehead State ..... W ..... 15-10, 15-7  
 Nov. 5 vs. Memphis ..... W ..... 15-7, 15-10  
 Nov. 5 vs. Eastern Kentucky ..... L ..... 8-15, 10-15  
 Nov. 6 vs. Tennessee Tech ..... W ..... 15-0, 15-10  
 Nov. 6 at Morehead State ..... W ..... 15-12, 13-15, 10-15, 15-6, 15-8  
 Nov. 14 vs. Kentucky ..... L ..... 15-4, 7-15, 9-15, 15-12, 3-15  
 METRO CONF. TOURNEY, TALLAHASSEE, FL (3RD PLACE)  
 Nov. 21 Tulane ..... W ..... 15-5, 15-12  
 Nov. 21 Memphis ..... W ..... 15-7, 15-1  
 Nov. 21 Cincinnati ..... L ..... 15-10, 13-15, 5-15  
 Nov. 22 Southern Mississippi ..... W ..... 15-3, 15-2  
 Nov. 22 Virginia Tech ..... W ..... 15-11, 15-3  
 Nov. 22 Louisville ..... L ..... 13-15, 15-12, 12-15  
 Nov. 23 Louisville ..... L ..... 13-15, 16-14, 15-11, 12-15, 13-15  
 Nov. 23 Memphis ..... W ..... 15-5, 15-5, 15-7

### 1983

#### Head Coach: Cecile Reynaud (31-6, 10-0 Metro) METRO CONFERENCE CHAMPS NCAA TOURNAMENT

LSU INVITATIONAL, BATON ROUGE, LA (1ST PLACE)  
 Sept. 3 vs. Clemson ..... W ..... 15-7, 15-0, 15-4  
 Sept. 4 vs. Rice ..... W ..... 15-13, 15-9, 15-7  
 Sept. 4 vs. New Orleans ... W ..... 15-9, 15-5, 15-7  
 Sept. 5 vs. Southern ..... W ..... 15-8, 15-4, 15-2  
 Sept. 5 at LSU ..... W ..... 13-15, 15-11, 8-15, 13-10, 15-8  
 PITT CLASSIC, PITTSBURGH, PA (3RD PLACE)  
 Sept. 16 at Pittsburgh ..... L ..... 13-15, 5-15, 15-11, 9-15  
 Sept. 17 vs. Penn State ..... W ..... 15-12, 15-7, 13-15, 15-6  
 Sept. 17 vs. Louisville ..... L ..... 10-15, 13-15, 15-12, 6-15  
 METRO MATCHES, BLACKSBURG, VA  
 Sept. 30 at Virginia Tech ... W ..... 15-9, 14-16, 15-4, 15-5  
 Oct. 1 vs. Louisville ..... W ..... 15-1, 15-10, 15-3  
 Oct. 1 vs. Cincinnati ..... W ..... 12-15, 15-11, 15-12, 15-11  
 Oct. 6 South Florida ..... W ..... 15-5, 15-9, 15-5  
 LADY SEMINOLE INVITE, TALLAHASSEE, FL (1ST PLACE)  
 Oct. 7 Tenn.-Chattanooga W 15-3, 15-3, 15-9  
 Oct. 7 South Carolina ..... W ..... 15-12, 15-8, 15-4  
 Oct. 8 Clemson ..... W ..... 15-9, 15-7, 15-3  
 Oct. 8 South Florida ..... W ..... 15-6, 15-3, 15-9  
 Oct. 8 North Carolina ..... W ..... 15-7, 15-5, 15-12  
 METRO MATCHES, HATTIESBURG, MS  
 Oct. 14 vs. Memphis ..... W ..... 15-5, 15-8, 8-15, 15-11  
 Oct. 14 at Southern Mississippi W 15-2, 15-1, 15-4  
 Oct. 15 vs. South Carolina W ..... 13-15, 15-4, 9-15, 15-8, 16-14  
 Oct. 15 vs. Tulane ..... W ..... 15-3, 15-5, 15-3

Oct. 18 Stetson ..... W ..... 15-3, 15-2, 15-7  
 Oct. 18 Florida A&M ..... W ..... 15-2, 15-6, 15-8  
 LONGHORN INVITATIONAL, AUSTIN, TX (3RD PLACE)  
 Oct. 28 at #10 Texas ..... L ..... 6-15, 13-15, 3-15  
 Oct. 29 vs. LSU ..... W ..... 15-6, 15-4, 15-10  
 Oct. 29 vs. #7 San Diego State ..L 11-15, 7-15, 10-15  
 Oct. 30 at Houston ..... L ..... 15-11, 8-15, 8-15, 14-16  
 NORTH CAROLINA INVITATIONAL, CHAPEL HILL, NC (1ST PLACE)  
 Nov. 11 vs. Clemson ..... W ..... 15-17, 15-11, 15-7, 15-9  
 Nov. 11 Georgia ..... W ..... 15-5, 15-7, 15-12  
 Nov. 12 North Carolina ..... W ..... 15-13, 15-12, 15-10  
 Nov. 12 NC State ..... W ..... 15-6, 15-13, 15-7  
 Nov. 12 Rhode Island ..... W ..... 15-12, 10-15, 15-3, 12-15, 12-15, 15-10

### 1984

#### Head Coach: Cecile Reynaud (20-13, 7-2 Metro)

Sept. 14 Minnesota ..... W .. 8-15, 15-10, 15-13, 15-9  
 Sept. 15 Lamar ..... W .. 15-11, 15-6, 15-11  
 Sept. 21 vs. Southern Illinois ... L ... 13-15, 15-12, 14-16, 15-17  
 Sept. 21 at Texas A&M ..... L ... 4-15, 1-15, 16-14, 11-15  
 Sept. 22 vs. #16 Illinois State ... L ... 1-15, 6-15, 4-15  
 Sept. 22 vs. LSU ..... W .. 11-15, 12-15, 15-8, 15-13, 15-8  
 Sept. 23 at Houston ..... L ... 15-12, 8-15, 7-15, 11-15  
 Oct. 2 UCF ..... W .. 15-13, 15-2, 15-4  
 Oct. 5 at Tulane ..... W .. 15-9, 15-2, 15-10  
 Oct. 6 at New Orleans ..... W .. 8-15, 15-3, 15-10, 15-2  
 Oct. 7 at Southern Miss . W .. 15-8, 15-3, 15-8  
 Oct. 9 Florida ..... W .. 15-11, 15-9, 15-11  
 Oct. 12 Tennessee ..... L ... 8-15, 7-15, 9-15  
 Oct. 13 Memphis ..... W .. 15-2, 16-14, 15-7  
 Oct. 16 at Florida A&M ..... W .. 15-1, 15-2, 15-7  
 Oct. 18 at Florida ..... W .. 15-10, 15-5, 15-4  
 Oct. 22 at South Florida ... W .. 15-11, 16-14, 15-3  
 Oct. 26 at Virginia Tech ..... W .. 15-10, 15-11, 15-10  
 Oct. 27 at South Carolina W .. 7-15, 15-6, 15-10, 13-15, 16-14  
 Oct. 28 vs. UCF ..... W .. 15-3, 15-9, 15-8  
 Oct. 28 vs. NC State ..... W .. 15-5, 15-9, 15-1  
 Nov. 2 Louisville ..... L ... 6-15, 8-15, 11-15  
 Nov. 3 Cincinnati ..... W .. 15-7, 13-15, 15-5, 15-11  
 Nov. 3 Eastern Kentucky L ... 14-16, 7-15, 12-15  
 Nov. 4 Hofstra ..... W .. 9-15, 15-11, 15-13, 9-15, 15-12  
 Nov. 8 Georgia ..... L ... 10-15, 15-13, 13-15, 15-5, 13-15  
 METRO CONF. TOURNEY, COLUMBIA, SC (3RD PLACE)  
 Nov. 16 Virginia Tech ..... W .. 15-1, 15-6, 15-8  
 Nov. 17 South Carolina ..... L ... 11-15, 15-12, 9-15, 13-15  
 Nov. 20 Evansville ..... W .. 15-8, 15-4, 15-4  
 Nov. 22 at LSU ..... L ... 11-15, 15-12, 9-15, 13-15  
 Nov. 23 vs. #15 Brigham Young ..... L 14-16, 0-15, 2-15  
 Nov. 24 vs. Arizona State ..L ... 10-15, 7-15, 4-15  
 Nov. 25 vs. Iowa ..... L ... 3-15, 2-15, 12-15



# YEAR BY YEAR RESULTS

## 1985

**Head Coach: Cecile Reynaud  
(22-10, 7-1 Metro)  
METRO CONFERENCE CHAMPS  
NCAA TOURNAMENT**

Sept. 9 .... Georgia ..... L .....4-15, 10-15, 6-15  
Sept. 11 ... Florida ..... L .....15-1, 15-4, 6-15, 1-15, 15-17  
FLORIDA FOUR, TAMPA, FL  
Sept. 21 ..vs. Florida ..... W ...15-8, 12-15, 15-7, 4-15, 17-15  
Sept. 21 ..vs. UCF ..... W ...15-10, 15-5, 15-6  
Sept. 22 ...at South Florida..... W ...17-15, 8-15, 15-9, 15-3  
Sept. 22 ..vs. Florida ..... W ...4-15, 15-7, 9-15, 15-6, 15-7  
Sept. 27 ..at Memphis ..... W ...15-5, 15-13, 12-15, 15-13  
Sept. 28 .vs. Xavier ..... W ...15-3, 15-7, 15-10  
Sept. 28 .vs. Southern Illinois ..... W 15-6, 3-15, 5-15, 15-12, 15-13  
Oct. 1 ..... Florida A&M ..... W ...15-4, 15-2, 15-11  
Oct. 2 ..... South Florida ..... W ...15-9, 15-4, 15-2  
Oct. 4 ..... South Carolina . L .....9-15, 15-6, 7-15, 15-3, 13-15  
Oct. 5 ..... Virginia Tech ..... W ...15-6, 15-13, 15-6  
Oct. 6 ..... Mississippi ..... W ...7-15, 15-10, 13-15, 15-1, 15-4  
Oct. 9 ..... South Alabama W ...15-12, 15-0, 15-7  
Oct. 11 ....vs. #14 Arizona .. L .....7-15, 4-15, 7-15  
Oct. 12 .....at Tennessee ... W ...8-15, 15-11, 15-11, 16-14  
Oct. 15 .....UCF..... W ...15-10, 15-9, 15-3  
Oct. 18 ....Kentucky ..... L .....14-16, 18-16, 17-15, 13-15, 7-15  
Oct. 24 .... Southern Mississippi ..W 15-6, 15-7, 15-8  
Oct. 25 ....Tulane..... W ...15-6, 13-15, 15-10, 15-9  
Oct. 25 ....Texas-Arlington L .....4-15, 14-16, 2-15  
Nov. 1 ..... at Louisville ..... W ...16-14, 15-6, 15-5  
Nov. 2 .....at Cincinnati ..... W ...15-3, 15-9, 15-7  
Nov. 4 .....at Northwestern .....W 9-15, 16-14, 8-15, 15-9, 15-11  
Nov. 9..... South Alabama. W.....15-12, 15-0, 15-7  
Nov. 9 .....LSU..... L .....13-15, 16-14, 15-9, 7-15, 8-15  
Nov. 15 ....at Florida ..... W ...15-8, 15-8, 15-7  
METRO CONF. TOURNEY, HATTIESBURG, MS (1ST PLACE)  
Nov. 23 ....at Southern Mississippi W 15-13, 15-13, 15-3  
Nov. 24 ....vs. South Carolina .....W 15-1, 15-3, 13-15, 15-12  
Nov. 29 ....#17 Brigham Young ...L 2-15, 6-15, 5-15  
Nov. 29 .... Georgia ..... L .....9-15, 16-14, 7-15, 11-15  
NCAA TOURNAMENT, ATHENS, GA  
Dec. 7 .....vs. Georgia ..... L .....6-15, 1-15, 11-15

## 1986

**Head Coach: Cecile Reynaud  
(25-11, 8-0 Metro)  
METRO CONFERENCE CHAMPS**

UCF CLASSIC, ORLANDO, FL  
Sept. 5 ...vs. Florida .....W .15-11, 9-15, 15-7, 13-15, 15-10  
Sept. 5 ...vs. Michigan St. ....W .15-10, 11-15, 15-13, 15-8  
Sept. 6 ...vs. Illinois .....L ...11-15, 10-15, 0-15  
Sept. 6 ...at UCF .....W .15-3, 15-8, 15-2  
Sept. 6 ...vs. Michigan State .....L ...13-15, 13-15, 4-15  
Sept. 8 ...Georgia .....L ...12-15, 15-13, 5-15, 4-15  
FLORIDA FOUR INVITATIONAL, TALLAHASSEE, FL  
Sept. 19 .South Florida .....W .8-15, 15-11, 9-15, 15-4, 15-3  
Sept. 19 .Florida .....W .9-15, 15-1, 15-6, 15-8  
Sept. 20 UCF .....W .15-9, 15-8, 15-8  
LSU INVITATIONAL, BATON ROUGE, LA  
Sept. 26 vs. New Mexico .....L ...2-15, 13-15, 13-15  
Sept. 26 at #19 LSU .....L ...8-15, 0-15, 6-15  
Sept. 27 .vs. Sam Houston St .....L ...15-13, 6-15, 14-16, 15-9, 14-16  
Sept. 27 .vs. Mississippi .....W .15-3, 15-11, 15-7  
Sept. 28 at Southern Mississippi .W .15-1, 15-2, 15-5  
Sept. 30 South Alabama .....W .15-4, 15-5, 15-7  
Oct. 1 .....South Florida .....W .13-15, 15-5, 15-12, 15-13  
Oct. 3 .....at South Carolina .....W .6-15, 15-8, 15-8, 15-8  
Oct. 5 .....at Virginia Tech .....W .15-7, 15-3, 15-11  
Oct. 7 .....at Florida A&M .....W .15-2, 15-6, 15-4  
Oct. 9 .....Memphis .....W .15-10, 15-8, 13-15, 10-15, 15-4  
Oct. 13 ...NC State .....W .15-10, 15-3, 15-9  
Oct. 18 ...Tennessee .....L ...10-15, 15-7, 15-4, 13-15, 10-15  
Oct. 22 ...Jacksonville .....W .15-12, 15-4, 11-15, 6-15, 15-7  
MIKASA CLASSIC, KNOXVILLE, TN  
Oct. 24 ...vs. Purdue .....L ...8-15, 10-15, 13-15  
Oct. 25 ...at Tennessee .....W .13-15, 15-9, 16-14, 15-6  
Oct. 25 ...vs. Pittsburgh .....W .15-12, 17-15, 11-15, 5-15, 15-13  
Oct. 31 ....Cincinnati .....W .15-8, 15-8, 15-3  
Nov. 1 .....Louisville .....W .15-11, 15-12, 17-15  
Nov. 2 .....North Carolina .....W .9-15, 7-15, 16-14, 15-8, 15-6  
Nov. 13 ...Texas Tech .....L ...10-15, 12-15, 12-15  
LADY GATOR CLASSIC, GAINESVILLE, FL  
Nov. 14 ...vs. Duke .....L ...10-15, 14-16, 12-15  
Nov. 15 ...at Florida .....W .8-15, 15-5, 15-7, 15-9  
METRO CONFERENCE TOURNEY, BLACKSBURG, VA (1ST PLACE)  
Nov. 22 ...at Virginia Tech .....W .15-7, 16-14, 15-10  
Nov. 23 ...vs. South Carolina .....W .7-15, 15-13, 15-3, 15-7  
FLORIDA CLASSIC, GAINESVILLE, FL  
Nov. 28 ...vs. California .....W .15-12, 15-9, 11-15, 4-15, 15-9  
Nov. 29 ...vs. #1 Brigham Young L ...9-15, 7-15, 15-9, 5-15

## 1987

**Head Coach: Cecile Reynaud  
(22-11, 8-0 Metro)  
METRO CONFERENCE CHAMPS  
NCAA TOURNAMENT**

CONVERSE CLASSIC, TALLAHASSEE, FL  
Sept. 4 South Florida .....W 15-5, 15-7, 15-1  
Sept. 4 Minnesota .....L ..12-15, 6-15, 14-16  
Sept. 5 UAB .....W 15-5, 15-4, 15-4  
Sept. 5 South Florida .....W 15-2, 16-14, 15-3  
Sept. 6 Georgia .....W 16-14, 15-8, 15-11  
FLORIDA EIGHT CLASSIC, GAINESVILLE, FL  
Sept. 11 vs. Jacksonville .....W 15-5, 15-3, 15-11  
Sept. 12 at Florida .....L ...3-15, 15-8, 15-6, 10-15, 8-15  
Sept. 15 Florida Tech .....W 15-4, 15-0, 15-2  
Sept. 25 South Carolina .....W .15-9, 15-12, 13-15, 11-15, 15-4  
Sept. 26 Virginia Tech .....W 15-5, 15-9, 15-8  
Sept. 29 Florida A&M .....W 15-2, 15-12, 15-6  
Oct. 2 Florida .....W .15-3, 10-15, 15-9, 15-13  
Oct. 9 Southern Mississippi .W 15-7, 15-0, 15-5  
Oct. 12 at Jacksonville .....W 15-12, 15-3, 15-10  
SOUTH FLORIDA VOLLEYBALL SHOWCASE, TAMPA, FL  
Oct. 16 vs. Tulane .....L ...15-1, 15-12, 11-15, 16-18, 13-15  
Oct. 16 at South Florida .....W 15-6, 15-4, 15-10  
Oct. 17 vs. Virginia .....W 15-10, 15-6, 15-12  
Oct. 17 vs. SWTexas St .....L ...15-6, 12-15, 7-15, 11-15  
Oct. 23 at Louisville .....W 15-7, 15-12, 15-10  
Oct. 24 at Cincinnati .....W .15-12, 15-10, 7-15, 7-15, 15-8  
Oct. 26 at Illinois-Chicago .....W 15-10, 15-4, 15-5  
Oct. 30 at Memphis .....W 15-7, 15-2, 15-9  
Nov. 1 #9 Kentucky .....L .13-15, 7-15, 4-15  
Nov. 6 UCF .....W 15-4, 15-13, 15-4  
Nov. 9 at Florida .....L ...15-8, 12-15, 11-15, 17-15, 9-15  
Nov. 13 at Duke .....W .15-12, 15-6, 11-15, 15-5  
Nov. 14 at NC State .....L ...9-15, 15-11, 12-15, 15-3, 6-15  
Nov. 15 at North Carolina .....L ...7-15, 9-15, 15-13, 3-15  
METRO CONFERENCE TOURNEY, MEMPHIS, TN (1ST PLACE)  
Nov. 21 vs. South Carolina .....W .15-9, 15-4, 12-15, 15-8  
Nov. 22 vs. Cincinnati .....W .15-4, 15-12, 6-15, 15-11  
Nov. 27 Houston .....L ...15-7, 15-3, 11-15, 8-15, 11-15  
Nov. 29 #18 Long Beach State L ...7-15, 17-15, 15-2, 9-15, 11-15  
NCAA TOURNAMENT, AUSTIN, TX  
Dec. 5 vs. #9 Texas .....L ..6-15, 11-15, 9-15



## YEAR BY YEAR RESULTS

### 1988

**Head Coach: Cecile Reynaud  
(28-8, 8-1 Metro)  
METRO CONFERENCE CHAMPS  
NCAA TOURNAMENT**

Sept. 2 UAB ..... W .15-2, 15-5, 15-1  
 Sept. 3 Jacksonville ..... W .15-10, 15-11, 15-12  
 Sept. 9 vs. #13 Texas-Arlington ... L ...4-15, 7-15, 11-15  
 Sept. 10 vs. #19 Penn State ... L ...15-13, 13-15, 8-15, 5-15  
**FLORIDA EIGHT CLASSIC, ORLANDO, FL (2ND PLACE)**  
 Sept. 16 vs. FIU ..... W .15-0, 15-1, 15-1  
 Sept. 17 vs. South Florida ..... W .15-13, 15-5, 15-8  
 Sept. 17 vs. Florida ..... L ...16-14, 11-15, 13-15, 4-15  
 Sept. 20 at Florida A&M ..... W .15-6, 15-6, 15-7  
 Sept. 23 at Georgia ..... W .15-8, 15-11, 12-15, 15-9  
 Sept. 26 at Florida ..... L ...10-15, 7-15, 11-15  
 Sept. 30 at South Carolina ..... L ...10-15, 13-15, 15-17  
 Oct. 1 at Virginia ..... W .17-15, 15-11, 15-8  
 Oct. 2 at Virginia Tech ..... W .15-6, 15-6, 15-7  
 Oct. 7 at Houston ..... L ...15-1, 5-15, 15-3, 3-15, 4-15  
 Oct. 8 at Lamar ..... W ...15-7, 10-15, 15-1, 15-4  
 Oct. 8 at Rice ..... W ...12-15, 11-15, 15-6, 15-9, 15-2  
 Oct. 14 Memphis ..... W ...13-15, 15-1, 9-15, 15-5, 15-13  
 Oct. 15 UCF ..... W .15-8, 15-0, 15-1  
 Oct. 18 at Jacksonville ..... W .15-4, 15-8, 15-7  
 Oct. 22 at Tampa ..... W .15-13, 15-3, 15-8  
 Oct. 24 Florida ..... W ...5-15, 15-3, 15-11, 15-10  
 Oct. 28 Cincinnati ..... W ...12-15, 15-13, 14-15, 15-13, 15-4  
 Oct. 29 Louisville ..... W .15-7, 15-6, 15-5  
 Oct. 30 William & Mary ..... W ...15-3, 11-15, 15-10, 12-15, 15-10  
 Oct. 30 South Florida ..... W ...9-15, 15-5, 15-5, 12-15, 15-7  
 Nov. 4 West Virginia ..... W ...15-12, 15-8, 11-15, 14-16, 15-4  
 Nov. 5 at Southern Mississippi . W .15-8, 15-6, 15-5  
 Nov. 6 at LSU ..... L ...10-15, 9-15, 22-20, 10-15  
**KENTUCKY WILDCAT CLASSIC, LEXINGTON, KY (1ST PLACE)**  
 Nov. 11 vs. Eastern Kentucky ..... W .15-9, 15-13, 15-4  
 Nov. 12 at #9 Kentucky ..... W ...15-10, 16-14, 13-15, 15-12  
 Nov. 14 vs. SW Texas St. .... W ...10-15, 18-16, 15-9, 13-15, 15-1  
**METRO CONF. TOURNEY, CINCINNATI, OH (1ST PLACE)**  
 Nov. 18 vs. Southern Mississippi W .15-10, 15-5, 15-6  
 Nov. 19 vs. South Carolina ..... W .15-8, 15-13, 15-6  
 Nov. 20 at Cincinnati ..... W ...10-15, 15-10, 15-7, 15-9  
**NCAA TOURNAMENT, TALLAHASSEE, FL**  
 Dec. 4 vs. Colorado St. .... L ...3-15, 5-15, 15-9, 7-15

### 1989

**Head Coach: Cecile Reynaud  
(30-5, 10-0 Metro)  
METRO CONFERENCE CHAMPS  
NCAA TOURNAMENT**

**GEORGE WASHINGTON LABOR DAY FEST., WASHINGTON, DC (2ND PLACE)**  
 Sept. 1 vs. Northern Arizona . W ..15-17, 15-4, 15-7, 15-3  
 Sept. 2 at Georgetown ..... W ...15-6, 15-9, 15-4  
 Sept. 2 vs. Minnesota ..... L ...8-15, 17-15, 7-15, 7-15  
 Sept. 3 vs. Duke ..... W ...15-7, 15-7, 15-13, 15-15, 15-5  
 Sept. 3 vs. Minnesota ..... L ...8-15, 13-15, 11-15  
 Sept. 12 Florida ..... W ...9-15, 15-12, 15-6, 13-15, 15-10  
**FLORIDA EIGHT CLASSIC, TAMPA, FL (1ST PLACE)**  
 Sept. 15 vs. FIU ..... W ..15-2, 13-15, 15-8, 15-2  
 Sept. 16 at South Florida ..... W ...15-13, 15-8, 7-15, 10-15, 15-13  
 Sept. 16 vs. Florida ..... W ..15-12, 15-5, 15-4  
 Sept. 22 Illinois State..... W ...12-15, 15-7, 12-15, 15-6, 15-9  
 Sept. 23 Morehead State ..... W ..15-4, 15-2, 15-11  
 Sept. 24 Illinois State ..... W ..15-11, 15-8, 2-15, 15-7  
 Sept. 29 #14 Kentucky ..... W ...15-13, 6-15, 15-13, 11-15, 16-14  
 Sept. 30 Tennessee ..... W ..15-10, 16-14, 15-11  
 Oct. 3 at Florida A&M ..... W ..15-6, 15-5, 15-2  
 Oct. 6 Southern Mississippi ..... W ..15-6, 15-6, 15-7  
 Oct. 7 Tulane ..... W ..15-4, 15-0, 11-15, 15-5  
 Oct. 9 at Jacksonville ..... W ..15-1, 15-1, 15-2  
 Oct. 13 at Louisville ..... W ..15-5, 15-10, 15-7  
 Oct. 14 at Cincinnati ..... W ..15-8, 15-4, 8-15, 15-11  
 Oct. 15 at Purdue ..... W ..15-12, 15-13, 15-13  
 Oct. 20 South Alabama ..... W ..15-8, 15-10, 15-9  
 Oct. 20 South Florida ..... L ...15-3, 5-15, 13-15, 12-15  
 Oct. 21 UAB ..... W ...13-15, 15-6, 15-11, 15-10  
 Oct. 25 at Memphis ..... W ...14-16, 8-15, 15-11, 15-9, 15-11  
 Oct. 27 #17 LSU ..... W ...12-15, 15-9, 7-15, 15-5, 15-9  
 Nov. 3 South Carolina ..... W ..15-8, 15-4, 15-2  
 Nov. 4 Virginia Tech ..... W ..15-4, 15-9, 15-5  
 Nov. 6 at Florida ..... L ...13-15, 15-9, 11-15, 10-15  
**KENTUCKY WILDCAT CLASSIC, LEXINGTON, KY (1ST PLACE)**  
 Nov. 10 vs. Brigham Young ..... W ...15-6, 15-17, 8-15, 15-11, 15-11  
 Nov. 11 at Kentucky ..... W ...8-15, 6-15, 15-10, 15-5, 15-5  
**METRO CONF. TOURNEY, TALLAHASSEE, FL (1ST PLACE)**  
 Nov. 17 Southern Mississippi ..... W ..15-2, 15-3, 15-7  
 Nov. 18 Louisville ..... W ..15-2, 15-7, 15-9  
 Nov. 19 Cincinnati ..... W ..15-12, 15-4, 15-7  
**NCAA TOURNAMENT, TALLAHASSEE, FL**  
 Nov. 30 #17 California ..... L ...15-11, 11-15, 13-15, 13-15

### 1990

**Head Coach: Cecile Reynaud  
(25-10, 7-2 Metro)  
NCAA TOURNAMENT**

**UNIVERSITY OF GEORGIA TOURNAMENT, ATHENS, GA (2ND PLACE)**  
 Aug. 31 vs. UAB ..... W 15-7, 15-13, 15-11  
 Sept. 1 vs. Butler ..... W 13-15, 15-9, 15-10, 15-3  
 Sept. 1 at Georgia ..... L ...15-10, 15-12, 11-15, 8-15, 14-16  
 Sept. 2 vs. Eastern Washington . W 9-15, 15-5, 15-3, 15-3  
 Sept. 10 Southern Mississippi ..... W 15-8, 15-9, 15-5  
**FLORIDA CLASSIC, MIAMI, FL (1ST PLACE)**  
 Sept. 14 vs. South Florida ..... W 15-5, 15-11, 15-5  
 Sept. 15 vs. Florida ..... L ...11-15, 16-14, 11-15, 15-5, 12-15  
 Sept. 15 vs. FIU ..... W 16-14, 15-9, 15-1  
 Sept. 16 Georgia Southern ..... W 15-2, 15-1, 15-7  
**COLORADO CLASSIC, BOULDER, COL. (4TH PLACE)**  
 Sept. 21 vs. Wyoming ..... L ...16-14, 11-15, 15-6, 2-15, 13-15  
 Sept. 22 vs. Loyola Marymount ..... L 7-15, 15-9, 4-15, 15-13, 6-15  
 Sept. 22 at Colorado ..... L ..4-15, 5-15, 15-9, 5-15  
 Sept. 28 at SW Texas St. .... W 15-8, 15-6, 15-6  
 Sept. 29 at #5 Texas ..... L ..8-15, 15-11, 9-15, 15-9, 5-15  
 Oct. 1 Tulane ..... W 15-8, 15-7, 15-12  
 Oct. 5 Virginia Tech ..... W 15-4, 15-4, 15-5  
 Oct. 6 South Carolina ..... W 15-5, 15-8, 15-6  
 Oct. 7 South Florida ..... W 11-15, 15-10, 15-4, 15-12  
 Oct. 9 at Florida ..... W 15-12, 10-15, 15-4, 15-12  
 Oct. 13 at Memphis ..... L ...16-14, 15-11, 8-15, 8-15, 11-15  
 Oct. 16 Florida A&M ..... W 15-1, 15-2, 15-4  
 Oct. 19 Baylor ..... W 15-5, 15-7, 15-4  
 Oct. 20 FIU ..... W 15-10, 15-4, 15-3  
 Oct. 21 Auburn ..... W 15-7, 15-6, 15-3  
 Oct. 23 Jacksonville ..... W 15-4, 15-2, 15-7  
 Oct. 28 Georgia ..... W 15-4, 15-6, 15-12  
 Oct. 30 Florida ..... W 15-5, 15-6, 15-12  
 Nov. 2 at Cincinnati ..... W 15-8, 14-16, 15-4, 15-17, 15-9  
 Nov. 3 at Louisville ..... W 15-13, 15-3, 15-13  
**FLORIDA STATE CLASSIC, TALLAHASSEE, FL**  
 Nov. 9 Fresno State ..... L ..15-7, 11-15, 4-15, 15-17  
 Nov. 10 George Washington ... W 15-2, 16-18, 15-6, 3-15, 15-3  
 Nov. 10 Houston ..... W 15-6, 12-15, 15-10, 15-4  
**METRO CONFERENCE TOURNEY, LOUISVILLE, KY (3RD PLACE)**  
 Nov. 16 vs. Virginia Tech ..... W 15-11, 15-9, 15-4  
 Nov. 17 at Louisville ..... L ...15-3, 6-15, 14-16, 15-10, 14-16  
**NCAA TOURNAMENT, LEXINGTON, KY**  
 Nov. 30 vs. Kentucky ..... L ..12-15, 10-15, 15-10, 10-15



## YEAR BY YEAR RESULTS

### 1991

#### Head Coach: Cecile Reynaud (16-15, 2-5 ACC)

Sept. 5 NE Louisiana .....W .15-3, 15-2, 15-11  
 Sept. 7 UCF .....W .15-10, 15-1, 15-7  
 ANTEATER INVITATIONAL, IRVINE, CA (2ND PLACE)  
 Sept. 13 vs. Loyola Marymount ...W .18-16, 13-15, 20-18, 11-15, 17-15  
 Sept. 14 vs. Idaho .....W .16-14, 15-2, 15-6  
 Sept. 14 at UC-Irvine .....L .18-16, 21-15, 13-15, 15-8, 13-15  
 FLORIDA FOUR TOURNAMENT, TALLAHASSEE, FL (2ND PLACE)  
 Sept. 20 #17 Florida .....L .12-15, 5-15, 12-15  
 Sept. 21 FIU .....W .15-6, 15-9, 15-7  
 Sept. 21 South Florida .....W .15-9, 15-13, 15-3  
 Sept. 26 Virginia\* .....W .15-13, 6-15, 15-10, 15-6  
 Sept. 28 Rice .....W .15-4, 15-8, 15-11  
 Oct. 1 at Jacksonville .....W .15-8, 15-6, 15-12  
 Oct. 5 at Texas A&M .....W .15-7, 15-11, 11-15, 15-8  
 Oct. 6 at Houston .....L .8-15, 7-15, 15-13, 3-15  
 Oct. 8 at Florida A&M .....W .15-1, 15-8, 15-3  
 Oct. 11 at NC State\* .....L .11-15, 15-4, 15-12, 11-15, 9-15  
 Oct. 12 at North Carolina\* .....L .13-15, 7-15, 13-15  
 Oct. 13 at SWTexas St/.....W .15-13, 15-11, 15-13  
 Oct. 18 Maryland\* .....L .12-15, 8-15, 15-1, 17-15, 16-18  
 Oct. 20 Duke\* .....L .16-14, 6-15, 15-12, 14-16, 13-15  
 Oct. 26 Georgia .....L .15-5, 14-16, 15-13, 9-15, 9-15  
 Nov. 1 Hofstra .....W .15-3, 15-9, 9-15, 15-8  
 Nov. 2 William & Mary .....L .13-15, 15-13, 15-17, 15-12, 13-15  
 Nov. 8 at Clemson\* .....W .15-12, 15-9, 15-9  
 Nov. 9 at Georgia .....L .9-15, 12-15, 1-15  
 Nov. 10 at Georgia Tech\* .....L .13-15, 7-15, 15-7, 15-4, 11-15  
 FLORIDA STATE CLASSIC, TALLAHASSEE, FL (3RD PLACE)  
 Nov. 15 Pittsburgh .....L .13-15, 3-15, 15-9, 2-15  
 Nov. 15 UAB .....L .15-11, 8-15, 15-4, 13-15, 12-15  
 Nov. 16 Temple .....W .15-1, 15-11, 15-6  
 Nov. 18 #10 Florida .....L .5-15, 11-15, 5-15  
 ACC TOURNAMENT, CHARLOTTESVILLE, VA (TIE FOR 3RD PLACE)  
 Nov. 22 vs. North Carolina .....W .15-7, 15-6, 15-6  
 Nov. 23 at Virginia .....L .11-15, 9-15, 16-14, 6-15

### 1992

#### Head Coach: Cecile Reynaud (26-8, 6-1 ACC) NCAA TOURNAMENT

GATOR INVITATIONAL, GAINESVILLE, FL  
 Sept. 4 vs. Georgia State .....W .15-7, 15-2, 15-3  
 Sept. 5 vs. South Florida .....W .15-3, 15-11, 15-10  
 Sept. 5 at #12 Florida .....L .5-15, 6-15, 5-15  
 FLORIDA STATE CLASSIC, TALLAHASSEE, FL  
 Sept. 11 Minnesota .....L .15-12, 14-16, 5-15, 5-15  
 Sept. 12 Minnesota .....W .15-7, 13-15, 13-15, 15-13, 15-6  
 Sept. 12 McNeese State .....W .15-6, 15-3, 15-12  
 SOUTH FLORIDA TOURNAMENT, TAMPA, FL (1ST PLACE)  
 Sept. 18 vs. Georgetown .....W .15-8, 15-11, 15-5  
 Sept. 19 vs. Alabama .....W .15-10, 15-12, 15-3  
 Sept. 19 at South Florida .....W .15-6, 15-4, 16-14  
 Sept. 25 Houston .....W .11-15, 15-13, 11-15, 15-6, 15-8  
 Sept. 26 Texas A&M .....W .15-7, 15-8, 16-14

Sept. 29 Jacksonville .....W .15-7, 15-3, 15-7  
 Oct. 2 at Duke\* .....L .6-15, 13-15, 15-12, 3-15  
 Oct. 3 at North Carolina\* .....W .15-8, 15-11, 15-8  
 NOTRE DAME CLASSIC, SOUTH BEND, IN  
 Oct. 9 at #25 Notre Dame ....L .15-12, 5-15, 15-7, 11-15, 15-17  
 Oct. 10 vs. #3 Long Beach St L .15-11, 2-15, 9-15, 11-15  
 Oct. 10 vs. Pittsburgh .....W .15-6, 12-15, 9-15, 15-10, 15-11  
 Oct. 13 Florida A&M .....W .15-2, 15-5, 15-1  
 Oct. 17 Georgia Tech\* .....W .15-12, 12-15, 15-6, 7-15, 15-12  
 Oct. 22 South Alabama .....W .15-5, 15-10, 15-3  
 Oct. 24 Clemson\* .....W .15-8, 15-7, 15-4  
 HOFSTRA CLASSIC, HEMPSTEAD, NY  
 Oct. 30 vs. Syracuse .....W .15-10, 15-10, 15-12  
 Oct. 31 at Hofstra .....W .15-5, 15-11, 15-5  
 Oct. 31 at LaSalle .....W .15-6, 15-1, 15-8  
 Nov. 6 at Maryland\* .....W .15-13, 6-15, 15-9, 15-13  
 Nov. 7 at Virginia\* .....W .15-9, 15-7, 15-3  
 Nov. 8 William & Mary .....W .15-10, 12-15, 15-1, 15-10  
 Nov. 12 UCF .....W .15-10, 15-2, 15-3  
 Nov. 14 NC State\* .....W .15-6, 15-5, 15-11  
 Nov. 17 #5 Florida .....L .8-15, 8-15, 11-15  
 ACC TOURNAMENT, COLLEGE PARK, MD (2ND PLACE)  
 Nov. 20 vs. Virginia .....W .15-7, 15-3, 15-4  
 Nov. 21 at Maryland .....W .8-15, 15-8, 12-15, 15-10, 15-8  
 Nov. 22 vs. Duke .....L .9-15, 15-9, 15-11, 11-15, 11-15  
 NCAA TOURNAMENT, GAINESVILLE, FL  
 Dec. 2 vs. #5 Florida .....L .9-15, 3-15, 10-15

### 1993

#### Head Coach: Cecile Reynaud (24-10, 9-5 ACC) NCAA TOURNAMENT (SECOND ROUND)

FSU CLASSIC, TALLAHASSEE, FL (2ND PLACE)  
 Sept. 3 Auburn .....W 15-6, 15-4, 15-3  
 Sept. 4 South Florida .....W 13-15, 15-8, 15-10, 12-15, 15-10  
 Sept. 4 SW Missouri S .....L .16-14, 0-15, 6-15, 7-15  
 Sept. 7 #8 Florida .....W 15-0, 8-15, 4-15, 15-13, 15-13  
 LSU TOURNAMENT, BATON ROUGE, LA (1ST PLACE)  
 Sept. 10 at #15 LSU .....W 15-12, 15-4, 15-3  
 Sept. 11 vs. Loyola Marymount W 15-12, 12-15, 15-2, 15-10  
 Sept. 11 vs. Southern Mississippi .W 15-6, 15-3, 15-8  
 Sept. 17 at Texas A&M .....L .13-15, 13-15, 16-14, 11-15, 10-15  
 Sept. 18 at Houston .....W 15-11, 15-9, 15-2  
 Sept. 19 at Rice .....W 15-10, 15-9, 8-15, 15-10  
 Sept. 24 Clemson\* .....W 15-7, 16-14, 8-15, 12-15, 15-11  
 Sept. 25 Georgia Tech\* .....W 15-8, 15-6, 15-9  
 Sept. 27 Jacksonville .....W 15-7, 13-15, 15-7, 15-3  
 Oct. 1 NC State\* .....W 15-12, 15-8, 15-13  
 Oct. 2 NC State\* .....W 15-3, 15-7, 15-8  
 Oct. 3 Arkansas State .....W 15-3, 15-9, 15-2  
 Oct. 8 Florida Atlantic .....W 15-8, 15-6, 15-4  
 Oct. 15 at Virginia\* .....W 15-9, 15-5, 15-10  
 Oct. 16 at Maryland\* .....L .13-15, 14-16, 14-16  
 Oct. 22 Duke\* .....L .13-15, 15-11, 9-15, 13-15  
 Oct. 23 North Carolina\* .....W 15-13, 8-15, 15-4, 15-12  
 Oct. 29 Virginia\* .....W 15-6, 15-8, 15-12  
 Oct. 30 Maryland\* .....W 15-9, 15-12, 15-11

Nov. 5 at Georgia Tech\* .....L .8-15, 10-15, 15-9, 12-15  
 Nov. 6 at Clemson\* .....L .4-15, 10-15, 4-15  
 Nov. 9 at #14 Florida .....L .6-15, 11-15, 14-16  
 Nov. 12 at #22 Duke\* .....L .3-15, 12-15, 6-15  
 Nov. 13 at North Carolina\* .....W 15-10, 15-12, 13-15, 15-12  
 Nov. 16 Troy .....W 15-6, 15-5, 15-3  
 ACC TOURNAMENT, DURHAM, NC (2ND PLACE)  
 Nov. 19 vs. North Carolina .....W 15-13, 15-3, 15-7  
 Nov. 20 vs. Clemson .....W 17-15, 15-12, 15-7  
 Nov. 21 at #20 Duke .....L .6-15, 6-15, 5-15  
 NCAA TOURNAMENT, TALLAHASSEE, FL  
 Dec. 1 vs. DePaul .....W 15-8, 7-15, 15-10, 15-13  
 Dec. 5 vs. #11 Pacific .....L .6-15, 17-15, 6-15, 9-15

### 1994

#### Head Coach: Cecile Reynaud (17-16, 7-7 ACC)

Sept. 2 Southern Illinois ...W 15-7, 15-4, 15-6  
 Sept. 3 Iowa .....L .8-15, 6-15, 11-15  
 Sept. 3 Southern Illinois .....W 9-15, 15-5, 15-10, 15-7  
 VOLLEYBALL MONTHLY INVITATIONAL, TALLAHASSEE, FL  
 Sept. 9 LSU .....L .12-15, 15-12, 15-5, 13-15, 13-15  
 Sept. 10 #4 Penn State .....L .4-15, 3-15, 10-15  
 Sept. 10 #2 UCLA .....L .4-15, 6-15, 4-15  
 Sept. 13 at #7 Florida .....L .8-15, 12-15, 2-15  
 MINNESOTA TOURNAMENT, MINNEAPOLIS, MINN  
 Sept. 16 vs. DePaul .....W 15-11, 11-15, 14-16, 17-15, 15-4  
 Sept. 17 vs. Fresno State ....L .15-7, 13-15, 9-15, 14-16  
 Sept. 17 at Minnesota .....L .3-15, 6-15, 10-15  
 Sept. 23 at #19 Duke\* .....L .4-15, 6-15, 10-15  
 Sept. 24 at North Carolina\* .L .11-15, 15-8, 12-15, 15-12, 15-17  
 Sept. 30 Clemson\* .....W 13-15, 15-5, 15-4, 10-15, 15-11  
 Oct. 1 Georgia Tech\* .....L .14-16, 7-15, 1-15  
 Oct. 7 at NC State .....W 14-16, 15-5, 15-13, 15-13  
 Oct. 8 at NC State .....W 15-12, 15-11, 15-5  
 Oct. 14 Florida Atlantic .....W 15-7, 15-2, 15-7  
 Oct. 18 Jacksonville .....W 15-1, 15-3, 15-10  
 Oct. 21 at Maryland\* .....L .15-7, 13-15, 11-15, 7-15  
 Oct. 22 at Virginia\* .....W 15-6, 15-6, 15-9  
 Oct. 24 #12 Notre Dame .....W 15-10, 8-15, 17-15, 15-12  
 Oct. 28 #18 Duke\* .....L .4-15, 9-15, 7-15  
 Oct. 29 North Carolina\* .....W 15-7, 15-13, 15-15, 15-12  
 Oct. 31 #8 Florida .....W 15-9, 15-13, 15-12  
 Nov. 4 Maryland\* .....W 15-10, 3-15, 16-14, 15-12  
 Nov. 5 Virginia\* .....W .15-8, 15-12, 4-15, 14-16, 20-18  
 Nov. 11 at Clemson\* .....L .6-15, 3-15, 5-15  
 Nov. 12 Georgia Tech\* .....L .14-16, 7-15, 1-15  
 Nov. 15 UCF .....W 15-5, 15-17, 15-13, 15-13  
 ACC TOURNAMENT, CHAPEL HILL, NC (3RD PLACE)  
 Nov. 18 Maryland .....W 16-14, 15-6, 5-15, 15-12  
 Nov. 19 #21 Duke .....L .8-15, 7-15, 8-15  
 GEORGIA HOLIDAY CLASSIC, ATHENS, GA  
 Nov. 25 vs. South Florida ...W 11-15, 16-14, 15-6, 15-7  
 Nov. 26 at #17 Georgia .....L .8-15, 15-5, 6-15, 6-15



## YEAR BY YEAR RESULTS

### 1995

#### Head Coach: Cecile Reynaud (11-19, 3-11 ACC)

##### SOUTH FLORIDA CLASSIC, TAMPA, FL

Sept. 2 vs. Tennessee Tech ... W ...15-5, 15-7, 7-15, 15-8  
 Sept. 2 vs. Memphis ..... W ...15-10, 15-1, 15-10  
 Sept. 3 at South Florida ..... L ...15-13, 8-15, 3-15, 5-15  
 Sept. 6 Jacksonville ..... W ...15-2, 15-4, 15-7

##### RHODE ISLAND CLASSIC, KINGSTON, RI

Sept. 8 at Rhode Island .... L ....14-16, 3-15, 2-15  
 Sept. 9 vs. #13 Washington L ...1-15, 14-16, 5-15  
 Sept. 9 vs. George Mason . L ....11-15, 7-15, 9-15  
 Sept. 15 College of Charleston W ...15-5, 15-8, 15-10  
 Sept. 16 Houston ..... L ....13-15, 15-12, 9-15, 3-15  
 Sept. 22 at #22 Georgia Tech\* ... L ....4-15, 16-14, 6-15, 13-15  
 Sept. 23 at Clemson\* ..... L ....3-15, 15-13, 7-15, 16-18  
 Sept. 29 at Duke\* ..... L ....1-15, 7-15, 12-15  
 Sept. 30 at NC State\* ..... L ....15-11, 5-15, 15-9, 11-15, 11-15  
 Oct. 6 #25 Georgia Tech\* ..... L ....11-15, 14-16, 9-15  
 Oct. 7 Clemson\* ..... L ....16-14, 11-15, 9-15, 15-9, 3-15  
 Oct. 10 #3 Florida ..... L ....15-12, 5-15, 10-15, 6-15  
 Oct. 13 North Carolina\* ..... W ....8-15, 15-10, 15-11, 10-15, 17-15

Oct. 14 North Carolina\* ..... L ....13-15, 15-13, 15-5, 5-15, 10-15  
 Oct. 17 at Jacksonville ..... W ...15-8, 12-15, 15-9, 15-6  
 Oct. 21 New Orleans ..... W ...15-11, 15-7, 15-3  
 Oct. 27 at Virginia\* ..... W ...13-15, 15-8, 15-10, 15-13  
 Oct. 28 at Maryland\* ..... L ....5-15, 5-15, 11-15  
 Oct. 31 at #3 Florida ..... L ....4-15, 3-15, 2-15  
 Nov. 3 NC State\* ..... L ....16-18, 12-15, 8-15  
 Nov. 4 Duke\* ..... L ....10-15, 5-15, 9-15  
 Nov. 7 South Alabama ..... W ...15-11, 15-4, 15-8  
 Nov. 10 Virginia\* ..... W ...15-9, 15-11, 15-12  
 Nov. 11 Maryland\* ..... L ....15-5, 13-15, 11-15, 7-15  
**ACC TOURNAMENT, CLEMSON, SC (3RD PLACE)**  
 Nov. 16 at Clemson ..... W ...15-8, 6-15, 6-15, 16-14, 15-13  
 Nov. 17 vs. Maryland ..... L ....9-15, 11-15, 3-15

### 1996

#### Head Coach: Cecile Reynaud (12-19, 6-10 ACC)

Aug. 30 .. Florida Atlantic ..... W ...15-5, 15-9, 15-7

Aug. 31 .. Florida Atlantic ..... W ...15-1, 15-7, 15-3

##### PURDUE TOURNAMENT, WEST LAFAYETTE, IN

Sept. 6 .. vs. Southern Illinois L ...11-15, 15-9, 15-11, 8-15, 10-15  
 Sept. 7 ... vs. Miami of Ohio .... L ...13-15, 10-15, 14-16  
 Sept. 7 ... at Purdue ..... L ...11-15, 15-6, 9-15, 4-15  
 Sept. 10 vs. Jacksonville ..... W ...13-15, 15-1, 15-6, 15-9

##### FLORIDA CLASSIC, GAINESVILLE, FL

Sept. 13 at #7 Florida ..... L ...3-15, 11-15, 0-15  
 Sept. 14 vs. #10 UCLA ..... L ...2-15, 9-15, 13-15  
 Sept. 14 vs. Ball State ..... L ...7-15, 8-15, 8-15  
 Sept. 21 at Maryland\* ..... L ...5-15, 4-15, 4-15  
 Sept. 22 at Virginia\* ..... L ...15-13, 13-15, 9-15, 5-15  
 Sept. 27 Clemson\* ..... L ...15-7, 15-8, 12-15, 10-15, 17-19  
 Sept. 29 #21 Georgia Tech\* ... L ...11-15, 12-15, 15-11, 12-15  
 Oct. 1 ..... at Auburn ..... L ...3-15, 8-15, 12-15  
 Oct. 4 ..... Duke\* ..... L ...9-15, 10-15, 10-15  
 Oct. 6 ..... Wake Forest\* ..... W ...10-15, 15-9, 15-6, 15-9  
 Oct. 11 ... at Clemson\* ..... L ...13-15, 16-14, 14-16, 5-15  
 Oct. 13 ... at Georgia Tech\* ..... L ...4-15, 15-9, 6-15, 6-15  
 Oct. 18 .. at North Carolina\* ... W ...15-11, 16-14, 6-15, 15-8  
 Oct. 19 ... at NC State\* ..... W ...9-15, 7-15, 15-10, 15-10, 15-12

Oct. 25 .. North Carolina\* ..... W ...10-15, 15-8, 9-15, 15-7, 15-10  
 Oct. 27 ... NC State\* ..... W ...15-11, 8-15, 15-13, 15-6  
 Oct. 29 .. Jacksonville ..... W ...15-3, 16-14, 15-2  
 Nov. 1 ..... at Wake Forest\* ..... W ...15-12, 15-8, 15-7  
 Nov. 3 ..... at Duke\* ..... L ...15-13, 13-15, 5-15, 11-15  
 Nov. 8 ... Virginia\* ..... L ...15-7, 11-15, 5-15, 10-15  
 Nov. 10 .. #24 Maryland\* ..... L ...3-15, 12-15, 16-14, 13-15  
 Nov. 12 ... #1 Florida ..... L ...11-15, 11-15, 8-15  
 Nov. 16 .. Georgia ..... W ...3-15, 2-15, 16-14, 15-12, 16-14  
 Nov. 17 ... Troy ..... W ...15-1, 15-9, 15-6  
**ACC TOURNAMENT ATLANTA, GA (5TH PLACE)**  
 Nov. 22 .. at Georgia Tech ..... L ...8-15, 12-15, 8-15

### 1997

#### Head Coach: Cecile Reynaud (25-9, 11-5 ACC) NCAA TOURNAMENT

##### FLORIDA STATE CLASSIC, TALLAHASSEE, FL (1ST PLACE)

Aug. 29 Boston College ..... W ...15-7, 15-4, 15-11  
 Aug. 30 Mississippi State ..... W ...15-5, 15-12, 15-8  
 Aug. 30 Purdue ..... W ...15-13, 15-7, 15-4  
**ALLSPORT VOLLEYBALL CLASSIC, ANN ARBOR, MI**  
 Sept. 5 at Michigan ..... W ...7-15, 15-5, 15-6, 15-12  
 Sept. 6 vs. Montana ..... W ...15-8, 15-3, 15-8  
 Sept. 6 vs. Eastern Michigan ..... W ...15-13, 15-10, 15-5  
 Sept. 10 Georgia Southern ..... W ...15-5, 15-0, 15-3  
 Sept. 12 Florida Atlantic ..... W ...15-3, 15-3, 15-7  
 Sept. 13 Georgia State ..... W ...15-11, 15-4, 15-6  
**FLORIDA ATLANTIC TOURNAMENT, BOCA RATON, FL**  
 Sept. 19 vs. FIU ..... W ...15-9, 15-5, 15-4  
 Sept. 19 at Florida Atlantic ... W ...15-3, 15-7, 15-6  
 Sept. 20 vs. Mercer ..... W ...15-9, 15-7, 15-7  
 Sept. 24 #3 Florida ..... L ...11-15, 11-15, 10-15  
 Sept. 26 at North Carolina\* ... L ...13-15, 6-15, 6-15  
 Sept. 27 at NC State\* ..... W ...15-5, 15-8, 15-3  
 Oct. 3 Clemson\* ..... W ...15-13, 14-16, 15-4, 15-13

Oct. 5 Georgia Tech\* ..... W ...15-12, 15-9, 9-15, 16-14  
 Oct. 10 at Virginia\* ..... W ...15-8, 6-15, 15-6, 15-9  
 Oct. 12 at #18 Maryland\* ..... L ...15-8, 8-15, 7-15, 12-15  
 Oct. 16 South Alabama ..... W ...15-4, 15-3, 15-7  
 Oct. 17 Duke\* ..... L ...7-15, 15-8, 13-15, 11-15  
 Oct. 19 Wake Forest\* ..... W ...11-15, 15-12, 15-6, 15-4  
 Oct. 25 at Georgia Tech\* ..... L ...13-15, 15-8, 9-15, 15-7, 15-12  
 Oct. 26 at Clemson\* ..... W ...5-15, 15-6, 15-5, 20-18  
 Oct. 31 North Carolina\* ..... W ...15-12, 9-15, 15-10, 15-13  
 Nov. 1 NC State\* ..... W ...15-3, 10-15, 15-12, 15-6  
 Nov. 4 at #4 Florida ..... L ...7-15, 5-15, 1-15  
 Nov. 7 #16 Maryland\* ..... L ...13-15, 9-15, 15-10, 8-15  
 Nov. 8 Virginia\* ..... W ...15-0, 15-6, 15-6  
 Nov. 15 at Wake Forest\* ..... W ...15-3, 15-10, 15-2  
 Nov. 16 at Duke\* ..... W ...13-15, 15-7, 15-7, 14-16, 15-10

##### ACC TOURNAMENT, RALEIGH, NC (3RD PLACE)

Nov. 21 vs. Virginia ..... W ...15-9, 9-15, 17-15, 13-15, 15-8  
 Nov. 22 vs. Georgia Tech ..... L ...14-16, 10-15, 15-5, 6-15  
**NCAA TOURNAMENT, GAINESVILLE, FL**  
 Dec. 5 vs. South Florida ..... L ...15-8, 4-15, 13-15, 15-7, 9-15

### 1998

#### Head Coach: Cecile Reynaud (25-11, 11-5 ACC) ACC CHAMPIONS NCAA TOURNAMENT

##### FLORIDA STATE CLASSIC, TALLAHASSEE, FL (FIRST PLACE)

Sept. 4 Southeast Louisiana ..... W 15-7, 15-11, 15-5  
 Sept. 5 FIU ..... W 15-10, 15-9, 15-5  
 Sept. 5 Northern Iowa ..... W 15-11, 15-5, 8-15, 12-15, 15-12  
 Sept. 8 UCF ..... W 15-6, 15-9, 15-6  
**SOUTH FLORIDA TOURNAMENT, TAMPA, FL (FIRST PLACE)**  
 Sept. 11 at South Florida ..... W 15-11, 15-7, 15-6  
 Sept. 12 vs. California ..... W 16-14, 15-8, 15-10  
 Sept. 12 vs. Utah State ..... W 6-15, 15-4, 16-14, 15-12  
**SANTA BARBARA TOURNAMENT, SANTA BARBARA, CA**  
 Sept. 18 at #4 UC Santa Barbara . L ...13-15, 17-19, 10-15  
 Sept. 18 vs. #2 Long Beach State L ...7-15, 5-15, 4-15  
 Sept. 19 vs. Pepperdine ..... L ...13-15, 8-15, 15-11, 11-15  
 Sept. 19 vs. Santa Clara ..... W 15-2, 15-9, 17-15  
 Sept. 23 at #9 Florida ..... L ...15-5, 8-15, 11-15, 10-15  
 Sept. 26 at Clemson\* ..... L ...5-15, 13-15, 15-6, 17-15, 13-15  
 Sept. 27 at Georgia Tech\* ..... L ...12-15, 8-15, 15-8, 5-15  
 Sept. 30 ..... Jacksonville W 15-4, 15-5, 15-8

Oct. 2 Wake Forest\* ..... W 7-15, 15-12, 3-15, 15-11, 15-7  
 Oct. 3 Duke\* ..... W 15-8, 15-7, 15-9  
 Oct. 9 at North Carolina\* ..... L ...15-6, 7-15, 11-15, 8-15  
 Oct. 10 at NC State\* ..... W 15-5, 15-13, 15-13  
 Oct. 12 Florida A&M ..... W 15-2, 15-6, 15-1  
 Oct. 16 Virginia\* ..... W 15-1, 15-12, 15-5  
 Oct. 18 Maryland\* ..... W 15-12, 15-2, 15-10  
 Oct. 23 at Duke\* ..... W 15-13, 15-12, 15-4  
 Oct. 24 at Wake Forest\* ..... W 15-11, 15-10, 15-6  
 Oct. 30 Georgia Tech\* ..... W 15-6, 16-14, 15-11  
 Nov. 1 Clemson\* ..... W 15-9, 15-5, 11-15, 15-11  
 Nov. 3 #6 Florida ..... L ...7-15, 12-15, 15-17  
 Nov. 6 NC State\* ..... W 15-5, 15-4, 15-10  
 Nov. 8 North Carolina\* ..... W 15-0, 12-15, 8-15, 15-6, 15-13  
 Nov. 10 at Jacksonville ..... W 15-6, 13-15, 15-3, 15-8  
 Nov. 13 at Maryland\* ..... L ...12-15, 15-9, 15-5, 13-15, 14-16  
 Nov. 14 at Virginia\* ..... L ...7-15, 15-2, 15-11, 1-15, 19-21

##### ACC TOURNAMENT, COLLEGE PARK, MD (1ST PLACE)

Nov. 20 vs. Wake Forest ..... W 15-6, 15-11, 15-11  
 Nov. 21 vs. Virginia ..... W 15-10, 15-12, 15-9  
 Nov. 22 vs. North Carolina ..... W 15-8, 15-1, 15-10  
**NCAA TOURNAMENT, LOUISVILLE, KY**  
 Dec. 4 vs. Northern Illinois ..... L ...15-10, 11-15, 10-15, 12-15



## YEAR BY YEAR RESULTS

### 1999

#### Head Coach: Cecile Reynaud (8-23, 1-15 ACC)

Sept. 1 Auburn .....W ..7-15, 17-15, 15-11, 6-15, 15-12  
 FLORIDA STATE CLASSIC, TALLAHASSEE, FL  
 Sept. 3 South Carolina .....L ..11-15, 8-15, 4-15  
 Sept. 4 FIU .....W ..15-3, 15-8, 15-13  
 Sept. 4 Indiana .....L ..6-15, 14-16, 4-15  
 NORTHERN ILLINOIS INVITATIONAL, DEKALB, IL  
 Sept. 10 vs. Texas-Arlington .....L ..15-10, 7-15, 13-15, 16-18  
 Sept. 11 vs. Santa Clara .....L ..8-15, 4-15, 10-15  
 Sept. 11 at Northern Illinois .....W ..15-3, 15-11, 15-9  
 Sept. 15 #9 UC Santa Barbara .....L ..3-15, 5-15, 6-15  
 Sept. 17 Florida Atlantic .....W ..15-11, 16-14, 15-13  
 Sept. 18 Liberty .....W ..15-12, 13-15, 15-9, 14-16, 15-7  
 Sept. 24 at Duke\* .....L ..8-15, 11-15, 15-9, 8-15  
 Sept. 25 at Wake Forest\* .....L ..5-15, 18-20, 11-15  
 Sept. 28 #4 Florida .....L ..5-15, 4-15, 9-15  
 Oct. 1 Maryland\* .....L ..6-15, 15-13, 8-15, 11-15  
 Oct. 3 Virginia\* .....L ..15-9, 15-11, 14-16, 12-15, 10-15  
 Oct. 8 at #13 Clemson\* .....L ..2-15, 5-15, 7-15  
 Oct. 9 at Georgia Tech\* .....L ..7-15, 14-16, 7-15  
 Oct. 11 Florida A&M .....W ..15-12, 15-8, 15-9  
 Oct. 15 North Carolina\* .....L ..5-15, 8-15, 8-15  
 Oct. 17 NC State\* .....W ..15-12, 16-14, 13-15, 15-0  
 Oct. 19 at Jacksonville .....W ..15-12, 15-2, 15-9  
 Oct. 22 at Virginia\* .....L ..8-15, 13-15, 5-15  
 Oct. 23 at Maryland\* .....L ..9-15, 13-15, 3-15  
 Oct. 29 Duke\* .....L ..3-15, 15-7, 13-15, 11-15  
 Oct. 31 Wake Forest\* .....L ..11-15, 10-15, 6-15  
 Nov. 5 #14 Clemson\* .....L ..15-11, 3-15, 8-15, 4-15  
 Nov. 7 Georgia Tech\* .....L ..15-10, 5-15, 12-15, 2-15  
 Nov. 9 at #4 Florida .....L ..3-15, 5-15, 4-15  
 Nov. 12 at #25 North Carolina\* ..L ..6-15, 5-15, 13-15  
 Nov. 13 at NC State\* .....L ..11-15, 15-12, 10-15, 8-15  
 ACC TOURNAMENT, ORLANDO, FL (9TH PLACE)  
 Nov. 19 vs. #13 Clemson .....L ..4-15, 5-15, 8-15

### 2000

#### Head Coach: Cecile Reynaud (21-11, 9-7 ACC)

FLORIDA STATE TOURNAMENT, TALLAHASSEE, FL (FIRST PLACE)  
 Sept. 1 Southern Mississippi W ..15-7, 15-1, 15-12  
 Sept. 1 Florida Atlantic .....W ..15-11, 15-2, 15-12  
 Sept. 2 Charleston Southern W ..15-8, 15-4, 15-4  
 Sept. 2 Illinois .....W ..15-11, 15-6, 15-6  
 Sept. 5 Alabama .....W ..6-15, 14-16, 15-5, 15-12, 15-13  
 BALL STATE TOURNAMENT, MUNCIE, IN (SECOND PLACE)  
 Sept. 8 vs. SE Missouri State W ..15-13, 15-11, 15-5  
 Sept. 9 vs. UTEP .....W ..15-11, 10-15, 13-15, 15-12, 15-13  
 Sept. 9 at Ball State .....L ..8-15, 15-13, 11-15, 7-15  
 Sept. 13 Jacksonville .....W ..15-3, 15-6, 15-8  
 LADY SEMINOLE CLASSIC, TALLAHASSEE, FL  
 Sept. 15 Samford .....W ..15-2, 15-4, 15-4  
 Sept. 15 #25 Notre Dame .....L ..10-15, 8-15, 15-8, 2-15  
 Sept. 16 Florida A&M .....W ..15-5, 15-6, 15-1  
 Sept. 19 UCF.....W ..15-7, 14-16, 15-3, 15-7  
 Sept. 22 at Maryland\* .....L ..15-6, 6-15, 13-15, 15-12, 13-15

Sept. 23 at Virginia\* .....L ..9-15, 16-14, 8-15, 6-15  
 Sept. 26 #12 Florida .....L ..8-15, 8-15, 16-14, 5-15  
 Sept. 29 NC State\* .....W ..15-7, 9-15, 15-7, 15-10  
 Oct. 1 North Carolina\* .....L ..9-15, 15-2, 15-6, 9-15, 13-15  
 Oct. 6 at Wake Forest\* .....W ..15-12, 15-8, 16-14  
 Oct. 7 at Duke\* .....L ..19-17, 4-15, 8-15, 15-7, 8-15  
 Oct. 11 Florida A&M .....W ..15-5, 15-5, 15-1  
 Oct. 13 Georgia Tech\* .....L ..15-9, 15-13, 6-15, 9-15, 10-15  
 Oct. 15 Clemson\* .....W ..15-13, 15-6, 13-15, 15-8  
 Oct. 20 at North Carolina\* .....L ..10-15, 15-11, 10-15, 8-15  
 Oct. 21 at NC State\* .....W ..15-11, 15-10, 15-8  
 Oct. 27 Virginia\* .....W ..15-4, 13-15, 16-14, 7-15, 15-13  
 Oct. 29 Maryland\* .....W ..15-10, 15-12, 15-3  
 Nov. 3 Wake Forest\* .....W ..15-8, 1-15, 8-15, 15-7, 18-17  
 Nov. 5 Duke\* .....L ..15-6, 8-15, 11-15, 14-16  
 Nov. 10 at Georgia Tech\* .....W ..15-11, 15-5, 9-15, 15-10  
 Nov. 11 at Clemson\* .....W ..15-4, 6-15, 15-6, 15-9  
 ACC TOURNAMENT, WINSTON-SALEM, NC (5TH PLACE)  
 Nov. 16 vs. Duke .....L ..14-16, 10-15, 15-4, 10-15

### 2001

#### Head Coach: Cecile Reynaud (17-12, 10-6 ACC)

PEPPERDINE TOURNAMENT, MALIBU, CA  
 Aug. 31..... vs. Fresno State.....W ..32-30, 37-35, 31-33, 30-32, 18-16  
 Sept. 1 ..... vs. Northern Arizona ..L ..22-30, 30-17, 30-20, 29-31, 13-15  
 Sept. 1 ..... at #17 Pepperdine .....L ..21-30, 24-30, 29-31  
 TEXAS A&M TOURNAMENT, COLLEGE STATION, TX  
 Sept. 7 ..... at #18 Texas A&M .....L ..25-30, 18-30, 19-30  
 Sept. 8 ..... vs. #25 Texas .....L ..20-30, 34-32, 29-31, 21-30  
 Sept. 18 ... South Florida .....L ..29-31, 30-28, 24-30, 24-30  
 Sept. 21 ... at Clemson\* .....W ..30-23, 30-32, 30-26, 30-23  
 Sept. 22 .. at Georgia Tech\* .....L ..25-30, 26-30, 24-30  
 Sept. 28 .. Maryland\* .....L ..30-24, 28-30, 30-22, 24-30, 13-15  
 Sept. 30 .. Virginia\* .....W ..30-21, 30-26, 30-15  
 Oct. 2 ..... Miami .....W ..30-16, 30-16, 30-21  
 Oct. 5 ..... at North Carolina\* .....L ..22-30, 28-30, 30-20, 34-32, 13-15  
 Oct. 6 ..... at NC State\* .....W ..28-30, 30-13, 30-16, 30-14  
 Oct. 9 ..... Florida A&M .....W ..30-19, 31-33, 30-19, 32-30  
 Oct. 12 ..... Duke\* .....L ..25-30, 23-30, 24-30  
 Oct. 14 ..... Wake Forest\* .....W ..31-29, 30-22, 30-25  
 Oct. 19 ..... at Virginia\* .....W ..26-30, 30-20, 30-26, 30-21  
 Oct. 20 ..... at Maryland\* .....W ..30-28, 29-31, 30-27, 25-30, 15-9  
 Oct. 23 ..... at Jacksonville .....W ..30-17, 30-21, 30-19  
 Oct. 26 ..... Clemson\* .....W ..30-28, 30-23, 30-14  
 Oct. 28 ..... Georgia Tech\* .....W ..25-30, 21-30, 30-24, 30-26, 15-12  
 Nov. 2 ..... at Duke\* .....L ..27-30, 28-30, 30-20, 28-30, 8-15  
 Nov. 3 ..... at Wake Forest\* .....L ..30-21, 30-26, 28-30, 27-30, 8-15  
 Nov. 6 ..... UCF .....W ..30-16, 27-30, 30-17, 30-22  
 Nov. 9 ..... North Carolina\* .....W ..30-20, 30-28, 30-24  
 Nov. 11 ..... NC State\* .....W ..30-16, 30-15, 30-25  
 ACC TOURNAMENT, TALLAHASSEE, FL (2ND PLACE)  
 Nov. 16 ..... Wake Forest .....W ..30-23, 30-26, 30-27  
 Nov. 17 ..... Duke .....W ..32-30, 30-21, 13-30, 30-20  
 Nov. 17 ..... North Carolina .....L ..20-30, 27-30, 30-28, 23-30

### 2002

#### Head Coach: Todd Kress (21-13, 10-6 ACC) NCAA TOURNAMENT

ILLINOIS STATE TOURNAMENT, NORMAL, IL  
 Aug. 30.....at Illinois State .....L ..27-30, 30-32, 24 30  
 Aug. 31 ..vs. Alabama .....L ..26-30, 30-27, 19-30, 28-30  
 Aug. 31 ..vs. Marshall .....W ..32-30, 30-23, 30-21  
 Sept. 4 .....Jacksonville .....W ..30-21, 30-19, 30-23  
 Sept. 10 ..Oregon .....W ..30-22, 30-28, 30-28  
 FLORIDA INTERNATIONAL TOURNAMENT, MIAMI, FL  
 Sept. 13 ..vs. Miami .....L ..30-28, 30-25, 29-31, 30-32, 10-15  
 Sept. 13 ..at FIU .....W ..30-18, 30-26, 32-34, 28-30, 15-13  
 Sept. 14 ..vs. IUPUI .....W ..30-20, 30-23, 30-18  
 FLORIDA STATE INVITATIONAL, TALLAHASSEE, FL (FIRST PLACE)  
 Sept. 20 ..Louisiana-Lafayette ..W ..30-27, 20-30, 21-30, 30-26, 15-13  
 Sept. 20 ..LSU .....W ..22-30, 30-24, 30-24, 27-30, 15-13  
 Sept. 21 ..Brown .....W ..30-25, 30-25, 30-19  
 Sept. 24 ..at #3 Florida .....L ..30-25, 24-30, 18-30, 26-30  
 Sept. 27 ..Wake Forest\* .....W ..30-20, 28-30, 30-23, 30-18  
 Sept. 28 ..Duke\* .....W ..19-30, 31-29, 30-25, 30-19  
 Oct. 5 .....at Clemson\* .....L ..23-30, 30-28, 28-30, 30-25, 15-17  
 Oct. 6 .....at #23 Georgia Tech\* ..L ..23-30, 18-30, 31-29, 32-30, 12-15  
 Oct. 11 .....Virginia\* .....W ..30-23, 23-30, 30-16, 30-27  
 Oct. 12 .....Maryland\* .....W ..29-31, 30-27, 30-27, 25-30, 16-14  
 Oct. 16 ...Florida A&M .....W ..30-25, 30-22, 30-22  
 Oct. 19 .....at Duke\* .....L ..23-30, 20-30, 28-30  
 Oct. 20 .....at Wake Forest\* .....W ..32-34, 30-18, 30-25, 30-26  
 Oct. 25 ...NC State\* .....W ..30-19, 30-20, 30-21  
 Oct. 27 .....#11 North Carolina\* ..W ..26-30, 26-30, 30-27, 30-22, 15-6  
 Oct. 29 .....at South Florida .....L ..30-23, 28-30, 28-30, 30-27, 4-15  
 Nov. 2 .....at Maryland\* .....W ..30-25, 20-30, 30-23, 30-27  
 Nov. 3 .....at Virginia\* .....W ..30-24, 30-13, 30-25  
 Nov. 8 .....#24 Georgia Tech\* .....L ..26-30, 26-30, 16-30  
 Nov. 9 .....Clemson\* .....L ..30-24, 28-30, 28-30, 26-30  
 Nov. 15 .....at NC State\* .....W ..30-24, 30-18, 30-19  
 Nov. 16 .....at #12 North Carolina\* .....L ..22-30, 22-30, 21-30  
 ACC TOURNAMENT, ATLANTA, GA (2ND PLACE)  
 Nov. 22 .....vs. Clemson .....W ..29-31, 30-23, 30-28, 30-32, 17-15  
 Nov. 23 .....vs. #12 North Carolina ..W ..30-23, 30-25, 30-23  
 Nov. 24 .....at #20 Georgia Tech ..L ..23-30, 23-30, 30-23, 19-30  
 NCAA TOURNAMENT, GAINESVILLE, FL  
 Dec. 6 .....vs. South Florida .....L ..21-30, 19-30, 28-30





## YEAR BY YEAR RESULTS

### 2003

#### Head Coach: Todd Kress (16-17, 5-11 ACC)

##### FSU INVITATIONAL, TALLAHASSEE, FL (2ND PLACE)

Aug. 29 Florida Atlantic .....W ...30-21,30-23,30-21  
 Aug. 29 #15 Kansas State ....L ...19-30,24-30,20-30  
 Aug. 30 Michigan .....W ...30-22,30-25,21-30,30-21  
 CENTURY TEL/R. BEASLEY TOURNAMENT, SAN MARCOS, TX.  
 Sept. 05 vs. Louisiana Tech .W ...30-18,30-28,30-25  
 Sept. 05 vs. Arkansas State W ...30-21,29-31,30-23,34-32  
 Sept. 06 vs. #8 Pepperdine ..L ...20-30,23-30,24-30  
 SUNSET CLASSIC, IRVINE CALIF. (3RD PLACE)  
 Sept. 12 vs. St. Mary's .....L ...16-30,24-30,30-26,30-27,10-15  
 Sept. 13 vs. Houston .....W ...23-30,30-24,30-20,30-21  
 Sept. 13 at UC-Irvine .....L ...30-28,27-30,27-30,30-24,7-15  
 FSU CLASSIC, TALLAHASSEE, FL (1ST PLACE)  
 Sept. 19 Jacksonville .....W ...30-12,30-28,30-12  
 Sept. 19 Miami .....W ...30-28,28-30,30-26,30-25  
 Sept. 20 Eastern Kentucky .W ...30-23,30-23,30-23  
 Sept. 26 at NC State\* .....L ...30-28,27-30,30-28,30-21  
 Sept. 27 at North Carolina\* ..L ...14-30,30-28,30-27,22-30,9-15

Oct. 03 Duke\* .....L ...24-30,27-30,29-31  
 Oct. 04 Wake Forest\* .....L ...18-30,30-27,19-30,23-30  
 Oct. 10 at Virginia\* .....L ...28-30,31-29,25-30,28-30  
 Oct. 11 at Maryland\* .....L ...12-30,20-30,27-30  
 Oct. 14 at UCF .....W ...31-29,28-30,32-30,30-27  
 Oct. 17 Clemson\* .....W ...30-21,22-30,20-30,30-27,15-6  
 Oct. 18 #4 Georgia Tech\* ....L ...30-32,24-30,22-30  
 Oct. 24 at Duke\* .....L ...31-29,23-30,19-30,23-30  
 Oct. 25 at Wake Forest\* .....L ...28-30,26-30,21-30  
 Oct. 29 South Florida .....W ...30-23,30-25,30-20  
 Oct. 31 North Carolina\* .....W ...30-21,30-27,30-25  
 Nov. 01 NC State\* .....W ...30-19,30-27,30-14  
 Nov. 0 at Clemson\* .....L ...30-25,22-30,21-30,25-30  
 Nov. 08 at #7 Georgia Tech\* L ...16-30,29-31,22-30  
 Nov. 14 Maryland\* .....L ...30-27,30-22,27-30,20-30,16-18  
 Nov. 16 Virginia\* .....W ...30-20,13-30,20-30,30-19,15-12

##### ACC TOURNAMENT, ORLANDO, FL (8TH PLACE)

Nov. 20 vs. NC State .....W ...30-22,30-23,30-20  
 Nov. 21 vs. #6 Georgia Tech L ...23-30,31-29,19-30,27-30  
 Nov. 28 at Georgia .....L ...23-30,26-30,30-28,28-30

### 2004

#### Head Coach: Todd Kress (18-11, 9-7 ACC)

##### FSU INVITATIONAL - TALLAHASSEE, FL (FIRST PLACE)

Sep 03 Sam Houston State .W ...25-30,24-30,30-25,30-18,15-12  
 Sep 03 Stetson .....W ...30-14,30-11,30-13  
 Sep 04 South Alabama .....W ...30-17,30-22,30-13  
 MICHIGAN/PEPSI CLASSIC - ANN ARBOR, MI  
 Sep 10 vs. Oakland .....W ...30-17,30-21,30-19  
 Sep 11 vs. Eastern Michigan..W ...30-22,30-28,33-31  
 Sep 11 at Michigan .....L ...25-30,22-30,21-30  
 Sep 14 #4 Florida .....L ...30-27,16-30,23-30,18-30  
 FSU CLASSIC - TALLAHASSEE, FL  
 Sep 17 George Mason .....L ...27-30,32-30,30-28,23-30,13-15  
 Sep 18 Troy .....W ...30-20,30-13,30-18

Sep 19 Winthrop .....W ...30-23,27-30,30-24,30-19  
 Sep 23 at Virginia Tech\* .....L ...30-23,30-27,29-31,29-31,9-15  
 Sep 24 at Miami\* .....L ...28-30,29-31,24-30  
 Oct 02 Duke\* .....L ...37-35,27-30,30-23,26-30,13-15  
 Oct 02 Wake Forest\* .....W ...30-20,41-39,30-26  
 Oct 08 at Maryland\* .....W ...26-30,30-19,30-25,30-28  
 Oct 09 at Virginia\* .....L ...26-30,22-30,30-27,26-30  
 Oct 12 UCF .....W ...30-12,30-25,30-21  
 Oct 15 North Carolina\* .....W ...30-27,30-25,27-30,28  
 Oct 17 NC State\* .....W ...30-7,30-23,30-23  
 Oct 20 Miami\* .....L ...30-19,21-30,24-30,30-27,10-15  
 Oct 22 Virginia Tech\* .....W ...30-17,30-14,30-19  
 Oct 29 at Georgia Tech\* .....L ...23-30,28-30,31-29,25-30  
 Oct 30 at Clemson\* .....W ...30-28,30-32,31-29,30-25  
 Nov 02 at South Florida .....W ...30-24,30-27,30-19  
 Nov 05 Virginia\* .....W ...25-30,30-27,23-30,30-27,15-12  
 Nov 07 Maryland\* .....L ...30-26,30-19,20-30,24-30,10-15  
 Nov 12 at NC State\* .....W ...30-28,30-20,30-15  
 Nov 13 at North Carolina\* .....W ...30-27,30-21,28-30,30-19  
 ACC TOURNAMENT, CHARLOTTESVILLE, VA  
 Nov 19 vs North Carolina .....L ...17-30,31-33,24-30

### 2005

#### Head Coach: Todd Kress (13-17, 11-11 ACC)

##### FSU INVITATIONAL, TALLAHASSEE, FL

Sep 02 Mercer .....W ...30-24,30-14,30-23  
 Sep 02 South Carolina .....L ...21-30,30-22,17-30,23-30  
 Sep 03 Pittsburgh .....L ...30-19,16-30,25-30,30-24,13-15  
 VARNEY'S KANSAS STATE INVITATIONAL , MANHATTAN, KS  
 Sep 09 at #24 Kansas St .....L ...24-30,17-30,22-30  
 Sep 10 vs. #5 Minnesota .....L ...22-30,26-30,15-30  
 Sep 10 vs. Houston .....L ...26-30,30-28,28-30,30-23,10-15

Sep 14 South Florida .....W ...23-30,30-22,30-25,30-28  
 Sep 19 at #6 Florida .....L ...20-30,23-30,16-30  
 Sep 23 at Maryland\* .....L ...17-30,15-30,23-30  
 Sep 24 at Boston College\* .....W ...30-24,25-30,30-25,30-28  
 Sep 30 Georgia Tech\* .....L ...30-27,27-30,30-19,27-20,13-15  
 Oct 02 Clemson\* .....L ...30-23,30-31,28-30,30-20,13-15  
 Oct 07 at North Carolina\* ....L ...28-30,33-31,21-30,27-30  
 Oct 08 at NC State\* .....W ...30-24,30-23,30-28  
 Oct 11 Miami\* .....L ...36-34,21-30,26-30,29-31  
 Oct 14 Virginia Tech\* .....W ...30-22,30-16,30-25  
 Oct 15 Virginia\* .....L ...23-30,30-23,24-30,18-30  
 Oct 20 at Duke\* .....L ...21-30,23-30,28-30  
 Oct 21 at Wake Forest\* .....L ...26-30,29-31,24-30  
 Oct 28 Boston College\* .....W ...30-17,27-30,30-23,30-32,15-7  
 Oct 30 Maryland\* .....L ...27-30,25-30,30-14,22-30  
 Nov 04 at Clemson\* .....W ...30-27,17-30,30-26,30-22  
 Nov 05 at Georgia Tech\* .....W ...30-24,30-25,30-25  
 Nov 11 at Virginia\* .....L ...18-30,30-26,30-27,28-30,9-15  
 Nov 12 at Virginia Tech\* .....W ...30-14,30-23,30-23

Nov.15 at Miami\* .....W ...24-30,31-29,30-32,34-32,15-13  
 Nov 18 NC State\* .....W ...30-27,30-24,30-19  
 Nov 20 North Carolina\* .....W ...27-30,24-30,30-24,30-27,19-17  
 Nov 23 Duke\* .....L ...30-28,23-30,30-19,19-30,8-15  
 Nov 25 Wake Forest\* .....W ...30-25,30-26,30-28

### 2006

#### Head Coach: Todd Kress (19-12, 13-9 ACC)

Aug 25 vs. Mississippi Valley St.. W ...30-13,30-10,30-18  
 Aug 25 at Mercer .....W ...30-18,30-28,30-17  
 FSU INVITATIONAL - TALLAHASSEE, FL (FIRST PLACE)  
 Sep 01 Stetson .....W ...30-20, 30-14, 30-14  
 Sep 02 South Alabama .....W ...30-18,30-17,30-13  
 Sep 02 Eastern Illinois .....W ...30-12, 30-23, 30-24  
 GAMECOCK INVITATIONAL, COLUMBIA, SC  
 Sept 08 vs. #10 USC .....L ...22-30, 22-30, 26-30  
 Sep 08 vs. St. John's .....L ...30-25,26-30,23-30,26-30  
 Sep 06 at South Carolina .....W ...30-28,21-30,30-17,28-30,15-13  
 Sep 12 #6 Florida .....L ...26-30,30-27,24-30,24-30  
 Sep 19 at Miami\* .....W ...27-30,30-24,22-30,30-12,15-12  
 Sep 22 Maryland\* .....W ...30-12,30-28,30-24  
 Sep 24 Boston College\* .....W ...30-24,20-30,30-21,30-22  
 Sep 29 at Georgia Tech\* .....W ...30-23,32-30,15-30,27-30,15-9  
 Sep 30 at Clemson\* .....L ...30-32, 27-30, 30-32  
 Oct 06 North Carolina\* .....W ...30-23,30-27,30-21  
 Oct 07 NC State\* .....W ...30-5, 30-20, 30-21  
 Oct 13 at Virginia Tech\* .....W ...30-25,30-26,26-30,31-29  
 Oct 14 at Virginia\* .....W ...30-26, 30-27, 32-30  
 Oct 17 Miami\* .....L ...30-27,30-16,22-30,28-30,9-15  
 Oct 20 Wake Forest\* .....W ...30-21, 30-20, 30-24  
 Oct 22 Duke\* .....L ...21-30,20-30,27-30  
 Oct 27 at Boston College\* .....W ...30-21, 30-27, 30-15  
 Oct 29 at Maryland\* .....L ...28-30,30-23,30-24,19-30,13-15  
 Nov 03 Clemson\* .....L ...16-30,21-30,21-30  
 Nov 05 Georgia Tech\* .....L ...30-27,26-30,25-30,26-30  
 Nov 10 Virginia\* .....L ...28-30,22-30,30-23,30-24,14-16  
 Nov 12 Virginia Tech\* .....W ...30-13,30-26,30-23  
 Nov 16 at North Carolina\* .....L ...27-30,26-30,32-34  
 Nov 17 at NC State\* .....W ...26-30,30-18,30-15,33-31  
 Nov 21 at Wake Forest\* .....W ...30-16,30-28,30-18  
 Nov 22 at #25 Duke\* .....L ...23-30,24-30,29-31



## YEAR BY YEAR RESULTS

### 2007

#### Head Coach: Todd Kress (16-14, 13-9 ACC)

FSU INVITATIONAL, TALLAHASSEE, FL  
 Aug 25...vs. UNC Asheville .... W...30-11,30-23,30-22  
 Aug 25...vs. TCU ..... W...30-25,23-30,30-16,30-27  
 SPARTAN INVITATIONAL, EAST LANSING, MI  
 Aug 31 ...vs. Missouri State... L...23-30,27-30,30-24,30-17,11-15  
 Sep 01 ...vs. Kansas..... W...22-30,30-20,30-27,30-16  
 Sep 01 ...at Michigan State... L...27-30,19-30,22-30  
 Sep 05 ...at #6 Florida ..... L...30-24,11-30,21-30,21-30  
 LONG BEACH STATE TOURNAMENT, LONG BEACH, CA  
 Sep 07...vs. #8 Washington .. L...17-30,15-30,25-30  
 Sep 08 ...at Long Beach St..... L...22-30,28-30,23-30  
 Sep 14 ...Miami\* ..... W...30-17,30-24,30-22  
 Sep 20...at Virginia\* ..... L...30-28,24-30,27-30,20-30  
 Sep 21 ...at Virginia Tech\* ..... L...26-30,24-30,27-30  
 Sep 28...#14 Duke\* ..... L...24-30,18-30,26-30  
 Sep 30 ...Wake Forest\* ..... W...28-30,30-25,30-27,29-31,15-11  
 Oct 05 ...Georgia Tech\* ..... W...30-21,32-30,20-30,30-24  
 Oct 07...Clemson\* ..... L...23-30,28-30,27-30  
 Oct 12 ...at Maryland\* ..... L...30-26,28-30,28-30,18-30  
 Oct 13...Boston College\* ..... L...30-17,30-18,29-31,20-30,7-15  
 Oct 19...at North Carolina\* .. W...34-32,25-30,23-30,30-24,16-14  
 Oct 20 ...at NC State\* ..... W...30-18,30-22,30-25  
 Oct 23 ...at Miami\* ..... W...30-28,30-24,25-30,30-23  
 Oct 26 ...Virginia Tech\* ..... W...30-21,25-30,30-28,30-24  
 Oct 27 ...Virginia\* ..... W...30-28,24-30,30-24,24-30,15-9  
 Nov 02...at Wake Forest\* ..... W...31-29,30-21,30-25,12-11  
 Nov 03...at #14 Duke\* ..... L...24-30,30-25,27-30,30-28,14-16  
 Nov 09 ...Boston College\* ..... W...30-20,31-29,30-15  
 Nov 10 ...Maryland\* ..... W...16-30,30-25,35-33,28-30,15-12  
 Nov 16 ...at Clemson\* ..... L...24-30,19-30,26-30  
 Nov 17 ...at Georgia Tech\* ..... L...30-27,25-30,20-30,27-30  
 Nov 21...NC State\* ..... W...30-18,30-21,30-22  
 Nov 23...North Carolina\* ..... W...30-17,30-23,30-17

### 2008

#### Head Coach: Chris Poole (21-9, 13-7 ACC)

FSU INVITATIONAL, TALLAHASSEE, FL  
 Aug 29 Florida A&M ..... W ... 25-13,25-15,25-16  
 Aug 30 Bowling Green..... W...18-25,25-23,25-13,25-22  
 Aug 30 Stetson..... W ... 25-2,26-24,25-12  
 Sep 04 #23 Long Beach St... L.... 25-21,26-28,19-25,25-16,7-15  
 SEMINOLE TRI-TOURNAMENT, TALLAHASSEE, FL  
 Sep 05 North Florida..... W ... 25-15,28-26,25-14  
 Sep 07 South Dakota St..... W ... 25-19,25-23,25-17  
 Sep 08 #8 Florida..... L.... 22-25,24-26,24-26  
 RAIDER CHALLENGE, DAYTON, OH  
 Sep 12 vs. Niagara ..... W ... 25-21,25-22,25-23  
 Sep 13 vs. Morehead St..... W ... 25-17,25-20,25-10  
 Sep 13 at Wright State..... W ... 24-26,22-25,25-17,25-15,15-10  
 Sep 19 at Miami\* ..... L.... 25-23,19-25,22-25,29-31

Sep 25 at Wake Forest\* ..... W ... 23-25,25-13,23-25,25-16,15-12  
 Sep 26 at Duke\* ..... L.... 17-25,17-25,25-21,22-25  
 Oct 03 at Georgia Tech\* ..... L.... 21-25,16-25,17-25  
 Oct 04 at Clemson\* ..... L.... 12-25,17-25,14-25  
 Oct 10 Maryland\* ..... W...25-20,22-25,25-21,25-18  
 Oct 12 Boston College\* ..... W ... 25-14,25-18,25-15  
 Oct 17 North Carolina\* ..... L.... 21-25,25-18,25-21,23-25,11-15  
 Oct 18 NC State\* ..... W...25-20,25-9,23-25,25-14  
 Oct 24 Virginia Tech\* ..... W ... 25-23,25-22,25-23  
 Oct 25 Virginia\* ..... W ... 25-22,25-23,26-24  
 Oct 31 Wake Forest\* ..... W ... 25-17,25-20,25-19  
 Nov 02 Duke\* ..... L.... 25-22,17-25,25-20,21-25,10-15  
 Nov 07 at Boston College\* .. W ... 25-11,17-25,25-18,25-20  
 Nov 08 at Maryland\* ..... W ... 25-20,25-15,25-16,25-23,15-12  
 Nov 14 Clemson\* ..... W ... 22-25,18-25,25-16,25-23,15-12  
 Nov 16 Georgia Tech\* ..... W ... 22-25,25-18,26-24,25-19  
 Nov 20 at NC State\* ..... W ... 25-18,25-19,25-18  
 Nov 21 at North Carolina\* .. W ... 25-17,25-20,25-21  
 Nov 26 Miami\* ..... L.... 25-22,21-25,25-18,13-25,11-15

### 2009

#### Head Coach: Chris Poole (31-3, 19-1 ACC) ACC CHAMPIONS NCAA TOURNAMENT (ELITE EIGHT)

FSU INVITATIONAL, TALLAHASSEE, FL  
 Aug 28 Central Michigan ..... W...25-19, 25-13, 25-23  
 Aug 29 North Dakota State..... W...25-19, 21-25, 24-26, 25-22, 15-13  
 Aug 29 Florida A&M ..... W...25-18, 25-23, 25-19  
 Aug 31 at #5 Florida ..... L...19-25, 25-23, 20-25, 25-22, 15-17  
 NEW MEXICO STATE TOURNAMENT, LAS CRUCES, NEW MEXICO  
 Sep 4 vs #8 Illinois..... W...26-24, 25-22, 25-17  
 Sep 4 at New Mexico State..... W...25-17, 25-16, 25-21  
 FIU/MIAMI TOURNAMENT, MIAMI, FL  
 Sep 12 vs. Middle Tennessee St. W...25-20, 25-14, 25-22  
 Sep 12 at FIU..... W...24-26, 25-21, 25-17, 25-12  
 Sep 13 vs. Albany ..... W...25-21, 25-20, 25-21  
 SEMINOLE TRI-TOURNAMENT, TALLAHASSEE, FL  
 Sep 15 Miami\* ..... W...25-20, 25-15, 25-17  
 Sep 20 Notre Dame..... W...19-25, 25-17, 18-25, 26-24, 16-14  
 Sep 25 Virginia Tech\* ..... W...25-23, 23-25, 25-17, 27-25  
 Sep 27 Virginia\* ..... W...25-14, 25-21, 29-27  
 Oct 2 Georgia Tech\* ..... L...25-19, 25-27, 25-15, 25-27, 14-16  
 Oct 4 Clemson\* ..... W...26-24, 25-20, 23-25, 20-25, 15-7  
 Oct 9 at Wake Forest\* ..... W...25-20, 25-14, 25-22  
 Oct 10 at Duke\* ..... W...25-18, 25-27, 25-20, 23-25, 15-10  
 Oct 16 at Maryland\* ..... W...25-12, 25-22, 25-14  
 Oct 18 at Boston College\* ..... W...25-14, 25-15, 25-9  
 Oct 23 NC State\* ..... W...32-30, 25-17, 25-18

Oct 25 North Carolina\* ..... W...25-18, 23-25, 25-19, 25-15  
 Oct 30 at Virginia\* ..... W...25-12, 26-24, 25-19  
 Oct 31 at Virginia Tech\* ..... W...25-19, 25-21, 19-25, 25-16  
 Nov 6 Duke\* ..... W...22-25, 25-19, 25-13, 21-25, 15-11  
 Nov 8 Wake Forest\* ..... W...25-20, 25-20, 23-25, 22-25, 15-9  
 Nov 13 at Clemson\* ..... W...21-25, 25-19, 25-19, 25-19  
 Nov 14 at Georgia Tech\* ..... W...25-20, 25-23, 25-23  
 Nov 20 Boston College\* ..... W...25-18, 25-18, 25-11  
 Nov 22 Maryland\* ..... W...25-22, 25-23, 25-9  
 Nov 25 at Miami\* ..... W...24-26, 25-16, 25-19, 25-16  
 NCAA TOURNAMENT, TALLAHASSEE, FL  
 Dec 5 vs. Alabama A&M..... W...25-10, 25-19, 25-10  
 Dec 6 vs. Jacksonville State..... W...25-18, 26-24, 25-22  
 NCAA SWEET 16, MINNEAPOLIS, MINN  
 Dec 11 vs. #13 Kentucky..... W...16-25, 26-24, 25-17, 19-25, 17-15  
 Dec 12 at #11 Minnesota..... L...20-25, 7-25, 25-18, 17-25

### 2010

#### Head Coach: Chris Poole (22-11, 12-8 ACC) NCAA TOURNAMENT (SECOND ROUND)

FSU INVITATIONAL, TALLAHASSEE, FL  
 Aug 27 New Mexico State... W...25-16, 26-28, 25-16, 25-10  
 Aug 28 FIU ..... W...25-20, 25-10, 25-21  
 Aug 28 South Florida..... W...25-20, 25-11, 25-21  
 HOUSTON INVITATIONAL, HOUSTON, TEXAS  
 Sep 03 at Houston..... W...25-19, 25-19, 25-13  
 Sep 04 vs. #17 Tennessee..... L...20-25, 23-25, 20-25  
 Sep 04 vs. Oklahoma ..... W...25-16, 19-25, 25-18, 25-16  
 KENTUCKY INVITATIONAL, LEXINGTON, KY.  
 Sep 10 vs. Kansas State..... W...19-25, 25-19, 25-15, 20-25, 15-11  
 Sep 10 at #16 Kentucky ..... W...21-25, 25-22, 25-20, 17-25, 15-6  
 Sep 11 vs. VCU ..... W...25-18, 26-28, 25-15, 25-18  
 Sep 18 at Miami\* ..... W...19-25, 27-25, 27-25, 25-18  
 Sep 22 #3 Florida..... L...23-25, 29-31, 21-25  
 Sep 24 Virginia\* ..... W...25-13, 25-19, 25-21  
 Sep 26 Virginia Tech\* ..... W...25-23, 25-13, 19-25, 19-25, 15-13  
 Sep 30 at North Carolina\* ... L...25-18, 20-25, 25-18, 22-25, 14-16  
 Oct 01 at NC State\* ..... W...25-12, 25-23, 21-25, 25-19  
 Oct 08 Clemson\* ..... W...21-25, 25-19, 25-12, 25-21  
 Oct 10 Georgia Tech\* ..... L...24-26, 11-25, 17-25  
 Oct 15 at Boston College\* .. W...23-25, 25-22, 25-17, 23-25, 15-12  
 Oct 17 at Maryland\* ..... L...25-21, 26-28, 25-19, 18-25, 14-16  
 Oct 22 Wake Forest\* ..... L...19-25, 18-25, 20-25  
 Oct 24 Duke\* ..... W...19-25, 21-25, 25-21, 25-20, 15-13  
 Oct 29 at Virginia Tech\* ..... L...15-25, 25-27, 25-20, 25-23, 13-15  
 Oct 31 at Virginia\* ..... L...18-25, 13-25, 25-18, 25-19, 14-16  
 Nov 05 at Georgia Tech\* ..... W...25-22, 25-23, 25-18  
 Nov 06 at Clemson\* ..... L...20-25, 18-25, 19-25  
 Nov 12 North Carolina\* ..... W...25-18, 25-20, 21-25, 18-25, 15-12  
 Nov 14 NC State\* ..... W...25-11, 25-13, 26-24  
 Nov 19 Maryland\* ..... W...25-21, 25-20, 25-20  
 Nov 21 Boston College\* ..... W...25-18, 25-20, 26-24  
 Nov 26 Miami ..... L...18-25, 17-25, 26-24, 25-22, 17-19



## YEAR BY YEAR RESULTS

Nov 27 at Florida A&M.....W..25-17,25-16,25-14  
 NCAA TOURNAMENT, GAINESVILLE, FLA.  
 Dec 03 vs. Georgia Southern...W 25-20,23-25,25-22,25-13  
 Dec 04 vs. #1 Florida.....L....25-20,22-25,25-22,21-25,15-17

### 2011

#### Head Coach: Chris Poole (28-7, 18-2 ACC) ACC CHAMPIONS NCAA TOURNAMENT (FINAL FOUR)

FSU INVITATIONAL, TALLAHASSEE, FL  
 Aug 26 Kentucky.....W...25-13, 25-8, 25-14  
 Aug 27 Albany.....W...25-16, 25-20, 25-20  
 Aug 27 #23 Tulsa.....W...25-17, 22-25, 25-16, 25-19  
 Aug 30 at #9 Florida.....L....21-25, 22-25, 22-25  
 DELAWARE INVITATIONAL, NEWARK, DEL  
 Sep 2 vs.#14 Northern Iowa..L....25-23, 25-15, 21-25, 21-25, 13-15  
 Sep 3 at Delaware.....W...25-20,25-19,25-21  
 Sep 3 vs. UC-Irvine.....W...25-10,25-23,25-11  
 DAYTON MARRIOTT FLYER CLASSIC, DAYTON, FL  
 Sep 9 vs #20 Michigan.....L....21-25,17-25,15-25  
 Sep 9 at #23 Dayton.....W...25-23,22-25,25-23,25-13  
 Sep 10 vs Pepperdine.....L....21-25,25-23,18-25,23-25  
 Sep 14 #20 Miami\*.....W...25-23,25-21,25-18  
 Sep 23 at Virginia\*.....W...25-16,25-20,25-21  
 Sep 24 at Virginia Tech\*.....W...25-16,25-21,25-11  
 Sep 30 Duke\*.....W...25-20,25-16,25-19  
 Oct 2 Wake Forest\*.....W...22-25,25-21,25-15,22-25,15-9  
 Oct 7 at North Carolina\*.....W...20-25,25-20,25-19,25-18  
 Oct 9 at NC State\*.....W...23-25,25-22,26-24,17-25,15-13  
 Oct 14 Georgia Tech\*.....W...25-19,25-23,25-21  
 Oct 16 Clemson\*.....W...25-22,29-27,25-12  
 Oct 21 at Maryland\*.....W...25-15,25-19,24-26,25-23  
 Oct 23 at Boston College\*.....W...26-24,25-13,25-19  
 Oct 28 Virginia Tech\*.....W...25-21,25-23,25-12  
 Oct 30 Virginia\*.....W...25-18,25-20,25-14  
 Nov 4 NC State\*.....W...25-18,25-21,25-15  
 Nov 6 North Carolina\*.....W...25-16,12-25,25-21,25-21  
 Nov 11 at Wake Forest\*.....W...23-25,25-20,23-25,25-22,16-14  
 Nov 13 at Duke\*.....L....20-25,25-14,20-25,25-22,7-15  
 Nov 18 at Clemson\*.....W...22-25,25-15,25-20,26-24  
 Nov 19 at Georgia Tech\*.....W...25-20,17-25,25-20,25-15  
 Nov 26 at #25 Miami\*.....L....16-25,31-33,25-21,22-25  
 NCAA TOURNAMENT, TALLAHASSEE, FL  
 Dec 2 vs. Albany.....W...25-15, 25-11, 25-23  
 Dec 3 vs. Cincinnati.....W...25-23,16-25,25-20,20-25,15-13  
 NCAA SWEET 16, MINNEAPOLIS, MINN  
 Dec 9 vs. #8 Purdue.....W...25-23,21-25,25-20,25-19  
 Dec 10 vs. #14 Iowa State.....W...25-21,23-25,25-20,19-25,15-11  
 NCAA FINAL FOUR, SAN ANTONIO, TEXAS  
 Dec 15 vs. #9 UCLA.....L....16-25,17-25,21-25

### 2012

#### Head Coach: Chris Poole (28-4, 18-2 ACC) ACC CHAMPIONS NCAA TOURNAMENT (SECOND ROUND)

LADY VOL COMCAST INVITATIONAL, KNOXVILLE, TN  
 Aug 24.....at #15 Tennessee.....W.....27-25, 25-15, 25-21  
 Aug 25.....vs. #10 Iowa State.....W.....23-25, 25-23, 25-11, 25-27, 15-11  
 Aug 25.....vs. Cincinnati.....W.....25-20, 25-17, 25-14  
 FSU INVITATIONAL, TALLAHASSEE, FL  
 Aug 31.....FIU.....W.....25-11, 25-12, 25-16  
 Sep 1.....Georgia.....W.....26-28, 25-11, 25-21, 25-16  
Sep 1.....at Florida A&M.....W.....25-13, 25-18, 25-18  
 Sep 7.....at Miami.....L....25-18, 17-25, 22-25, 18-25  
 FLO HYMAN COLLEGIATE CUP, HOUSTON, TX  
 Sep 14.....vs. #18 Pepperdine.....L....21-25, 23-25, 15-25  
 Sep 14.....at Houston.....W.....25-14, 25-15, 25-19  
Sep 15.....vs. #21 Ohio State.....W.....25-18, 22-25, 25-13, 25-13  
 Sep 21.....at Virginia Tech\*.....W.....19-25, 25-19, 22-25, 25-15, 15-11  
 Sep 22.....at Virginia\*.....W.....23-25, 25-14, 25-17, 25-12  
 Sep 28.....Wake Forest\*.....W.....25-17, 25-16,22-25,25-19  
 Sep 30.....Duke\*.....W.....25-20, 22-25, 25-20, 25-16  
 Oct 5.....North Carolina\*.....W.....25-23, 26-24, 25-23  
 Oct 7.....NC State\*.....W.....25-23, 25-23, 25-16  
 Oct 12.....at Boston College\*.....W.....25-20, 25-15, 25-19  
 Oct 14.....at Maryland\*.....W.....25-22, 25-17, 22-25, 25-17  
 Oct 19.....at Georgia Tech\*.....W.....33-35, 23-25, 25-13, 25-17, 15-10  
 Oct 21.....at Clemson\*.....W.....25-9, 25-23, 25-19  
 Oct 24.....#11 Florida.....W.....25-23, 25-22, 25-21  
 Oct 26.....Virginia\*.....W.....25-19, 25-11, 25-16  
 Oct 28.....Virginia Tech\*.....W.....25-21, 25-20, 25-19  
 Nov 2.....at NC State\*.....W.....26-24, 25-16, 25-21  
 Nov 3.....at North Carolina\*.....L....25-23, 20-25, 24-26, 21-25  
 Nov 8.....at Duke\*.....W.....25-16, 26-24, 25-22  
 Nov 10.....at Wake Forest\*.....W.....25-23, 25-21,19-25, 25-14  
 Nov 16.....Maryland\*.....W.....25-21, 25-15, 25-19  
 Nov 18.....Boston College\*.....W.....25-22, 25-13, 25-22  
 Nov 23.....#23 Miami\*.....W.....25-20, 22-25, 25-14, 29-27  
 NCAA TOURNAMENT, TALLAHASSEE, FLA.  
 Nov 30.....vs. Hofstra.....W.....25-21, 25-11, 25-20  
 Dec 1.....vs. #22 Purdue.....L....20-25, 25-21, 21-25, 25-23, 11-15

### 2013

#### Head Coach: Chris Poole (26-8, 16-3 ACC) NCAA TOURNAMENT (Sweet 16)

LONG BEACH STATE MIZUNO INVITATIONAL, LONG BEACH, CALIF.  
 Aug 30..Illinois.....L....18-25, 23-25, 23-25  
 Aug 30..#18 Kentucky.....W...27-25, 25-23, 25-20  
 Aug 31..Long Beach St.....W...15-25, 25-23, 20-25, 15-12  
 FOUR POINTS BY SHEARATON SEMINOLE INVITATIONAL, TALLAHASSEE FLA.  
 Sep 06..#23 Ohio State.....L....29-27,24-26,25-14,25-20  
 Sep 07..#16 Western Kentucky.....W...20-25,25-15,25-15,25-23  
 Sep 07..Florida Gulf Coast.....W...25-17, 25-13, 25-20  
 TEXAS A&M TOURNAMENT, COLLEGE STATION, TEXAS  
 Sep 12..Siena.....W...25-18, 25-9, 25-17  
 Sep 12..Texas A&M.....L....27-25, 27-25, 25-22  
 Sep 13..#7 Michigan.....W...21-25, 23-25, 25-17, 25-19, 15-13  
 Sep 17...at #4 Florida.....L....20-25, 24-26, 23-25  
 Sep 21..at Auburn.....W...25-22,28-30,25-16,22-25, 15-11  
 Sep 28..at Syracuse\*.....W...19-25, 25-16, 25-13, 25-13  
 Sep 29..at Boston College\*.....W...25-23, 25-8, 25-13  
 Oct 04..at Georgia Tech\*.....L....25-20,24-26,17-25,22-25  
 Oct 05..at Clemson\*.....W...19-25,17-25,25-23,25-21,15-8  
 Oct 11...Maryland\*.....W...25-19, 25-23, 25-14  
 Oct 13...Pittsburgh\*.....W...25-22, 25-23, 25-20  
 Oct 16...Miami\*.....W...25-23,24-26,25-13,25-19  
 Oct 20..at Notre Dame\*.....W...25-8, 25-23, 25-13  
 Oct 25..at #23 Duke\*.....L....20-25, 25-22, 22-25, 25-23, 9-15  
 Oct 26..at Wake Forest\*.....W...24-26,25-16,25-20,25-22  
 Nov 01..#12 North Carolina\*.....W...25-27,25-21,25-16,17-25,15-8  
 Nov 03..NC State.....W...25-12, 25-18, 25-17  
 Nov 08..at Virginia.....W...25-22,27-29,25-21,25-21  
 Nov 09..at Virginia Tech.....L....25-21, 25-20, 21-25, 25-15  
 Nov 13..at Miami.....W...25-16, 25-23, 21-25, 25-13  
 Nov 17...Notre Dame.....W...25-13, 25-21, 25-21  
 Nov 22..Wake Forest.....W...25-12, 25-16, 25-20  
 Nov 24..#13 Duke.....W...25-22, 25-22,25-17  
 Nov 27..Clemson.....W...25-21, 25-23, 25-16  
 Nov 29..Georgia Tech.....W...25-10, 25-13, 25-21  
 NCAA TOURNAMENT, GAINESVILLE, FLA.  
 Dec 05..vs. Georgia Southern..W...25-19, 25-20, 25-20  
 Dec 04..vs. #6 Florida.....W...25-15,20-25,22-25,25-22, 15-9  
 NCAA CHAMPAIGN REGIONAL, CHAMPAIGN, ILL  
 Dec 13..vs. #13 Wisconsin.....L....15-25,25-23,22-25,15-25



# ALL-TIME TOP 25 VICTORIES

The Seminoles own several wins against some of the nation's best and most prestigious programs. Altogether, Florida State has knocked off 28 AVCA Top 25 opponents, including 19 in the last five years

## Nationally-Ranked Victories in School History (in order of ranking)

DATE	OPPONENT	SCORE
Dec. 6, 2013	#6 Florida	25-15, 20-25, 22-25, 25-22, 15-9
Sept. 13, 2013	#7 Michigan	21-25, 23-25, 25-17, 25-19, 15-13
Sept. 7, 1993	#8 Florida	15-0, 8-15, 4-15, 15-13, 15-13
Oct. 31, 1994	#8 Florida	15-9, 15-13, 15-12
Sep 4, 2009	#8 Illinois	26-24, 25-22, 25-17
Dec 9, 2011	#8 Purdue	25-23, 21-25, 25-20, 25-19
Nov. 12, 1988	#9 Kentucky	15-10, 16-14, 13-15, 15-12
Aug. 25, 2012	#10 Iowa State	23-25, 25-23, 25-11, 25-27, 15-11
Oct. 27, 2002	#11 North Carolina	26-30, 26-30, 30-27, 30-22, 15-6
Oct. 24, 2012	#11 Florida	25-23, 25-22, 25-21
Nov 01, 2013	#12 North Carolina	25-27, 25-21, 25-16, 17-25, 15-8
Oct. 24, 1994	#12 Notre Dame	15-10, 8-15, 17-15, 15-12
Nov. 23, 2002	#12 North Carolina	30-23, 30-25, 30-23
Nov. 24, 2013	#13 Duke	25-22, 25-22, 25-17
Dec 11, 2009	#13 Kentucky	16-25, 26-24, 25-17, 19-25, 17-15
Sept. 29, 1989	#14 Kentucky	15-13, 6-15, 15-13, 11-15, 16-14
Dec 10, 2011	#14 Iowa State	25-21, 23-25, 25-20, 19-25, 15-11
Sept. 10, 1993	#15 LSU	15-12, 15-4, 15-3
Aug. 24, 2012	#15 Tennessee	27-25, 25-15, 25-21
Sept 7, 2013	#16 Western Kentucky	20-25, 25-15, 25-15, 25-23
Sep 10, 2010	#16 Kentucky	21-25, 25-22, 25-20, 17-25, 15-6
Aug. 30, 2013	#17 Kentucky	27-25, 25-23, 25-20
Oct. 27, 1989	#17 LSU	12-15, 15-9, 7-15, 15-5, 15-9
Sept. 14, 2011	#20 Miami	25-23, 25-21, 25-18
Sept. 15, 2012	#21 Ohio State	25-18, 22-25, 25-13, 25-13
Aug 27, 2011	#23 Tulsa	25-17, 21-25, 25-16, 25-19
Nov. 23, 2012	#23 Miami	25-20, 22-25, 25-14, 29-27
Sep 9, 2011	#23 Dayton	25-23, 22-25, 25-23, 25-13

- Florida State Volleyball owns 28 nationally-ranked victories in the AVCA Poll.
- The Seminoles' top-ranked win according to the AVCA Poll occurred in the second round of the NCAA Tournament when the Seminoles knocked-off sixth-ranked Florida in Gainesville, Fla.
- Head Coach Chris Poole owns 19 nationally-ranked wins as FSU's head coach. He has more in his first four seasons than the program had in the prior 27 seasons before his arrival (9).
- Prior to Poole's first nationally-ranked victory versus Illinois on Sept. 4, 2009, the Seminoles hadn't defeated a ranked team since beating No. 12 UNC on Nov. 23, 2002.
- Florida State is 0-3 against top-ranked teams.
- The 2011 and 2012 seasons featured five nationally-ranked wins apiece, the most in any season. FSU had two Top 20/25 wins apiece in the 1989, 1993, 1994, 2002 and 2009 seasons.
- Florida State knocked off a school record six ranked teams in 2013.
- FSU's first-ever nationally-ranked win came at No. 9 Kentucky on Nov. 12, 1988.
- Cecile Reynaud owns seven nationally-ranked victories in her coaching career.
- Twelve of FSU's 28 nationally-ranked wins have been against the Southeastern Conference, including five against Kentucky, four against Florida, two versus LSU and one against Tennessee.



# FLORIDA STATE® THE ACC

## The Tradition

Consistency. It is the mark of true excellence in any endeavor. However, in today's intercollegiate athletics, competition has become so balanced and so competitive that it is virtually impossible to maintain a high level of consistency.

Yet the Atlantic Coast Conference has defied the odds. Now, in its 62nd year of competition, the ACC has long enjoyed the reputation as one of the strongest and most competitive intercollegiate conferences in the nation. And that is not mere conjecture, the numbers support it.

Since the league's inception in 1953, ACC schools have captured 136 NCAA team championships, including 71 in women's competition and 65 in men's. In addition, NCAA individual titles have gone to ACC student-athletes 156 times in men's competition and 107 times in women's action. Given the ACC's strong history and the strengthening of its ranks with the additions of Notre Dame, Pitt and Syracuse in 2013, followed by Louisville in 2014, those numbers - and the league's longstanding tradition of excellence - appear destined to only grow greater in the years ahead.

In 2013, Atlantic Coast Conference football enjoyed one of the most successful seasons in history by any Conference. With Florida State winning its third national championship with a perfect 14-0 record, and Clemson winning the Discover Orange Bowl, the league became only the second in history to win the national title and record a second win in a BCS bowl game. For the third time in its history, the ACC set an NCAA record for bowl participation as 11 of its 14 teams earned bids to bowl games. The ACC also finished with 11 football teams sporting winning records, the most for any league since 1932 when the old Southern Conference was a 24-team league.

The ACC also became the first Conference to have student-athletes win the Heisman Trophy (Jameis Winston, FSU), the Nagurski Trophy (Aaron Donald, Pitt), the Outland Trophy Award (Donald), the Lombardi Award (Donald), the Chuck Bednarik Award (Donald), the Doak Walker (Andre Williams), the Lou Groza Award (Roberto Aguayo, FSU), the Rimington Award (Bryan Stork, FSU) and Davey O'Brien Award (Winston) in the same year. The league had 42 players selected in this year's NFL Draft, including four who were the first players chosen at their positions. And for the eighth straight year the ACC led all conferences in football in the APR and for the eighth time in nine years in the GSR (graduation success rate).

## 2013-14 Review

The 2013-14 academic year saw ACC teams capture five more national team titles and nine individual NCAA crowns. In all, the ACC has won 67 national team titles over the last 17 years and has won two or more NCAA titles in 31 of the past 33 years. A total of 207 ACC teams placed took part in NCAA post-season play in 2013-14, including a record 193 in NCAA championships. League teams compiled a 151-82-4 (.646) mark in NCAA championship dual competition.

Academically, the member institutions of the Atlantic Coast Conference again led the way among Power 5 conferences in the latest "Best Colleges" rankings released by US News & World Report. ACC member institutions combined for an average rank of 48, marking the seventh straight year that the ACC led all FBS conferences.

## The Championships

The conference will conduct championship competition in 27 sports during the 2014-15 academic year—13 for men and 14 for women. The first ACC championship was held in swimming on February 25, 1954. The conference did not conduct championships in cross country, wrestling or tennis during the first year.

The 13 sports for men include football, cross country, soccer, basketball, fencing, swimming, indoor and outdoor track, wrestling, baseball, tennis, golf

and lacrosse. Women's sports were initiated in 1977 with the first championship meet held in tennis at Wake Forest University. Championships for women are currently conducted in cross country, field hockey, soccer, basketball, fencing, swimming, indoor and outdoor track, tennis, golf, lacrosse, softball and rowing, with volleyball deciding its champion by regular season play.

## A History

The Atlantic Coast Conference was founded on May 8, 1953, at the Sedgefield Inn near Greensboro, N.C., with seven charter members - Clemson, Duke, Maryland, North Carolina, North Carolina State, South Carolina and Wake Forest - drawing up the conference by-laws.

The withdrawal of seven schools from the Southern Conference came early on the morning of May 8, 1953, during the Southern Conference's annual spring meeting. On June 14, 1953, the seven members met in Raleigh, N.C., where a set of bylaws was adopted and the name became officially the Atlantic Coast Conference.

Suggestions from fans for the name of the new conference appeared in the region's newspapers prior to the meeting in Raleigh. Some of the names suggested were: Dixie, Mid-South, Mid-Atlantic, East Coast, Seaboard, Colonial, Tobacco, Blue-Gray, Piedmont, Southern Seven and the Shoreline.

Duke's Eddie Cameron recommended that the name of the conference be the Atlantic Coast Conference, and the motion was passed unanimously. The meeting concluded with each member institution assessed \$200.00 to pay for conference expenses.

On December 4, 1953, conference officials met again at Sedgefield and officially admitted the University of Virginia as the league's eighth member. The first withdrawal of a school from the ACC came on June 30, 1971, when the University of South Carolina tendered its resignation. The ACC operated with seven members until April 3, 1978, when the Georgia Institute of Technology was admitted. The Atlanta school had withdrawn from the Southeastern Conference in January of 1964.

The ACC expanded to nine members on July 1, 1991, with the addition of



### 2013-14 National Championships

Football	Florida State
Men's Soccer	Notre Dame
Men's Lacrosse	Duke
Women's Lacrosse	Maryland
Women's Golf	Duke

### Mission Statement of the Atlantic Coast Conference

The Atlantic Coast Conference, through its member institutions, seeks to maximize the educational and athletic opportunities of its student-athletes while enriching their quality of life. It strives to do so by affording individuals equitable opportunity to pursue academic excellence and compete successfully at the highest level of intercollegiate athletics competition in a broad spectrum of sports and championships.

The Conference will provide leadership in attaining these goals, promoting diversity and mutual trust among its member institutions, in a spirit of fairness for all. It strongly adheres to the principles of integrity and sportsmanship, and supports the total development of the student-athlete and each member institution's athletics departmental staff, with the intent of producing enlightened leadership for tomorrow.



Boston College



Clemson



Duke



Florida State



Georgia Tech



Louisville



Miami



North Carolina



NC State



Notre Dame



Pittsburgh



Syracuse



Virginia



Virginia Tech



Wake Forest



# UNIVERSITY AND ATHLETICS ADMINISTRATION



**GARNETT S. STOKES**  
INTERIM PRESIDENT



**STAN WILCOX**  
ATHLETICS DIRECTOR



**PAMELA L. PERREWE'**  
FACULTY ATHLETICS  
REPRESENTATIVE



**CINDY HARTMANN**  
DEPUTY ATHLETICS DIRECTOR  
FOR ADMINISTRATION

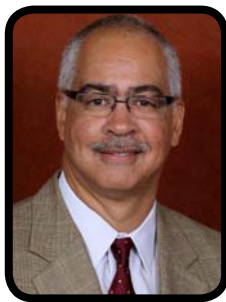

**KARL HICKS**  
DEPUTY ATHLETICS DIRECTOR  
FOR EXTERNAL OPERATIONS



**VANESSA FUCHS**  
SENIOR ASSOCIATE  
ATHLETICS DIRECTOR/SWA



**MONK BONASORTE**  
SENIOR ASSOCIATE  
ATHLETICS DIRECTOR

**2014-15 FLORIDA STATE  
BOARD OF TRUSTEES**

 <b>Allan Bense,</b> Chair	 <b>Kathryn Ballard</b>	 <b>Edward E. "Ed" Burr</b>	 <b>Joseph L. Camps</b>
 <b>Stefano J. Cavallaro</b>	 <b>Emily Fleming Duda</b>	 <b>Joseph Gruters</b>	 <b>Wm. Andrew Haggard</b>
 <b>Mark Hillis</b>	 <b>Leslie Pantin,</b> Vice Chair	 <b>Margaret A. "Peggy" Rolando</b>	 <b>Brent W. Sembler</b>
 <b>Gary Tyson</b>			



**DR. GREG BEAUMONT**  
SENIOR ASSOCIATE  
ATHLETICS DIRECTOR/  
ASSOCIATE DEAN



**MATT BEHNKE**  
ASSOCIATE ATHLETICS  
DIRECTOR/CFO



# FLORIDA STATE®

## MEDIA INFORMATION

### A NOTE TO THE MEDIA, FANS AND OPPONENTS

Florida State assistant sports information director Christa Salerno is ready to assist you with any questions or requests you may have about the 2014 Seminole volleyball program, almanac, coaches and student-athletes. Please do not hesitate to contact the FSU Sports Information office if we can further assist you.

### PLAYERS & COACHES INTERVIEWS

All players and coaches interviews should be arranged through the sports information office by contacting Christa Salerno (850-644-5653) at least 24 hours in advance. Student-athlete's phone numbers will not be released. Media may not contact any student-athlete through the use of social media, including Facebook, Twitter and Instagram.

### HOW TO COVER THE SEMINOLES

Members of the media are supplied with weekly press releases, including updated statistics, as well as conference and national rankings and information on upcoming matches. This information may be obtained in the sports information office and will be updated after every match at [www.seminoles.com](http://www.seminoles.com).

### WHERE THE HOME MATCHES WILL BE

All of the 2014 volleyball matches take place on Lucy McDaniel Court at Tully Gymnasium (capacity 1,162). Media should notify the sports information office prior to home matches if they plan to attend. Any accredited photographer wishing to shoot the matches must check in with Steve Stone prior to match day. There are no strobe lights in Tully Gym.

### FSU ON THE WEB

All the game stories, updated stats, weekly releases and Seminole volleyball news you could ever ask for is available 24 hours a day, 365 days a year at [Seminoles.com](http://Seminoles.com). The official FSU athletics Web site is your first stop for all the information you could ever need on the Seminole volleyball team and is updated immediately following each match.

### FOLLOW SEMINOLE VOLLEYBALL ON TWITTER, FACEBOOK AND INSTAGRAM

Media and fans are encouraged to follow @FSU\_Volleyball on the team's official Twitter page and Facebook (Facebook.com/FSUVolleyball) for instantaneous information surrounding the squad. Throughout the 2014 regular season, in-match tweeting will be provided in addition to CBS Game Tracker for live statistics.

## CONTACT US

850-644-1403 | FAX 850-644-3820



**CHRISTA SALERNO**

SID Assistant  
(Volleyball Contact)  
412-952-1162 (O)  
850-644-3920 (C)  
[csalerno@fsu.edu](mailto:csalerno@fsu.edu)

### Shipping Address

Florida State Sports Information  
403 Stadium Drive, West  
Room D-107  
Tallahassee, FL 32306

### Mailing Address

Florida State Sports Information  
PO Box 2195  
Tallahassee, FL 32316



**ELLIOTT FINEBLOOM**  
Asst. AD/SID and Digital  
Media  
850-644-1065 (O)  
850-445-6952 (C)  
[efinebloom@fsu.edu](mailto:efinebloom@fsu.edu)



**CHUCK WALSH**  
Deputy SID  
850-644-1077 (O)  
850-694-2540 (C)  
[cwalsh@fsu.edu](mailto:cwalsh@fsu.edu)



**KERWIN LONZO**  
Associate SID  
850-644-5656 (O)  
850-544-4630 (C)  
[klonzo@fsu.edu](mailto:klonzo@fsu.edu)



**BOB THOMAS**  
Associate SID  
850-644-0615 (O)  
850-694-1768 (C)  
[bthomas2@fsu.edu](mailto:bthomas2@fsu.edu)



**MARYJANE GARDNER**  
Assistant SID  
850-644-2016 (O)  
850-443-2148 (C)  
[mgardner2@fsu.edu](mailto:mgardner2@fsu.edu)



**SCOTT MORIAK**  
Assistant SID  
850-644-2016 (O)  
850-443-2148 (C)  
[mgardner2@fsu.edu](mailto:mgardner2@fsu.edu)



**JASON LETURMY**  
Assistant SID  
850-644-3920 (O)  
850-228-7568 (C)  
[jleturmy@fsu.edu](mailto:jleturmy@fsu.edu)



**ZACH STIPE**  
Assistant SID  
850-645-7683 (O)  
850-228-7583 (C)  
[zstipe@fsu.edu](mailto:zstipe@fsu.edu)



**STEVE STONE**  
Assistant SID  
850-644-4836 (O)  
850-363-0990 (C)  
[sstone@fsu.edu](mailto:sstone@fsu.edu)



2014 TEAM PHOTO ROSTER



**CECILIE WOIE**  
L/DS - 5-5 - Fr  
Alsvag, Norway

1



**KATIE MOSHER**  
L/DS - 5-9 - R-Sr.  
Fort Myers, Fla.  
Bishop Verot HS

2



**GABRIELLE DIXON**  
MB - 6-2 - Fr.  
Melborne, Fla.  
Holy Trinity

3



**KATIE HORTON**  
OH - 6-2 - Fr.  
Westland, Mich.  
Wayne Memorial

4



**NICOLE WALCH**  
OH - 6-2 - Jr.  
Stuart, Fla.  
Martin County HS

5



**MILICA KUBURA**  
RS/OH - 6-4 - Fr.  
Belgrade, Serbia  
3rd Belgrade HS

7



**HAILEY LUKE**  
S - 6-0 - So.  
Altamonte Springs, Fla.  
Lake Brantley HS

8



**CAROLINE DADOWSKI**  
L/DS - 5-5 - Jr.  
Pittsburgh, Pa. -Mt. Lebanon  
HS

9



**SARAH WICKSTROM**  
S - 5-11 - Sr.  
Stuart, Fla.  
Jensen Beach HS

10



**KACEY SAUNIER**  
DS/L - 5-6 - Fr.  
Orlando, Fla.  
Winter Park HS

11



**SARAH BURREINGTON**  
MB - 6-5 - R-So.  
Ruskin, Fla.  
Riverview HS

12



**LAURA DADOWSKI**  
L/DS - 5-6 - Jr.  
Pittsburgh, Pa. -Mt.  
Lebanon HS

13



**MERCEDES VAUGHN**  
MB - 5-11 - Jr.  
Folcroft, Pa. -Academy  
Park HS/College of  
Southern Idaho

14



**KARLIE HAUER**  
OH - 5-11 - Jr.  
Andover, Minn. -  
Minnesota/Andover

20



**KIARA WRIGHT**  
OH - 6-1 - Jr.  
Houston, Texas - USC/Clear  
Lake HS

21



**KARYN ISRAEL**  
S - 6-0 - R-So.  
Huntington Beach, Calif.  
Minnesota/Edison HS

22



**MARA GREEN**  
MB/RS - 6-1 - Jr.  
McDonough, Ga.  
Eagles Landing Christian  
Academy

35



**CHRIS POOLE**  
Head Coach



**RYAN MCGUYRE**  
Associate Head Coach



**ANNA KHRYSTENKO**  
Assistant Coach

