



Distribution of Emerald/NATURA 2000 species and habitat types by biogeographical regions

**Presentation of Emerald Network project
results**

Zagreb, 23rd of October, 2006.

**Ivana Plavac
State Institute for Nature Protection**



“Distribution of Emerald/NATURA 2000 species and habitat types by biogeographical regions”

- Expert group for species and habitats
- Biogeographical regions
- Emerald/NATURA 2000 **species** by biogeographical regions
- Proposals of further species to be included in the official list under the Bern Convention
- Emerald/NATURA 2000 **habitat types** by biogeographical regions
- Proposals of further habitat types to be included in the official list under the Bern Convention



Expert group on species and habitats

- Revising species and habitats lists by biogeographical regions
- Development of proposals of further species and habitat types to be included in the official list under the Bern Convention
- Defining status of species and habitats distribution data
- Proposing priorities for further researches

Biogeographical regions

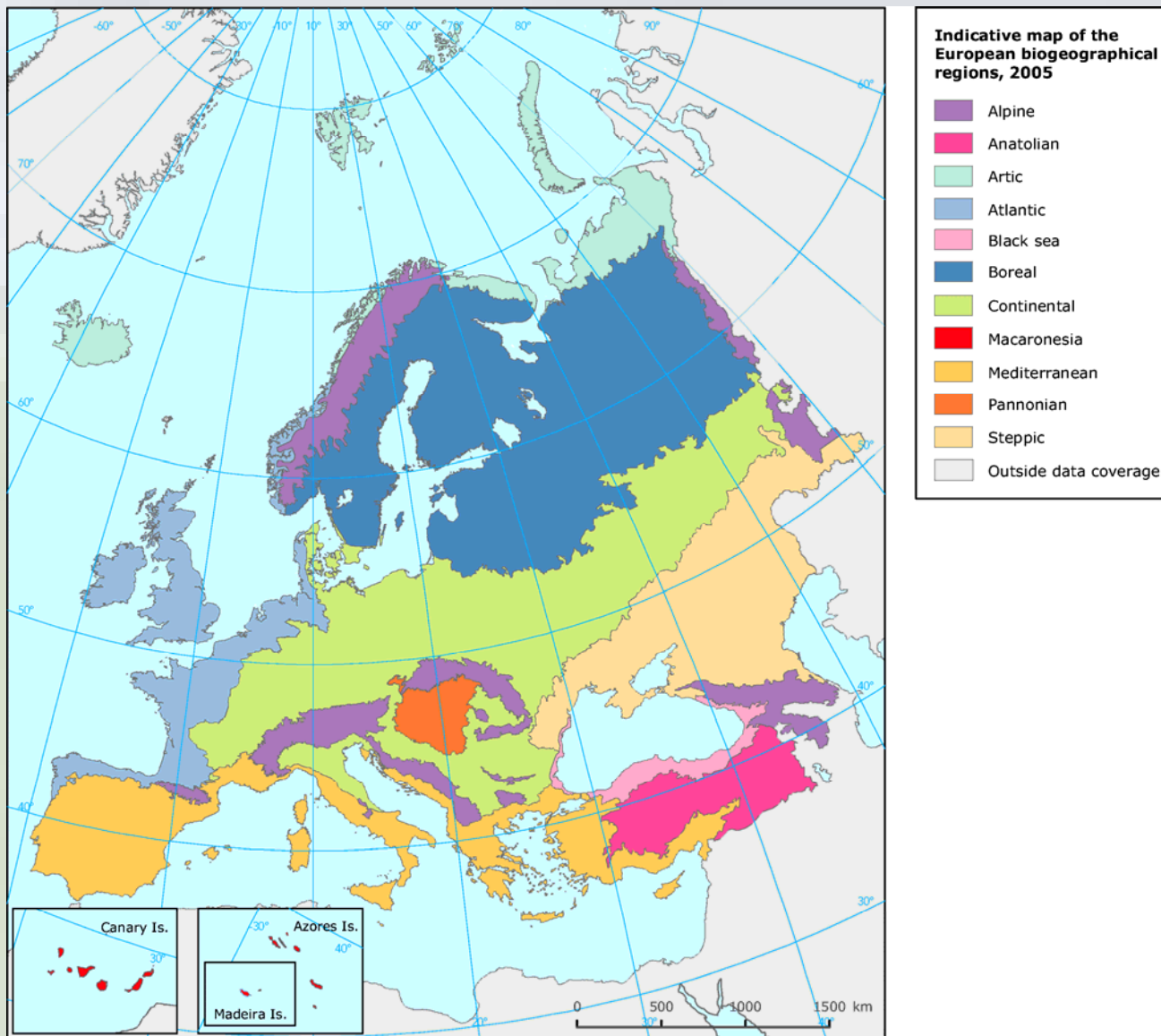

- 11 regions in Europe

Biogeographical regions



- 4 regions in Croatia



Emerald/NATURA 2000 species

- Resolution VI – 927 species, 227 in Croatia

Emerald/ NATURA vrste u Hrvatskoj

Skupina

Broj

Sisavci (mammals)

20/20

Vodozemci i gmazovi (amp/rep)

14/14

Ribe (fishes)

40/44

Beskralješnjaci (invertebrates)

21/33

Biljke (vask. + mahovine) (plants) 11+3/17+3

Ptice * (birds)

118 (96 redovitih)/
123 (100 redovitih)

- BD annex I – 123 in Croatia
- HD annex II – 129 in Croatia

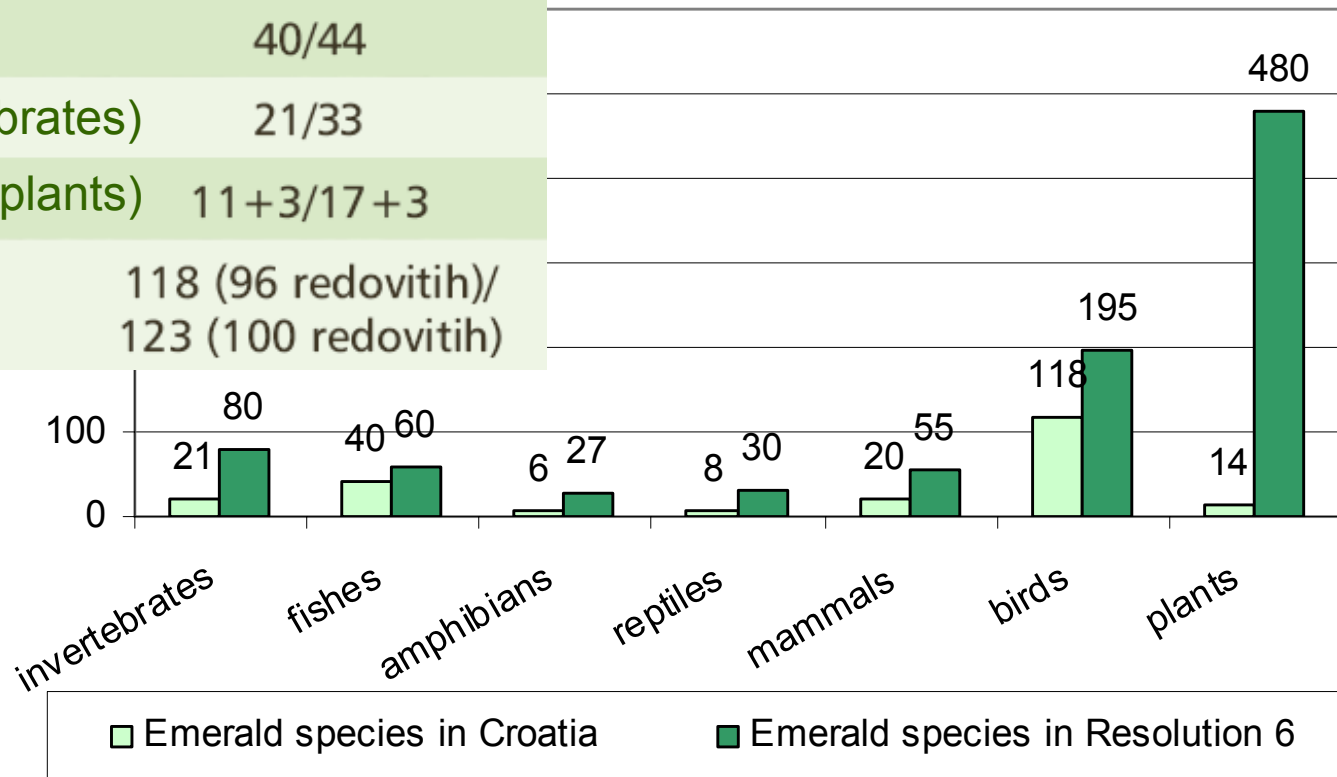

Differences between Emerald and NATURA 2000 species

- Annex I BD:
5 species of birds
- Annex II HD:
6 species of plants
6 species of fishes
12 species of invertebrates

Skupina	Samo NATURA vrste:
PTICE (birds)	<i>Falco cherrug</i>
	<i>Charadrius alexandrinus</i>
	<i>Oenanthe pleschanka</i>
	<i>Larus minutus</i>
	<i>Tetrao urogallus</i>
BILJKE (plants)	<i>Adenophora lilifolia</i>
	<i>Cerastium dinaricum</i>
	<i>Arabis scopoliana</i>
	<i>Scilla litardierei</i>
	<i>Himantoglossum adriaticum</i>
	<i>Himantoglossum caprinum</i>
RIBE (fishes)	<i>Umbra krameri</i>
	<i>Gobio kessleri</i>
	<i>Pelecus cultratus</i>
	<i>Cobitis elongata</i>
	<i>Gymnocephalus baloni</i>
	<i>Cottus gobio</i>
BESKRALJEŽNJACI (invertebrates)	<i>Austropotamobius torrentium</i>
	<i>Carabus variolosus</i>
	<i>Leptodirus hochenwarti</i>
	<i>Erannis ankeraria</i>
	<i>Leptidea morsei</i>
	<i>Colias myrmidone</i>
	<i>Nymphalis vaualbum</i>
	<i>Coenagrion ornatum</i>
	<i>Cordulegaster heros</i>
	<i>Paracaloptenus calaptenooides</i>
	<i>Theodoxus transversalis</i>
	<i>Congerius kusceri</i>

Mediterranean biogeographical region

- **16** Emerald/NATURA2000 species of **mammals**
- **11** Emerald/NATURA2000 species of **amphibians** and **reptiles**
- **18** Emerald/NATURA2000 species of **fishes**
- **10** Emerald and **12** NATURA 2000 species of **invertebrates**
- **6** Emerald and **12** NATURA 2000 species of **plants**





Alpine biogeographical region

- **15** Emerald/NATURA2000 species of **mammals**
- **6** Emerald/NATURA2000 species of **amphibians** and **reptiles**
- **16** Emerald/NATURA2000 species of **fishes**
- **10** Emerald and **17** NATURA 2000 species of **invertebrates**
- **8** Emerald and **13** NATURA 2000 species of **plants**





Continental biogeographical region



- **12** Emerald/NATURA2000 species of **mammals**
- **6** Emerald/NATURA2000 species of **amphibians** and **reptiles**
- **19** Emerald and **23** NATURA 2000 species of **fishes**
- **16** Emerald and **23** NATURA 2000 species of **invertebrates**
- **7** Emerald and **11** NATURA 2000 species of **plants**



Pannonian biogeographical region

- **11** Emerald/NATURA2000 species of **mammals**
- **3** Emerald/NATURA2000 species of **amphibians** and **reptiles**
- **19** Emerald and **22** NATURA 2000 species of **fishes**
- **4** Emerald and **8** NATURA 2000 species of **invertebrates**
- **2** Emerald and **3** NATURA 2000 species of **plants**



Proposals for additional species to be included on Resolution VI

- **Plants:** *Edraianthus dalmaticus* i *Gentiana pneumonanthe*
- **Mammals:** *Plecotus kolombatovici*, *P. macrobularis* and *Dinaromys bogdanovi*
- **Reptiles:** *Lacerta mosorensis*, *L. vivipara* (AlpDin) and *Typhlops vermicularis*
- **Fishes:** 18 species and genera
- **Invertebrates:** 14 species of underground fauna, 1 species of Lepidoptera and 4 species of Orthoptera

What we need to know about species

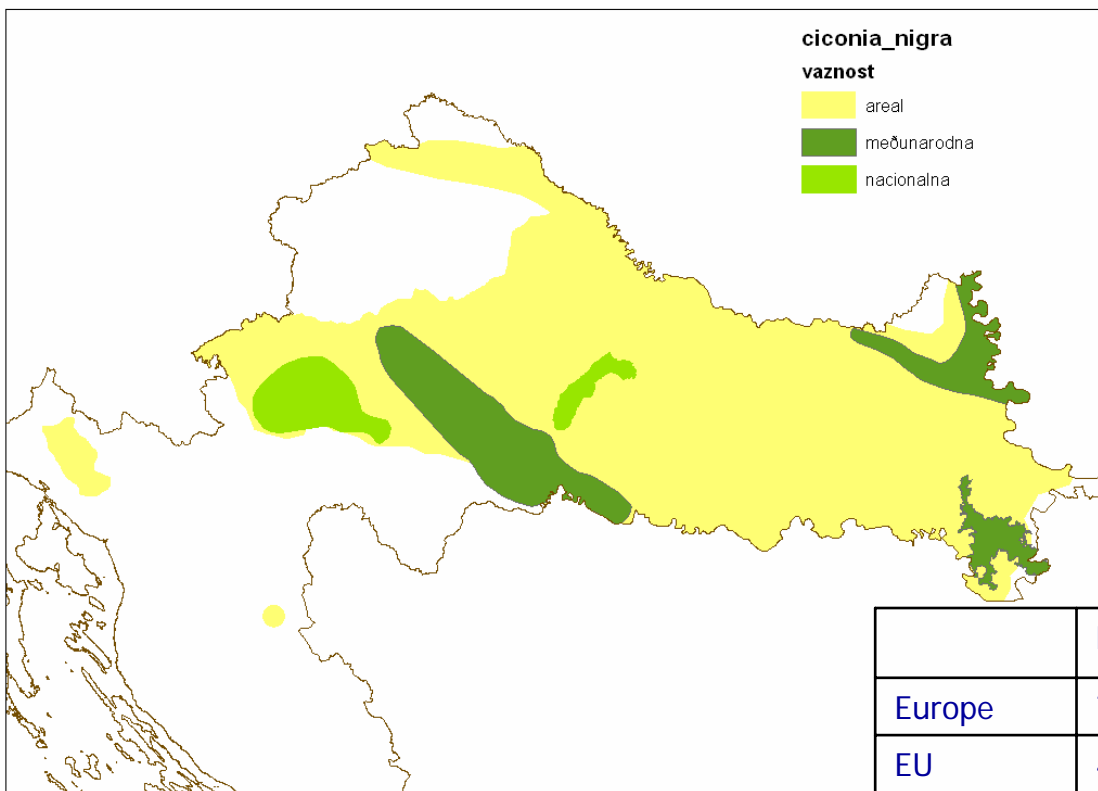

	No. of pairs	% in imp.site	Criteria
Europe	7.800 – 12.000		
EU	4.200 - 6.000	cca 1%	C2
Croatia	350-400	10%	N

Habitat classification

- CORINE – NATURA2000
- PHYSIS – Emerald Network
- NKS – National Ecological Network



INTERPRETATION MANUAL OF EUROPEAN UNION HABITATS

EUR 25
April 2003



EUROPEAN COMMISSION
DG ENVIRONMENT
Nature and biodiversity



Strasbourg, 24 September 2003
[T-PVS/Emerald/1a/03]

T-PVS/Emerald (2003) 14

CONVENTION ON THE CONSERVATION OF EUROPEAN WILDLIFE
AND NATURAL HABITATS

Group of Experts for the setting up
of the Emerald Network of Areas of Special Conservation Interest

--cc000--

Application and development
of the Palaeontic habitat classification
in the course of the setting up of the Emerald Project

– Croatia –

2002-2003 Revision

Document established
by Jean Devillers-Terschmann and Pierre Devillers
Institut Royal des Sciences Naturelles de Belgique

This document will not be distributed at the meeting. Please be by this copy.
Ce document ne sera plus distribué en réunion. Prière de vous en procurer une copie.



Emerald/NATURA 2000 habitat types

- **Resolution IV:**
187 habitat types

52 in Croatia

- **Annex I HD:**
218 habitat types

72 in Croatia



Resolution IV habitat types by biogeographical regions

- **Mediterranean**
25 habitat types
- **Alpine**
17 habitat types
- **Continental**
30 habitat types
- **Pannonian**
11 habitat types



Proposals for additional habitat types to be included on Resolution IV

- **8** from the pilot project

+

- **3** additional

Novi stanišni tipovi predloženi u pilot-projektu *Smaragdna mreža* koji se ne mogu podvesti pod postojeće CORINE/PHYSIS klasifikacije, s predloženim kodovima

- 24.422 - Sedrotvorne riječne zajednice
- 24.423 - Sedrotvorna vegetacija na slapovima
- 32.B - Ilirsko-jadranski garizi
- 38.237 - Ilirske submontane mezofilne košanice (*Alchemillo-Trisetetum*)
- 42.124 - Dinarske jelove šume na vapnenačkim blokovima (*Calamagrosti-Abietetum*)
- 42.1322 - Ilirske acidofilne jelove šume (*Blechno-Abietetum*)
- 42.255 - Dinarske smrekove šume
- 54.483 - Ilirski cretovi bijele šiljkice (*Rynchosporion albae*)

Dodatni stanišni tipovi iz PHYSIS klasifikacije koje Stručno povjerenstvo predlaže dodati na popis Rezolucije 4

- 37.5 - Termofilni niski vlažni travnjaci (*Deschampsietum mediae*)
- 37.63 - Istočnojadranske livade riječnih dolina (*Molinio-Hordeion secalini*)
- 38.222 - Higromezofilne srednjoeuropske nizinske košanice (*Arrhenatheretum elatioris*)

What we need to know about habitats

- Area of distribution
- Important areas for every habitat type
- Proportion of habitat type in each area of special conservation interest

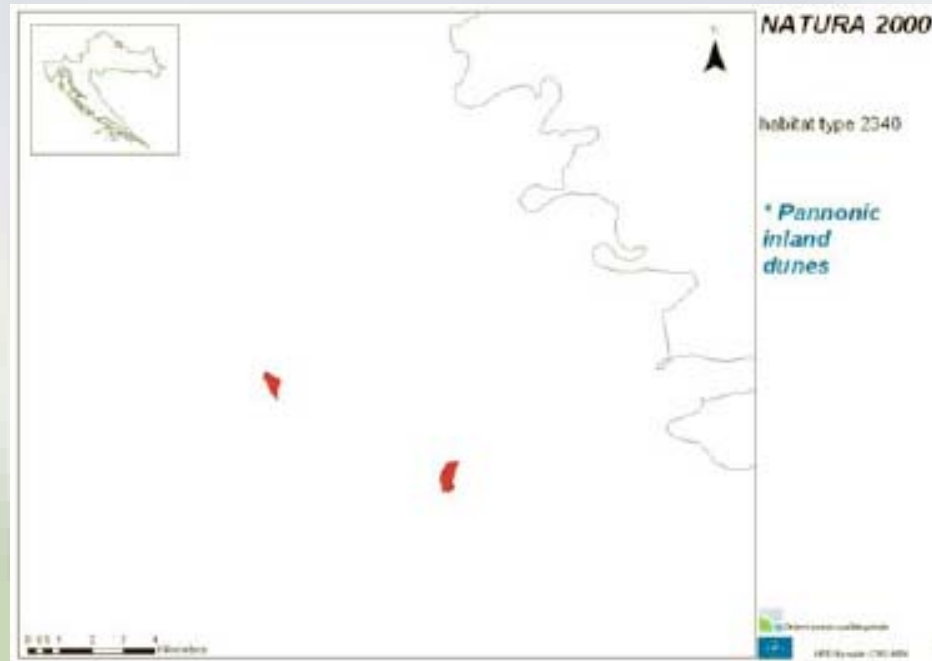
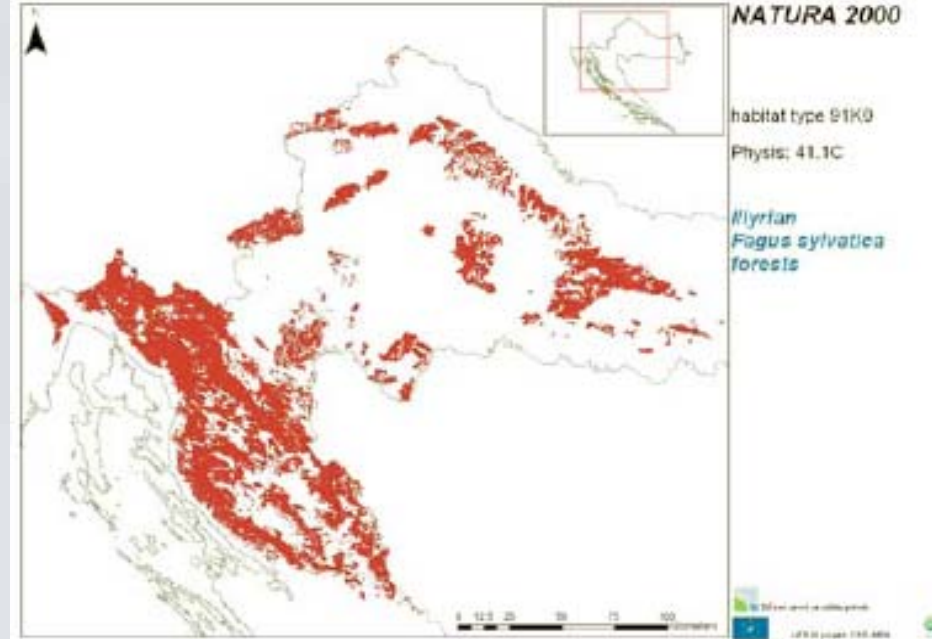



Missing data

- Annex I BD species (species for which there is no data in last 10 years)
- Annex II HD species (especially invertebrates and species classified as DD in Red Books)
- Annex I HD habitat types (especially habitats that are represented by small areas)
- Marine areas (data required for selecting ASCIs)
- Biospeleological objects (data required for selecting ASCIs)



Thank you for the attention!!!

www.dzzp.hr

Project team:

Jasminka Radović

Aljoša Duplić

Kristijan Čivić

Ramona Topić

Ivana Plavac