



Delimitation Commission

For use in the 2011  
Local Government Election



# Chiwogs in Chhuzaggang Gewog Sarpang Dzongkhag

ཕུ་འཛོགས་སྐོར་རྒྱུ་ལོག་གི་འོག་  
Scale 1: 25,000

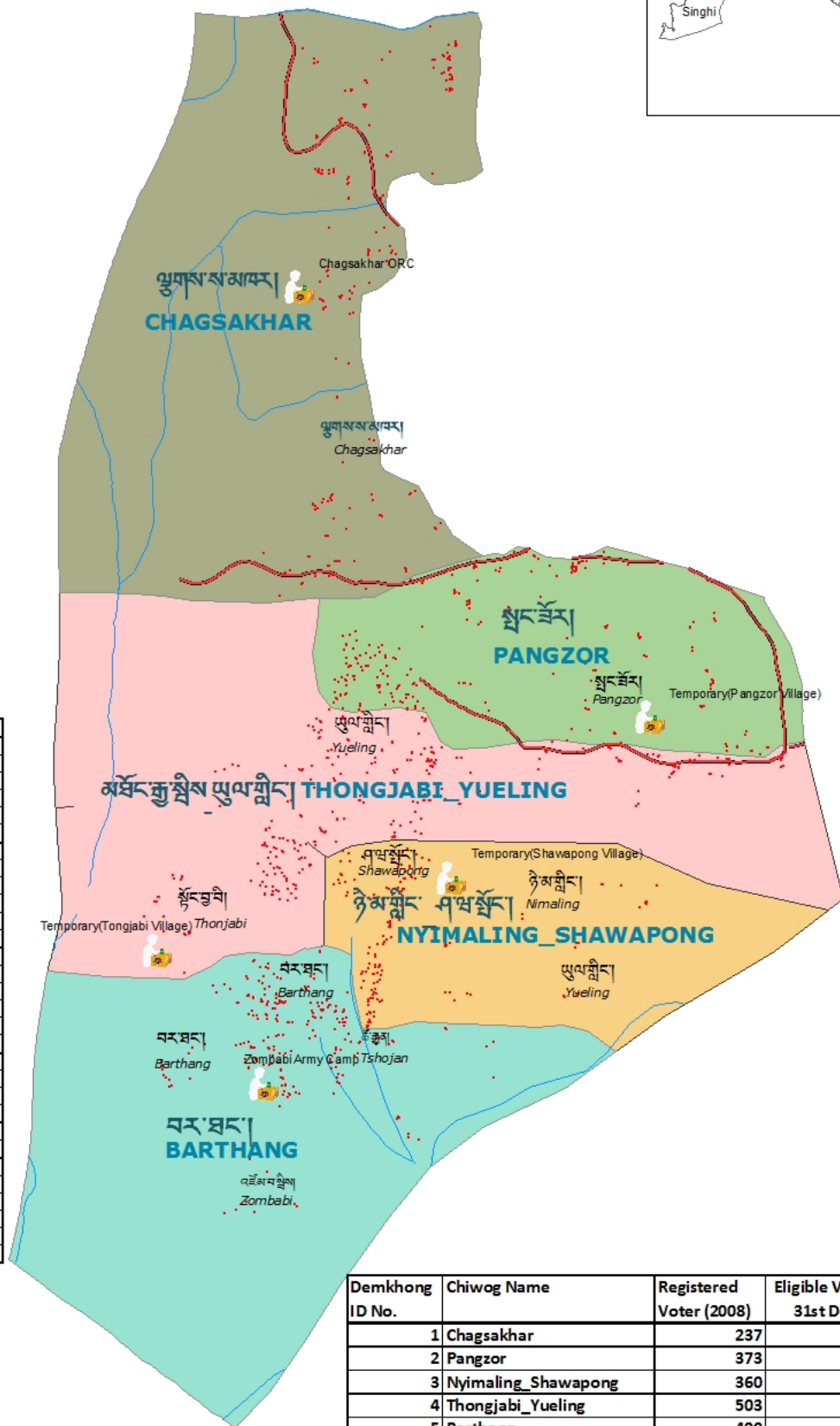
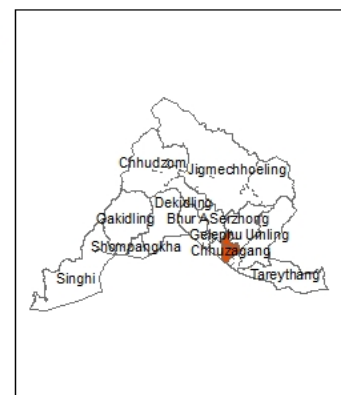

Boundary Description	
Demkhong ID:	1
Chiwog Name:	Chagsakhar
North:	Gewog Boundary
East:	Gewog Boundary
South:	Irrigation Channel
West:	Gewog Boundary
Demkhong ID:	2
Chiwog Name:	Pangzor
North:	Gewog Boundary
East:	Gewog Boundary
South:	Imaginary line
West:	Imaginary line
Demkhong ID:	3
Chiwog Name:	Nyimaling_Shawapong
North:	Imaginary line
East:	Gewog Boundary
South:	Imaginary line & Gewog Boundary
West:	Imaginary line
Demkhong ID:	4
Chiwog Name:	Thongjabi_Yueling
North:	Imaginary line
East:	Gewog Boundary & Imaginary line
South:	Imaginary line
West:	Gewog Boundary
Demkhong ID:	5
Chiwog Name:	Barthang
North:	Imaginary line
East:	Gewog Boundary
South:	Gewog Boundary
West:	Gewog Boundary

## Legend

- Polling Station
- Settlement
- national highway
- River

Demkhong ID No.	Chiwog Name	Registered Voter (2008)	Eligible Voters as of 31st Dec, 2010
1	Chagsakhar	237	296
2	Pangzor	373	404
3	Nyimaling_Shawapong	360	389
4	Thongjabi_Yueling	503	591
5	Barthang	490	569
<b>Total:</b>		<b>1963</b>	<b>2249</b>
*Details in the Annexure			

# Annexure

## *Chiwogs in Chhuzaggang Gewog*

### Sarpang Dzongkhag

Demkhong ID No.	Chiwog Name	Registered Voter (2008)	Eligible Voters as of 31st Dec, 2010	Village Name	Registered Voter (2008)	Eligible Voters as of 31st Dec, 2010
1	Chagsakhar	237	296	Chagsakhar	143	185
				Chagsakhar(Danabari)	5	8
				Chagsakhar(Dawathang)	5	7
				Chagsakhar(Kalikhola)	7	10
				Chagsakhar(Limbutar)	60	69
				Chagsakhar(Somitar)	8	8
				Chagsakhar(Thewar)	9	9
2	Pangzor	373	404	Pangzor	286	310
				Pangzor(Danabari)	3	2
				Pangzor(Daragoan)	4	5
				Pangzor(Kalikhola)	18	19
				Pangzor(Upper Phanphaney)	62	68
3	Nyimaling_Shawapong	360	389	Chaskhar(Daragoan)	1	1
				Nyimaling	137	152
				Nyimaling(Daragoan)	11	12
				Nyimaling(Lower Phanphaney)	7	11
				Shawapong	174	185
				Shawapong(Daragoan)	5	6
				Shawapong(Lower Phanphaney)	25	22
4	Thongjabi_Yueling	503	591	Yueling	146	179
				Yueling(Danabari)	12	13
				Yueling(Daragoan)	49	56
				Yueling(Lower Phanphaney)	19	20
				Zombabi(Daragoan)	10	11
				Tongjabi	209	249
				Tongjabi(Danabari)	43	46
				Tongjabi(Daragoan)	3	3
				Tongjabi(Lower Phanphaney)	2	3
				Tshojan(Lower Phanphaney)	10	11
5	Barthang	490	569	Barthang	105	118
				Barthang(Daragoan)	23	24
				Tshojan	196	224
				Zambabi	162	198
				Zambabi(Danabari)	4	5
<b>Total</b>		<b>1963</b>	<b>2249</b>		<b>1963</b>	<b>2249</b>



Delimitation Commission

For use in the 2011  
Local Government Election

# Chiwogs in Chhudzom Gewog

## Sarpang Dzongkhag

ཕུ་འཛོལ་མཁའ་རྒྱུད་འོག་།

Scale 1: 90,000

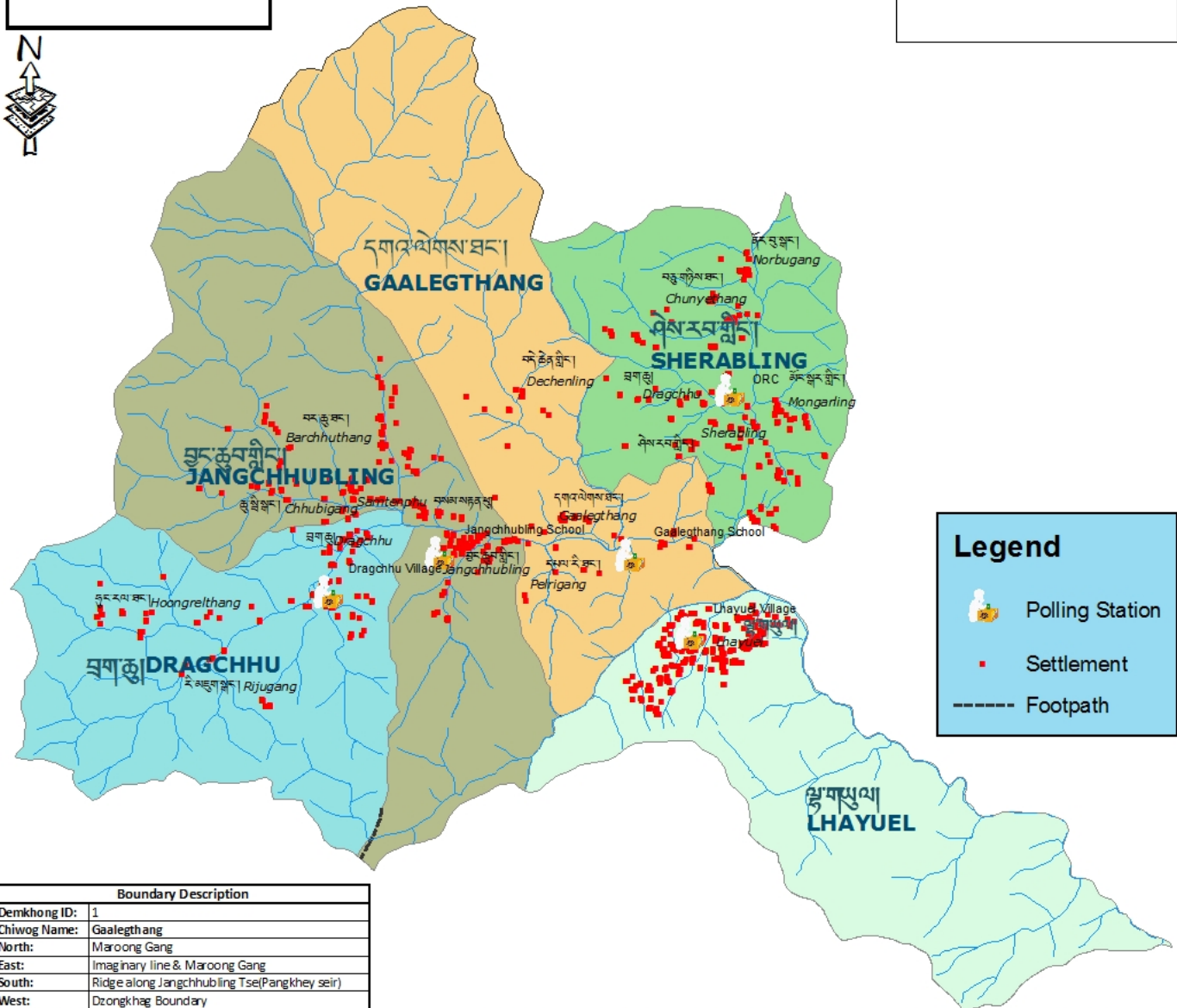
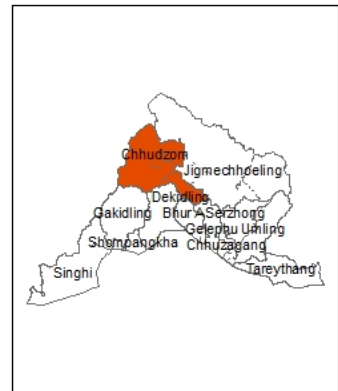

**Legend**

- Polling Station
- Settlement
- Footpath

Boundary Description	
Demkhong ID:	1
Chiwog Name:	Gaalegthang
North:	Maroong Gang
East:	Imaginary line & Maroong Gang
South:	Ridge along Jangchubling Tse(Pangkhey seir)
West:	Dzongkhag Boundary
Demkhong ID:	2
Chiwog Name:	Sherabling
North:	Dzongkhag Boundary
East:	Dzongkhag Boundary
South:	Gewog Boundary
West:	Stream & Imaginary line
Demkhong ID:	3
Chiwog Name:	Dragchhu
North:	Ridge along Jangchubling Tse(Pangkhey seir)
East:	Footpath
South:	Gewog Boundary
West:	Dzongkhag Boundary
Demkhong ID:	4
Chiwog Name:	Jangchubling
North:	Ridge along Maroong Gang
East:	Chhudzom chhu
South:	Gewog Boundary & Thowaney Chhu
West:	Footpath & Gewog Boundary
Demkhong ID:	5
Chiwog Name:	Lhayuel
North:	Thowaney Chhu
East:	Mau chhu & Gewog Boundary
South:	Gewog Boundary
West:	Thowaney Chhu & Gewog Boundary

Demkhong ID No.	Chiwog Name	Registered Voters (2008)	Eligible Voters as of 31st Dec, 2010	Village Name	Registered Voters (2008)	Eligible Voters as of 31st Dec, 2010
1	Gaalegthang	243	262	Tshelithang (Bhimirey)	24	28
				Samtenphu (Daragaon)	8	10
				Chhibigang (Gairigaon)	14	14
				Gaalegthang (Ghungring)	83	81
				Pelrigang (Rametye)	114	129
2	Sherabling	533	609	Chunyethang (Baragaray)	37	41
				Norbugang (Khargaon)	136	153
				Mongarling (Mongergaon)	155	187
				Sherabling (Patihbara)	169	191
				Thongjab (Tarkharka)	36	37
3	Dragchhu	237	272	Rijugang (Fedi)	54	65
				Dragchhu (Tirkhola)	183	207
				Chhudzomsa (Dovan)	66	72
4	Jangchubling	569	624	Jangchubling (Pankhey)	146	135
				Mautsangchhu (maukhola)	124	145
				Bachhuthang (Bechkhola)	106	116
				Nyachhu (Machukhola)	38	53
				Dechenling (Nunpani)	54	65
5	Lhayuel	533	590	Azethang (Rankhop)	35	38
				Lhayuel (Mougaon)	533	590
<b>Total</b>		<b>2115</b>	<b>2357</b>		<b>2115</b>	<b>2357</b>





**Delimitation Commission**

For use in the 2011  
Local Government Election

# Chiwogs in Dekidling Gewog Sarpang Dzongkhag

བདེ་སྐྱིད་སྐྱིད་ཚེང་ལོག་གྲོང་ཁྱེར་

Scale 1: 60,000

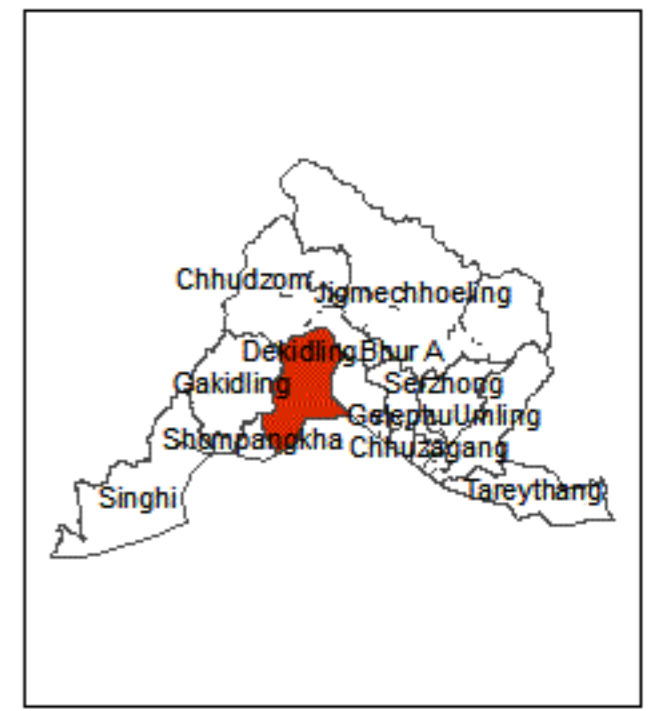

**Legend**

- Polling Station
- Road**
- Footpath
- National Highway
- Paved Road
- Unpaved Road
- River
- Settlement

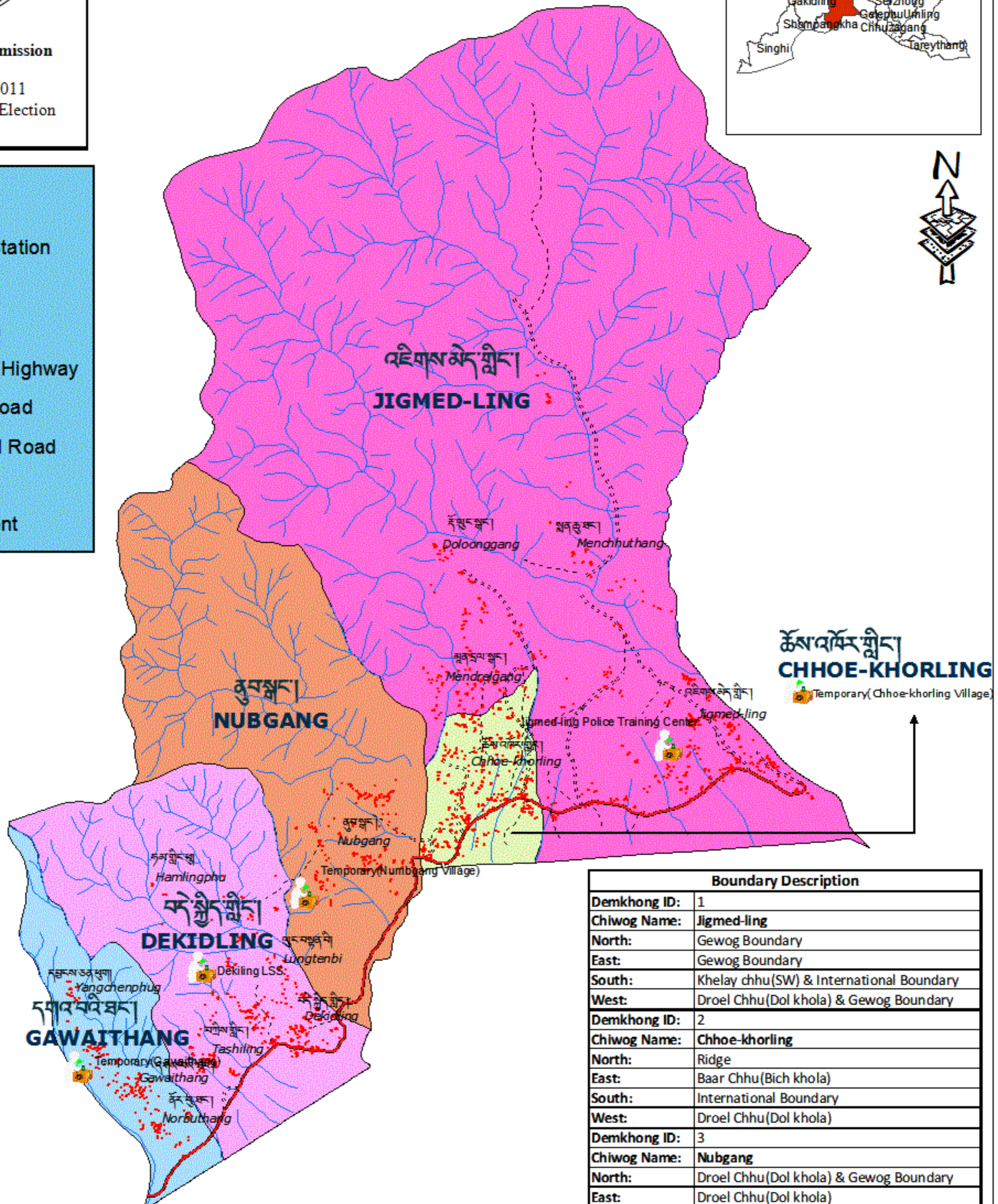

Boundary Description	
<b>Demkhong ID:</b>	1
<b>Chiwog Name:</b>	Jigmed-ling
<b>North:</b>	Gewog Boundary
<b>East:</b>	Gewog Boundary
<b>South:</b>	Khelay chhu(SW) & International Boundary
<b>West:</b>	Droel Chhu(Dol khola) & Gewog Boundary
<b>Demkhong ID:</b>	2
<b>Chiwog Name:</b>	Chhoe-khorling
<b>North:</b>	Ridge
<b>East:</b>	Baar Chhu(Bich khola)
<b>South:</b>	International Boundary
<b>West:</b>	Droel Chhu(Dol khola)
<b>Demkhong ID:</b>	3
<b>Chiwog Name:</b>	Nubgang
<b>North:</b>	Droel Chhu(Dol khola) & Gewog Boundary
<b>East:</b>	Droel Chhu(Dol khola)
<b>South:</b>	La Chhu(Leo khola)
<b>West:</b>	La Chhu(Leo khola) & Gewog Boundary
<b>Demkhong ID:</b>	4
<b>Chiwog Name:</b>	Dekidling
<b>North:</b>	Gangkha(Daragaon)
<b>East:</b>	La Chhu(Leo khola)
<b>South:</b>	Soomkor Chhu(Teenbadi khola)(SW) & Gewog Boundary
<b>West:</b>	Taden Phu(Pradhan dara)
<b>Demkhong ID:</b>	5
<b>Chiwog Name:</b>	Gawaithang
<b>North:</b>	Taden Phu(Pradhan dara)
<b>East:</b>	Soomkor Chhu(Teenbadi khola)
<b>South:</b>	Gewog Boundary
<b>West:</b>	Gewog Boundary

Demkhong ID No.	Chiwog Name	Registered Voter (2008)	Eligible Voters as of 31st Dec, 2010	Village Name	Registered Voter (2008)	Eligible Voters as of 31st Dec, 2010
1	Jigmed-Ling	750	971	Mendelgang(Bichpani)	89	115
				Jigmed-Ling(Chuwabari)	459	601
				Dolongang(Gairegoan)	164	212
				Menchhuthang(Rateygoan)	37	42
				Rateypani(Dekidling)	1	1
2	Nubgang	281	337	Nubgang(Dolpani)	281	337
3	Chhoe-Khorling	724	813	Chhoe-Khorling(Toribari)	724	813
4	Dekidling	517	627	Darbithang(Sukhatar)	152	193
				Dekidling(Leopani)	273	313
				Hamlingphu(Leokhop)	21	25
				Lungtenbi(Sukhatar)	23	34
				Dabithang(Sukhatar)	1	1
5	Gawaithang	430	447	Tashiling (Lampatey)	47	61
				Gawaithang(Kafleytar)	93	107
				Norbuthang(Kafleytar)	70	82
				Yangchenphu(Kafleytar)	220	258
<b>Total</b>		<b>2702</b>	<b>3195</b>		<b>2655</b>	<b>3195</b>





Delimitation Commission

For use in the 2011  
Local Government Election

# Chiwogs in Gakidling Gewog Sarpang Dzongkhag

དགའ་སྤྱིང་སྤྱིང་རྗེད་འོག་གི་  
Scale 1: 60,000

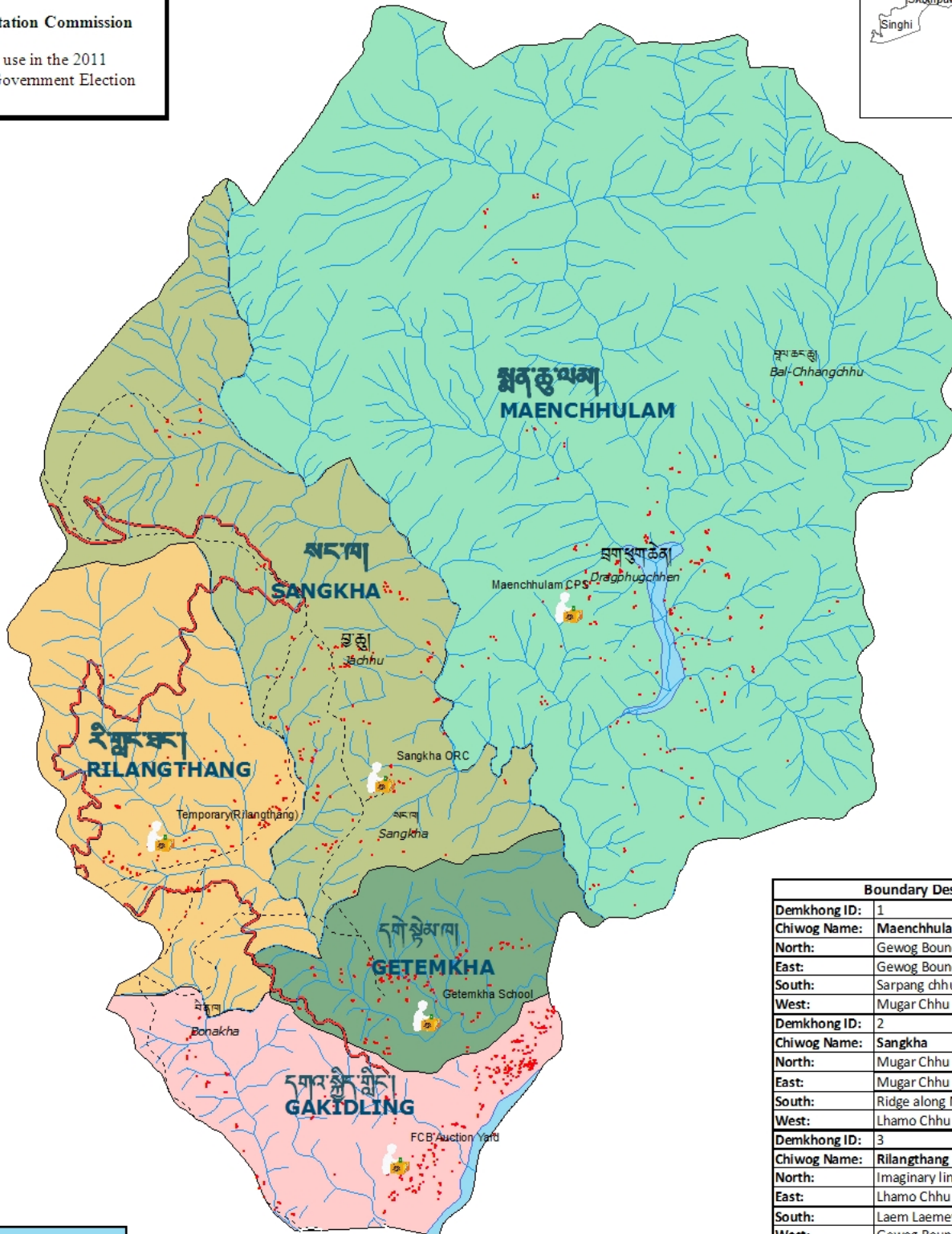
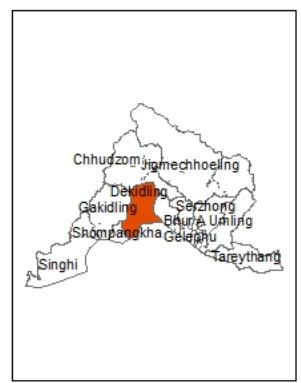

Boundary Description	
Demkhong ID:	1
Chiwog Name:	Maenchhulam
North:	Gewog Boundary
East:	Gewog Boundary
South:	Sarpang chhu & Gewog Boundary
West:	Mugar Chhu
Demkhong ID:	2
Chiwog Name:	Sangkha
North:	Mugar Chhu
East:	Mugar Chhu
South:	Ridge along Noonpani Dara
West:	Lhamo Chhu
Demkhong ID:	3
Chiwog Name:	Rilangthang
North:	Imaginary line
East:	Lhamo Chhu
South:	Laem Laemey Loom Chhu
West:	Gewog Boundary
Demkhong ID:	4
Chiwog Name:	Getemkha
North:	Rilangthang Gang
East:	Gewog Boundary
South:	Along the High way road
West:	Road & Imaginary line
Demkhong ID:	5
Chiwog Name:	Gakidling
North:	Laem Laemey Loom Chhu and Along the High way road
East:	Gewog Boundary
South:	Gewog Boundary
West:	Gewog Boundary

## Legend

Polling Station

River

## Road

Footpath

National Highway

Unpaved road

Demkhong ID No.	Chiwog Name	Registered Voter (2008)	Eligible Voters as of 31st Dec, 2010	Village Name	Registered Voter (2008)	Eligible Voters as of 31st Dec, 2010
1	Maenchhulam	499	512	Balchhangchhu(Belkhola)	204	191
				Dragphuchhen(Gangatey)	175	190
				Maenchhulam(Kharpani)(Hilley)	120	131
2	Sangkha	416	466	Jachhu(Muga)	239	272
				Sangkha(Rateypani)(Hilley)	177	194
				Rilangthang(Noonpani)	227	264
4	Getemkha	341	376	Chursini(Kagatey)	8	10
				Getemkha(Laring)	333	366
				Bunakha(Bisty)	71	99
5	Gakidling	520	638	Gakidling(Hilley)	275	322
				Omchhunang(Kwapani)	174	223
				FCB/Auction Yartu		
Total		2003	2256		2003	2256





Delimitation Commission

For use in the 2011  
Local Government Election

# Chiwogs in Gelephu Gewog Sarpang Dzongkhag

དགེལུ་གེལུ་སྤྱོད་འོག་གླིང་།  
Scale 1:45,000

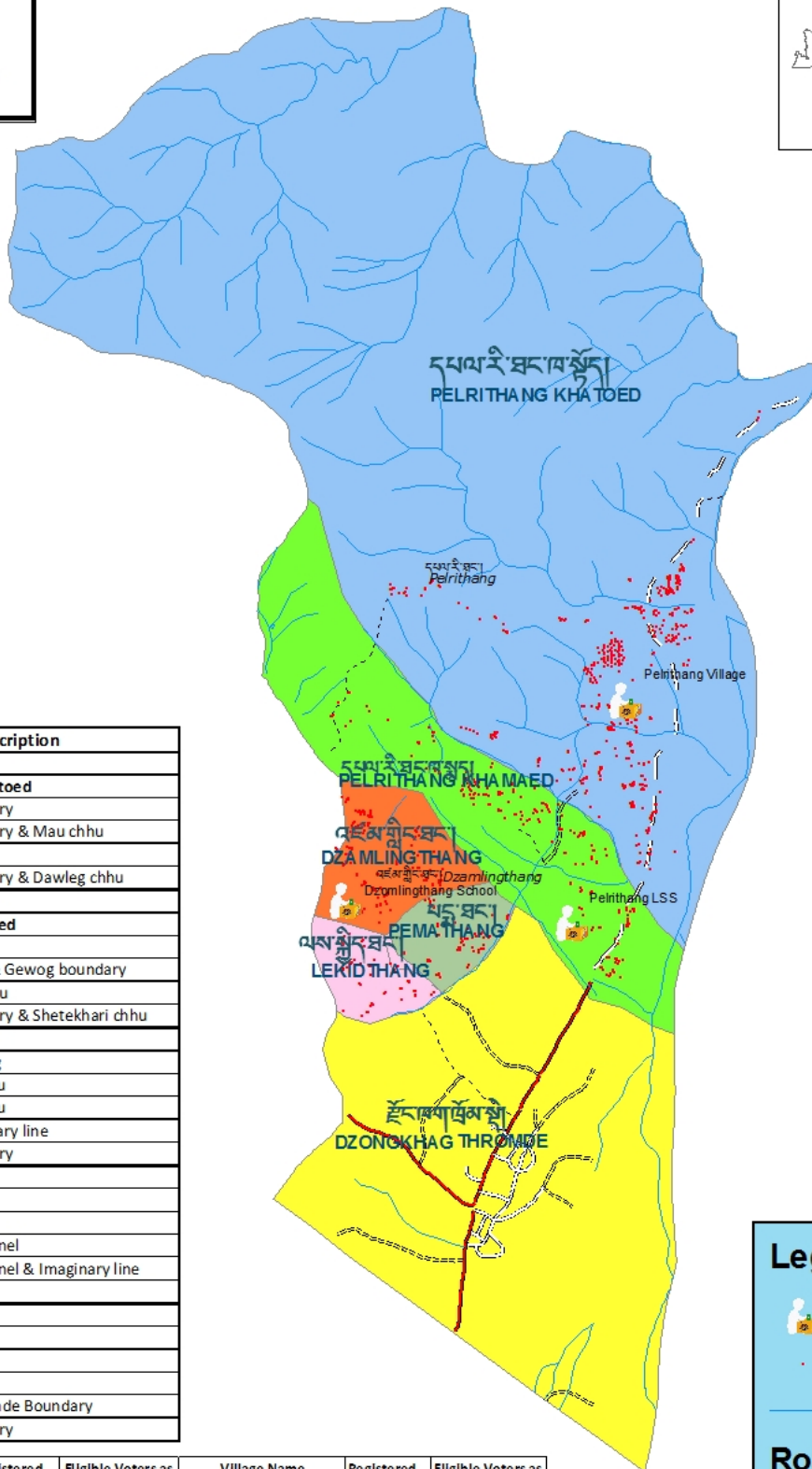
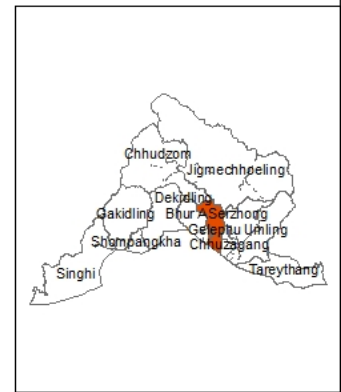

Boundary Description	
Demkhong ID:	1
Chiwog Name:	Pelrithang Khatoed
North:	Gewog Boundary
East:	Gewog Boundary & Mau chhu
South:	Dawleg Chhu
West:	Gewog Boundary & Dawleg chhu
Demkhong ID:	2
Chiwog Name:	Pelrithang Khaed
North:	Dawleg Chhu
East:	Dawleg Chhu & Gewog boundary
South:	Shetekhari Chhu
West:	Gewog Boundary & Shetekhari chhu
Demkhong ID:	3
Chiwog Name:	Dzomlingthang
North:	Shetekhari chhu
East:	Shetekhari chhu
South:	Road & Imaginary line
West:	Gewog Boundary
Demkhong ID:	4
Chiwog Name:	Pemathang
North:	Road
East:	Irrigation Channel
South:	Irrigation Channel & Imaginary line
West:	Imaginary line
Demkhong ID:	5
Chiwog Name:	Lekidthang
North:	Imaginary line
East:	Imaginary line
South:	Gelephu Thromde Boundary
West:	Gewog Boundary

Demkhong ID No.	Chiwog Name	Registered Voter (2008)	Eligible Voters as of 31st Dec, 2010	Village Name	Registered Voter (2008)	Eligible Voters as of 31st Dec, 2010
1	Pelrithang Khatoed	284	302	Pelrithang(Lodrai)	263	290
				Pelrithang(Somitar)	21	12
2	Pelrithang Khamaed	179	279	Pelrithang	176	276
				Pelrithang(Mainatar)	3	3
3	Dzomlingthang	218	218	Dzomlingthang(Mainator)	218	218
4	Lekidthang	140	166	Lekidthang(Lakitar)	140	166
5	Pemathang	206	232	Pemathang(Somitar)	206	232
<b>Total</b>		<b>1027</b>	<b>1197</b>		<b>1027</b>	<b>1197</b>

### Legend

- Polling Station
- Settlement
- River

### Road

- Footpath
- National Highway
- Paved Road
- Unpaved Road





**Delimitation Commission**

For use in the 2011  
Local Government Election

# Chiwogs in Jigme-Chhoeling Gewog Sarpang Dzongkhag

འཛིགས་མེད་ཚོས་སྤྱིང་བྱེད་འོག་གི་  
Scale 1: 140,000

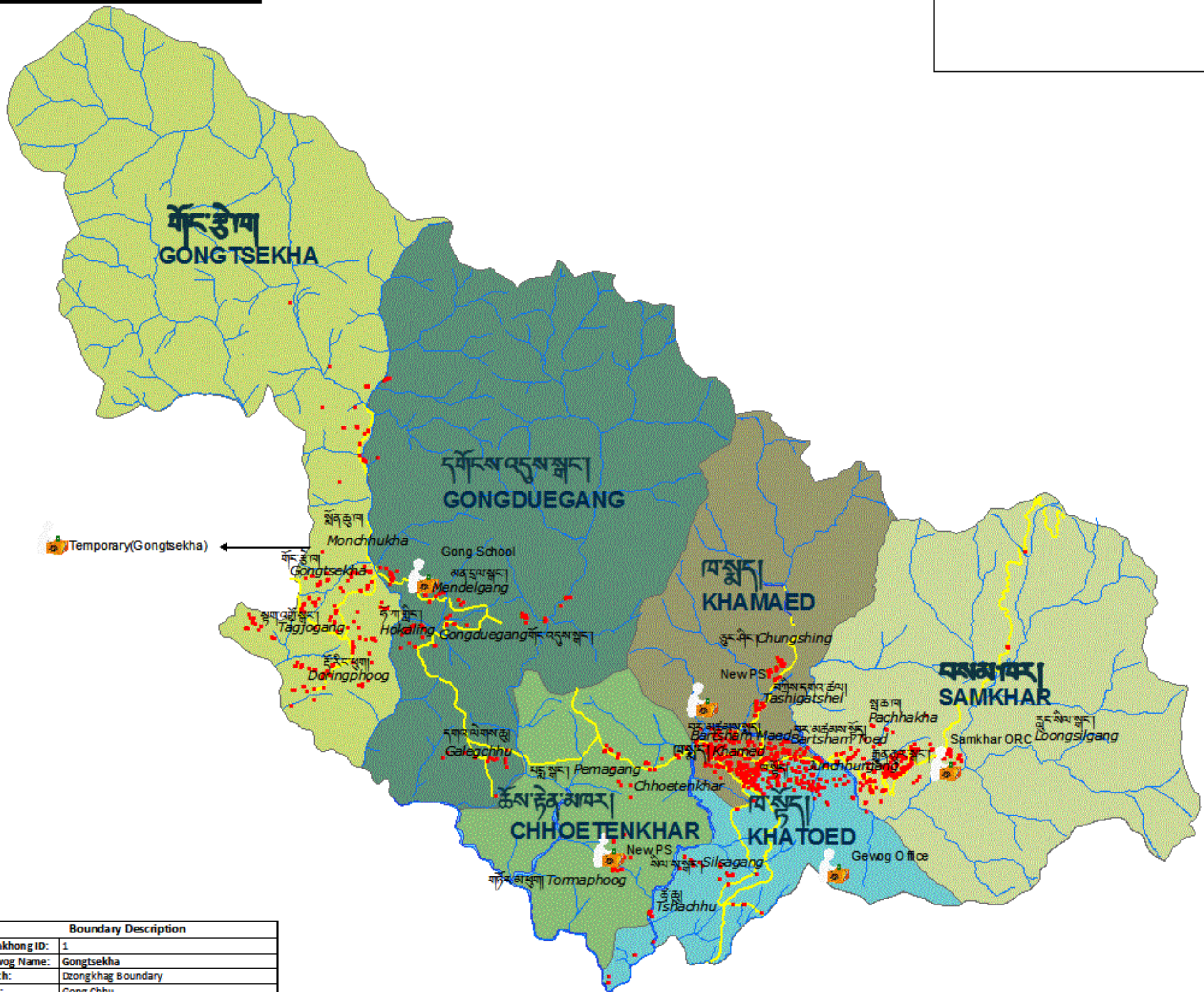
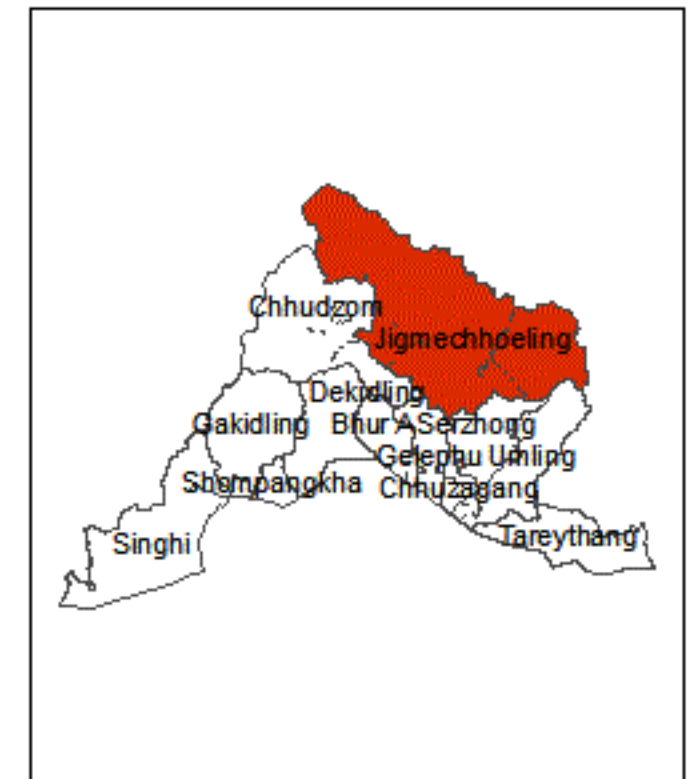

Boundary Description	
Demkhong ID:	1
Chiwog Name:	Gongtsekha
North:	Dzongkhag Boundary
East:	Gong Chhu
South:	Mau Chhu
West:	Gewog & Dzongkhag Boundary
Demkhong ID:	2
Chiwog Name:	Gongduegang
North:	Dzongkhag Boundary
East:	Korphu dara(NE), Gopue Gang(SE)
South:	Sewa Gang, Shingkar Chhu, Gaaleg Chhu
West:	Gong Chhu
Demkhong ID:	3
Chiwog Name:	Khamaed
North:	Gewog Boundary
East:	Chungshing Chakpai Chhu
South:	Highway & Marp Chhu
West:	Korphu Gang, Gopue Gang
Demkhong ID:	4
Chiwog Name:	Samkhar
North:	Gewog Boundary
East:	Langchen Chhu & Gewog Boundary
South:	Gewog Boundary
West:	Chungshing Chakpai Chhu & Rong Chhu
Demkhong ID:	5
Chiwog Name:	Khatoad
North:	Road (Highway)
East:	Rong Chhu
South:	Gewog Boundary
West:	Tsha Chhu
Demkhong ID:	6
Chiwog Name:	Chhoetenkhar
North:	Sewa Gang
East:	Tsha Chhu & Marp Chhu
South:	Gewog Boundary
West:	Mau Chhu & Gewog Boundary

Demkhong ID No.	Chiwog Name	Registered Voter (2008)	Eligible Voters as of 31st Dec, 2010	Village Name	Registered Voter (2008)	Eligible Voters as of 31st Dec, 2010
1	Gongtsekha	491	524	Tagjogang(Babjungay)	58	64
				Doringphu(Dungay)	103	109
				Hokaling(Gairigaon)	75	73
				Gongtsekha(Gongdara)	160	163
				Moenchhukga(Mongergaon)	95	115
				Serbugang(Ashiney)	43	46
2	Gongduegang	483	694	Mendreligang(Bhiringaon)	108	123
				Gongduegang(Gong Gaon)	106	107
				Gakidling(Kholatar)	22	24
				Riti(Rei)	99	56
				Galegchhu(Galeychu)	52	57
				Shingkhartshang(Samkhara)	53	281
				Tashigatshel(Chakpai)	51	53
3	Khamaed	657	770	Chungsing	80	81
				Bartham ka(Khatoad(Bichgaon A))	90	141
				Bartham Kha(Khamaed(Bichgaon B))	92	115
				Khamaed(Daragaon)	213	227
				Khamaed	6	6
				Khama	125	147
4	Samkhar	431	358	Lungselgang	115	218
				Pachhakha(Beteni)	67	82
				Samkhara	249	58
				Khatoad	209	261
				Jungchhurgang(Saudealay)	87	103
5	Khatoad	584	717	Khatoad(Sirangaon)	244	289
				Silsagang(Osey)	36	56
				Tshachhu(Tatopeni)	8	8
				Pemagang(Pakhey)	43	49
				Chhoetenkhar(Sukumbasi)	43	54
6	Chhoetenkhar	137	164	Tormaphoog(Tormay)	51	61
Total		2783	3227		2783	3227

## Legend

- Polling Station
- river
- Road





**Delimitation Commission**

For use in the 2011  
Local Government Election

# Chiwogs in Samtenling Gewog Sarpang Dzongkhag

བསམ་གཏུན་གླིང་རྫོང་འོག་གི།  
Scale 1:45,000

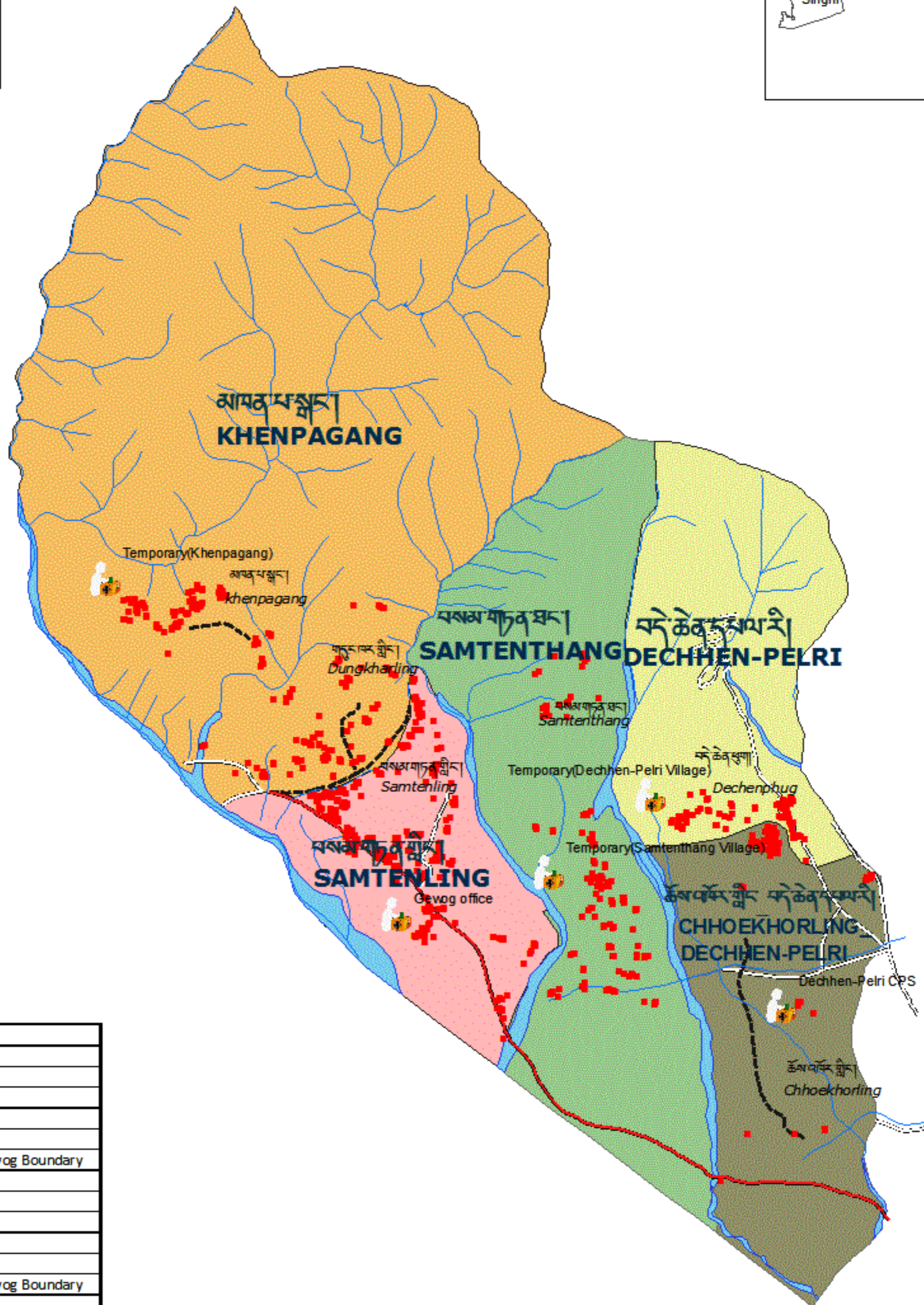
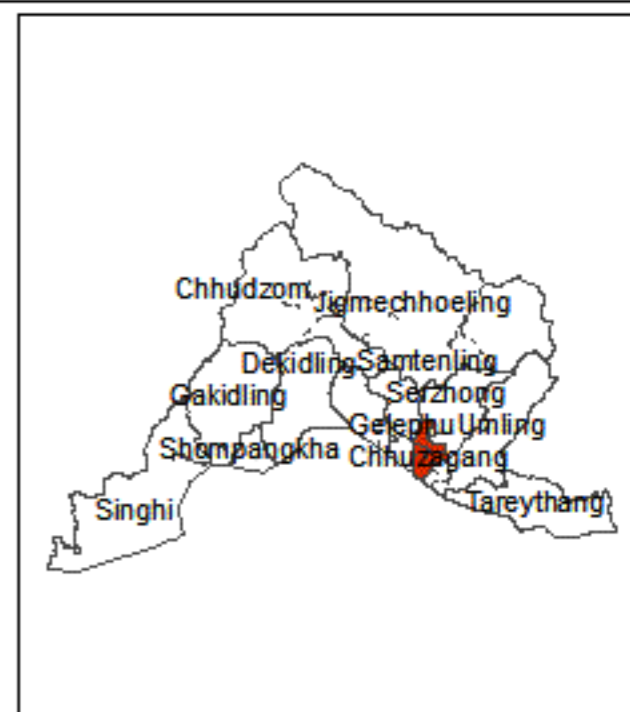

Boundary Description	
Demkhong ID:	1
Chiwog Name:	Khenpagang
North:	Gewog Boundary
East:	Gewog Boundary
South:	Yomed Loom
West:	Samtenling chhu & Gewog Boundary
Demkhong ID:	2
Chiwog Name:	Samtenling
North:	Yomed Loom
East:	Paitey chhu
South:	International Boundary
West:	Samtenling chhu & Gewog Boundary
Demkhong ID:	3
Chiwog Name:	Samtenthang
North:	Yomed Loom
East:	Aipoli Chewa chhu
South:	International Boundary
West:	Paitey chhu
Demkhong ID:	4
Chiwog Name:	Dechen-Pelri
North:	Gewog Boundary
East:	Gewog Boundary
South:	Footpath
West:	Aipoli Chewa chhu
Demkhong ID:	5
Chiwog Name:	Chhoehorling Dechen-Pelri
North:	Footpath
East:	Aipoli Chungwa chhu
South:	Aipoli Chewa chhu
West:	Aipoli Chewa chhu

Demkhong ID No.	Chiwog Name	Registered Voter (2008)	Eligible Voters as of 31st Dec, 2010	Village Name	Registered Voter (2008)	Eligible Voters as of 31st Dec, 2010
1	Khenpagang	251	278	Khenpagang (Dungmindra)	125	139
				Dungkharling	126	139
2	Samtenling	250	300	Samtenling (Bhur)	250	300
				Samtenthang (Juprey)	208	242
3	Samtenthang	277	315	Samtenthang (Jupreydaraj)	69	73
				Dechen-Pelri (Jarawa)	302	300
4	Dechen-Pelri	302	300	Dechen-Pelri (Jarawa)	208	280
				Chhoehorling (Majuwa)	69	86
5	Chhoehorling	277	366			
Total		1357	1559		1357	1559

**Legend**

- Polling Station
- Settlement
- River
- Road**
- Footpath
- National Highway
- Unpaved Road





**Delimitation Commission**

For use in the 2011  
Local Government Election

# Chiwogs in Serzhong Gewog Sarpang Dzongkhag

གསེར་གཞོན་རྫོང་འོག་གླིང་།  
Scale 1:50,000

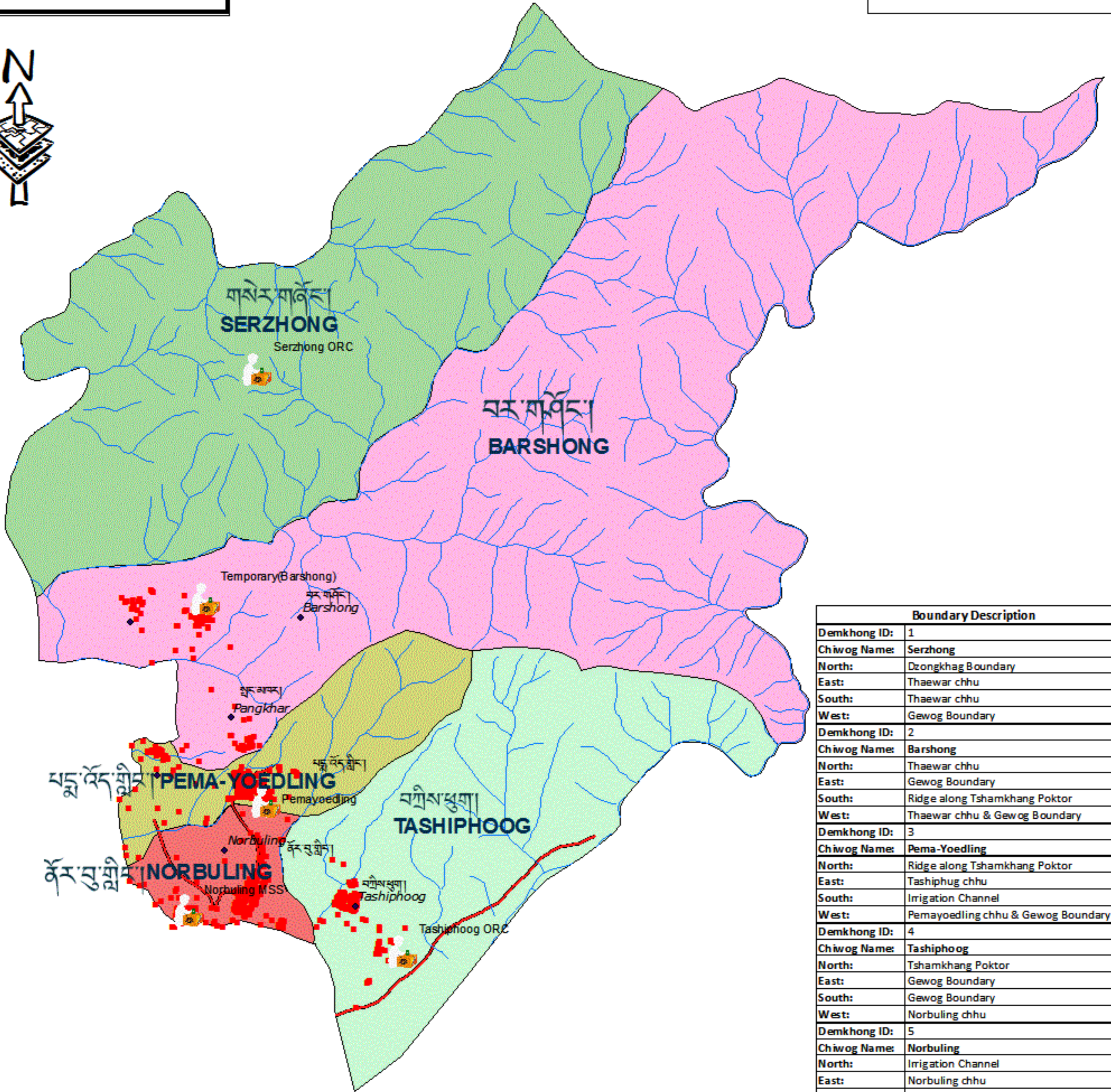
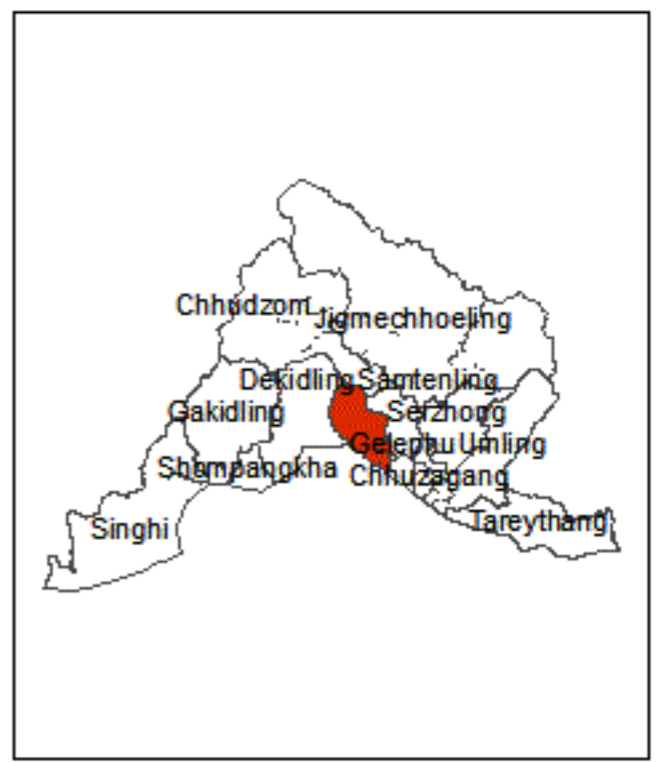

Boundary Description	
Demkhong ID:	1
Chiwog Name:	Serzhong
North:	Dzongkhag Boundary
East:	Thaewar chhu
South:	Thaewar chhu
West:	Gewog Boundary
Demkhong ID:	2
Chiwog Name:	Barshong
North:	Thaewar chhu
East:	Gewog Boundary
South:	Ridge along Tshamkhang Poktor
West:	Thaewar chhu & Gewog Boundary
Demkhong ID:	3
Chiwog Name:	Pema-Yoedling
North:	Ridge along Tshamkhang Poktor
East:	Tashiphug chhu
South:	Irrigation Channel
West:	Pemayoedling chhu & Gewog Boundary
Demkhong ID:	4
Chiwog Name:	Tashiphoog
North:	Tshamkhang Poktor
East:	Gewog Boundary
South:	Gewog Boundary
West:	Norbuling chhu
Demkhong ID:	5
Chiwog Name:	Norbuling
North:	Irrigation Channel
East:	Norbuling chhu
South:	Gewog Boundary
West:	Imaginay line

Demkhong ID No.	Chiwog Name	Registered Voter (2008)	Eligible Voters as of 31st Dec, 2010	Village Name	Registered Voter (2008)	Eligible Voters as of 31st Dec, 2010
1	Serzhong	437	481	Sershong	437	481
2	Barshong	177	213	Barshong(Thaewar)	177	213
3	Pema-Yoedling	645	729	Kapung(Somitar)	59	67
				Pangkhar(Somitar)	81	94
				Pema-Yoedling	505	568
4	Tashiphoog	292	347	Tashiphoog	292	347
5	Norbuling	414	480	Norbuling	414	480
<b>Total</b>		<b>1965</b>	<b>2250</b>		<b>1965</b>	<b>2250</b>

**Legend**

- Polling Station
- Settlement
- River
- National Highway





Delimitation Commission

For use in the 2011  
Local Government Election

# Chiwogs in Shompangkha Gewog Sarpang Dzongkhag

ཕོ་མ་སྤང་ལ་རྗེད་འོག་།  
Scale 1: 25,000

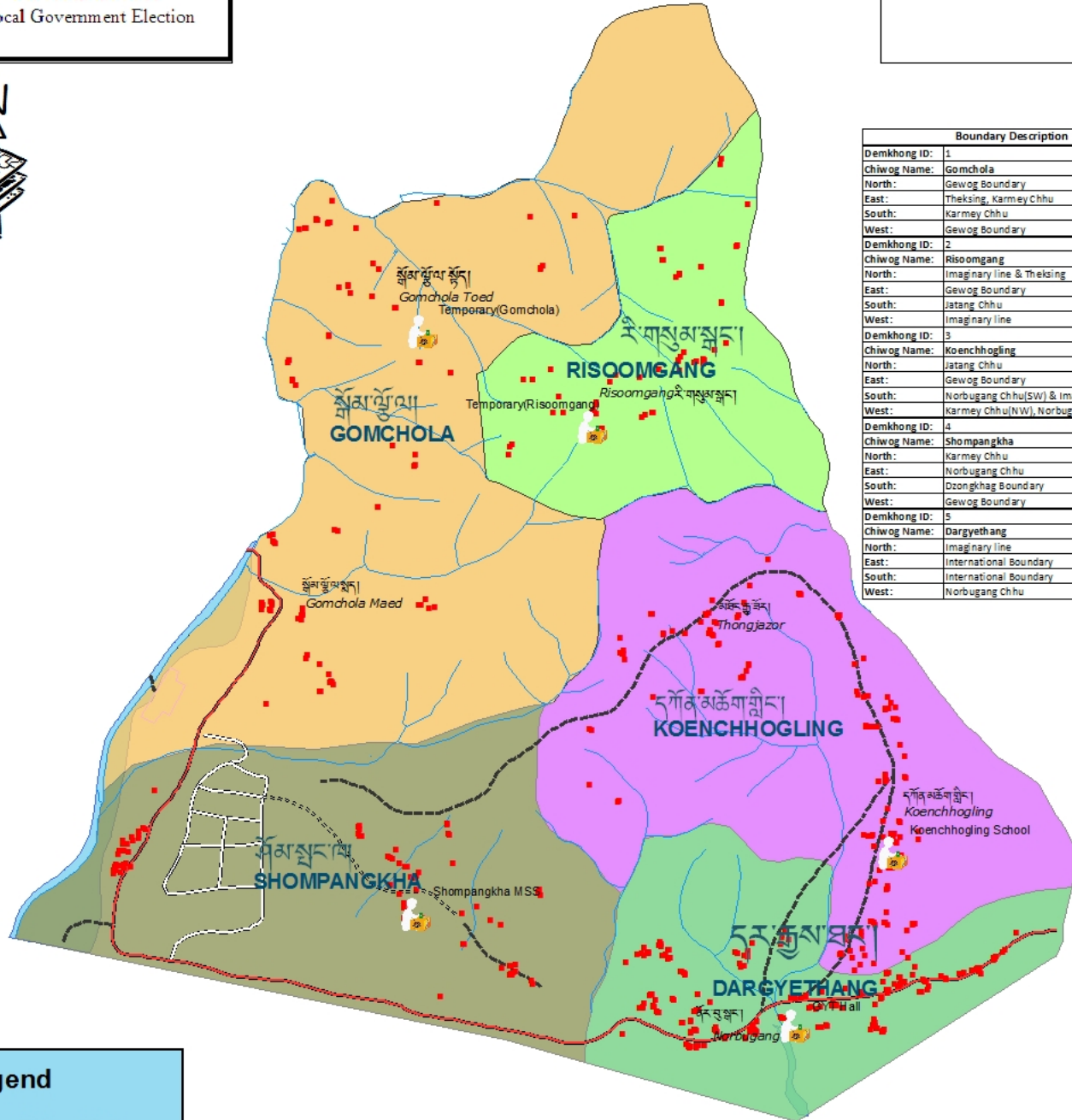

Boundary Description	
Demkhong ID:	1
Chiwog Name:	Gomchola
North:	Gewog Boundary
East:	Theksing, Karmey Chhu
South:	Karmey Chhu
West:	Gewog Boundary
Demkhong ID:	2
Chiwog Name:	Risoomgang
North:	Imaginary line & Theksing
East:	Gewog Boundary
South:	Jatang Chhu
West:	Imaginary line
Demkhong ID:	3
Chiwog Name:	Koenchhogling
North:	Jatang Chhu
East:	Gewog Boundary
South:	Norbugang Chhu(SW) & Imaginary line
West:	Karmey Chhu(NW), Norbugang Chhu(SW)
Demkhong ID:	4
Chiwog Name:	Shompangkha
North:	Karmey Chhu
East:	Norbugang Chhu
South:	Dzongkhag Boundary
West:	Gewog Boundary
Demkhong ID:	5
Chiwog Name:	Dargyethang
North:	Imaginary line
East:	International Boundary
South:	International Boundary
West:	Norbugang Chhu

## Legend

Polling Station

Settlement

## Road

Footpath

National Highway

Paved Road

Unpaved Road

River

Demkhong ID No.	Chiwog Name	Registered Voter (2008)	Eligible Voters as of 31st Dec, 2010	Village Name	Registered Voter (2008)	Eligible Voters as of 31st Dec, 2010
1	Gomchola	96	113	Gomchola kha(Kharey Pakhey)	43	52
				Gomchola ka(Chaar)	53	61
2	Risoomgang	269	318	Risoomgang(Tinjurey)	269	318
3	Koenchhogling	258	295	Koenchhogling(Kharpanitar)	126	148
				Thongjazor(Pakheygoan)	132	147
4	Shompangkha	420	491	Gadanchhøling(Sarpang Bazar)	77	88
				Shompangkha(Sarpangtar)	343	403
5	Dargyethang	370	476	Dargyethang(Patabari)	193	270
				Norbugang(Akhow)	177	206
<b>Total</b>		<b>1413</b>	<b>1693</b>		<b>1413</b>	<b>1693</b>





Delimitation Commission

For use in the 2011  
Local Government Election

# Chiwogs in Seng-Gey Gewog Sarpang Dzongkhag

སེང་གེ་རོང་གླིང་  
Scale 1 : 90,000



Boundary Description	
Demkhong ID:	1
Chiwog Name:	Rishong
North:	Gewog Boundary
East:	Gewog Boundary
South:	Imaginary line
West:	Dzongkhag Boundary
Demkhong ID:	2
Chiwog Name:	Sangyethang
North:	Dzongkhag Boundary & Imaginay line
East:	International Boundary
South:	International Boundary
West:	Dzongkhag Boundary
Demkhong ID:	3
Chiwog Name:	Yarpheling
North:	Imaginary line
East:	Gewog Boundary
South:	Imaginary line
West:	Imaginary line
Demkhong ID:	4
Chiwog Name:	Labtsakha
North:	Lhamoi Loom
East:	Dzongkhag Boundary
South:	Imaginary line
West:	Imaginary line
Demkhong ID:	5
Chiwog Name:	Nyenyul
North:	Gewog Boundary
East:	Gewog Boundary
South:	Lhamoi Loom
West:	Imaginary line

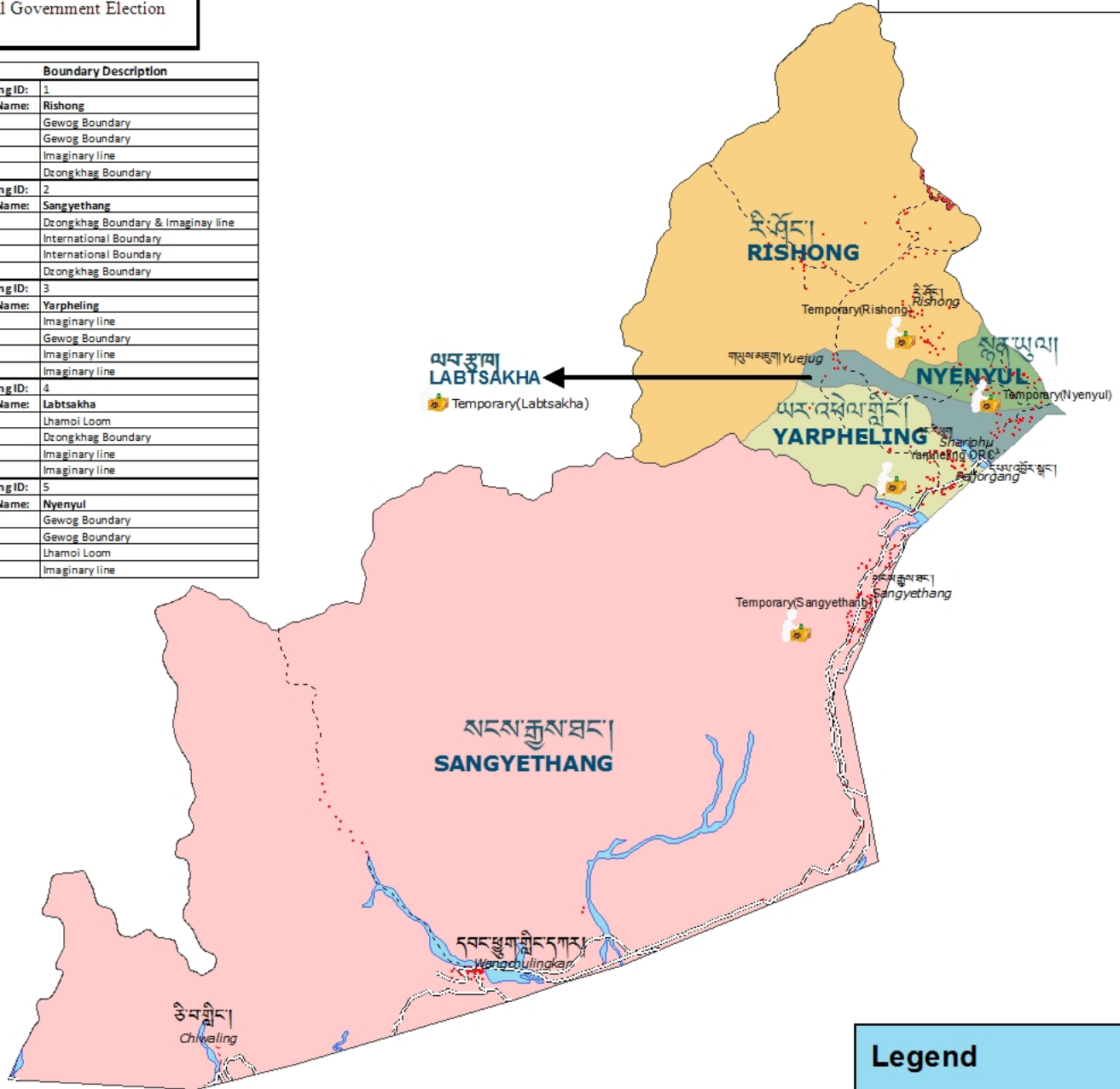

Demkhong ID No.	Chiwog Name	Registered Voters (2008)	Eligible Voters as of 31st Dec, 2010	Village Name	Registered Voters (2008)	Eligible Voters as of 31st Dec, 2010
1	Rishong	67	73	Tashitse(Labartotay)	38	41
				Rishong(Sistykhopan)	29	32
				Wangchulingkhar(Phibsoo)	35	44
2	Sangyethang	190	187	Chiwaling(Pingkuwa)	9	18
				Singhi	146	125
				Sahariphu(Balatung)	151	172
3	Yarpheling	305	269	Peljorling(Kopchey)	83	22
				Yarpheling(Thoemba)	71	75
				Yujejug(Choatsirang)	21	25
4	Labtsakha	121	160	Labtsakha(Deorali)	100	135
				Nyenyul(Sisty)	175	209
Total		858	898		858	898

**Legend**

- Polling Station
- <all other values>
- Settlement
- Road**
- Footpath
- National Highway
- Unpaved road
- Footpath, Tracks





**Delimitation Commission**

For use in the 2011  
Local Government Election

# Chiwogs in Tareythang Gewog Sarpang Dzongkhag

ཏྲེ་ཐང་གྲོང་ཁྱེར་ལོ་གྲོལ་

Scale 1: 70,000

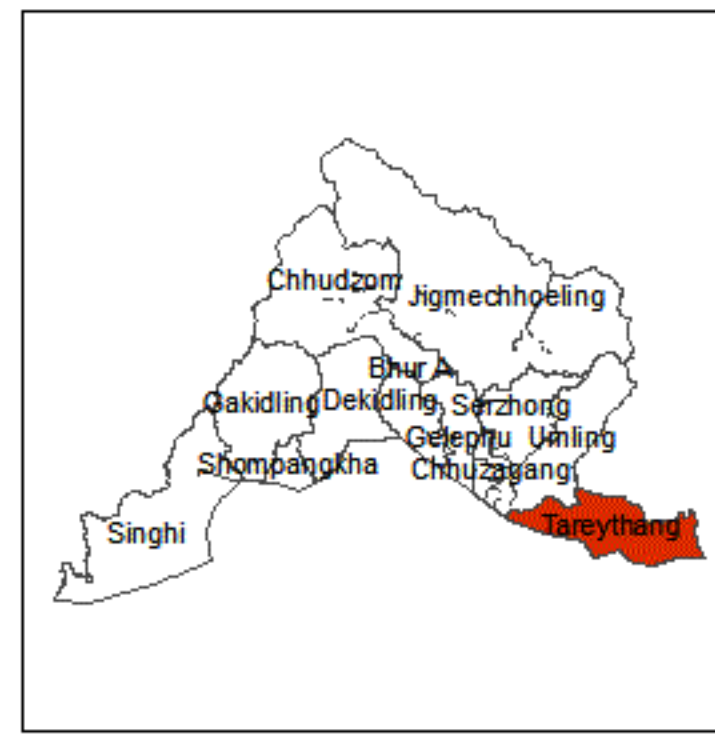

Boundary Description	
Demkhong ID:	1
Chiwog Name:	Tashichhoeling
North:	Gewog Boundary
East:	Singye chhu
South:	International Boundary
West:	Gewog Boundary
Demkhong ID:	2
Chiwog Name:	Yoedzergang
North:	Imaginary line/Gewog Boundary
East:	Tsuni Chhu
South:	International Boundary
West:	Singye chhu
Demkhong ID:	3
Chiwog Name:	Pemachhoeling
North:	Imaginary line & Gewog Boundary
East:	Imaginary line
South:	Imaginary line
West:	Gewog Boundary
Demkhong ID:	4
Chiwog Name:	Dorjitse
North:	Gewog Boundary
East:	Gewog Boundary/Imaginary line
South:	Imaginary line
West:	Imaginary line & Gewog Boundary
Demkhong ID:	5
Chiwog Name:	Woongchhiloo
North:	Dzongkhag Boundary
East:	Dzongkhag Boundary
South:	International Boundary
West:	Tsuni Chhu & Imaginary line

Demkhong ID No.	Chiwog Name	Registered Voter (2008)	Eligible Voters as of 31st Dec, 2010	Village Name	Registered Voter (2008)	Eligible Voters as of 31st Dec, 2010
1	Tashichhoeling	80	92	Tashichhoeling(Krasheschholing)	80	92
2	Yoed-Zergang	66	70	Yoed-Zergang (Rangadara)	66	70
3	Pemacholing	134	151	Pemachholing(Dragaon)	78	103
				Garkhola	8	10
				khamartari	13	15
				lamitar	15	12
				Singhi Dap	7	7
4	Dorjitse	63	65	Dorjitse(Chargery)	63	65
				Woongchhilu (Limbutar)	25	30
5	Woongchhilu	50	52	Tashichholing	25	22
<b>Total</b>		<b>393</b>	<b>430</b>		<b>393</b>	<b>430</b>

**Legend**

- Polling Station
- Settlement
- <all other values>





**Delimitation Commission**

For use in the 2011  
Local Government Election

# Chiwogs in Umling Gewog Sarpang Gewog

ལུམ་གྲོང་རྒྱུ་འོག་གི་

Scale 1:70,000

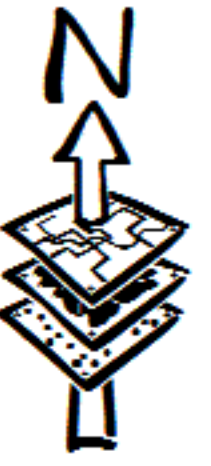

Demkhong ID No.	Chiwog Name	Registered Voter (2008)	Eligible Voters as of 31st Dec, 2010	Village Name	Registered Voter (2008)	Eligible Voters as of 31st Dec, 2010
1	Teshithang	230	291	Chubarthang (Chesopani)	87	104
				Tashithang	84	100
				Thongjazor	59	87
2	Daangling	218	245	Daangling	137	160
				Daangling (Dhoray)	25	29
				Daangling (Katesey)	56	56
3	Dungmin	348	365	Dungmin	251	293
				Dungmin (Baraytar)	10	1
				Dungmin (Bawanitar)	19	13
				Dungmin (Bichpany)	15	6
				Dungmin (Bistadara)	12	12
				Dungmin (Gobritar)	3	4
				Dungmin (Gurungtar)	37	33
				Dungmin (Salbandi)	1	1
				4	Rijoog	465
Lingar (Bista dara)	29	32				
Rijoog	64	74				
Rijoog	188	218				
Rijoog (Langkhar)	35	39				
5	Gaden	305	350	Gaden	255	293
				Gaden (Proper Lalai)	29	34
				Gaden (School Dara)	3	4
				Gaden (Upper Lalai)	5	5
				Gaden (Upper Lalaidhap)	13	14
<b>Total</b>		<b>1566</b>	<b>1804</b>		<b>1566</b>	<b>1804</b>

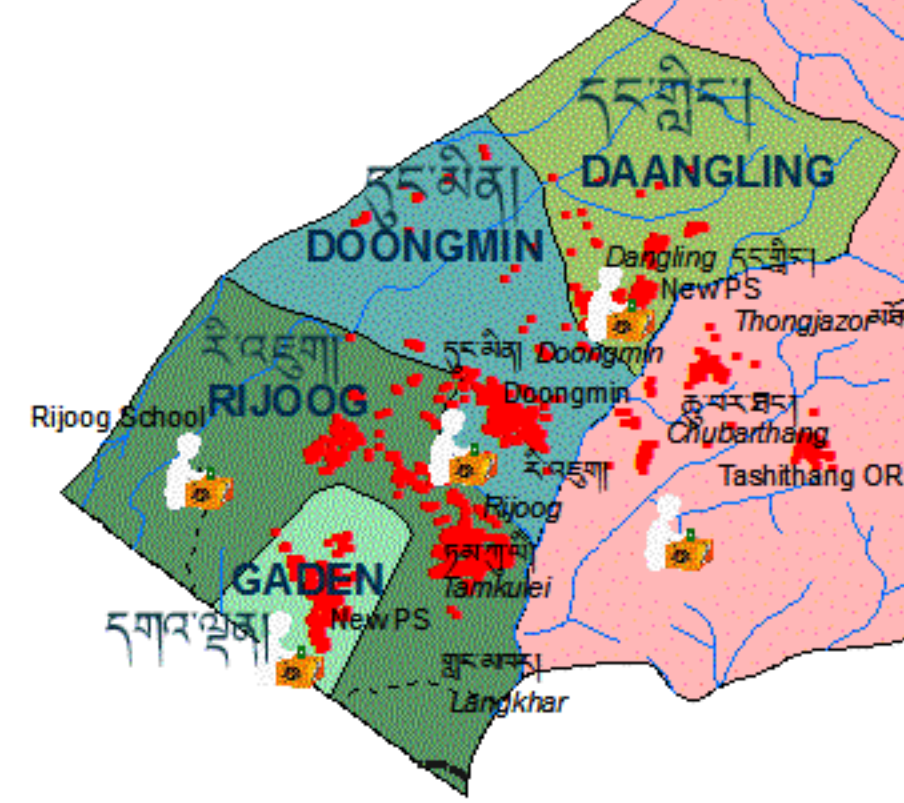
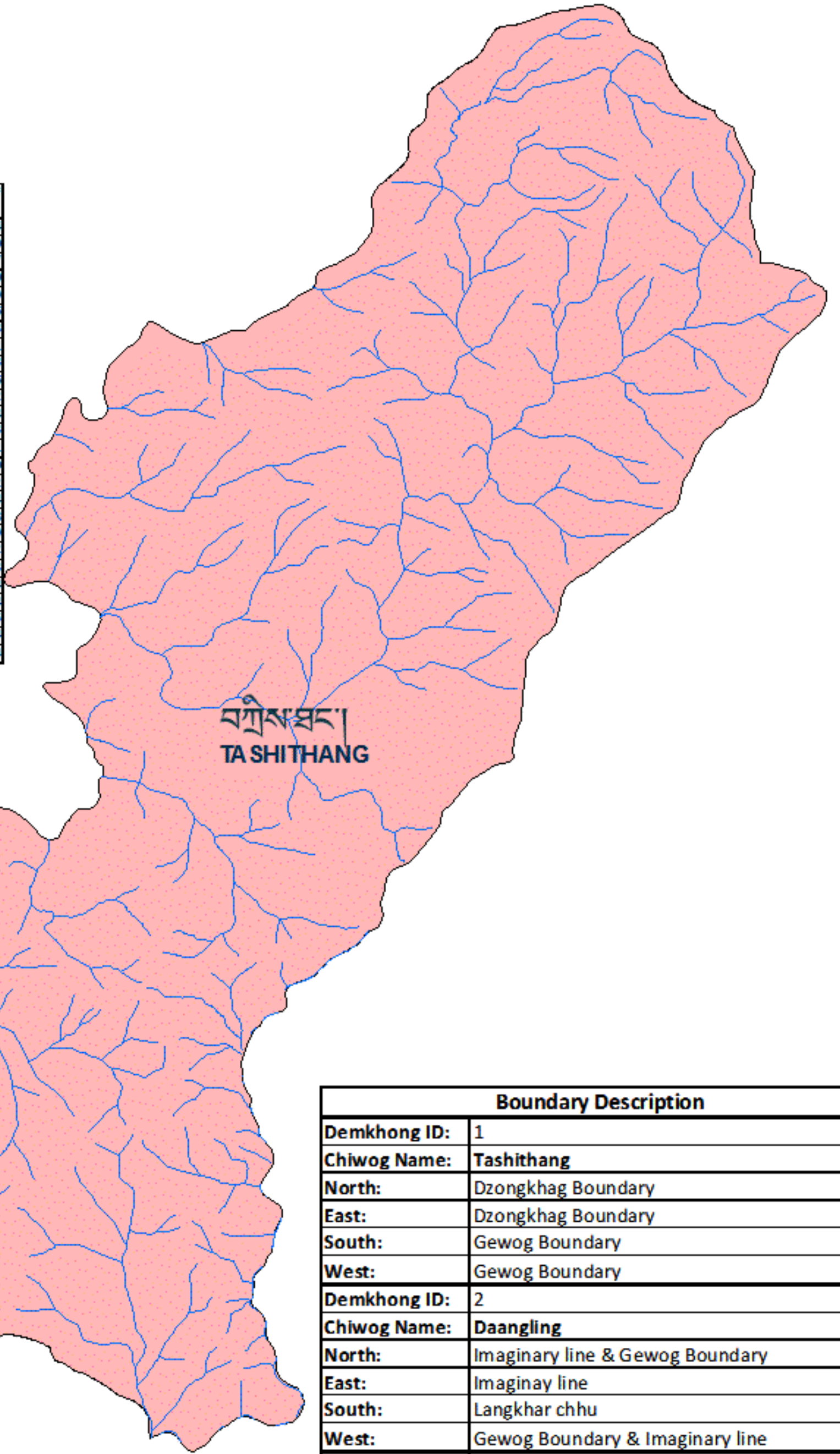

Boundary Description	
Demkhong ID:	1
Chiwog Name:	Tashithang
North:	Dzongkhag Boundary
East:	Dzongkhag Boundary
South:	Gewog Boundary
West:	Gewog Boundary
Demkhong ID:	2
Chiwog Name:	Daangling
North:	Imaginary line & Gewog Boundary
East:	Imaginary line
South:	Langkhar chhu
West:	Gewog Boundary & Imaginary line
Demkhong ID:	3
Chiwog Name:	Dungmin
North:	Gewog Boundary
East:	Langkhar chhu & Imaginary line
South:	Road & Lalai chhu
West:	Taglai chhu & Gewog Boundary
Demkhong ID:	4
Chiwog Name:	Rijoog
North:	Road & Lalai chhu
East:	Langkhar chhu
South:	Gewog Boundary & International Boundary
West:	Taglai chhu & Gewog Boundary
Demkhong ID:	5
Chiwog Name:	Gaden
North:	Imaginary line
East:	Imaginary line
South:	International Boundary
West:	Imaginary line

**Legend**

- Polling Station
- River
- Road**
- Cart Track
- Footpath

