





MISSION STATEMENT

Our mission is to strengthen Jewish identity, energize the relationship with Israel and meet human needs that are uniquely the obligation of the Jewish community.

We are the central Jewish community-building organization of the greater Palm Beaches, serving residents from Boynton Beach to Martin County and west to Wellington.



2013

IN THE PAST YEAR,

your generosity made a lasting impact on people all over the world.

Because of you, a homebound senior lives with dignity and fulfillment. A child is at summer camp, learning how meaningful – and fun – being Jewish can be. A family in the former Soviet Union is rediscovering its roots. An at-risk teen is being surrounded with social support and educational opportunities to become a successful adult.

In 2013, we produced a massive community celebration with over 3,000 people coming together to sing, dance and cheer for Israel's 65th birthday. We began to reimagine our professional and lay organizational structure and recruited talented professionals.

We improved relationships with partner agencies and strengthened our ties with Israel. We even designed, funded and recruited for a first-class leadership succession program that will develop a cadre of future volunteers ready, willing and able to step in and lead effectively.

Federation intends to stand firm as a leader in accomplishing what will result in a stronger, more dynamic Jewish community for generations to come.

Our volunteers and donors are feeling more committed to Federation's mission every day. And new people who were not connected are now learning about the impact we make in our community, in Israel and around the world.

Thank you for all you did in the past year to make our dreams into an inspiring reality. We hope to continue growing with you for years to come.

*Jewish Federation of Palm Beach County
Board of Directors*

AS I LOOK FORWARD,

I am confident that we are creating a Federation that is dynamic, active and bold.

Together, we are strategically – and literally – building the Jewish Federation of tomorrow.

We are adapting more effectively to cultural and technological advances – and becoming more agile in our ability to pursue and support the changing needs of the domestic and global Jewish community.

We are transforming the long-term future of Palm Beach County with Federation's Tomorrow Today Campaign (TTC). Our agencies are moving to modern buildings, renovating existing ones and equipping themselves with state-of-the-art resources.

We are working our hardest to be back in touch with you. We plan to physically plant ourselves in the community, opening up offices in Boynton Beach and Palm Beach Gardens – areas where the Jewish community is beginning to call home more and more.

Let's keep the momentum going.

Join the fun and get involved. You can make a world of difference.

People often ask me, "What is Federation and what do you do?"

In short, we do extraordinary things for people everywhere. You can be a part of it – just step forward.

B'Shalom,



David Phillips
President & CEO

ACCOMPLISHMENTS & MILESTONES

For the first time in five years, the 2013 Annual Campaign saw an increase from the previous year.

\$16,873,403
was distributed*

\$7.6 million

was raised by Women's Philanthropy (45% of total).

\$17 million

has been raised as of March 2014 for the Tomorrow Today Campaign, designed to provide new community resources and facilities for generations to come.

3,000

people attended Israel@65, Federation's largest ever Yom Ha'Atzmaut community celebration.

600

people attended the Jewish Community Relations Council's Jewish-Christian Summit for Israel.

More than 200

teens and adults from our community visited Israel, St. Petersburg, Cuba, Minsk and other global Jewish communities on educational and cultural programs, such as:

- Bonim Chaim.
- Taglit-Birthright.
- Campaign Chairs and Directors Mission.
- Meyer Academy Eighth-Grade Trip.
- Many other organized travel experiences.

\$166,000

assisted families for children and teens to attend Jewish pre-schools, residential summer camps and Israel teen experiences.

BEYOND THE NUMBERS

Opened

Mandel JCC's beautiful new facility is now open on Hood Road in Palm Beach Gardens.

Renovated

Ferd & Gladys Alpert Jewish Family & Children's Service (AJFCS) created a more inviting and modern environment for people seeking counseling services at its West Palm Beach location.

Underway

Construction is in progress on Arthur I. Meyer Jewish Academy's new educational campus in Palm Beach Gardens. Students will begin classes there for the 2014-2015 school year.

Connected

Our expanded digital landscape is reaching more people than ever. We've rebuilt how we use:

- Facebook, Twitter, LinkedIn and Instagram.
- Federation websites.
- Jewish Teen Initiative (JTI) mobile site.
- Biweekly e-newsletters.
- Event mass emails.

Recruited

New senior-level professionals are bringing their Jewish community experience and business management expertise to our community.

Enhanced

Our organizational structure is poised for the 21st century.

- Increased transparency for more efficient and effective decision-making.
- Updated Federation bylaws.
- Made board structure more agile.

Re-envisioned

Jewish Women's Foundation revised its focus, established new processes and appointed new leadership.

Enriching Jewish Life

TOGETHER, WE INSPIRE, EDUCATE
AND CELEBRATE JEWISH LIFE.

Jews around the world are feeling renewed excitement about being part of the community. Together we can help fulfill their dreams – and yours – whether that means traveling to Israel to visit, volunteer or study; becoming a Jewish leader on campus; or sending a child to a Jewish pre-school or camp.

Here are some examples of how YOU contributed to enriching Jewish life in 2013:

30,000 *people visited the International Center for Tzfat Kaballah in Federation's TZAHAR (Tzfat, Hatzor HaGlilit & Rosh Pina) Partnership2gether Region in Israel.*

1,200 *young children received free Jewish books and music every month through PJ Library®, implemented by the Lorraine and Jack N. Friedman Commission for Jewish Education (CJE).*

850 *college students participated in Jewish programming at Hillel in St. Petersburg, Russia.*

500 *teens connected to their Jewish heritage with programs at 13 public high schools through Federation's Jewish Teen Initiative.*

300 *children enjoyed a high-quality education at the Arthur I. Meyer Jewish Academy.*



VOLUNTEER LEADERS

Barbara Arnold and her husband joined the Mandel JCC Academy of Continuing Education (ACE), seeking to enhance their daily lives through classes, discussions and seminars.

Today, she is a volunteer leader on numerous adult programming committees at the Mandel JCC.

"Giving back to Palm Beach County's Jewish community makes me feel connected and fulfilled,"

says Barbara. "I truly love what I do."



OPENING EYES TO ISRAEL

18 teens traveled to Israel this year with Federation's Bonim Chaim program.

They lived with Israeli families, toured the country and volunteered 100 hours of community service.

"If it wasn't for Federation and the programs they offer, I would not have had this summer's experience," said Allie Taylor, Bonim Chaim participant.

"I really have come to know myself and grow as a Jew."

Vulnerable Populations

TOGETHER, WE FEED, SUSTAIN, COMFORT
AND RESCUE PEOPLE IN NEED.

Because of you, homebound seniors live with dignity. Families have access to quality mental-health services. Mentoring and enrichment programs are available to at-risk children here, in Israel and around the world. Together, through the power of community, we make the world a better place.

Here are some examples of how YOU ensured caring for vulnerable populations in 2013:

31,700

hours were devoted to home healthcare for seniors in need through Kramer Senior Services, a subsidiary of MorseLife.

26,000

kosher Meals on Wheels were delivered to seniors, another initiative of Kramer Senior Services.

4,000

clients accessed mental-health and social services through Alpert Jewish Family & Children's Service (AJFCS).

400

volunteers helped kids improve their reading skills at 57 local public elementary schools, through Federation's Anne & Sam Klein Jewish Coalition for Literacy.

400

at-risk children in Israel's TZA HAR Region were partnered with mentors who helped them and their families access health and welfare resources through the Jewish Agency for Israel's Youth Futures program.



LOCAL CELEBRITIES LEND A HAND

South Florida radio personalities Kevin, Virginia and Jason (The KVJ Show) shared their love of reading in videos created for third- to fifth-grade students throughout Palm Beach County.

The popular trio reads books to thousands of children from local public elementary schools to help them become better readers.

This effort is part of the Anne and Sam Klein Coalition for Literacy, initiated by Jewish Community Relations Council (JCRC). Reading partners are paired with students to provide the gift of reading to nearly 4,000 children at 57 elementary schools from Jupiter to Boynton Beach.



SURVIVORS FIND NEW HOPE

There are an estimated 12,000 Holocaust survivors in Palm Beach County. Café Europa, a program of Ferd & Gladys Alpert Jewish Family & Children's Service (AJFCS),

brings survivors together, providing them with comfort and dignity.

Holocaust survivors – who endured a world of pain and tragedy – are now forging new relationships and discovering a renewed sense of fulfillment and companionship because of the program.

Jewish Community

TOGETHER, WE CARE FOR AND CONNECT WITH OUR JEWISH FAMILY IN ISRAEL AND AROUND THE WORLD.

In the former Soviet Union, where Jewish life was nearly wiped out, we are nurturing an exciting resurgence of Jewish identity. In Israel, we help new immigrants from all over the world succeed as Israeli citizens. Here at home, we create opportunities for people to connect to Israeli life with educational programs in Palm Beach County and meaningful travel experiences to Israel.

Here are some examples of how YOU participated in building global Jewish community in 2013:

6,000 *people connected with their heritage at Yesod, a Jewish community center in St. Petersburg, Russia.*

5,000 *children from 25 different countries learned more about their Jewish roots through camps and youth programs in Eastern Europe.*

1,130 *Ethiopian-Israeli kids benefited from pre-school and literacy programs.*

300 *children, ages two to seven years old, attended Federation-funded Jewish preschools in Russia.*



A NEW LIFE IN ISRAEL

Palm Beach Gardens resident Lisa Seymour journeyed from Ethiopia to Israel, re-creating the journey immigrants take in search of freedom, Judaism and a better life in Israel.

Lisa visited an absorption center, where she saw firsthand the impact of Federation's human services programs that help successfully integrate newcomers into Israeli society.

"They've received healthcare and learned about nutrition, along with many other things needed for their new lives," Lisa said.



CONNECTING STUDENTS

A new patch of trees sits outside of a school in Tzfat, all thanks to a fourth-grade class at Temple Shaarei Shalom in Boynton Beach.

It's part of the "School Twinning" Network through Federation's Partnership2Gether, which connects teachers, students and families in Palm Beach County and Israel's TZAHAR Region.

COMMUNITY BUILDERS

WE NOT ONLY REACHED OUR 2013 ANNUAL CAMPAIGN GOAL – WE EXCEEDED IT!

Inspiring donors to make gifts is an impressive task that takes focus, passion and an awareness of the needs of our community. Many leaders have tirelessly given their time to touch, move and inspire people to take part in making the world a better place.



"Because of you, we can be more, do more and meet more of the needs of our growing community."

– Hope Silverman, Annual Campaign Chair

"I cherish being part of something so much larger than any one of its individual parts. That's my reality."

– Vivian Lieberman, Women's Philanthropy President



"When we join together in support of Federation, we strengthen our Jewish community... Together we make great things happen!"

– Lynn Kaston, Women's Philanthropy Campaign Chair

"I am a Jewish husband, father and business person. How can I not participate in our Jewish Federation?"

– Dick Flah, Planned Giving & Endowments Chair



2012/2013 Federation Leaders

EXECUTIVE COMMITTEE

PRESIDENT

Mark F. Levy

CHIEF EXECUTIVE OFFICER

David M. Phillips

VICE PRESIDENT/ANNUAL CAMPAIGN CHAIR

Hope Silverman

VICE PRESIDENTS

Rick Baer
Hal Danenberg
Gary S. Lesser
Sam Liebovich
Bente S. Lyons

SECRETARY

Barry Feinberg

TREASURER

Sanford M. Baklor

ASSISTANT TREASURER

Max Adler

AT LARGE

Dorothy Adler
Norman P. Goldblum •
Helen G. Hoffman •
Barbara Kay •
Judith A. Levy •

IMMEDIATE

PAST PRESIDENT

Arthur S. Loring •

PAST PRESIDENT

Arlene Kaufman •

VICE PRESIDENT/WOMEN'S PHILANTHROPY PRESIDENT

Vivian F. Lieberman

COMMUNITY PLANNING & INVESTMENTS CHAIR

Harold Simon

ADMINISTRATIVE MANAGEMENT & FINANCIAL OVERSIGHT COMMITTEE CHAIR

Ira Gerstein

JEWISH COMMUNITY CAMPUS CORPORATION PRESIDENT

Ronald P. Pertnoy

BOARD OF DIRECTORS

Harriette K. Baime
Jim Baldinger
Beth Bates
Linda Cortell Benjamin
Roger E. Benjamin
Barry S. Berg
Eileen Berman
Lawrence R. Beyer
Erwin H. Blonder • *
Sandra Bornstein
Keith Braun
Stanley B. Brenner •
David Brodsky
Cynthia R. Brown
Martin Cass
Andrew R. Comiter
Richard B. Comiter
Sheryl Davidoff
Georgie Duber
Steven Ellison
Alec Engelstein •
Sheila Engelstein

Rabbi Leonid Feldman
Jill Fenster
Paul R. Fine
Malka Fingold
Libby G. Fishman
Richard M. Flah
Rabbi Anthony Fratello
Mitchell S. Fromstein*
Bette Gilbert •
Jonathan S. Gilbert
Rae M. Ginsburg
Ray Golden
Benjamin Gordon
Robert Gordon
Lionel P. Greenbaum
Paul L. Gross
Joel B. Hart
Ronald B. Hermann
Suzanne Holmes
Gary Hubschman
Michelle Jacobson
Stanley "Bowie" Jacobson

Amy Jonas
Jane H. Karp
Lynn Kaston
Martin V. Katz
Jack Kay • *
David Kimball
Michael L. Kohner
Gary Krieger
Cecelia Kriser
Anthony E. Lampert
Arnold Lampert
Jennifer Lesser
Robert S. Levy • *
Stacey K. Levy
David Lickstein
Lisa Lickstein
Vicki Loring
Morton L. Mandel
David Markin
Allen H. Miller •
Barbara Mines
Alan Newman

Bonnie Osher
Susan Pertnoy
Edwin Robbins
Dean J. Rosenbach
Brian M. Seymour
Adele W. Shamban
Debra Shapiro
Irwin Shipper
Alan L. Shulman •
Elizabeth S. Shulman
Harvey Siegal
Laurie Silvers
Rabbi Michael P. Singer
Terri Sriberg
Craig S. Storch
Chad Tendrich
Ken Tillman
Gary Walk
Penni Weinberg
Stephen Weinberg
Joel Yudenfreund

• Past President
* Of blessed memory

2012/2013 Heritage Endowment Society and Lion of Judah Endowment Members

The following community heroes are making an impact today – and tomorrow.

The legacy they will leave through their permanent endowments ensures that what we have started will continue for generations to come.

\$1,000,000+

Iris Barrel & Carl Apfel ☆
Arlene I. Kaufman ♦ & Sanford Baklor ☆
Arlene & Victor Belson ☆
Joan Davis Chorney ☆
Sophie* ♦ & Leonard* Davis ☆
Sheila ♦ & Alec Engelstein ☆
Geraldine O.* & James B.* Gaynor ☆
Linda ♦ & Ray Golden ☆
Adrienne & Samuel W.* Jacobs ☆
Irene Sacks Kornhauser * ♦ ☆
Margaret S.* & Eugene W.* Kramer ☆
Claire ♦ & Melvin* Levine ☆
Ceil N. & Robert S.* Levy ☆
Erna ♦ & Sam Liebovich ☆
Marie* & Earl* Lipnick ☆
Vicki ♦ & Arthur S. Loring ☆
Bente S. & Daniel M* Lyons ☆
Beatrice* & Hyman* Messing ☆
Suzanne ♦ & Joseph S.* Michaan ☆
Morris Morchan* ☆
Martha Richman* ♦ ☆
Babette & Benedict* Rosenberg ☆
Vivian ♦ & Seymore* Scharer ☆
Alfred Scheer* ☆

\$500,000 - \$999,999

Dorothy Adler ♦ ☆
Cecile* & Dr. Seymour* Alpert
Dorothy* & Martin* Eisenbach ☆
Jack Fleischer
Irma* & Fred* Lederman ☆
Harriet & Edwin Levine ☆
Harriet L. & Alan Miller ☆
Leslie E. ♦ & Ronald Y. Schram ☆
J.N. Somers Charitable Will Trust ☆
The Robert J. Stelzer Family ☆

\$250,000 - \$499,999

Theodore Blumenthal *
Jacqueline Eder* ♦ ☆
Sybil & Saul Freed
Sadie* & Harold* Friedman
Carol & Irwin* Galkin
Lillian* & David* Goldberg
Hannah (Honee)* ♦
 & Joseph* Goodfriend ☆
Ruth Granat*
Sara* ♦ & Arnold* Grandberg ☆
Esther* & Alexander* Gruber
C. Lorraine & Martin* Hoffinger
Edith Jacobson ♦
Barbara G. Kay ♦ ☆
Charles Kelman*
Anne* & Samuel* Klein
Annette & Harold Price
Muriel & Nelson Saines
Susan R. & Elliot Weinstein
Jesse Yolles
Meyer Zlotnik*

\$100,000 - \$249,999

Ruth Abramson ♦
Inge ♦ & Max Adler
Ruth Albert ♦
Judith* & Sam* Alter
Harriette K. Baime ♦
Lois Baker ♦
Beth Bates ♦
Lorraine Beck ♦
Edith Beldock*
Linda Cortel ♦ & Roger E. Benjamin
Marjorie G. ♦ & Barry S. Berg
Rachel Berg ♦
Harriette Berger ♦
Eileen Berman ♦
Florence Bernstein*

Constance Blacher ♦
Beatrice W. Bloch ♦
Rita & Ernie Bogen
Sandy Bornstein ♦
Bess* & Melvin* Brenner
Phyllis ♦ & George Brindis
Betty* & Murray* Byck
Kenneth Case*
Greta & Alvin Chaiken
Leona F. & Marcy* Chanin
Barbara Danenberg ♦
Sheryl Davidoff ♦
Rosalee Davison ♦ ☆
Elsie Dekelbourn* ♦
Sylvia ♦ & Robert* Dillon
Gertrude Dorson*
Mildred & Maurice* Drees
Shirley Duhl
Edith Easton ♦
Rose* & Roman* Englander
George Epstein*
Joan F.* & Sidney* Faber
Esther Feldberg ♦
Maggie Feldman ♦
Lionel Fendell
Marjorie Fink ♦ ☆
Selene Fishkin ♦
Miriam & Alec* Flamm
Elaine Fleisher ♦
Eleanor L. Frank ♦
Selma Freudenberg*
Pearl R. Fried*
Beulah* & Jack* Friedman
June ♦ & Benham Fuhrman
Rose F. & Gabriel Galperin
Elma Gilbert ♦
Jaye & Harold Gillet
Elaine Gimelstob ♦
Fay Glassman*
Lillian* & Selig* Glick



- ☆ Star of David Society members have created a Lion of Judah Endowment (LOJE) or Perpetual Annual Campaign Endowment (PACE) of at least \$200,000 or a permanent endowment of \$500,000
- ◆ Lion of Judah Endowment
- * Of blessed memory

Benjamin Glickman*
 Lucille Goldberg ◆
 Sandra E. Goldberg ◆
 Simone S. & Norman Goldblum
 Doris Pearlman Goldenberg* ◆
 Adele* & Irving* Goldfarb
 Shirley S.* & Meyer* Goldstein
 Phillip Goos*
 Jean R. Green*
 Carol W. ◆ & Lionel P. Greenbaum
 Eileen Ludwig Greenland ◆
 Rudy Grunfeld*
 Natalie Rosenberg Harlan
 Harriet Hartman ◆
 Willard Harzoff*
 Rita Dee & Harold* Hassenfeld
 Tillie* & Arnold J.* Havenick
 Ruth Hilton*
 Cynthia Hirsch ◆
 Linda Hirsch ◆
 Lorraine Hoffinger ◆
 Helen G. Hoffman ◆
 Natalie & Jeff Jaffe
 Mona Joffe ◆ ☆
 Amy M. Jonas ◆ ☆
 Jane H. Karp ◆
 Leona F. Karp* ◆ ☆
 Deborah & Martin V. Katz
 Nancy G. Katz* ◆ ☆
 Nathan L. Kerbel*
 Charlotte K. ◆ & Henry L. Kimelman
 Eleanor H. Klein ◆
 Marilyn & Judah Klein
 Teri & Jack Klein
 Vivian S.* & Harold J.* Klein
 Leonard Knaster*
 Ruth Knox
 Charlotte Kornbluh ◆
 Sandra Krakoff ◆ ☆
 Lola* & Saul* Kramer

Shirley Krellenstein ◆
 Cecelia Kriser ◆
 Marilyn Lampert ◆
 Pearl Lawrence ◆
 Shirley G. Leibow ◆ ☆
 Barbara A. Leidner ◆
 Marie & Joseph* Levin
 Gladys Cole Levine ◆
 Bernice Levinson
 Judith A. Levy ◆
 Karen J. Levy ◆
 Shirley F. Levy ◆
 Vivian F. Lieberman ◆ ☆
 Sally Lipton ◆
 Cynthia (Cynnie) S. ◆ & Robert E.* List
 Karen List ◆
 Bente S. Lyons ◆
 Ruth M. Mahler*
 Lillian F.* & Eli B.* Malkin
 Arthur Mantell
 Zelda Mason ◆
 Sydelle & Arthur I.* Meyer
 Gladys Meyers* ◆
 William Michaelson*
 Barbara Mines ◆
 Gaye Moelis ◆
 Jerome Moff
 Gail & Melvin B.* Nessel
 Francis S. Newman* ◆
 Kala & Jack* Norton
 Shirley & Samuel (Pat)* Patent
 Ruth Pearl ◆
 Ruth & Irwin Peckman
 Ron Pertnoy
 Mildred Poland* ◆
 Dorothy N. & Benjamin M.* Polayes
 Perle & Monroe* Potash
 Eleanor R.* & Norman S.* Rabb
 Judith & Edward Radel
 Beverly ◆ & Edwin Robbins

Selma Rosen ◆
 Judith Rosenberg ◆
 Lillian & William Sandler
 Audrey Schwartz ◆
 Eve D.* & Joseph L.* Sewall
 Lisa ◆ & Brian Seymour
 Adele Shamban ◆
 Diane & Alpert* Shapiro
 Lois Shapiro ◆
 Elaine Sheft ◆
 Elizabeth Sterenberg Shulman, Ph.D. ◆
 Betty Siegel ◆
 Joan M.* & Fred K.* Siegel
 Hope Silverman ◆
 Freda & Herbert* Sinberg
 Jean & Jack Skodnek
 Charlotte Skoler* ◆ ☆
 Diane Sosman ◆
 Marilyn Spungin* ◆
 Tubby Stayman ◆
 Susan* & Paul* Stein
 Barbara Steinberg ◆
 Milton Susman*
 Dorothy Tanzman ◆
 Sandra M.* ◆ & Howard Taylor
 Alan Wager*
 Rita & Dr. Irving* Weinstock
 Anne* ◆ & Mortimer* Weiss
 Violet M. ◆ & Harvey L.* Werner
 Audrey Wilson ◆
 Marilyn T. & Michael D. Winer
 Elaine Wolff ◆
 Rita Goldstein Wolfson ◆ ☆
 Evelyn Woolman ◆
 Marjorie Yashar ◆ ☆
 Julie & Mark Yadgaroff
 Carolyn Yasuna ◆
 Joyce T. Yeckes ◆ ☆
 Joan & Stanley Zeller

The Endowment Report

WHAT CAN WE DO TO MAKE CERTAIN THE FUTURE WE ARE CREATING RECEIVES THE CONTINUED SUPPORT IT NEEDS?

An endowment gift to the Jewish Federation will forever sustain your support of the Jewish community locally, in Israel and around the world.

GRANT DISTRIBUTION

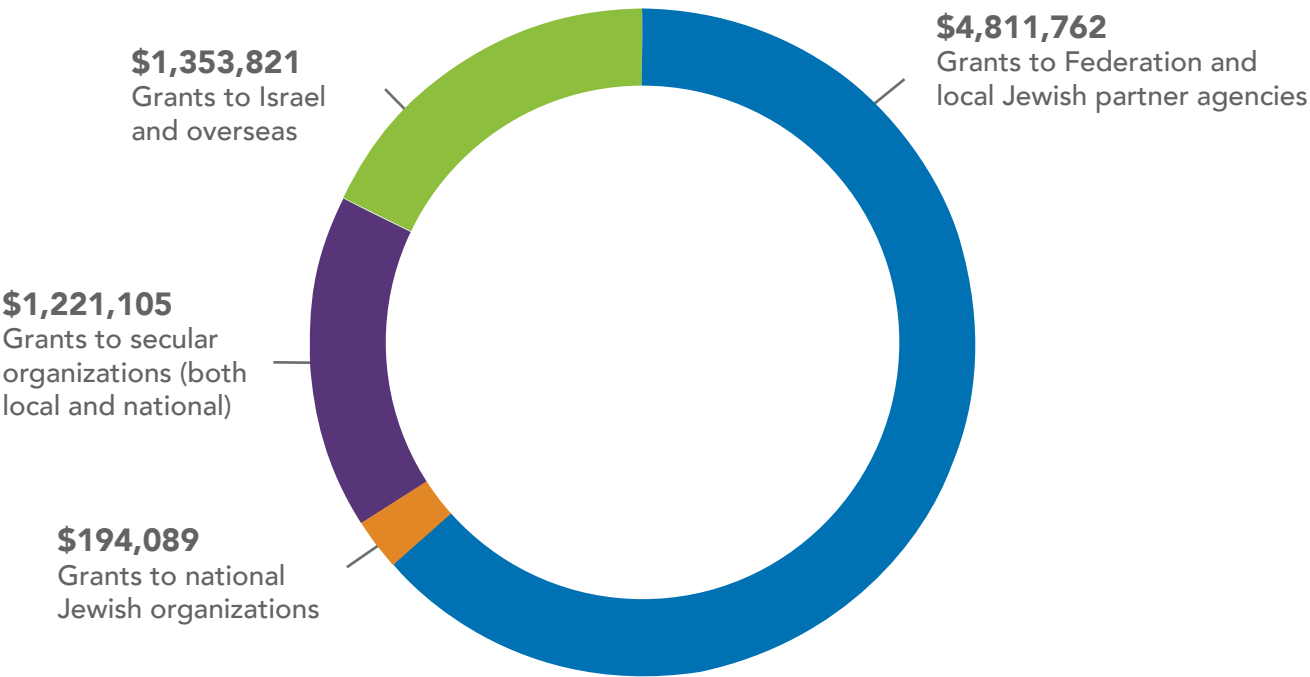

ENDOWMENT FUNDS

Community Trust Funds	\$10,772,002	Donor Involved Funds	
Designated Funds		Donor Advised Funds.....	\$29,230,730
Annual Campaign Endowments/		Supporting Organizations	\$1,116,668
Lion of Judah Endowments.....	\$14,043,923	Life Income Programs	
Community Designated Funds.....	\$18,235,742	Charitable Gift Annuities	\$1,930,757
Agency Funds.....	\$5,745,365	Charitable Remainder Trusts	\$948,358
		Insurance Programs (cash value).....	\$861,662

\$82,885,207
Total

Tomorrow Today:

A Community Partnership Project



Meyer Academy's new state-of-the-art school will open its doors for the 2014-2015 school year.

Federation is leading the charge to **[RE]IMAGINE** the changing needs and dynamics of the Jewish community of the Palm Beaches.

[RE]LOCATING AND [RE]NOVATING KEY AGENCY FACILITIES:

- Federation is exploring the best location that is central to the area stretching from Boynton Beach to Martin County.
- Friedman CJE and Alpert JF&CS will have offices and suites at the new Federation building.
- Mandel JCC opened a new modern location on Hood Road in Palm Beach Gardens.
- Mandel JCC will make enhancements to the Ross Building in Boynton Beach.
- Meyer Academy is moving to the Melvin J. & Claire Levine Center for Jewish Learning in Palm Beach Gardens.



The Mandel JCC's new facility houses pre-school, summer camps, cultural arts and wellness programming, and community-wide celebrations.



Be part of this effort to build, grow and improve Jewish Palm Beach.

Help us transform the future of our community.

For more information or to make a donation, call **561.242.6665** or email TomorrowToday@JewishPalmBeach.org.

Campaign Allocations 2012/2013

FINANCIALS

Local Partners

Mandel Jewish Community Center of the Palm Beaches.....	¹² \$1,950,244
Arthur I. Meyer Jewish Academy.....	¹ \$998,674
Ferd & Gladys Alpert Jewish Family & Children's Service (AJFCS)	¹³ \$759,472
Senior Subsidies (shared between Kramer Senior Services and AJFCS)	\$726,556
Lorraine & Jack N. Friedman Commission for Jewish Education of the Palm Beaches	¹⁴ \$506,184

Regional & National Partners

Jewish Federations of North America (JFNA), Florida Government Affairs Committee, the National Federation/Agency Alliance	\$727,664
Florida Hillel Council	\$173,281
Taglit-Birthright Israel	\$87,894

Israel & Global Partners

Jewish Agency for Israel (JAFI).....	\$2,663,114
American Jewish Joint Distribution Committee (JDC)	\$1,274,042
Ethiopian National Project (ENP).....	\$90,000

Federation Initiatives

Campaign Expenses	\$2,868,477
Jewish Federation Operations, Contingency and Reserves.....	\$2,741,166
Jewish Community Campus Corporation and Administration	\$396,148
Jewish Teen Initiative Programs and Scholarships	⁵ \$287,909
Jewish Community Relations Council.....	\$242,207
Chaplaincy Services.....	\$187,416
Jewish Federation Strategic Initiatives	\$117,500
Mosaic	\$50,454
Synagogue Institute	\$25,000

TOTAL ALLOCATION OF FUNDS

\$16,873,403

¹ This amount includes Campus Corporation expenses for the provision of space and related occupancy costs, demonstrating the additional value these agencies are receiving in addition to their operating allocations.

² Includes two Federation matching grants totaling \$100,000.

³ Includes \$38,512 allocation for Melvin J. and Claire Levine Jewish Residential & Family Service.

⁴ Includes a Federation matching grant totaling \$50,000.

⁵ Includes Israel scholarships and residential camp scholarships.



»» TOTAL ALLOCATIONS

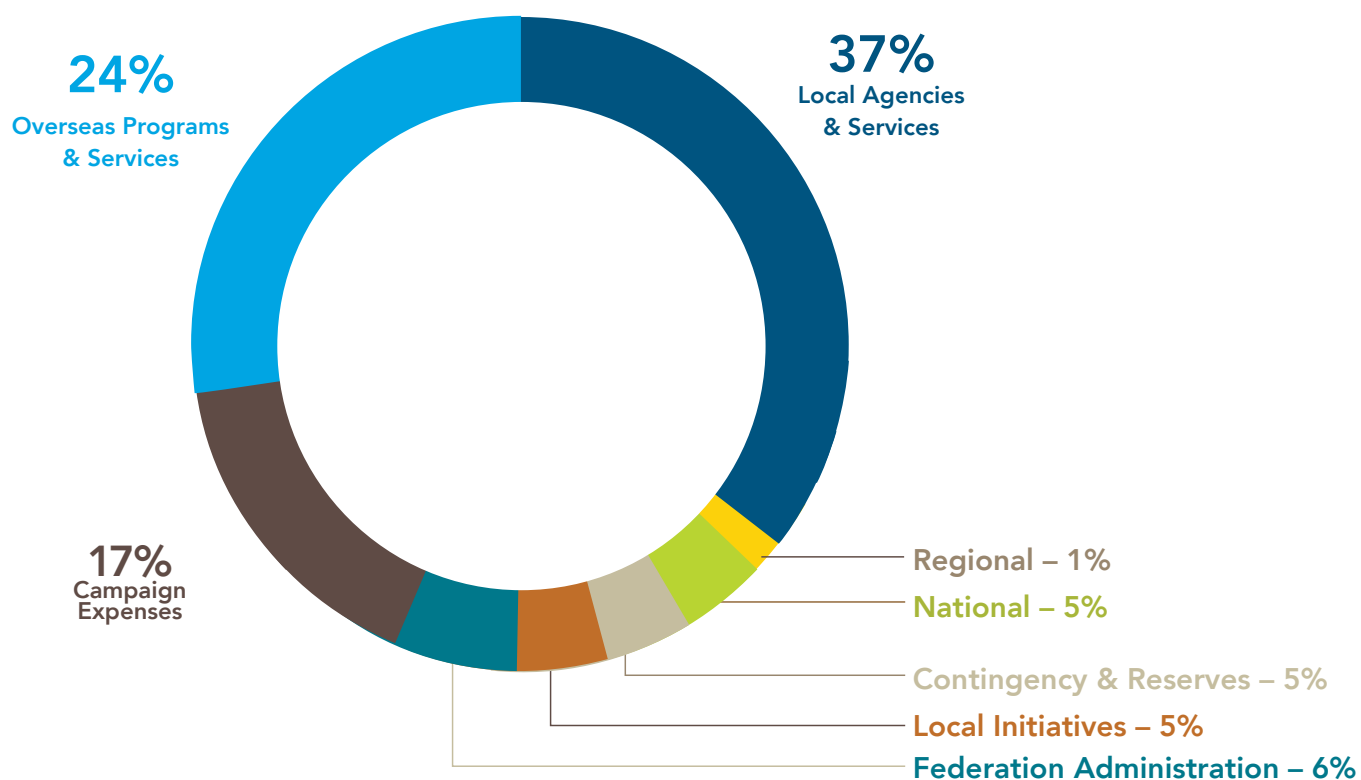

»» ALLOCATIONS BY IMPACT AREA

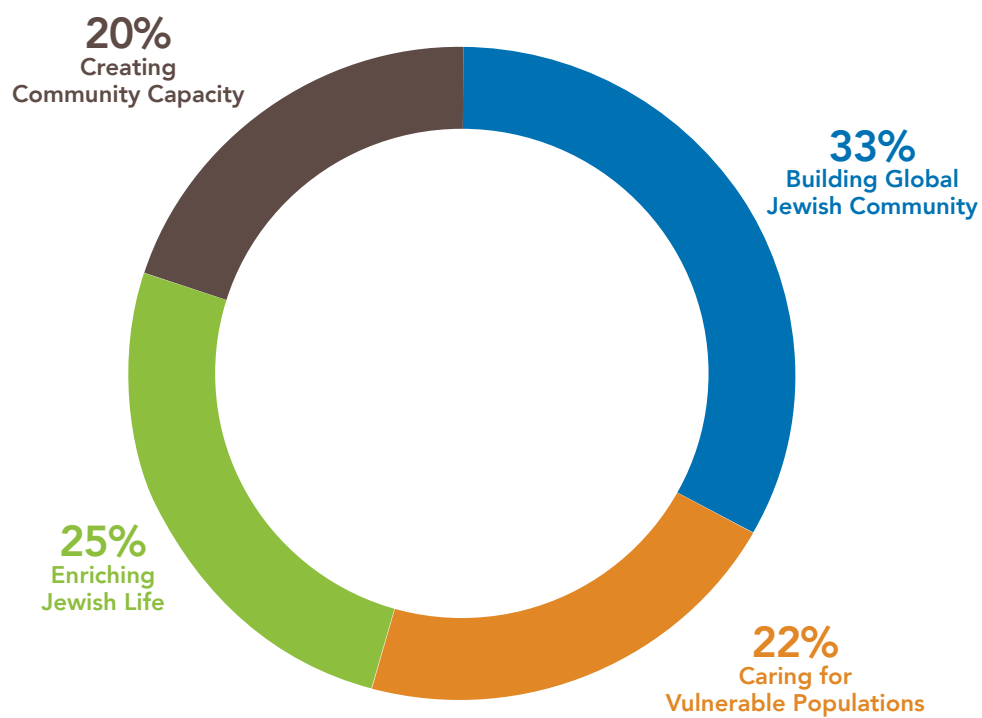

Public Support & Revenues

FEDERATION DONORS ARE PROUD TO BE PROVIDING THE HIGHEST LEVEL OF SUPPORT TO OUR COMMUNITY.

Public Support & Revenues

Campaign Revenue, Net	\$13,778,945
Tomorrow Today Capital Campaign Revenue	\$482,151
Legacies, Bequests and Endowments	\$3,917,403
Investment Income	\$6,385,131
Other	\$3,850,943
TOTAL	\$28,414,573

Allocations/Distributions/Expenses

Allocations/Distributions*	\$15,777,356
Program Expenses	\$6,281,321
Fundraising	\$3,398,378
Management and General Administration	\$979,554
TOTAL	\$26,436,609

*Allocations/Distributions Breakdown

Israel & Overseas Partners, JFNA	\$4,367,051
Board-Approved Allocations (including in-kind rent)	\$6,445,462
Planned Giving and Endowment Grants	\$4,964,843
TOTAL	\$15,777,356

This information presented has been derived from the audited financial statements and is not intended to be a financial report under generally accepted accounting principles. The complete audited financial statements are available upon request.

CORPORATE SPONSORS

WE GRATEFULLY ACKNOWLEDGE THE
GENEROUS SUPPORT OF FEDERATION'S
2013 CORPORATE SPONSORS.

Alpern Rosenthal
Ciklin, Lubitz, Martens & O'Connell
Disney
EL AL Airlines
Flah & Co.
G4S
The Gardens Mall
Gunster
Honda Classic
Iberia Bank
Jones, Foster, Johnston & Stubbs
Kravis Center
Lesser, Lesser, Landy & Smith
Alan P. Fabricant – MetLife
Old Palm Golf Club
Palm Beach Yacht Club
PNC Bank
PNC Wealth Management
Publix
The Ritz-Carlton Manalapan
Rogers Design Group
Royal Wine
TD Bank
TD Foundation
The Breakers Palm Beach
The Kedem Winery
Troon Golf
Trump National Jupiter
Wells Fargo
WTAS, LLC

Federation's Israel Experience Program — A Commitment to our Youth

For the past 21 years, Federation has provided the community's youth who celebrate their bar or bat mitzvah with a \$600 voucher to use toward a peer Israel experience program. It is our way of saying *mazel tov* and congratulating them on their achievements, assisting them with their journey to higher levels of Jewish learning and strengthening their Jewish identity.

Congregation L'Dor Va-Dor

Bryan Gill, Mason Medina, Anthony Ruggiero and James Steinberg

Palm Beach Synagogue

Marisa Avni, Emma Baldinger, Allison Berkner, Roneet Dardashti, Sapir Fridman, Deborah Gottenger, Jared Hamilton, Nicole Lickstein and Kyra Popik

Temple Beit Hayam

Madeleine Anderson, Joshua Berkowitz, Jordan Blechman, Jake Cohen, Allyson Fleischer, Jason Goldstein, Joshua Hart, Rachel Maunus, Brock Nathan, Kevin Pere, Noah Ram, Noah Shull and Brandon Welz

Temple Beth Am

Devyn Adler, Jared Amrose, Samuel Baker, Alexa Becker, Jessica Bernstein, Jordan Borenstein, Joshua Boss, Zachary Brookmyer, Ethan Denenberg, Sam Drourr, Leah Duckson, Mel Duckson, Steven Frank, Sabrina Freedman, Samantha Fried, Benjamin Friedman, Josh Friedman, Jonah Goldberg, Jason Kaufmann, Valan Kaye, Marina Kelly, Ariel Kovner, Stephen Lane, Annie Levitt, Emily Locke, Kayla Prolow, Megan Randell, Haley Rothman, Olivia Shasha, Logan Stein, Aaron Steinhart and Abigail White

Temple Beth David

Brock Berkman, Sam Brodigan, Sarah Danis, Brandon Doner, Joshua Katz, Hannah Milstein, Sasha Prissert, Brian Reinhart, Zachary Rozen, Sarah Sadow, Adin Segal and Alexander Balik Zane

Temple Beth El

Claire Dunkel, Adam Freedman, Brian Freer, Samantha Kurit and Alec Simonson

Temple Beth Shalom

Aspen Herman, Maya Jenkins, Jacob Livingston, Britt Reisman, Adam Steinfeld, Will Sternberg, James Wallach and Evan Weinstein

Temple Beth Tikvah

Max Botwin, Jordyn Chatoff, Gayle Clarin, Paulette Hartman, Jacob Kessell, Samantha Kurit, Jake Rogalsky, Harrison Rogers, Jake Schrieber, Bernard Scott, Joy Sohn and Gabrielle Thaw

Temple Beth Torah

Amy Arbit, Nicholas Breindel, Julia Chaplin, Myles Cohen, Ryan DelVecchio, Sydney DelVecchio, Ayden Dunn, Shira Dym, Jason Fox, Garrett Gold, Olivia Gold, Michael Rosman Groves, Cory Hack, Lilyana Hamerling, Emily Jacobs, Ben Katz, Justin Kolnick, Austin Lent, Ethan Levi, Joshua Myerson, Jocelyn Newman, Aaron Norman, Jacob Pincus, Isaac Portnoy, Arianna Powell, Daniel Rabinowitz, Jessica Rochman, Joshua Rosen, Julie Rosenberg, Zachary Rubin, Lee Schietz, Lea Schwartz, Sara Silverman, Rebecca Skantar, Nicole Sussman-Rohr and Emily Thal

Temple B'nai Jacob

Alexis Blumberg, Marissa Ephron, Alexandra Ramey, Alice Reichfeld, Ben Shaevitz, Joshua Solomon and Jacob Weiss

Temple Emanu-El

Zachary Bodnick, Samantha Cole, Simon Guritzky, Jonah Hasson, Alex Levine, Jack Linkhorst, Hannah Moross, Christopher Ochstein, Jack Stoll and Oliver Zenou

Temple Israel

Jules Fox, Jack Knisley and Max Malasky

Temple Judea

Shayna Benardo, Jenna Corwin, Adam Den Bakker, Andrew Fischer, Matthew Fishman, Tommy Gougherty, Kyla Kijanka, Cole Kitroser, Alexander Lappin, Mathew Levine, Niki Lickstein, Matthew Liebman, Caroline Mauser, Andrew Nazinitsky, Jessica Oks, Lawrence Oks, Michael Regan, Ben Rembaum, Ruby Rosenthal, Max Schettewi, Daniel Schneider, Leah Shlamowitz, Mattan Shochat, Zachary Stoloff, Hannah Welton and Madison Wood

Temple Shaarei Shalom

Erica Altman, Michaela Aronowitz, Max Benjamin, Michael Berkowitz, Lauren Bordeaux, Zachary Bray, Jared Brust, Alexa Burnston, Sophie Goldstein, Morgan Goldstein, Ariel Gordon, Zachary Gordon, Jonathan Horbund, Noah Jacobs, Adam Jacquish, Sarah Klein, Alison Levine, Blake Lind, Justin Lumerman, Zachary Marcus, Michael Materetsky, Hunter Moss, Shannon Moyel, Jake Origlia, Kyle Polner, Asher Sakwa, Jared Scarpatti, Layla Scarpatti, Spencer Scarpatti, Jamie Schulman, Gabrielle Siegel, Noah Streitfeld, Brandon Sullivan, Samuel Sullivan and Taylor Weinberg

Temple Torah

Alex Breuer, David Ehrlich, Molly Ehrlich, Joshua Haven, Jordan Rappoport, Adam Rowland, Ben Schlessel, Matthew Siperstein, Jessica Sternberg, Zachary Trynz, Alana Waldron, Bret Weinzoff, Eli Wiston and Eriel Wiston

Agency Partners

WE TRULY ARE BUILDING COMMUNITY TOGETHER.

LOCAL PARTNERS

NATIONAL AND INTERNATIONAL PARTNERS



ARTHUR I. MEYER JEWISH ACADEMY
561.686.6520
meyeracademy.org



JEWISH FEDERATIONS OF NORTH AMERICA
212.284.6500
jewishfederations.org



LORRAINE & JACK N. FRIEDMAN COMMISSION FOR JEWISH EDUCATION OF THE PALM BEACHES
561.640.0700
cjepb.org



FLORIDA HILLEL COUNCIL
202.449.6500
hillelcenter.org (Broward & Palm Beach)
hillel.org (International)



MANDEL JEWISH COMMUNITY CENTER OF THE PALM BEACHES
Mandel JCC, Palm Beach Gardens:
561.712.5200
Mandel JCC, Ross Building, Boynton Beach:
561.740.9000
jcconline.com



THE JEWISH AGENCY FOR ISRAEL
212.339.6000
jafi.org



FERD & GLADYS ALPERT JEWISH FAMILY & CHILDREN'S SERVICE
561.684.1991
jfcsonline.com



THE AMERICAN JEWISH JOINT DISTRIBUTION COMMITTEE
212.687.6200
jdc.org



LOLA AND SAUL KRAMER SENIOR SERVICES AGENCY, INC., A SUBSIDIARY OF MORSELIFE
561.616.0707
morselife.org



THE ETHIOPIAN NATIONAL PROJECT
011.972.2.620.2843
enp.org.il



Thank you for
all that you do!

Honor Roll & Lion of Judah

Your gift touched the lives of so many throughout
the world by enriching Jewish life, caring for vulnerable
populations and building global Jewish community.

HONOR ROLL

Thank you to the following generous individuals, families and private foundations who made contributions of a minimum of \$1,000 that benefited Federation's local and overseas programs and partner agencies through the 2013 Annual Campaign, or furthered a specific program locally or overseas with a designated gift.

HEARTFELT THANKS ARE ALSO EXTENDED TO OUR:

- Women's Philanthropy Campaign, representing 45% of the 2013 Annual Campaign
- Private country clubs that demonstrate a dedicated commitment to our growing Jewish community through their Federation/UJA Golf and Games Days
- Donors who made contributions to our Community Campaign of less than \$1,000
- The many members of our community who have requested that their names not be published

We have honored all requests and verified the accuracy of the Honor Roll to the best of our abilities. The names on these pages reflect commitments recorded as of 12.31.13.

If there are any questions, please contact Rachel Berg at 561.242.6612.

\$1 Million+

Donald M. Ephraim Family Foundation♥

International Leadership Reunion (\$250,000-\$999,999)

Arlene I. Kaufman & Sanford M. Baklor♥
Barbara & Jack* Kay♥
The Mandel Foundation♥ –
Jack, Joseph and Morton Mandel
Robert M. Beren Foundation♥
Jeanne* and Irwin Levy Foundation♥
Bente S. Lyons♥
Suzanne R. and Joseph S.* Michaan♥

Prime Minister's Council (\$100,000-\$249,999)

Anonymous (2)
Ewa and S. Daniel Abraham♥
Dorothy Adler♥
Christina and Robert C. Baker
Howard Bernick
Mickey and Lawrence Beyer♥
Joan* and Allen Bildner
Constance and David Blacher♥
Rita & Charles Bronfman
Christine and Alan Curtis
Leonard* and Sophie* Davis Fund♥
Milton Dresner
Sheila and Alec A. Engelstein
Marjorie and Max M.* Fisher
Sarita D. & Jack* Gantz
Linda and Ray Golden♥
Larry and Lillian* Goodman♥
Harold* & Sylvia Greenberg
Family Foundation
Gayle and Paul Gross♥
Nancy and Joel Hart
Marilyn L. and Stanley M. Katz
Michele and Howard Kessler♥
Dorothy and Sidney Kohl
Melvin J.* and Claire Levine♥
Bernice (Bootsie) Levinson
Stacey K. and Mark F. Levy♥
Vicki and Arthur Loring♥
Dundi and Lyon Sachs♥
Gloria and Dan* Schusterman

The Kerry and Simone Vickar
Family Foundation
Susan and Robert Zeff

Knesset Society (\$50,000-\$99,999)

Anonymous (2)
Madlyn and Leonard Abramson
Dr. Seymour* and Cecile* Alpert
Annual Campaign Endowment
Herbert Bearman Foundation♥
Diane Belfer (Belfer, Endelson &
Cypress Philanthropic Fund)
Peggy S. and Alvin I.* Brown
Leona Chanin
Barbara and Harold Danenberg♥
Helen G. and Lawrence* Doppelt
Gail and Alfred Engelberg♥
Vickie and Jack Farber
Phyllis and Paul Fireman
Marjorie and Stephen Fiverson
Elizabeth and Benjamin Gordon♥
Mei Sze and Jeff Greene
Ronnie Isenberg
Kathy and Mitchell Jacobson
Karen L. and Alan M. Krause
Isabelle Leeds
Shirley F. Levy
Sondra and David S. Mack
Phyllis and William L. Mack
Mr. and Mrs. Michael Margolis
Sydelle and Arthur I.* Meyer♥
J.C. and Martin Meyers
Sydell L. Miller
Barbara Mines
Hilarie and Mitchell Morgan
Bonnie Osher
Joanne and Bruce W. Polozker
Martha Richman*
Lion of Judah Endowment
Mimi & Robert M.* Rieder
Joan Rozansky, The Israel, Rose,
Henry and Robert* Wiener♥
Charitable Foundation
Shirley Saltzman
Francis and Arthur* Lashinsky♥
Robert P. Strauss* in loving memory
of Eugenia P. Strauss

♥ Includes designated giving | * Of blessed memory

HONOR ROLL

Major Gifts (\$36,000-\$49,999)

Anonymous (1)
Inge and Max Adler♥
Selma B. and Robert I.* Allen
Nancy and Rick Baer
Lois Baker
Vanessa and Anthony Beyer
Rosetta and Avrom Brodsky
The Honorable Ann W. Brown
& Donald A. Brown
Nancy and Donald C. Carter
Carol and Bud Chernoff
Sharon and Martin Cherry Foundation
Gloria and Sherman* Cohen
Rosalee and Richard Davison♥
Joan K. & Robert J.* Eigen
Frances and Kenneth Eisenberg
Tootsie and Mark Eisenberg♥
Sheila and Milton Fine
Nancy and Steven Fischman
Lita* and Mitchell* Fromstein
Mickey and Allan Greenblatt
Sylvia Hassenfeld
Ronnie and Samuel* Heyman
Helene Cummings-Karp
Angelica and Michael Klebanoff
William K. Langfan
Erna S. and Samuel D. Liebovich♥
Allen and Zelda Mason
Lisa and Robert A. Meister
Denise and William A. Meyer
Marilyn and Stanley Moser♥
Renee and Murray Nadel
Joan and Jerry Serchuck
Adele and Marc* Shamban
Hope and Gene Silverman♥
Diane and Martin Trust
Diana and Howard Wendy♥
Elaine and William Wolff
Rita and Harold Wolfson

King David Society (\$25,000-\$35,999)

Anonymous (1)
Marilyn and Bruce Alexander
Gladys and Edward H.* Benenson
Marjorie and Barry S. Berg
Kathleen and Alan D. Bleznak
Sandra and Richard J. Bornstein♥
Anita Boxer
Carolyn and David Brodsky♥
Shirlee G. & Bernard A. Brown
Clodagh and Charles Cohen
Barbara and Lawrence Field
Cynthia Friedman♥
Carol and Robert Goodman
Rita Dee Hassenfeld
Vivian and Erwin Lieberman♥
Phyllis and Norman Lipsett Foundation♥

Karen and David Mandelbaum
Helene Netter
Phylis and Alan Newman♥
Stacy and Keith Palagye Fund
Joel Pashcow
Susan and Ron Pertnoy♥
Hannah and David Rabinowitz
Bob Lappin*
Leslie Rose
Fran and Harris Rothstein
William Saltzman
Virginia Sand
Lewis Schott
Elaine and Gerald Schuster
Joanne and David Singer
Judith and Dr. Edward L. Steinberg
Penni and Stephen Weinberg
Marilyn and Michael Winer♥
Joy and Erving Wolf
Helen Yulman

Presidents Council (\$10,000-\$24,999)

Anonymous (11)
Eileen and Laurence Abramson
Ruth C. Abramson
Sheila Schlaggar and Earl Abramson
Alene and Robert Alper
Marcia and Eugene Applebaum
Shirley and L. Jules Arkin
Kathleen and Michael Azeez
Harriette and Richard Baime♥
Tami and Jim Baldinger♥
Shirley & Zollie* Baratz
Sidney Barbas
Beth and David Bates
Eileen Berman♥
Elinor and Norman Belfer
Roger E. and Linda Cortell Benjamin♥
Cynthia and Theodore Berenson
Judy Bergman
Kay and Peter Bernon
Betsy and Donald Bleznak
Ellen Block
Penny and Harold Blumenstein
Nina and Max Botel
Nancy Brinker
Bernice and Morton* Brownstein♥
Bernita Buncher
Rita and Herbert Chestler
Joan Chorney
Ann and John Cohen
Marilyn and Richard B. Comiter♥
Marlene and Irwin Cohen
Charlotte and Bud Cook
Mary and Leonard Cordes
Sheryl and Tommy Davidoff♥
Alan and Michael Davis
Barbara Deane

Shirley and Jack Denholtz
Nanci and Stephen Dephoure
Reva Dessauer
Jeffrey L. Doppelt
Bonnie S. Dwares
Jacqueline Eder*
Lion of Judah Endowment
Suellen and Melvyn Estrin
Bonnie and Bruce Feinberg
Minerva and Barry Feinberg
Susan and Leonard Feinstein
Esther and Sumner Feldberg
Jill and Jeffrey Fenster
Gloria and Paul Fine♥
Malka Fingold
Marjorie Fink
Libby and Alan Fishman
Miriam Flamm
Barbara Leidner and Norman Fleischner
Carol and Richard Fleisher
Maddie and Sidney Forbes
Linda and Benjamin Frankel
Florence Free*
Ann and Robert Fromer
June and Benham Fuhrman♥
Susan and Alan Fuirst
Marsha and Steve Funk
Judie and Howard Ganek
Sandra and Frank Geller
Joan and Howard Gellis
Shelly and Michael Gerson
Lisa and Ira Gerstein
Shaldine and Richard Gillman
Doris and Elliot Glunts
Maxine Goldblum♥
Simone and Norman P. Goldblum
Marvin Goldenberg
Merle and Stanley Goldstein
Helaine and Fred Gould
Tamra F. Gould
Norma R. Grabler
Arnold* and Sara* Grandberg Annual
Campaign Endowment
Paula and Leonard Granoff
Harriet and Lloyd Granoff
Carol and Lionel Greenbaum♥
Phyllis and Leonard Greenberg
Gaye Moelis and Stanley Greenfield
Frank and Roslyn* Grobman
Marilyn and Mark Gushner
Miriam and Robert Habush
Barbara and Jim Hanig♥
Jane and Monte Haymon
Marlene and Leslie Hefter
Rhea and Bernard Herman
Marianne and Marshall Hess
High Ridge Country Club
Federation/UJA Day



Cynthia and Joel Hirsch
 Helen G. and Arnold J. Hoffman♥
 Elayne Hurwitz
 Michelle and Joseph Jacobs
 Michelle and Bowie Jacobson
 Linda F. Kaplan
 Lynn and Arnold Kaston♥
 Deborah Fox Katz and Martin V. Katz
 Marlene F. Katzman
 Jacqueline and O. Robert Kaufman♥
 Sheila and Arnold N. Kaufman
 Karen and Robert Keats
 Robin and David Kimball
 Mrs. Henry L. Kimelman
 Renee and Hess Kline
 Gwen and Jules Knapp
 Carol and Bernard Kossar
 Roberta and Paul Kozloff
 Sandra Krakoff
 Judy and Lew Kramer
 Marilyn and Arnold L. Lampert
 Susan and Bob Lane
 Marsha and Henry Laufer
 Phyllis and Gerald LeBoff
 Lisa Leder
 Arlene and Sig Lefkovitz
 Joan and Joseph Lehman
 Jennifer and Gary S. Lesser
 Linda and Warren Lesser
 Myrna and David Leven
 Leventhal-Sidman Family
 Betty and John Levin
 Barbara R. Levine
 Carole-Ann and Brahm Levine♥
 Marjorie and Jack Levins
 Susan and Jeffrey Levitt
 Ceil and Robert S.* Levy
 Cynthia and Peter Liebman
 Thelma Linsey
 Eileen Ludwig Greenland
 Bonnie and Donald Maharam
 Tamar and Milton Maltz
 The Lester & Grace Maslow Foundation
 Hermione* and Sol Matsil
 Faye Levine and Alvin Meisel
 Anita and Sam Michaels
 Barbara and Henry Miller♥
 Jack and Goldie Wolfe Miller Fund
 Lois and Jonathan Mills
 Anna and Amos Milo
 Sylvia Moore
 Linda and David Moscow
 Susan and Jules Musinger
 Beverly and Herbert J.* Myers
 Janice Netzký
 Gayle and Stephen Newman
 Lynda and Robert Nitabach
 Nancy and Harold Oelbaum

Sylvia Olnick
 Sheila Olshansky
 Deirdre and Alan B. Osofsky
 Andrew Pargh
 Elinor and Jean Perkins
 Lynn and Frank Peseckis
 Helene and Bill Pittler♥
 Sheila and Ben Plotkin
 Lorraine and Herbert S. Podell
 Cecelia and Leonard Polster
 Stephanie and Eugene J.* Ribakoff
 Beverly L. and Edwin Robbins
 Lee and George Roller
 Babette H. Rosenberg
 Linda and Harold Rosenson
 Elinor and Stanley Rosenthal
 Debra Roshfeld♥
 Lyn M. Ross
 Susan and Darrell Ross
 Alice Rubinstein
 Millicent and Cecil* Rudnick
 Bobby and Fred Sachs
 Janet and Eugene Salem
 Hilda Salmanson
 June and Alan* Salny
 Alyne Salstone
 Vivian Scharer
 Judith P. and S. Lawrence Schlager
 Leah and Bennett Schlenger
 Carol and David Schulman♥
 Barbara Benerofe and Harvey Schulweis
 Lisa and Brian Seymour
 Muriel Abramson Shapiro
 Dorothy and Frank Shear
 Elaine and Wallace Sheft
 Elizabeth S. and Alan L. Shulman
 Phyllis and Herbert J. Siegel
 Sydelle Sonkin and Herb Siegel
 Laurie Silvers and Mitchell Rubenstein♥
 Jane and Harold Simon
 Charlotte E. Skoler*
 Lion of Judah Endowment
 Gloria Slass
 Gilda and Alfred Slifka*
 Sydell and Ira N. Smith
 Lois* and Robert Solomon
 Margaret and Warren Spector
 Jeanette and Seymour Spira
 Anne and Jeffrey Stanfield
 Louise* and Michael* Stein
 Suzanne and Robert Steinberg
 Barbara F. and Burton S. Stern
 Susan and Jack Stoltz
 Marlene B. and Harold L. Strauss
 Ellen and Jack Sussman
 TD Charitable Foundation
 Linda and Myron Teitelbaum
 Norma Kline Tiefel

Evelyn and Bernard* Tobin
 Sandra and Stanley Trockman
 Elinor and Mort Wapner
 Myron C. and Carol Warshauer
 Family Foundation
 Joanne and Arthur Weinbach
 Jean B. Weiner Foundation
 Susan and Frederick L. Weingeroff
 Judith and Morry Weiss
 Alla and Peter Weisz♥
 Penny and Herb Wender
 Sheila and Larry Wilensky♥
 Leatrice and John M.* Wolf
 Evelyn and Bernard* Woolman♥
 Judith and M. Richard Wyman
 Lois and James Yashar
 Lynn and Robert Zimmer

\$6,000-\$9,999

Anonymous (8)
 Mona Abrams
 Linda and Allan Adelson
 Isabell Adler
 Wendi Adler
 Gigi and Richard Aron
 Dr. Walter and Mae Herman Askinas
 Meryl and Freddy Avni
 Annette Becker
 Judy and Howard Berkowitz
 Helen and Harold Bix
 Selma Blattman
 Vivian Bliss
 Roberta and Stanley Bogen
 Beatrice W. Bloch and Alan Sagner
 Phyllis and George Brindis
 Cynthia and Paul Brown
 Jan and Robert Burke
 Ellen Buscemi
 Deborah and Andrew Cable
 Jo Carr
 Carol Feinberg Cohen
 Roslyn and Philip Cohen
 Zelda and Bob Cohen
 Ann and Bernard Cope
 Ann and Robert Copeland
 Joyce and Martin Cornick
 Joan Cramer
 Joan and Ronald Daniels
 Phyllis Danilow
 Jane Y. and Edward Decter
 Elsie Dekelboum*
 Lion of Judah Endowment
 Wendy and Melvyn Dinner
 Georgie Duber
 Stacey and Steve Ellison
 Maggie Feldman
 Sondra Fetner
 Candia Fisher

** Of blessed memory*

HONOR ROLL

Selene and Leonard* Fishkin
 Deena and David Fishman
 Trish and Dick Flah
 Eleanore Frank
 Sheldon and Barbara Fromson
 Phyllis Garner♥
 Edith and Michael Gelfand
 Lori and Bruce Gendelman
 Martha and Richard Glasser
 Faye Glazer
 Barbara and Monroe Glitzer
 Lucille Goldberg and Lionel Fendell
 Robin and Robert S. Goodfriend
 Renee and Robert C. Gordon
 Bonnie and Martin Gregg
 Norma and Bernard Grill
 Barbara Grimpel
 Harriet and Harold* Gross
 Susan and Laurence Guthmann
 Ginger and Lawrence Hahn
 Harriet and Mervin Hartman
 Rhoda Hecht
 Lorraine Hoffinger
 Diane Honig
 Sue and Gary Hubschman
 Arlene and Lewis Immerman
 Jeri and Norman Jacobs
 Gail Jarmel
 Amy and Michael Jonas
 Sharon and Ivan Kaplan
 Jane and Richard* Karp
 Nanette and Douglas Kass
 Morton H. Kinzler
 Florence Kobran
 Paulette and Ronald Koch
 Shirley Stone Koffman
 and Milton Koffman
 Kimberly and Michael Kohner
 Joyce Koslow and Jay Thalheim*
 Arline and Jules Kotcher
 Iris Krintzman
 Cecelia Kriser
 Karen and Gene Kroner
 Felice Kronfeld
 Sandi and Harvey Lamm
 Patricia and Anthony Lampert
 Myrna and Roger Landay
 Pearl Lawrence
 Roslyn and Theodore Leopold
 Priscilla R. Leslie
 Gladys Cole Levine and Albert I. Levine
 Susanne and Marshall M. Levy
 Lisa and David Lickstein♥
 Marilyn Lilly
 Sally Lipton
 Cynnie S. List
 Rita and David Lockshin
 Susan and Alan Ludwig

Paula Lustbader
 Ronald Mandell
 Nancy Lurie Marks
 Susan and Richard Melchner
 Harriet and Alan H. Miller
 Irene and Joel Miller
 Selma Orleans
 Ruth Pearl
 Ruth and Irwin Peckman
 Judy and Mark Petricoff
 Karen and David Phillips
 Ronnie and William Potter
 Marcia and Louis Radler
 Barbara and Gerald Ranzal
 Ruth and Seymour Raubvogel
 Elaine Ravich
 Paula and Lawrence Rebak
 Janet Reynolds
 Linda and Stanton* Robins
 Roberta Robinson
 Felice Cantor Rosen and Neal Rosen♥
 Selma Rosen
 Judith and Jack Rosenberg
 Patricia and E. John Rosenwald, Jr.
 Marcia Rothschild
 Rita and Wallace Rubin
 Lillian and William B. Sandler
 Suzan Sankel
 Sylvia Schechter
 Whitney and Ira Schneider
 Shirley and Bernard Schnitzer
 Sandra and Norman Schulman
 Anita Schwartz and Robert Kaplan
 Evelyn and Irving Schwartz
 Debra and David Shapiro
 Lois Shapiro
 Selma Shapiro
 Shirley S. and Robert M. Siff
 Annice and S.W. Silberberg
 Ruth and Ronald Silberstein
 Lila and William Silver
 Paula and Harry Silverman
 Lynda and Kenneth Simon
 Shirley Slater
 Babette Soffer
 Beverly Sommer
 Diane and Herb Sosman
 Everne Spiegel
 Terri and Paul Sriberg
 Helen Stein
 Sylvia and Richard* Strauss
 Estelle Sugarman
 Katherine and Harvey Supowitz
 Sandra Taylor*
 Lion of Judah Endowment
 France Tessier and Ronald Hermann
 Bernice and Ken Tillman
 Marjorie and Philip Torgan

Natalie Tulman
 Helene and Edgar Udine
 Susan and Elliot Weinstein
 Anne Weiss*
 Lion of Judah Endowment
 Lois and Barry Weiss
 Marilyn and Norman Weizenbaum
 Sandra Whitman
 Marcia and Stanley Winikoff
 Belle and Victor Winston
 Nancy and David Wolf
 The Honorable Marjorie Yashar

\$1,000-\$5,999

Anonymous (61)
 Trudy and Howell Aarons
 Zella Aarons*
 Annual Campaign Endowment
 Carol and Sander Abend
 Cappy Abraham
 Gloria and Ian Abrams
 Jane Abrams
 Marcia and Paul Abrams
 Betty Abramson
 Patti and Lawrence Abramson
 Geraldine and Marcel Ackerman
 Marilyn and Stuart Adelfoff
 Elaine and Richard Ades
 Catherine and Frederick Adler
 Joan Grober-Adler and Sidney Adler
 Karen and Melvin Adler
 Marci and Moshe Adler
 Vicki Agron
 Louise and Charles Albert
 Nina and William Albert
 Priscilla and Stuart Albrecht
 Bruce Alexander
 Patricia and Melvin G. Alperin
 Barbara and Joel* Alpert
 Gerri and Harvey Alpert
 Gladys Alpert and Gerald Levy
 Ira Altfeder
 Barbara and Scott Altman
 Rhoda and Bernard Amster
 Joan and James Anchin
 Cindy Anderson
 Phyllis and Harvey Anikstein
 Alexander Annes Family Foundation:
 Susi Annes, Shari Wiezbowsky,
 Fred Annes, Lori Schoenfeld
 Rita Tucker and Irving Anton
 Betty Antonoff*
 Helen and Robert Appel
 Moondean and Joseph* Applebaum
 Joan and Robert Aronson
 Dr. Norman Atkin
 Evelyn and David Auerbach
 Sheila and Phillip Avruch



Brenda and Carlin Axelrod
 Dr. Marvin and Barbara Backal
 Lisa and Richard Baker
 Edward Baker
 Bennett Bakst
 Robert P. Balgley
 Jan and David Ball
 Herbert Bamel
 Dorothy and Martin Bandier
 Banyan Country Club
 Federation/UJA Day
 Millicent and Robert Barasch
 Pamela and Bernard Barbash
 Family Foundation
 Charles Barnett
 Jackie and Harvey J. Barnett
 Donna and Robert Baron
 Judy and Ronald Baron
 Leonard Baron
 Meryle Samuels and Irving Baron
 Rhoda and Bill Baron
 Zelda and Stanley Baron
 Joan B. and Richard L. Barovick
 Gail and Jack Barr
 Rita and Arnold Barr
 Sylvia and Morton Barr
 Ilene and Stanley Barshay
 Felice Barth*
 Annual Campaign Endowment
 Toby and Robin Bartosh
 Irma and Harold Batt
 Rebecca and Cyril Beck
 Alma and Larry Becker
 Helane and Harold Becker
 Lisa and Eric Becker
 Renee and Robert Belfer
 Mindi Belsky
 Ruby Benkendorf
 Carole and Richard D. Bennett
 Diana and Norman Benzaquen
 Nancy and Gary Beren
 Connie and Donald Berg
 Michelle and Zachary M. Berg
 Rachel and Jeremy S. Berg*
 Socki and Bruce Berg
 Myrna and Richard Bergel
 Karen Berger
 Phyllis and Michael Berger
 Marilynn and Louis Berke
 Nancy and Peter Berkley
 Joan and James Berkowitz
 Phyllis and Martin L. Berman
 Judie and Ron Bernon
 Dianne and Abraham Bernstein
 Rabbi Edward C. Bernstein
 Eleanor Bernstein
 Elizabeth and Saul Bernstein
 Nancy and Steven Bernstein

Marianne and Harvey Bernstein
 Rita and Leonard* Bernstein
 Ruth Bernstein
 The Honorable
 and Mrs. Stuart Bernstein
 Elin Binder
 Sandra Birnbaum
 Rena and Martin Blackman
 Janet and Adolph Blank
 Natalie and Reuven Blank
 Sydelle and Lee N. Blatt
 Arlene and Harvey Blau
 Beverly and Leonard Bloch
 Marcia Zeitlin Bloch
 and Edward J. Bloch, M.D.
 Marjorie Jossem Block
 Lois and Robert Block
 Anne and Elliot Bloom
 Marjorie and Gordon Bloom
 Samuel Bloomberg
 Connie and David Blue
 Charlotte G. Bluestone
 Marlene Bluestone and Arthur Fentin
 Barrie and J. Robert Blumenthal
 Lorraine Rogers-Bolton
 and Keith Bolton
 Deborah and Clive Boner
 Rena and Henry Bonk
 Sylvia Bookoff
 Phyllis and Marc Borak
 Lynn and Seymour Borislow
 Maxine and Seth Bosin
 Ginger Bowden and Barry Rubin
 Emily Bowman
 Enid and Leonard Boxer
 Marilyn and Irwin Brafman
 Josephine and Simon Braitman
 Adelyn and Jay H. Bramson
 Sally and Allan Bratman
 Burton Brauer
 Traci Pincourt-Braun and Keith Braun
 Sally and Joseph Braunstein
 Aaron Bravman
 Carol and Lewis Brecher
 Barbara and Stewart Brenner
 Marjorie and Neil Brenner
 Sandra and Sam Brenner
 Stanley B. Brenner
 Susan and Stuart Brenner
 Eva and Gerald Brisman
 Dee and Seymour Brode
 Emily and Howard Bromberg
 Claudine and Stephen Bronfman
 Family Foundation
 Carylee and Steven Bronstein
 Judith and Arthur Brooks
 Lou Ann and Irving Brothman
 Ann and Douglas S. Brown

Brenda and Marshall B. Brown
 Edna and Irving Brown
 Helen and Fred Brown
 Nancy and Howard Brown
 Nancy and Peter Brown
 Roberta and H. Harding Brown
 Stephen Brown
 Carol and E. Alan Brumberger
 Joan and Lyle Brundage
 Gayle and Richard Burstein
 Graciela Caggiano and Ira Smolens
 Denise and John Calicchio
 Muriel Cantor
 Barbara and Monte Carmel
 Marshall Carpenter
 Linda and Arthur Carter
 Joanne and Martin Cass
 Phyllis and Jerry Catz
 Greta and Alvin Chaiken
 Rochelle and Marvin Chait
 Christi and Jonathan Chane
 Judith and Jean Louis Chapdelaine
 Elaine Charendoff
 Belle Charles
 Elaine and Walter Charles
 Phyllis and Irwin Chase
 Carol Chavkin
 Janet and Morton Check
 Arlene and Harvey Cherner
 Rena and Gerald Chernow
 Ruth and David Chester
 Frederick Chicos
 Rosalie and Philip Chilow
 Anita Chorney
 Lois and Donald Chudacoff
 Shari and Arthur Cirkus
 Susan and Mark Claster
 Carol Cleveland and Mortimer Kaufman
 Anita and Wilfred* Cohen
 Arlene and Larry Cohen
 Betty Cohen
 Carol and Edward Cohen
 Carol and Michael Cohen
 Devara and Alvin Cohen
 Gail Cohen and Stanley Hahn
 Judy and David Cohen
 Karen B. and Arthur G. Cohen
 Linda Cohen and Richard Kaplan
 Phyllis and Herbert Cohen
 Ricky and Peter Cohen
 Lisa Pevaroff-Cohn and Gary Cohn
 Kristine and Stuart Cohn
 Susan and George Cohon
 Patricia and Jeffrey Cole
 Laura and Alfred Coleman
 Pam and Andrew Comiter
 Lois Consovoy
 Barbara and Marty Coopersmith

** Of blessed memory*

HONOR ROLL

Carol and Morton Corwin
 Debra and I. Michael Coslov
 Hortense and Jack Coven
 Anthony Cummings
 Julie and Peter Cummings
 Martha and Milton Dalitzky
 Carol and Sidney Dana
 Shelley and Donald Daren
 Lynne and Willard H. DaSilva
 Ruth Davidoff
 Marilyn and Richard Davimos
 Barbara and Robert Davis
 Denise and David Davis
 Norma and Irwin Davis
 Shelley and John B. Day
 Nathalie and Charles de Gunzburg
 Shirley and Gary Dellerson
 Myrna Denberg and Marvin Merin
 Rita Denerstein
 Joan and Evan Deoul
 Jackie and Paul* Desmarais
 Ronnie and Anthony Di Paolo
 Janice and Robert Diamond
 Shirley Diamond
 Dr. Ayala Digli and
 Rabbi Yaron Kapitulnik
 Judith Diguisepppe and Sanford Shkolnik
 Barbara and Robert Dilsheimer
 Aileen and Stuart Disick
 Gloria and Edward Dobin
 Blanche and Nathan Dorman
 Harry T.* and Shirley W.
 Dozor Foundation
 Helayne and Nathan Dratch
 Frances* and Bernard Dreskin
 Roslyn and William Drucker
 Ruth Ann Drucker
 Grace and Mike Drusinsky
 Claire Dubin
 Betsy and Robert Dubofsky
 Helene Dubow
 Michele Dubrinsky
 Roberta G. Dunitz
 Hope and Gary Dunkel♥
 Jean and Melvin Edelman
 Elliott Edelman
 Nancy and Martin Edelman
 Rhoda and Alan Edelman
 Susan Edgerton and Joseph Plumeri
 Lisa and Sanford Ehrenkranz
 Gail Ehrlich and Harvey Adelstein
 Mary Ann and Stephen Ehrlich
 Carol and Philip Eichler
 Cindy and David Eigen
 Linda and Michael Eigner
 Susan and Steven Eiseman
 Helen Ann and Albert Eisen
 Albert Eisenberg

Harvey Eisenberg
 Millie Eisenstock
 Anita and Jack Elias
 Ruth Elkman Grobstein
 Bina and Leonard* Ellen
 Barbara and Jordan Elliott
 Judy and Lou Ellman
 Charlotte and Howard Ellowitz
 Lorraine and Larry Elowsky
 Deborah and Martin Elrad
 Elaine and Robert Elsner
 Susie and Edward Elson
 Sherry and Kenneth Endelson
 Gloria and Jerome S. Engel
 Bonnie Englehardt Lautenberg
 and Sen. Frank Lautenberg*
 Aleen and David Epstein
 Bernard Epstein*
 George Epstein*
 Annual Campaign Endowment
 Linda and Robert Epstein
 Linda and Stephen Epstein
 Nancy and Sanford M. Epstein
 Sue and Julian Epstein
 Marilyn and Jerry Epton
 Everett Erlick
 Marina and Henry Etingin
 Joyce and Charles Ezrine
 Joan F. and Sidney S. Faber Foundation
 Adelle Fagelman
 Ellen and Gerald D. Falk
 Janice and Michael Falk
 Tibey and Julian Falk
 Roslyn and Avroy Fanaroff
 Florence and Arthur Farkas
 Marcia and Jacques Farkas
 Estelle and Leon Fassler
 Anita Feig
 Beverley and H. Lawrence Fein
 Carol and David Feinberg
 Lynne and Richard Feinstein
 Marge Felder
 Angela and David Feldman
 Anita and Gerald Feldman
 Ellen L.* and Albert J. Feldman
 Brenda and Robert Feldman
 Rabbi Leonid Feldman
 Mary and Stephen Feldman
 Stuart Feldman
 Hilary and Dr. David Felker
 Doris Felzer
 Beth and Richard Fentin
 Leatrice and Fred Feuerman
 Teri Fields
 Penny and Richard Fierstein
 Ellen and Stephen Fine
 Toby and Michael Fine
 Sandra and Gerald Fineberg

Jane and Steven Fink
 Loretta and Robert Fink
 Susan and William Fink
 Dorothy and Murray Finkel
 Helene and Raymond Fireman
 Barbara and Dr. Howard First
 Linda and Gregory Fischbach
 Norma and Maurice Fischberg
 Marilyn and Hobart Fischer
 Judy and Michael Fish
 Anita Fishbein
 Loretta and Robert Fishbein
 Edie and Conrad* Fisher
 Emily Fisher Landau
 Gwen and Lester Fisher
 Kathleen Fisher
 Mindy and Ronald Fishkind
 Marcia and Albert Fishman
 Laura and Luis Fleischman
 Beverly and Daniel Floersheimer
 Phylis Fogelson
 Gloria Forman
 Linda and Daniel Fortier
 Lois Foster
 Stacy and Andrew Fradkin
 Amy and James Frank
 Barbara and Steven Frankel
 Gladys and Justin Frankel
 Rina and Samuel Frankel
 Sharyn and Stuart Frankel
 Marcy and Martin Freedman
 Carole and Roger Freilich
 Stephanie Flicker
 Neysa and Leo Friedland
 Denise and Bruce D. Friedlander
 Sondra and Michael E. Friedlander
 Leslie and Bernard Friedman
 Marjorie and Max Friedman
 Gloria and Harvey* Friedman
 Fredi and Joseph Fries
 Tony Fromer
 Carol and Joseph Fuchs
 Janet A. Fuhrman
 Esther Funk
 Frieda* and Roy Furman
 Shatzi Gaines and Leonard Romanik
 Joy and Harvey Gales
 Leslie Gales and Keith Ray
 Susan and Les Gamza
 Alice and Nathan Gantcher
 Gloria and Joseph Gany
 Arlyne and Herbert Garde
 Adele Breslow and Seymour Gardner
 Beverly and Marvin Garelick
 Amy and Jeffrey Garelick
 Judith A. Garson
 and Steven N. Rappaport
 Marjorie Gelber

Lenore and Sheldon Geller
 Arlene and Stephen Genatt
 Sue and Sheldon Gering
 Theodore F. Gerson, M.D.
 Muriel and Irving* Gerstein
 Barbara and William Gersten
 Sarah and Bernard Gewirz
 Hannah Geyer
 Bunny Gibraltar and Harold Light
 Frances and Jerry Gilberg
 Elma E. and Milton A. Gilbert
 Elaine Giller
 Jaye and Harold Gillet
 Gloria and Louis* Gilson
 Susan and Stanley Ginsberg
 Dr. Leon Ginsburg
 Rae M. Ginsburg
 Gene and Irwin Glantz
 Herbert Glass
 Esther and Stuart Glasser
 Allison and Scott D. Glassman
 Roberta Glassman and Harvey Stuart
 Steven Glazer
 Morton Glenn
 Carol and Edward Glick
 Barbara and Marvin* Glickman
 Brenda and Joel Glickman
 Susan and Robert Glovsky
 Fay Gluck
 Toby Gluckstern
 Maxine and Ira Gluskin
 Connie and Richard Golber
 Jackie and David Gold
 Lois and Herman Gold
 Marcia and Michael Gold
 Beth and Marc Goldberg
 Carol and Avram Goldberg
 Deborah Goldberg and Michael Winter
 Diane and Robert A. Goldberg
 Harriet and George Goldberg
 Helen and Murray Goldberg
 Jackie and Ronald Goldberg
 Janis and Alan I. Goldberg
 Leslie and Alan Goldberg
 Linda and Arnold Goldberg
 Marsha and Richard Goldberg
 Mary and Jay Goldberg
 Sandra and Dr. G. Marshall Goldberg
 Shirley Goldberg
 Barbara and Jerome Golden
 Carol and Martin Goldenberg
 Maureen and William Goldfarb
 Diane and Mark Goldman
 Doris and Balfour Goldman
 Shelley and Ron Goldman
 Doris and Edward Goldring
 Diane and Jay Goldsmith
 Bernyce and Roy* Goldstein

Carol and Gilbert Goldstein
 Debbie and Fred Goldstein
 Fredda and Ed Goldstein
 Irving Goldstein
 Lynne and Paul Goldstein
 Pamela and Bruce Goldstein
 Rona Goldstein
 Susan and Evan Goldstein
 Karen S. and Manuel S. Golov
 Rheba and Murray Golub
 Ginger Gomprecht
 Fran Gonopolsky
 Honee Goodfriend*
 Lion of Judah Endowment
 Joanie and Murray Goodman
 Audrey Goodman
 Flo and Robert Goodman
 Jill and Bruce Goodman
 Patricia and Martin Goodstein
 Dr. Richard Goodwin & Giselle Reischer
 Barbara Gordon
 Charlene and Murray Gordon
 Charles Gorman
 Jay R. Gordon
 Marcie Gorman-Althof
 and Stanley Althof
 Marlene and Gerald Gordon
 Millicent and Leonard Gorsky
 Sandie and Arthur Gotlieb
 Merrill and Charles Gottesman
 Sheila Gottesman
 Elaine and Marvin Gottlieb
 Gloria and Jesse Gottlieb
 Kelly and Michael Gottlieb
 Linda and Harold Gottschall
 Dorothy Gould
 Eunice and Robert Gould
 Rose Gould
 Lorraine and Seymour Grabel
 Wendy and Peter Grabler
 Reva and Harvey Grace
 Joanne and Ronald Graceman
 Marlene Grad
 Rosalie and S. Robert Grass
 Sybil and Irving Graubard
 Avrum Gray
 Betty and Murray Green
 Elizabeth and Robert Green
 Eddie Green
 Sally and Milton Green
 Gay and Herbert Greenbaum
 Peggy and Melvin Greenberg
 Phyllis Greenberg
 Sonia Greenberg
 Pearl Greenfield* Endowment Fund
 Zee Jay and Jerry Greenspan
 Eleanor and Ronald S. Gross
 Phyllis and Steven Gross

Pricilla and Arthur Gross
 Joan Gross
 Alice Grossman
 Edith Grossman
 Tara and Stan Grossman
 Joseph H. Groveman
 Pat Guggenheim and Bob Born
 Norman Gutman
 Anne Guttman
 Sheila and Harold Guz
 Edith Hahn
 Audrey and Edward Halperin
 Caryl and Irving Halpern
 Demetra and Richard Halpern
 Beverly and Stuart Halpert
 Carol and Earle Halsband
 Linda and Jeff Hamburger
 Susan Handler
 Judith and Marvin Hans
 Shirley and Burton Harris
 Donna and Irwin Hart
 Korene and Hershel Hausman
 Barbara and Murray Hazan
 Sandra F. Heine
 Sharon and Gerald Heller
 Joy and Gilbert Helman
 Terry and Ronald Herbst
 Eve Zetlin-Hercz and Andre Hercz
 Sharon Herman
 Ruth and Arthur Herring
 Carol and James Herscot
 Janet and Arthur Hershaft
 Karen and Elliot Hershberg
 Barry Hershman
 Phyllis and Eugene Hershman
 Susan and Roger Hertog
 Carla and David Herwitz
 Barbara and Stephen Heyman
 Mildred and Melvin Heymann
 Myrna Hill
 Betty Jean Himeles
 Linda and Jeffrey Hirsch
 Marcia and Fred Hochberg
 Doris Hodroff
 Ileene and Gary Hoffman
 David Hollander
 Bonnie and Ira Hollenberg
 Sandra and Harris Hollin
 Suzanne and Michael Holmes
 Eva Holzer
 Myna and Hans Homburger
 Hendy and Donald Honig
 Judge Herbert Horn
 Debbie and Steve S. Hornstein
 Marlyn and Mel Horowitz
 Nancy and Barry Horowitz
 Jane and Michael Horvitz
 Patty and Michael Hourvitz

** Of blessed memory*

HONOR ROLL

Marjorie and Morton Howard
Dobie and Richard Hunegs
Eileen and Robert Hunt
Sondra Hurewitz
Cynthia and George* Hurwitz
Mina and Herbert* Hyman
Warren Hyman
Lisa and Nammie Ichilov
Frieda Ignatoff
Indian Spring Country Club Games Day
Rita Isaacson
Lord Anthony Jacobs
Janyce and Marvin Jacobs
Lucille Jacobs
Dorothy and Ernest Jacobson
JoAnn and Martin Jacobson
Ellen and Robert M. Jaffe
Judith and Mark Jaffe
Natalie and Jeff Jaffe
Margaretha and Eric Javits
Audrey Jayson
Ferne and Norman Jones
Barbara and Julian Juster
Minna and Arnold Kaden
JoAnn and Bernard Kahan
Joyce Kahn and Israel Lenzner
Mary and Peter Kalikow
Gayle and Michael Kalisman
Linda and Eugene Kalnitsky
Joan and Sid Kaltman
Hannah and Marvin Kamin
Vera and Lewis Kaminester
Jaclyn and Gerald Kaminsky
Muriel Kamp
Susan and A. Monnie Kanter
Phyllis and Michael Kanter
Daisy and Walter Kantrowitz
Arthur Kaplan
Claire and Howard Kaplan
Constance Kaplan
Gloria and Steven Kaplan
Rosalind Kaplan
Ruth and Maurice* Karlin
Gale and Harvey Karofsky
Linda and Lee Karofsky
Aileen and George S. Karp
Eleanor J. Karp
Leona Karp* Lion of Judah Endowment
Rochelle and Lawrence Karp
Jeanne Kaskey
Karen and Jay Kasner
Dr. Gerard and Renee Kass
Ruth Kassover
Elaine and Harmon Katz
Helene and Herbert Katz
Jean Katz
Meg and Steven Katz
Nancy G. Katz*
Lion of Judah Endowment

Sam Katz
Shirley Katz
Susan and Sydney Katz
Jane and Lawrence Katzen
Iris and Melvin Katzman
Rita and David Katznelson
Nancy and Robert Kauffman
Beatrice and Martin Kaufman
Florence and Robert Kaufman
Judith Kaufman
Silvana and David Kay
Sonia and James Kay
Martin Kelman and Gilda Tanz
Ellis and Anne Kern
Joseph Kerzner
Aviva and Barry Kesselman
Henni and John Kessler
Hope and Lawrence Kessler
Naomi and Arnold Kessler
Bertine and Salim Khazzam
Yvonne and Joshua Kieval
Ann and William* Kirschner
Beth and Robert Kirstein
Barbara and Kermit Kitman
Doreen and Paul Kizner
Linda and Henry Klaiman
Sylvia Kleeman
Rhoda and Richard Kleid
Aaron Klein
Carla and Jeffrey L. Klein
Carole and Paul Klein
Eleanor H. Klein
Janice and Robert Klein
Margot Klein
Penny and David Klein
Ruth and Eugene Klein
Silvana and Murray Klein
Barbara and Steve Koch
Julia and David Koch
Evyann and Robert Koenig
Bernard Koff
Michelle Kohn and Leslie Berghash
E. Leo Kolber and Ronith Gandell
Iris and Conrad Koller
Susan and William G. Kolodner
Judith and Paul Konigsberg
Ruth L. Kopelman
Andrea and James Koplik
Anita and Edward Koplowitz
Irys Korn
Charlotte Kornbluh*
Lion of Judah Endowment
Ellie and Gary Kornfeld
Irving Korwin
Carolyn and Peter Koslow
Shirley and Bernard Kott
Joseph Kovacs
Robert K. Kraft
Delphine and Reed Krakoff

Gloria and Baron Kramer
Lynn and Charles Kramer
Lynne and Paul Kramer
Milton A. & Charlotte R. Kramer
Charitable Foundation
Zina and Michael Kramer
Jane and Gerald Krasker
Suzanne Kraus
Anne* and Harvey Krautman
Marie-Josée and Henry R. Kravis
Shirley and Ely Krellenstein
Nini Krever and Eric Weiner, M.D.
Tracie and Gary Krieger
Joan and Richard Krim
Gladys and Stephen Krulik
Bernice Krupp
Alan Krutt
Shirley Kullen
Marlene and Ben Kuntz
Rosalie and Stephen Kurland
Blanche Kurtz
Diane Kurtz
Marjorie and Maurice Kurzmann
Phyllis and Lawrence Kushins
Barbara and Phil Kuwent
Pearl Kwartler
Barbara Lacher
Florence and Gilbert Lachow
Phyllis* and Sidney LaMonte
Hy Lampe
Connie and Alan Lampert
Ruth Lerner
Esther and Andre Landsman
Thelma Lando and Mortimer Spitalny
Joyce and Jack Lane
Linda* and Jules Lane
Nancy and Jeffrey Lane
Stacey and Curtis Lane
Maxyne and Robert Lang
Dvora Lange Callahan
Miriam and Marvin Langhaus
Andrea and Robert S. Lappin
Dorothy Lappin
Audrey Larman
Naomi Larman
Sara Lee and Barry Lerner
Bernice and Harold* Lasser
Ellen and Stanley Lattman
Michelle and Norman Lattman
Kay and Jerry Lauren
Barbara and Jerrold Lavine
Aline Lawrence
Catherine Lawrence and Jerome Morse
Carole and Jerome Lawton
Cheryl and Robert Lazarus
Iris Leaf
Adrienne and Leon Lebensbaum
Carolyn and Howard Ledewitz
Thomas H. Lee

Dorothy and Albert* Leebow
 Barbara Leff
 Sandra and William Lefkofsky
 Judy and Arthur Lehrhoff
 Lorraine and Alden Leib
 Anita Leibowitz
 Barbara and Peter Leibowitz
 Harriet and Martin Leibowitz
 Miki and Michael Leibowitz
 Sir Geoffrey and Lady Leigh
 Carol and Paul Leiman
 Myra and Theodore Leizman
 Dr. Albert Leizman and Ann Harte
 Etta and Ernest Lendman
 Michael Leone*
 Blanche and Irwin Lerner
 Isabel and Joseph Lerner
 Mimi and H. Jerome Lerner
 Diane and Ralph Leske
 Lissie and Shepard Lesser
 Donna & Mark Leventhal
 Sheila and Donald Leventhal
 Shirley and Allan M. Levick
 Beverlee and Sherman Levie
 Carrol Levin
 Joyce and Hal F. Levin
 Madeline W. Levin*
 Petra and Stephen A. Levin
 Stefani and Marvin Levin
 Susan and Richard D. Levin
 The A.L. Levine Family Foundation, Inc.
 Carol and Lawrence Levine
 Eleanor Levine
 June Levine and Lawrence Ross
 Phyllis and Harold E. Levine
 Susan and Steve Levine
 Teri and Mark Levine
 Clara and David Levins
 Barbara Levinsky
 Bernice and Herbert Levinson
 Carol Levitan
 Elsie Leviton
 Marcia and Alan Levitz
 Barbara and Stan Levy
 Betsy Levy
 Dorothy and John Levy
 Frances and Jack Levy
 Gretchen and Gregg Levy
 Judith and William Levy
 Karen and Paul Levy
 Nancy and Paul G. Levy
 Stephanie and Laurence Levy
 Sara-Mae and Jerry Lewis
 Iris and Michael Lewiston
 Myrna Lichtblau
 Bette and Cary Lichtenstein
 Rita Lifson
 Loretta and Robert Lifton

Barbara and Bernard Lightman
 Walter Lipsett
 Linda and Mark Lipshutz
 Melanie and Michael Lipson
 Jacqueline and Sheldon Liptz
 Shirley Liss and Morton West
 Karen and Martin List
 Laura Trust and Alan Litchman
 Kathy and Agustin Litvak
 Hannah and Mel Litwin
 Joan and Arthur Lopatin
 Dorothea and Stanley Lorber
 Elaine and Bernard Lorn
 Dedee and Stephen Lovell
 Burns M. Lowry
 Carol and Joel Lubin
 Edith Lubin
 Elinor and Ralph Lubow
 Isabel Lucas
 Dorothy and Alvin Ludwig
 Peg and Monty Lurie
 Marilyn and Marvin* Lustbader
 Zelda Luxenberg
 Elinor Lynn
 Arthur Falkin*
 Carol and Earle I. Mack
 Tami and Fredric Mack
 Marilyn Mades and Burton Silberstein
 Suzanne and Arthur Mahler
 Cecelia and Daniel Maisel
 Joan Makransky
 Seymour Malamed
 Susan and Gerry Maldoff
 Herb Maneloveg
 Inga and Leon Mann
 Nina Mann
 Elaine and Mervyn Manning
 Irving G. Manning, M.D.
 Morris Mansfield
 Betty Marcus
 Jeffrey A. Marcus
 Lois Marcus
 Harriet Marcus and Leonard Nyman
 Rhonda and Herbert Marcus
 Tevis Margolis
 Ruth and Herman Margules
 Thelma L. Marinoff
 Linda and Arthur Marion
 Susan and Morris Mark
 Maria and Jerome Markowitz
 Lana and Neville Marks
 Harriet Golding Martin
 and William Martin
 Elaine Marsh and Seymour Cohn
 Elaine and Peter Massa
 Helen and Albert Matsil
 Connie and Mort Mazer
 Katherine and Thomas McCarthy

Dianne and Peter Meckler
 Isolde and Stephen Medow
 Etta and Froman Mehl
 Carol and Philip Mehler
 Susan and Thomas Meier
 Roberta and Morton Melman
 Lucile Meltzer
 Joan and Herbert Mennen
 Suzanne and Frederick Menowitz
 Daisy and John Merey
 David Merson
 Lila and George Mesberg
 Myra and Mel Meskin
 Jeanne Meth
 Carole Weller and Arthur Metzger
 Karen and Steven Metzger
 Sandra and Edward Meyer
 Gladys Meyers*
 Lion of Judah Endowment
 Rosa and Bernard M. Meyers
 Naomi and Buddy Migicovsky
 Elaine and Arnold Miller
 Elaine and William Miller
 Lynne and Jerome H. Miller
 Jill S. and Alan B. Miller
 Joan Miller
 Joan and Ken Miller
 Jean and Peter Million
 Rita and Robert Miller
 Sandy Miller
 Suzanne Miller and Richard Raphael
 Cheryl and Philip Milstein
 Cheryl and Michael Minikes
 Carolyn Minskoff
 Rose and Marvin Mintz
 Shelley and Stan Mintz
 Jerome W. Moff
 Susan and Robert Mogil, M.D.
 Leah and Sanford Monosson
 Mary Montgomery
 Wilma and Charles Mooney
 Joan and William Mopper
 Abraham M. Mora
 Beth and Richard Morgan
 Sylvia and Ernest Morgenstern
 Jewell* and Lester* Morris
 Annual Campaign Endowment
 Judith and Lawrence Moskowitz
 Marsha and Bruce Moskowitz
 Marilyn and Herman Moss
 Ann Motzkin
 Gloria and Robert Moyer
 Marcia and Richard Moyer
 Elaine and Allan Muchin
 Laura and Lee Munder
 Judy Munroe and Steven Sidewater
 Aileen and Alvin Murstein
 Helene and Martin Myers

** Of blessed memory*

HONOR ROLL

Marilyn and Gilford Myers
Sandra and Ralph Myrow
Anita and Robert Naftaly
Ruth and David Naftaly
Elise and Leon Nagler
Susan and Michael Nash
Eileen and Stanley Nathanson
Sally Nathanson
Barbara and Alvin Nathel
Robert E. Nederlander
Jane and Josef Neiman
Laurie and Jonathan Nelson
Carol and Sandy Nemshin
Barbara Neuberg
Elinor and Richard Neudorfer
Marilyn and K. Sidney Neuman
Nancy and Michael Neuman
Sheldon Newberger
Doris and Joseph Newman
Georgia and Scott Newman
Joan* and Robert* Newman
Judge Robert and Gail Newman
Sydel and Larry Newman
Helen and Ronald Newmark
Jenni Frumer and Neil Newstein
Madelaine and Paul Niloff
Leeta and Harry Nistel
Rita and Max Nitzberg
Joan and Myron Nobler
Penny Novick
Jacob* and Sarah* Nussbaum Fund
Dolores and Sidney I. Oberman
Janice and Abraham Obuchowski
Saul Offit*
Marcia and Donald Okun
Bonnie and Pacy Oletsky
Shirley Olin
MaryAnn* and Joel Orgler
Shirley and Martin Orliner
Eleanor and Howard Oshry
Beth and Ronald Ostrow
Marsha and Lawrence Pacernick
Sidney Paddor
Esther and Seymour Padnos
Pearl and David Pall
Sarah and Bernard Pancer
Pamela and Edward Pantzer
Paul S. Pariser Family
Beatrice Parker
Joan and Stephen Parks
Renee and Melvin Parks
Myrna and Spencer Partrich
Sandra and Alvin Parven
Susan and Howard Pashman
Joel Passick
Rhonda and Philip Paston
Muriel Pattis
Sandra and Maxwell Paul

Miki and Edwin Pear
Barbara and Jerry Pearlman
Robin and Harold Peerenboom
Sheila and Walter Pekar
Claudia and Nelson Peltz
Laura Penn
Diane Penner and Marty Singer
Diane and Mark Perlberg
Harriette and Theodore Perlman
Liz and Alvin Perlman
Laura and Isaac Perlmutter
Iris and Howard Perry
Lisa and Richard Perry
Ruth and Arnold Peskin
Shirley and Nathan Peters
Fred Phillips
Joan and Joel Picket
Jane and Jack Piekarsky
Marlene and Cyril Pierce
Joan Pilchik
Ethel and Alan Pinkwasser
Dr. and Mrs. Walter Pinsker
Shirley and Irwin Pinsky
Ina and Murray Pitt
Bernice Podell and Jerome Weinrib
Dorothy and Benjamin* Polayes
Jamie and Jerald Politzer
Catherine and Leon Pollack
Ellen and Arthur Pollack
Robert Popolow
Regina and Herman Porten
Phyllis and Gerald Portnoy
Robert Postal
Nicky Prell
Jane and Jerome Pressman
Lois and Bill Prokocimer
Marilyn and Paul Ptak
Marsha and Steve Rabb
Jill and Mark Rachesky
Sylvia and Robert Rachesky
Bena Racine
Barbara Rackoff
Judith and Edward Radel
Ethel and Carl Radler
Carol B. Randman
Dorothy and Irving Ransen
Bitty and Peter Rapaport
Mrs. Howard Rappoport
Linda and Lee Rascovar
Linda and Ronald Rashkow
Audrey Raskin
Marjorie Raskin
Mrs. Cyrelle N. Ratzkin
Ellen and Michael Ray
Caron and Sheldon Regenbaum
Ellen and Irwin A. Regent
Rita Reich
Elaine Reider

Dorothy and Cyril Reitman
Jill and Joel Reitman
Liz and Andrew Reitman
Pamela and Jeffrey Rembaum
Rabbi Michael Resnick
Sheri and Monte Resnick
Valerie and Charles Riback
Patty and Charles Ribakoff
Barbara and Howard Rich
Marge and Herman Rich
Gwen and Gerald Richman
Ellen Schapps Richman
and Richard Richman
Natalie and Harry Richman
Barbara Riemer
Susan and Richard Rieser
Marcia S. Riesman
Deborah and Clifton Robbins
Carol and Hyman* Roberts
Flo and Buddy Robins
Joyce and Russell Robinson
Marilyn and Larry Robinson
Natalie Robinson
Elaine and Dominick Robustelli
Tanya and Michael Romanoff
Lisa and Michael Rome
Fran and Zev Rosen
Jill and Robert Rosen
Rhoda and Sherman J. Rosen
Sandra and Marvin Rosen
Sydell Rosen
Meryl and Howard Rosenbaum
Maxine and Dan Rosenberg
Kenneth Rosenberg
Sally and Arthur Rosenberg
Robyn and David Rosenblatt
Joanne and Howard Rosenbloom
Marilyn and Harvey Rosenbloom
Dianne and David Rosenfield
Ellen and Martin Rosenman
Eugene Rosensweet
Donna and Jack* Rosenthal
Ellen and Murray* Rosenzweig
Kara and Stephen M. Ross
Marion and Martin Ross
Milton Ross
Jayne and Joel Roth
Nancy and Arthur Roth
Robin and Robert Rothenberg
Rosalie and Joel Rothenberg
Barbara and Harold Rothman
Barbara and Richard Rothschild
Iris and Stanley Rothstein
Susan and Martin Rotter
Dr. & Mrs. Jerome Roy
Nancy and Robert Rubin
Alice and Irving Rubin
Bernard Rubinow

Tina and Frank Rubinstein
 Alice Rudin
 Ophelia Rudin
 Rachel Rudin
 Raina and Howard Ruskin
 Susan and Robert Ruskin
 Doris Russo
 Rae and Irving Russo
 Abby and Reid Ruttenberg
 Kristen and Daniel Sacks
 Jane Dresner Sadaka and Ned Sadaka
 Alma and Leon Sadow
 Phyllis and Robert Sage
 Joan and Jack Saltz
 Aida and Phil Salzman
 Janice and Richard Sambol
 Marcy Sanders
 Eleanor Sandler
 Linda Sandler
 Wilma and Steven Sandler
 Cyma and Edward Satell
 Lorraine and Joshua Saxe
 Rhoda and Stan Schaffer
 Joan and Stuart Schapiro
 Fiona and Michael Scharf
 Rhoda and Malcolm Scharf
 Anita Schechter
 Tommy Schechtman
 Joan and Jerome Scheckman
 Fradelle Schefren
 Ellen and Harold Schein
 Barbara and Arnold Scheinberg
 Amy and Robert Schlager
 Barbara and Maurice Schlang
 Eva and Marvin Schlanger
 Marilyn and Walter Schlessel
 Sue Schloss
 Cindy and Allan Schlossberg
 Lauren and Jeremy S. Schneider
 Randee and Jonathan Schneider♥
 Rita and Lawrence Schneider
 Elyse and Chuck Schneiderman
 Jean Schon
 Lenore Schottenstein
 Simone and Edouard Schouela
 Leslie and Ronald Y. Schram
 Barbara and Richard Schreibman
 Ethel and Harvey Schultz
 Allen Schultz
 Edie and Marvin Schur
 Scott and Heidi Schuster
 Dora and Stephen Schwartz
 Ellie and Hymie Schwartz
 Lucie Schwartz
 Muriel* and Sanford* Schwartz
 Memorial Annual
 Campaign Endowment
 Muriel and Selig Schwartz
 Selma and Lawrence Schwartz

Shirley and Leon Schwartz
 Wilma and Stanley Schwartz
 Hazel Scott
 Gloria and Edwin Sedran
 Gloria and John Segall
 Vera Segall
 Anita and Bob Seidemann
 Jerome Seiden
 Phyllis and Michael Selesnick
 Millie and Lawrence Selinger
 Yvette and Joseph Seltzer
 Marsha and Jerry Seslowe
 Miriam and Berman Shafer
 Flory Shaio and Allen Ross
 Dorothy and Burton Shaker
 Rosalie and Benjamin Shapero
 Betsy Shapiro
 Eileen and Rabbi Howard Shapiro
 Ellen and Steven Shapiro
 Fay Shapiro
 Jennifer and Kevin Shapiro
 Judie and Ray Shapiro
 Joan and Bernard Shapiro
 Leslee and Merton Shapiro
 Marjorie and Richard Shapiro
 Miriam and Richard Sharfman
 Abraham Sheer
 Betsy and Richard Sheerr
 Edith and Stanley Sheidlower
 Carol and Herbert Sherman
 Diane* and Peter Sherman
 Florence and Irving Sherman, M.D.
 Lawrence C. Sherman*
 Nancy and Arthur Sherman
 Marlene and Robert Shoenfeld
 Ronnie and John Shore
 Beverly and Arthur T. Shorin
 Helen and Rabbi Howard Shub
 Sheila Shulkin and Lou Isenberg
 Lenore and Arnold Shulman
 Barbara and Peter Sidel
 Alice and David Siegel
 Jeri A. and Harvey J. Siegel♥
 Martin and Denise Siegel
 Sue and Mickey Siegel
 Kathy and Edward Sigall
 Susan and Alan Silberstein
 Debra and Irv Silver
 Gloria and Melvin Silver
 Joshua Silver
 Renee and Steven Silver
 Jane and Philip Silverberg
 Linda and Dan Silverberg
 Adair and Henry Silverman
 Alexander and Rosalyn Silverman
 Philanthropic Fund
 Janet and Charles Silverman
 Marilyn and Leon Silverman
 Wendy and Stanley Silverman

Marilyn and Bennet Silvershein
 Patricia and Howard Silverstein
 Jacqueline and Bud Simborg
 Andrea and Rabbi Michael Simon
 Barbara and Philip* Simon
 Esther Rosenberg-Simon
 and David Simon
 Freyda and Richard Simon
 Lee Simon
 Barbara Singer
 Fay and Samuel Singer
 Nancy and John Singer
 Margaret and Lawrence Singerman
 Pauline Sirota and Herbert Zlotnick
 Doris* and Melvin Sirow
 Jill and Sanford Sirulnick
 Caryl and Robert Siskin
 Leah and Phillip Siskin
 Linda and Lawrence Skatoff
 Beth and Leonard Sloan
 Karen and Michael Slosberg
 Sandy and Jules Slotnick
 Judith and Melvin D. Small
 Shirley and Albert Small
 Anita and David Smith
 Barrie and Jeffrey Smith
 Norma and Gordon H. Smith
 Robin Smith
 Ruth and Norman Smith
 Ruth and Eliot Snider
 Phyllis and Robert Snider
 Judy and Robert Snyder
 Virginia Soble
 Nancy and Robert Soifer
 Ezri Sokol
 Siema* and Arnold Sollar
 Marlene and Louis Solomon
 Barbara Sommers and Sandy Myers
 Keith Sonderling
 Lew Sonn
 Susan Sosnick
 Wendy and William Spatz
 Barbara and Stewart Spector
 Ellen and Martin Sperber
 Lisa and Michael Spett
 Carol Spiegel
 Michelle and Philip Spies
 Diane and Marc Spilker
 Maryanne and Kenneth I. Springer
 Marilyn Spungin*
 Lion of Judah Endowment
 Maxwell Stander
 Ruth Stanger
 Deborah and Michael Stapler
 Doris and Sol Stark
 Harriet and Pat Starr
 Ruth and Norman Stavisky
 Tubby Stayman
 Barbara and Jay Stein

* Of blessed memory

HONOR ROLL

Joanne and Joseph Stein
Martin Stein
Norman Y. Stein
Phyllis and Mark Stein
Sandra and Kenneth S. Stein
Terri and Richard Stein
Corrine Steinbach
Diane and Michael Steinberg
Joan and Michael Steinberg
Diane and Michael Steiner
Rhoda and Charles Steiner
Natalie and Jerome Steinmetz
Myra and Jerry Stemerma
Sheila and Fred Stempler
Bonnie and Steven Stern
Debra and David Stern
Sandra and Evan Stern
Toni and Ronald Stevens
Doris Taxin and Jack Stievelman
Estelle and Robert Stillman
Sylvia and Fred Stillman
Lawrence and Marjorie Stoll Foundation
Esther Stoller
Dr. and Mrs. Joseph M. Stolman
Marcia Stone
Danielle and Craig Storch♥
Ruby and Stanley Strauss
Muriel and Myron Strober
Roland Stroyman
Merle and Jim Styer
Ted* and Mutt* Susman
Annual Campaign Endowment
Wini Suss
Barbara Susser
Thelma Susskind
Elaine and Martin Sussman
Marion and Gerald Sussman
Richard Sussman
Richard Sussman
Sandra and Jeffrey Sutton
Robert Swartz
Beatrice Swidler
Corinne and Alan Swoff
Esther and Abraham Szmukler
Joseph Tabak
Rita Taca
Joan and Charles Tager
Roberta and Michael Tager
Lisa and Steven Tananbaum
Anne Tanen
Barbara and Nathan Tanen
Bernice and Bernard Tannenbaum
Susan and Morris Tarkinow
Lynne Tarnopol
Dr. Herbert Taubman
and Ella Seidenfeld
Judy and A. Alfred Taubman

Nanette and Arthur Tauscher
Sheila Tenenblatt
Barbara and Fred Tepperman
Phyllis and Richard Terker
Alison and David Thalheim
Joan and John Thalheimer
Lizzie and Jonathan Tisch
Diane Tohn
Rabbi Joanna Tract
and Rabbi Anthony B. Fratello
Judy and Fred Traub
Barbara and Irving Tripp
Rhoda and Nathan Trotenberg
Renee and Daniel Tucker
Suzanne and Michael Turkewitz
Polly and Richard Van Dernoot
Dean Vegosen
Lorraine* and Arthur Virshup
Pearl and Mark Vogel
Dora and Joseph Wainer
Linda and Daniel Waintrup
Florence Z. Walk
Judy and Gary Walk
Nora Wallace and Jack Nusbaum
Sylvia and Bernard Wallis
Jane and Ira Warshaw
Michelle Wasch-Lobovits
Hazel Wasserman and Mac Moyse*
Judith and Sanford Wasserman
Anita and Harold Watsky
Loraine and Cyril Waynik
Arleen and Charles Wayte
Estelle and Nathan Wechsler
Florence and George Wechsler
Lise and Henri Wechsler
Claire and Morris Weinbaum
Robert F. Weinberg
Carol and Jeff* Weiner
Harriet and Burton Weiner
Roberta and Emanuel Weiner
Tobey and Lester Weiner
Jo-Anne and Gerald Weingarden
Helene and David Weingarten
Bernard Weinstein
Carole and Howard Weinstein
Debora and Harris Weinstein
Eleanor Weinstock
Janice Weisberg
Bobby and Mark Weisburger
Roberta and Martin Weisinger
Frances and Robert Weisman
Laura and Donald Weiss
Susan and Richard Weiss
Lynne and Stuart Weitzman
Bonnie Wener
Marcia and Irwin Wesler
Carol West and Stephen Bobrow

Lorraine Whalen
Barbara and Howard* Wiener
Sherry and Fred Wiener
Hanna Wildenberg
Barbara and Michael D. Wildstein
Vicki and Stephen R. Wildstein
Carol and Stanley Willner
Audrey and Morris Wilson
Judy Rubin and Howard Winer
Shoshanna Wingate
Linda and Al Winick
Elaine Winik
Shirley Winkler
Gloria Winston
Susan and Benjamin Winter
Carol and Sande Wische
Oblio and Barry Wish
Eileen and Irwin Wishnow
Ilene and Peter Wohlgemuth
Estelle and Jacob Wolansky
Judith and Michael R. Wolov
Glenda and Arthur Wolpert
Marilyn and Walter Wolpin
Laura Wolpo
Carole Worth
Suzanne and Robert C. Wright
Phyllis Yablans
Babette and Lawrence Yablon
Lois and Alan Yaffe
John Yashar
Carolyn and Michael S. Yasuna
Joyce Yeckes
Sandra and Donald Yellin
June and Leonard Yohay
Joel Yudenfreund
Joan and Sidney Yuskovitz
Ruth Zalaznick
Flossie and Jerry Zales
Betty and Robert Zall
Joan and Stanley Zeller
Lois Mazer-Zelman and Martin Zelman
Cynthia and Morton Zetlin
Dorothy and Herbert Zimelis
Jane and Ronald Zimmerman
Evelyn Zinkerman
Diane and Jerome Zins
David Zises
Arlene and Gilbert Zitin
Barbara and Donald Zucker
Janet and Simon Zucker
Marilyn and Rabbi Leonard C. Zucker
Roy Zuckerberg
Gloria and Jerome* Zuflacht
Rhea and Karl Zukerman

LION OF JUDAH

Lion of Judah Endowment (LOJE) women have established a permanent legacy with a minimum endowment of \$120,000, which will perpetuate the Lion of Judah gift through Federation's Women's Philanthropy Department.

Prime Minister's Council (\$100,000+)

Dorothy Adler ♦ ☆
Marjorie Fisher
Sarita D. Gantz
Sylvia Greenberg
Arlene I. Kaufman ♦ ☆
Barbara Kay ♦ ☆
Bernice (Bootsie) Levinson
Bente S. Lyons ♦
Suzanne R. Michaan ♦ ☆
Gloria Schusterman

Sabra Lion of Judah (\$75,000-\$99,999)

Sophie Davis* ☆
Nancy C. Hart
Sydell L. Miller

Zahav Lion of Judah (\$50,000-\$74,999)

Diane Belfer
Joan Bildner*
Leona Chanin
Helen G. Doppelt
Sheila Engelstein ♦ ☆
Marjorie Fiverson
Linda Golden ♦ ☆
Ronnie Isenberg
Kathy Jacobson
Marilyn L. Katz
Isabelle Leeds
Claire Levine ♦ ☆
Shirley F. Levy ♦
Stacey K. Levy
Vicki Loring ♦ ☆
Sydelle Meyer
Barbara Mines ♦
Bonnie Osher
Martha Richman* ♦ ☆
Mimi Rieder
Shirley Saltzman
Susan Zeff

Amethyst Lion of Judah (\$36,000-\$49,999)

Lois Baker ♦
Carol Chernoff

Joan Eigen
Sylvia Hassenfeld
Ronnie Heyman
Helene Cummings-Karp
Zelda Mason ♦
Adele Shamban ♦
Hope Silverman ♦

Emerald Lion of Judah (\$25,000-\$35,999)

Gladys Benenson
Anita Boxer
Rosetta Brodsky
The Honorable Ann W. Brown
Shirlee G. Brown
Barbara Danenberg ♦
Frances Eisenberg
Sheila Fine
Rita Dee Hassenfeld
Karen L. Krause
Vivian F. Lieberman ♦ ☆
Sondra Mack
Karen Mandelbaum
Renee Nadel
Helene Netter
Hannah Rabinowitz
Fran Rothstein
Virginia Sand
Joan Serchuck
Judith Steinberg
Helen Yulman

Sapphire Lion of Judah (\$18,000-\$24,999)

Anonymous (4)
Ruth Abramson ♦
Inge Adler ♦
Marilyn Alexander
Rosalee Davison ♦
Jacqueline Eder* ♦ ☆
Vickie Farber
Cynthia Friedman
Marsha Funk
Arlene Lefkowitz
Erna Liebovich ♦ ☆
Gaye Moelis ♦
Marilyn Moser
Lyn M. Ross

☆ Star of David Society members have created a Lion of Judah Endowment (LOJE) or Perpetual Annual Campaign Endowment (PACE) of at least \$200,000 or a permanent endowment of \$500,000

♦ Lion of Judah Endowment

* Of blessed memory

Vivian Scharer ♦
Audrey Schwartz
Elaine Wolff ♦

Ruby Lion of Judah (\$10,000-\$24,999)

Anonymous (4)
Madlyn Abramson
Marcia Applebaum
Nancy Baer
Harriette Baime ♦
Shirley Baratz
Elinor Belfer
Linda Cortell Benjamin ♦
Cynthia Berenson
Marjorie G. Berg ♦
Judy Bergman
Eileen Berman ♦
Constance Blacher ♦
Ellen Block
Sandra Bornstein ♦
The Honorable Nancy Brinker
Peggy S. Brown
Joan Chorney
Gloria Cohen
Mary Cordes
Sheryl Davidoff ♦
Barbara Deane
Shirley Denholtz
Nanci Dephoure
Reva Dessauer
Bonnie S. Dwares
Tootsie Eisenberg
Bonnie Feinberg
Minerva Feinberg
Esther Feldberg ♦
Jill Fenster
Barbara Field
Gloria Fine
Malka Fingold
Marjorie Fink ♦
Miriam Flamm
Linda Frankel
Lita Fromstein*
Sandra Geller
Shelly Gerson
Shaldine Gillman
Doris Glunts
Maxine Goldblum

LION OF JUDAH

Carol Goodman
Tamra F. Gould
Norma R. Grabler
Phyllis Greenberg
Jane Haymon
Cynthia Hirsch ♦
Helen G. Hoffman ♦
Elayne Hurwitz
Michelle Jacobson
Linda Kaplan
Lynn Kaston
Marlene Katzman
Mrs. Henry L. Kimelman ♦
Angelica Klebanoff
Renee Kline
Gwen Knapp
Carol Kossar
Sandra G. Krakoff ♦ ☆
Marilyn Lampert ♦
Susan Lane
Lisa Leder
Joan Lehman
Barbara Leidner ♦
Linda Lesser
Barbara R. Levine
Faye Levine
Marjorie Levins
Thelma Linsey
Eileen Ludwig Greenland ♦
Maxine Marks
Hermione Matsil*
Sylvia Moore
Beverly Myers
Janice Netzký
Gayle Newman
Nancy Oelbaum
Sylvia Olnick
Sheila Olshansky
Deirdre Osofsky
Elinor Perkins
Lynn Peseckis
Cecelia Polster
Babette H. Rosenberg
Debra Roshfeld
Alice Rubinstein
Millicent Rudnick
Bobby Sachs
Dundi Sachs
Hilda Salmanson
June Salny
Alyne Salstone
Judith P. Schlager
Elaine Schuster

Muriel Abramson Shapiro
Elaine Sheft ♦
Laurie Silvers
Joanne Singer
Charlotte E. Skoler* ♦ ☆
Gloria Slass
Sydelle B. Sonkin
Anne Stanfield
Barbara F. Stern
Susan Stoltz
Linda Teitelbaum
Norma Tiefel
Joanne Weinbach
Penni Weinberg
Jean Weiner
Judith Weiss
Penny Wender
Rita Wolfson ♦ ☆
Evelyn Woolman ♦

Lion of Judah (\$6,000-\$9,999)

Anonymous (9)
Mona Abrams
Eileen Abramson
Linda Adelson
Wendi Adler
Isabell Adler
Alene Alper
Gigi Aron
Meryl Avni
Kathleen Azeez
Beth Bates ♦
Annette Becker
Helen Bix
Selma Blattman
Betsy Bleznak
Vivian Bliss
Beatrice W. Bloch ♦
Roberta Bogen
Nina Botel
Phyllis Brindi ♦
Carolyn Brodsky
Cynthia R. Brown
Jan Burke
Ellen Buscemi
Jo Ann Carr
Sharon Cherry
Ann Cohen
Carol Feinberg Cohen
Marlene Cohen
Roslyn Cohen
Zelda Cohen

Marilyn Comiter
Ann Cope
Ann Copeland
Joyce Cornick
Joan Cramer
Joan Daniels
Phyllis Danilow
Jane Y. Decter
Elsie Dekelboum* ♦
Wendy Dinner
Georgie Duber
Maggie Feldman ♦
Sondra Fetner
Selene Fishkin ♦
Deena Fishman
Libby Fishman
Deborah Fox Katz
Eleanore Frank ♦
June Fuhrman ♦
Susan Furst
Phyllis Garner
Edith Gelfand
Joan Gellis
Lori Gendelman
Martha Glasser
Faye Glazer
Barbara Glitzer
Lucille Goldberg ♦
Honee Goodfriend* ♦
Renee Gordon
Paula Granoff
Carol Greenbaum ♦
Bonnie Gregge
Barbara Grimpel
Harriet Gross
Mimi Habush
Ginger Hahn
Harriet Hartman ♦
Rhoda Hecht
Rhea Herman
Mae Herman Askinas
Marianne Hess
Lorraine Hoffinger ♦
Diane Honig
Sue Hubschman
Arlene Immerman
Jeri Jacobs
Gail Jarmel
Amy M. Jonas ♦ ☆
Susanne Jonas Levy
Sharon Kaplan
Jane H. Karp ♦
Leona Karp* ♦ ☆



Nanette Kass
 Nancy G. Katz* ♦ ☆
 Jacqueline Kaufman
 Sheila Kaufman
 Karen Keats
 Florence Kobran
 Paulette Koch
 Charlotte Kornbluh ♦
 Arline Kotcher
 Iris Krintzman
 Ceil Kriser ♦
 Karen Kroner
 Felice Kronfeld
 Sandi Lamm
 Patricia Lampert
 Myrna Landay
 Marsha Laufer
 Pearl Lawrence ♦
 Phyllis LeBoff
 Priscilla Leslie
 Jennifer Lesser
 Myrna Leven
 Gladys Cole Levine ♦
 Carole-Ann Levine
 Susan Levitt
 Judith A. Levy ♦
 Lisa Lickstein
 Cynthia Liebman
 Marilyn Lilly
 Phyllis Lipsett
 Sally Lipton ♦
 Cynnie S. List ♦
 Paula Lustbader
 Susan Melchner
 Gladys Meyers* ♦
 Harriet Miller
 Irene Miller
 Susan Musinger
 Phylis Newman
 Selma Orleans
 Ruth Pearl ♦
 Doris Pearlman Goldenberg* ♦
 Ruth Peckman
 Susan Shulman Pertnoy
 Judy Petricoff
 Karen Phillips
 Barbara Ranzal
 Elaine Ravich
 Paula Rebak
 Janet Reynolds
 Stephanie Ribakoff

Beverly L. Robbins ♦
 Roberta Robinson
 Felice Cantor Rosen
 Selma Rosen ♦
 Judith Rosenberg ♦
 Marjorie Rosenblatt*
 Linda Rosenson
 Elinor Rosenthal
 Susan Ross
 Marcia Rothschild
 Rita Rubin
 Janet Salem
 Lillian Sandler
 Suzan Sankel
 Sylvia Schechter
 Whitney Schneider
 Shirley Schnitzer
 Carol Schulman
 Sandra Schulman
 Anita Schwartz
 Evelyn Schwartz
 Lisa Seymour ♦
 Debra Shapiro
 Lois Shapiro ♦
 Selma Shapiro
 Elizabeth S. Shulman ♦
 Phyllis Siegel
 Shirley S. Siff
 Annice Silberberg
 Ruth Silberstein
 Lila Silver
 Jane Simon
 Shirley Slater
 Gilda Slifka
 Babette Soffer
 Beverly Sommer
 Diane Sosman ♦
 Everne Spiegel
 Jeanette Spira
 Marilyn Spungin* ♦
 Terri Striberg
 Helen Stein
 Shirley Stone Koffman
 Marlene Strauss
 Sylvia Strauss
 Estelle Sugarman
 Katherine Supowitz
 Sandra M. Taylor* ♦
 France Tessier
 Bernice Tillman
 Evelyn Tobin

Sandra Trockman
 Natalie Tulman
 Susan Weinberg
 Anne Weiss* ♦
 Lois Weiss
 Marilyn Weizenbaum
 Sandra Whitman
 Sheila Wilensky
 Audrey Wilson ♦
 Marcia Winikoff
 Belle Winston
 Leatrice Wolf
 Nancy Wolf
 Lois Yashar
 The Honorable Marjorie Yashar ♦ ☆
 Lisa Zwig Gerstein

Step-Up Lion of Judah

Journey towards a Lion of Judah over a three-year period; \$3,600, \$4,800 and \$6,000.

Tami Baldinger
 Rachel Berg ♦
 Michele Dubrinsky
 Hope Dunkel
 Judy Fish
 Sylvana Klein
 Susan Levine
 Gail Newman
 Cindy Schlossberg
 Sheila Tenenblatt
 Helene Weingarten

Elsewhere Lion of Judah

Lions from other communities are recognized for a \$3,600 contribution to our Federation.

Anonymous (1)
 Vicki Agron
 Nina Albert
 Pamela Barbash
 Penny Blumenstein
 Ileene Hoffman*
 Sandra Paul
 Cyma Satell
 Anita Seidemann
 Tubby Stayman ♦

ANNUAL REPORT | 2013



Jewish Federation of Palm Beach County

ENRICHING JEWISH LIFE

CARING FOR VULNERABLE POPULATIONS

BUILDING GLOBAL JEWISH COMMUNITY



4601 Community Drive, West Palm Beach, FL 33417
Phone: 561.478.0700 | Fax: 561.478.9696

JewishPalmBeach.org | jewishpalmbeach | [@jtweetsinpbc](https://twitter.com/jtweetsinpbc)