Sports
Athletics
Financial
Markets

Omaha World-Herald

Sunday Sports Section

Sports
Athletics
Financial
Markets

OMAHA, NEBRASKA, SEPTEMBER 27, 1931. B SECTION—EIGHT PAGES.

Creighton Downs Baker, 26-7; Huskers Rout Coyotes, 44-6

St. Mary's Upsets Southern California; Iowa State Ends Long Losing Streak

The SPORTOLOG

Win for Macks Means Records.

THE firm that wins three consecutive world series will set a record. If old Mr. Mack's affectionate employes beat the Cardinals to four victories early next week the record will be theirs, a sort of token of esteem for their fatherly boss, if you believe Mr. Mickey Cochrane wasn't just luncheon-club blutting the other day.

The first series was perpetrated in 1903, before the Red scare touched off a couple of years previously by the late Leon Czolgosz and La Goldman had entirely faded out.

* * *

THERE has been a series every autumn since that time, save in 1904, when the Giants refused to play the Boston Red Stockings. The Red Stockings, the Giants maintained, were representatives of a bush league and not a major. The late and sincerely lamented Byron Bancroft Johnson removed that delusion before another season had passed.

* * *

FIVE clubs have won two straight series, and one of the five achieved this feat twice. This was the Athletics, chaperoned on both occasions, as today, by the gentle Connie.

The A's, in fact, have taken three series in four years, which is something of an achievement. They won in 1910 and 1911, but in 1912 the Red Sox took the American league title and went on to split the winners' series share. In 1913 Mr. Mack guided Plank, Bender, Strunk, Collins, McInnis and the rest of his White Elephant herd to the top again. The next year hell broke loose in Europe and in the series, too. The Athletics retained the American league title, but the way those Boston Braves maltreated the White Elephants was enough to bring the S. P. C. A. into emergency session.

* * *

IN 1929 the Athletics pulled to the summit again, after long years of floundering in the lower regions. They blasted Mr. Will Wrigley's fine plans for the Cubs. Then last year they were equally inconsiderate of the Cardinals.

If they can repeat, starting next Thursday, they will have made one record to be shared by the entire club, and another to be presented as a personal gift to their manager. For if the Macks win this year old Connie will have managed six series champions, and that almost will be two records in one. No other manager can touch this number; none can touch Connie's present five, in fact. And no town ever has had six series winners from the same league.

* * *

UP TO now, the most series won by any club is five. Two have attained this number, Philadelphia—all under Connie Mack—and the Boston Red Sox. The Yankees have won three, the White Sox two and Washington and Cleveland one each.

The Giants lead the National league with three world championships of the major leagues, but they all happened a long time ago, the last in 1922. The Cubs have taken two, and so have the Pirates, and the Braves, Redlegs and Cardinals one apiece.

Seventeen times American league teams have triumphed; 10 times the pennant winners in the National were successful.

Victory for the Athletics, then, will make them the first team ever to win three series in a row, the first team to win six series and the first team ever to set four straight victories as their goal.

* * *

THE parties who hatched the major league post season series had a streak of Barnum in them. It wouldn't do to call the games just what they were, or even to stretch the facts conservatively and blare a national championship ballyhoo. No sir. They called the contests the world's series—for the championship of the world, even though the backward peoples of Finland, Manchuria and the Sudan didn't even know the affair was considered, and hence didn't have an opportunity to do any challenging.

Thus it has been ever since—the world series. But in reality this bit of autumnal delirium only decides the championship of the major leagues. Not this year, of course, but in years past I've a hunch that the champion of the Association or International could have given the world series winner an interesting time.

FREDERICK WARE.
Sports Editor.

SOPHOMORES PUT PUNCH IN ATTACK OF BLUEJAY TEAM

Collin, Carland, Rose Brighten Hilltop's Outlook for Season.

BY HOWARD WOLFF.

IT LOOKS like the victory famine at Creighton university is at an end. And it's a gang of hustling sophomores who are helping Bluejay supporters view the 1931 football outlook with rose-colored spectacles.

For Connie Collin, Jack Carland, Chuck Rose and the rest of the sophomore tribe Saturday night whipped Baker university's eleven, 26 to 7, at the Hilltop, while eight thousand looked on in glee.

It was Creighton's first football victory since just a year ago this September, when the Bluejays of 1930 defeated another Kansas college team, St. Mary's, 12 to 0. After that victory the Hilltoppers met seven consecutive reversals.

3 Touchdowns Second Period.

But Cornie and his crew served notice that this is another season. True, they failed to score in the last half, but Coach Stark had a second and third-string line in the fray most of the final period.

What thrilled every Hilltop fan was that second quarter, when the sophomore kids ripped and pounded their way to three touchdowns, although the most spectacular play of the period was Jack Carland's 56-yard dash off tackle. He was hauled down short of the goal, but the Bluejays went right on ahead to get that touchdown, just the same.

And here's a good spot to put in a word for those lads from Kansas. Outweighed and outplayed in the first half, they came back with rare courage in the final two periods, although twice 15-yard penalties cost Creighton almost certain scoring opportunities.

Score in First 5 Minutes.

Coach Stark's lads got the jump right from the gun, scoring in the first five minutes of play. A 26-yard dash by Collin paved the way while line bucks sent the ball to Baker's 25-yard line, from where Collin sent a perfect pass to Captain Worthing for a touchdown.

There was no further scoring in this period, but just before the period ended Creighton got the ball deep into Baker territory and after two minutes of play in the second quarter Collin ripped over. The next touchdown belongs to Jack Carland and Chuck Rose, another sophomore pair. Short dashes by Carland and Rose's 18-yard gallop put the ball on the two-yard line. Carland crashed over.

A moment later, Carland produced his electrifying sprint of 56 yards, Pike, hauling him down just short of the goal. Line punching carried the ball to the one-yard line and Johnny Moran, also a sophomore, got the touchdown.

Baker Scores in Third.

Four first downs in a row, one gained on a 25-yard pass, brought Baker into scoring position at the start of the third period and another pass, Stock to Cookson over the goal, did the work. Wilkinson place kicked for the point.

Stark gave most of his squad members a chance, although only four plays were used during the game. He didn't have to uncover anything.

Chicago Defeats Cornell but Loses to Hillsdale Team

Stagg Field, Chicago, Ill., Sept. 26 (AP).—A maroon team that was good enough to defeat Cornell college of Iowa, 12 to 0, was unable to come back in the second part of a double header on Stagg field Saturday. Hillsdale college, the second Chicago university opponent, walked off in the dusk with a 7-to-0 victory to cast some disappointment on the opening of Coach Stagg's fortieth season on the midway.

McMillin Calls Off Kansas State Drill

(The World-Herald's Sports Service.)

Manhattan, Kans., Sept. 26.—The Kansas State varsity was excused from work Saturday in order to give the cripples a chance to recover. The squad drew new game uniforms. Coach Bo McMillin attended the Kansas-Colorado Aggie game at Lawrence.

CORNHUSKERS IN ACTION . . . . . FIRST GAME OF SEASON

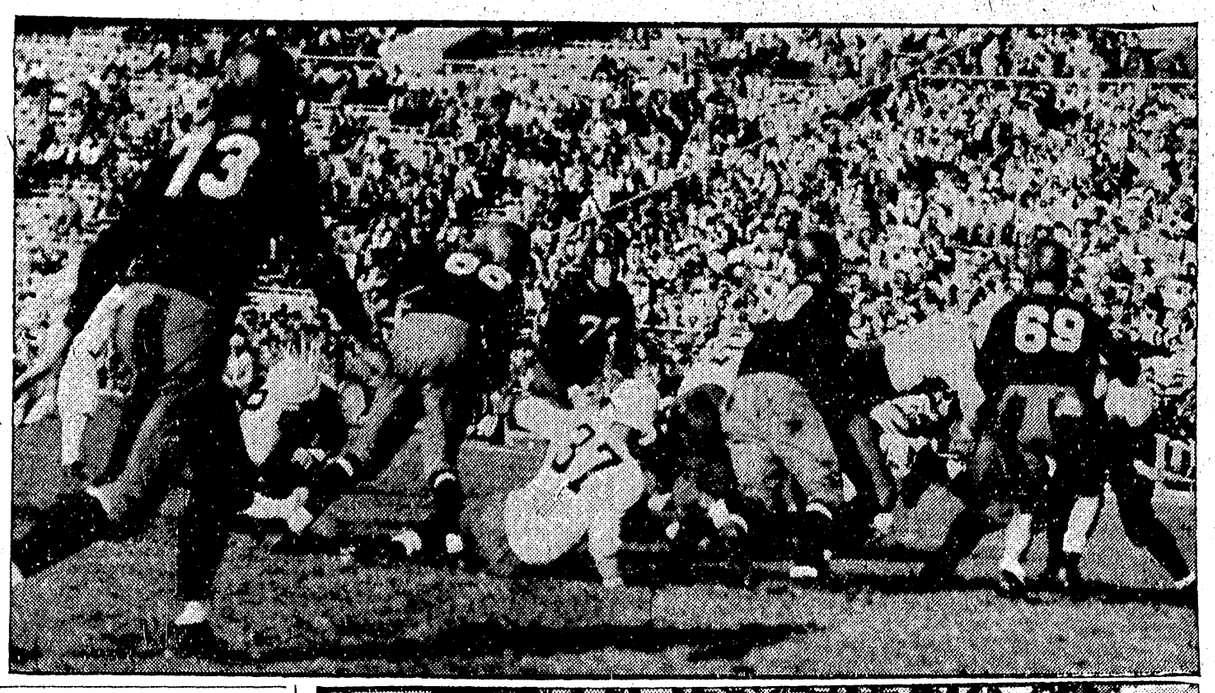

HERE are the 1931 Cornhuskers in action against the Coyotes of the University of South Dakota. The top photo shows a bit of offensive work, Kreitzinger plunging across the goal line for the fifth touchdown. The lower photo shows some defensive play, Staab of Nebraska tackling Ostlund, the South Dakota star.

ST. MARY'S DOWNS TROJANS BY 13-7

Two Long Passes Upset Southern California Before 75,000.

Olympic Stadium, Los Angeles, Cal., Sept. 26 (AP).—Two brilliant passes, two flashes of scarlet, and St. Mary's Gaels galloped to a 13-to-7 victory over the mighty men of Troy here Saturday before 75 thousand rioting fans.

With surprising and unheralded deception, the Gaels, against seemingly great odds, rose to subdue the University of Southern California, new tandem shift, power and all, in the third period, after the Tropans thrice had knocked at the door of victory.

There was nothing on paper to warrant such an upset, for Coach Howard Jones' team outdowned St. Mary's, 17 to 5, but this is without reckoning with the flaming fighting spirit of Coach Edward "Slip" Madigan's team.

Goal Posts Razed.

Bud Toscani, a halfback, and George Canrinus, right end, are the St. Mary's players who turned defeat into such a resounding triumph that the St. Mary's rooters swept on the field after the struggle and razed the goal posts. The celebration lasted half an hour after the victory, as thousands milled on the greensward.

Toscani had intercepted a Trojan pass on his 45-yard line. Red Schefflin dropped back from the shift, hurling a long pass to Toscani as he retreated, and the Trojans' secondary defense, caught flatfooted, could only watch him race the remaining 25 yards to score.

No one had regained equilibrium when the second and even more spectacular thrust came. The Trojans had been forced to punt and St. Mary's took the ball on its 40-yard line. A thrust at the vaunted Southern California line failed.

Canrinus Grabs 35-yard Pass.

Then Schefflin dropped back, hurling the ball to George Canrinus, who had sifted through Troy's defense. The toss spiraled 35 yards, and the fleet end scampered the remaining 25 yards to score.

Cutting loose with the widely acclaimed power thrusts with Gaius Shaver at quarter and Jimmy "Sweet' Musick at fullback leading the attack, the Trojans had marched 37 yards in 16 plays for their touchdown early in the game.

St. Mary's.	Pos.	U. S. C.
C. Canrinus	LE	Sparling
Hunt (C)	LT	Rosenberg
Fischer	LG	Baker
Ruhel	CS	Williamsen (C)
Steponovich	RG	Hall
Gilbert	RT	Smith
F. Canrinus	RE	Arbelbide
Fletcher	QB	Shaver
Scheffiin	LH	Mallory
Toscani	RH	Pinckert
Partee	FB	Musick

Score by periods:

St. Mary's	0	0	13	0	—13
U. S. C.	7	0	0	0	— 7

St. Mary's scoring: Touchdowns—Toscani, C. Canrinus. Points after touchdowns—Fletcher (placement).

U. S. C. scoring: Touchdowns—Shaver. Points after touchdown—Baker (placement).

Kearney Teacher Golfing Medalist

Hastings, Neb., Sept. 26 (AP).—Members of the Nebraska Schoolmasters' club met in Hastings Saturday for their annual summer session. More than 40 participated in a golf tournament. M. S. Pate of Kearney was medalist with a score of 75 on the Hillside course. Superintendent Beveridge of Omaha was a speaker at the dinner in the evening.

California Bears Rally to Win, 6 to 2

Berkeley, Cal., Sept. 26 (AP).—Outplayed for three full periods, and apparently doomed to start the season with a defeat, California's Bears put on a fourth quarter offensive Saturday that brooked no opportision and snatched a 6-to-2 victory from a fighting Santa Clara university eleven.

SHEPARD, SMITH WIN LINKS EVENT

Turn in Best Net Total in Country Club Team Play.

Golf competitions for the season ended at the Country club Saturday with a two-man team event and ball sweepstakes. R. E. Smith and C. C. Shepard won the former with 179-30—149.

Three tied for the sweepstakes award with net 70. Leaders were R. D. Neely, 86-16—70; Dr. E. L. Bridges, 93-23—70; W. F. Noble, 102-32—70; John Redick, 78-7—71; C. C. Shepard, 86-14—72; E. K. Buck, 88-16—72; Ray Low, 83-10—73; R. J. Kalima, 97-23—74; W. A. Copthorne, 85-10—75; Denman Kountze, 82-7—75; H. W. Yates, 97-22—75.

Fehrs, Parmer Win Field Club Events.

One hundred and thirty players took part in the closing competition of the season over the Field club links Saturday afternoon. E. J. Fehrs returned the low gross with 79 while Allen Parmer won the medal handicap play with 88-18—70.

Glissman Reopens Evergreen Course.

The Evergreen Country club pitch-and-putt golf course on Eightieth and Dodge streets, reopened Saturday under the management of Henry Glissman. The course will operate days only until winter.

Wichita Evens Playoff Series; Fog Halts Game

Special Dispatch to The World-Herald.

Des Moines, Ia., Sept. 26.—Wichita won the second game of the Western league playoff series here Saturday night, defeating the Demons, 8 to 7, and squaring the series at one apiece. The game was stopped at the end of the eighth inning because of fog.

Des Moines	110	020	30—	7	11	1
Wichita	103	040	00—	8	10	2

Batteries—Niggeling and Klinger; Terry and Rego.

Tekamah Man Fined for Killing Pheasant

Special Dispatch to The World-Herald.

Tekamah, Neb., Sept. 26.—George Kelly was fined $43 for killing a pheasant out of season. Kelly Meyers was fined $13 for hunting without a license. The deputy game wardens are having a hard time keeping the hunters from killing the pheasants before the season opens next month.

Blues' Next Foes Beat Chadron, 25-0.

LARAMIE, Wyo., Sept. 26 (AP).—One of the best football teams ever developed at Wyoming romped over Chadron college to a 25-to-0 victory Saturday.

The heavy Wyoming squad, reinforced by plenty of reserves, scored on the Nebraskans in the first five minutes of play and steam-rollered their way down the field. At no time was Chadron closer to the home team's goal than the 20-yard line and then Wyoming held.

The Cowboys ran up a score of 13 to 0 in the first period. Wyoming reserves scored touchdowns in the third and fourth periods.

Grid Results on College, Prep Fields

BIG SIX.

At Lincoln—Nebraska 44, South Dakota University 6.
At Ames—Iowa State 6, Simpson 0.
At Lawrence—Kansas 27, Colorado Aggies 6.
At Norman—Oklahoma 10, Freshmen 7.

MISSOURI VALLEY.

At Omaha—Creighton 26, Baker 7.
At St. Louis—Washington 6, William Jewel 0.

BIG TEN.

At Minneapolis—Minnesota 13, North Dakota State 7.
At Chicago—Hillsdale 7, Chicago B 0.
At Minneapolis—Minnesota 30, Ripon 0.
At Bloomington—Indiana 7, Ohio University 6.
At Chicago—Chicago 12, Cornell 0.
At Iowa City—Iowa university 38, Freshmen 0.

STATE COLLEGES.

At Laramie—Wyoming 25, Chadron 0.
At Wayne—Wayne 9, Morningside 7.

IN THE EAST.

At Morgantown, Va.—West Virginia 14, Duquesne 6.
At Columbia—South Carolina 7, Duke 0.
At College Park—Maryland 13, Washington 0.
At Washington—George Washington 53, Shenandoah 0.
At Ithaca—Cornell 68, Clarkson Tech 0.
At Wooster—Wooster 12, Bluffton 0.
At Meadville, Pa.—Allegheny 45, Clarion 0.
At Washington, Pa.—Washington and Jefferson 14, West Virginia Wesleyan 0.
At Washington—Georgetown 25, Lebanon Valley 0.
At State College, Pa.—Waynesburg 7, Penn State 0.
At Durham—New Hampshire 12, Lowell Textile 6.
At Chappel Hill—North Carolina 37, Wake Forest 0.
At Providence—Brown 22, Colby 0.
At Charlottesville—Randolph-Macon 7, Virginia 7 (tie).
At Lexington—Richmond 7, V. M. I. 0.
At Latrobe—Westinghouse Tech 30, St. Vincent 0.
At Hanover—Dartmouth 56, Norwich 6.
At New Wilmington—Westminster 6, Slippery Rock 0.
At Blacksburg—Virginia Polytech 33, King 0.
At Philadelphia—Villanova 32, Loyola of Baltimore 0.
At New York—City College of New York 6, Seton Hall 0.
At Pittsburgh—Pittsburgh 61, Miami 0.
At New York—Fordham 28, Thiel 0.
At West Point—Army 60, Ohio Northern 0.
At Buffalo—Carnegie Tech 26, Buffalo 0.
At New York—New York university 65, Hobart 0.
At Bethlehem—Ursinus 12, Lehigh 7.
At Orono—Rhode Island 8, Maine 7.
At Reading—Coast Guard academy 32, Albright 7.
At Boston—Boston college 20, Catholic university 7.

(Continued on Page 2-B, Col. 1.)

MISS HICKS BEATS GLENNA FOR TITLE

5 Times Champ Loses to Youthful Star in National Finals.

Buffalo Country Club, Williamsville, N. Y., Sept. 26 (AP).—Helen Hicks, 20-year-old Long Island golfing star playing in her third national women's golf championship today defeated the five times title holder, Mrs. Glenna Collett Vare, 2 and 1, in the finals of the thirty-fifth tournament.

One down at the end of the first 18 holes, the youthful Helen waged a courageous fight to even the match at the twenty-fourth hole, go one up at the twenty-sixth and take the thirty-second and thirty-third holes to clinch the victory.

Mrs. Vare, who has won the title for the last three years, was erratic with her putter, lapses on the green accounting for nearly all her losing holes in the afternoon round.

Helen and Glenna met in the semifinals last year with Mrs. Vare winning, 5 and 3.

Cubans, Monarchs to Play in Bluffs After Meet Finals

The Cubans and the Kansas City Monarchs, who are to play the finals of the Arlington tournament Sunday, will try an experiment in speed. After the tourney finals, which are scheduled to start at 1:15, the two clubs will jump into autos and dash to Broadway park, Council Bluffs, for the second contest of a double-header.

Originally carded as a double-header between the Cubans and Monarchs, the Bluffs bill had to be rearranged when both teams went to the Arlington finals.

The Dwarfies and Gilkerson's Union Giants will clash in the first game at Broadway.

Nebraska Will Have 11 Cheer Leaders

Special Dispatch to The World-Herald.

Lincoln, Neb., Sept. 26.—Eleven yell kings, two from Omaha, have been chosen to lead Cornhusker cheers. Formerly only three or four have been selected. The eleven are Martin Anderson, Omaha; Charles Anderson; Lincoln; Joe Alter, Alma; Howard Colton, Lincoln; Dean Bowen, Norfolk; Jim Zook, Lincoln; Howard and Harold Nelson; Lincoln; Ralph Ream, Omaha; Jack Minor, Lincoln, and Paul Johnson, Lincoln.

Anyhow, Western Moguls Optimists.

DES MOINES, Ia., Sept. 26 (AP).—Club owners of the Western league met here Saturday with President Dale Gear to discuss plans for the coming year.

The club owners, although they took no official action, were unanimous in their sentiment that the league is not in danger of breaking up because of financial losses by some of the clubs this year.

They planned to meet again Sunday morning. Those attending are E. Lee Keyser of Des Moines, Milton Anfenger of Denver, Frank Haley of St. Joseph, Barney Burch of Omaha, Frank Isbell of Topeka, Art Griggs and Walter Stewart of Wichita, Jack Holland of Oklahoma City and Charles Lee of Pueblo.

IOWA STATE WINS AFTER 16 DEFEATS

Cyclones Score 6-to-0 Victory Over Simpson in First Game.

(The World-Herald's Sports Service.)

Ames, Ia., Sept. 26.—The victory bell rang at Iowa State college Saturday night to signalize the first football victory since the opening game of the 1929 season. Then the Cyclones trounced Grinnell, 28 to 0, but failed to win another game all season, and they went through a 10-game schedule in 1930 without a victory. They lost 16 straight.

Saturday the heaviest Iowa State team in years was battled to a standstill by a plucky Simpson college eleven but managed to eke out a 6-to-0 victory on a lone touchdown by Kenneth Wells on the first play of the second quarter.

Wells' sprint across the goal line climaxed the only sustained offensive drive of the game. He took the ball on a trick play and swept outside the Simpson left end after the Methodists had held the Cyclone back for three downs inside the four-yard line. Grefe's attempted place kick was wild.

From then until the end of the game, the Iowa State offense showed only flashes of power.

Iowa State.	Pos.	Simpson.
Swoboda	LE	Book
Roe	LT	Skinner
Truesdale	LG	Howard
Beyer	C	Eggers
Etzel	RG	Peterson
Nolte	RT	Chumbley
Nagel	RE	T. Anderson
Bowen	QB	VanGilder
Grefe	LH	G. Anderson
Jimpson	RH	Carlson
Duesenberg	FB	Richards

Iowa State	0	6	0	0—6
Simpson	0	0	0	0—0

Substitutions: Iowa State—Dixon for Truesdale, Wells for Swoboda, R. Smith for Roe, Oberhauser for Dixon, Sadoris for Etzel, Meechem for Templeton, Schafroth for Duesenberg, Johnson for Grefe, Dixon for Oberhauser, Etzel for Sadoris, Grefe for Johnson, Swoboda for Wells, Templeton for Swoboda; G. Smith for Sadoris, Roe for R. Smith. Simpson—Clayberg for Chumbley, Liddicoat for Book, Wells for VanGilder, Sheller for Peterson, Howard for Eggers, Thompson for Howard, Howard for Lundberg, VanGilder for Thompson, Chumbley for Clayberg, Clayberg for Chumbley, Clarke for Sheller, Core for Skinner, Wells for Richards. Referee—Pete Welsh, Drake. Umpire—V. S. Eagon, Grinnell. Field judge—Jack North, Highland Park. Head linesman—E. R. Meredith, Lafayette.

Statistics.	Iowa State.	Simpson.
Yards from scrimmage	148	83
Yards from passes	23	3
Kickoffs average yards	45	45
Average yards kickoff returns	19	18
Punts	22	23
Average yards punts	38	32
Average yards punts returned	5	5
Passes attempted	6	8
Passes completed	1	3
Passes incomplete	5	5
Passes intercepted	2	0
Lateral passes	0	0
First downs scrimmage	7	1
First downs passes	1	2
Fumbles	2	1
Fumbles recovered	3	0
Penalties yards	5	10
Touchdowns	1	0
Points after touchdown	0	0
Field goal attempted	1	0
Field goal completed	0	0
Yards lost scrimmage	17	13

All Series Games Will Start at 1:30

New York, Sept. 26 (AP).—The world's series baseball schedule: October 1 and 2, St. Louis; October 5, 6 and 7, Philadelphia; October 9 and 10, St. Louis, if necessary.

Postponed games will be played off on the grounds for which they were scheduled. All games scheduled at 1:30 p. m.; central standard time in St. Louis, eastern standard in Philadelphia.

Columbia Crushes Middlebury by 61-0

New York, Sept. 26 (AP).—Columbia buried Middlebury college of Vermont under an avalanche of touchdowns in the season's opening football game here Saturday, 61 to 0, with a crowd of 15 thousand on hand despite inclement weather.

BIBLE PLACES 37 IN ACTION, FINDS POWERFUL TEAM

First, Second Stringers Combine to Make Effective Attack.

BY FREDERICK WARE.
(Sports Editor of The World-Herald.)

MEMORIAL STADUIM, Lincoln, Neb., Sept. 26.—Dr. Bible paraded 37 of his 39 pupils onto the recitation pasture for observation Saturday afternoon. The South Dakota football boys were also present, and Dr. Bible's pupils scored 44 points to their six, but this, the truthful pedagogue asserted, was only incidental.

Dr. Bible was experimenting. He was seeking the combination that is likely to prove most obstreperous against Northwestern next Saturday, and maybe he found it.

Three quarters elapsed before there was assembled in Nebraska sweaters a team that clicked against the Coyotes in the manner that the customers seemed to expect them to click.

Huskers Take Lead Early.

In the final period, a mixture of first and second stringers accomplished what the unadulterated first stringers had failed to accomplish during the moments immediately following the inaugural kickoff.

The Cornhuskers took the lead in the first quarter, and stayed ahead. They scored once at the start, once in the second period, and once in the third, but in the fourth they exploded in the way Dr. Bible has been hoping, often desperately, for the past two seasons. Four times they crossed the weary Coyotes' goal in the final moments, and the crossings were the result of better football than last year's eleven played on Thanksgiving day.

Coyote Runs 70 Yards.

A different team, starting with the first lineup and progressing to the third stringers, played each of the first three quarters.

Each got one touchdown, but the third class also permitted Steven Adkins, a very worthy end, to canter 70 yards practically unimpeded for South Dakota's only points.

How the first stringers scored shortly after the opening ceremonies certainly does not comprise a tale of prime team play.

Coyotes Big and Ambitious.

The South Dakotas charged on to the field inspired to do their darndest and for 15 minutes it was a pretty even game with the guests looking much brighter and more promising. The Coyotes wore red shirts and for a spell there was confusion in the stands. Some of the customers thought they were beholding the Nebraska team. There must have been an error in the visitors' weights. They looked every bit as big and imposing as some of Dr. Bible's veterans who opposed them, veterans who have been accorded conference and even all-American honors.

And for a quarter of an hour the

(Continued on Page 3-B Col. 2)

Gordons to Meet Murphys Sunday in Charity Fray

The Gordons and Murphys will clash at 3 o'clock Sunday at League park in a charity game sponsored by the Omaha welfare board.

Johnny Braniff, who spent considerable time in the Mississippi Valley league this spring, will be on the firing line for the Murphys, with Joe Guinotte throwing for the Gordons.

Probable lineups:

MURPHYS.	Pos.	GORDONS.
O'Toole	1B	Masters
Nick	2B	H. Luby
Eash	SS	R. Luby
Hazen	3B	Ashburn
Brightwell	LF	McKeague
Shanahan	CF	Walsh
Russell	RF	Marcuzzo
Spellman	C	Edwards
Braniff	P	Guinotte

Penn State Upset by Waynesburg, 7-0

State College, Pa., Sept. 26 (AP).—Bob Higgins' Penn State eleven bowed Saturday, 7 to 0, before little Waynesburg college, a team which won only two games out of nine last season.

Raider Regulars Win Game for Rockne Memorial Fund

SOUTH BEND, Ind., Sept. 26 (AP).—A crowd of 20 thousand watched Notre Dame's regulars run rough shod over the reserves here Saturday to the tune of 25 to 0. The game was a benefit affair for the Rockne Memorial fieldhouse.

After flashing some power in the first quarter, when two of the four touchdowns were made, the regulars were played to a standstill for the next two periods. Another drive in the last quarter netted two more markers.

Frank Laborne, a hird string halfback, stole the show in the last period, making several long runs, scoring once after an 18-yard jaunt. Another time he flipped a 16-yard pass to Host that placed the ball in scoring position.

Rentner Scores Five Times as Wildcats Trounce Frosh

By Special Leased Wire.

CHICAGO, Ill., Sept. 26.—Pug Rentner continued to be the offensive king pin of Northwestern's football team Saturday, running wild to score five touchdowns in the varsity's 50-to-0 victory over the freshmen.

The Joliet youth, who last year attained prominence as a forward passer, this fall has developed into an exceptional ball carrier. Since he was shifted to right halfback in spring practice, Rentner has become the Wildcats' leading running back.

Saturday he appeared unstoppable. His five scores all resulted from long runs in which he simply outsprinted all opposition. The first two touchdowns were from runs of 20 yards each, the third 80 yards, and the last two 30 yards each.

Reb Russell and Ken Meenan, two other members of the starting backfield, contributed other touchdowns. Russell scoring once and Meenan, playing left half for the first [illegible] twice.