

# Table Of Contents

General Information .....	<a href="#">Click here</a>
State Telephone Dialing Instructions.....	<a href="#">Click here</a>
State Organizational Charts .....	<a href="#">Click here</a>
State Agency Listings:	
Administration, Department Of .....	<a href="#">Click here</a>
Agriculture, Department Of .....	<a href="#">Click here</a>
Arts Council, Montana.....	<a href="#">Click here</a>
Auditor, Montana State (see Securities & Insurance, Commissioner Of).....	<a href="#">Click here</a>
Commerce, Department Of .....	<a href="#">Click here</a>
Board Of Housing .....	<a href="#">Click here</a>
Travel Montana .....	<a href="#">Click here</a>
Board Of Investments .....	<a href="#">Click here</a>
Corrections, Department Of .....	<a href="#">Click here</a>
Board Of Pardons .....	<a href="#">Click here</a>
Environmental Quality, Department Of.....	<a href="#">Click here</a>
Fish, Wildlife, & Parks, Department Of.....	<a href="#">Click here</a>
Governor's Office .....	<a href="#">Click here</a>
Higher Education, Commissioner Of .....	<a href="#">Click here</a>
Historical Society, Montana.....	<a href="#">Click here</a>
Judicial Branch .....	<a href="#">Click here</a>
Supreme Court.....	<a href="#">Click here</a>
Water Courts.....	<a href="#">Click here</a>
Justice, Department Of .....	<a href="#">Click here</a>
Labor & Industry, Department Of .....	<a href="#">Click here</a>
Licensing Bureau.....	<a href="#">Click here</a>
Human Rights Bureau .....	<a href="#">Click here</a>
Legislative Branch.....	<a href="#">Click here</a>
Livestock, Department Of.....	<a href="#">Click here</a>
Lottery (Administration, Department Of).....	<a href="#">Click here</a>
Military Affairs, Department Of .....	<a href="#">Click here</a>
Montana Public Employees Retirement Administration (Administration, Department Of)	<a href="#">Click here</a>
Natural Resources & Conservation, Department Of .....	<a href="#">Click here</a>
Political Practices, Commissioner Of.....	<a href="#">Click here</a>
Public Defender, Office Of The State .....	<a href="#">Click here</a>
Public Education, Board Of.....	<a href="#">Click here</a>
Public Health & Human Services, Department Of .....	<a href="#">Click here</a>
Public Instruction, Office Of.....	<a href="#">Click here</a>
Public Service Commission.....	<a href="#">Click here</a>
Revenue, Department Of .....	<a href="#">Click here</a>
Secretary Of State, Montana .....	<a href="#">Click here</a>
Securities & Insurance, Commissioner Of .....	<a href="#">Click here</a>
State Fund, Montana .....	<a href="#">Click here</a>
State Library, Montana.....	<a href="#">Click here</a>
Teachers Retirement System (Administration, Department Of).....	<a href="#">Click here</a>
Transportation, Department Of.....	<a href="#">Click here</a>
Universities & Colleges .....	<a href="#">Click here</a>
Agencies In Other Cities .....	<a href="#">Click here</a>
Employees .....	<a href="#">Click here</a>
Toll Free Numbers .....	<a href="#">Click here</a>
Montana Zip Codes.....	<a href="#">Click here</a>
Counties & County Seats.....	<a href="#">Click here</a>
Bomb Threat/Suspicious Persons Report .....	<a href="#">Click here</a>
Capitol Complex Map.....	<a href="#">Click here</a>

## Listings

All Helena area agencies are listed alphabetically by department name.  
State agencies outside the Helena area are listed alphabetically by city name and department.  
MT Universities & Colleges are listed alphabetically by city name.

---

## Telephone Directory Corrections

This directory is produced by the Department of Administration, Information Technology Services Division. Each government agency has its own directory coordinator. To request a change in the directory, you must contact your department's coordinator. For information on whom to contact for your department, call 444-2586.

---

Department Of Administration  
Information Technology Services Division  
Sam W Mitchell Building  
PO Box 200113  
(406) 444-2586

*NOT INTENDED FOR RESALE*

## General Information

**State Government Information ..... 444-2511**

The state government operators handle information requests and will connect callers to the proper agency.

The hours of operation are 7:30 a.m. to 5:00 p.m., Monday through Friday (closed weekends and holidays).

**TTY (Telephone Device For The Deaf) ..... 444-1421**

---

### **\* Services For Customers With Disabilities \***

#### **Montana Relay Service**

Montana Relay Service is a communications service that links deaf, hard of hearing, speech-impaired, and hearing people via the telephone. To use this service, dial the appropriate number below. Give the agent the number you would like to call, and he or she will stay on-line to relay the conversation. You can talk directly with the person you are calling. All calls and information are confidential. This 24-hour relay service is provided at no cost to callers. Long distance calls will be billed accordingly.

Meridian telephone network users .....8 + 711  
From other telephones within Montana ..... 711  
Montana Relay Service Customer Help ..... 1-866-RELAYMT or 1-866-735-2968

#### **Montana Telecommunications Access Program (MTAP)**

TDD service: 111 N Last Chance Gulch Helena, 59620

TOLL FREE ..... 1-800-833-8503

TDD/VOICE ..... 406-444-1335

---

### **\* State Telephone Network (STN) Usage \***

The state's telecommunications facilities are provided for the conduct of state business. In addition to state business, the state's telecommunications facilities may be used by state employees and officials for local and long distance calls to latch-key children, teachers, doctors, day care centers, baby sitters, and family members to inform them of unexpected schedule changes and other essential personal business.

The use of the state's telecommunications facilities for essential personal business must be kept to a minimum and not interfere with the conduct of state business. Essential personal long distance calls must be collect, charged to a personal third-party number, or charged to a personal credit card. (History: Sec. 2-17-302 MCA; *IMP*, 2-17-302, Eff. 13/31/72; *AMD*, 1987 MAR p. 2086, Eff. 11/13/87; *AMD*, 1990 MAR p. 928, Eff. 5/18/90.)

The state's telecommunications facilities include any state-owned, leased, contracted for, operated, or maintained telecommunications equipment, services, or facilities, including private branch exchanges, telephone key systems, teleconferencing systems, local and long distance telecommunications circuits, cellular telephones, data communications equipment, video capabilities, land mobile radio equipment, telephone credit cards, facsimile equipment, and voice mail.

All in-state and out-of-state calls made on the State Telecommunications Network (STN) are billed to the originating state telephone number or authorization code.

---

### **\* Information For Meridian Telephone Users \***

The following pages provide detailed dialing instructions and trouble-reporting information for State

## **General Information**

telephone network users. Information designated with asterisks pertains only to those users on the State's Nortel Meridian Network, which is composed primarily of state offices in Helena as well as our Montana universities and colleges. More information on the use of your phone for a single and multi-line phones is located at: <http://mine.mt.gov/it/employee/default.mcp>

---

\*

### **Trouble Reports \***

Please report telephone service or equipment trouble conditions to 444-2000. There is generally no charge for repairs unless work is performed after normal business hours. Equipment repairs due to damage by the user may be billable. Please report cellular telephone service or equipment trouble conditions to 800-942-2060.

University or college employees need to call your campus telecommunications office to report trouble.

### **Station Add/Move/Change Requests \***

Telephone Service Request (TSR) forms are required for installation, modification, removal, or other changes to your service. Requests must be submitted through your agency telephone coordinator. TSRs should be submitted to Voice Operations at least 15 business days prior to the desired date of change. This will allow both technical and financial options to be reviewed and ensure accurate processing of the service request.

Telecommunications technicians are the only authorized personnel having permission to unplug, plug in, move, and take apart telephone equipment, modular cords, and jacks. Conduit or raceway is required for all new telephone jacks.

University or college employees need to call your campus telecommunications office to request service changes.

### **Telephone Calling Cards (For State Business Use Only) \***

The Network Technology Services Bureau manages the State's calling card program. Requests for cards should be submitted through your agency telephone coordinator. Directions for use are printed on the back of each card. Usage charges are included on the State Telecommunications Invoice. For more information contact Service Desk at 444-2000.

## General Information

---

### Conference Calling From A Meridian Telephone \*

\* Single-line phones can be used to set up a three-party conference call: Call the first party, and when they are on the line, flash the hook switch; after three beeps and a dial tone, dial the second party; announce the conference; flash the hook switch to connect both to the call. If you encounter a busy signal or no-answer when attempting to add a party to your call, dial 1187 to disconnect the unanswered line.

\* Multi-line sets can be used for conference calls with up to six parties, three of which can be from off-campus locations. Call the first party, when they are on the line, press the conference button; after three beeps and a dial tone, dial the second party; announce the conference; press the conference key again to connect all three to the call; repeat for additional calls. If you encounter a busy signal or no-answer when attempting to add a party to your call, do not press the conference key a second time. Instead, press the originating line key to return to your call.

\* For larger rooms and more people participating, reserve a teleconference unit from the CIO Support Office to be used in your office or conference room on the capitol complex (you must use an active single-line jack). You may reserve a teleconference unit by inviting the resource through your Outlook Calendar (DOA ITSD ResM Polycomm). The instructions for use are included with the equipment. This system works well when a group of people in a room want to talk to one person off campus, such as during a job interview. A large speaker sits in the center of the table so that all people can participate in the conversation.

---

### \* Conference Calling Using The Conference Bridge \*

A Meridian Integrated Conference Bridge (MICB) with 60 ports is located in the Mitchell Building. This service is managed by the State Government Operators. All participants call either a toll-free or local calling number at a pre-designated time and are automatically connected to the conference bridge. Line rates for conference calls are based upon the state's current long distance calling rate, and will be charged 0.844 cents per minute for each long distance, toll-free line. All conference call requests need to be e-mailed to [AudioCC@mt.gov](mailto:AudioCC@mt.gov) or submitted through the Service Desk. Questions regarding scheduling a conference call will be answered by calling **444-2586**.

Conference calls using the bridge should be scheduled with as much advance notice as possible. Changes to your teleconference may be made up to 60 minutes prior to the scheduled start time. Charges may apply.

**SETUP CHARGE:** Based on the number of participants per conference, the following setup charges will apply.

	Number of Participants	
3 to 5		\$ 11.02
6 to 10		\$22.42
11 to 15		\$28.62
16 to 20		\$33.84
21 to 25		\$88.36
26 to 60		\$50.55

For further information, call **444-2586**

---

## General Information

Calendar (DOA ITSD ResM Polycomm). The instructions for use are included with the equipment. This system works well when a group of people in a room want to talk to one person off campus, such as during a job interview. A large speaker sits in the center of the table so that all people can participate in the conversation.

### \* Videoconference Calls \*

Video conferencing technology allows face-to-face interaction in real time with two-way video and audio communication. It is a tool that can be used to increase productivity, reduce travel expense, and quickly bring together a number of geographic locations around the State, the nation, and the world. Video Conferencing can be used for distance learning, agency meetings, statewide training activities, human resource activities, emergency response assistance, and public hearings.

SummitNet Video is a service provider in that we are a small business within state government: serving customers by providing information, full video conference services, including setup and coordination, vendor interface, conference confirmations, conference and network management, and billing services (using the state's telecom billing system), as well as system/room design assistance, maintenance, and training.

The SummitNet system serves the State of Montana: Higher education, OPI, state agencies, county-city government, military, judicial, telehealth, approved non-profit corporations, and agency approved contractors or other users doing business for that agency. (MCA 20-32-101) All use must conform to STATE STATUTE.

Complete information on site addresses, rates/pricing data, user and technical information can be obtained at our web site, <http://itsd.mt.gov/techmt/summitnet/default.mcp>  
Please call 444-2000 for scheduling or 444-9588 for additional information.

### \* Dialing Instructions For Meridian Telephone Users \*

**Helena users calling other state employees in Helena:** You may be able to call using just the four-digit extension.

Type of Call	In Helena	Outside Helena
<b>EMERGENCY 911</b>	<b>911</b>	<b>911</b>
LOCAL	8+7 DIGIT NUMBER	9+7 DIGIT NUMBER
TOLL - IN STATE	8+1+406+7 DIGIT NUMBER	
TOLL - INTERSTATE	8+1+AREA CODE+7 DIGIT NUMBER	
TOLL FREE CALLS	8+1+10 DIGIT TOLL-FREE NUMBER	
LOCAL DIRECTORY ASSISTANCE 411	8+1+411	
DIRECTORY ASSISTANCE (TOLL)	8+1+AREA CODE+555-1212	

## General Information

TOLL FREE INFORMATION	8+1+800+555-1212
INTERNATIONAL CALLS	8+011+COUNTRY CODE+CITY CODE+NUMBER IF OPERATOR ASSISTED DIAL 8+00
CALLING CARD	8 + THE DIALING INSTRUCTIONS ON YOUR CARD

### **\* Class Of Service Privileges For Meridian Telephone Users \***

Your telephone may not allow certain types of calls. See your agency telephone coordinator for information about the network class of service (NCOS) on your telephone line.

- 0 - Within Capitol Complex calls only
- 1 - Within Capitol Complex calls, plus local calls
- 2 - Within Capitol Complex calls, plus local and intrastate calls
- 3 - Within Capitol Complex calls, plus local, intrastate, and interstate long distance calls within the Continental United States
- 4 - Within Capitol Complex, plus local, intrastate, interstate long distance, and direct distance dialed international calls

If you receive ten beeps when making a call, the class of service on the line will not allow that type of call. See your agency telephone coordinator.

---

### **\*Accessing Individuals With in State Government \***

The internet and intranet version of the employee directory allow us to provide more accurate and up-to-date information on individual employee agency, phone and e-mail listings. There are several options for contacting individual state employees.

1. State employees using MINE, the state intranet at <http://mine.mt.gov/home/default.aspx> to search an employee directory with names, departments, phone numbers and e-mail addresses. Instructions on how to access this directory are available from the MINE homepage.
2. You may use the official state website at [www.mt.gov](http://www.mt.gov) to find key employees in each state agency. From the home page, click on "Government", then "State Agencies". You will find a list of phone directories on the right side of the page. If you know which agency a person works for, select the Agency Listings, then the agency name and look through the department listing. The direct link to the Agency Listing page is: <http://mt.gov/govt/statedir/agency/default.mcp>.
3. You may use the directory in OUTLOOK, on most state computers. From the Inbox Option, select the icon at the top of the toolbar that looks like a book. This address book will scroll through a list as you begin to type the last name. You must spell the name correctly. This listing will include phone numbers, departments and e-mail addresses. Outlook also includes features to search for people by department, and by first name, if necessary. This is not a complete listing of all the State's employees.
4. The state government operators are available between 7:30 a.m. and 5:00 p.m. (Monday through Friday, excluding state holidays) to access information and direct calls. You may reach them by calling (406) 444-2511.

# MONTANA EXECUTIVE BRANCH

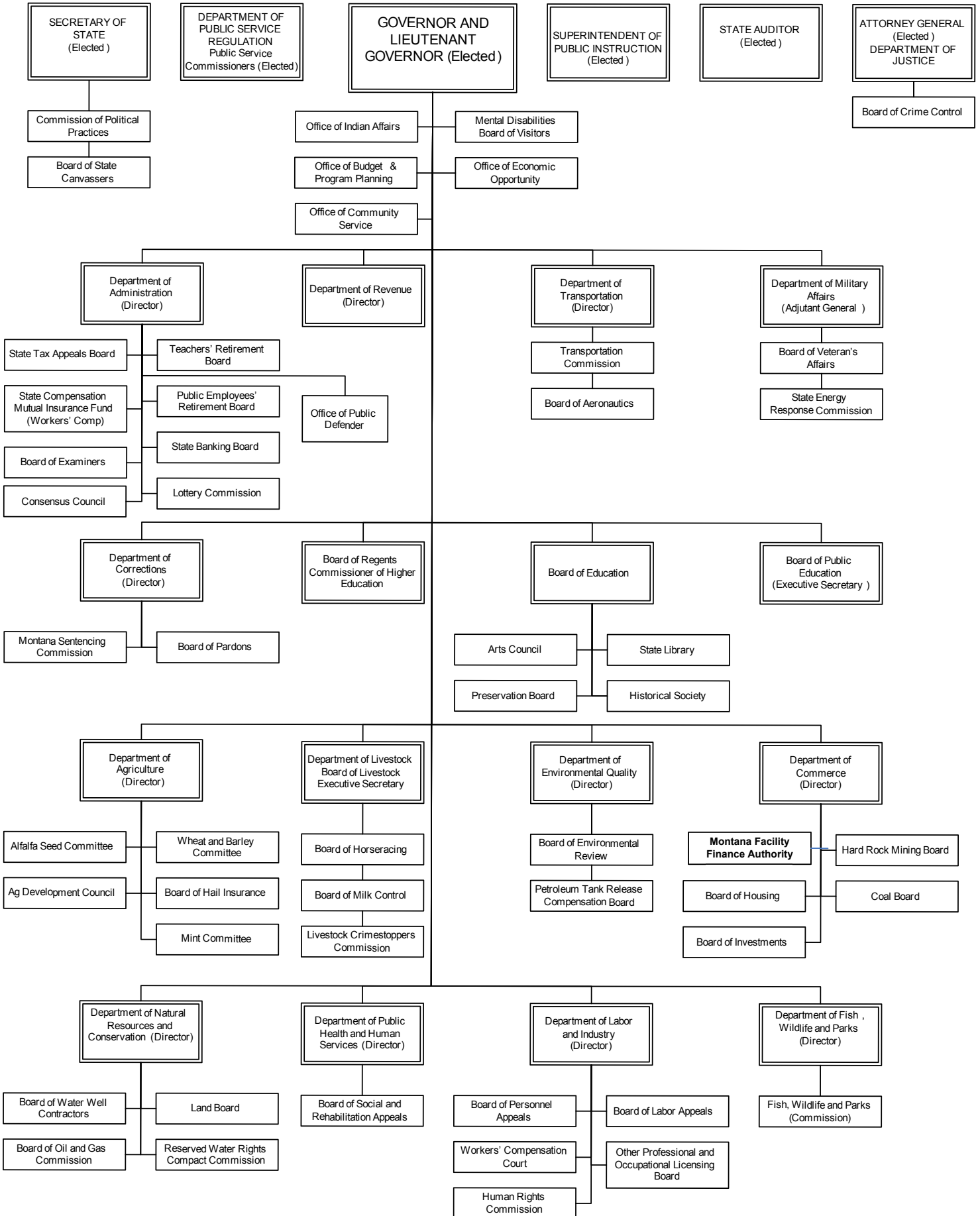



**Montana Judiciary**

**Custodians of the Court Record**

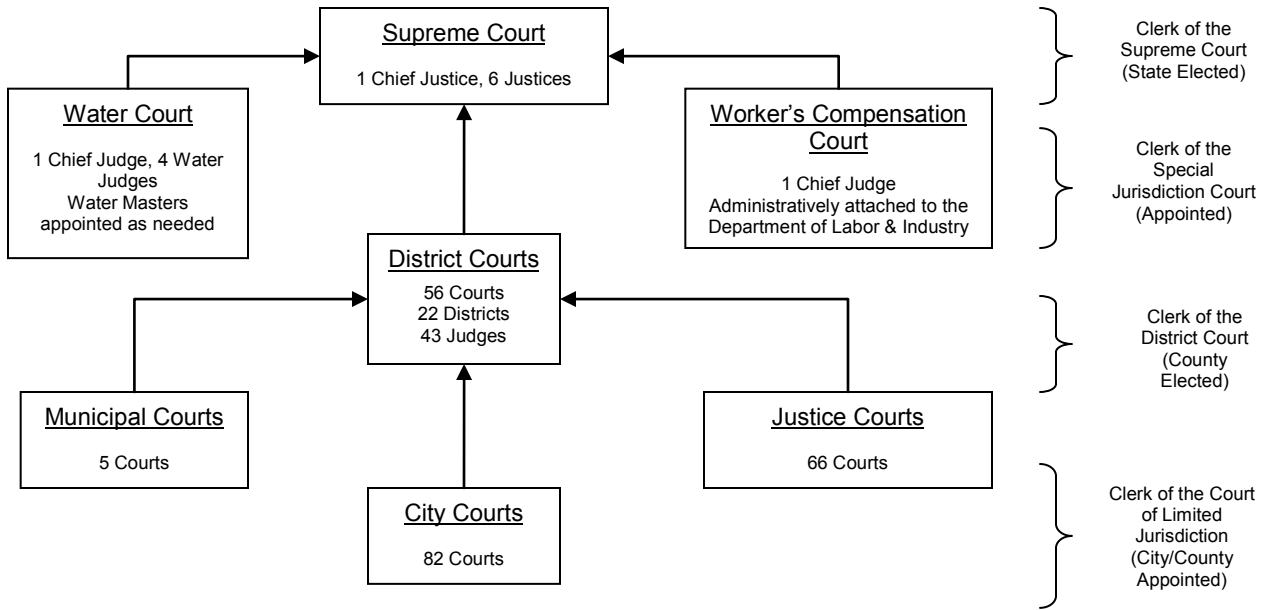

**MONTANA LEGISLATIVE BRANCH**

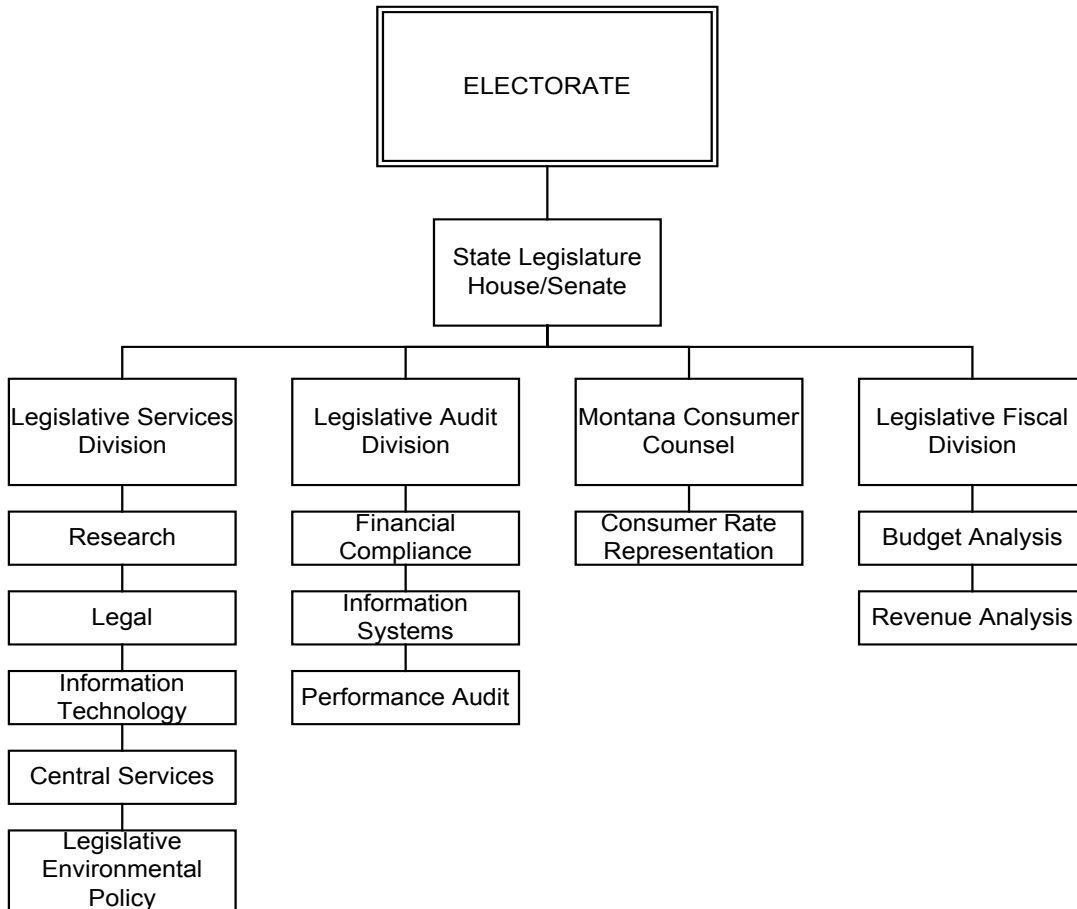

# Administration, Department Of

## General Information

All Departments .....	444-2511
TTY (Telephone Device for the Deaf).....	444-1421
Website.....	doa.mt.gov

## Director's Office

Rm 155 Mitchell Bldg., 125 N Roberts St PO Box 200101, Helena, MT 59620-0101	
Main Number .....	444-2032
Director, Sheila Hogan.....	444-3033
Deputy Director, Mike Manion.....	444-3310
Communications Director, Laura Smith.....	444-3307
Project Facilitation Specialist, Gretchen Bingman.....	444-3308
Strategic Business Analyst, Tyler Weingartner.....	444-2560
Executive Assistant, Monica Abbott.....	444-2460
Burial Preservation Board.....	444-2460
FAX Number .....	444-6194

## Legal Unit

Chief Legal Counsel, Mike Manion .....	444-3310
Attorney, State Human Resources, Marjorie Thomas.....	444-3982
Attorney, Health Care & Benefits, Amber Godbout .....	444-9479

## Human Resource Office

Rm 102, Mitchell Bldg., 125 N Roberts St PO Box 200108, Helena MT 59620-0108	
Human Resource Manager, Yvette Englert .....	444-2508
Human Resource Generalist:	
Chris Bacon .....	444-4605
Natasha Cook.....	444-3103
Safety & Occupational Health Specialist, Kirby Fugle .....	444-4162
Human Resource Assistant:	
Gina Cabrera .....	444-3180
Amanda Yocom.....	444-1944
FAX Number .....	444-6194

## Office of Finance & Budget

Rm 176, Mitchell Bldg., 125 N Roberts St PO Box 200107, Helena, MT 59620-0107	
Bureau Chief, Mark Bruno.....	444-4612
Financial Operations Supervisor, Tami Gunlock.....	444-7354
Financial Quality Analyst, Chuck Richardson .....	444-3387
Accounting Technician:	
John Peterson .....	444-3068
Emily Kittelson .....	444-3734
Virginia Tynan .....	444-1896
Shelly Aune .....	444-2864
Vacant.....	444-7355
Budget Analyst:	
Kyndra Cozzie.....	444-1624
Lori Carroll .....	444-3821
Brian Lundin.....	444-5216

## Office of State Continuity & Emergency Management

Old Livestock Building, 1310 Lockey PO Box 200113, Helena, MT 59620-0113	
Main Number.....	444-0100
SC&E Management Officer, Dawn Pizzini.....	444-2974

State Emergency Preparedness Program Manager, Tom Munsey .....	444-1462
Continuity of Government Program Manager, Ed Tinsley .....	444-0125
Computer Systems Analyst:	
Tyler Fortier .....	444-0006
Mary Brewer .....	444-0123
FAX Number .....	444-2939

## Office of Labor Relations

Rm 160 Mitchell Bldg., 125 N Roberts St PO Box 200101, Helena, MT 59620-0101	
Chief Labor Negotiator, Mike Manion.....	444-3310
Labor Relations Specialists:	
Laurie Knox .....	444-3892
Vacant.....	444-2598

## Architecture & Engineering Division

1520 E Sixth Ave, Rm 33, Metcalf Building PO Box 200103, Helena, MT 59620-0103	
Website .....	architecture.mt.gov
Main Phone .....	444-3104
Administrator, Thomas B O'Connell .....	444-3104
FAX Number .....	444-3399

## Design & Construction Bureau

Bureau Chief, Jim Whaley.....	444-3106
Planning Manager, Marina Little .....	444-3327
Contract Officer, Russell L Katherman .....	444-3332
Architect:	
Rick Hilmes.....	431-8447
Rick's Cell.....	543-4187
Paul Blumenthal.....	444-3333
Mechanical Engineer, Mark Hines .....	444-3331
Architectural Technician, Steve Faherty .....	444-2566
Production Manager, Vacant.....	444-2566
Project Manager Supervisor, Russel L Katherman .....	444-3332
Construction Manager:	
Vacant.....	444-9643
Cody L Mitchell .....	444-3326
Bob Warfle .....	444-0771
Chris Ames .....	444-3328

## Support Services Section

Accountant:	
Janelle McBreen.....	444-3330
Lynn Groth .....	444-3263
Accounting Technician, Sharon Tobol.....	444-3225
Administrative Support:	
Kathleen T Sullivan .....	444-3192
Terry Hoskins .....	444-3104

## Banking & Financial Institutions

301 S Park, Ste 316 PO Box 200546, Helena, MT 59620-0546	
Website.....	banking.mt.gov
Commissioner, Melanie Griggs Hall .....	841-2920
Deputy Commission (Banks & Trust Companies), Dave Novotny .....	841-2938
Attorney, Kelly O'Sullivan .....	841-2935
Non-Depository Bureau Chief, Christopher Romano .....	841-2928
Credit Union Bureau Chief, Rick Christianson .....	841-2945

# Administration, Department Of

Administrative Bureau Chief, Wayne Johnston ..... 841-2918  
Administrative Support, Heather Hardman..... 841-2920  
Legal Assistant, Linda Leffler ..... 841-2932  
FAX Number ..... 841-2930

## General Services Division

1310 E Lockey, PO Box 200110, Helena, MT 59620-0110  
Administrator, Stephen Baiamonte..... 444-0206

## Facilities Management Bureau

Work Order Requests ..... 444-3060  
Capitol Security ..... 444-3060  
Access/Identification Cards ..... 444-3060  
Facilities Manager, Josh LaFromboise ..... 444-3030  
Maintenance Supervisor, Bob Serwacki ..... 444-2615  
Construction Trades Manager, Vacant ..... 444-0178  
Facility control Specialist, Doug Higgins ..... 444-1458  
Contracting Officer, Garrett Bacon..... 444-3108  
Projects Manager/PIO, Angie Gifford ..... 444-0115  
Assistant Leasing Officer, Tom Gustin ..... 444-0178  
Accounting Specialist, Deborah Malensek ..... 444-3003  
Receptionist, Kim Cross ..... 444-3060  
FAX Number ..... 444-3039

## Print & Mail Services Bureau

920 Front St, PO Box 200132, Helena, MT 59620  
Main Phone ..... 444-3053  
Bureau Chief, Ryan Bahnmler ..... 444-0588  
Print to Post Coordinator, Ryan Betcher ..... 444-1833  
Purchasing Agent, Kimberly Zanni ..... 444-3139  
Print Supervisor, Randy McNamara ..... 444-2650  
Desktop Design, Norma Herron ..... 444-3405  
Graphic Designer, Leah Hathaway ..... 444-4287  
Main Frame Print Room ..... 444-3954  
FAX Number ..... 444-5652

## Mail Services

920 Front St, PO Box 200112, Helena, MT 59620-0112  
Main Phone ..... 444-2600  
Mail Supervisor, Dennis McAlpin ..... 444-4190  
Mail Preparation Supervisor, Marc Duncan ..... 444-1913  
Capitol Post Office ..... 444-2864

## Quick Copy Centers

Capitol Quick Copy Center ..... 444-3057  
DPHHS Quick Copy Center, Rm 5..... 444-2583

## State & Federal Surplus Property

Program Manager, Mark Athearn ..... 444-9921  
Program Specialist, Tim Webster ..... 444-9923  
Program Assistant, Dan Mattfeldt ..... 444-9922  
Warehouse Foreman, Dave Hickman ..... 444-9922  
Warehouse Worker, Corey Sheehan ..... 444-9922

## Energy Procurement, Vehicle Fueling Program, Purchasing Card Programs

Program Manager, Rick Dorvall..... 444-3366  
FAX Number ..... 444-2529

## Health Care & Benefits Division

100 N Park, Ste 320, Helena, MT 59601  
Main Phone ..... 444-7462  
Toll Free Number ..... 800 287-8266  
Administrator, Marilyn Bartlett ..... 444-2553  
Deputy Administrator, Karen Wood ..... 444-2466  
Attorney, Amber Godbout..... 444-9479  
Communications Manager, Amanda Burkhart ..... 444-3860  
Wellness Officer, Kim Pullman RD, LN ..... 444-3809  
Financial Manager, Amber Thorvilson ..... 444-2604  
Compliance Specialist,  
Sheri French ..... 444-3811  
Nancy Lightner ..... 444-9123  
Database Analyst, Barbra Zess..... 444-5607  
Health Officer/VEBA, Melanie Denning ..... 444-3745  
Chief Workers Compensation Program Manager,  
Lance Zanto ..... 444-5689  
Behavioral Health & Employee Assistant Program  
Vacant ..... 444-2528  
Medical Case Management:  
Sheri Rickman ..... 444-6105  
Senior Health Officer, John Thomas ..... 444-3849  
Service Team Manager, Jackie Dunbar ..... 444-0380  
Safety Officer, Stephanie Grover ..... 444-0122  
Early Return to Work Officer, Matt Chambers ..... 444-7016  
Administrative Specialist, Charlotte Hafer ..... 444-3551  
Eligibility & Benefit Team Lead,  
Dennis Bohlman ..... 444-0173  
Computer Support Specialist,  
Jeanette Handelin ..... 444-3886  
Benefits Specialist:  
Michelle Herren ..... 444-3872  
Rhonda Robertson ..... 444-1854  
Crystal Gray ..... 444-0175  
Accounting Technician, Shelly Matthews ..... 444-2454

## CIGNA.....855-692-0131

website.....cigna.com/stateofmontana  
website.....mycigna.com

## DELTA DENTA.....866-496-2370

website.....deltadentalins.com/stateofmontana

## Lottery

2525 N Montana Ave, PO Box 200544  
Helena, MT 59620-0544  
Main Phone ..... 444-5825  
Website ..... <http://www.montanalottery.com>  
Director, Angela Wong ..... 444-5825  
Administrative Supervisor, Denise Blankenship ..... 444-5801  
Director of Security, John Tarr ..... 444-5804  
Director of Finance, Armond Sergeant ..... 444-5813  
Sales & Marketing Director, Jo Berg ..... 444-5836  
Public Relations Manager, Vacant ..... 444-5806  
Online Products/Creative Services Manager,  
Anne Charpentier ..... 444-7090  
Instant Product Manager, Jay Boughn..... 444-5805  
Sales Manager, Marlene Teel ..... 444-5827  
Information Technology Services Director,  
Phil Charpentier..... 444-5810  
Lotto Winning Numbers ..... 444-5825  
FAX Number ..... 444-5830

# Administration, Department Of

## Montana Tax Appeal Board

600 N Park,  
PO Box 200138, Helena, MT 59620-0138  
Reception Phone ..... 442-2209  
Chairman, Dave McAlpin ..... 441-5855  
Administrative Law Judge, Stephen Doherty ..... 441-5851  
Administrative Law Judge, Valerie Balukas ..... 441-5854  
Administrative Specialist, Lynn Cochran ..... 441-5852  
Law Clerk, Vacant ..... 441-5853  
FAX Number ..... 442-2256

## Public Employee Retirement Administration

100 N Park, Ste 200,  
PO Box 200131, Helena, MT 59620-0131  
Main Phone ..... 444-3154  
Executive Director, Dore Schwinden ..... 444-3154  
Legal Counsel:  
Melanie Symons ..... 444-9174  
Katherine Talley ..... 444-2714  
Bill Holahan ..... 444-5423  
Paralegal, Kristine Vladoic ..... 444-2578  
Internal Auditor, Vacant ..... 444-0177  
Executive Assistant, Cynthia Pearson ..... 444-3155  
Toll Free Number ..... 877 275-7372  
FAX Number ..... 444-5428

## Empower Retirement Services Deferred Compensation

208 N Montana Ave, Suite 103C  
Helena, MT 59601-9962  
Main Number ..... 449-2408  
Toll Free Number ..... 800-981-2786

## Information Systems Bureau

100 N Park, Ste 200,  
PO Box 200131, Helena, MT 59620-0131  
Information Systems Bureau Chief, Angie Riley ..... 444-3990  
Computer Systems Analyst, Matt Bangert ..... 444-9175  
Computer Applications Engineer:  
Bill Hallinan ..... 444-0187  
Denise Nielson ..... 444-0158  
Information Systems Analyst,  
JudeyKay Schofield ..... 444-7939  
Project Facilitation Specialist, Shelly Pardis ..... 444-5458  
Computer Systems Analyst, Rebecca Wiegand ..... 444-3154  
IT Systems Supervisor, David Swenson ..... 444-2537  
Local Area Network Administrator,  
Kelly Winterburn ..... 444-2628

## Fiscal Services Bureau

Bureau Chief, Barb Quinn ..... 444-5457  
Assistant Bureau Chief, Diann Levandowski ..... 444-3193  
Project Facilitations Specialist, John Barbagello ..... 444-0031  
Accounting Supervisor, Hollie Koehler ..... 444-0177  
DB Accountant, Donna Bley ..... 444-5456  
DC Accountant, Ali Rice ..... 444-9173  
Retiree Database Assistant, Kristy Klein ..... 444-9169  
Accounting Technician, Catherine Grose ..... 444-9683  
Data Processor Technician, Thomas Sandau ..... 444-5458

## Member Services Bureau

Bureau Chief, Patricia Davis ..... 444-5449

Education Supervisor, Jenny Weigand ..... 444-2996  
Publication Specialist, Ann Reber ..... 444-0155  
Education & Training Specialist,  
Terry Dalton ..... 444-9172  
Armando Oropeza ..... 444-9139  
Joel Thompson ..... 444-0199  
Administrative Support, Jared Smith .....  
Administrative Clerk, Erica Peterson ..... 444-5453  
Call Center Lead, Staci Bower ..... 444-2953  
Customer Service Representative,  
Celeste Quist ..... 444-1456  
Mary Harmon ..... 444-5518  
Lead Active Database Assistant, Diana Stitt ..... 444-9171  
Active Database Support, Roberta Scow ..... 444-5452  
Benefits Specialist Supervisor, Sheri Mitchell ..... 444-1274  
Benefit Analyst:  
Margaret Hartman ..... 444-3953  
Jennifer Harnden ..... 444-5460  
Jennifer Brown ..... 444-3978  
Sheryl Johnson ..... 444-3147  
Shani Anderson ..... 444-2629  
Retiree Database Assistant, Mary Snyder ..... 444-1456  
Retiree Database Support, Alvina Davis ..... 444-5455  
Retiree Audit Support, Barbara Schafer ..... 444-1387  
Information System Processor, Cacie Cain ..... 444-6612  
Imaging Clerk, Tiffany Richter ..... 444-6494  
Project Facilitation Specialist, Vacant ..... 444-3154

## Risk Management & Tort Defense Division

1625 11th Ave, Middle Floor  
PO Box 200124, Helena, MT 59620-0124  
Main Phone ..... 444-2421  
Administrator, Brett Dahl ..... 444-3687  
Chief Defense Counsel, Bill Gianoulas ..... 444-2438  
Property Loss Prevention Specialist, Aric Curtiss ..... 444-3486  
Auto & Other Loss Prevention Specialist & Trainer,  
Julie Ouzts ..... 444-0106  
Training Development Specialist, Mike Anderson ..... 444-2617  
Risk Finance Specialist, Kristie Rhodes ..... 444-4509  
Senior Claims Specialist, Gordon Amsbaugh ..... 444-2422  
Claims Specialist,  
Kirk Barfuss ..... 444-6498  
Jennie Younkin ..... 444-7996  
Accounting Technician, Cathy Meidinger ..... 444-3600  
Administrative Assistant, Taylor Schatz ..... 444-9843  
Associate Counsel:  
Ann Brodsky ..... 444-3558  
Mike King ..... 444-2403  
Pam Snyder-Varns ..... 444-1816  
Rebekah French ..... 444-2485  
Vacant ..... 444-3562  
Legal Investigator, Lori Caplis ..... 444-2512  
Legal Secretary, Jamie Rogers ..... 444-4516  
FAX Number ..... 444-2592

## State Financial Services Division

Rm 255, Mitchell Bldg  
PO Box 200102, Helena, MT 59620-0102  
Administrator, Cheryl Grey ..... 444-7334  
Social Security Administrator, Meghann Butler ..... 444-2596  
FAX Number ..... 444-2812

## State Accounting Bureau

# Administration, Department Of

Rm 255 Mitchell Bldg., 125 N Roberts St  
PO Box 200102, Helena, MT 59620-0102

## Accounting Principles/Financial Reporting

Main Phone ..... 444-3092  
Help Desk: AM, AR, GL, Travel..... 444-4681  
State Accountant, Cody Pearce ..... 444-4609  
CAFR Supervisor, Kristin Reynolds..... 444-3094  
Accountant:  
Logan Nordahl ..... 444-4669  
Anthony Cacace ..... 444-4689  
Neil Fryer ..... 444-7830  
Ingrid Mallo ..... 444-3975  
Bill Hall..... 444-3094

## Operation & Warrant Writer Section

Main Phone ..... 444-3092  
Lead Worker, Dulcie McNulty ..... 444-3133  
Accounting Technician:  
Vacant..... 444-5688  
Kathryn Wacker ..... 444-5230  
Patricia Birnie ..... 444-2505

## Treasury Unit

Rm 261, Mitchell Bldg., 125 N Roberts St  
PO Box 200140, Helena, MT 59620-0140  
Unit Supervisor, Lee Gilkey ..... 444-2624  
Accounting Specialist, Jim Leo..... 444-4579  
Accounting Technician:  
Natalie Espeland ..... 444-2518  
Kyndra Cozzie..... 444-4623  
Vacant..... 444-5271

## State Procurement Bureau

Mitchell Bldg., 125 N Roberts St  
PO Box 20547, Helena, MT 59620-0547  
Main Number ..... 444-2575  
Bureau Chief, Brad Sanders..... 444-1459  
Senior Contracts Officer, Penny Moon ..... 444-3313  
Administrative Contracts Officer, Bonny McCabe ..... 444-3322  
Contracts Officer:  
Jeannie Lake ..... 444-0110  
Rhonda Grandy..... 444-3320  
Tia Snyder ..... 444-3315  
Contracts Assistant:  
Deanne Moore..... 444-0118  
Brittany Nelson ..... 444-2776  
Carrie Schell..... 444-3319

## Energy Procurement Program & Purchasing Card Programs

Programs Manager, Rick Dorvall ..... 444-3366

## eMarket & eProcurement

Program Manager, Tom Hastings..... 444-0038  
Administrative Contracts Officer, Brett Boutin ..... 444-7210  
Acquisitions Management Specialist, Steve Haynes..... 444-2516  
Acquisitions Management Specialist, Vacant..... 444-0373

## Local Government Services Bureau

Mitchell Building, 125 N. Roberts St  
PO Box 200547, Helena, MT 59620-0547

Main Phone ..... 841-2909  
Bureau Chief, Vacant ..... 444-9159  
Officer Manager, Diana Emmons..... 444-9102  
Administrative Assistant, Jeannie Ryan ..... 444-9101  
Accounting Technician, Beth Riitano ..... 444-9135

## Accounting & Management Systems Section

Accounting Systems/Staff Accountant, Vacant..... 841-2911  
Accounting Systems Officer:  
Tod Kasten (Cirle) ..... 974-3377  
Miles Benton (Helena)..... 841-2902  
Accounting Systems Officer-Lead:  
Magda Nelson (Kalispell) ..... 257-5245  
Darla Erickson (Billings) ..... 371-5627  
FAX Number ..... 841-2910

## Audit Review Section

Quality Control Reviewer:  
Kim Smith ..... 841-2905  
Charles Idehen ..... 841-2906  
FAX Number ..... 841-2910

## SABHRS Finance & Budget Bureau

SABHRS Main Phone..... 444-3092  
Bureau Chief, Matt Pugh ..... 444-3582  
Finance Analyst Section Manager:  
Mariann Huso ..... 444-0135  
Finance Programming/Project Section Manager:  
Brian Buhr ..... 444-2916  
Dan Mossman ..... 444-1219  
Administrative Specialist, Amy Dominick ..... 444-2503  
FAX Number ..... 444-2812

## State Human Resources Division

Rm 125, Mitchell Bldg.  
PO Box 200127 Helena, MT 59620-0127  
Main Phone ..... 444-3871  
Administrator, Annjenette Schafer..... 444-3885  
Deputy Administrator, Dean Mack ..... 444-3894  
Division Attorney, Marjorie Thomas..... 444-3982  
Office Manager, Steven Hrubes..... 444-3985  
Administrative Support:  
Suzanne Warden ..... 444-3871  
Joanne Polyasko..... 444-3871  
FAX Number ..... 444-0703

## Human Resources Information Services (HRIS) Bureau

Bureau Chief, Dean Mack ..... 444-3894

## HRIS Agency Services

Supervisor, Corey Kaufman ..... 444-3947  
SABHRS HR Trainer/System Analyst, Desiree McFadden..... 444-5219  
SABHRS System Analyst:  
Vince Bell ..... 444-4088  
John Bunker ..... 444-0567  
Jan Richardson ..... 444-0418  
Amanda Broadwater ..... 444-5217  
Angela Renk ..... 444-3774  
Darci Harrison ..... 444-4088  
Computer Support Specialist, John Fitzpatrick ..... 444-2611

## HRIS Payroll Services

# Administration, Department Of

Supervisor, Erin LaFromboise .....	444-3794
Payroll Specialist:	
Stacy Nelson .....	444-4506
Laura Hildenstab .....	444-5215
Payroll Accountant, Patty Huxley .....	444-3174
Payroll Help Desk .....	444-2962

## HRIS Technical Support

Supervisor, Martha Watson .....	444-3856
SABHRS Computer Security Specialist, Jill Oie .....	444-2425
SABHRS Programmer:	
Patrick McGrath .....	444-1614
Rick Oie .....	444-5715
SABHRS Computer Application Engineer,	
Kirk Poepping .....	444-9677
Computer Application Engineer, Kelly McGrath .....	444-6106
SABHRS System Analyst, Sheri Parsons .....	444-0168

## Human Resources Policy & Programs Bureau

Senior HR Generalist:	
Vacant .....	444-3879
Lisa Coligan .....	444-3854
HR Generalist:	
Mikal Wilkerson .....	444-2542
Ann Brewer .....	444-3796
Senior HR Analyst, Therese Simpson .....	444-3852
HR Analyst, Vacant .....	
Org Development Specialist, Joe Schopfer .....	444-2686
State Diversity Program Coordinator,	
John Pavao .....	444-3984
Compensation & Classification Program Coordinator,	
Bonnie Shoemaker .....	444-2473

## Professional Development Center

Main Number .....	444-3871
Director, Patrick Edgar .....	444-2607
Lead Management Trainer, Jane Rhodes .....	444-2619
Training Development Specialist, Vacant .....	444-3774

## State Information Technology Services Division

Mitchell Bldg., PO Box 200113, Helena, MT 59620-0113	
State Government Operator .....	444-2511
TTY (Telephone Device for the Deaf) .....	444-1421
Conference Call Set-Up .....	444-2586
SITSD Service Desk for Technical Assistance .....	444-2000
SITSD Service Desk from Outside Helena .....	800 628-4917
METNET Video Conferencing .....	444-6788

## Chief Information Officer (CIO)

Ron Baldwin .....	444-2700
Deputy Chief Information Officer (CIO),	
Lynne Pizzini .....	444-9127
Executive Assistant, Jennifer Schofield .....	444-2926
Attorney, Amber Godbout .....	444-2426
Public Information Officer, Amber Conger .....	444-5764
FAX Number .....	444-2701
Website .....	sitsd.mt.gov

## Security Office

Chief Information Security Officer, Lynne Pizzini .....	444-2700
Enterprise Security Manager, Joe Frohlich .....	444-3119

Information Security Bureau Chief, Sean Rivera .....	444-9835
--	----------

## Financial Management Services Bureau

Financial Operations Bureau Chief, James Schneider .....	444-9814
Accounting & Asset Management Supervisor,	
Tami Gunlock .....	444-7354
Contract & Vendor Management, Linda Kirkland .....	444-1354

## Network Technology Services Bureau

NTSB Bureau Chief, Jody Troupe .....	444-2666
Solutions Architect/Engineering, Chris Hope .....	444-6488
Network Service Delivery Supervisor, Vacant .....	444-xxxx
Technology Availability, Barry Wall .....	444-2820
Voice Operations, Jordan Lillibridge .....	444-2480

## Enterprise Support Bureau

490 18 <sup>th</sup> St, PO Box 200113, Helena, MT 59620-0115	
Bureau Chief, Irv Vavruska .....	444-6870
Desktop Services Supervisor, Anne Kane .....	444-0154
Service Desk Supervisor, Rawlin Richardson .....	444-4638
NOSC Supervisor, Zack Day .....	444-1392
Facilities Management, Ed Sivils .....	444-9949

## Application Technology Services Bureau

125 N Roberts, PO Box 200113, Helena, MT 59620-0113	
Application Technology Services Bureau Chief,	
Audrey Hinman .....	444-2781
Java & Oracle Development, Barry Fox .....	444-5895
.Net Development, Denise Adamson .....	444-2781
Database Technology Services, Kenny Kyler .....	444-0298
Application Development, Beth Stephenson .....	444-2905
Application Hosting, Karin Ohlin .....	444-0279

## Public Safety Services Bureau

Public Safety Services Bureau Chief, Quinn Ness .....	444-9835
---	----------

## Enterprise Technology Systems Bureau

Enterprise Technology Systems Bureau Chief,	
Jerry Marks .....	444-2576
Enterprise Applications, Dave Johnson .....	444-3211
Enterprise Systems Support, Randy Haefka .....	444-2983
Enterprise Infrastructure, Matt Van Syckle .....	444-2633

## Teachers' Retirement System

1500 Sixth Ave, PO Box 200139, Helena, MT 59620-0139	
Main Phone .....	444-3134
Executive Director, Shawn Graham .....	444-3134
Deputy Executive Director, Tammy Rau .....	444-3134
Chief Legal Counsel, Denise Pizzini .....	444-9388
Public Relations Specialist, Vacant .....	444-0139
Executive Assistant, Cathy Page .....	444-3754
Administrative Support, Erin Montgomery .....	444-3999
Information Systems Manager, Rick Bush .....	444-3395
Information Systems Specialist, Rex Merrick .....	444-9293
Imaging Technician, Jeanie Schmidt .....	444-5227
Accounting/Fiscal Manager, Nolan Brilz .....	444-3679
Accountant, Joyce Love .....	444-3323
Accounting Technician, Kim Lloyd .....	444-2540
Benefits Officer:	

# Administration, Department Of

Rachelle Spatz ..... 444-3324  
Johelle Sedlock ..... 444-4113  
Kristin Williams ..... 444-3091  
Sandra Donahue ..... 444-2465  
Marjorie O'Rourke ..... 444-3754  
Retired Payroll Manager, Karla A Scharf ..... 444-3135  
Retiree Payroll Benefits Specialist, Natalie Chamberlain ..... 444-3185  
Payroll Benefits Technician, Chris Fish ..... 444-2441  
FAX Number ..... 444-2641

# Agriculture, Department Of

## 7Agriculture/Livestock Building

302 N Roberts, PO Box 200201, Helena, MT 59620-0201  
Website.....www.agr.mt.gov  
Main Number ..... 444-3144  
FAX Number..... 444-5409

### Director's Office

Director, Ron de Yong ..... 444-3144  
Executive Secretary, Vacant..... 444-3156  
Receptionist,  
Alice Ivers..... 444-3144  
Attorney, Cort Jensen..... 444-5402  
Information Specialist/Projects Coordinator,  
Jayson O'Neill..... 444-3684

### Central Services Division

Administrator, Libbi Lovshin ..... 444-5408  
Administrative Assistant,  
Alice Ivers..... 444-3144  
Human Resource Officer, Diana Piccono..... 444-9474  
Human Resource Specialist, Valerie Ewals..... 444-3145  
Fiscal Officer, Mary Hunt..... 444-5405  
Accountant:  
Linda Beckstrom..... 444-5404  
Jenneth Lord..... 444-5403  
Systems Analyst, Vacant ..... 444-9562  
Program Analyst, David Lorenz..... 444-9492  
Network Administrator, Ryan Bell ..... 444-0667  
Information Systems Support, Sky Foster..... 444-2934

### Agricultural Development Division

Deputy Director/Administrator,  
Vacant..... 444-5426  
FAX Number..... 444-5409

### Agricultural Development & Marketing Bureau

Bureau Chief, Kim Falcon..... 444-5423  
Administrative Support/Hail Hotline,  
Jana Mertens..... 444-2402  
Accountant, Cidre Sivils..... 444-3640  
Agriculture Finance, Walt Anseth ..... 444-5420  
Attorney, Ben Tiller..... 444-0132  
Marketing Technician, Lindra Davies..... 444-0511  
Business Development Specialist for Eastern Montana,  
Treston Vermandel, Billings..... 444-3144  
GTA Program Manager, Angela Nelson..... 444-0134  
Grants Manager, Jim Auer..... 444-5424  
Livestock Marketing Officer, Marty Earnheart .. 444-9126  
Business Dev. Marketing Officer,  
Linda Howard..... 444-5425  
FAX Number..... 444-9442

### Agricultural Statistics Services

Director, Eric Sommer ..... 441-1240  
FAX Number..... 441-1250

### State Grain Laboratory Bureau Great Falls

Bureau Chief, Jeff Rumney..... 452-9561  
FAX Number..... 761-2141

## Wheat & Barley Bureau, Great Falls

Bureau Chief, Collin Watters ..... 761-7732  
FAX Number..... 761-7851

### Agricultural Sciences Division

Administrator, Gregory H Ames ..... 444-2945  
Program Assistant, Nancy Savage..... 444-2944  
Budget Analyst, Nancy Petrie ..... 444-4197  
FAX Number..... 444-7336

### Commodity Services Bureau

Bureau Chief, Andy Gray ..... 444-0512  
Administrative Assistant, Vacant ..... 444-3730  
Organic Program Specialist, Breanna Caldwell . 444-7804  
Organic Program Manager,  
Georgeana Webster ..... 444-9421  
Commodities Section Program Manager,  
Bob Church ..... 444-5410  
Commodity Services Licensing & Registration Specialist,  
Kay Deskins ..... 444-0510  
Feed & Fertilizer Specialist,  
Falina Hutchinson ..... 444-5415  
Business Examiner, Gregory Stordahl..... 444-3950  
Seed, Potato & Anhydrous Ammonia Specialist,  
Larry Krum ..... 444-5419  
Plant Pest Specialist, Pat Wherley ..... 444-5177  
Phyto/ CAPS Survey Coordinator,  
Ian Foley ..... 444-9454  
Fax Number ..... 444-9466

### Analytical Laboratory Bureau, Bozeman

Bureau Chief, Heidi Hickey ..... 994-3383  
FAX Number..... 994-4494

### Agricultural Services Bureau

Bureau Chief, Donna Rise ..... 444-9461  
Administrative Assistant, Jasmine Reimer ..... 444-5400  
Natural Resource Program Manager,  
Cam Lay ..... 444-3790  
Weed Program Manager, Dave Burch ..... 444-3140  
Weed Specialist/NWSFF, Kim Antonick ..... 444-7819  
Weed Program Specialist, Carol Bearden ..... 444-7880  
Quarantine/Nursery Specialist, Beth Eiring..... 444-9066  
Pesticide Registration Specialist,  
Elena Johnson ..... 444-5471  
Pesticide Licensing Specialist, Dan Reimer ..... 444-4900  
Pesticide Licensing, Registration and Training Program  
Manager, Linda Johns..... 444-3676  
Hydrologist, Emilie Erich..... 444-3271  
Hydrologist, Christopher Kelley..... 444-5422  
Pesticide Compliance Program Manager,  
Leonard Berry ..... 444-6982  
Pesticide/Worker Protection Specialist,  
Greg Murfitt ..... 444-5430  
Training/Development Specialist,  
Jolene Warnke-Roszel..... 444-3732  
FAX Number..... 444-9493



# Arts, Montana

## General Information

Website.....[www.art.mt.gov](http://www.art.mt.gov)  
Executive Director, Vacant..... 444-6430  
Chief Financial Officer,  
    Jennifer Alger..... 444-6489  
Business Development Specialist, Cinda Holt ..... 444-6430  
Education Director, Emily Kohring ..... 444-6522  
Artrepreneur Progam Director,  
    Sheri Jarvis ..... 444-6430  
Database/Grants Management,  
    Kristin Han Burgoyne ..... 444-6449  
Executive Assistant, Vacant ..... 444-6639  
Accounting Technician/Administrative Assistant,  
    Czelsi Kozak ..... 444-4700  
Web Services Director, Czelsi Kozak..... 444-6430  
FAX Number..... 444-6548

# Auditor, Montana State Commissioner Of Securities & Insurance

## General Information

840 Helena Ave, Helena, MT 59601	
Website	csi.mt.gov
Main Phone Number	444-2040
TDD (Telephone Device for the Deaf)	444-3246
Toll Free Number	800 332-6148
FAX Number	444-3497
Policyholder FAX Number	444-1980
Securities FAX Number	444-5558
Legal FAX Number	444-3499
Insure Montana FAX Number	444-3435

## Executive Office

Commissioner, Monica J Lindeen	444-2006
Acting Deputy Commissioner, Jesse Laslovich	444-2006
Executive Assistant to Commissioner, Jodi Medlar	444-2006
Project Administrator, Amanda Roccabruna Eby	444-4328
Policy Administrator, Emile Samhammer	444-3412
Communications & Policy Director, Jennifer McKee	444-4237
Press Secretary, Laura Parvey-Conners	444-3152
Publications Manager, Cathy Wright	444-3415
Land Board Advisor, Jeff Barber	444-4613
General Counsel, Christina Goe	444-1942

## Securities Division

Deputy Securities Commissioner, Lynne Egan	444-4388
Examiner/Analyst, Mark Murray	444-6784
Assistant Analyst, Patrick Navarro	444-3822
Registration, Michele Huffel	444-2990
Administrative Assistant, April Fife	444-5236
Financial Education Coordinator, Cindy Palmer	444-7834

## Insurance Division

Deputy Insurance Commissioner, Greg Dahl	444-5438
--	----------

### Examinations

Bureau Chief, Steve Matthews	444-4372
Examiner:	
Russell Ehman	444-4350
Tim Morris	444-4489
Wayne Barker	444-4448
Cheryl Donovan	444-4517
Michelle Scaccia	444-4515
Tal Redpath	444-0765
Steve Mack	444-3496
Paula Oswald	444-3566
Daniel Judge	444-3469
Kari Leonard	444-2895

### Forms

Bureau Chief, Rosann Grandy	444-3443
Health Specialist, Pam Forsman	444-3721
Life & LTC Specialist, Myrna O'Dell	444-2047
Property & Casualty/Annuities Specialist, Tiffany Caverhill	444-3720
Health & Med Sup Specialist, Richard Hersey	444-3446
Life & Health/Property & Casualty Specialist, Karen Beyl	444-3438

### Insure Montana

Temp. Program Manager, Pam Koenig	444-2406
Administrative Assistant, Mike Paterson	444-1812
Tax Credit Specialist, Stephanie Witham	444-3491
Purchasing Pool Specialist, Renee Little	444-3498
Management Analyst, Ecko Edwards	444-3440

## Policyholder Services

Market Conduct Bureau Chief, Carol Roy	444-3917
Market Conduct Examine:	
David Dachs	444-9722
Kim Hewitt	444-3447
Policyholder Services Bureau Chief, Barbara van der Mars	444-9768
Policy Specialist:	
Valerie Burner	444-3678
Ron Herman	444-5239
Gary Oakley	444-3612
Sharon Richetti	444-2894
Frank Truax	444-2810
Tari Nyland	444-2725
Theresa Oakley	444-3126

## Licensing

Bureau Chief, Jeannie Keller	444-3897
Licensing Permit Technician, Pam Daugherty	444-9751
Public Permit Outreach Coordinator, Kathryn Dunkelberger	444-9771
Licensing Technician, Sherrie Mannix	444-2539
Continuing Education Officer, Mary Arnold	444-3455
Administrative Assistant, Tavin Mogus	444-3422

## Rates

Property & Casualty Actuary/Hail Board	
Actuary, Mari Kindberg	444-5220
Life & Disability Actuary, Steve Hess	444-3848
Compliance Technician, Pam Koenig	444-0430

## Legal Services

Chief Legal Counsel, Jesse Laslovich	444-5789
Attorney:	
Nick Mazanec	444-0385
Michael Kakuk	444-5223
Mike Winsor	444-2004
Jennifer Hudson	444-3467
Brett O'Neil	444-5234
Legal Secretary:	
Darla Sautter	444-2726
Joan Barber	444-2042
Paralegal, Shanni Barry	444-2495
Word Processor, Lisa Monroe	444-3407

## Investigations

Investigator:	
Cheri Meier	444-3810
Neil Brunett	444-5212
Bryan Stanley	444-2844

## Central Services

Administrator, Staci Litschauer	444-2041
HR Specialist, Leah Martin	444-5221
Accountant, Janet Herold	444-1867
Purchasing/Supply Tech, Bill Wilson	444-3473
Mail Room/Accounting Clerk, Amanda Scherer	444-5229
Receptionist:	
Kate Lawler	444-2040
Taylor Schatz	444-2040

## IT Department

Manager, Glynis Gibson	444-3517
Computer Systems Analyst, Ken Kops	444-5787
Network Security Specialist, Josh Tuman	444-5233
Programmer, Analyst, Andy Nickol	444-0382

# Commerce, Department Of

## General Information

301 S Park, PO Box 200501, Helena, MT 59620-0501  
General Information.....841-2700  
Website.....commerce.mt.gov  
TDD (Telephone Device for the Deaf) .....841-2702

## Director's Office

Director, Meg O'Leary.....841-2704  
Deputy Director, Doug Mitchell .....841-2772  
Chief Legal Counsel, Marty Tuttle.....841-2706  
Executive Assistant, Gail Gallik .....841-2704  
Administrative Assistant, Erinn Donnell.....841-2700  
Main Number .....841-2700  
FAX Number.....841-2701

## Office of Public Information

Communications Director, Ronja Abel.....841-2557

## Office of Legal Affairs

Chief Legal Counsel, Marty Tuttle.....841-2706  
Legal Counsel:  
Kelly Lynch .....841-2776  
Ty Jones .....841-2733  
Garrett Norcott.....841-2703  
Paralegal, Bonnie Martello.....841-2596

## Office of Human Resources

Human Resources Manager, Vacant .....841-2723  
Human Resources Specialist, Diane Larson .....841-2718

## Office of Accounting & Budget

Accounting & Fiscal Manager, Teri Juneau .....841-2712  
Budget Manager, Bill Hoffmann .....841-2720  
Accountant, Craig Woods .....841-2713  
Accounting Technician, Carol Masolo .....841-2714  
Purchasing Agent, Heidi Sampson .....841-2715  
Payroll/Benefits, Cyndi Davis.....841-2717

## Office of Information Technology

Information Technology Manager,  
Larry Krause .....841-2705  
Computer Support, Linda Sharkey .....841-2726  
Web Designer, Susan Leferink .....841-2721  
Network Administrator, Terry Meagher .....841-2722

## Business Resources Division

PO Box 200505 Helena, MT 59620-0505  
Main Number .....841-2730  
Division Administrator, Sean Becker.....841-2707  
Assistant Division Administrator, Karyl Tobel...841-2732  
Administrative Assistant, Linda Stangland.....841-2730  
FAX Number.....841-2731

## State Tribal Economic Development Commission

Program Manager, Casey Lozar .....841-2821

## Indian Country Economic Development

Program Manager,  
Heather Sobrepena-George.....841-2775  
Entrepreneurial Development Program Manager,

Philip Belangie.....721-3663

## Big Sky Economic Development Trust Fund/Workforce Training Grant

Section Manager, Nancy Faroni.....841-2744

## Big Sky Economic Development Trust Fund

Program Specialist:  
Debi Davidson .....841-2792  
Alyssa Townsend-Hudders .....841-2748

## Workforce Training Grant

Program Specialist:  
Annmarie Robinson .....841-2250  
Janice Wannebo.....841-2741

## Commerce Loan Fund: Certified Regional

Corporations/Micro Business Finance Program/ Montana State  
Small Business Credit Initiative/Montana Wood Products  
Revolving Loan Fund  
Section Manager, Carolyn Jones .....841-2594

## Montana State Small Business Credit Initiative/Montana Wood Products Revolving Loan Fund

Program Specialist, Danielle Williams .....841-2737

## Certified Regional Development Corporations/Microbusiness Finance Program

Program Specialist, Anne Pichette .....841-2751

## Census & Economic Information Center Bureau

Bureau Chief, Mary Craige.....841-2739  
Senior Research Economist, Joe Ramler.....841-2719  
GIS Coordinator, Leslie Zolman .....841-2742  
Web Developer, Dick Hanson .....841-2743  
Administrative Assistant, Maria Tromly .....841-2740  
FAX Number.....841-2731

## Industry Development

PO Box 200501 Helena, MT 59620-0501  
Main Number .....841-2030  
Program Manager, Tom Kaiserski.....841-2034  
Development Officer, Dustin de Yong .....841-2032  
Program Assistant, Michaela Wolfinger .....841-2030

## Small Business Development Center Bureau

Bureau Chief, SBDC State Director,  
Ann Desch .....841-2746  
SBDC Associate Director, Lori Gilliland.....841-2716  
SBDC Program Assistant, Rebecca Ziegler.....841-2747  
MT Technology Innovation Partnership Program  
Manager, Michael Sullivan.....841-2734

## Trade & International Relations Bureau

Bureau Chief, Vacant.....841-2752  
Trade Officer, Katie Willcockson.....841-2754  
Marketing Officer, Angelyn DeYoung .....841-2783  
Export Montana Website.....www.exportmontana.com  
Made in Montana Website..www.madeinmontanausa.com  
Administrative Assistants:

# Commerce, Department Of

Sue Clark-Jones .....841-2757  
Vacant .....841-2724  
FAX Number.....841-2728

## Montana Manufacturing Extension Center

Field Engineer, Rob Cook .....841-2730

## Board of Research & Commercialization

Executive Director, Dave Desch .....841-2759  
Program Specialist, Jane Todd.....841-2760  
FAX Number.....841-2761

## Community Development Division

PO Box 200523 Helena, MT 59620-0523  
Main Number .....841-2770  
Division Administrator, Kelly Lynch .....841-2770  
Legal Counsel, Ty Jones.....841-2733  
Administrative Services Assistant:  
Stacey Zyliak .....841-2791  
Amy Peck .....841-2869  
FAX Number.....841-2771

## Community Grants Bureau

Bureau Chief, Jennifer Olson .....841-2770

## Community Development Block Grant Program

Program Manager (Public Facilities/Housing),  
Andrew Chanania.....841-2551  
Program Specialist (Economic Development):  
Kathy Plettenberg .....841-2779  
Consolidated Plan, Jennifer Olson .....841-2773

## Coal Board

Administrative Specialist, Aaron Pratt.....841-2782

## Hard Rock Mining Impact Board

Administrative Specialist, Aaron Pratt.....841-2782

## HOME Program

Program Manager, Andrew Chanania.....841-2551  
Program Specialist, Kathy Plettenberg.....841-2779

## Quality Schools Grant Program

Program Manager, Ethan Stapp .....841-2785  
Program Specialist, Stephanie Crider.....841-2867

## Treasure State Endowment Program

Program Manager, Becky Anseth .....841-2865  
Program Specialist:  
Kristina Brownlee.....841-2819  
Valerie Short.....841-2787

## Community Planning Bureau

Bureau Chief, Allison Mouch .....841-2598

## Community Technical Assistance Program

Program Manager, Allison Mouch .....841-2598  
Engineer:

Richard Knatterud.....841-2784  
Outreach Specialist,  
Gus Byrom.....841-2777  
Planning Specialist,  
Maria Jackson.....841-2550  
David Corcoran.....841-2780

## Montana Main Street Program

Program Coordinator, Tash Wisemiller.....841-2756

## Housing Division

PO Box 200528 Helena, MT 59620-0528  
Main Number .....841-2840  
Housing Website.....www.housing.mt.gov  
Division Administrator, Bruce Brensdal .....841-2844  
Operations Manager, Stacy Collette .....841-2826  
Marketing & Web Specialist, Penny Cope .....841-2846  
Office Manager, Paula Loving .....841-2824  
Toll Free Number.....1-800-761-6264

## Board of Housing

PO Box 200528 Helena, MT 59620-0528  
Main Number .....841-2840  
FAX Number.....841-2841  
Accounting Manager, Gnger Pfankuch.....841-2855  
Multifamily Manager, Mary Bair .....841-2845  
Homeownership Manager, Vicki Bauer .....841-2856

## Mortgage Servicing

PO Box 200550 Helena, MT 59620-0550  
Main Number .....841-2799  
Manager, Mary Palkovich .....841-2857  
Toll Free Number.....1-855-841-2872

## Section 8 Housing Programs

### Section 8 Housing Programs (Tenant Based & Project Based Section 8)

PO Box 200545 Helena, MT 59620-0545  
Main Number .....841-2830  
FAX Number.....841-2810  
Manager, Dave Parker .....841-2806

## Montana Promotion Division

### Montana Office Of Tourism

PO Box 200533 Helena, MT 59620-0533  
Main Number .....841-2870  
Website.....travelmontana.mt.gov  
Division Administrator, Jeri Duran.....841-2872  
Executive Assistant & Administrative Support Supervisor,  
Carmen Levick.....841-2873  
Administrative Assistant:  
Marchita Mays .....841-2870  
Carmen Whiting.....841-2870  
Mailroom:  
Robert Webster .....841-2768  
Vacant.....841-2768  
FAX Number.....841-2871

### Montana Office Of Tourism Marketing

Bureau Chief, Jennifer Pelej .....841-2896  
Advertising Manager, Susan Buhr .....841-2899  
Publicity Manager, Photographer,

# Commerce, Department Of

Donnie Sexton.....841-2897  
Consumer Marketing Manager,  
Riana Davidson.....841-2948  
Social Media, Caitlin Hassler.....841-2763  
Travel Trade Manager, Marlee Iverson.....841-2895  
Travel Trade Coordinator, Kim Birrell.....841-2898

## Digital Marketing

Manager, Thurston Elfstrom.....841-2886  
Web Designer, Norman Dwyer.....841-2885  
Network Administrator, Donald Todd.....841-2892  
Database Content Manager, Jan Wirak.....841-2788

## Sales & Constituent Services

Bureau Chief, Pam Gosink.....841-2894  
Outreach Associate & Graphic Designer,  
Julie Walker.....841-2887  
Visitor Information Services Manager,  
Carol Crockett.....841-2796  
Tourism Development & Education Manager,  
Vacant.....841-2795

## Industry Services & Operations

Bureau Chief, Anna Marie Moe.....841-2797  
Digital Project Coordinator, Corrie Hahn.....841-2797  
Business Operations Manager, Jo Morand.....841-2798  
Industry Compliance Specialist, Barb Sanem...841-2769  
Administrative Assistant:  
Marchita Mays.....841-2870  
Carmen Whiting.....841-2870  
Mailroom:  
Robert Webster.....841-2768  
Vacant.....841-2768

## Montana Film Office (Movie Location)

Film Office.....841-2876  
Bureau Chief, Deny Staggs.....841-2881  
Office Coordinator, Rachel Gregg.....841-2880  
Location Coordinator, John Ansotegui.....841-2883  
Multimedia & Project Coordinator, Nik Griffith.841-2879  
Fax Number.....841-2877

## Board Of Investments

2401 Colonial Drive, 3rd Floor  
PO Box 200126 Helena, MT 59620-0126  
Main Number.....444-0001  
Website.....www.investmentmt.com  
Executive Director, David Ewer.....444-1285  
Deputy Director, Geri Burton.....444-1365  
Chief Investment Officer, Cliff Sheets, CFA.....444-0058  
Financial Manager, Julie Feldman, CPA.....444-0099  
Associate Financial Manager,  
Frank Cornwell, CPA.....444-0587  
Associate Financial Manager, Polly Boutin.....444-0220  
Domestic and International Equities,  
Rande Muffick, CFA.....444-0586  
Director of Research, Dan Zarling.....444-0086  
Network Administrator, Mary Noack.....444-0060  
Senior Bond Program Officer, Louise Welsh.....444-0891  
Bond Program Officer, Julie Flynn.....444-0257  
STIP Manager, April Madden.....444-0003  
Program Assistant & Board Secretary,  
Dana Chapman.....444-0002  
Portfolio Managers:

In State Loan Program, Herbert J C Kulow.....444-1218  
Fixed Income/STIP, Richard Cooley, CFA.....444-1213  
Fixed Income, Nathan Sax, CFA.....444-0049  
Alternative Investments, Ethan Hurley.....444-0250  
FAX Number.....449-6579  
FAX Number STIP.....444-4268

## Montana Facility Finance Authority

2401 Colonial Drive 3rd Floor  
PO Box 200506 Helena, MT 59620-0506  
Main Number.....444-0052  
Website.....www.mtfacilityfinance.com  
Executive Director, Michelle Barstad.....444-0259  
Associate Director, Adam Gill.....444-5435  
Financial Specialist, Vacant.....444-0039  
FAX Number.....444-0019

## Montana Heritage Preservation & Development Commission

Virginia City, PO Box 338, Virginia City, MT 59755  
Main Number.....843-5247  
Virginia City Office FAX.....843-5468  
McFarland Curatorial Center FAX.....843-5447  
Business and Operations Manager,  
Elijah Allen.....843-5247x208  
Museum Technician, Marge Antolik.....843-5247x209  
Preservation Specialist, Jeff Cleverley.....843-5247x204  
Preservation Specialist, Safety Officer,  
Don Steeley.....843-5247x239  
Office Assistant, Dianne Carey.....843-5247x201  
Volunteer Coordinator, Dan Thyer.....843-5247x206

# Corrections, Department Of

## Director's Office

5 S Last Chance Gulch, PO Box 201301  
Helena, MT 59620-1301  
Main Number ..... 444-3930  
Fax Number ..... 444-4920  
Website ..... www.cor.mt.gov  
Director, Mike Batista ..... 444-3930  
Deputy Director, Loraine Wodnik ..... 444-3930  
Executive Assistant, Sandy Jacke ..... 444-3911  
Administrative Assistant, Misty Johnson ..... 444-3930  
American Indian Liaison, Harlan Trombley ..... 444-0403  
Communications Director, Judy Beck ..... 444-0409  
Government Relations Director,  
Adrienne Slaughter ..... 444-0340  
Victim Programs Manager, Sally Hilander ..... 444-7461  
Victims Information Hotline ..... 888 223-6332  
Victim Information & Notification Everyday  
(VINE) ..... 800 456-3076

## Legal Services

Bureau Chief, Colleen Ambrose ..... 444-4152  
Montana State Prison ..... 846-1320x2277  
Attorney:  
Ira Eakin (Billings) ..... 896-5456  
McKenzie McCarthy ..... 444-3918  
Robert Lishman ..... 444-9593  
Paralegal, Kara Thompson ..... 444-2778  
Legal Assistant, Dayna Gilman (MSP) ... 846-1320x2455  
FAX Number ..... 444-4920

## Investigations

Investigations Manager, Paul Szczepaniak ..... 444-5386  
Investigator:  
Rich Collins ..... 444-9623  
Jeff Crowe ..... 846-1320x2297  
Jennifer Dale ..... 444-0408  
Sherry Glovan ..... 846-1320x2366  
Dianne Jacobs ..... 846-1320x2350  
Intelligence Analyst, Greg Schulz ..... 444-1426

## Office of Human Resources

Director, Kila Shepherd ..... 444-0445

### Central Office HR

HR Manager, Renee McDaniel ..... 444-1680  
HR Specialist:  
Carol Fah ..... 444-0439  
Penny Fassett ..... 444-1511  
Recruiter, Rae Ann Forseth ..... 444-9819  
HR Technician, Donna Stone ..... 444-3803  
FAX Number ..... 444-4551

### Secured Facilities HR

#### Deer Lodge

600 Conley Lake Road, Deer Lodge, MT 59722  
HR Manager, Cynthia Davenport ..... 846-1320x2229  
HR Specialist:  
Holly Callerman ..... 846-1320x2303  
Nicole Chandler ..... 846-1320x2203  
Mary Melton ..... 846-1320x2202  
Teridee Knoll ..... 846-1320x 2529  
FAX Number ..... 846-2950

### Billings

HR Specialist, Penny Swanson ..... 247-5181

### Miles City

HR Specialist, Karen Austin ..... 233-2251

## Montana Women's Prison

701 S 27<sup>th</sup> St, Billings, MT 59101  
HR Specialist, Penny Swanson ..... 247-5181  
FAX Number ..... 247-5161

## Pine Hills Youth Correctional Facility

4 N Haynes Ave, Miles City, MT 59301  
HR Specialist, Karen Austin ..... 233-2251  
FAX Number ..... 232-7432

## Professional Development Bureau

Bureau Chief, Lisa Hunter ..... 444-3909  
Professional Development Specialist:  
William Barker ..... 444-7892  
E-Learning Designer & Developer:  
Mandie Carter ..... 444-7795  
Ted Ward ..... 444-4934  
FAX Number ..... 444-4551

## DOC Training Center

600 Conley Lake Rd, Deer Lodge, MT 59722  
Bureau Chief, Lisa Hunter ..... 846-1320x2420  
Training Manager, David Garcia ..... 846-1320x2483  
Operations Manager, Geri Mason ..... 846-1320x2307  
FAX Number for DOC Training Center ..... 846-1484

## Quality Assurance Unit

Quality Assurance Director, Kurt Aughney ..... 444-0348  
Compliance Manager, Vacant ..... 444-1551  
Policy Specialist, Michele Morgenroth ..... 444-2828  
PREA Manager, Andy Jess ..... 444-6583  
Detention Compliance Licensing, Vacant ..... 444-7471

## Clinical Services Division

Administrator, Connie Winner ..... 444-6580  
Administrative Officer, Winnie Strainer ..... 444-1503  
Managed Care RN,  
Sarah Phipps ..... 444-1547  
George Gulden-Reimer ..... 444-4761  
Managed Care Mental Health RN,  
Robin Becker ..... 444-6453  
Medical Officer, Sherri Monson ..... 444-7843  
ADA Coordinator, Russ Danaher ..... 444-9648  
FAX Number ..... 444-9550

## Business Management Services

Administrator, Pat Schlauch ..... 444-4939  
FAX Number ..... 444-9818

## Contracts Management Bureau

Bureau Chief, April Grady ..... 444-4941  
Purchasing Agent:  
Val Hartman ..... 444-4236  
Mandy Wels ..... 444-1514  
Grants, Contracts Coordinator,  
Tawnia Everhard ..... 444-4931  
FAX Number ..... 444-9818

# Corrections, Department Of

## Accounting Bureau

Bureau Chief, Kimberly Timm ..... 444-4903  
Contract Beds Accountant, Jennifer Paszkiet ... 444-9649  
FAX Number..... 444-9818  
Federal Grants Manager,  
Jodi Stone (Miles City)..... 233-2200  
FAX Number..... 232-7432  
Accounting Technician, Diane Cocergine (MSP) 846-2208  
FAX Number..... 846-2966  
Accounting Technician, Linda Paul (MWP) ..... 247-5115  
FAX Number..... 247-5161

## Accounting Unit

Lead Accountant, Sarah Martinez..... 444-4291  
Accounting Technician:  
Carrie Villa ..... 444-0404  
Alex Nyland..... 444-4285  
Tammy Berkas ..... 444-7421  
FAX Number..... 444-9818

## Collections Unit

Collections Unit Manager, Lisa Grady..... 444-4938  
Collections Accounting Technician:  
Tammy Blackburn..... 444-0352  
Serenity Loomis..... 444-0492  
Shauna Stallings..... 444-0491  
Trevor Isles ..... 444-1562  
Edie Shreves ..... 444-0431  
Vacant (MSP) ..... 846-2466  
FAX Number..... 444-9818  
Collections Toll Free Number ..... 800 801-3478  
Online Payment for Restitution/  
Supervision Fees..... <https://app.mt.gov/cashier/>

## Payroll Unit

Lead Payroll/Benefits Specialist, Acting,  
Jan Fontaine ..... 444-4940  
Payroll/Benefits Technician:  
Bonnie Galles ..... 444-3979  
Kathy Gordon..... 444-0364  
Darla Cole..... 444-6539  
Payroll FAX Number ..... 444-3958  
Payroll Toll Free Number..... 800 731-3464

## Budget & Program Planning Bureau

Bureau Chief, Kara Sperle ..... 444-4365  
Budget Analysts:  
BOPP, Director's Office, ITD, BMS  
Keila Harris ..... 444-0428  
MSP, MWP & Contract Beds, Lena Havron ..... 444-3913  
MSP Deer Lodge ..... 846-1320x2233  
Probation & Parole Division, Angela Carter ..... 444-0436  
FAX Number..... 444-9818

## Information Technology Division

Administrator, John Daugherty ..... 444-4469  
Radio/Phone/Video Management,  
Mike Raczkowski..... 444-9660  
Operations Bureau Chief, Jon Straughn ..... 444-1706  
Network Systems Unit Manager, Darrel Wilcox 444-4035  
Server Administrator:  
Mike Richetti ..... 444-9521  
Desktop Support Technician:  
Cherrie Beyer ..... 233-2241  
Melanie Budd..... 846-1320x2421  
Bob Williamson..... 846-1320x2207  
Rick Johns ..... 444-0434  
Jim Moses..... 444-4419  
Rick Lovett..... 444-3914  
Information Technology Division Service Desk. 444-4234  
Database Administrator, Dennis Murphy ..... 444-0127  
Business Analyst, Rob Kersch..... 846-1320x2275  
Application Development Bureau Chief,  
Jason Nelson ..... 444-5510

Lead Application Developer, Kelly Churchill ..... 444-0333  
Software Architect:  
Stephen Abson ..... 444-9501  
Ryan Johns ..... 444-0449  
Software Engineers:  
Joel Norris ..... 444-1347  
YiDong Li ..... 444-5510  
Vacant..... 444-0448  
Sheronda Vaughn ..... 444-0347  
Information Security and Privacy Officer,  
Kim McIntyre ..... 444-0305  
Data Quality & Statistics Bureau Chief,  
Mark Johnson..... 444-6719  
Lead Statistician, Kurt Lewis ..... 444-3991  
Statistician, John Monson III ..... 444-4907  
Web Developer, Sarah Lyytinen..... 444-4235  
Emergency Preparedness & Planning Manager,  
David Vaught ..... 444-0354

## Probation and Parole Division

Main Number ..... 444-4333  
Administrator, Kevin Olson ..... 444-9610  
Division Program Manager, Megan Coy..... 444-1538  
FAX Number..... 444-7909

## Contracted Facilities Section

Contracted Facilities Section Manager,  
Vacant..... 444-4916  
Prerelease Contracts Manager, Vacant..... 444-4333  
Treatment Contract,  
Vacant ..... 444-4333  
FAX Number..... 444-7909

## Adult Interstate Compact Section

Main Number ..... 444-9522  
Adult Interstate Compact Section Manager,  
Cathy Gordon..... 444-4916  
FAX Number..... 444-7909

# Corrections, Department Of

## Youth Services Division

Administrator, Cindy McKenzie ..... 444-0851  
Administrative Officer, Jeff Christofferson ..... 444-6551  
Youth Community Corrections Program Manager,  
Steve Harrel..... 444-4390  
Financial & Program Services Supervisor,  
Theresa Davis ..... 444-9738  
Deputy Compact Administrator/Native American Liaison,  
Gloria Soja..... 444-6409  
FAX Number..... 444-0522

## Board Of Pardons & Parole

1002 Hollenbeck Road Deer Lodge, MT 59722  
Executive Director, Timothy Allred ..... 846-1404  
FAX Number..... 846-3512



# Environmental Quality, Department Of

## Board of Environmental Review

1520 E Sixth Ave, PO Box 200901 Helena, MT 59620-0901  
Board Secretary ..... 444-2544

## Directors Office

1520 E Sixth Ave, Helena, MT 59620  
Website.....www.deq.mt.gov  
PO Box 200901, Helena, MT 59620-0901  
Main Number ..... 444-2544  
FAX Number..... 444-4386  
TTY ..... 444-6332  
Director, Tom Livers..... 444-2544  
Deputy Director, George Mathieus ..... 444-2544  
Public Policy Director/ MEPA Unit Manager,  
Kristi Ponzio..... 444-2544  
Safety Director,  
Larry Alheim ..... 444-5382  
Special Projects, Bonnie Lovelace ..... 444-1760  
Business & Records Manager,  
Joyce Wittenberg..... 444-6701

## Legal Unit

1520 E Sixth Ave  
Main Number ..... 444-2630  
Chief Counsel, John North..... 444-2018  
Chief Remediation Counsel, William Kirley ..... 444-6549  
Attorney Specialist:  
Kurt Moser ..... 444-4009  
Kirsten Bowers ..... 444-4222  
Cynthia Brooks ..... 444-6380  
Rebecca ..... 444-6347  
Katherine Haque-Hausrath..... 444-6490  
Ed Hayes ..... 444-1425  
Paul Nicol..... 444-5690  
Norm Mullen ..... 444-4961  
Thad Adkins ..... 444-0210  
Dana David ..... 444-2626  
Carol Schmidt..... 444-1422  
Brad Smith ..... 444-6456  
Jon Morgan ..... 444-6589  
Paralegal:  
Elois Johnson ..... 444-2630  
Penney Clark..... 444-6412

## Human Resources

1520 E Sixth Ave  
Main Number ..... 444-4218  
HR Manager, Peggy MacEwen..... 444-6717  
HR Generalist:  
Kathleen Field ..... 444-9014  
Joy Conquergood ..... 444-4219  
Payroll/HR Tech, Carrie Greeley..... 444-4218  
FAX Number..... 444-5330

## Financial Services

1520 E Sixth Ave, PO Box 200901, Helena MT 59620-0901  
Main Number ..... 444-2442  
Chief Financial Officer, Vacant ..... 444-4256  
Contracts Officer, Vicki Woodrow ..... 444-3101  
Internal Auditor, Julie Massey..... 444-5301  
Computer Systems Analyst, Sean Behlmer..... 444-6744  
FAX Number..... 444-1804

## Accounting

Accounting Manager, Jeanice Boyd..... 444-0201  
Senior Accountant, Chino Suzuki ..... 444-4225  
Accountant:  
Carla Trueblood ..... 444-1298  
Tammy Stineback ..... 444-5695  
Christina Holms ..... 444-0435  
Accounting Technician:  
Peggy Peters ..... 444-4956  
Administrative Assistant, Vacant..... 444-2442  
Cashier, Ali Holland..... 444-5339

## Budgeting

Budget Manager, Terry Lazure..... 444-2855  
Budget Analyst:  
Karen Anthony ..... 444-2443  
Deb Call..... 444-7478  
Janet Kessler..... 444-6725

## Information Technology Services

1520 E Sixth Ave, Helena, MT 59620  
DEQ Help Desk ..... 444-1840  
Chief Information Officer, Dan Chelini ..... 444-4201  
Application Development, Jerry Steinmetz ..... 444-2070  
Business Development Manager, Dave Nagel .. 444-6758  
Systems Administration Manager, Mike Jares .. 444-7994

## Enforcement Division

1520 E Sixth Ave, PO Box 200901, Helena, MT 59620-0901  
Main Number ..... 444-0379  
Administrator, John Arrigo ..... 444-5327  
Fiscal & Administrative Services,  
Brenda Thomas ..... 444-4010  
Enforcement Program Manager,  
Chad Anderson ..... 444-2964  
Citizen Environmental  
Complaints/Spill Reporting..... 444-0379

## Permitting & Compliance Division

1520 E Sixth Ave, PO Box 200901, Helena, MT 59620-0901  
Main Number ..... 444-4323  
Administrator, John DeArment..... 444-0496  
Financial Operations Manager, Denise Kelly..... 444-4964  
Public Information Officer, Lisa Peterson..... 444-2929  
Program & Policy Coordinator, Bob Habeck ..... 444-7305  
FAX Number..... 444-1374

## Air Quality Bureau

Main Number ..... 444-3490  
Bureau Chief, Dave Klemp ..... 444-0286  
Financial Specialist, Tassie Smith..... 444-5295  
Smoke Management Hotline..... 800 225-6779  
FAX Number..... 444-1499

## Technical Support Services Program

Program Manager, Annette Williams..... 444-7528  
Analysis and Planning Services, Section Supervisor,  
Eric Merchant ..... 444-1457  
Research and Monitoring Services, Section Supervisor,  
Doug Kuenzli..... 444-6695

# Environmental Quality, Department Of

## Air Permitting and Compliance Assistance Program

Program Manager, Hoby Rash ..... 444-0055  
Permitting Services Section Supervisor,  
Julie Merkel..... 444-3626  
Compliance Service Section Supervisor,  
Dan Walsh ..... 444-9786  
Oil and Gas Services; 49 N Main, Butte, MT 59701  
Section Supervisor, Dave Aguirre.....782-2689x205

## Environmental Management Bureau

Main Number ..... 444-4953  
Bureau Chief, Warren McCullough ..... 444-6791  
Construction of Large Power Lines & Pipelines,  
Craig Jones ..... 444-0514  
James Strait..... 444-6765  
Hard Rock Mining of Gold, Copper, Silver or  
Other Minerals, Herb Rolfes ..... 444-3841  
FAX Number ..... 444-1499

## Industrial & Energy Minerals Bureau

2001 11th Ave, Helena MT 59620  
Main Number ..... 444-4970  
Bureau Chief, Ed Coleman ..... 444-4973  
Coal & Uranium Prospecting & Mining Supervisor,  
Chris Yde ..... 444-4967  
Opencut Mining (Sand, Gravel, Bentonite, Soil, Clay,  
Scoria, & Peat) Supervisor, Chris Cronin .... 444-2871  
FAX Number ..... 444-4988

## Public Water Supply & Subdivisions Bureau

Main Number ..... 444-4400  
Bureau Chief, Jon Dilliard..... 444-2409  
Public Water Supply Engineering Review Section Supervisor,  
Rachel Clark..... 444-6722  
Public Water Supply Monitoring & Reporting Section  
Supervisor, Eugene Pizzini ..... 444-6972  
Public Water Supply Field Services Section Supervisor,  
Greg Butts.....406-755-8967  
Subdivision Review Section Supervisor,  
Barb Kingery ..... 444-5368  
Water & Wastewater Operator Certification Lead,  
Reta Therriault ..... 444-3434

## Waste & Underground Tank Management Bureau

Main Number ..... 444-5300  
Bureau Chief, Ed Thamke ..... 444-6748  
Asbestos Removal & Disposal Environmental Science Lead,  
Deb Grimm/Rich Morse..... 444-2690  
Hazardous Waste Program Manager, Mark Hall 444-4096  
Meth Cleanup Program Lead, Deb Grimm..... 444-5286  
Motor Vehicle Recycling & Disposal Lead,  
Vacant ..... 444-3048  
Septic Tank Pumpers & Land Farms,  
Rick Thompson..... 444-5345  
Solid Waste Management Systems Program Manager,  
Rick Thompson..... 444-5345  
Underground Storage Tanks Program Manager,  
Redge Meierhenry..... 444-1417  
Recycling & Market Development Specialists:  
Sandra Boggs..... 444-0219  
Dusti Johnson..... 444-6499

## Water Protection Bureau

Main Number ..... 444-3080

Bureau Chief, Jon Kenning ..... 444-0420  
Wastewater Discharge Permits Relating to Surface  
Water, Groundwater & Storm Water..... 444-3080  
Compliance & Technical Support Section Supervisor,  
Christian Schmidt ..... 444-0917  
Water Quality Discharge Permit Section Supervisor,  
Vacant ..... 444-3639

## Petroleum Tank Release Compensation Board

1225 Cedar Street, PO Box 200902  
Helena, MT 59620-0902  
Main Number ..... 444-9710  
Petro Board Director, Terry Wadsworth..... 444-9712  
FAX Number..... 444-9711  
Toll Free Number ..... 800 556-5291

## Planning, Prevention & Assistance Division

1520 E Sixth Ave, PO Box 200901, Helena, MT 59620-0901  
Main Number ..... 444-6697  
Administrator, George Mathieus..... 444-7423  
Financial Manager, Susan Schwend McEachern 444-6755  
Public Information Officer, Paul Driscoll ..... 444-6421  
FAX Number ..... 444-6836

## Water Quality Planning Bureau

1520 E Sixth Ave, Helena, MT 59620  
Main Number ..... 444-6697  
Bureau Chief, Eric Urban..... 444-2680  
Information Management and Technical Services,  
Michael Pipp..... 444-7424  
Quality Control & Assurance Section Supervisor,  
Mindy McCarthy..... 444-6754  
Monitoring and Assessment Section, Section Supervisor,  
Darrin Kron..... 444-5765  
Water Quality Standards Supervisor,  
Christian Schmidt ..... 444-5320  
Watershed Management Section Program Manager,  
Dean Yashan..... 444-5317  
Watershed Protection Section Supervisor,  
Robert Ray..... 444-5319

## Technical & Financial Assistance Bureau

1520 E Sixth Ave, Helena, MT 59620  
Main Number ..... 444-6697  
Bureau Chief, Todd Teegarden ..... 444-5324  
Drinking Water State Revolving Fund Supervisor,  
Mark Smith ..... 444-5325  
Source Water Protection Program Supervisor,  
Joe Meek ..... 444-4806  
Wastewater Technical Assistance & Training,  
Bill Bahr ..... 444-5337  
Water Pollution Control State Revolving Fund  
Supervisor, Paul Lavigne ..... 444-5321  
Wetlands Protection Program, Lynda Saul..... 444-6652  
Wetlands Protection Program,  
Stephen Carpenedo..... 444-3527

## Energy & Pollution Prevention Bureau

1520 E Sixth Ave, Helena, MT 59620  
Main Number ..... 444-6697

# Environmental Quality, Department Of

Bureau Chief, Laura Andersen .....444-6588  
Administrative Support, Vacant .....444-6540  
Recycling, Energy and Compliance Assistance  
Supervisor, Bonnie Rouse .....444-6439  
Recycling and Market Development Specialists:  
Sandra Boggs.....444-0219  
Dusti Johnson.....444-6499  
Program Specialist:  
Paul Tschida.....444-6464  
Bill Webb .....444-6465  
Compliance Assistance Specialist,  
John Pololinsky.....444-6592

## Public Buildings Section

Supervisor, Vacant.....444-6460  
Senior Energy Engineer, Ron Pecarina .....444-6590  
Energy Engineer:  
David LeMieux.....444-6574  
Chris Batson.....

## Renewable Energy Section

Supervisor, Brian Spangler .....444-6459  
Economist & Energy Analyst, Jeff Blend .....444-0218  
Energy Analyst, Garrett Martin .....444-6582  
Energy Engineer Specialist, Howard Haines.....444-6478  
Program Specialist, Kathi Montgomery .....444-6586

## Remediation Division

PO Box 200901 Helena, MT 59620-0901  
Main Number .....444-6444  
Division Administrator, Jenny Chambers .....444-6383  
Financial Operations Manager, Sherry Blair .....444-0217  
Public Relations Specialist,  
Jeni Garcin-Flatow .....444-6469  
Computer System Analyst, Staci Stolp.....444-6461  
FAX Number.....444-6783

## Abandoned Mine Lands

Main Number .....444-6444  
Section Supervisor, Autumn Coleman.....444-6555

## Federal Superfund & Construction Bureau

Main Number .....444-6444  
Bureau Chief, Tom Stoops .....444-6445  
Superfund Hotline.....800 246-8198

## Hazardous Waste Site Cleanup Bureau

Main Number .....444-6444  
Bureau Chief, Mike Trombetta .....444-6463  
Federal Facilities/Brownfields Supervisor,  
Jeff Kuhn .....444-6567  
Petroleum Tank Cleanup Section/LUST Supervisor,  
Rebecca Ridenour .....444-6436  
Site Response Section Supervisor,  
Denise Martin.....444-6578  
State Superfund Section Supervisor,  
Moriah Bucy .....444-6366  
Leaking Underground Storage Tank (LUST)  
Hotline .....800 457-0568

# Fish, Wildlife & Parks, Department Of

## General Information

1420 E Sixth Ave, PO Box 200701 Helena, MT 59620  
Main Number ..... 444-2535  
Website..... www.fwp.mt.gov  
TDD (Telephone Device for the Deaf) ..... 711  
Helena Area Information..... 495-3260  
FAX Number..... 444-4952

## Director's Office

Main Number ..... 444-3186  
Director, Jeff Hagener ..... 444-3186  
Chief of Staff, Mike Volesky ..... 444-4600  
Chief of Operations, Paul Sihler ..... 444-3196  
Chief of Administration, Sue Daly..... 444-3107  
Chief of Legal Council, Becky Dockter..... 444-4047  
Human Resource Manager, Vacant..... 444-1289  
Administrative Officer, Jennifer Bond..... 444-9089  
Commission Secretary, Coleen Furthmyre..... 444-7826  
FAX Number..... 444-4952

## Human Resources Unit

Human Resource Manager, Vacant..... 444-1289  
Organizational Development, Joe Hamilton ..... 444-5670  
Training Specialist, Kelly Sherman ..... 444-5203  
Classification & Compensation Specialist,  
Donna Hansen..... 444-4657  
Intern Program Coordinator, Debbie Cheek ..... 439-8299  
FAX Number..... 444-9765

## Legal Unit

Main Number ..... 444-4594  
Chief Legal Counsel, Becky Dockter ..... 444-4047  
Legal Counsel:  
Amy Fausser ..... 444-4045  
Jack Lynch ..... 444-4573  
Bill Schenck ..... 444-3312  
Zach Zipfel..... 444-2551  
Paralegal, Jessica Snyder..... 444-9785  
Administrative Secretary, Kaedy Ganstad ..... 444-4594  
FAX Number..... 444-7456

## Finance Division

Main Number ..... 444-4786  
Accountant, Lori Kroll..... 444-5284  
Accounting Section Supervisor,  
Margie Gilbert ..... 444-4286  
Budget Analyst, Vacant ..... 444-7063  
Budgeting Analysis, Dee Burham ..... 444-4629  
Budgeting Development & Lead Analysis,  
Denise Dawson..... 444-4625  
Cashier, Raye Duke..... 444-4791  
Federal Aid & Compliance Bureau,  
Adam Brooks..... 444-3032  
Internal Control Auditor, Sandy Crawford ..... 444-3791  
Licenses & Special Drawings ..... 444-2950  
Payroll Lead, Dawna LaRoque..... 444-2693  
Accounting Supervisor,  
Carolyn Mulcare..... 444-3792  
FAX Number..... 444-9733

## Centralized Support Services

930 Custer Ave W, PO Box 200701 Helena, MT 59620  
Centralized Support Services Supervisor,  
Donna Rae ..... 495-3241  
Property, Tama Lutsko ..... 495-3244  
Purchasing Officer, Kari Shinn ..... 495-3249  
Vehicle Accountant, Kim Dallas..... 495-3248  
Warehouse, Shawn McMillan ..... 495-3246  
Graphic Design, Jay Lightbody..... 495-3245  
FAX Number, Property Section ..... 495-3253

## Communication & Education

### Division

Main Number ..... 444-4041  
Administrator, Ron Aasheim..... 444-4038  
Information Section Chief, Tom Palmer..... 444-3051  
Regulations Production Coordinator,  
Corinne Selby..... 444-4040  
Web Content Manager, Cheryl Aldrich ..... 444-3769  
Administrative Support Supervisor,  
Joleen Tadej..... 444-3088  
FAX Number..... 444-4952

## Montana Outdoors

930 Custer Ave W, PO Box 200701 Helena, MT 59620  
Editor, Tom Dickson..... 495-3255  
Subscriptions Information Only..... 800 678-6668  
Video Production:  
Winston Greeley ..... 495-3274  
FAX Number..... 495-3259

## Montana WILD

2668 Broadwater Ave, PO Box 200701 Helena, MT 59620  
MT Wildlife Rehabilitation & Education Center .. 444-9944  
Education Bureau Chief, Thomas Baumeister... 444-9946  
Aquatic Education Coordinator,  
Dave Hagenruber ..... 444-9943  
Boat Safety & B O W (Becoming an Outdoors Woman)  
Coordinator, Liz Lodman ..... 444-9940  
Education Section Supervisor, Laurie Wolf ..... 444-9945  
Outdoor Skills & Safety Unit, Wayde Coperider 444-9947  
Outdoor Skills & Safety Unit Assistant,  
Sara Smith..... 444-9948  
Wildlife Emergency ..... 431-1110  
Wildlife Rehab Center Manager, Lisa Rhodin.... 444-9942  
Youth Education Program Coordinator,  
Kurt Cunningham..... 444-9939  
FAX Number..... 443-2561

## Enforcement Division

Main Number ..... 444-2452  
Administrator, Jim Kropp ..... 444-2452  
Assistant Administrator, Mike Korn..... 444-2456  
Budget Analyst, Donna Campbell ..... 444-4603  
Commercial Wildlife Program Manager,  
Mike Lee..... 444-4039  
Recreation Program Manager, Ron Jendro..... 444-0136  
Report Violations (TIP-MONT)..... 800 847-6668  
Administrative Support Supervisor,  
Chris Fetherston (Acting) ..... 444-2452  
FAX Number..... 444-7894

# Fish, Wildlife & Parks, Department Of

## FWP Hangar

2740 Airport Road, PO Box 200701, Helena, MT 59620  
Chief Pilot, Joe Rahn ..... 444-7700  
Pilots..... 444-7700

## Fisheries Division

Main Number ..... 444-2449  
Administrator, Bruce Rich ..... 444-3183  
Future Fisheries Program Officer,  
Michelle McGree..... 444-2432  
Habitat Bureau Chief, Jim Darling ..... 444-5334  
Hatchery Bureau Chief, Eileen Ryce..... 444-2448  
Fish Management Bureau Chief, Don Skarr ..... 444-7409  
Fish Access Site Coordinator, Alan Kuser ..... 444-7885  
Native Species Coordinator, Lee Nelson ..... 444-3866  
Operations Bureau Chief, Joel Tohtz..... 444-1230  
Water Pollution Biologist, Trevor Selch ..... 444-5686  
Water Resource Rights/Streamflow Specialist,  
Mike McLane ..... 444-1563  
Administrative Supervisor, Vacant ..... 444-7319  
FAX Number..... 444-4952

## Technology Services Division

Main Number ..... 444-3350  
Chief Technology Officer, Dustin Temple..... 444-0358  
Application & Development Unit Manager,  
Kal Njos..... 444-1837  
Network Services Unit Manager,  
Jessica Plunkett ..... 454-5863  
Project & Security Section Chief,  
Vacant..... 444-9073  
Technical Operations Section Chief,  
FAX Number..... 444-3272

## Parks Division

Main Number ..... 444-3750  
Reservations..... 1-855-922-6768  
Administrator, Chas Van Genderen ..... 444-3751  
Assistant Administrator Capital & Trails Program,  
Tom Reilly ..... 444-3752  
Assistant Administrator Operations,  
Vacant..... 444-3756  
AmeriCorps Program Coordinator,  
Jean Placko ..... 444-5275  
Business Service Manager, Pam Novak ..... 444-4701  
Heritage Resource Program Specialist,  
Sara Scott..... 273-4671  
Marketing & Communication Manager,  
Pat Doyle ..... 444-3818  
Off Highway Vehicle Program Specialist,  
Erin Proctor..... 444-7642  
Outdoor Interpretive & Volunteer Program Specialist,  
Ken Soderberg ..... 444-3701  
Parks & Recreation Planner, Maren Murphy ..... 444-3364  
Recreation Trails Program Specialist,  
Beth Shumate ..... 444-4585  
Reservation Program Manager, Chine Strobel.. 444-1210  
Snowmobile Program Specialist,  
Seth McArthur ..... 444-3753  
Administrative Support, Anne Howes..... 444-3750  
FAX Number..... 444-4952

## Wildlife Division

Main Number ..... 444-2612  
Administrator, Ken McDonald ..... 444-5645  
Furbearer Coordinator, Brian Giddings..... 444-0042  
Habitat Bureau Chief, Rick Northrup..... 444-5633  
Landowner Outreach, Vacant..... 444-3065  
Landowner Sportsman Relations Bureau Chief,  
Alan Charles ..... 444-3798  
Game Management Bureau Chief,  
John Vore ..... 444-3940  
Non Game/Threatened & Endangered Species Bureau  
Chief,  
Lauri Hanauska-Brown ..... 444-5209  
Operations Bureau Chief, Caryn Dearing ..... 444-3677  
Project Facilitation, Quentin Kujala..... 444-5672  
Research & Technical Services Bureau Chief,  
Justin Gude..... 444-3767  
Upland Game Bird Habitat Enhancement Program  
Biologist,  
Debbie Hohler ..... 444-5674  
Wetland, Sagebrush Grassland Farm Bill Coordinator,  
Catherine Wightman ..... 444-3377  
Administrative Support Supervisor,  
Merissa Hayes ..... 444-7320  
Admin Support, Vacant..... 444-2602  
FAX Number..... 444-4952

## Helena Area Resource Office

930 Custer Ave W, PO Box 200701, Helena, MT 59620  
Area Coordinator ..... 495-3260  
FAX Number..... 495-3273

## Strategic Planning & Data Services Bureau

Data Services Section Supervisor,  
Dawn Anderson ..... 444-3373  
GIS Supervisor, Lyndia Bailey ..... 444-5365

## FWP Regional Offices

R-1 Kalispell..... (406) 752-5501  
R-2 Missoula..... (406) 542-5500  
R-3 Bozeman..... (406) 994-4042  
R-4 Great Falls..... (406) 454-5840  
R-5 Billings..... (406) 247-2940  
R-6 Glasgow..... (406) 228-3700  
R-7 Miles City..... (406) 234-0900

# Governor, Office Of The

## Executive Office

State Capitol, Rm 204, PO Box 200801  
Helena, MT 59620-0801  
Main Number ..... 444-3111  
Website ..... <http://governor.mt.gov>  
Governor, Steve Bullock ..... 444-3111  
Lieutenant Governor, Angela McLean ..... 444-3111  
Chief of Staff, Tracy Stone-Manning ..... 444-3111  
Deputy Chief of Staff Ali Bovingdon ..... 444-3111  
Senior Advisor/Dir. Of Public Engagement  
Adam Schafer ..... 444-4521  
Senior Policy Advisor, Jim Molloy ..... 444-5503  
Policy Advisor for:  
Health & Human Services, Tara Veazey ..... 444-3862  
Natural Resources, Tim Baker ..... 444-7857  
Education, Siri Smillie ..... 444-3188  
Communities and Safety, Siri Smillie ..... 444-3188  
Vacant ..... 444-5536  
Communications Director, Dave Parker ..... 444-9844  
Deputy Communications Director, Mike Wessler ..... 444-9725  
Director of Constituent Services, Tyler Campbell ..... 444-3468  
Chief Legal Counsel, Andrew Huff ..... 444-3179  
Administrative Specialist, Guylaine Gelinias ..... 444-5553  
Executive Assistant/Scheduler,  
Elizabeth Richardson ..... 444-5502  
Boards & Commission Advisor,  
Stacey Otterstrom ..... 444-4405  
Staff Assistant,  
Brittney Kuntz ..... 444-3111  
Kacey Gollehon ..... 444-3111  
FAX Number ..... 444-5529

## Central Services

Administrator, Rose Harmon ..... 444-5518  
Accounting/Office Manager, Vacant ..... 444-5565  
Programmer/Analyst, John Noble ..... 444-4539  
Network Administrator, Dave Danicich ..... 444-4915  
FAX Number ..... 444-5529

## Air Transportation Program

Chief Pilot, Joseph Brand ..... 444-0766  
FAX Number ..... 444-3021

## Community Service Commission – Governor's Office of Community Service

1301 Lockey Ave, 1st Fl, PO Box 200801 Helena, MT 59620  
Main Number ..... 444-5547  
Website ..... [serve.mt.gov](http://serve.mt.gov)  
Executive Director, Dan Ritter ..... 444-2573  
Finance Manager, Sunni Hitchcock ..... 444-1809  
Grants Manager, Sarah Sadowski ..... 444-5547  
Outreach Coordinator,  
Marissa Perry ..... 444-9077  
Grants Coordinator,  
Betsy Miller ..... 444-1718  
Administrative Assistant, Kris McIntyre ..... 444-1391  
FAX Number ..... 444-4418

## Budget & Program Planning Office

State Capitol, Rm 277, PO Box 200802  
Helena, MT 59620-0802  
Main Number ..... 444-3616  
Website ..... [www.budget.mt.gov](http://www.budget.mt.gov)  
Budget Director, Dan Villa ..... 444-3616  
Deputy Budget Director, Amy Sassano ..... 444-0619  
Assistant Budget Director, Ryan Evans ..... 444-3163  
Executive Assistant, Jeanne Nevins ..... 444-3616

Lead Revenue Analyst, Ralph Franklin ..... 444-1337  
Senior Revenue Analyst, Christopher Watson ..... 444-1338  
Budget Compliance Specialist, Evie Davis ..... 444-3162  
Lead Budget Analyst:  
Pat Sullivan ..... 444-1207  
Nancy Hall ..... 444-4899  
Senior Budget Analyst:  
Christine Hultin ..... 444-3169  
Gerry Murphy ..... 444-3191  
Adam Anfinson ..... 444-3110  
Brian Hannan ..... 444-4893  
Sonia Powell ..... 444-4588  
Errolyn Lantz ..... 444-9848  
FAX Number ..... 444-4670

## Citizens' Advocate Office

State Capitol, Rm 232, PO Box 200803  
Helena, MT 59620-0803  
Main Number ..... 444-3468  
Toll Free Number ..... 800 332-2272  
E-mail ..... [citizensadvocate@mt.gov](mailto:citizensadvocate@mt.gov)  
Website ..... [citizensadvocate.mt.gov](http://citizensadvocate.mt.gov)  
Citizens' Advocate, John Malia ..... 444-3468  
Director of Constituent Services, Tyler Campbell ..... 444-3468

## Lieutenant Governor's Office

State Capitol, Rm 207, PO Box 201901  
Helena, MT 59620-1901  
Lieutenant Governor, Angela McLean ..... 444-5665  
Policy Advisor/Executive Assistant, McCall Flynn ..... 444-5665  
FAX Number ..... 444-5529

## Governor's Office Of Economic Development

State Capitol, Helena, MT 59620-0801  
Main Number ..... 444-5634  
Website ..... [business.mt.gov](http://business.mt.gov)  
Chief Business Officer, John Rogers ..... 444-5470  
Small Business Ombudsman, Andy Shirliff ..... 444-5472  
Business Development Specialist:  
Dan Lloyd ..... 444-5514  
Liz Ching ..... 696-4371  
Executive Assistant, Davey Madison ..... 444-5634  
FAX Number ..... 444-3674

## Mental Disabilities Board Of Visitors

1412-1/2 Eighth Ave, PO Box 200804  
Helena, MT 59620-0804  
Main Number ..... 444-5278  
Toll Free Number ..... 800 332-2272  
Website ..... [boardofvisitors.mt.gov](http://boardofvisitors.mt.gov)  
Executive Director, Janette Reget ..... 444-5278  
Advocacy Specialist, Lisa Swanson ..... 444-3955  
FAX Number ..... 444-3543

## Legal Services Program

PO Box 177, Warm Springs, MT 59756  
Attorney Board of Visitors,  
Craig Fitch ..... 693-7037  
Paralegal/Advocate, LuWaana Johnson ..... 693-7035  
FAX Number ..... 693-7036

# Governor, Office Of The

## Mental Health Ombudsman

1412-1/2 Eighth Ave, PO Box 200804, Helena, MT 59620  
Website..... mhombudsman.mt.gov  
Mental Health Ombudsman, Dennis Nyland ..... 444-9669  
Program Specialist, Vacant ..... 444-9661  
Ombudsman Toll Free Number .....888 444-9669  
FAX Number ..... 444-3543

## Northwest Power & Conservation Council

30 W 14<sup>th</sup> St. # 207  
Helena, MT 59601  
Main Number ..... 603-4013  
Council Member:  
    Pat Smith..... 603-4016  
    Jennifer Anders ..... 603-4014  
Administrative Officer, John Bushnell ..... 603-4015  
Policy Analyst, Kerry Berg..... 603-4050  
Energy Analyst, Brian Kekiep ..... 603-4029  
Administrative Assistant, Pam Tyree ..... 603-4015  
FAX Number..... 442-1864  
Conference Room ..... 603-4051

## Governor's Office Of Indian Affairs

State Capitol, Rm 202, PO Box 200503  
Helena, MT 59620-0503  
Main Number ..... 444-3702  
State Director, Jason Smith ..... 444-3713  
Administrative Officer, Rhonda Fenner..... 444-3702  
FAX Number..... 444-1350

# Higher Education, Commissioner Of

## Commissioner's Office

2500 Broadway, PO Box 203201, Helena, MT 59620-3201  
Website ..... www.mus.edu  
Main Number ..... 444-6570  
FAX Number ..... 444-1469  
TTY ..... 711

## Board Of Regents Of Higher Education

2500 Broadway, PO Box 203201, Helena, MT 59620-3201  
Website ..... www.mus.edu  
FAX Number ..... 444-1469  
Regent:  
Martha Sheehy, Billings ..... 444-6570  
William Johnstone, Great Falls ..... 444-6570  
Paul Tuss, Havre ..... 444-6570  
Fran Albrecht, Missoula ..... 444-6570  
Student Regent, Vacant ..... 444-6570

## Administration

Commissioner of Higher Education,  
Clayton Christian ..... 444-6570  
Executive Assistant to the Commissioner & the  
Board of Regents, Amy DeMato ..... 444-0374  
Program Coordinator, Elizabeth Baker ..... 444-0311  
Administrative Assistant, Elaine Gingery ..... 444-0339

## Academic Affairs

Deputy Commissioner for Academic & Student Affairs,  
Dr John Cech ..... 444-0316  
Director of American Indian/Minority Achievement,  
Brandi Foster ..... 444-0332  
Director of Student Affairs, Ron Muffick ..... 444-0369  
Director of Health Professions Core Curriculum & Special  
Assist for MUS Academic Affairs,  
Dr. Neil Moisey ..... 370-1145  
CCN Program Manager/Academic Policy &  
Process Analyst, Karin Janssen ..... 444-0607  
Program Coordinator, Katie Spalinger ..... 444-0632

## Two-Year & Community College Education

Director of Two-Year Mission Integration,  
Sue Jones ..... 444-0318  
Access & Compliance Program Manager,  
Erik Rose ..... 444-0608  
Big Sky Pathways & Perkins Program Manager,  
Mindi Askelson ..... 444-0313  
Administrative Associate, Katie Spalinger ..... 444-0632  
Dual Credit & Big Sky Pathways Program,  
Manger, Amy Williams ..... 994-3991

## Educational Talent Search

Website ..... www.mus.edu/ets  
Director, Jeannie Origbo ..... 444-0334  
Assistant Program Services & Data Manager,  
Aspen Herndon ..... 444-0335  
Pre-College Advisor/Program Coordinator:  
Great Falls,  
Dugan Coburn ..... 268-6199  
Shirley Bollich ..... 268-6199  
Northern Cheyenne,  
Danetta Fisher ..... 477-8607  
Flathead,  
Michael LeaderCharge ..... 275-4871  
Chelsea Freeman ..... 275-4871

Blackfeet,  
Joe Jessepe ..... 338-2745  
Crow,  
Lauren Stites ..... 639-2385

## GEAR UP

Website ..... www.mus.edu/gearup  
FAX Number ..... 444-0425  
GEAR UP Director, Zach Hawkins ..... 444-0317  
GEAR UP Special Projects Coordinator,  
Sara Berg ..... 444-0646  
GEAR UP Senior Project Manager,  
Suzin Kratina ..... 444-0301  
GEAR UP Program Manager, Andi Rankin ..... 444-0674  
GEAR UP School Grant Manager:  
Lucille Thomason ..... 444-0598  
Janelle Egli ..... 444-0848  
GEAR UP College Access Manager,  
Katie Meier ..... 444-0350  
GEAR UP State Program Coordinator,  
Jessie Bliss ..... 444-0056

## Fiscal Affairs

Deputy Commissioner for Administrative & Fiscal  
Affairs/Chief of Staff, Mick Robinson ..... 444-0319  
Director of Accounting & Budget,  
Frieda Houser ..... 444-0320  
Director of Work Comp & Risk Management,  
Leah Tietz ..... 444-0615  
Financial Manager, Sherrie Lindbo ..... 444-0323  
Student Assistance Manager/State Certifying  
Officer, Laurie Tobol ..... 444-0322  
Federal Accountant, Kelly Hert ..... 444-0321  
Payroll/Accounting/Benefits Specialist,  
Debbie Bunker ..... 444-0324  
Accounting & Program Specialist,  
Lindsey Mueller ..... 444-0604

## Insurance/Benefits

Website ..... www.choices.mus.edu  
FAX Number ..... 444-0222  
Director of Benefits, Connie Welsh ..... 444-0614  
Associate Director of Benefits,  
Mary Lachenbruch ..... 444-0330  
Regulatory & Compliance Officer, Susan Witte ..... 444-0633  
Communication & Benefits Specialist,  
Kelley Shields ..... 444-2574  
Benefits Specialist:  
Chelsi Dupler ..... 444-0331  
Jane Liedle ..... 444-0329  
Pensions & Education Savings Administrator,  
Amy Berry ..... 444-0613

## Planning & Analysis/IT

Deputy Commissioner for Planning & Analysis,  
Tyler Trevor ..... 444-0307  
MUS IT Director, John Thunstrom ..... 544-3822  
MUS Research Director, Janelle Booth ..... 994-6480  
OCHE IT /Manager, Edwina Morrison ..... 444-0326  
IT Support, Jared Smith ..... 461-1192

## Student Financial Services

Director, Student Affairs, Ron Muffick ..... 444-0369  
Outreach Coordinators:  
Carie Kelly ..... 444-7368  
Andrea Opitz ..... 444-0681



# Higher Education, Commissioner Of

## Communications & Human Resources

Deputy Commissioner for Communications &  
Human Resources, Kevin McRae ..... 444-0327  
HR & Labor relations Specialist:  
Jackie Salveson ..... 444-0315  
Ruth Anne Hansen ..... 444-0610

## Legal Division

MUS Chief Legal Counsel/Deputy Commissioner,  
Vivian Hammill ..... 444-0325  
Associate Legal Counsel, Jessica Brubaker ..... 444-0314

## Montana Guaranteed Student Loan Program-Student Financial Services

2500 Broadway, PO Box 203101, Helena, MT 59620-3101  
Website ..... www.mgslp.org  
Main Number ..... 444-6594  
FAX Number..... 444-1869  
TTY ..... 711  
Customer Service ..... 800 537-7508  
Customer Service Email.....mgslpcustserv@montana.edu  
Default Prevention ..... 877 293-8946  
Default Resolution ..... 800 322-3086

## Administration

Chief Financial Officer, Robin Graham..... 444-0360  
Administrative Assistant, Amber Dullum ..... 444-0353  
Computer Systems Analyst, Mike Mazanec..... 444-2494  
IT Support, Jared Smith ..... 461-1192

## Scholarships & Grants

State Scholarship Coordinator, Sheila Newlun . 444-0638  
Scholarship & Grants Specialist, Sandy Matule 444-0605  
Education Savings Analyst, Amy Berry ..... 444-0613

## Borrower Services

Borrower Services Manager,  
Cheryl Poelman-Allen ..... 444-0390  
Default Prevention Lead Worker,  
Richard Kincaid..... 444-0367  
Borrower Services Specialist:  
Vicki Hewitt..... 444-0386  
Diana Lee ..... 444-0389  
Caitlin Kemnitz ..... 444-0383  
Vince Justice ..... 444-0077  
Mike Stebbins..... 444-0075  
Melanie Pankratz ..... 444-0934  
Wendy Lee..... 444-0036  
Debbie Austin ..... 444-0073  
Marquita Sollars..... 444-0344  
Heather Hanser ..... 444-0074  
Amber Toney..... 444-0343  
Jason Hyronemus ..... 444-0362  
Lisa Coble ..... 444-0394  
Jerika Enderes..... 444-0637  
Amanda Taylor ..... 444-0396  
Vaneesa Sollars ..... 444-0644

## Accounting/Claims

Accounting Manager, Jamie Dushin ..... 444-0381  
Accounting Technician:  
Linda Cronholm ..... 444-0363  
Sandy Miller ..... 444-0361  
Claim Review, Marianne Meegan..... 444-7328

Compliance/Claims, Ted Broderick ..... 444-1565

# Historical Society, Montana

General Information  
225 N Roberts, PO Box 201201, Helena, MT 59620-1201  
Montana Historical Society Museum ..... 444-2694  
Toll Free Number ..... 800 243-9900  
Website  
..... www.montana  
historicalsociety.org  
FAX Number ..... 444-2696

## Director's Office

General Line ..... 444-4706  
Director, Bruce Whittenberg ..... 444-5485  
Administrative Assistant, Joy Lewis ..... 444-1799

## Administration

Membership Coordinator, Rebecca Baumann ... 444-2918  
Public Information Officer, Tom Cook ..... 444-1645  
Development & Marketing Officer, Susan Near 444-4713

## Centralized Services/Business Office

Centralized Services Administrator,  
Denise King ..... 444-4699  
Accountant/Fiscal Officer, Jennifer Thompson 444-0702  
Payroll & Benefits Specialist, Denise Gjerde .... 444-2697  
Accounting Technician, Lori Erath ..... 444-2065  
Information Technology Administrator,  
Chris Carson ..... 444-0245

## Museum Store

Toll Free Number (Outside Helena) ..... 800 243-9900  
Main Number ..... 444-2890  
Store Manager, Rodric Coslet ..... 444-4767  
Purchasing Technician, Melissa Watlington ..... 444-2890

## Security

Chief of Security, Jerry McGee ..... 444-4693  
Security:  
Thomas Quinn ..... 444-3695  
Brent Jones ..... 444-3695  
Charlie Amundson ..... 444-3695  
Patron Services, Faith Franklin ..... 444-3695

## Outreach & Interpretation

Outreach & Interpretation Program Manager,  
Kirby Lambert ..... 444-4741  
Program Specialist, Deb Mitchell ..... 444-4789  
Volunteer Coordinator, Katie White ..... 444-9553  
Interpretive Historian/Sign Program Coordinator,  
Ellen Baumler ..... 444-1687  
Historical Specialist, Martha Kohl ..... 444-4740  
Historical Interpreter/Tour Guide, Bobi Harris .. 444-4794  
Capitol Tour Desk ..... 444-5788

## Museum

Senior Curator, Jennifer Bottomly-O'looney .... 444-4753  
Administrative Assistant, Karen Rouns ..... 444-4710  
Scriver Center (Message Only) ..... 457-2589  
Original Governor's Mansion (Message Only) ... 442-3115

## Curatorial Office

Curator of History, Maggie Ordon ..... 444-4711  
Senior Curator, Jennifer Bottomly-O'looney .... 444-4753  
Collections Manager, Amanda Streeter Trum ... 444-4719  
Assistant Registrar:  
Rowena Harrington ..... 444-0359

Kendra Derrer ..... 444-0282

## Exhibits Office

Exhibit Specialist, Roberta Jones-Wallace ..... 444-4712  
Museum Preparator, Todd Saarinen ..... 444-4729  
Museum Technician, Vic Reiman ..... 444-0609

## Publications

Editor/Program Manager, Molly Holz ..... 444-0090

## Montana The Magazine of Western History

Subscription Orders ..... 800 243-9900  
General Information ..... 444-4708  
Assistant Editor, Christy Eckerle ..... 444-0974  
Photo Editor, Vacant ..... 444-2702  
Business Manager, Tammy Ryan ..... 444-4708  
Graphic Designer, Diane Gleba Hall ..... 458-0018

## Research Center

Research Center Manager, Molly Kruckenberg . 444-4787  
NDNP Coordinator, Christine Kirkham ..... 444-0203  
NDNP Technician, Natasha Hollenback ..... 444-7428  
FAX Number ..... 444-5297  
Reference Services ..... 444-2681

## Archives

State Archivist, Jodie Foley ..... 444-7482  
Senior Archivist, Rich Aarstad ..... 444-6779  
Archivist/Oral Historian, Anneliese Warhank .... 444-4774  
Government Records Archivist, April Sparks .... 444-7427  
Electronic Records Archivist, Caitlin Patterson . 444-4770

## Library

Library Manager, Roberta Gebhardt ..... 444-7415  
Library Technician, Barbara Pepper-Rotness ... 444-9526  
Technical Services Librarian,  
Vacant ..... 444-4702  
Reference Historian, Zoe Ann Stoltz ..... 444-1988  
Library Clerk, Lea Solberg ..... 444-3485

## Photograph Archives

Photograph Archives Reference Services ..... 444-4739  
Photograph Archives Manager,  
Delores (Lory) Morrow ..... 444-4714  
Photograph Archivist:  
Rebecca Kohl ..... 444-3317  
Jeff malcomson ..... 444-0261  
Jennifer Graves ..... 444-4739  
Photograph Technician, Vacant ..... 444-4739  
Photographer:  
Tom Ferris ..... 444-3514  
Vacant ..... 444-3514

## State Historic Preservation Office

1410 Eighth Ave, PO Box 201202, Helena, MT 59620-1202  
Main Number ..... 444-7715  
Program Manager/State Historic Preservation Officer,  
Mark Baumler ..... 444-7717  
Administrative Assistant, Jennifer Peterson .... 444-7715  
Grants Manager/Accounting,  
Lisa Pocha ..... 444-7768  
Cultural Records Manager, Damon Murdo ..... 444-7767  
Cultural Records Assistant,  
Steffany Meredyk ..... 444-4724  
FAX Number ..... 444-2696

# Historical Society, Montana

## Preservation Officers

Historic Architecture Specialist, Pete Brown.....444-7718  
National Register Coordinator,  
    John Boughton .....444-3647  
Community Preservation Coordinator,  
    Kate Hampton .....444-7742  
Review & Compliance Officer, Jessica Bush .....444-0388  
State Archaeologist, Stan Wilmoth .....444-7719

# Judicial Branch

## Supreme Court

Rm 414, Mazurek Justice Bldg  
215 N Sanders, PO Box 203001, Helena, MT 59620-3001  
Website .....www.montanacourts.org  
Chief Justice, Mike McGrath..... 444-5490  
Justice:  
Patricia Cotter ..... 444-5570  
Mike Wheat ..... 444-5494  
Elizabeth Baker ..... 444-5573  
Laurie McKinnon ..... 444-5570  
James Jeremiah Shea..... 444-5494  
James A Rice, Jr ..... 444-5573  
Judicial Assistant:  
Lorrie Cole ..... 444-5490  
Gwyn Gregor ..... 444-5573  
Alta Solan ..... 444-5494  
Angela Stagg..... 444-5570  
Pro Se Clerk, Valentine Sworts ..... 444-1412  
FAX Number..... 444-3274

## Clerk Of The Supreme Court

Rm 323, Mazurek Justice Bldg  
215 N Sanders, PO Box 203003, Helena, MT 59620-3003  
Clerk of Supreme Court, Ed Smith ..... 444-3858  
Deputy Clerk, Rex Renk..... 444-3858  
Appellate Case Manager:  
Darlene Gallagher ..... 444-3740  
Diane Anderson ..... 444-3859  
Katrina Martin ..... 444-3863  
Jo Ann Sherwood..... 444-5703  
Birgit Stipich ..... 444-5575  
FAX Number..... 444-5705

## Office Of The Court Administrator

301 S Park Ave, Ste 328  
PO Box 203005, Helena, MT 59620-3005  
Court Administrator, Beth McLaughlin ..... 841-2966  
FAX Number..... 841-2955

## Boards & Commissions Program

Commission on Practice,  
Judicial Standards Commission,  
Sentence Review Division,  
Office Administrator, Shelly Nash..... 841-2976  
Administrative Assistant, Georgia Lovelady ..... 841-2977  
FAX Number..... 841-2955

## Court Services Division

Court Services Director, Kay Pace ..... 841-2957  
Human Resource Specialist, Shelly Grandy..... 841-2965  
Judicial Education Coordinator, Shauna Ryan ..... 841-2967  
District & Youth Court Services Bureau Chief,  
Robert Peake..... 841-2961  
Court Assessment Program Coordinator,  
Julie Burk ..... 841-2970  
Receptionist/Assistant, Brandon Ricks ..... 841-2950  
FAX Number..... 841-2955

## Court Information Technology Program

Information Technology Director, Lisa Mader..... 841-2944  
Information Technology Supervisor,  
Tammy Peterson ..... 841-2959  
Statewide Help Line, .....800 284-6017  
FAX Number..... 841-2955

## Financial Services Division

Rm 315, Mazurek Justice Bldg  
215 N Sanders, PO Box 203002, Helena, MT 59620-3002  
Financial Services Director, Becky Buska ..... 444-2698  
Budget Analyst:  
Cathy Pennie..... 444-1810  
Aimee Floerchinger ..... 444-2672  
Accounting Supervisor, Lindy Proue ..... 444-0882  
Contract Manager, Kindra Rissmann..... 444-1403  
Financial Specialist:  
Jessica Heller ..... 444-1733  
Rachelle Morse ..... 444-2621  
FAX Number..... 444-0834

## State Law Library

Mazurek Justice Bldg  
215 N Sanders, PO Box 203004, Helena, MT 59620-3004  
State Law Librarian, Lisa Jackson..... 444-1979  
Administrative Assistant, Judith Rogers ..... 444-3660  
Coordinator of Access Services, Rita Gibson ..... 444-1985  
Reference Librarian, Susan Lupton..... 444-3636  
Technical Services Librarian, Stephan Licitra ..... 444-1984  
Electronic Services Coordinator, Kevin Cook..... 444-9285  
Electronic Services Technician, Debra Lund ..... 444-7823  
Library Assistant, James Darr..... 444-1977  
FAX Number..... 444-3603

## Water Courts, Bozeman

601 Haggerty Ln, Ste 2  
PO Box 1389, Bozeman, MT 59771-1389  
Chief Water Judge, Russ McElyea..... 556-6285  
Associate Water Judge, Douglas Ritter..... 522-4124  
Clerk of the Water Court, Anna Burton ..... 522-4126  
Court Administrator, Sandy Palakovich ..... 522-4122  
Senior Water Master:  
Kathryn Lambert..... 586-4364  
Anna Stradley ..... 522-4135  
Water Master:  
Andrew Gorder ..... 522-4137  
Anika Stern ..... 586-4364  
Benjamin Sudduth ..... 522-4129  
Bill Fanning ..... 522-6283  
Bina Peters ..... 556-6282  
Christopher Scoones ..... 556-6280  
Dan Cole..... 522-4130  
Ernie Granville..... 522-4128  
Hugh McFadden ..... 522-4136  
Jeremy Michael..... 556-6284  
Madeleine Weisz ..... 522-4134  
Peter Fritsch..... 522-4133  
Deputy Clerk:  
Cianne Martin ..... 522-4127  
Dee Lawson ..... 522-6286  
Gina Taylor ..... 556-4132  
Julie Cristiani..... 522-4121  
Vicki Heiser ..... 586-4139  
Law Clerk, Bill Fanning ..... 522-6283  
FAX Number..... 522-4131  
Toll Free Number, (in state) ..... 800 624-3270

# Judicial Branch

## First Judicial District

228 W Broadway, Helena, MT 59601

District Court Judge:

Mike Menahan ..... 447-8205  
Jeffrey M Sherlock ..... 447-8205  
Kathy Seeley ..... 447-8209  
James Reynolds ..... 447-8205

Judicial Assistant:

Denise Hartman ..... 447-8209  
Toni Demers ..... 447-8205

## Juvenile Probation

222 W Broadway, Helena, MT 59601

Chief Probation Officer, Sharon Tregidga ..... 447-8228

## Second Judicial District

155 W Granite, Butte, MT 59701

District Court Judge:

Kurt Krueger ..... 497-6410  
Bradley Newman ..... 497-6420

Judicial Assistant:

Margaret Robbe ..... 497-6421  
Janet Kuoppala ..... 497-6421  
Sherri Kennedy ..... 497-6411

## Juvenile Probation

Chief Probation Officer, Tom Billteen ..... 497-6375

## Third Judicial District

800 S Main, Anaconda, MT 59711

District Court Judge, Ray J Dayton ..... 563-4044

Judicial Assistant, Sheila Verlanic ..... 563-4044

## Juvenile Probation

Chief Probation Officer, Marylyn Shovlin ..... 563-4031

## Fourth Judicial District

Missoula County Courthouse

200 W Broadway, Missoula, MT 59802

District Court Judge:

Leslie Halligan ..... 258-4771  
Robert L Deschamps III ..... 258-4772  
John W Larson ..... 258-4773  
Karen Townsend ..... 258-4774

Standing Master:

Brenda Desmond ..... 258-4728  
Vacant ..... 258-4742

Judicial Assistant:

Katie Quam ..... 258-4771  
Jessica Jacobsen ..... 258-4772  
Brenda Johnson ..... 258-4773  
Kerry Gallagher ..... 258-4774  
Tracey Douglas ..... 258-4728

## Youth Court

311 Woody St., Missoula, MT 59802

Chief Probation Officer, Glen Welch ..... 258-4735

## Fifth Judicial District

2 S Pacific, Cluster #6, Dillon, MT 59725

PO Box 185, Virginia City, MT 59755

District Court Judge, Loren Tucker ..... 683-3745

Judicial Assistant, Diane Kaatz ..... 843-4235

## Juvenile Probation

2 S Pacific, Cluster #5, Dillon, MT 59725

Chief Probation Officer, Sam Stockett ..... 683-3760

## Sixth Judicial District

414 E Callender, PO Box 437, Livingston, MT 59047

District Court Judge, Brenda Gilbert ..... 222-4132

Court Administrator, Nancy MacCracken ..... 222-4130

## Juvenile Probation

Chief Probation Officer, Sue Chvilicek ..... 222-4162

## Seventh Judicial District

PO Box 1249, Glendive, MT 59330

District Court Judge, Richard A Simonton ..... 377-2666

Judicial Assistant, Terri Carney-Olivieri ..... 377-2666

District Court Judge, Katherine Bidegaray ..... 433-5939

Judicial Assistant, Kelly Ihde ..... 433-5939

## Juvenile Probation

Chief Probation Officer, Steven Bailey ..... 377-4675

## Eighth Judicial District

Cascade County Courthouse

415 Second Ave N, Great Falls, MT 59401

District Court Judge:

Greg Pinski ..... 454-6894  
Julie Macek ..... 771-3950  
Kenneth R Neill ..... 454-6897  
Dirk Sandefur ..... 771-6566

Standing Master, Kathleen Jensen ..... 454-6705

Judicial Assistant:

Lisa Perkins ..... 771-6566  
Cheryl Miller ..... 771-3950  
Lydia Low ..... 454-6897  
Julie Scanlon ..... 454-6894  
Koni Ellsworth ..... 454-5787

## Youth Court

Chief Probation Officer, Tim Callahan ..... 454-6880

## Ninth Judicial District

226 First St S, PO Box 822, Shelby, MT 59474

District Court Judge, Robert "Bob" Olson ..... 424-8360

Judicial Assistant, Elda Nichols ..... 424-8360

## Juvenile Probation

512 E Main, Cut Bank, MT 59427

Chief Probation Officer, Tasha Stiner ..... 873-3620

## Tenth Judicial District

712 W Main St, PO Box 1124, Lewistown, MT 59457

District Court Judge, Jon Oldenburg ..... 535-8028

Court Administrator, Marnie Witt ..... 535-8028

## Juvenile Probation

Chief Probation Officer, Laura Singley ..... 535-9242

## Eleventh Judicial District

Flathead County Courthouse

920 S Main St, Kalispell, MT 59903

District Court Judge:

Robert B Allison ..... 758-5669  
Ted O Lympus ..... 758-5667

# Judicial Branch

Heidi Ulbricht ..... 758-5906  
David Ortley ..... 758-5906  
Court Administrator, Marcy Hall ..... 758-5665  
Judicial Assistant:  
Connie Oelrich ..... 758-5669  
Kathleen Froystad ..... 758-5667  
Lori Lerner ..... 758-5906

## Juvenile Probation

830 S Main St, Kalispell, MT 59901  
Chief Probation Officer, Nick Nyman ..... 758-5549  
Office Supervisor, Evonne Helean ..... 758-5542  
Family Evaluator Supervisor, Leigh Ann Miller ..... 758-5725

## Twelfth Judicial District

315 Fourth St, Havre, MT 59501  
District Court Judge, Daniel Boucher ..... 265-5481x231  
Court Administrator, Barb Peake ..... 265-5481x231

## Juvenile Probation

Chief Probation Officer, Kevin Buerkle ..... 265-5481x243

## Thirteenth Judicial District

PO Box 35067, Billings, MT 59107  
District Court Judge:  
Ingrid Gustafson ..... 256-2916  
Russell C Fagg ..... 256-2906  
Michael G Moses ..... 256-2911  
Rod Souza ..... 256-2922  
Gregory R Todd ..... 256-2901  
Mary Jane Knisely ..... 867-2500  
Judicial Assistant:  
Mardelle Considine ..... 256-2922  
Marris Harris ..... 256-2901  
Bev Moore ..... 256-2916  
Theresa Halpin ..... 256-2906  
Amanda Hudson ..... 867-2500  
Deanne Breshears ..... 256-2911

## Youth Court

217 N 27th St, Rm 303, PO Box 35031, Billings, MT 59107  
Chief Probation Officer, Tara French ..... 256-2838

## Fourteenth Judicial District

506 Main St, Roundup, MT 59072  
District Court Judge, Randal I Spaulding ..... 323-1701  
Court Administrator, Derinda Hazelton ..... 323-1701

## Juvenile Probation

32 Main St, Roundup, MT 59072  
Chief Probation Officer, Sallie Palmer ..... 323-1714

## Fifteenth Judicial District

400 Second Ave S, Wolf Point, MT 59201  
District Court Judge, David Cybulski ..... 765-3421  
Judicial Assistant, Norma Paulson ..... 765-3421

## Juvenile Probation

Chief Probation Officer, Ron Kemp ..... 653-6263

## Sixteenth Judicial District

1010 Main St, Miles City, MT 59301  
District Court Judge, Michael Hayworth ..... 874-3335

Judicial Assistant, Sharlys Davis ..... 874-3339

PO Box 107, Forsyth, MT 59327  
District Court Judge, George "Jerry" Huss ..... 346-6109  
Judicial Assistant, Alicia Fritz ..... 346-6109

## Juvenile Probation

1010 Main St, Miles City, MT 59301  
Chief Probation Officer, Matt Phillips ..... 874-3418

## Seventeenth Judicial District

304 Third Ave W, PO Box 470, Malta, MT 59538  
District Court Judge, John C McKeon ..... 654-1062  
Court Administrator, Kathy King ..... 654-1062

## Juvenile Probation, Malta

PO Box 1721, Malta, MT 59538  
Chief Probation Officer, Clark Kelly ..... 654-2087

## Juvenile Probation, Glasgow

501 Court Square #4, Glasgow, MT 59230  
Deputy JPO, Melanie Sorensen ..... 228-6265

## Juvenile Probation, Chinook

PO Box 1536, Chinook, MT 59523  
Deputy JPO, Tina Mord ..... 357-2369

## Eighteenth Judicial District

Law & Justice Center, 615 S 16th Ave, Bozeman, MT 59715  
District Court Judge:  
Holly Brown ..... 582-2160  
Mike Salvagni ..... 582-2140  
John Brown ..... 582-2150  
Standing Master, Magdalena Bowen ..... 582-2091  
Court Administrator, Jan Bjork ..... 582-2091  
Judicial Assistant:  
Dineen Dawson ..... 582-2160  
Debbie Steckmyer ..... 582-2150  
Linda Carlson ..... 582-2140  
Teresa Pearson ..... 582-2097

## Juvenile Probation

Chief Probation Officer, Gwen Massey ..... 582-2180

## Nineteenth Judicial District

Lincoln County Courthouse  
512 California, Libby, MT 59923  
District Court Judge, Jim Wheelis ..... 293-8120  
Court Administrator, Deb Kambel ..... 293-8120

## Juvenile Probation

418 Main Ave, Libby, MT 59923  
Chief Probation Officer, Kindra Hageness ..... 293-6917

## Twentieth Judicial District

106 Fourth Ave, Polson, MT 59860  
District Court Judge:  
James Manley ..... 883-7250  
Deborah Kim Christopher ..... 883-7360  
Judicial Assistant:  
Lee Ann Erickson ..... 883-7360  
Chantel McCauley ..... 883-7250

# Judicial Branch

## Juvenile Probation

Chief Probation Officer, Barbara Monaco ..... 883-7264

## Twenty-First Judicial District

Ravalli County Courthouse, 205 Bedford St  
Hamilton, MT 59840

Main Reception ..... 375-6780

District Court Judge, Jeffrey H Langton ..... 375-6784

Court Administrator, Keri Muir ..... 375-6790

District Court Judge, James A Haynes ..... 375-6784

Court Administrator, Becky Knutson ..... 375-6790

Judicial Assistant, Velvet Rominger ..... 375-6781

## Juvenile Probation

220 S Third St, Hamilton, MT 59840

Chief Probation Officer, Clint Arneson ..... 375-6805

## Twenty-Second Judicial District

PO Box 1268, Columbus, MT 59019

District Court Judge, Blair Jones ..... 322-5406

Court Administrator, Kathryn Stanley ..... 322-5406

## Juvenile Probation

PO Box 908, Hardin, MT 59034

Chief Probation Officer, Lindsey Fox ..... 665-9815

# Justice, Department Of

## Office Of The Attorney General

215 N Sanders, Third Fl, PO Box 201401  
Helena, MT 59620-1401

Main Number.....	444-2026
Website.....	www.dojmt.gov
Attorney General, Tim Fox.....	444-2026
Executive Assistant, Julie James.....	444-2026
Deputy Director/Chief of Staff, Scott Darkenwald.....	444-2026
Deputy Chief of Staff, Mike Milburn.....	444-2026
Chief Deputy Attorney General, Alan Joscelyn.....	444-2026
Solicitor General, Dale Schowengerdt.....	444-2026
Deputy Attorney General/Consumer Protection Chief, Ed Eck.....	444-2026
Deputy Attorney General/Legislative Liason, Jon Bennion.....	444-2026
Administrative Officer, Joni Johnson.....	444-2026
Communications Director, John Barnes.....	444-2031
Deputy Communications Director, Anastasia Burton.....	444-9869
Business Analyst, Justin Stolp.....	444-2026
FAX Number.....	444-3549

## Legal Services Division

215 N Sanders, Third Fl, PO Box 201401  
Helena, MT 59620-1401

Administrator, Jon Bennion.....	444-2026
Main Number.....	444-2026
FAX Number.....	444-3549

## Appellate Services Bureau

Bureau Chief, C Mark Fowler.....	444-2026
Assistant Attorneys General:	
Pam Collins.....	444-2026
Brenda Elias.....	444-2026
Tammy Hinderman.....	444-2026
Jonathan Krauss.....	444-2026
Mardell Ployhar.....	444-2026
Tammy Plubell.....	444-2026
Katie Schulz.....	444-2026
Micheal Wellenstein.....	444-2026

## Civil Services Bureau

Acting Bureau Chief, Alan Joscelyn.....	444-2026
Assistant Attorneys General:	
Matt Cochenour.....	444-2026
Pat Risken.....	444-2026
Peter Funk.....	444-2026
Melissa Schlichtling.....	444-2026
Stuart Segrest.....	444-2026
Jay Weiner.....	444-2026
Paralegal, Jaime Burkhalter.....	444-1930

## Prosecution Services Bureau

Bureau Chief, Brant Light.....	444-2026
Assistant Attorneys General:	
Mary Cochenour.....	444-2026
Dan Guzynski.....	444-2026
Ole Olson.....	444-2026
Chad Parker.....	444-2026
Joel Thompson.....	444-2026
Catherine Truman.....	444-2026
Ken Varns.....	444-2026

Paralegal, Jennifer Adkins.....	444-2026
Supervisor Child Protection Unit, Scott Pederson (Billings).....	657-3140
Paralegal, Kathy Kirk.....	238-9608
Assistant Attorneys General:	
Anne Sheehy Yegen (Billings).....	657-3157
Vacant (Great Falls).....	268-3752
Vacant Jentzen (Kalispell).....	751-2493
Karen Kane (Missoula).....	329-1564
Legal Assistants,	
Kathleen Marks (Billings).....	346-1855
Rita Davis (Missoula).....	329-1584

## Legal Assistants

Supervisor, Beverly Holnbeck.....	444-1952
Vacant.....	444-9523
Janet Sanderson.....	444-2026
LaRay Jenks.....	444-5646
Janet Myers.....	444-3464
Wendi Waterman.....	444-3697
Kimberly Wollitz.....	444-5857

## Agency Legal Services Bureau

1712 Ninth Ave, PO Box 201440, Helena, MT 59620-1440

Bureau Chief, John Melcher.....	444-9041
Assistant Attorneys General:	
Jeff Doud.....	444-3029
Sarah Clerget.....	444-5797
Andres Haladay.....	444-5779
Kirsten Madsen.....	444-5850
Katherine Orr.....	444-5846
Ben Reed.....	444-0160
Rob Stutz.....	444-2071
Mark Mattioli.....	444-0296
Paralegal/Investigator:	
Tiffany Hoffman.....	444-4501
Elena Hagen.....	444-9511
Administrative Assistant, Christy Reardon.....	444-9508
FAX Number.....	444-4303

## Office Of Consumer Protection & Victim Services

### Consumer Protection

PO Box 200151 Helena, MT 59620-0151

Toll Free Number.....	800 481-6896
Main Number.....	444-4500
Chief, Ed Eck.....	444-2026
Director, Matthew Dale.....	444-1907
Assistant Attorneys General:	
Kelley Hubbard.....	444-2026
Vacant.....	444-2026
Chuck Munson.....	444-2026
ATTORNEY FAX Number.....	442-1894
Paralegals:	
Barbara Bessey.....	444-5858
Susan Sciandra.....	444-5776
Compliance Specialists:	
Janet Bramblett, Team Leader.....	444-4500
Marcus Meyer.....	444-4500
Ryan Sullivan.....	444-4500
Compliance Technician, Brynn McKinney.....	444-4500
Housing Foreclosure Specialist,	
Duncan Adams.....	444-2556
Eric Parsons.....	444-5692
Investigator, Joan Eliel.....	444-5803



# Justice, Department Of

## Americorps:

Ellie Fischer .....	444-4602
Meghan Flanary .....	444-1975
RX Drug Abuse Prevention, Kaelyn Kelly .....	444-2649
FAX Number .....	442-2174

## Victim Services

PO Box 201410, Helena, MT 59620-1410	
Toll Free Number .....	800-498-6455
Main Number .....	444-3653
Director, Matthew Dale .....	444-1907
Crime Victim Compensation Team Lead, Holley Johnson .....	444-5613
Crime Victim Program Specialists:	
Marcie Curey .....	444-5648
Joan Eliel .....	444-5803
DawnDee Hoffman .....	444-3728
Julie Rotar .....	444-4280
Restitution Officer, Amanda Eslick .....	444-7847
FAX Number .....	442-2174

## Central Services Division

302 N Roberts, Scott Hart Bldg	
PO Box 201404, Helena, MT 59620-1404	
Administrator, Christi Jacobsen .....	444-5842
Budget Analysts:	
Nate Thomas .....	444-1992
Dan Stanger .....	444-9853

## Fiscal Bureau

Bureau Chief, Natacha Bird .....	444-5712
Internal Control Accountant, Caroline Rand .....	444-0671
Grant Accountant, Wendy Collins .....	444-5713
Accountant, David Brammer .....	444-1926
AP/AR Accountants:	
Shannon Gilskey .....	444-5204
Cody Strietzel .....	444-1927
Payroll/Benefits Supervisor, Tony Dean .....	444-7053
Payroll/Benefits Specialist, Laurie Ann Harlan .....	444-1925
FAX Number .....	444-1887

## Human Resources

Bureau Chief, June Henderson .....	444-4229
Human Resource Generalists:	
Derinda Gurley .....	444-7005
Vicki Schilling-Long .....	444-3688
Julie Lake .....	444-5528
Karol Ann Davis .....	444-5714
Human Resource Recruitment Specialist, Kim Winkle .....	444-7077
Human Resource Office Manager, Susan Ames .....	444-1910
FAX Number .....	444-1887

## Crime Control Division

5 S Last Chance Gulch, PO Box 201408 Helena, MT 59620-1408	
Main Number .....	444-3604
Executive Director, Deb Matteucci .....	444-3615
Executive Assistant, Claudia Weiss .....	444-4244
Administrative Support, Kristel Matchett .....	444-2002
IT Manager, Jerry Kozak .....	444-1621
FAX Number .....	444-4722

## Compliance/Performance Bureau

Compliance/Performance Bureau Chief, Don Merritt .....	444-2076
Budget Analyst, Connie Young .....	444-7361
Accountant/Human Resources, Stacy Purdom .....	444-6678
Accountants:	
Kim Deily .....	444-7010
Maureen Leo .....	444-2077
Accountant Technician, Vacant .....	444-1998
Statistician/SAC Director, Gabriel Downey .....	444-4298
UCR/IBR Program Manager, Kathy Ruppert .....	444-2084
Quality Assurance Reviewer, Candy Kirby .....	444-3651

## Public Safety & Community Justice Bureau

Public Safety & Community Justice Bureau Chief, Mark Thatcher .....	444-3605
Program Specialists:	
Samantha Erpenbach .....	442-2947
Tina Chamberlain .....	444-4763
Juvenile Justice Specialist, Julie Fischer .....	444-2056
Juvenile Justice Planner, Cil Robinson .....	444-2632

## Division Of Criminal Investigation

PO Box 201417, Helena, MT 59620-1417	
Main Number .....	444-3874
Administrator, Bryan Lockerby .....	444-2967
Executive Assistant, Jodi Warneke .....	791-2708
Administrative Officer, Kim Moore .....	444-3158
FAX Number .....	444-2759

## Children's Justice Center

Bureau Chief, Dana Toole .....	444-1525
Human Trafficking, Dana Toole .....	444-1525
MCSART, Dana Toole .....	444-1525
Ombudsman, Traci Shinabarger .....	444-1271
Ombudsman Hotline .....	844-252-4453
Montana Development Center Investigator, Catherine Scott .....	444-0910
Dawn Spencer .....	444-2497

## Investigations Bureau

Bureau Chief, John Strandell .....	444-2053
Fire Prevention & Investigation Section, Vacant .....	444-2050
Major Case Section, Lee Johnson .....	586-0902
MATIC Section, Bryan Costigan .....	444-1314
Medicaid Fraud Assistant Attorney General, Chris McConnell .....	444-7014
Medicaid Fraud Control Section, Debrah Fosket .....	444-4606
Medicaid Fraud Hotline .....	800 376-1115
Medicaid Fraud FAX Number .....	444-7913
Investigations Bureau FAX Number .....	444-2759

## Crime Information Bureau

Bureau Chief, Butch Huseby .....	444-9759
CJIN Section Supervisor, Jennifer Viets .....	444-2483
CRIS Section Supervisor, Jason Bright .....	444-3481
Background/Record Checks .....	444-3625
Missing/Unidentified Persons Clearing House .....	444-1526
Sexual or Violent Offender Compliance Unit, Butch Huseby .....	444-9759

# Justice, Department Of

Sexual Offender Registry, Jamie Lavinder ..... 444-7068  
Violent Offender Registry, Suzanne Krings..... 444-9877

## Narcotics Bureau

Bureau Chief, Mark Long..... 444-0271  
Billings Office, Jeff Nedens..... 896-4377  
Butte Office, Brad Gremaux..... 723-7461  
Great Falls Office, David Carnes..... 791-2700  
Kalispell Office, Shane Haberlock..... 758-5883  
Miles City Office, Jeff Faycosh..... 234-2987

## Law Enforcement Academy Bureau

2260 Sierra Rd E, Helena, MT 59602  
Administrator, Glen Stinar ..... 444-9957  
FAX Number..... 444-9977

## Public Safety Officers Standards & Training

2260 Sierra Rd E, Helena MT 59602  
Executive Director, Perry Johnson ..... 444-9976

## Forensic Sciences Division

2679 Palmer, Missoula, MT 59808  
Main Number..... 728-4970  
Administrator, Phil Kinsey..... 329-1179  
Medical Examiner, Jaime Oeberst..... 728-4970  
Forensic Science Laboratory ..... 728-4970  
Administrative Officer, Annalisa Martin..... 329-1180  
FAX Number..... 549-1067

## Gambling Control Division

2550 Prospect Ave, PO Box 201424, Helena, MT 59620-1424  
Main Number..... 444-1971  
Administrator, Rick Ask..... 444-9132  
Operations Bureau Chief, Angela Nunn ..... 444-5693  
Administrative Officer Intern, Andy Ritter ..... 444-9817  
Legal Counsel, Cregg Coughlin ..... 444-9137  
Legal Secretary, Vacant..... 444-1973  
FAX Number..... 444-9157

## Audit Section

Supervisor, Allison Petty ..... 444-2075  
Auditor, Josh McIntyre..... 444-9147

## Investigations Bureau

Bureau Chief, Dave Jeseritz..... 444-9130  
Administrative Assistant, Vacant ..... 444-9142  
Investigator, Melina Bucy ..... 444-9824

## Licensing & Tax Section

Supervisor, Lisa Christiansen..... 444-9150  
Lead Worker, Stacy Rogstad ..... 444-9143  
Receptionist, Brianna Carpenter..... 444-1971  
Administrative Clerk, Ceara Randall..... 444-9145  
Licensing Specialist, Bill Rainey ..... 444-9146  
Compliance Specialist, Nancy Cobban ..... 444-9151

## Technical Services Section

Supervisor, Ben Kamerzel ..... 444-9133  
Engineers:  
Bob Burke..... 444-9107

Greg Janysek..... 444-9149  
Matt Eckdahl ..... 444-9152

## Highway Patrol Division

2550 Prospect Ave, PO Box 201419  
Helena, MT 59620-1419  
Main Number..... 444-3780  
Accident Reporting, (Toll Free)..... 855-647-3777  
Chief, Colonel Tom Butler ..... 444-3956  
Assistant Chief, Lt Colonel Jason Hildenstab ..... 444-3956  
Operations Commander,  
Maj Robert Armstrong ..... 750-6472  
Financial Specialist, Natalia Bowser ..... 444-3281  
Fleet & Supply Section Supervisor,  
Sgt John Spencer..... 444-1935  
Communications Center Manager,  
Sgt Drew Knapp ..... 841-7001  
Executive Protection Detail,  
Lt Dustin LeRette ..... 431-8892  
Assistant Operations Commander, Lt Lawrence Irwin ..... 444-3825  
Training & Research Section Supervisor,  
Sgt Conner Smith..... 444-2025  
Recruitment Toll Free Number ..... 877 8PATROL  
Executive Assistant, Kristin Bancho ..... 444-3956  
Personnel Assistant, Kristine Skaalure ..... 444-3259  
Legal Counsel..... 444-2026  
FAX Number..... 444-4169

## Information Technology Services Division

302 N Roberts, 5th Fl, Scott Hart Bldg  
PO Box 201405 Helena, MT 59620-1405  
Main Number..... 444-2424  
CIO/IT Administrator, Joe Chapman ..... 444-2424  
FAX Number ITSD..... 444-1264  
Procurement/Cell Manager, Stephanie Arends ..... 444-2424  
Administrative Officer, Judy Little ..... 444-9561  
Information Security Officer, Dawn Temple ..... 444-2412

## Application Services Bureau

Bureau Chief, Jack Marks ..... 444-2476

## Project Management Office

Supervisor, Mike Cochrane ..... 444-5603

## Support Services Bureau

Bureau Chief, James Thomas ..... 444-0553

## Service Desk

Toll Free..... 844-331-4357(HELP)  
Local..... 444-3993

## Motor Vehicle Division

302 N Roberts, Third Fl, Scott Hart Bldg  
PO Box 201430, Helena, MT 59620-1430  
Main Number..... 444-3933  
Administrator, Sarah Garcia..... 444-3638  
Administrative Officer, Richard Morrow ..... 444-3252  
Office Manager/HR, Vacant ..... 444-3638  
Appointment Scheduling ..... 444-3933  
Vehicle Services ..... 444-3661  
Disabled Placards..... 444-3670  
CDL Help Desk..... 444-3244

# Justice, Department Of

FAX Number..... 444-2086

## Operations & Customer Support Bureau

302 N Roberts, Third Fl, Scott Hart Bldg  
PO Box 201430, Helena, MT 59620-1430  
Bureau Chief, Bob Pesta..... 444-3659  
Customer Communications Section Supervisor,  
Nancy Hargrove ..... 444-1901  
Training Section Supervisor, Holly Vinner ..... 444-6571  
Fax Number ..... 896-4330  
Customer Service Program Supervisor,  
Karre Antonick ..... 444-1990  
MERLIN Audit Section Supervisor,  
Debbie Veroulis ..... 444-1950  
FAX Number..... 444-2086

## Driver License Bureau

302 N Roberts, Third Fl, Scott Hart Bldg  
PO Box 201430, Helena, MT 59620-1430  
Bureau Chief, Vacant ..... 444-1778  
Program Manager, Tammy Stefanik ..... 444-1779  
FAX Number..... 444-2086

## Records & Driver Control Bureau

302 N Roberts, Rm 262, Scott Hart Bldg  
PO Box 201430, Helena, MT 59620-1430  
Bureau Chief, Michele Snowberger ..... 444-1776  
CDL Help Desk and Audit Supervisor,  
Patrick McJannet ..... 444-2001  
FAX Number ..... 444-1987  
Driver Control Section Supervisor,  
Nihan Miller..... 444-3289  
FAX Number..... 444-1631  
Driver History Section Supervisor,  
Paige Mandra ..... 444-1775  
FAX Number..... 444-3816

## Title & Registration Bureau

1003 Buckskin Drive, Deer Lodge, MT 59722-2375  
Main Number..... 444-3661  
Bureau Chief, Joann Loehr ..... 444-6550  
Administrative Assistant, Fay Johnson ..... 444-6553  
Records Management & Titling Section Supervisors:  
Debby Brown ..... 444-6560  
Vacant ..... 444-6564  
Dealer & Specialized Services Section Supervisor,  
Pam Reighard ..... 444-6480  
FAX Number..... 846-6039

## Natural Resource Damage Program

1720 9<sup>th</sup> Ave, PO Box 201425, Helena, MT 59620-1425  
Main Number..... 444-0205  
Supervising Assistant Attorney General,  
Harley Harris..... 444-0226  
Assistant Attorney General, Mary Capdeville ..... 444-0225  
Program Specialist, Kathy Coleman ..... 444-0229  
Restoration Program Chief, Doug Martin ..... 444-0234  
Environmental Science Specialists:  
Pat Cunneen ..... 533-6882  
Jim Ford ..... 444-4034  
Greg Mullen..... 444-0228  
Tom Mostad ..... 444-0227

Beau Downing ..... 444-0291  
Administrative Assistant, Michelle Golden ..... 444-0208  
FAX Number..... 444-0236

# Labor & Industry, Department Of

## General Information

1315 East Lockey, Walt Sullivan Bldg, Helena, MT 59601  
Information Desk ..... 444-2840  
Automated Listings ..... 444-3555  
Website.....[www.dli.mt.gov](http://www.dli.mt.gov)  
TDD (Telephone Device for the Deaf) ..... 444-0532

## Commissioner's Office

1315 Lockey, Walt Sullivan Bldg  
PO Box 1728, Helena, MT 59624-1728  
Main Number ..... 444-2840  
Commissioner, Pam Bucy..... 444-9091  
Deputy Commissioner, Mike Cooney..... 444-9091  
FAX Number..... 444-1394  
Communications Director, Annie Glover..... 444-1654  
Executive Assistant, Nava Connor ..... 444-9091

## Office of Legal Services

Chief Legal:  
Judy Bovington..... 444-3255  
Judy Bovington (BSD) ..... 841-2057  
Legal Secretary, Jordon Dyrachahl-Roberts ..... 444-4493  
FAX Number..... 444-1394

## Office of Community Services

1301 Lockey Ave 1st Floor,  
PO Box 200801 Helena MT 59620 444-5547  
Website  
[www.serve.mt.gov](http://www.serve.mt.gov)  
Phone ..... 444-9077  
Director, Dan Ritter..... 444-2573  
Finance Manager, Sunni Hitchcock ..... 444-1809  
Outreach Coordinator, Marissa Perry ..... 444-9077  
Grants Manager, Sarah Sadowski ..... 444-5547  
Grants Coordinator, Betsy Miller ..... 444-1718  
Admin Assistant, Kris MacIntyre ..... 444-1384

## Office of Human Resources

Human Resource Officer, Rende Mackey ..... 444-4534  
Human Resource Specialist:  
Hal Peck ..... 444-7069  
Barbara Malensek ..... 444-4535  
Jeannie Wohlfrom ..... 444-4737  
Angela Simonson ..... 444-9707  
Human Resource Assistant, Kari Christensen... 444-3710  
Workplace Safety Specialist, Kirby Fugle..... 444-6845  
FAX Number..... 444-3685

## Technology Services Division

Chief Information Officer, George Parisot..... 444-4658  
TSD Website..<http://dli.mt.gov/about/organizational-chart>  
Internal DLI Employee's Help Desk  
Website.....[servicedesk.dli.mt.gov](http://servicedesk.dli.mt.gov)  
Service Desk Voice ..... 444-1361  
Service Desk Email..... [dli servicedesk@mt.gov](mailto:dli servicedesk@mt.gov)  
Web Administrator Email..... [dliwebadmin@mt.gov](mailto:dliwebadmin@mt.gov)  
Bureau Chief, Kim Warren ..... 444-9721  
Network Supervisor, Eric Tarr ..... 444-4645  
Computer Application Engineer III Supervisor,  
Jim Pierce ..... 437-2102

## Centralized Services Division

1315 Lockey Ave, Walt Sullivan Bldg, PO Box 1728  
Helena, MT 59624-1728  
Administrator, Kim Moog ..... 444-3697  
Receptionist ..... 444-2840  
FAX Number..... 444-1419

## Office of Administrative Hearings (OAH)

Chief Administrative Law Judge,  
David Scrimm..... 444-4662  
Hearings FAX Number ..... 444-2689

## Fiscal Support Bureau

Fiscal Support Bureau Chief, Natalie Smitham . 444-9584  
Budget Analyst, BSD/UI/OCS,  
Janelle Painter..... 444-4367  
Budget Analyst, ERD/CSD/WSD/WCC,  
Lori Petrosky ..... 444-2048  
Financial Specialist, Karla Bachmeier..... 444-3251  
Accounting Manager, Lenore Hardie ..... 444-4574  
Lead Accountant for:  
BSD/IU, Melodee Robins..... 444-0975  
ERD/CSD/WCC, Cassie Scheuer ..... 444-6831  
WSD/OCS Asset Management, Sheree Isola... 444-3610  
Accounting Technician, Denise McShane ..... 444-3431  
Payroll, Keena Hinman ..... 444-2610  
Purchasing/Pro Card, Linda McHenry..... 444-3261

## Business Standards Division

301 S Park, Room 430, PO Box 200513  
Helena, MT 59620-0513  
Website  
[www.ebiz.mt.gov/pol](http://www.ebiz.mt.gov/pol)  
Operations Bureau Chief, Galen Hollenbaugh.. 841-2046  
Division Administrator, Todd Younkun ..... 841-2243  
Receptionist, Sherri Staats..... 841-2300  
Administrative Assistant, Vacant ..... 841-2027  
Accounting Technician:  
Mandy Newberg..... 841-2011  
Julie Balsam..... 841-2010  
Fiscal Officer, Marilyn Kelly Clark ..... 841-2382

## Building Standards Section

Bureau Chief, Dave Cook ..... 841-2053  
Plan Reviewer, Keith Fletcher ..... 841-2055  
Program Manager, David white ..... 841-2009  
Factory-Built Buildings & Building  
Permits Techs..... 841-2056  
FAX Number..... 841-2050

## Boiler Safety Section

Permit Techs ..... 841-2056  
Program Manager, David White ..... 841-2009

## Certified Cities Program

Bureau Chief, Dave Cook ..... 841-2053  
Permit Tech, Julie Strong-Bethke ..... 841-2043

## Electrical Safety Section

Electrical Inspection Supervisors:  
Program Manager:  
John Hegel (Ronan)..... 676-3349  
Clifford Schultz (Bridger) ..... 439-4504

# Labor & Industry, Department Of

## Elevator Safety Section

Permit Techs ..... 841-2056  
Program Manager, David White ..... 841-2009

## Licensing Program Boiler, Blaster, Crane & Fire

Permit Techs ..... 841-2056  
Program Manager, David White ..... 841-2009

## Plumbing/Mechanical Safety

Plumbing/Mechanical Permits, Permit Techs ..... 841-2056  
Program Manager, David White ..... 841-2009

## Weights & Measures Bureau

PO Box 200516 Helena, MT 59620-0516  
Website ..... www.weightsa  
ndmeasures.mt.gov  
Bureau Chief, Tim Lloyd ..... 443-3289  
Administrative Secretary, Carol Larkin ..... 443-8065  
FAX Number ..... 443-8163

## Weights & Measures Metrology Laboratory

2801 N Cooke St, Helena MT 59601  
Metrology Lab ..... 449-2582

## Licensing Bureau

Bureau Chief, Jeannie Worsech ..... 841-2302  
Unit A Supervisor, Shane Younger ..... 841-2246  
Unit B Supervisor, Traci Collett ..... 841-2332  
Unit C Supervisor, Steven White ..... 841-2368

## Alternative Health Care

Website ..... www.ebiz.mt.gov/pol  
Naturopathic Medicine ..... 841-2202  
Direct Entry or Apprentice Midwife ..... 841-2203  
Executive Officer, Cheryl Brandt ..... 841-2394

## Architects

Website ..... www.ebiz.mt.gov/pol  
Application Specialist ..... 841-2202  
Executive Officer, Linda Grief ..... 841-2395

## Athletics

Website ..... www.e  
biz.mt.gov/pol  
Application Specialists ..... 841-2202  
Unit Supervisor, Melissa Billman ..... 841-2335

## Athletic Trainers

Website ..... www.ebiz.mt.gov/pol  
Application Specialists ..... 841-2202  
Executive Officer, Cyndi Reichenbach ..... 841-2392

## Chiropractors

Website ..... www.ebiz.mt.gov/pol  
Application Specialists ..... 841-2202  
Executive Officer, Cheryl Brandt ..... 841-2394

## Clinical Lab Science

Website ..... www.ebiz.mt.gov/pol  
Application Specialists ..... 841-2202  
Executive Officer, Linda Grief ..... 841-2395

## Cosmetology

Website ..... www.ebiz.mt.gov/pol  
Application Specialists ..... 841-2202  
Executive Officer, Dennis Clark ..... 841-2390

## Dentistry

Website ..... www.ebiz.mt.gov/pol  
Application Specialists ..... 841-2202  
Executive Officer, Dennis Clark ..... 841-2390

## Electrical

Website ..... www.ebiz.mt.gov/pol  
Application Specialists ..... 841-2202  
Executive Officer, Jason Steffins ..... 841-2329

## Funeral

Website ..... www.ebiz.mt.gov/pol  
Branch Facilities, Mortician or Mortician Intern ..... 841-2202  
Crematory Operator or Technician Licenses ..... 841-2202  
Crematory & Mortuary Licenses ..... 841-2202  
Executive Officer, Cheryl Brandt ..... 841-2394

## Hearing Aid Dispensers

Website ..... www.ebiz.mt.gov/pol  
Licensing Specialists ..... 841-2202  
Executive Officer, Linda Grief ..... 841-2395

## Licensed Addiction Counselors

Website ..... www.ebiz.mt.gov/pol  
Licensing Specialists ..... 841-2202  
Executive Officer, Cynthia Reichenbach ..... 841-2393

## Board of Medical Examiners

Website ..... medicalboard.mt.gov  
Licensing Specialists (EMT or Acupuncturist) ... 841-2202  
Licensing Specialist (All others) ..... 841-2203  
Executive Director, Ian Marquand ..... 841-2360  
EMS Director, Harry Sibold, MD ..... 841-2241  
EMS Training Development Specialist,  
Ken Threet ..... 841-2359

## Massage Therapy

Website ..... www.ebiz.mt.gov/pol  
Licensing Specialists ..... 841-2202  
Executive Officer, Jason Steffins ..... 841-2329

## Nursing

Website ..... www.ebiz.mt.gov/pol  
Application Specialists ..... 841-2202  
Executive Officer, Cynthia Gustafson ..... 841-2380

## Nursing Home Administrators

Website ..... www.ebiz.mt.gov/pol  
Application Specialists ..... 841-2202  
Executive Officer, Linda Grief ..... 841-2395

# Labor & Industry, Department Of

## Occupational Therapy

Website.....www.ebiz.mt.gov/pol  
Application Specialists ..... 841-2202  
Executive Officer, Dennis Clark..... 841-2390

## Optometry

Website.....www.ebiz.mt.gov/pol  
Application Specialists ..... 841-2202  
Executive Officer, Linda Grief ..... 841-2395

## Outfitters

Website.....www.ebiz.mt.gov/pol  
Watercraft stickers..... 841-2205  
Guides..... 841-2202  
Outfitters..... 841-2203  
Executive Officer, Steve Gallus ..... 841-2370

## Pharmacy

Website.....www.ebiz.mt.gov/pol  
Licensing Specialists PTE ..... 841-2202  
Licensing Specialists Community Pharmacy..... 841-2202  
Licensing Specialists Class IV Facility ..... 841-2202  
Licensing Specialists Institutional Pharmacy..... 841-2202  
Licensing Specialists Outpatient Surgical Ctr ... 841-2202  
Licensing Specialists Pharmacy Intern..... 841-2202  
Licensing Specialists Pharmacy TTR ..... 841-2202  
Licensing Specialists Dangerous Drug..... 841-2203  
Licensing Specialists Mail Order Pharmacy ..... 841-2203  
Licensing Specialists Pharmacists..... 841-2203  
Licensing Specialists Wholesale Distributor..... 841-2203  
Montana Prescription Drug Registry ..... 841-2240  
Pharmacy Inspector, Robert Sternberg..... 431-1952  
Pharmacy Inspector, Bill Sybrant ..... 439-6015  
Executive Officer, Marcie Bough..... 841-2371

## Physical Therapy

Website.....www.ebiz.mt.gov/pol  
Licensing Specialists..... 841-2202  
Executive Officer, Linda Grief ..... 841-2395

## Plumbers

Website  
.....www.e  
biz.mt.gov/pol  
Licensing Specialists..... 841-2202  
Executive Officer, Jason Steffins ..... 841-2329

## Private Adolescents Residential Treatment Program

Website.....www.ebiz.mt.gov/pol  
Licensing Specialists..... 841-2203  
Executive Officer, Cynthia Reichenbach ..... 841-2392

## Private Security

Website  
.....www.ebiz.mt.  
gov/pol  
Licensing Specialists (Private Investigators) .... 841-2203  
Licensing Specialists (All Others) ..... 841-2202  
Executive Officer, Steve Gallus ..... 841-2370

## Professional Engineers & Land Surveyors

Website.....www.ebiz.mt.gov/pol  
Licensing Specialists..... 841-2203  
Executive Officer, Ian Marquand ..... 841-2361

## Psychologists

Website.....www.ebiz.mt.gov/pol  
Licensing Specialists..... 841-2203  
Executive Officer, Cheryl Brandt ..... 841-2394

## Public Accountants

Website.....www.ebiz.mt.gov/pol  
Application Specialist..... 841-2203  
Executive Officer, Grace Berger ..... 841-2244

## Respiratory Care Practioners

Website.....www.ebiz.mt.gov/pol  
Licensing Specialists..... 841-2202  
Executive Officer, Ian Marquand ..... 841-2360

## Real Estate Appraisers

Website  
.....www.eb  
iz.mt.gov/pol  
Licensing Specialists Appraiser Trainee ..... 841-2202  
Licensing Specialists,  
Certified General Appraiser (Temp) ..... 841-2202  
Licensing Specialists,  
Residential Appraiser (Temp) ..... 841-2202  
Licensing Specialists,  
Licensed Appraisers (Temp) ..... 841-2202  
Licensing Specialists,  
Appraisal Management Co..... 841-2203  
Licensing Specialists,  
Cert. General Appraisers..... 841-2203  
Licensing Specialists,  
Cert. Residential Appraisers ..... 841-2203  
Licensing Specialists,  
Licensed Appraiser (Credential) ..... 841-2203  
Executive Officer, Sharon Peterson ..... 841-2381

## Realty Regulation

Website.....www.ebiz.mt.gov/pol  
Licensing Specialists..... 841-2202  
Executive Officer, Marilyn Willson ..... 841-2320

## Sanitarians

Website.....www.ebiz.mt.gov/pol  
Licensing Specialists..... 841-22202  
Executive Officer, Trudy Phippin ..... 841-2370

## Social Workers & Professional Counselors

Website.....www.ebiz.mt.gov/pol  
Licensing Specialists..... 841-2203  
Executive Officer, Cynthia Reichenbach ..... 841-2392

## Speech Language Pathologists & Audiologist

Website.....www.ebiz.mt.gov/pol  
Licensing Specialists..... 841-2202  
Executive Officer, Cyndi Reichenbach ..... 841-2392

# Labor & Industry, Department Of

## Veterinary Medicine

Website.....[www.ebiz.mt.gov/pol](http://www.ebiz.mt.gov/pol)  
Licensing Specialists..... 841-2202  
Executive Officer, Cheryl Brandt ..... 841-2394

## Board Management Bureau

Bureau Chief, Maggie Connor ..... 841-2303  
Supervisor, Melissa Billman..... 841-2330  
Administrative Specialist,  
Susan Asplund..... 841-2348  
L'Joy Griebenow ..... 841-2393  
Juanita Kazmierowski ..... 841-2352  
Jodi Koehnke..... 841-2037  
Scott Magill..... 841-2350  
Barb McAlmond ..... 841-2052  
Debi Tomaskie..... 841-2029  
Elizabeth Sherman..... 841-2029

## Compliance

301 S Park, Room 430, PO Box 20514  
Helena, MT 59620-0514  
Supervisor, Becky Carter ..... 841-2365  
Heidi Kauffman..... 841-2238  
Cristina Medina..... 841-2319  
Lavelle Potter..... 841-2362  
Teri Smith..... 841-2336  
Jennifer Schofield ..... 841-2386  
John Rossling ..... 841-2357

## Investigators & Inspectors

Supervisor, Amber Carpenter ..... 841-2379  
Danny Dellinger..... 439-5836  
Dick Marlow ..... 439-5817  
John Riskin ..... 841-2343  
Peggy Schram ..... 439-5824  
Randy Schulke ..... 475-5160  
Jason Whitney..... 841-2249  
Tiffany Huss ..... 841-2321  
Bill Wood ..... 841-2035

## Employment Relations Division

1805 Prospect, PO Box 8011, Helena, MT 59604-8011

### Administration

TDD (Telephone Device for the Deaf) ..... 444-5549  
Administrator, Diana Ferriter ..... 444-1574  
Administrative Assistant, Rene O'Leary..... 444-6543  
FAX Number..... 444-4140

## Human Rights Bureau

33 South Last Chance Gulch, Suite 2, PO Box 1728  
Helena, MT 59624-1728  
Main Number ..... 444-2884  
Bureau Chief, Marieke Beck ..... 444-4344  
Legal Secretary, Annah Smith ..... 444-4356  
Data Control Technician, Kim Cobos..... 444-3870  
Investigator, Jennifer Conwell ..... 655-6091  
VROC, Stacey Weldele Wade ..... 329-1314  
Investigator, Jushua Manning..... 444-4341  
Investigator, Ilka Becker ..... 444-5225  
Investigator, Meg Bennett..... 444-9024  
Investigator, Dennis Unsworth ..... 444-9693  
Investigator, Tamara Newby ..... 752-0783  
Case Manager, Kathy Helland..... 444-4343  
Investigator, Jeff Rhoa ..... 444-4354  
Investigator, Lindsay Killham-Molster ..... 655-6099

Investigator, Clarice Beck ..... 444-1755  
Toll Free Number (in state) ..... 800 542-0807  
FAX Number ..... 444-2798  
TDD (Telephone Device for the Deaf) ..... 444-9696  
Website.....[www.erd.dli.mt.gov/human-rights](http://www.erd.dli.mt.gov/human-rights)

## Labor Standards Bureau

PO Box 201503, Helena, MT 59620-1503  
Bureau Chief, Pam McDaniel ..... 444-1376  
Wage & Hour Compliance Specialists ..... 444-5600  
Collective Bargaining Unit ..... 444-0032  
FAX Number ..... 444-7071  
Website.....[www.mtwagehourbopa.com](http://www.mtwagehourbopa.com)

## Board of Personnel Appeals

PO Box 6518 Helena, MT 59604-6518  
Main Number ..... 444-2718

## Safety Bureau

PO Box 1728, Helena, MT 59624-1728  
Main Number ..... 444-6401  
Bureau Chief, Bryan Page ..... 444-1605  
Data Control Tech, Lana Cooper ..... 444-6401  
Compliance Supervisor, Jerry Laughery ..... 444-1797  
SafetyFest, Casey Kyler-West..... 444-5267  
FAX Number..... 444-9396  
Website.....<http://erd.dli.mt.gov/safety-health>

## Workers' Compensation Claims Assistance Bureau

PO Box 8011, Helena, MT 59604-8011  
Main Number ..... 444-6543  
Bureau Chief, Bill Wheeler ..... 444-6541  
FAX Number..... 444-4140  
Website.....<http://erd.dli.mt.gov/work-comp-claims>

## Workers' Compensation Regulation Bureau

PO Box 8011, Helena, MT 59604-8011  
Main Number ..... 444-7734  
Bureau Chief, Peter Van Nice..... 444-0566  
Website<http://erd.dli.mt.gov/workers-comp-regulations>

## Unemployment Insurance Division

1315 Lockey, Walt Sullivan Bldg, PO Box 8020  
Helena, MT 59604-8020

### Administration

Administrator, Breanda Nordlund ..... 444-2749  
Administrative Assistant ..... 444-2723  
FAX Number..... 444-9038

## Board of Labor Appeals

1315 Lockey Ave, Walt Sullivan Bldg, PO Box 1728  
Helena, MT 59624-1728  
Administrative Assistant ..... 444-3311  
FAX Number..... 444-9038

## Contributions Bureau

Main Number ..... 444-3834  
Bureau Chief, Sandy Bay ..... 444-3302  
FAX Number..... 444-1622

## Program Support Bureau

# Labor & Industry, Department Of

Main Number ..... 444-3783  
Bureau Chief, Robert Allen ..... 444-4371  
Benefit Accuracy Measurement ..... 444-3311  
BAM Supervisor ..... 444-5651  
FAX Number ..... 444-9038

## Claims Processing Bureau

Helena Main Number ..... 444-2545  
Billings Main Number ..... 247-1000  
Bureau Chief, Shirley Rush ..... 444-0888  
FAX Number ..... 444-3353  
Helena Team Manager, Karen Witt ..... 444-3248  
Helena Team Manager, Paul Martin ..... 444-1411  
Billings Team Manager, Matthew Langman ..... 247-1020  
Billings Team Manager, Tom Coonrad ..... 247-1043  
Special Programs Manager, Carol Filcher ..... 444-2594  
Charging Unit Manager, Lorreen Kennedy ..... 444-9075  
Call Center Manager, Diane Eby ..... 444-9496  
Administrative Specialist, Connie Geiger ..... 444-3466

## Workers' Compensation Court

1625 11th Ave, PO Box 537 Helena, MT 59624-0537  
Judge, David M. Sandler ..... 444-7794  
Clerk of Court, Pretrial Hearing Examiner,  
Jacqueline G Poole ..... 444-4667  
Deputy Clerk of Court, Pretrial Hearing Examiner,  
Wendy S Cash ..... 444-4678  
Court Reporter, David E. Hix ..... 444-7794  
Deputy Clerk of Court, Receptionist, Court Reporter  
Michele A Cottrill ..... 444-7794  
Law Clerk, Richard E. Bach ..... 444-7794  
Law Clerk, Jeanine M. Blaner ..... 444-7794  
FAX Number ..... 444-7798  
Website ..... <http://wcc.dli.mt.gov>

## Workforce Services Division

1315 East Lockey, Walt Sullivan Bldg  
PO Box 1728 Helena, MT 59624-1728  
Website ..... [www.wsd.dli.mt.gov](http://www.wsd.dli.mt.gov)  
Administrator, Mike Cooney ..... 444-2648  
Administrative Assistant, Sandy Sands ..... 444-2645  
FAX Number ..... 444-3037

## Business Engagement Section

Special Project Director, Tanner Woodward  
..... 444-1620  
State Workforce Investment Board Director,  
Casey Schreiner ..... 565-0372  
Incumbent Worker Training Program Manager,  
Christine Wilhelm ..... 444-3351

## Job Service Operations Bureau

Bureau Chief, Tiffany David ..... 461-7957

## Statewide Workforce Programs & Oversight Bureau

Bureau Chief, Pam Watson ..... 444-5604  
Workforce Investment Act (WIA) Supervisor,  
Suzanne Ferguson ..... 444-2883  
Work Opportunity Tax Credit (WOTC),  
Christy Robbins ..... 444-9046

## Research & Analysis Bureau

Website ..... [www.LMI.MT.Gov](http://www.LMI.MT.Gov)  
Bureau Chief, Annette Miller ..... 444-3293  
Information Resources Section, Annette Miller ..... 444-2741  
Labor Market Information Statistics Sections,  
Mike Peery ..... 444-5539  
FAX Number ..... 444-2638  
TDD (Hearing & Speech Impaired) ..... 444-0532

## Research & Analysis Bureau

Toll Free Number ..... 800 541-3904

## Local Workforce Service Center

715 Front St, PO Box 201505, Helena, MT 59620-1505  
Main Number ..... 447-3200  
Manager, Deborah Chouinard ..... 447-3202  
FAX Number ..... 447-3224



# Legislative Branch

## General Information

1301 E 6th Ave, Capitol Bldg, PO Box 201706,  
Helena MT 59620-1706  
Main Line ..... 444-3064  
Audit Division Direct Line ..... 444-3122  
Fiscal Division Direct Line ..... 444-2986  
Services Division Direct Line ..... 444-3064  
Website: ..... <http://leg.mt.gov>  
Legislative Services Main FAX Number ..... 444-3036  
Executive Director, Susan Byorth Fox ..... 444-3066  
Code Commissioner, Todd Everts ..... 444-4023  
Legislative Communications Officer,  
Derek Gallagher ..... 444-2957  
Legislative Library & Reference Center ..... 444-3598  
Interim Committee Hearings Schedule (non session)  
Available year round ..... <http://leg.mt.gov>

## Legislative Session Information & Messaging

Session Information Desk, Session committee hearings schedules, &  
messages for Legislators –

**Available during Session Only ..... 444-4800**

**TTY information & messaging to Legislators**

**Available during Session Only ..... 444-4462**

Contact information for Legislators

(Use between Sessions) ..... <http://leg.mt.gov>

**Note: The Montana Legislature meets regularly in session from January through April of odd-numbered years; House & Senate Leadership numbers listed in these two sections below are only operational during that time. For assistance reaching Legislative Leadership when the Legislature is not in session, please call Legislative Services Division's main number at 444-3064 or visit the Legislative website at <http://leg.mt.gov> and click on "Find a Legislator".**

## House Of Representatives

State Capitol, PO Box 200400, Helena, MT 59620-0400  
Speaker of House ..... 444-4815  
Majority Floor Leader ..... 444-4815  
Minority Floor Leader ..... 444-4821  
Chief Clerk ..... 444-4819  
Sergeant-At-Arms ..... 444-4200

## Senate

State Capitol, PO Box 200500, Helena, MT 59620-0500  
President of the Senate ..... 444-4880  
Majority Floor Leader ..... 444-4792  
Minority Floor Leader ..... 444-4874  
Secretary of Senate ..... 444-4801  
Sergeant-At-Arms ..... 444-4878

## Legislative Audit Division

Rm 160, State Capitol, PO Box 201705,  
Helena, MT 59620-1705  
Main Number ..... 444-3122  
Legislative Auditor, Tori Hunthausen ..... 444-3122  
Deputy Legislative Auditor for Financial-Compliance  
Audits, Cindy Jorgenson ..... 444-3122  
Deputy Legislative Auditor for Performance Audits and  
Information Systems, Angus Maciver ..... 444-3122  
Legal Counsel, Deborah Butler ..... 444-3122  
Fraud Hotline, Local Calls ..... 444-4446  
Legislative Auditor's Fraud Hotline ..... 800 222-4446  
FAX Number ..... 444-9784

## Legislative Fiscal Division

Rm 110, State Capitol, PO Box 201711,  
Helena, MT 59620-1711  
Main Number ..... 444-2986  
Legislative Fiscal Analyst, Amy Carlson ..... 444-2988  
Fiscal Manager, Joe Triem ..... 444-5834  
Operations Manager, Quinn Holzer ..... 444-5385  
Senior Fiscal Analyst:  
Greg DeWitt ..... 444-5392  
Cathy Duncan ..... 444-4580  
Stephanie Morrison ..... 444-4408  
Kris Wilkinson ..... 444-2722

Fiscal Analyst:  
Scott Conrady ..... 444-4421  
Stephen Forrest ..... 444-5389  
Susie Lindsay ..... 444-4121  
Rob Miller ..... 444-1795  
Sam Schaefer ..... 444-1787  
Nick Van Brown ..... 444-4461  
Vacant ..... 444-5347  
Vacant ..... 444-4581  
Vacant ..... 444-5387  
Web Content, Karen Ball ..... 444-4468  
Office Manager, Diane McDuffie ..... 444-2063

## Legislative Services Division

Rm 110, State Capitol, PO Box 201706,  
Helena, MT 59620-1706  
Main Number ..... 444-3064  
Executive Director, Susan Byorth Fox ..... 444-3066  
Code Commissioner, Todd Everts ..... 444-4023  
Operations Director, Gordon Higgins ..... 444-3957

## Central Services Office

Financial Services Manager,  
Jennifer Simmons ..... 444-9542  
Facilities & Continuity, Lenore M Adams ..... 444-4456  
Accounting Specialist, Dawn Hicks ..... 444-3411  
Human Resource Manager, Kelly DaSilva ..... 444-3230  
Human Resource Specialist, Lesley Farry ..... 444-3201  
Financial & Human Resources Office,  
FAX Number ..... 444-3971

## Communications Office

Legislative Communications Officer,  
Derek Gallagher ..... 444-2957  
Audio Visual Coordinator,  
K'Lynn Sloan Harris ..... 444-3267  
Publications Web Content Specialist,  
Trista Glazier ..... 444-3067  
Legislative Information Resources,  
Sonia Gavin ..... 444-4848  
Library Technician, Pam Weitz ..... 444-4043

## Legal Service Office

Director of Legal Services & Code  
Commissioner, Todd Everts ..... 444-4023  
Legislative Attorney:  
Ginger Aldrich ..... 444-4464  
Julianne Burkhardt ..... 444-4025  
Jaret Coles ..... 444-4022  
Julie Johnson ..... 444-4024  
Alexis Sandru ..... 444-4026  
Laura Sankey ..... 444-4410  
Helen Thigpen ..... 444-3804  
Jameson Walker ..... 444-3722  
Chief Legislative Technical Editor,

# Legislative Branch

Connie Dixon ..... 444-3483  
Legislative Technical Editor:  
Shana Harrington..... 444-3058  
Karl Krempel ..... 444-3087  
Senior Proofreader/Annotations Coordinator,  
Kip Rusek ..... 444-3719

## Office of Legislative Information Technology

Chief Information Officer, Dale Gow ..... 444-4021  
Computer System Manager, Steve Eller..... 444-3590  
Network Services Manager, Mike Allen ..... 444-4101  
Information Services Manager, Darrin McLean ..... 444-0540  
Programmer Analyst:  
Jim Gordon ..... 444-2493  
Alysa Semans..... 444-3591  
Systems Analyst:  
Thomas Castona ..... 444-4470  
Jerry Churchill ..... 444-3715  
Dale Matheson ..... 444-3262  
Network Engineer:  
Josh Gillespie ..... 444-2795  
Cyndie Lockett ..... 444-1943  
Network Administrator:  
Kenny Bagg ..... 444-3214  
Amy Moore..... 444-1646  
Jeff Thomas ..... 444-2088  
  
Computer Support Specialist, Ryan Ball ..... 444-4153

## Office of Research & Policy Analysis

Research Director, Vacant ..... 444-3592  
Research Analyst:  
Leanne Kurtz ..... 444-3593  
Pad McCracken ..... 444-3595  
Megan Moore..... 444-4496  
Pat Murdo ..... 444-3594  
Sue O'Connell ..... 444-3597  
Sheri Scurr ..... 444-3596  
Rachel Weiss..... 444-5367  
  
Legislative Services Receptionist,  
Courtney Cannon..... 444-4871  
Legislative Secretary:  
Fong Hom ..... 444-0502  
Katya Grover..... 444-3073  
Laura Sherley..... 444-9541  
Legislative Services Main Office  
FAX Number ..... 444-3036

## Legislative Environmental Policy Office

Rm 171, State Capitol, PO Box 201704,  
Helena, MT 59620-1704  
Main Number..... 444-3742  
Legislative Environmental Analyst,  
Joe Kolman ..... 444-3747  
Research Analyst:  
Jason Mohr ..... 444-1640  
Sonja Nowakowski ..... 444-3078  
Hope Stockwell ..... 444-9280  
Research Assistant, Dawn Field..... 444-3742  
FAX Number ..... 444-3971

## Consumer Counsel

111 Last Chance Gulch Suite 1B, PO Box 201703,  
Helena, MT 59620-1703

Main Number..... 444-2771  
Consumer Counsel, Robert A Nelson ..... 444-2771  
Staff Attorney, Jason Brown ..... 444-9698  
Rate Analyst, Paul Schulz ..... 444-9749  
Economist:  
Jaime Stamatson ..... 444-9697  
Lawrence P Nordell ..... 444-2772  
Office Manager, Suzanne Snow ..... 444-9747  
FAX Number..... 444-2760

# Livestock, Department Of

## General Information

Main Number..... 444-7323

## Animal Health Division

301 N Roberts, 3rd Fl, Scott Hart Bldg,  
PO Box 202001, Helena, MT 59620

Administrator/State Veterinarian

Dr Martin Zaluski, DVM..... 444-2043

Alternative Livestock,

    Evaleen Starkel ..... 444-9525

Import Permits..... 444-2976

FAX Number..... 444-1929

## Board Of Livestock

301 N Roberts, 3rd Fl, Scott Hart Bldg,  
PO Box 202001, Helena, MT 59620-2001

Executive Officer, Mike Honeycutt ..... 444-9321

Administrative Assistant, Donna Wilham..... 444-9321

FAX Number..... 444-1929

## Brands Enforcement Division

301 N Roberts, 2nd Fl, Scott Hart Bldg,  
PO Box 202001, Helena, MT 59620

Administrator, Leslie Doely ..... 444-2925

Administrative Assistant, Darcy Anderson ..... 444-2045

Brand Recorder, Cally Goyins..... 444-3812

Market/Dealer Licensing, Laura Hughes ..... 444-2788

Predator Control ..... 444-2045

Montana Livestock Crimestoppers ..... 800 503-6084

FAX Number..... 444-2877

## Centralized Services Division

301 N Roberts, 3rd Fl, Scott Hart Bldg,  
PO Box 202001, Helena, MT 59620

Administrator, George Harris ..... 444-4994

Accountant, Evan Waters..... 444-4993

Human Resources Officer, Sheila Martin ..... 444-5684

Information Systems Support ..... 994-3724

Vacant..... 994-5210

Payroll, Twila Morgan ..... 444-4992

Purchasing/Supply, Ray Pellen..... 444-2985

## Diagnostic Laboratory

So 19th & Lincoln, PO Box 997, Bozeman, MT 59771-0997

Administrator, Dr Bill Layton, DVM..... 994-4885

FAX Number..... 994-6344

## Milk Control Bureau

1225 8th Ave, PO Box 202003, Helena, MT 59620

Bureau Chief, Chad Lee ..... 444-4300

Auditor, Mark Curtis ..... 444-3828

FAX Number ..... 444-1432

## Milk & Egg Bureau

301 N Roberts, 3rd Fl, Scott Hart Bldg,  
PO Box 202001, Helena, MT 59620-2001

Bureau Chief, Dan Turcotte..... 444-9761

Administrative Support, Darcy Alm..... 444-9761

## Meat & Poultry Inspection Bureau

301 N Roberts, 3rd Fl, Scott Hart Bldg,  
PO Box 202001, Helena, MT 59620-2001

Bureau Chief, Gary Hamel..... 444-5293

Administrative Secretary, Bonnie Marceau ..... 444-5202

FAX Number..... 444-1929

## Federal Numbers

USDA Veterinary Services (Federal District)

Veterinarian in Charge..... 449-2220

Scrapie Program..... 449-2220

# Military Affairs, Department Of

## Adjutant General Information

PO Box 4789, 1956 Mt Majo St,  
Fort Harrison, MT 59636-4789

Main Number .....	324-3010
Website .....	<a href="http://www.mt.gov/dma">http://www.mt.gov/dma</a>
Adjutant General, Matthew T Quinn.....	324-3010
Assistant Adjutant General-Army.....	324-3010
Assistant Adjutant General-Air.....	324-3013
Command Sgt Major .....	324-3005
Command Chief Master Sgt.....	324-3386
Executive Secretary .....	324-3010
Aide de Camp.....	324-3006
Judge Advocate General .....	324-3325

## Joint Force Headquarters

PO Box 4789, 1956 Mt Majo St,  
Fort Harrison, MT 59636-4789

Chief of Joint Staff.....	324-3003
Vice Chief of Joint Staff .....	324-3013
J1 Personnel .....	320-3017
Human Resources Officer.....	324-3115
J2 Intelligence.....	324-3218
J3 Operations.....	324-3200
Joint Operations Center .....	324-3000
J4 Logistics .....	324-3276
J5/7 Plans & Strategy.....	324-3390
J6 Chief Information Officer .....	324-3149
J8, Deputy USP&FO.....	324-3400

## Director's Office

PO Box 4789, 1956 Mt Majo St,  
Fort Harrison, MT 59636-4789

Executive Operations Manager, Sundi West ....	324-3330
Budget Analyst, Peter Schaefer .....	324-3333
Agency Purchasing Agent, Robert Oliver .....	324-3331
HR Specialist, Twyla Pembroke.....	324-3319
Financial Specialist:	
Pamela Miller.....	324-3332
Monique Lay.....	324-3339
IT Supervisor, Andy Quist.....	324-3973
Human Resource Manager, Vacant.....	324-3334
Grants Contract Coordinator, Dan McGowan....	324-3336
FAX Number.....	324-3335

## Air National Guard Headquarters

PO Box 4789, 1956 Mt Majo St,  
Fort Harrison, MT 59636-4789

Military Personnel Mgmt Officer .....	324-3016
Human Resources Assistant .....	324-3015
Recruiting & Retention PM.....	324-3027

## Army National Guard Headquarters

PO Box 4789, 1956 Mt Majo St,  
Fort Harrison, MT 59636-4789

Garrison Commander .....	324-3194
Facilities Maintenance.....	324-3102
CFMO Director .....	324-3101
Inspector General.....	324-3320
Maintenance Officer .....	324-3271
Military Personnel Officer .....	324-3225
Military Support Officer.....	324-3166
Public Affairs Officer .....	324-3009
Recruiting & Retention Manager.....	324-3251
Recruiting Office.....	324-3256
Safety Officer .....	324-3284
Senior Army Advisor .....	324-3608

Training Officer..... 324-3216

## United States Property & Fiscal Officer

PO Box 4789, 1956 Mt Majo St,  
Fort Harrison, MT 59636-4789

Deputy USP&FO.....	324-3401
Administrative Assistant .....	324-3402
Internal Review .....	324-3395
Supervisory Contract Specialist .....	324-3405
Comptroller.....	324-3426
Supply Management Officer .....	324-3445
Transportation.....	324-3453

## National Guard Army Aviation Support Facility

PO Box 4789, 1956 Mt Majo St,  
Fort Harrison, MT 59636-4789

Main Number .....	324-3055
State Aviation Officer .....	324-3035
Support Facility Commander .....	324-3035
Aircraft Maintenance Officer .....	324-3048

## Army National Guard Shops

PO Box 4789, 1956 Mt Majo St,  
Fort Harrison, MT 59636-4789

Combined Support Maintenance Shop .....	324-3290
Facility Maintenance Shop #3.....	324-3305
Unit Training & Equipment Site.....	324-3285

## Army National Guard Units

PO Box 4789, 1956 Mt Majo St,  
Fort Harrison, MT 59636-4789

95th Troop Command .....	324-3469
HQ 1-163 INF BN.....	388-3500
HQ 190th CSSB BN .....	655-6222
HQ 495 <sup>th</sup> CSSB BN .....	758-3100
HQ 189th AVN BN.....	324-3507
Montana Regional Training Institute .....	324-3570
Training Site .....	324-3350

## Disaster & Emergency Services Division

PO Box 4789, Fort Harrison, MT 59636-4789

Main Number .....	324-4777
Interim Administrator, Brad Livingston .....	324-4766
Deputy Administrator, Steve Knecht.....	324-4787
Executive Assistant, Cathy Glassen .....	324-4752
Response/Recovery Bureau Chief, Tim Thennis	324-4783
Individual & Public Assistance Officer:	
Jan Traynor.....	324-4772
Sheri Lanz .....	324-4773
Logistics Section Chief, Tamera Kolar .....	324-4784
Planning Section Chief, Michael Stapp .....	324-4786
Training Program Manager, Marschal Rothe ....	324-4776
Exercise Program Manager, Marty Agnelli .....	324-4780
Planner, J Lee Okeson .....	324-4768
ESF Coordinator, Dave Maser .....	324-4774
Field Services Chief, Mike Rand .....	324-4770
Pre-Disaster Mitigation, Nadene Wadsworth ....	324-4785
Grants Bureau Chief, Kent Atwood .....	324-4782
Grant Auditor, Tricia Argo .....	324-4788
Grant Specialist, Steven Henke .....	324-4769
FAX Number.....	324-4790

# Military Affairs, Department Of

## Field Representatives

District I, Thompson Falls, MT, Martha Smith ..250-0231  
District II, Great Falls, MT, Joey Zahara..... 781-4432  
District III, Livingston, MT, Bob Fry.....431-0202  
District IV, Roundup, MT, Jeff Gates.....671-9733  
District V, Billings, MT, Charlie Hanson .....245-9672  
District VI, Lewistown, MT, Mark Gruener .....366-1835

## Environmental Office

PO Box 4789, Fort Harrison, MT 59636-4789  
Manager .....324-3080  
Environmental Impact Specialist .....324-3087  
Hazardous Waste/Compliance .....324-3089  
UXO Remediation Project Leader .....324-3088  
Natural/Cultural.....324-3085  
GIS Manager.....324-3086

## Veteran's Affairs Division

PO Box 5715, Helena, MT 59604  
Administrator, Joseph S Foster .....324-3741  
Budget Analyst, Lee Ann Hall .....324-3740  
Administrative Support/Benefit Technician,  
June Rychalski.....324-3743  
Cemetery Manager, Tom Hall, Helena.....324-3742  
Groundskeeper, Nick Newlon, Helena .....431-0064  
Cemetery Sexton:  
Kurt Holmlund, Miles City.....951-1325  
Curt Aasved, Missoula .....721-5778  
Groundskeeper, Brady Paul, Missoula .....721-5778

## State Veterans Service Offices

Bozeman Service Officers,  
Janine Mahn & Marcus Tillis.....388-4601  
Billings Service Officers, Cheryl Heald,  
Stena Bushnell & Jay Gaffri .....248-8579  
Butte Service Officer, David Williamson .....533-0910  
Great Falls Service Officers, Dan Arnold, Kari Brunken &  
Candice Hering.....452-2265  
Havre Service Officers,  
Judy Loendorf & Steve Mulonet .....265-4225  
Helena Senior Service Officer, Kelly Ackerman 495-2080  
Helena Service Officer:  
Timothy Ingraham .....495-2081  
Betty Franklin.....495-2082  
Kalispell Service Officer,  
Carolyn Collins .....755-3795  
Lewistown Service Officer, Sue Foster .....538-3174  
Miles City Service Officer, Keith Olson .....232-1203  
Missoula Service Officers,  
Roxanne Blanche & Sean Malcom.....542-2501

## Montana Youth Challenge Academy

790 E Cornell St, Dillon, MT 59725  
Toll Free Number .....877-367-6927  
Website .....<http://www.youthchallenge.mt.gov>  
Main Number .....683-7556  
Director, Jan Rouse.....683-7553  
Deputy Director, Trent Gibson.....683-7506  
Commandant, Rod Viallon.....683-7559  
Deputy Commandant, Joe Degel.....683-7514  
Administrative Support, Ron Carroll .....683-7556  
Lead Teacher, Carolyn Bielser .....683-7513  
Lead Counselor, Ben Stewart .....683-7531  
Lead Admissions Counselor, Clay Cantrell .....683-7533  
Post Residential Coordinator, Michelle Nelon....683-7512  
Accountant, Lynnette Barnes.....683-7507

Support Services Supervisor, Shelly McDonald 683-7551  
Medical Technician, Whitney Myllymaki.....683-7552  
IT Specialist, Dana Ori.....683-7558  
FAX Number.....683-7545

## STARBASE Montana

1956 Mt Majo St, Fort Harrison, MT 59636  
Main Number .....324-3727  
Director, Wendy Fechter .....324-3727  
Office Manager, Tracy King .....324-3727

# Natural Resources & Conservation, Department Of

## Headquarters

1625 11th Ave, PO Box 201601  
Helena, MT 59620-1601  
Main Number..... 444-2074  
Website.....<http://www.dnrc.mt.gov>  
FAX Number..... 444-2684  
TDD (Telephone Device for Deaf)..... 444-2074

## Director's Office

Director, John Tubbs..... 444-1948  
Deputy Director, Ray Beck..... 444-6671  
Public Information Officer, John Grassy..... 444-0465

## Legal Services Office

Chief Legal Counsel, Anne Yates..... 444-6702  
Deputy Legal Counsel, Vacant..... 444-0503  
Legal Counsel, Tommy Butler..... 444-3776  
Legal Counsel, Fred Robinson..... 444-6703  
Legal Counsel, Mark Phares..... 542-4341  
Legal Counsel, Brian Bramblett..... 444-9758  
Legal Counsel, Kevin Peterson..... 444-5785  
Legal Counsel, Melissa Hornbein..... 444-9735  
Legal Counsel, Valerie Balukas..... 444-1309  
Legal Counsel, Tim Hall..... 444-1307  
Legal Unit Support Supervisor, Lucy Richards..... 444-6699  
Legal Secretary, Aliselina Strong..... 444-5258  
Executive Assistant, Renee Erb..... 444-0505

## Office of Information Technology

Chief Information Officer, Bill Anker..... 444-1330  
Network Services Manager, Todd Magill..... 444-4149  
Network Administrator, Billings,  
Warren Sanders..... 247-4424  
Network Administrator, Helena, Milt Popovich..... 444-6718  
Network Administrator, Helena, Janet Prevel..... 444-4948  
Network Administrator, Kalispell, Ted Joern..... 751-2279  
Network Administrator, Missoula, Susan Rose..... 542-4318  
Database Manager, Dave Coey..... 444-9122  
Senior Software Engineer, Brad Villa..... 444-1443  
Web Media Specialist, Jacob Dysart..... 444-7919  
Senior Software Engineer, Kreh Germaine..... 444-0575  
GIS Analyst/Developer, Brian Collins..... 444-5806  
GIS Manager, Kreh Germaine..... 444-0575  
GIS Technician, Drew Swayne..... 444-0583  
GIS Specialist, Bret Lian..... 444-6620  
GIS Specialist, Heather Nelson..... 444-0536  
GIS Specialist, Donna Riebe..... 542-4254  
Software Engineer, Vacant..... 444-1302  
Software Engineer, John Appleby..... 444-1336  
Programmer, Pam Kennedy..... 444-6621

## Financial Services Office

Chief Financial Officer, Patricia Schiltz..... 444-6734  
Accountant Supervisor, Lorna Gregory..... 444-4947  
Accounting Technician, Debbie Kockler..... 444-1449  
Trust Accountant, April Kidwell..... 444-2016  
Cashier, Zentra Polk..... 444-0521  
Accountant, A/P Supervisor, Coleen Ward..... 444-6735  
Accounting Technician, Jeannine Brown..... 444-9746  
Accounting Technician, Rita Nason..... 444-6638  
Accounting Technician, Ronda Tallerico.....  
Payroll Supervisor, Jodee Barkell..... 444-5735

Payroll Technician, Ann Cody..... 444-6743  
Accounting Technician-Procard, Cathlien Butler..... 444-4260  
Grant/Contract Technician, Deb Walter..... 444-6729  
Administrative Clerk, Judy Dela Cruz..... 444-2016  
Cashier, Misty Rogers..... 444-2016  
Lead Budget Analyst, DeAnna Noel..... 444-5701  
Budget Analyst, Ann Bauchman..... 444-0595  
Contracting Officer, Gwen Ungerman..... 444-6724

## Human Resources Office

Human Resource Bureau Chief, Kerry Davant..... 444-4942  
Human Resource Specialist, Kelly Bishop..... 444-6673  
Human Resource Specialist, Carol Nelson..... 444-0513  
Safety Officer, Paige Tabor..... 444-2079

## Conservation & Resource Development Division

Administrator, Vacant..... 444-9708  
Program Specialist, Ross Campbell..... 444-6852  
CARDD Library..... 444-6691  
FAX Number..... 444-6721

## Loan & Financial Management Bureau

Bureau Chief, Anna Miller..... 444-6689  
Financial Accountant, Diana Hoy..... 444-6690  
Financial Accountant, Janice Yearry..... 444-6840  
Administrative Support, Amy Personette..... 444-6667  
Administrative Support, Denise Cook..... 444-6668

## Conservation Districts Bureau

Bureau Chief, Laurie Zeller..... 444-6669  
Resource Specialist, Linda Brander..... 444-0520  
Public Information Specialist, Dave Martin..... 444-4253  
Forest Service Liason, John Hagengruber..... 444-4490  
Conservation District Specialist,  
Karl Christians..... 444-3022  
Range Specialist, Heidi Olbert..... 444-6619

## Resource Development Bureau

Bureau Chief, Alice Stanley..... 444-6687  
Program Officer, Pam Smith..... 444-6839  
Program Specialist, Lindsay Volpe..... 444-9766  
Financial Specialist, William Herbolich..... 444-6686  
Program Officer, Alicia Stickney..... 444-0547  
Civil Engineer Specialist, Robert Fischer..... 444-6688  
Regional Project Coordinator, Rick Duncan..... 444-1879  
RDGP Grant Manager, Stephanie Hester..... 444-6691  
Renewable Resource Grant Manager,  
Sonja Hoeglund..... 444-0552

## Forestry Division

2705 Spurgin Road, Missoula, MT 59804  
Main Number..... 542-4300  
Administrator, Bob Harrington..... 542-4301  
FAX Number..... 542-4217

**FOR COMPLETE LISTING: See Missoula City Listings**

## Air Operations Section

2580 Airport Road, Helena, MT 59620-1601  
Chief Pilot, Chuck Brenton..... 444-0747  
Safety Pilot, Tal Williams..... 444-4766

# Natural Resources & Conservation, Department Of

Helicopter Pilots..... 444-0741  
Maintenance Supervisor, Ed Martin ..... 444-0789  
Aircraft Mechanics ..... 444-0789

## Central Land Office

8001 N Montana, Helena, MT 59602  
Area Manager, Hoyt Richards ..... 458-3501  
Office Manager, Debbie Barela ..... 458-3500  
FAX Number ..... 458-3506

## Oil & Gas Conservation Division

1625 Eleventh Ave, Helena, MT 59620-1601  
Main Number ..... 444-6675  
Administrative Officer, Vacant ..... 444-6970  
Administrative Support, Vacant ..... 444-2026  
Administrative Assistant, Erin Ricci ..... 444-6731

## Board of Oil & Gas Conservation

Executive Secretary, Vacant ..... 444-6675  
Attorney, Robert Stutz ..... 444-2071  
FAX Number ..... 444-2453

## Billings Oil & Gas Conservaton Headquarters

2535 St John's Ave, Billings, MT 59102  
Administrator, Jim Halvorson ..... 656-0040

**FOR COMPLETE LISTING: See Billings City Listings**

## Compact Implementation Section

Main Number ..... 444-6601  
Program Manager, Arne Wick ..... 444-5700  
Hydrologist, Stan Jones ..... 444-1270

## Trust Land Management Division

Main Number ..... 444-2074  
Administrator, Shawn Thomas ..... 444-4978  
Administrative Officer, Connie Daruk ..... 444-3842  
Fiscal Specialist, Robin Hein ..... 444-5760

## Agriculture & Grazing Management Bureau

Bureau Chief, Kevin Chappell ..... 444-3847  
Land Management Supervisor, Dave Mousel ..... 444-2991  
Archeologist, Patrick Rennie ..... 444-2882  
Dam Engineer, Scott Blossom ..... 444-0525  
Hydrologist/Water Rights, Dennis Meyer ..... 444-5484  
Weed Coordinator/Rec Use Program,  
Dan Dobler ..... 444-9726  
Surface Leasing Supervisor, Betty Demers ..... 444-4951  
Administrative Clerk, Theresa Hossfeld ..... 444-3014  
Accounting Clerk, Amanda Taylor ..... 444-2058

## Minerals Management Bureau

Bureau Chief, Monte Mason ..... 444-3843  
Hydro-Geologist, Teresa Kinley ..... 444-2845  
Mineral Lease Section Supervisor, Julie Mason ..... 444-4576  
Audit Section Supervisor, Kirk Leikam ..... 444-4561  
Mineral Accountant, Steve Webster ..... 444-0292  
Senior Accounting Tech, Vacant ..... 444-3770  
Mineral Lease Clerk, Wanda Walks ..... 444-4596  
Petroleum Engineer, Trevor Taylor ..... 444-9518

Revenue-Royalty Auditor, John Smith ..... 444-9703  
Mineral Resource Specialist, Linda Angeloni ..... 444-5370  
Accounting Technician, Minda Kneeder ..... 444-4986

## Real Estate Management Bureau

Bureau Chief, John Grimm ..... 444-3844  
Property Management Section Supervisor,  
Jessica Jenewein ..... 444-3544  
ROW Specialist Acquisition, Norm Kuennen ..... 754-2256  
ROW Specialist SW, Dana Boruch ..... 542-4286  
Right of Way Specialist, Kelly Motichka ..... 444-5718  
Right of Way Specialist Supervisor, Lisa Axline ..... 444-7431  
Land Bank/Land Exchange, Vacant ..... 444-1868  
Real Estate Section Supervisor, Emily Cooper ..... 444-4165  
Real Estate Lease Manager, Heather Noel ..... 444-0518  
Financial Specialist, Brett Holzer ..... 444-1363

## Forest Management Bureau

2705 Spurgin Rd, Missoula, MT 59804  
Main Number ..... 542-4300  
Bureau Chief, Sonya Germann ..... 542-4306  
FAX Number ..... 542-4217

**FOR COMPLETE LISTING: See Missoula City Listings**

## Water Resources Division

1424 9th Ave, PO Box 201601, Helena, MT 59620-1601  
Main Number ..... 444-6601  
Administrator, Vacant ..... 444-6605  
Operations Manager, Jan Langel ..... 444-0559  
Budget/Personnel, Cindi Dillon ..... 444-6608  
Administrative Support Manager, Cindy Forgey ..... 444-6603  
Graphic & Web Design, Martha Hodder ..... 444-1557  
Administrative Support, Cheryl O'Connor ..... 444-6601  
FAX Number ..... 444-0533

## State Water Projects Bureau

Main Number ..... 444-6646  
Bureau Chief, Kevin Smith ..... 444-2932  
Administrative Support, Mattie Murphy ..... 444-6646  
Project Rehabilitation Supervisor, Rob Kingery ..... 444-6790  
Dam Safety Engineer, Joshua Gilstrap ..... 444-6692  
Rehabilitation Engineer, Brian Grant ..... 444-5709  
Rehabilitation Engineer, Sanna Yost ..... 444-6665  
Project Management Supervisor, Brian Holling ..... 444-6692  
Environmental Coordinator, Jim Domino ..... 444-6622  
Civil Engineer, Richard Misplon ..... 444-6661  
Accountant, Dolores Eustice ..... 444-6650  
Civil Engineer, David Larson ..... 444-6653  
Civil Engineer Specialist, Mark McNearney ..... 444-6693  
Civil Engineer Specialist, Josh Connors ..... 444-5775  
Water Resource Specialist, Randy Laskowski ..... 444-6658  
Instrumentation Specialist, Brandon Watne ..... 444-6629  
Instrumentation Data Specialist, Julie Peterson ..... 444-0525  
FAX Number ..... 444-5918

## Broadwater Power Project

Main Number ..... 266-3869  
Hydropower Engineer, Dave Lofftus ..... 444-6659  
Plant Operator, Brian Carroll ..... 266-3869  
Junior Plant Operator,  
Charles Sloan ..... 266-3869

# Natural Resources & Conservation, Department Of

Joshua Reese .....266-3869

## Water Management Bureau

Main Number ..... 444-6637  
Bureau Chief, Paul Azevedo .....444-6635  
Administrative Support, Cheryl O'Connor.....444-6637  
Section Supervisor, Ground Water Hydrologist,  
Russell Levens .....444-6679  
Surface Water Hydrologist, Chuck Dalby .....444-6644  
Surface Water Hydrologist, Larry Dolan.....444-6627  
Surface Water Hydrologist, Mike Roberts.....444-6641  
Surface Water Hydrologist, Aaron Fiaschetti .....444-0504  
Surface Water Hydrologist, Dave Amman.....444-6648  
Groundwater Hydrologist, Attila Fohnagy.....444-6630  
Water Planning Section Supervisor,  
Mike Downey .....444-9748  
Water Resource Planner, Ada Montague.....444-6628  
Water Resource Planner, Sara Meloy .....444-4247  
Water Resource Planner, Ann Schwend.....444-1806  
Surface Water Hydrologist, David Ketchum.....444-0561  
Compact Implementation, Supervisor  
Arne Wick .....444-5700  
Specialist, Joel Harris.....444-1270  
Surface Water Hydrologist, Ethan Mace.....542-2890  
FAX Number .....444-0533

## Water Operations Bureau

Main Number .....444-0860  
Bureau Chief, Steve Story .....444-6816  
Administrative Support, Bree Caldwell .....444-0860  
Program Specialist, BWWC, Art Robinson.....444-6643  
Civil Engineer, Walt Ludlow .....444-6816  
Civil Engineer Specialist, Chadrick Hill.....444-6665  
Dam Safety Engineer, Michele Lemieux.....444-6613  
CAP Coordinator, Traci Sears .....444-6654  
Floodplain Outreach, Warby McNamee.....444-1343  
Floodplain Outreach, Tiffan Lyden .....444-0599  
Civil Engineer Specialist, Nicole Decker.....444-6656  
Floodplain Training Specialist, Michelle Phillips.....444-1300  
Emergency Action Coordinator, Adam Powers .....444-9362  
FAX Number .....444-0533

## Water Rights Bureau

Main Number .....444-6610  
Bureau Chief, Millie Heffner .....444-6631  
Legal Secretary/Hearings Assistant,  
Jamie Price .....444-6615  
Records Program Manager, Nancy Hughes.....444-6694  
Data Control Clerk, Vacant.....444-1388  
Data Imaging Operator, James Bush .....444-1356  
Data Imaging Operator, Elise Moore.....444-6617  
Data Imaging Operator, Jessi Grace .....444-6620  
Data Imaging Operator, Charles Stambaugh.....444-6657  
Data Imaging Operator, Kaleb Gero-Zebrun .....444-1311  
Data Imaging Operator, Amanda O'Dell.....444-6626  
New Appropriations Manager, Jamie Ellis .....444-9754  
New Appropriations Specialist, John Hoeglund .....444-6614  
New Appropriations Specialist, James Ferch.....752-2735  
Hearings Officer, David Vogler .....444-6835  
Hearings Officer/WRS, Vacant .....444-9755  
FAX Number .....444-0533

## Water Rights Adjudication

910 Helena Ave, PO Box 201602, Helena, MT 59620-1602

Main Number..... 444-0560  
FAX Number.....444-0569  
Program Manager, John Peterson .....444-6618  
Supervisor, Laura Hinck .....444-0486  
Supervisor, Matt Murphy.....444-0480  
Compliance Technician, Autumn Mitchell.....444-0560  
Water Resource Specialist, Don Andersen .....444-0516  
Water Resource Specialist, John Beyrau .....444-0541  
Water Resource Specialist, Rebecca Canright.....444-0483  
Water Resource Specialist, Margie Haikka.....444-0905  
Water Resource Specialist, Misty Hauer .....444-0484  
Quality Control, Zachary Marshall .....444-3177  
Water Resource Specialist, Jake Gruber .....444-0580  
Water Resource Specialist, Fred Offenkrantz .....444-0497  
Water Resource Specialist, Pete Peterson .....444-4965  
Water Resource Specialist, Roxa Reller.....444-1410  
Water Resource Specialist, Noel Ferguson .....444-1688  
Water Resource Specialist, Gary Zipperian .....444-0506  
Water Resource Specialist, Troy Leachman .....444-4481

## Water Resources Regional Office

1424 9th Ave, PO Box 201601, Helena, MT 59620-1601  
Regional Manager, Bryan Gartland .....444-6999  
FAX Number.....444-9317



# Political Practices, Office Of

## General Information

1209 Eighth Ave, PO Box 202401

Helena, MT 59620-2401

Website.....<http://politicalpractices.mt.gov/>

FAX Number.....444-1643

FAX Number #2.....444-4358

Commissioner, Jonathan Motl .....444-2942

General Legal Counsel, Jaime MacNaughton.....444-2942

Program Supervisor, Mary Baker .....444-2942

Investigator, Elyssa Spaeth .....444-2942

Program & Data Technician, Kymberly Trujillo .....444-2942

Program Assistant:

    Karen Musgrave .....444-2942

    Vacant .....444-2942

# Public Defender, Office Of The State

## Public Defender, Office of the State

Chief Public Defender, William F Hooks ..... 496-6082  
44 W Park St, Butte MT 59701  
Main Number ..... 496-6080  
FAX Number ..... 496-6098  
Website ..... <http://publicdefender.mt.gov>

## Office Of The Appellate Defender

Chief Appellate Defender, Chad Wright ..... 444-9505  
555 Fuller, Helena MT 59601  
Main Number ..... 444-9505  
FAX Number ..... 442-6227  
Website ..... <http://publicdefender.mt.gov/appellate.asp>

## Conflict Office

P.O. Box 200145, Helena, MT 59620  
139 N Last Chance Gulch, Helena, MT 59620  
Conflict Coordinator, Kristina Neal ..... 444-2536  
Administrative Assistant:  
Cassandra Kane ..... 444-6531

## Central Services

### Administration

Chief Administrator, Vacant ..... 000-0000  
Training Coordinator, Peter Ohman ..... 582-2455  
Contracts Manager, Wendy Johnson ..... 496-6391  
Human Resource Officer, Barb Kain ..... 444-9545  
Case Management Support, Marsha Parr ..... 523-5142  
Administrative Assistant:  
Cathy Doyle ..... 496-6095  
(Contracts), Lynn MacMillan ..... 496-6385  
(Training), Christine Thomas ..... 582-2454

### Accounting

Accounting Supervisor, Carleen Green ..... 496-6085  
Accountant, Malia Soyland ..... 496-6091  
Accounts Payable, Traci Brasier ..... 496-6382  
Accounts Receivable, Bekki Downing ..... 496-6094

### Information Technology

Information Technology Supervisor (Great Falls)  
Kyle Belcher ..... 770-3218  
LAN Administrator (Missoula) Jeb Myren ..... 523-5146  
LAN Administrator (Billings), Steven St John ..... 896-4979  
Systems Analyst (Butte), John Coulthard ..... 496-6092

### Major Crime Unit

139 N Last Chance Gulch, Helena MT 59601  
Main Number ..... 444-9262  
FAX Number ..... 444-7883

### Region 1- Kalispell

1205 S Main, Kalispell MT 59901  
Main Number ..... 751-6080  
FAX Number ..... 751-6083  
Regional Deputy Public Defender,  
Nick Aemisegger ..... 751-6080  
  
Polson Managing Attorney, Ashley Morigeau ..... 883-6080

### Region 2 - Missoula

610 N Woody, Missoula MT 59802  
Main Number ..... 523-5140  
FAX Number ..... 523-5141  
Regional Deputy Public Defender,  
Jennifer Streano ..... 523-5140  
Hamilton Managing Attorney, Ron Piper ..... 363-7999

### Region 3 - Great Falls

615 Second Ave N, Great Falls MT 59403  
Main Number ..... 770-3200  
FAX Number ..... 770-3229  
Regional Deputy Public Defender,  
Matt McKittrick ..... 770-3200

### Region 4 - Helena

139 N Last Chance Gulch, Helena MT 59601  
Main Number ..... 444-0104  
FAX Number ..... 444-2669  
Regional Deputy Public Defender,  
Jenny Kaleczyc ..... 444-0104

### Region 5 - Butte

66 W Park, Suite 203 Butte MT 59701  
Main Number ..... 496-6690  
FAX Number ..... 496-6690  
Regional Deputy Public Defender,  
Sherry Petrovich-Staedler ..... 496-6690

### Region 6 - Havre

109 2<sup>nd</sup> St. W., NW Entrance, Havre MT 59501  
Main Number ..... 265-2199  
FAX Number ..... 265-0174  
Regional Deputy Public Defender,  
Kaydee Snipes ..... 265-2199

### Region 7 - Lewistown

505 W Main St, Ste 418, Lewistown MT 59457  
Main Number ..... 535-3703  
FAX Number ..... 535-3731  
Regional Deputy Public Defender,  
Douglas Day ..... 535-3703

### Region 8 - Bozeman

502 S 19th, Ste 211, Bozeman MT 59718  
Main Number ..... 582-2450  
FAX Number ..... 582-2451  
Regional Deputy Public Defender,  
Anne DeWolf ..... 582-2450

### Region 9 - Billings

207 N Broadway, Ste 201, Billings MT 59101  
Main Number ..... 256-6861  
FAX Number ..... 256-6899  
Interim Regional Deputy Public Defender,  
Douglas Day ..... 256-6861

### Region 10 - Glendive

100 1/2 S Merrill, Ste 3, Glendive MT 59330  
Main Number ..... 377-3113  
FAX Number ..... 377-3114  
Regional Deputy Public Defender,  
Cynthia Thornton ..... 377-3113

### Region 11 - Miles City

11 S 7th St, Ste 100, Miles City MT 59301  
Main Number ..... 234-1702  
FAX Number ..... 234-1708  
Regional Deputy Public Defender,  
Joe Zavatsky ..... 234-1702

# Public Defender, Office Of The State

## Region 11 - Miles City

11 S 7th St, Ste 100, Miles City MT 59301

Main Number .....234-1702

FAX Number.....234-1708

Regional Deputy Public Defender,

Joe Zavatsky.....234-1702



# Board of Public Education

## General Information

46 N Last Chance Gulch  
PO Box 200601 Helena, MT 59620-0601  
Website..... [www.bpe.mt.gov](http://www.bpe.mt.gov)  
Main Number..... 444-6576  
FAX Number..... 444-0847  
Chairperson, Sharon Carroll, Ekalaka ..... 775-8767  
Vice Chairperson, Paul Andersen, Bozeman ..... 522-4833  
Board Member:  
    Tammy Lacey, Great Falls ..... 268-6011  
    Mary Jo Bremner, Browning ..... 338-7183  
    Jesse Barnhart, Broadus ..... 436-2462  
    Erin Williams, Missoula..... 721-2754  
    Darlene Schottle, Bigfork..... 261-1828  
Student Representative,  
Molly DeMarco, Great Falls..... 453-0498  
Executive Director, Pete Donovan, Helena ..... 444-6576  
Administrative Assistant:  
    Kris Stockton, Helena ..... 444-0302  
Part Time Adminstrative Assistant, Julie Balsam..... 444-6576

## Certification Standards & Practices Advisory Council

Chair, Cindy 'Odell, Big Fork..... 499-0101  
Vice Chair, Kelly Elder, Helena..... 324-2801  
CSPAC Member:  
    Sabrina Steketee..... 225-3428  
    Debbie Hendricks ..... 240-6546  
    Kelly Elder, Helena..... 324-2801  
    LeAnne Yenny..... 581-2845  
    Noreen Burris, Billings..... 281-6802  
Dr. Rob Watson, Bozeman..... 570-4135  
Executive Director, Peter Donovan ..... 444-0300  
CSPAC Administrative Assistant:  
    Kris Stockton, Helena ..... 444-0302  
Part Time Administrative Assistant, Julie Balsam..... 444-6576

## Montana School For The Deaf & Blind

3911 Central Ave, Great Falls, MT 59405-1697  
Website..... [www.msdb.mt.gov](http://www.msdb.mt.gov)  
Main Number..... 771-6000  
Toll Free Number ..... 800 882-6732  
FAX Number..... 771-6164  
TDD/Voice (Telephone Device for the Deaf) ..... 771-6063  
Superintendent, Donna Sorensen ..... 771-6000  
Dean of Students, Jim Kelly..... 771-6120  
Principal, Kim Schwabe ..... 771-6017  
Administrative Secretary, Paula Mix ..... 771-6000  
Benefits Specialit, Shirley Wermling ..... 771-6058  
Business Manager, Donna Schmidt..... 771-6002  
Accounting Technician, June Kavula ..... 771-6007

# Public Health & Human Services, Department Of

## General Information

111 N Sanders, Helena, MT 59601-4520  
PO Box 4210, Helena, MT 59604-4210  
Main Number .....444-5622  
TTY (Text Telephone).....444-2590  
FAX Number .....444-1970  
Website.....www.dphhs.mt.gov

## Director's Office

111 N Sanders, Rm 301, Helena, Mt 59601-4520  
PO Box 4210, Helena, MT 59604-4210  
Director, Richard Oppen .....444-5623  
Economic Security Services Branch Manager,  
Bob Runkel .....444-9055  
Medicaid & Health Services Branch Manager,  
Mary Dalton .....444-4084  
Operations Services Branch Manager,  
Marie Matthews.....444-2754  
Assistant Operations Service Branch Manager,  
Erica Johnston .....444-9773  
Administrative Assistant, Leah Anderson .....444-9772  
American Indian Health, Mary Lynne Billy.....444-2748  
Chief Information Officer, Stuart Fuller .....444-2794  
Children's Trust Fund Grant Manager,  
Jamey Peterson.....444-3002  
Communications Specialist, Herbert "Chuck" Council .....444-4391  
Executive Assistant & Office Manager, Sheila Lopach .....444-5623  
Financial Specialist Supervisor, Eric Higgenbotham.....444-6938  
Medicaid Policy Analyst, Mary Eve Kulawik.....444-2584  
Montana No Kid Hungry Campaign Manager,  
Lisa Lee .....444-3518  
Operations Revenue Forecasting Specialist,  
Dustin Dickerson .....444-2748  
Organizations Development Specialist,  
Linsey Krywaruchka .....444-2782  
Policy Director, Jessica Rhoades .....444-3666  
Prevention Resources Center Director, Vicki Turner .....444-3484  
Public Information Officer, Jon Ebel .....444-3666  
SIM Project Specialist, Amanda Harrow .....444-5626  
Tribal Relations Manager, Lesa Evers .....444-1813  
VISTA Project Supervisor, Abby Zent .....444-9654

## Office of Human Resources

111 N Sanders, Rm 202, Helena, MT 59601-4520  
PO Box 4210, Helena, MT 59604-4210  
Human Resources Director, Deborah Sloat .....444-3426  
Assistant Human Resources Director,  
Travis Tilleman .....444-4211  
Civil Rights & EEO Specialist, Derek Shepherd .....444-1386  
Senior Human Resource Generalist,  
Pamela Crewey .....444-6920  
Office Manger,  
Debbie Driver.....444-4206  
Human Resources Assistant:  
Genevieve Jones-Garber .....444-6930  
Vacant .....444-3136  
Compensation/Payroll Supervisor,  
Barbara Weston .....444-4054  
Classification Specialist:  
Tina Limesand .....444-4550  
Julie Loraas.....444-4549  
Anita Quenemoen .....444-0962  
Payroll Technician:  
Jennifer Baron .....444-5636  
David Tallman .....444-3873  
Recruitment:  
Tiffany Thornton .....444-2912  
Lindsey Fryer .....444-1918  
Safety & Security Coordinator, Joe McAnally .....444-1544  
Safety Officer, Kathy Batrick .....444-5937

Training Coordinator, Richard Hanely.....444-0942  
FAX Number (HR) .....444-0262  
FAX Number (Payroll) .....444-6912

## Office of Legal Affairs

111 N Sanders, Rm 210, Helena, MT 59601-4520  
PO Box 4210, Helena, MT 59604-4210  
Chief Legal Counsel, Frank Clinch .....444-3127  
Deputy Chief Legal Counsel, Shannon McDonald .....444-2644  
Attorney:  
Barbara Banchemo .....444-5625  
Susan Callaghan .....444-9129  
Nicholas Domitrovich .....444-0207  
Geraldyn Driscoll .....444-5331  
Brenda Elias .....444-4589  
Vicki Knudsen .....444-9516  
Paulette Kohman .....444-1258  
Cary Lund .....444-5624  
Mark Prichard .....444-1480  
Mary Tapper .....444-4123  
HIPPA Program Officer, Theran Fries .....444-5910  
Office Manager, Todd Olson .....444-9503  
Paralegal Legal Assistant, Margaret "Mickie" Petty .....444-6902  
Administrative Rule Specialist, Kenneth Mordan .....444-4094  
Administrative Legal Secretary, Cindy Amundson .....444-3026  
Administrative Legal Assistant, Zeba Reeder .....444-5561  
FAX Number .....444-9744

## Public Health & Safety Division

1400 Broadway, Rm B201, Helena, MT 59601-5231  
PO Box 202951, Helena, MT 59620-2951  
Administrator, Todd Harwell .....444-4141  
FAX Number .....444-6943  
State Medical Officer, Dr. Gregory Holzman .....444-1286  
Senior Public Health Epidemiologist,  
Carol Ballew, PhD .....444-6988  
System Improvement Coordinator,  
Terry Ray .....444-9352  
Quality Improvement Specialist,  
Wendy Kowalski .....444-5949  
Administrative Support, Jacqueline Tunis .....444-7374  
Montana Tobacco Quit Line .....866 485-7848  
Poison Control .....800 525-5042  
WIC Toll Free Number .....800 433-4298

## Chronic Disease Prevention & Health Promotion Bureau

1400 Broadway, Rm C314, Helena, MT 59601-5231  
Chief, Kathy Myers .....444-4575  
Fiscal Officer, Valinda Holmes .....444-2640  
FAX Number .....444-7465

## Montana Cancer Control Section

1400 Broadway, Rm C317, Helena, MT 59601-5231  
Supervisor, Lisa Troyer .....444-6089  
FAX Number Toll Free (Confidential) .....877 764-7575

## Fiscal & American Indian Screening Initiative

Program Manager, Mark Wamsley .....444-0063  
Financial Specialist, Cassandra Rice-Wetzel .....444-2618

## Policy & Environmental Approaches & Community-Clinical Linkages

Program Manager, Lisa Troyer .....444-6089  
Health Educator, Maghan Strachan .....444-7858  
Office Manager, Valerie Weedman .....444-5442

## Health System Change & Quality Prevention Services

Program Manager, Leah Merchant .....444-4599  
Data Manager, Vacant .....444-9079  
Data Technician, Jim Van Brunt .....444-4575

## Surveillance

# Public Health & Human Services, Department Of

Epidemiology Program Manager, Laura Williamson .....	444-0064
MCTR Coordinator, Debbi Lemons .....	444-6786
QA Technician:	
Diane Dean .....	444-6710
Paige Johnson .....	444-6709
FAX Number .....	444-6557

## Health Improvement Section

1400 Broadway, Rm C314, Helena, MT 59601-5231	
Supervisor, Ginny Furshong.....	444-6888
Office Manager, Susan Day .....	444-6677
FAX Number .....	444-7465

## Asthma Control Program

Program Manager, Jessie Fernandes.....	444-9155
Epidemiologist, Vacant.....	444-4592
Health Education Specialist, BJ Biskupiak.....	444-0995
Quality Improvement Coordinator,	
Anna Von Gohren .....	444-7304
Administrative Specialist, Carolyn Linden.....	444-5946

## Cardiovascular Health Program

Program Coordinator, Shephard,	
Crystelle Fogle.....	947-2344
Epidemiologist, Carrie Oser .....	444-4002
Health Education Specialist, Mike McNamara.....	444-9170
Quality Improvement Coordinator,	
Marilyn McLaury .....	444-6968

## Diabetes Prevention & Control Program

Program Manager, Sarah Brokaw.....	444-9154
Epidemiologist, Dorota Carpenedo .....	444-0653
Health Education Specialist, Paul Campbell.....	444-0593
Quality Improvement Coordinator, ;	
Christine Jacoby .....	444-7324
Office Manager, Susan Day .....	444-6677

## Coordinated Chronic Disease & CTG Programs

Program Manager, Linda Krantz.....	444-4105
Epidemiologist, Heather Zimmerman.....	444-2732

## Emergency Medical Services & Trauma Systems Section

1400 Broadway, Rm C314, Helena MT 59601-5231	
Supervisor, James DeTienne.....	444-4460
Data Coordinator, Gail Hatch .....	444-3746
EMS System Manager, Shari Graham .....	444-6098
EMS Service Licensing Coordinator, Francine Janik .....	444-3896
EMS-C Coordinator, Robin Suzor .....	444-0901
Injury Prevention Coordinator, Jeremy Brokaw .....	444-4126
Trauma Nurse Coordinator, Carol Kussman .....	444-4459
Trauma System Manager, Alyssa Sexton.....	444-0752
FAX Number .....	444-1814

## Healthy Lifestyles Section

1400 Broadway, Rm C314, Helena, MT 59601-5231	
PO Box 202951, Helena, MT 59620-2951	
Supervisor, Stacy Campbell .....	444-3138
Epidemiologist, Lisa Schmidt .....	444-0927
Office Manager/Financial Spec., Vacant.....	444-7408
FAX Number .....	444-5900

## Montana Tobacco Prevention Program

Program Coordinator, Jennifer Ullman.....	444-3866
Health Educator:	
Michelle McNiven .....	444-6911
Vacant.....	444-5687
Vacant.....	444-7896
Charlo, Janet Sucha.....	444-2448

## Arthritis Program

Program Manager, Heather Welch.....	444-0958
Health Educator, Kimberly Weisert .....	444-0959

## Nutritional & Physical Activity Program

Program Manager, Mandi Zanto .....	444-7373
Health Educator, Emily Epperson .....	444-9617

## Communicable Disease Control, Emergency Preparedness & Training Bureau

1400 Broadway, Rm C216, Helena, MT 59601-5231	
Main Number .....	444-0919
Chief, Jim Murphy .....	444-4016
Accounting Technician, Sue Mergenthaler .....	444-2989

## Communicable Disease & Epidemiology Section

1400 Broadway, Rm C216, Helena, MT 59601-5231	
Main Number .....	444-0273
Supervisor, Karl Milhon .....	444-0921
Foodborne/Vectorborne Epidemiologist,	
Vacant .....	444-3049
Healthcare-Associated Infection Prevention Initiative	
Coordinator, Vacant.....	444-0274
HIV/AIDS Surveillance Epidemiologist,	
Peter Choi .....	444-4735
Surveillance System/Informatics Epidemiologist,	
Vacant .....	444-3012
Tuberculosis Program Coordinator,	
Denise Ingman .....	444-0275
Vaccine Preventable, Rabies, Elton Mosher .....	444-3165
Administrative Support, Lydia Bloom .....	444-0273
FAX Number .....	444-0272

## Food & Consumer Safety Section

1400 Broadway, Rm C214, Helena, MT 59601-5231	
Main Number .....	444-2837
Supervisor, Vacant.....	444-5309
Body Art, Trailer Courts & Campgrounds,	
Melanie Shaw.....	444-2823
Food Manufacturing:	
Jeff Havens .....	444-5302
Erik Leigh.....	444-5306
Licensing, Gail Macklin .....	444-2415
Pools & Spas, Edward Evanson.....	444-0067
Public Accommodations, Preparedness, RS Training,	
Deen L Pomeroy.....	444-5303
Retail Food, Christine Cox.....	444-2089
Administrative Assist./Licensing, Margie Silva.....	444-2837
FAX Number .....	444-5055

## Immunization Section

1400 Broadway, Rm C211, Helena, MT 59620	
Main Number .....	444-5580
Supervisor, Bekki Wehner .....	444-0065
CDC Public Health Advisor - Vaccines for Children,	
Carolyn Parry.....	444-2675
Daycare & School Assessment Coordinator,	
Laura Baus .....	444-6978
Immunization Information System Manager,	
Lisa Rasmussen.....	444-9539
Immunization Information System Training	
& Support Specialist, Michelle Funchess .....	444-2969
Immunization Information System Data	
Exchange Specialist, Deb Belleau.....	444-5952
Perinatal & Adult Hepatitis B Nurse Consultant,	
Susan Reeser .....	444-1805
Vaccines for Children Quality Specialist,	
Katie Grady-Selby.....	444-1613
Vaccine Manager Health Service Specialist,	
Lori Hutchinson .....	444-0277
Program Assistant, Vacant.....	444-5580
FAX Number .....	444-2920

## STD/HIV/HCV/Rape Prevention Section

1400 Broadway, Rm C211, Helena, MT 59601-5231	
Main Number .....	444-3565
Supervisor, Vacant.....	444-2457
HIV/Community Planning Group Coordinator,	
Dee de Yong .....	444-4117
HIV Treatment Coordinator, Judy Nielsen .....	444-4744

# Public Health & Human Services, Department Of

HIV Prevention Coordinator, Stacy Russell .....444-1604  
STD Program Manager/Rape Prevention Education  
Program Manager, Vacant .....444-2457  
STD Data Entry Specialist, Peggy Baker .....444-3566  
STD Surveillance/Data Manager, Cara Murolo .....444-2678  
Administrative Support, Peggy Baker .....444-3565

## Office of Epidemiology & Scientific Support

1400 Broadway, Room A113, Helena, MT 59601-5231  
Senior Public Health Epidemiologist,  
Carol Ballew, PhD .....444-6988  
MCH Epidemiologist, Todd M Koch, MPH .....444-5954

## Behavioral Risk Factor Surveillance System (BRFSS)

1400 Broadway, Room A113, Helena, MT 59620  
Coordinator/Epidemiologist, Emily Ehrlich .....444-2973

## Montana Hospital Discharge Data System

1400 Broadway, Room A113, Helena, MT 59601-5231  
Epidemiologist, Cody Custis, MS.....444-6947

## Vital Statistics Analysis Unit

1400 Broadway, Room A113, Helena, MT 59620  
Lead Epidemiologist,  
Vacant .....444-1756  
Senior Research Statistician,  
Anna Walker, MS, MBA.....444-1746  
Data Control Specialist, Vacant .....444-6092  
FAX Number (Confidential).....444-5013

## Office of Public Emergency Preparedness & Training

1400 Broadway, Rm C202, Helena, MT 59601-5231  
Supervisor, Vacant.....444-1611  
MT Public Health Training Institute Supervisor,  
Vacant .....444-0931  
Public Health Emergency Preparedness Coordinator,  
Vacant .....444-1305  
Contracts Manager, Vacant .....444-6927  
Distance Learning/Workforce Development Coordinator,  
Margaret Souza .....444-3011  
Emergency & Risk Communications Coordinator,  
Luke Fortune .....444-1281  
Emergency Preparedness Exercise Training Coordinator,  
Adam Powers .....444-3045  
Health Alert Network Coordinator,  
Gerry Wheat .....444-6736  
Hospital Preparedness Coordinator, Dayle Perrin .....444-3898  
Hospital Preparedness Planner, Don McGiboney .....444-7072  
Strategic National Stockpile Coordinator,  
Michael Radke .....444-6072  
Administrative Support & Technical Assistance,  
Vacant .....444-0732  
Administrative Support, Rita Karnopp .....444-0919  
FAX Number .....444-3044

## Family & Community Health Bureau

1400 Broadway, Rm A116, Helena, MT 59601-5231  
Main Number .....444-4572  
Chief, Denise Higgins .....444-4743  
Financial Specialist, Corinne Kyler .....444-3618  
FAX Number .....444-2606

## Children's Special Health Services Section

1400 Broadway, Rm A119, Helena, MT 59601-5231  
Main Number .....444-3622  
Toll Free In-state.....800-762-9891  
Supervisor, Rachel Donahoe.....444-3617  
Clinics & Billing, Michele O'Donnell .....444-3529  
Eligibility & Customer Support, Vacant.....444-3622  
Newborn Hearing Screening, Vacant.....444-1216

Nurse Consultant/Information Manager, Vacant .....444-3620  
Data Coordinator, Jessica Mason .....444-4254  
FAX Number .....444-2750

## Maternal & Early Childhood Home Visiting

1400 Broadway, Rm B102, Helena, MT 59601-5231  
Supervisor, Dianna Frick .....444-6940  
Epidemiologist, Miriam Naiman-Sessions, MS.....444-0957  
Health Educator:  
Michele Cushman .....444-0956  
Vacant .....444-0955  
Public Health Nurse Consultant, Vacant .....444-0041  
FAX Number .....444-2606

## MCH Coordination Section

1400 Broadway, Rm A116, Helena, MT 59601-5231  
Supervisor, Ann Buss .....444-4119  
Fetal Infant Child Mortality Review, Vacant .....444-3394  
Health Education Specialist, Blair Lund.....444-0276  
Oral Health Program Coordinator,  
Tonette Hollingsworth .....444-2660  
Primary Care Officer, Vacant .....444-3934  
Administrative Support, Danica Boe .....444-4572  
FAX Number .....444-2750

## Nutrition Section (WIC)

1400 Broadway, Rm C305, Helena, MT 59601-5231  
PO Box 202951, Helena, MT 59620-2951  
Main Number .....444-5533  
WIC Toll Free Number.....800-443-4298  
Supervisor, Vacant.....444-4747  
Contracts, Michelle Sanchez .....444-3451  
Information Systems Coordinator,  
Michael Field.....444-0237

Information Systems Help Desk,  
Richard "Dick" Michaelis .....444-2740  
Nutritionist/Breastfeeding Coordinator,  
Chris Fogelman .....444-5285  
Nutrition Education Coordinator,  
Kathryn "Kate" Girard .....444-6009  
Prevention Specialist:  
Bernadette Lahr .....444-0909  
Leah Steinle .....444-5530  
Retailer Services:  
Kevin Moore.....444-4746  
Glade Roos .....444-2841  
Administrative Support, Mark Squires.....444-5533  
FAX Number .....444-0239

## Women & Men's Health Section

1400 Broadway, Rm A116, Helena, MT 59601-5231  
Supervisor, Helen McCaffrey .....444-0983  
PREP, Kara Hughes.....444-3628  
Nurse Consultant, Vacant .....444-7331  
Program Assistant, Chris Brave.....444-3609  
Title X Program Specialist:  
Kimberly Koch .....444-4348  
Vacant .....444-3775  
FAX Number .....444-2750

## Financial Services & Operations Bureau

1400 Broadway, Rm B204, Helena, MT 59601-5231  
Chief Financial Officer, Dale McBride .....444-3635  
Budget Analyst:  
Janae Grotbo .....444-6369  
Vacant .....444-7486  
Contracts Officer, Kim Venetz .....444-4473  
FAX Number .....444-6943

## Office of Vital Statistics

111 N Sanders, Rm 6, Helena, MT 59601-4520  
Birth Certificate Issuance.....444-2685  
Vital Records.....444-4228

# Public Health & Human Services, Department Of

Section Supervisor, Karin Ferlicka.....	444-4250
Vital Records Supervisor, Dean Vig.....	444-5249
Data Acquisition Supervisor, Kathy Thompson.....	444-0692
Data Acquisition Specialist, Kathy Farrar.....	444-1986
Data Acquisition, Dawn Wheelock.....	444-0693
Issuance Lead Worker, Sharon Breidenbach.....	444-4251
Adoption/Correction Lead Worker, Lisa Spencer.....	444-4226
Corrections, Cheryl Gran.....	444-9039
Issuance: Dona Dobler.....	444-4252
Gilbert Silva.....	444-2685
FAX Number.....	444-1803

## Public Health Informatics Section

1400 Broadway, Rm B204, Helena, MT 59601-5231	
Operations Research Analyst, Vacant.....	444-1548
Database Architect, Neil Squires.....	444-5441
FAX Number.....	449-2059

## Laboratory Services Bureau

1400 Broadway, Rm B222, Helena, MT 59601-5231	
Main Number.....	444-3444
Toll Free Main Number.....	800 821-7284
Chief, Ron Paul.....	444-5559
FAX Number.....	444-1802

## Environmental Laboratory Section

1400 Broadway Rm B221, Helena, MT 59601-5231	
Main Number.....	444-2642
Supervisor, Russel Leu.....	444-5259
Chemist: Jill Cohenour.....	444-5261
Curtis Fjelstad.....	444-4684
Gayle LaBlanc.....	444-5260
Katie McCormick.....	444-9652
Janel Weidemoyer.....	444-9198
Chemical Terrorism Coordinator, Joel Felix.....	444-9653
FAX Number.....	444-2617

## Financial Support Section

1400 Broadway, Rm B206, Helena, MT 59601-5231	
Supervisor, Vacant.....	444-5246
Accounting/Medical Billing, Vacant.....	444-7447
Purchasing/Accounting Tech, Lois Sundblad.....	444-7400
Administrative Support, Vacant.....	444-2642
FAX Number.....	444-1802

## Laboratory Systems Improvement Section

1400 Broadway, Rm B105, Helena, MT 59601-5231	
Supervisor, Vacant.....	444-2839
Bioterrorism Program Coordinator, Vacant.....	444-0944
Development Laboratory Scientist/ELC Program Coordinator, Carrie Biskupiak.....	444-5526
Laboratory QA Safety Coordinators, Vacant.....	444-5941
Laboratory System Program Coordinator, Janet Stetzer.....	444-0695
Laboratory Training Coordinator, Crystal Fortune.....	444-0930
Technical Support: Jamie O'Malley.....	444-3444
Joanne Thun.....	444-3444

## Microbiology Molecular Section

1400 Broadway, Rm B130, Helena, MT 59601-5231	
Supervisor, Deborah Gibson.....	444-5970
Clinical Lab Specialist: Keith Baker.....	444-3444
Michelle Mozer.....	444-3444
Kimberly Newman.....	444-3444
Joy Ritter.....	444-3444
Laurie Skillman.....	444-3444
Elaine Ulgenes.....	444-3444
Vacant.....	444-3444

FAX Number.....	444-5527
-----------------	----------

## Newborn Screening/Serology Section

1400 Broadway, Rm B129, Helena, MT 59601-5231	
Supervisor, Vicky Tiberi.....	444-3040
NBS Followup Coordinator, Linda Beischel.....	444-0984
Clinical Lab Specialist: Tammy Buckley.....	444-3444
Jody Coopersmith.....	444-3444
Jeanne Lee.....	444-3444
Kathy Manion.....	444-3444
Tana Meeds.....	444-3444
Robert Sampsel.....	444-3444
Walter Walsh.....	444-3444
FAX Number.....	444-5527

## Economic Security Services Branch Child & Family Services Division

301 S Park, 5 <sup>th</sup> Fl, Helena, MT 59601-6282	
PO Box 8005, Helena, MT 59604-8005	
General Information.....	841-2400
Administrator, Vacant.....	841-6866
Deputy Administrator, Vacant.....	841-2457
Child Abuse Hotline (24 hrs/7 days) Toll Free Number (in state).....	866 820-5437
TTY (24 hrs/7 days) Toll Free Number.....	866 341-8811
National Domestic Violence Hotline Toll Free Number.....	800 799-7233
FAX Number.....	841-2487

## System Integration & Innovation Unit

Supervisor, Erin Kintop.....	841-2421
SafeCare Program Manager, Meaghan Kolar.....	841-2453
Residential Services *Innovation Support Program Manager, Victoria Varma.....	841-2459
Chafee Foster Care Independence Program Manager, Samantha Mistar.....	841-2469
In-Home Program Manager, Meachan Kolar.....	841-2453

## Centralized Intake Unit

301 S Park, 5 <sup>th</sup> Fl, Helena, MT 59601-6282	
PO Box 8005, Helena, MT 59604-8005	
Chief, Mark Laramore.....	444-3286
Centralized Intake Specialist Supervisor: Staci Blankenship.....	444-9846
Jaime Fortune-Blair.....	444-9064
Yvette Keller.....	444-9065
Tara Starkel.....	444-4164
Child Abuse Hotline.....	866 820-5437

## Regional Administrators

Eastern Region, Miles City, Eric Barnosky.....	234-1385
North Central Region, Great Falls, Marti Vining.....	268-3755
North Western Region, Kalispell, Scott Warnell.....	751-5950
South Central Region, Billings, Jason Larson.....	657-3120
South Western Region, Butte, Jennifer Hoerauf.....	496-4950
Western Region, Missoula, Nicole Grossberg.....	329-1542

## Fiscal & Operations Bureau

301 S Park, 5 <sup>th</sup> Fl, Helena, MT 59601-6282	
PO Box 8005, Helena, MT 59604-8005	
Chief, Ricki Jones.....	841-2457

## Administrative Support Unit

Administrative Support Supervisor Angela "Angie" Smith.....	841-2452
Admin. Support Judy Kilmer.....	841-2460
Tiffany Snook.....	841-2400

## Fiscal Services Unit

Fiscal Services Manager, Chris Currie.....	841-2430
Contract Manager, Andy Isola.....	841-2431



# Public Health & Human Services, Department Of

Budget Analyst, Brenda McGee.....841-2426  
Data Analyst, Joanne Oreskovich .....841-2455  
IT Business Analyst, Audree Kilbey .....841-2418  
Foster Care Payment Specialist, Kay McKay .....841-2428  
Foster Care Payment Technician, Lisa Yim .....841-2429  
Project Manager, Lori Keck.....841-2445

## SSI & Title IV-E Section

301 S Park, 5<sup>th</sup> Fl, Helena, MT 59601-6282  
PO Box 8005, Helena, MT 59604-8005  
Eligibility Unit Supervisor, Dale Hause .....841-2424  
SSI Specialist:  
Paddy Ferriter .....841-2441  
Jil Jenneskens.....841-2438  
Iizabeth Skinner .....841-2444  
Mary S McGee-Spalding.....841-2499  
Title IV-E Compliance Officer:  
Dana Banks .....841-2490  
Brittanny Black .....841-2474  
Bridgette Guerin .....841-2434  
Cheryl Taylor Menard .....841-2408  
Jonelle LaPiere .....841-2491  
FAX Number.....841-2486

## Data Management Unit

301 S Park, 5<sup>th</sup> Fl, Helena, MT 59601-6282  
PO Box 8005, Helena, MT 59604-8005  
CQI Program Compliance Manager, Vacant .....841-2418  
CQI Development Specialist, Jack Clearman.....841-2476  
Systems Specialist, Janice Basso .....841-2414  
Information Systems Specialist, Margaret Jennings-Jeffrey ..841-2465

## Program Bureau

301 S Park, 5<sup>th</sup> Fl, Helena, MT 59601-6282  
PO Box 8005, Helena, MT 59604-8005  
Chief, Mick Leary .....841-2483  
HIPAA Liaison, Heather Gagnon .....841-2403  
ICWA Specialist, Vacant.....841-2477

## Foster Care, Licensing & Guardianship Management Section

301 S Park, 5<sup>th</sup> Fl, Helena, MT 59601-6282  
PO Box 8005, Helena, MT 59604-8005  
Supervisor, Theresa Becker .....841-2415  
Foster Care & Guardianship Program Manager,  
Mark Girdler.....841-2411

## Policy & Technical Assistance Section

301 S Park, 5<sup>th</sup> Fl, Helena, MT 59601-4909  
PO Box 8005, Helena, MT 59604-8005  
Supervisor, ICPC/ICAMA, Kandice Morse .....841-2417  
Adoption Program Officer, Heidi Lutz.....841-2419  
Adoption Negotiations Manager, Jania Hatfield.....841-2461  
Post-Adoptions Services Program Manager, Kyla Rock .....842-2464  
Legal Administrative Support:  
Janine Whitley .....841-2473  
Administrative Support, Vacant.....841-2435  
FAX Number .....841-2463

## Child Support Enforcement Division

2401 Colonial Dr, 1<sup>st</sup> Fl, Helena, MT 59601-4909  
PO Box 202943, Helena, MT 59620-2943  
Main Number .....444-6856  
Toll Free Number (in state) .....800 346-5437  
To Access Payment Information.....<https://app.mt.gov/csed>  
To Make an On-Line Payment.....<https://app.mt.gov/csp>  
Administrator, Chad Dexter.....444-1848  
Attorney Specialist, Amy Pfeifer .....444-3893  
FAX Number .....444-1370

## Budget & Administrative Services Bureau

2401 Colonial Dr, 1<sup>st</sup> Fl, Helena, MT 59601-4909  
PO Box 202943, Helena, MT 59620-2943  
Chief, Bill Alger .....444-0565

Accountant, Mary Biskupiak .....444-0550  
Budget Analyst, Roy Hinman .....444-6045  
FAX Number .....444-1370

## Fiscal Services Section

Supervisor, Patty Cartin .....444-0557  
Budget Analyst, Vacant.....444-3877  
Program Specialist, Terrie McNac.....444-2775  
Training & Development Spec., Karen Anderson.....444-5694  
Accounting Technician, Vacant.....444-0432

## Technical Accounting & Payment Processing Section

Supervisor, Vacant.....444-0558  
Accountant Lead, Deborah Heggen .....444-2431  
Accountant:  
Glenda McDonald .....444-2941  
Shawn Rafferty.....444-3419  
Linda Rogers.....444-2507  
Accounting Technician:  
Brent Brown .....444-0570  
Mitzi Brown.....444-2931  
Nicole Lay .....444-4104  
Leah Norberg .....444-2975  
Tami Turcotte.....444-9563  
FAX Number .....444-3346

## Field Services Bureau

2401 Colonial Dr, 1<sup>st</sup> Fl, Helena, MT 59601-4909  
PO Box 202943, Helena, MT 59620-2943  
Chief, Lori Fleming.....444-3338  
FAX Number .....444-1370

## Interstate Services Office

Regional Manager, Betsy Riley .....444-3007  
Attorney Specialist, Dave Barnhill.....444-1811  
Paralegal, Susan Parshall .....444-3347  
Team Supervisor:  
Wayne Benson .....444-0263  
Marcie Sickels .....444-4522

## Investigators:

Jennifer Adams .....444-1581  
Kelsey Bell .....444-2530  
Gail Benson .....444-1629  
Heather Caprara.....444-6579  
Kristine Lewis .....444-3479  
Blair Martenson .....444-1912  
Chad Martin .....444-3891  
Ron Mashek .....444-2570  
Keith Pickering .....444-9559  
Sam Robbins .....444-3348  
Shannon Rossmiller.....444-1994  
Kim Watne .....444-7753  
Vacant .....444-6581  
Vacant .....444-9189  
Vacant .....444-9341  
Office Manager, Cathy Roberts .....444-2533

## Enforcement Technician:

Vacant .....444-1924  
Vacant .....444-1817  
FAX Number .....444-9626

## Program & Training Bureau

2401 Colonial Dr, 1<sup>st</sup> Fl, PO Box 202943  
Helena, MT 59620-2943  
Chief, Barb Delaney .....444-1957  
FAX Number .....444-1370

## Audit & Compliance Unit

Employer Relations Specialist, Monique Prevel.....444-6893  
Federal Tax Offset Specialist, Clarice St Clair .....444-3739  
New Hire Directory Specialist, Gary Dahlquist.....444-9290  
Toll Free Number.....888 866-0327  
FAX Number New Hire.....444-0745

# Public Health & Human Services, Department Of

FAX Number Toll Free.....888 272-1990

## Locate Unit

Locate Supervisor, Anna Schlinger-Sampson.....444-4675  
Locate Technician, Kayla Stringer.....444-4674

## System Policy & Training Unit

Administrative Officer, Melanie Hultin.....444-3801  
Policy & Procedure Specialist, Jana Maier.....444-5509  
Program Auditor, Kial Leach.....444-2831  
SEARCHS Program Manager, Stephanie Crifaci.....444-5743  
Training & System Specialist, Cindy Lee.....444-9367  
Administrative Support:  
    Vacant.....444-2848  
    Vacant.....444-6856

## Administrative Law Judge Office

111 N Jackson, Ste 2C, Helena, MT 59601-4168  
PO Box 202922, Helena, MT 59620-2922  
Chief, Terressa McDaniel.....444-9370  
Administrative Law Judge:  
    Robin Hall.....444-9370  
    Caroline Riss.....444-9370  
Paralegal, Joan Krywaruchka.....444-9370  
Paralegal Assistant, Vacant.....444-9370  
Administrative Support, Destiny Alberts.....444-9370  
FAX Number.....444-6565

## Disability Employment & Transitions Division

111 N Last Chance Gulch, Ste 4C, Helena, MT 59601-4125  
PO Box 4210, Helena, MT 59604-4210  
Main Number(Voice/TTY).....444-2590  
Toll Free Number.....877-296-1197  
Administrative Support Supervisor, Sue Anderson.....444-4183  
Administrative Support, Dani Sanders.....444-2054  
Administrative S, Jim Marks.....444-2591  
Budget Analyst:  
    Clay Calton.....444-5903  
    Karrie Whitlock.....444-9052  
FAX Number.....444-3632

## Disability Determination Services Bureau

2550 Prospect Ave, Helena, MT 59601-9757  
PO Box 4189, Helena, MT 59604-4189  
Main Number.....444-3054  
Toll Free Number.....800 545-3054  
FAX Number.....444-3564  
FAX Number Toll Free.....800 356-4410  
Chief, Jennifer Nottingham.....444-3838  
Adjudication Operations Section Chief,  
    Robin Britt.....444-5754  
Adjudication Supervisor:  
    Dale Gauer.....444-3779  
    Karen Jones.....444-5721  
    Diana King.....444-5746  
Support Operations Section Chief,  
    Mary Carole Wise.....444-5720

## Program Support Bureau

111 N Last Chance Gulch, Ste 4C, Helena, MT 59601-4125  
Chief, Vacant.....444-4184  
ASPIRE Montana Site Coordinator, Mary Taylor.....444-3567  
Program Manager:  
    Bill Harrant.....444-4175  
    Mike Hermanson.....444-3833  
Program Analyst, Marvalee Christofferson.....444-4076  
Human Resource Development Specialist,  
    Billings, Mark Mahnke.....248-4801

Transportation Coordinator, Butte  
    Patrick Sanders.....782-4046  
Administrative Assistant, Kathleen Brook.....444-4068  
**Montana Telecommunications Access Program (MTAP)**  
111 N Last Chance Gulch, Ste 2B, Helena, MT 59601-4125  
Main Number.....444-1335  
Director, Barbara Varum.....444-4290  
Equipment Distribution Specialist, Julianna Whittaker.....444-1486  
Helena Equipment Distribution  
Toll Free Number.....800 833-8503  
Equipment Distribution Specialist, Great Falls,  
    Steve Johnson.....452-2724  
Great Falls Equipment Distribution  
Toll Free Number.....877 499-5682  
Office Manager/Media Specilaist, Vacant.....444-1335  
Montana Relay Customer Service  
Toll Free Number.....800 833-8503

## Vocational Rehabilitation/Blind & Low Vision Services Bureau

111 N Last Chance Gulch, Ste 3A, Helena, MT 59601-4125  
Main Number.....444-1710  
FAX Number.....444-9659  
**Blind & Low Vision Services Section**  
111 N Last Chance Gulch, Ste 4C, Helena, MT 59601-4125  
Program Administrator, Great Falls, Beverly Berg.....454-6081  
Assistive Tech Specialist, Paul Suptic.....444-0034  
Toll Free Number.....888-297-7527

## Field Services Section

111 N Last Chance Gulch, Ste 4C, Helena, MT 59601-4125  
Chief, Chanda Hermanson-Dudley.....444-2590

## Human & Community Services Division

111 N Jackson St, 5th Fl, Helena, MT 59601-4168  
PO Box 202925, Helena, MT 59620-2925  
Main Number (General Information).....444-1788  
FAX Number.....444-2547  
Montana Public Assistance Helpline, .....888-706-1535  
    (Public Assistance Information)  
Montana Public Assistance FAX Number.....877-418-4553  
Administrator, Jamie Palagi.....444-4154  
Executive Administrative Assistant, Ruby Benasky.....444-4154

## Business Process/Policy

111 N Jackson St, Helena, MT 59601-4168  
PO Box 202925, Helena, MT 59620  
Associate Implementation Administrator,  
    Christie Twardoski.....444-1917  
Presumptive Eligibility.....444-4543

## Contract Relations

111 N Jackson St, Helena, MT 59601-4168  
PO Box 202925, Helena, MT 59620  
Contract Relations Manager, Wendy Nicolai.....444-9740  
Contract Monitor, Lana Mullaney.....444-9702  
Contract Coordinator, Brenda Medvec.....444-6855  
Contract Coordinator, Renne't Sarbu.....444-5925

## Early Childhood Services Bureau (ECSB)

111 N Jackson St, 5th Fl, Helena, MT 59601-4168  
PO Box 202925, Helena, MT 59620-2925  
Early Childhood Services Toll Free Number.866-239-0458  
FAX Number.....444-2547  
Chief,  
    Patty Butler.....444-1828  
Administrative Assistant,  
    Sarah Adams.....444-9120  
Budget Analyst,  
    Darla Tenter.....444-2803

# Public Health & Human Services, Department Of

## Child & Adult Care Food Program Unit (CACFP)

111 N Jackson St, 5th Fl, Helena, MT 59601-4168  
PO Box 202925, Helena, MT 59620-2925  
CACFP Toll Free Number.....888-307-9333  
Program Manager, Mary Musil.....444-4086  
Administrative Assistant, Diane Edgar.....444-4347

## Child Care Program Unit (CCP)

111 N Jackson, St, 5th Fl, Helena, MT 59601-4168  
PO Box 202925, Helena, MT 59620-2925  
Program Manager, Carrie Leu .....444-3657  
Management Analyst, Melody Olson .....444-1839

## Child Care Quality Program

111 N. Jackson, St, 5<sup>th</sup> Fl, Helena, MT 59601-4168  
PO Box 202925, Helena, MT 59620-2925  
Program Manager, Leslie Lee .....444-3928

## Early Childhood Systems

111 N Jackson St, 5<sup>th</sup> Fl, Helena, MT 59601-4168  
PO Box 202925, Helena, MT 59620-2925  
Collaboration Manager, Kathy Rich .....444-0309  
Head Start/Best Beginnings EC System Coordinator,  
Vacant.....444-0589  
Montana Project Launch Grant Specialist, Miranda Briggs....444-6956

## Preschool Development

111 N Jackson St, 5<sup>th</sup> Fl, Helena, MT 59601-4168  
PO Box 202925, Helena, MT 59620-2925  
Grant Specialist, Sally Tilleman .....444-2789

## Field Services Bureau

2121 Rosebud, Suite F, Billings, MT 59102  
FAX Number .....655-7691  
Associate implementation Admin/Chief, Vacant.....655-7693  
Regional Field Manager:  
Region 1, Jane Harper.....655-7686  
Region 2, Kevin T Frank .....655-7694  
Region 3, Vacant.....538-7468  
Region 4, Erin Ducharme  
Career Development Manager, Debi Phillips.....655-7695  
Program Quality & Compliance Supervisor:  
Tammy Poppe .....444-9379  
Field QA Specialist,  
Kim Roan, Hardin .....655-6708  
Nykollee Battles, Thompson Falls .....827-8101  
QA Specialist,  
Trinda Smith.....444-3098  
Customer Service Supervisor, Toni Simon .....444-5851  
FAX Number Toll Free.....877-418-4533

## Fiscal Bureau

111 N Jackson St, Helena, MT 59601-4168  
PO Box 202925, Helena, MT 59620-2925  
Chief, Candee Krantz .....444-4559  
Budget Analyst:  
Monica Hagman .....444-7056  
Chris Johns .....444-7921  
Purchasing Analyst, Donovan Schmidt .....791-6235

## Intergovernmental Human Services Bureau (IHSB)

1400 Carter Dr, Helena, MT 59601-6400  
PO Box 202956, Helena, MT 59620-2956  
FAX Number .....447-4287  
Chief, Kane Quenemoen.....447-4260  
Budget Analyst, Andrea Goetsch .....447-4265

## Food Distribution/Commodity Warehouse Program

1400 Carter Dr, Helena, MT 59601-6400  
PO Box 202956, Helena, MT 59620-2956  
Manager, Forest Farris .....447-4262  
Warehouse Supervisor, Wayne Spiroff.....447-4261  
Food Distribution Specialist:

Michael Boman .....447-4263  
Billings, William Hardy .....655-7634  
FAX Number .....655-7648

## Energy & Community Services Program (LIEAP)

1400 Carter Dr, Helena, MT 59601-6400  
PO Box 202956, Helena, MT 59620-2956  
Energy & Community Program Manager,  
Marcia Lemon .....447-4276  
Energy & Community Services Specialist:  
Vacant .....447-4264  
Jonathan Ballew .....447-4260  
Energy Services Specialist,  
Sheri Shepherd.....447-4269  
Energy & Community Services Specialist, Missoula,  
Vacant .....329-1335  
FAX Number .....329-1613  
Energy & Community Services Specialist,  
White Sulphur, Dayna Shepherd .....547-6335  
Community Services Specialist, Missoula,  
Julianna Crowley .....329-1612  
FAX Number .....329-1613

## Service Desk/System Unit

111 N Jackson St, Helena, MT 59601-4168  
PO Box 202925, Helena, MT 59620-2925  
Associate Implementation Administrator/Systems Manager,  
David Crowson .....444-7887  
IT/Business Analyst/apply.mt.gov  
Vacant .....444-1473  
IT Business Analyst, CHIMES Security/ System Support,  
Rachel Heaton .....444-9291  
Public Assistance Service Desk Supervisor  
Doug O'Dell .....444-5902

## Temporary Assistance for Needy Families (TANF) Program Unit

111 N Jackson St, Helena, MT 59601-4168  
PO Box 202925, Helena, MT 59620-2925  
Manager, Stephanie Wilkins .....444-0641  
FAX Number .....444-0617  
SNAP E&T & ED Coordinator, Mary Miller .....444-0642  
TANF Program Coordinator, Jessi Westerhold.....444-4139  
Contract Monitor:  
Havre  
Lorrie Cofer .....265-5196  
FAX Number .....265-6919  
Billings  
Katrina Johnson.....655-7689  
FAX Number .....655-7691

## Medicaid & Health Services Branch

### Addictive & Mental Disorders Division

100 N Park, Suite 300, Helena, MT 59601-6219  
PO Box 202905, Helena, MT 59620  
Main Number .....444-3964  
Administrator, Glenda Oldenburg .....444-3969  
Suicide Prevention Coordinator, Karl Rosston .....444-3349  
Office Manager, Cindy Dallas.....444-3907  
MH Administrative Assistant, Yvonne Gentile .....444-7209  
Administrative Assistant, Diane Borgardt .....444-4928  
FAX Number .....444-4435

### Chemical Dependency Bureau

100 N Park, Suite 300, Helena, MT 59601-6219+  
PO Box 202905, Helena, MT 59620  
Chief, Bobbi Perkins.....444-6981  
Prevention Program Manager, Billy Reamer .....444-9304  
Data Specialist, Anaconda, Rona McOmber .....496-4993

# Public Health & Human Services, Department Of

Monitoring & Data Officer, Joy Langstaff .....	444-9635
Program Planning & Outcome Officer, Jackie Jandt .....	444-9656
Treatment Program Officer, Isaac Coy .....	444-7922
Program Officer:	
Linda Kinsey .....	444-3023
Christine Steele .....	444-1202
Curtis Weiler .....	444-7926

## Mental Health Services Bureau

100 N Park, Suite 300, Helena, MT 59601-6219	
PO Box 202905, Helena, MT 59620	
Chief, Julie Prigmore.....	444-9657
Mental Health Information .....	888 866-0328
Community Resources & Support, Carrie Lutkehus.....	444-9344
Behavioral Analyst, Deborah Rumberger .....	444-1955
Behavioral Health Analyst, Vacant.....	444-3356
Eligibility Specialist, Jean Steber.....	444-9530
MMIS Analyst, Helen Higgins.....	444-3055
Medicaid Program Officer, Marcia Armstrong .....	444-2878
Medicaid Program Officer, Jennifer Fox .....	444-9330
Planning Officer, Billings, Vacant.....	655-7660
Quality Assurance Manager, Vacant.....	444-4927
Veterans Grant Special Projects, Vacant .....	444-4926
Community Program Officer:	
Anaconda	
Kenneth Bell.....	563-7054
Cell Number .....	498-7358
Billings	
Andrew Boyer .....	670-6910
Cell Number .....	670-6910
Great Falls	
Jane Wilson.....	454-6078
Cell Number .....	788-8167
Miles City	
Antonia Klein.....	234-1866
Cell Number .....	853-4421
Missoula	
Vicky Varichak.....	241-7369
Cell Number .....	241-7369
Community Liaison Officer:	
Helena	
Sarah Volesky.....	431-2781
Missoula	
Shawn Grey.....	329-1610
Cell Number .....	396-2078
Kristin Young.....	329-1610
Cell Number .....	241-7226

## Operations Bureau

100 N Park, Suite 300, Helena, MT 59601-6219	
PO Box 202905, Helena, MT 59620-2905	
Chief, Kara Sperle .....	444-7044
Budget Officer:	
Karen Antonick.....	444-9311
Lena Havron .....	444-3520
Contract Manager, Susan Haran.....	444-4423

## Mental Health Nursing Care Center

800 Casino Creek Dr, Lewistown, MT 59457	
Administrator, Dianne Scotten .....	535-6932
FAX Number .....	535-2863

FOR A COMPLETE LISTING: See Lewistown City Listings

## Montana Chemical Dependency Center

525 E. Mercury,, Butte, MT 59701	
Main Number .....	496-5400
Administrator, Kyle Fouts .....	496-5414
FAX Number .....	496-5437

FOR COMPLETE LISTING: See Butte City Listings

## Montana State Hospital

Warm Springs, MT 59756-0300	
Administrator, John W Glueckert .....	693-7010

Hospital Operator.....	693-7000
FAX Number .....	693-7069

FOR COMPLETE LISTING: See Warm Springs City Listings

## Developmental Services Division

111 N Sanders, Helena, MT 59601-4520	
PO Box 4210, Helena, MT 59604-4210	
Main Number .....	444-2995
Secondary Main Number.....	444-4545
FAX Number .....	444-0230
Administrator, Rebecca De Camara.....	444-6951

## Children's Mental Health Bureau

111 N Sanders, Rm 307, Helena, MT 59601-4520	
Main Number .....	444-4545
FAX Number .....	444-5913
Chief, "Zoe" Barnard.....	444-1290
Co-Occurring Grant Manager, Joclynn Ware .....	444-5979
Administrative Assistant, Lori Davenport .....	444-5978
Clinical Supervisor, Laura Taffs .....	444-3814
Licensed Clinician, Dan Carlson-Thompson .....	444-1460
Licensed Clinician, Billings, Anthony Killebrew .....	655-7629
Licensed Clinician, Missoula, Melinda Mason .....	329-1594
Regional Manager, Billings & Miles City, Libby Carter .....	254-7028
Utilization Review Technician, Gwen Knight.....	444-1822
Utilization Review Technician, Vacant.....	444-3819
Regional Resource Specialist, Helena, Theresa Holm .....	444-2958
Regional Resource Specialist, Missoula, Afton Russel .....	329-1330
Medicaid Program Supervisor, Melissa Higgins.....	444-1535
Medicaid Program Officer, Aaron Hahm .....	444-6962
Medicaid Program Officer, Tracey Riley .....	444-7064
Research Analyst:	
Robin Albee.....	444-2727
Jamie Olsen .....	444-7392
Family Liaison, Kandis Wells .....	444-6018

## Financial Services Bureau

111 N Sanders, Rooms 305/307, Helena, MT 59601-4520	
Chief, Deann Willcut.....	444-1848
AWACS Specialist, Jody Furrer .....	444-5427

## Budget Analyst:

Jennifer Carlson .....	444-2965
Dawn Doyle.....	444-0631
Bill Wells .....	444-5649
Data Analyst, Ryan Jose.....	444-6922
Grants & Contracts Manager, Stephanie Kindt.....	444-2664
Information System Specialist, Chet Williams .....	444-7754
Rates Project Manager, Kelly McNurlin .....	444-4215

## Developmental Disabilities Program

111 N Sanders, Rm 305, Helena, MT 59601-4520	
Main Number .....	444-2995
FAX Number .....	444-0230
Chief, Novelene Martin .....	444-5662
Administrative Assistant, Karen Cech .....	444-1831
Medical Director, Dr. Jean Justad .....	444-4556
Psychiatric Consultant, Dr. Michelle McCall .....	444-5482
Community & Crisis Support Coordinator, Sam Morgenroth .....	444-4182
Crisis & Transition Specialist Supervisor, Connie Orr.....	444-3072
Crisis & Transition Specialist, Nathan Dudley .....	444-6904
Crisis & Transition Specialist, Billings, Cheryl Nystrom .....	259-8122
Behavior & Intervention Specialist, Great Falls,	
McKenzie Lyons.....	454-6083
Behavior & Intervention Specialist, Missoula,	
Kelli Caballero .....	546-5845

## Developmental Disabilities

111 N Sanders, Rm 305, Helena, MT 59601-4520	
Chief, Tim Plaska.....	444-3878
Region 1 Glasgow/Miles City, Connie Wethern .....	228-8264
Region 2 Great Falls, Laurel Gebo.....	454-6085

# Public Health & Human Services, Department Of

Region 3 Billings, Shannon Merchen .....259-8122  
Region 4 Helena/Bozeman/Butte, Lindsey Carter .....444-2799  
Region 5 Missoula/Kalispell, Paula Tripp .....329-5415

## Developmental Disabilities Program Support

111 N Sanders, Rm 305, Helena, MT 59601-4520  
Program Support Supervisor, Cathy Murphy .....444-1716  
Eligibility Specialist, Lisa Nehl .....444-6047  
Training Information Systems Coordinator, Kathy Zeeck .....444-6952  
Lead Waiver Supervisor, Vacant .....444-1695  
Waiver Specialist, Carla Rime .....444-6047  
Part C Coordinator & Early Intervention, Wendy Studt .....444-5647

## Montana Developmental Center

310 E 4th Ave, PO Box 87, Boulder, MT 59632-0087  
Main Number .....225-4411  
Acting Superintendent, Tammy Ross .....225-4528  
FAX Number .....225-4414

**FOR COMPLETE LISTING: See Boulder City Listings**

## Health Resources Division

1400 Broadway, Rm A206 & C214 Helena, MT 59620

## Montana Healthcare Programs Member/Provider Contact Numbers

Big Sky Rx Program (Helena area) .....444-1233  
Toll Free Number .....866 369-1233  
Drug Prior Authorization (Helena) .....443-6002  
Drug Prior Authorization  
Toll Free Number .....800 395-7961  
Medicaid Transportation  
Toll Free Number .....800-292-7114  
Montana Healthcare Programs  
Member Helpline .....800-362-8312  
Provider Relations .....800-624-3958  
Nurse First Member Assistance Helpline .....800-330-7847  
Plan First Program  
Toll Free Number .....855-854-1399  
To Report Medicaid Provider Fraud  
Toll Free Number .....800-376-1115  
To Report Suspected Medicaid Member Fraud  
Toll Free Number .....800-201-6308  
Xerox (Helena only) Medicaid Claims .....442-1837  
Xerox (Montana only) Medicaid Claims Payment  
Contractor Toll Free Number .....800 624-3958

## Administration

1400 Broadway, Room A203, Helena, MT 59601-5231  
Main Number .....444-4455  
Fax Number .....444-1861  
Administrator, Duane Preshinger .....444-4458  
Administrative Assistant, Vacant .....444-0992

## Medicaid Reform

1400 Broadway, Room B101, Helena MT 59601-5231  
Medicaid Reform Initiative Specialist,  
Jennifer Rieden .....444-0965

## Allied Health Services Bureau

1400 Broadway, Rm A206, Helena, MT 59601-5231  
Main Number .....444-4455  
Fax Number .....444-1861  
Chief, Dan Peterson .....444-4144  
Allied Health Claims Resolution, Bev Clark .....444-2764  
Dental & Denturist Program Officer,  
Jan Paulsen .....444-3182  
Durable Medical Equipment Hearing Aid & Audiology Program Officer,  
Danielle Green .....444-5296  
Healthy Montana Kids Dental & Eyeglass Specialist:  
Gail Moloney .....444-7045  
Pharmacy Program Officer,

Katie Hawkins .....444-2738  
Pharmacist, Dave Campana .....444-5951  
Therapies, School Base Services & School Administrative  
Claiming Orientation & Mobility  
Program Officer, Rena Steyaert .....444-4066  
Program Analyst, Clay Hanson .....444-9197  
FAX Number .....444-1861

## Big Sky Rx & Pharmacist

### Plan First Eligibility

1400 Broadway, Room A201, Helena, MT 59601-5231  
FAX Number .....444-3486  
Pharmacy Assistance Supervisor, Christina David .....444-3008  
Eligibility Specialist, Kathryn "Kitty" Cutting .....444-0297  
Eligibility Specialist, Pamela Peterson .....444-3534  
Eligibility Specialist, Vacant .....444-3554

## Financial & Operations Services Bureau

1400 Broadway, Rm A107, Helena, MT 59601-5231  
Main Number .....444-4455  
FAX Number .....444-1861  
Chief, Beckie Beckert-Graham .....444-3681  
Grant Contract Specialist, Michelle Schneider .....444-0992  
Financial Specialist:  
Jauna Anderson .....444-9745  
Sarah Jordt .....444-9283  
Mary Munger .....444-1571  
Meghan Robinson .....444-9283  
Administrative Support, Vacant .....444-5905

## Medicaid & Healthy Montana Kids Drug Rebate Program

1400 Broadway, Room A206, Helena, MT 59601-5231  
Main Number .....444-4455  
FAX Number .....444-1861  
Drug Rebate Program Coordinator, Aleasha Horn .....444-4518  
Drug Rebate Program Specialist,  
Shirley "Michaelanne" Fagnan .....444-9674  
Drug Rebate Program Specialist, Kriston Lowe .....444-3457  
Drug Rebate Program Specialist, Vacant .....444-6036

## Hospital & Physician Services Bureau

1400 Broadway, Rm A104 & A206, Helena, MT 59601-5231  
Main Number .....444-4455  
Fax Number .....444-4441  
Chief, Brett Williams .....444-3634  
Hospital Analyst, Settlements Program Officer,  
Donald Holmlund .....444-0061  
Hospital Program Analyst, Vacant .....444-2850  
HIS Program Officer, Casey Peck .....444-4349

## Hospital Section

Hospital Supervisor, Jennifer Rieden .....444-0965  
Hospital Claims Resolution, Rebecca Nettleton .....444-7002  
CAH Hospital Program Officer, Valerie St Clair .....444-4834  
PPS Hospital Program Officer, Erica Lewis .....444-7018

## Physician Section

1400 Broadway, Room A206, Helena, MT 59601-5231  
FAX Number .....444-1861  
Physician Section Supervisor, Michelle Gillespie .....444-5778  
Physician Program Specialist, Lisa Aguilar .....444-9633  
Physician Program Officer, Casandra O' Bryant .....444-3995  
Physician Claims Resolution, Brenda Beardslee .....444-3337

## Member Health Management Bureau

1400 Broadway, Rm A206, Helena, MT 59601-5231  
Main Number .....444-4455  
FAX Number .....444-1861  
Chief, Jo Thompson .....444-4146  
Medicaid Child & Maternal Health Nurse,

# Public Health & Human Services, Department Of

EPSDT & Nurse First, Lisa Warrington .....	444-0950
TPA Contract Supervisor, Meghan Peel .....	444-2768
Healthy Montana Kids Program Officer, Michael Mahoney .....	444-0904
Plan First, Healthy Montana Kids Extended Mental health, Liz Lelacheur .....	444-6002
State Plan & Basic Medicaid Waiver Program Officer, Holly Mook .....	444-6868
HELP Program Officer, Rebecca Corbett .....	444-6869
HELP Program Officer, Renae Huffman .....	444-1355
HELP Program Officer, Marcia Levitan .....	444-0669
Care Management Supervisor, Mary LeMieux .....	444-5938
Medicaid Operations Research Analyst, Anna Buckner .....	444-2738
Passport Program Officer, Amber Sark .....	444-0991
TEAMCARE Program Officer, Connie Olson .....	444-5926

## Health Improvement Program/ Patient Centered Medical Home

Program Officer, Kelley Gobbs .....	444-1292
-------------------------------------	----------

## Medicaid Systems Support Program

121 N Last Chance Gulch, Suite C, Helena, MT 59601-4159	
MMIS Project Director, Jeff Buska .....	442-6985
MMIS Project Manager, Glen Gormely .....	442-6942
MMIS Project Manager, Gene Hermanson .....	442-6962
MMIS Project Manager, Shellie McCann .....	442-6956
MMIS Project Manager, Tim Peterson .....	459-8472
MMIS Business Analyst, Michael Gamble .....	442-6626
MMIS Business Analyst, Dave Mangold .....	442-6320
MMIS Business Analyst, Heather Monday .....	442-6606
MMIS Business Analyst, Janet Reifschneider .....	442-6300
MMIS Business Analyst, Jeanne Thiel .....	442-6924
MMIS Business Analyst, Jennifer Wilhoit .....	438-6411
MMIS Coordinator, Gail Briese-Zimmer .....	442-6093

## Senior & Long Term Care Division

2030 11th Ave, Helena, MT 59601-4801	
Administrator, Kelly Williams .....	444-4147
Project Director, Money Follows The Person Grant, Traci Clark, BSW .....	444-7782
MFP Project Manager, Jonathan Arnold .....	444-0993
MFP Housing Coordinator, Brian Barnes .....	444-0947
MFP Transition Coordinator, Hazel Noonan .....	444-0933
FAX Number .....	444-7743
Elder Abuse Toll Free Number .....	800 551-3191

## Adult Protective Services

2030 11th Ave, Helena, MT 59601-4801	
Chief, Michael Hagenlock .....	444-9810
Program Analyst, Kathy Wilkins .....	444-5707
FAX Number .....	444-7743

## Adult Protective Services, Region 4

2030 11th Ave, Helena, MT 59601-4801	
Supervisor, Patricia Renenger .....	444-5987
Social Worker: Laurene Chandler .....	444-1312
Peggy Colvin .....	444-1312
Cindy Paradis .....	444-1348
FAX Number .....	444-7743

## Aging Services Bureau

2030 11th Ave, Helena, MT 59601	
Chief, Charlie Rehbein .....	444-7788
Information & Assistance, Kerrie Reidelbach .....	444-0998
Legal Developer, John McCrea .....	444-7783
Legal Developer Assistant, Katy Lovell .....	444-7787
State Long Term Care Ombudsman, Jerry Sorensen .....	444-7785

Assistant State Long Term Care Ombudsman, Linda Skiles-Haddock .....	444-6995
Program Officer: Glenna Kurns .....	444-7786
Jackie Stoeckel .....	444-6061
State Health Insurance Program, Kimme Evermann .....	444-7870
Assistant State Health Insurance Program, Janet Stellmon .....	444-7784
ADRC Resource Support, Vacant .....	444-7781
Aging Hotline .....	800 332-2272

## Centralized Services Bureau

2030 11th Ave, Helena, MT 59601-4801	
Chief, Joe Weber .....	444-4143
Fiscal Officer, Freddi Haab-Fiedler .....	444-1956
Administrative Assistant, Linda Owen .....	444-1591
Administrative Support, Jean Bond .....	444-4541

## Community Services Bureau

2030 11th Ave, Helena, MT 59601-4801	
Chief, Jill Sark .....	444-4544
Program Manager: Abby Holm .....	444-4564
Kieran Roberts .....	444-4150
LaDawn Whiteside .....	444-4131
Program Specialist: Craig Bender .....	444-4376
Michaelene "Micky" Brown .....	444-6064
Claims Examiner, Paula Soll .....	444-4142
Regional Program Officer, Lori Rowe .....	444-1707

## Nursing Facility Services Bureau

2030 11th Ave, Helena, MT 59601-4801	
Chief, Shaunda Hilderand .....	444-4209
Human Service Specialist, Sandy Karrick-Nelson .....	444-3997
Program Officer, Steve Blazina .....	444-4129

## Eastern Montana Veterans Home

2000 Montana Ave, Glendive, MT 59330	
Administrative Officer, Nancy Lane .....	345-8855
FAX Number .....	345-8121

## Montana Veterans Home

400 Veterans Way, PO Box 250, Columbia Falls, MT 59912	
Superintendent, Joren Underdahl .....	892-3256
FAX Number .....	892-0256

## Operations Services Branch

### Management & Fair Hearings

### Financial Management

2401 Colonial Dr, 1 <sup>st</sup> Fl, Helena, MT 59601-4909	
Fiscal Manger, Sheri Vukasin .....	444-9664
Budget Analyst: Mary Gee .....	444-6984
Mae Schwartz .....	444-4691

## Office of Budget & Finance

2401 Colonial Drive, 1 <sup>st</sup> Fl, Helena, MT 59601-4909	
Manager, Scott Simm .....	444-4216
Budget Analyst, Tamrah Chatriand .....	444-2787
Budget Analyst, Deanna Ziesman .....	444-3269

## Office of Fair Hearings

2401 Colonial Dr, 3 <sup>rd</sup> Fl, Helena, MT 59620-2953	
Main Number .....	444-2470
Chief, Joe Sternhagen .....	444-9088
Hearing Officer: Stephen Frankino .....	444-0966
Matthew Herington .....	444-5973

# Public Health & Human Services, Department Of

Jim Keil .....	444-0797
Vacant .....	444-2472
Administrative Assistant, Tricia Welnel .....	444-2470
FAX Number .....	444-3980

## Business & Financial Services Division

2401 Colonial Dr, 1 <sup>st</sup> Fl, Helena, MT 59601-4909	
Administrator, Becky Schlauch .....	444-9407
Main Number .....	444-3130
FAX Number .....	444-9763
Fiscal Business Analyst:	
Iliia Balsley .....	444-4180
Darci Wiebe .....	444-5957
Fiscal Policy Analyst:	
Christin Dighans .....	444-3086
Financial Transparency Specialist, Monique England .....	444-2797

## Medicaid Finance & Electronic Health Records (EHR) Unit

2401 Colonial Drive, 1 <sup>st</sup> Fl, Helena, MT 59601-5909	
Manager, Yvonne Sutliff .....	444-1671
Medicaid/EHR Supervisor, Stacy Roope .....	444-0928
EHR Tech, Randy Haight .....	444-1268
Budget Analyst, Juieanna Melensek .....	444-3823
Accountant, Nickole Davison .....	444-3716

## Fiscal Operations Bureau

2401 Colonial Dr 1 <sup>st</sup> Fl, Helena, MT 59601-4909	
Chief, Terri Johns .....	444-5369

## Cost Accounting Section

2401 Colonial Dr, 1 <sup>st</sup> Fl, Helena, MT 59601-4909	
Fiscal Manager, Andrew Vann .....	444-5909
Accountant:	
Renee Foster .....	444-4052
Shanon McMaster .....	444-9045
Mitchell Stukaloff .....	444-5934

## Federal Reporting & General Ledger Section

2401 Colonial Dr, 1 <sup>st</sup> Fl, Helena MT 59601-4909	
Fiscal Manager, Connie Simurdak .....	444-5947
Supervisor:	
Steve Harr .....	444-3941
Accountant:	
Caroline Edquist .....	444-4134
Sandy Levengood .....	444-4049
Jomike Novak .....	444-9792
Megan Smith .....	444-7049
Roxianne Verworn .....	444-4538

## Reimbursement & Financial Investigations Section

2401 Colonial Dr, 1 <sup>st</sup> Fl, Helena, MT 59601-4909	
Manager, Teddi Everett .....	444-4497
Financial Investigator, Montana Mental Health Nursing Care Center & Montana Development Center, James Oster .....	444-3416
Financial Investigator, Montana Chemical Dependency Center & Montana Veterans Home, Peggy Bennetts .....	496-5407
Financial Investigator, Montana State Hospital, Calvin Trainor .....	693-7229
Financial Investigator, Montana State Hospital, Krista Henderson .....	693-7505
Billing Supervisor, Aimee Collison .....	444-3094
Billing Clerk:	
Sharon DeBoer .....	444-4499
Peggy Payne .....	444-2019
Vacant .....	444-5443

## Business Services & Internal Support Bureau

2401 Colonial Dr, 1 <sup>st</sup> Fl, Helena, MT 59601-4909	
Chief, Cheryl Richman .....	444-4690

## Internal Support/Mail Room

111 N Sanders, Rms 3, 4 Helena, MT 59601-4520	
1400 Broadway, Rm A111, Helena, MT 59601-5231	
Internal Support Manager, Debbie Smithson .....	444-3912
DPHHS Mailroom Supervisor, Lee Davis .....	444-3453
DPHHS Mailroom, Robert Farrar .....	444-3945
Cogswell Mailroom, Tim Isaacson .....	444-9524
Forms & Records, Ashley Winchell .....	444-2583
FAX Number .....	444-7358

## Accounts Payable

2401 Colonial Dr, 1 <sup>st</sup> Fl, Helena, MT 59601-4909	
Fiscal Manager, Judy Pillen .....	444-4937
Accounting Supervisor, Cheri Strong .....	444-4072
A/P Financial Specialist, Michael Coover .....	444-4060
Accounting Specialist, Jay Duncan .....	444-5966
Accounting Technician, Erin Cobban .....	444-6012
Accounting Technician, TyLynn England .....	444-3130
Accounting Technician, Dustin Hendrickson .....	444-4257
Accounting Technician, Dulcie McNulty .....	444-5932
Accounting Technician, Vacant .....	444-5933

## Records & Lease Management

2401 Colonial Dr, 1 <sup>st</sup> Fl, Helena, MT 59601-4909	
Records & Lease Specialist, Theresa Rush .....	444-4547

## Accounts Receivable Unit

2401 Colonial Dr, 1 <sup>st</sup> Fl, Helena, MT 59601-4909	
Manager, Brooke Amestoy .....	444-9791
AR & Internal Control Specialist, Beth Lewis .....	444-7344
Lead Worker, Kelly Crosier .....	444-4061
Accounting Technician (Med Needy), Heather Gant .....	444-3961
Accounting Technician, Kathleen Frandsen .....	444-4230
Collections Specialist, Becky Putnam .....	444-5945

## Procurement & Contracts Unit

2401 Colonial Dr, 1 <sup>st</sup> Fl, Helena, MT 59601-4909	
Purchasing Supervisor, Jennifer Garza .....	444-2851
Contracts Officer, Justin Harris .....	444-4504
Purchasing Officer, Christine Petrosky .....	444-0546

## Quality Assurance Division

2401 Colonial Dr, 3 <sup>rd</sup> Fl, Helena, MT 59601-4909	
Administrator, Roy Kemp .....	444-2868
Information Systems Analyst, Vacant .....	444-4679
Administrative Assistant, Kathy Cook .....	444-0507
FAX Number .....	444-3980

## Audit Bureau

2401 Colonial Dr, 3 <sup>rd</sup> Fl, Helena, MT 59601-4909	
Chief, Vacant .....	444-5908
Auditor:	
Dick Bridegroom .....	444-4155
Chet Mclean .....	444-4177
Scott Scanson .....	444-4554
William Schmidt .....	444-5944
Adam Stoll .....	444-4159
Vacant .....	444-0161
FAX Number .....	444-3980

# Public Health & Human Services, Department Of

## Certification Bureau

2401 Colonial Dr, PO Box 202953, Helena, MT 59601-4909  
Main Number .....444-2099  
Chief, Vacant .....444-2038  
Certified Nurse Aide Registry,  
Vacant .....444-4980  
CLIA Program.....444-2099  
Life Safety Code Supervisor .....444-2099  
Long Term Care Supervisor .....444-2099  
Non Long Term Care Supervisor .....444-2099  
Nursing Facilities Abuse Hotline .....444-4193  
Or Toll Free.....800-762-4618  
FAX Number .....444-3456  
E-Mail.....mtssad@mt.gov

## Licensure Bureau

2401 Colonial Dr, Helena, MT 59601-4909  
Main Number .....444-2676  
Chief, Becky Fleming-Siebenaler .....444-7770  
Health Care Program Manager,  
Leigh Ann Holmes .....444-1575  
CD Evaluator, Heather Taylor .....444-4901  
Community Residential Program Manager,  
(Anaconda) Julie Fink.....563-3448  
Community Residential Administrative Assistant,  
Kathy Cook .....444-2921  
Construction Consultant, Joseph Merrill .....444-6794  
HC Facility Surveyor:  
Harry Dziak .....444-0572  
Tara Popp.....444-9138  
Linda Egebjerg.....444-5401  
Program Support Manager, Vacant.....444-1441  
Marijuana Program, Amy Goetze .....444-5211  
Permit Technician, Monica Taylor .....444-2746  
Radiological Health Coordinator, Vacant.....444-2868  
Administrative Specialist, Lewli Howe .....444-9519  
FAX Number .....444-1742

## Child Care Licensing

Child Care Licensing Program Manager, Great Falls  
Stephanie Goetz .....453-0225  
Child Care Specialist:  
Anna Haire .....444-1954  
Penny Job.....444-3074  
Gloria Tatchell .....444-1954  
Vacant.....444-6587  
Child Care Licensing Technician:  
Alex Coe .....444-0479  
Suzanne Gravely .....444-2012  
Administrative Support, Mary Stukaloff .....444-9460

## Program Compliance Bureau

2401 Colonial Dr, 2nd Fl, Helena, MT 59601-4909  
Chief, Michelle Truax .....444-4120  
Recovery Audit Contractor (RAC), Mike Murry .....444-4168  
Payment Error Rate Measurement (PERM),  
Heather Smith .....444-4171  
FAX Number .....444-1829

## Program Integrity Section

2401 Colonial Dr, 2nd Fl, Helena, MT 59601-4909  
Supervisor, Stephen Kranich .....444-9356  
Quality Control Team Lead, Heather Kerker .....444-4508  
Financial Statistician,  
Rolene Benson .....444-9361  
Quality Control Auditor:  
Kristyn Anderson.....453-0585  
Toni Austad .....362-4937  
Susan Dickinson .....329-1558

Teresa Jones .....364-2384  
Jamie LaCrix .....256-2325  
Chantel Lane .....256-2359  
Barb Lindquist .....782-5481  
Theresa Matye .....444-3084  
Brenda Paulsen .....444-1466  
Tara Bucy.....329-5435  
PJ Isaacson .....329-1557  
Program Integrity Investigator:  
Martin Guhl .....444-1319  
Yvonne Perry .....329-1320  
Lori Stapp .....444-1582  
Nancy White.....444-4240  
Program Integrity Auditor, Recipient Fraud  
Referral Hot Line .....800-221-6308  
Fax Number .....444-0778

## Surveillance Utilization & Review Section

2401 Colonial Dr, 2<sup>nd</sup> Fl, Helena, MT 59601-4909  
Supervisor, Jennifer Tucker .....444-4586  
Team Lead, Barbara Doggett .....444-4281  
Auditor:  
Vacant .....453-0225  
Jennifer Bergmann .....444-6826  
Helena Breidenbach .....444-5971  
Barbara Canning-Graziana .....444-0911  
Angela Herbst.....444-9353  
William Sharp.....444-5993  
Vacant .....444-6977  
Vacant .....444-0013  
Corvallis  
Kay Propst .....961-3596  
FAX Number .....444-0778

## Third Party Liability

2401 Colonial Dr, 2<sup>nd</sup> Fl, Helena, MT 59601-4909  
Supervisor, Olivia Roussan .....444-6004  
TPL Recovery Specialist, Cassie Keller .....444-4172  
TPL Recovery Specialist, Cindi Cieri.....444-1457  
Health Insurance Premium Payment (HIPP),  
Helen Taffs .....444-4552  
Lien & Estate Recovery, Team Lead, Lana Haynes .....444-7313  
TL Recovery Specialist, Stefani DeMars .....444-9085  
TPL (Outside Helena)  
Toll Free Number .....800 694-3084  
Health Insurance Premium Payment & HIPPA  
FAX Number .....444-1829

## Technology Services Division

111 N Sanders, Rm 301, Helena, MT 59601-4520  
Administrator, CIO, Stuart Fuller .....444-2794  
2827 Airport Rd, Helena, MT 59601-1203  
Business Security Analyst, Thomas Callaway .....444-1125  
Contracts Monitor, Cheryln Routzahn .....444-1367  
Contract Specialist, Amy Carpenter .....444-0981  
Security & Compliance Manager, Jackie Thiel .....444-6983  
Security Business Analyst, Chris Silvonon .....444-5794  
FAX Number .....444-4555

## Information Systems Bureau

2831 Airport Rd, Helena, MT 59601-1203  
Chief, Dan Forbes .....444-1794  
FAX Number .....444-9739



# Public Health & Human Services, Department Of

## Application Development & Support Section (ADSS)

2831 Airport Rd, Helena, MT 59601-1203

Computer Supervisor, Emil Glatz .....	444-5996
Computer Supervisor, Thomas Judge .....	444-5489
Lead Computer Application Engineer:	
Kathy Burt .....	444-1404
Marty Wangen .....	444-5994
Computer Application Engineer:	
Dennis Buck .....	444-0657
Shane Echo .....	444-4080
Sasha Harlow .....	444-4079
John Monday .....	444-4379
Dennis Prody .....	444-9618
Vacant .....	444-4082
Vacant .....	444-4321
Computer Programmer:	
Robin Baker .....	444-7439
Tom Briscoe .....	444-4078
Tim Determan .....	444-0902
Richard Jokela .....	444-5986
Michael Murphy .....	444-0922
Web Administrator, Brad Ricker .....	444-3006
Web Administrator, Sue Ann Tack .....	444-6953

## Database & Web Group (DAWG)

2823 Airport Rd, Helena, MT 59601-1203

Computer Supervisor, Casey Collins .....	444-0113
Database Administrator:	
Bruce Coensgen .....	444-0519
Chuck Noziska .....	444-9552
Vacant .....	444-0519
Systems Administrator:	
Jim Burton .....	444-3070
James Dominick .....	444-9554

## Network & Communications Bureau

111 N. Sanders, Rm 205, Helena, MT 59601-4520

Chief, Chris Gleason .....	444-1922
Network Systems Manager, Mary Gilbert .....	444-9601
Network Engineer:	
David Good .....	444-1916
Brett Lutkehus .....	444-4597
Darran Trench .....	444-5268
Rick Wilkowski .....	444-4520
Network Systems Analyst:	
Greg Bratcher .....	444-0997
Kathleen Kershaw .....	444-1652
Chris Manning .....	444-0986
Casey McMahon .....	444-6043
Kyle Saylor .....	444-5965
Matt Strachan .....	444-7463
Bob Williamson .....	444-3946
Steve Wilson .....	444-1832
Billings	
Jesse Hartmann .....	238-9612
Warm Springs	
Jerri Gillibrand .....	693-7154

## Network & Security Unit

Systems Security Officer, Christi Mock .....	444-9406
Computer Security Engineer,	
Sherry Mitschke .....	444-9602
Network Engineer – Billings	
Jarrod Lindsest .....	657-3176
Network Systems Analyst:	
Susan Spatzierath .....	444-5630
FAX Number .....	444-5924

## Technology Services Center (Help Desk)

111 N Saners, Rm 204, Helena, MT 59601-4520

Main Nuber .....	444-9500
Supervisor, Jerrod Williams .....	444-5487
Compter Support Specialist:	
James Haun .....	444-9641
Chris Matson .....	444-4598
John Sutherland .....	444-5283
Vacant .....	444-7497

## Project Management Bureau

2827 Airport Rd, Helena, MT 59620

Chief, Vacant .....	444-0639
Supervisor, Justyn Katsilas .....	444-0647
Project Manager:	
Melissa Begger .....	444-1911
Mike Earley .....	444-0655
Becky Giono .....	444-4137
Business Analyst:	
Cory Mabry .....	444-4133
Diana Lee .....	444-0433
Laurence Marshal .....	444-6751
Steve Oldham .....	444-9402
FAX Number .....	444-4555
Deloitte Help Desk .....	855 682-4463
Northrop Grumman Help Desk .....	444-4125
Northrop Grumman Help Desk	
Toll Free Number .....	800 285-2361

# Public Health & Human Services, Department Of

## Certification Bureau

2401 Colonial Dr, PO Box 202953, Helena, MT 59620-2953  
Main Number ..... 444-2099  
Chief, Vacant ..... 444-2038  
Certified Nurse Aide Registry,  
Vacant ..... 444-4980  
CLIA Program ..... 444-2099  
Life Safety Code Supervisor ..... 444-2099  
Long Term Care Supervisor ..... 444-2099  
Non Long Term Care Supervisor ..... 444-2099  
Nursing Facilities Abuse Hotline ..... 444-4193  
Or Toll Free ..... 800-762-4618  
FAX Number ..... 444-3456  
E-Mail ..... mtssad@mt.gov

## Licensure Bureau

2401 Colonial Dr, Helena, MT 59620-2953  
Main Number ..... 444-2676  
Chief, Becky Fleming-Siebenaler ..... 444-7770  
Health Care Program Manager,  
Leigh Ann Holmes ..... 444-1575  
CD Evaluator, Heather Taylor ..... 444-4901  
Community Residential Program Manager,  
(Anaconda) Julie Fink ..... 563-3448  
Community Residential Administrative Assistant,  
Kathy Cook ..... 444-2921  
Construction Consultant, Joseph Merrill ..... 444-6794  
HC Facility Surveyor:  
Harry Dziak ..... 444-0572  
Tara Popp ..... 444-9138  
Linda Egebjerg ..... 444-5401  
Program Support Manager, Vacant ..... 444-1441  
Marijuana Program, Amy Goetze ..... 444-5211  
Permit Technician, Monica Taylor ..... 444-2746  
Radiological Health Coordinator, Vacant ..... 444-2868  
Administrative Specialist, Lewli Howe ..... 444-9519  
FAX Number ..... 444-1742

## Child Care Licensing

Child Care Licensing Program Manager,  
Stephanie Goetz ..... 444-1510  
Child Care Specialist:  
Anna Haire ..... 444-1954  
Karl Job ..... 444-6587  
Penny Job ..... 444-3074  
Gloria Tatchell ..... 444-1954  
Child Care Licensing Technician:  
Ali Cornwell ..... 444-0479  
Suzanne Gravely ..... 444-2012  
Administrative Support, Mary Stukaloff ..... 444-9460

## Program Compliance Bureau

2401 Colonial Dr, 2nd Fl, Helena, MT 59620-2953  
Chief, Michelle Truax ..... 444-4120  
Recovery Audit Contractor (RAC), Mike Murry ... 444-4168  
Payment Error Rate Measurement (PERM),  
Heather Smith ..... 444-4171  
FAX Number ..... 444-1829

## Program Integrity Section

2401 Colonial Dr, 2nd Fl, Helena, MT 59620-2953  
Supervisor,  
Stephen Kranich ..... 444-9356  
Quality Control Team Lead, Jodi Dalbec ..... 444-9465  
Quality Control Team Lead, Heather Kerker ..... 444-4508

Financial Statistician,  
Rolene Benson ..... 444-9361  
Quality Control Auditor:  
Kristyn Anderson ..... 453-0585  
Toni Austad ..... 362-4937  
Susan Dickinson ..... 329-1558  
Teresa Jones ..... 364-2384  
Jamie LaCroix ..... 256-2325  
Chantel Lane ..... 256-2359  
Barb Lindquist ..... 782-5481  
Theresa Matye ..... 444-3084  
Brenda Paulsen ..... 444-1466  
Niki Stafford ..... 329-5435  
Jodi Stephenson ..... 329-1557  
Program Integrity Investigator:  
Martin Guhl ..... 444-1319  
Amy Hill ..... 329-1320  
Lori Stapp ..... 444-1582  
Nancy White ..... 444-4240  
Program Integrity Auditor, Recipient Fraud  
Referral Hot Line ..... 800-221-6308  
Fax Number ..... 444-0778

## Surveillance Utilization & Review Section

2401 Colonial Dr, 2<sup>nd</sup> Fl, Helena, MT 59620-2953  
Supervisor, Jennifer Tucker ..... 444-4586  
Team Lead, Barbara Doggett ..... 444-4281  
Auditor:  
Nancy Barry ..... 453-0225  
Jennifer Bergmann ..... 444-6826  
Helena Breidenbach ..... 444-5971  
Barbara Canning-Graziana ..... 444-0911  
Angela Herbst ..... 444-9353  
Rob Ilkins ..... 444-0013  
Juleah Ryder ..... 444-6977  
William Sharp ..... 444-5993  
Corvallis  
Kay Propst ..... 961-3596  
FAX Number ..... 444-0778

## Third Party Liability

2401 Colonial Dr, 2<sup>nd</sup> Fl, Helena, MT 59620-2953  
Supervisor, David Schiefen ..... 444-6004  
Tort Recovery (A-K), Julie Davis ..... 444-4172  
Tort Recovery (L-M) James Oster ..... 444-4157  
Health Insurance Premium Payment (HIPP),  
Helen taffs ..... 444-4552  
Lien & Estate Recovery Specialist,  
James Oster ..... 444-4157  
Overpayments, Monica West ..... 444-9085  
HIPPA Program Officer, Vacant ..... 444-7459  
TPL (Outside Helena)  
Toll Free Number ..... 800 694-3084  
Health Insurance Premium Payment & HIPPA  
FAX Number ..... 444-1829

## Technology Services Division

111 N Sanders, Rm 301, Helena, MT 59620  
Administrator, CIO, Stuart Fuller ..... 444-2794

2827 Airport Rd, Helena, MT 59620  
Contracts Monitor, Cheryln Routzahn ..... 444-1367  
Contract Specialist, Amy Blixt ..... 444-0981  
Health Information Technology Manager,  
Vacant ..... 444-0928  
Security & Compliance Manager, Jackie Thiel ..... 444-6983

# Public Health & Human Services, Department Of

Security Business Analyst, Chris Silvonen..... 444-5794  
FAX Number ..... 444-4555

## Information Systems Bureau

2831 Airport Rd, Helena, MT 59620  
Chief, Dan Forbes..... 444-1794  
FAX Number ..... 444-9739

## Application Development & Support Section (ADSS)

2831 Airport Rd, Helena, MT 59620  
Computer Supervisor, Emil Glatz..... 444-5996  
Computer Supervisor, Alan Winersteen ..... 444-4130  
Lead Computer Application Engineer:  
Kathy Burt..... 444-1404  
Marty Wangen ..... 444-5994  
Computer Application Engineer:  
Dennis Buck ..... 444-0657  
Candace Coefield..... 444-4321  
Shane Echo ..... 444-4080  
Sasha Harlow..... 444-4079  
Thomas Judge..... 444-5489  
John Monday ..... 444-4379  
Dennis Prody ..... 444-9618  
Dan Stone ..... 444-4082  
Vacant ..... 444-2710  
Vacant ..... 444-3006  
Computer Programmer:  
Robin Baker..... 444-7439  
Tim Determan..... 444-0902  
Richard Jokela ..... 444-5986  
Michael Murphy ..... 444-0922  
Colin Willett ..... 444-6953

## Database & Web Group (DAWG)

2823 Airport Rd, Helena, MT 59620  
Computer Supervisor, Vacant ..... 444-0113  
Database Administrator:  
Mark Malensek ..... 444-1974  
Chuck Noziska ..... 444-9552  
Vacant ..... 444-0519  
Systems Administrator, Doug Holly ..... 444-9554  
Web Administrator, Jim Burton ..... 444-3070

## Network & Communications Bureau

111 N Sanders, Rm 205  
1400 Broadway, Rms B204 & A112  
Helena, MT 59620  
Chief, Chris Gleason ..... 444-1922  
Network Systems Manager, Mary Gilbert ..... 444-9601  
Network Engineer Lead, Billings,  
Jarrod Lindseth ..... 657-3176  
Network Engineer:  
Jamie Beckman..... 444-3946  
David Good ..... 444-1916  
Darran Trench..... 444-5268  
Network Systems Analyst:  
Greg Bratcher ..... 444-0997  
Kathleen Kershaw ..... 444-1652  
Chris Manning..... 444-0986  
Casey McMahon ..... 444-6043  
Rick Wilkowski ..... 444-4520  
Jerrold Williams ..... 444-5487  
Steve Wilson..... 444-1832  
Kyle Saylor ..... 444-5965

Vacant ..... 444-3948  
Billings  
Jesse Hartmann ..... 238-9612  
Warm Springs  
Jerri Gillibrand ..... 693-7154

## Network & Security Unit

Systems Security Officer, Christi Mock..... 444-9406  
Computer Security Engineer,  
Sherry Mitschke ..... 444-9602  
Scott Fields ..... 444-7463  
Network Systems Analyst:  
Susan Spatzierath ..... 444-5630  
FAX Number ..... 444-5924

## Technology Services Center (Help Desk)

111 N Sanders, Rm 204, Helena, MT 59620  
Main Number..... 444-9500  
Supervisor, Sue Ann Tack ..... 444-4597  
Computer Support Specialist:  
James Haun ..... 444-9641  
Chris Matson ..... 444-4598  
Brad Ottoson..... 444-5929  
Brad Ricker ..... 444-7497  
John Sutherland..... 444-5283

## Project Management Bureau

2827 Airport Rd, Helena, MT 59620  
Chief, Harold Bruce ..... 444-0639  
Supervisor, Justyn Katsilas..... 444-0647  
Project Manager:  
Melissa Begger ..... 444-1911  
Mike Earley ..... 444-0655  
Becky Giono ..... 444-4137  
Thompson Falls  
Marcie Tomas ..... 827-8106  
Business Analyst:  
Cory Mabry ..... 444-4133  
Diana Lee..... 444-0433  
Laurence Marshal ..... 444-6751  
Steve Oldham..... 444-9402  
FAX Number ..... 444-4555  
Deloitte Help Desk..... 855 682-4463  
Northrop Grumman Help Desk ..... 444-4125  
Northrop Grumman Help Desk  
Toll Free Number ..... 800 285-2361

# Public Instruction, Office Of

## Superintendent's Office

1227 11th Ave, 2nd Fl, PO Box 202501,  
Helena, MT 59620-2501  
General Information..... 444-3095  
Toll Free Number..... 888 231-9393  
Website.....opi.mt.gov/  
TTY 1300 11th Ave Reception Desk..... 444-0235  
TTY 1227 11th Ave Reception Desk..... 444-0169  
Superintendent of Public Instruction,  
Denise Juneau..... 444-5658  
Executive Assistant to Superintendent,  
Billie LeDeau..... 444-5658  
Deputy Superintendent, Dennis Parman ..... 444-5643  
Executive Assistant to Deputy Superintendent,  
Amy Kruse..... 444-5643  
Chief of Staff, Madalyn Quinlan..... 444-3168  
Communications Director,  
Emilie Ritter Saunders..... 444-3160  
Policy Advisor for Community Learning Partnerships,  
Deb Halliday..... 444-3559  
Graduation Matters Program Assistant,  
Jennifer Bezanson..... 444-3526  
Special Education Projects, Terry Kendrick..... 444-3449  
Statewide Student Assessment, Judy Snow..... 444-3656  
Assessment Coordinator, Yvonne Field ..... 444-0748  
Assessment Administration Specialist,  
Angie Koehler..... 444-3511  
FAX Number ..... 444-2893

## Human Resources

1227 11th Ave, 1st Fl, PO Box 202501  
Helena, MT 59620-2501  
Human Resource Manager, Tom Antonick ..... 444-3161  
Human Resource Specialist:  
Dennie Munro..... 444-2673  
Kristy Schaan..... 444-2673  
EEO/Title IX, Tom Antonick..... 444-3161  
FAX Number..... 444-1369

## Legal Division

1227 11th Ave, 2nd Fl, PO Box 202501  
Helena, MT 59620-2501  
Chief Legal Counsel, Ann Gilkey..... 444-4402  
Early Assistance Program Director,  
Mandy Gibbs ..... 444-5664  
Legal Administrative Officer,  
Linda Brandon-Kjos..... 444-4402  
Paralegal, Bev Marlow ..... 444-3172  
FAX Number..... 444-2893

## Educator Licensure Program

1201 11th Ave, 1st Fl, PO Box 202501  
Helena, MT 59620-2501  
Program Manager, Shannon Koenig ..... 444-3150  
Licensing Specialist:  
Lorri Weiss..... 444-3150  
Bekki Flanagan..... 444-3150  
Renewal Units/Approved Providers..... 444-3150  
FAX Number..... 444-0743

## Department Of Education Services

1300 11th Ave, 2nd Fl, Helena, MT 59620  
Assistant Superintendent:  
Nancy Coopersmith..... 444-5541  
Steven York ..... 444-4434  
Program Specialist, Tobie Liedes..... 444-2417

Reception/Referral 1300 11th Ave,  
Mary Ann Gregory..... 444-3693  
ESEA/NCLB Consolidated Application,  
Nancy Coopersmith..... 444-5541  
US Senate Youth Scholarship, Tobie Liedes ..... 444-2417  
Robert C Byrd Scholarship, Tobie Liedes ..... 444-2417  
FAX Number..... 444-1373

## Accreditation and Educator Preparation Division

1300 11th Ave, 2nd Fl, Helena, MT 59620  
Division Administrator,  
Linda Vrooman Peterson..... 444-5726  
Director of Professional Learning and Technology  
Support, Michael Hall ..... 444-4422  
Accreditation Specialist, Vacant ..... 444-4436  
Accreditation Compliance Specialist, Patty Muir 444-4317  
Accreditation Data Specialist, Effie Benoit ..... 444-2410  
Administrative Specialist, Rehanna Olson..... 444-3114  
Blue Ribbon Schools, Rehanna Olson..... 444-3114  
E-Rate, Michael Hall ..... 444-4422  
Gifted/Talented & RESA Specialist,  
Julia Cruse ..... 444-0769  
Higher Education Act Title II,  
Linda Vrooman Peterson..... 444-5726  
Instructional Technology, Michael Hall ..... 444-4422  
Middle School Reviews, Michael Hall..... 444-4422  
PIR Information, Effie Benoit ..... 444-2410  
Educator Preparation,  
Linda Vrooman Peterson ..... 444-5726  
Title II, Part A, State Level Activities,  
Kimberly Vinson ..... 444-1852  
FAX Number..... 444-1373

## Content Standards & Instruction

1300 11th Ave, 2nd Fl, Helena MT 59620  
Division Administrator, Jael Prezeau..... 444-3128  
Data Assistant, Tara Steinke ..... 444-3538  
English Language Arts Instructional Specialist,  
Christy Mock ..... 444-0736  
Library-Information Literacy Instructional Specialist,  
Colet Bartow ..... 444-3583  
Math Instructional Specialist, Jacob Warner .... 444-0706  
Science Instructional Specialist,  
Christina DeWald ..... 444-3557  
FAX Number..... 444-1373

## Audiovisual Library

Western Montana College, Dillon, MT ..... 683-7492

## Career Technical & Adult Education Division

1300 11th Ave, 2nd Fl, Helena MT 59620  
Division Administrator, TJ Eyer ..... 444-7915  
Accountability Specialist, Diana Fiedler ..... 444-9019  
Administrative Specialist, Mary Ann Gregory ... 444-9076  
Adult Basic & Literacy Education Unit Manager,  
Margaret Bowles..... 444-4443  
Adult Education Program Specialist/HiSet Specialist,  
Carol Flynn ..... 444-1691  
Agricultural Education Specialist, Brad King..... 444-4451  
Business & Marketing Education Specialist,  
Eric Swenson ..... 444-7991  
Carl D Perkins Grant Administrator, TJ Eyer .... 444-7915  
Family & Consumer Sciences Education Specialist,

# Public Instruction, Office Of

Megan Vincent.....444-3599  
High School Equivalency Specialist,  
Marianne Schomaker..... 444-4438  
Health Science Education Specialist,  
Renee Harris..... 406-994-6986  
Industrial Technology Education Specialist,  
Don Michalsky..... 444-4452  
Technology Education, Don Michalsky..... 444-4452  
Veterans Ed Director & OJT/APP Program Manager,  
Kenneth Gemlich ..... 444-4122  
Veterans IHL/NCD Program Manager,  
Josh Adelblue..... 444-0691  
FAX Number..... 444-1373

## Educational Opportunity & Equity Division

1300 11th Ave, 1st Fl, PO Box 202501  
Helena, MT 59620-2501  
Division Administrator & Title I-Part A Director,  
BJ Granbery ..... 444-4420  
Student Loan Cancellation, Shawna Pieske..... 444-5660  
Title I-Part A Assistant Director,  
Jack O'Connor ..... 444-3083  
Title I- A & D, Homeless Specialist,  
Heather Denny ..... 444-3551  
Title I Administrative Assistant:  
Shawna Pieske..... 444-5660  
Clare Bridge ..... 444-0906  
FAX Number for the above..... 444-3924  
Title I Instructional Innovations Unit Director,  
Debbie Hunsaker ..... 444-0733  
Title I Instructional Innovations Specialist:  
(Colstrip) Gwen Poole..... 431-5674  
Tara Ferriter-Smith ..... 444-0758  
Title I Instructional Innovations Administrative Assistant,  
Sheri Harlow ..... 444-0864  
Title II – Part A Grants to Districts,  
Patricia Johnson..... 444-2736  
Title VI – Rural Education Initiative,  
Patricia Johnson..... 444-2736  
Title II & Title VI FAX Number ..... 444-1373

### 1300 11th Ave, 2nd Fl

Title I Instructional Innovations Unit Director,  
Debbie Hunsaker  
Migrant Education (Title I Part C) Director,  
Angela Branz-Spall..... 444-2423  
Migrant Education Hotline ..... 800 580-0740  
Migrant Statewide Field Offices, Rural Employment  
Opportunities ..... 442-7850  
Migrant Program Assistant, Clare Bridge ..... 444-0906  
Striving Readers Director, Debbie Hunsaker .... 444-0733  
Striving Readers Specialist,  
Gwen Poole (Colstrip)..... 438-5674  
Terri Barclay ..... 444-0753  
Liz Tuss (for messages) ..... 444-0864  
Striving Readers FAX number ..... 444-1373  
Title I School Support Unit Director (School Support Advisors/  
School Support Consultants),  
Kathi Tiefenthaler ..... 444-1872  
Title I School Support Specialist, Leslie Mills.... 444-0686  
Title I School Support Coordinator, Lisa Griffin 444-0686  
Title I School Support FAX Number ..... 444-1373

## Indian Education Division

1300 11th Ave, 1st Fl, PO Box 202501  
Helena, MT 59620-2501

Indian Education Director,  
Mandy Smoker-Broadus..... 444-3013  
Title III Indian Education Specialist,  
Natalee Rowe ..... 444-3482  
Indian Education Administration Assistant,  
Joan Franke ..... 444-3694  
Indian Education Specialist:  
Mike Jetty ..... 444-0720  
Jennifer Stadum ..... 444-0725  
Sarah Pierce..... 444-0726  
American Indian Youth Development Coordinator,  
Don Wetzel ..... 444-4527  
Caring Schools Coordinator,  
Stephanie Iron Shooter ..... 530-4364  
Caring Schools Program Assistant,  
Karla Two Two..... 969-6505  
Administrative Assistant, Jenine Synness.. 696-9830  
Evaluation & Professional Development Specialist,  
Dr. Jo Swain ..... 661-3247  
Wrap Around Facilitators:  
Wyola, Joy Buckley ..... 461-1102  
FAX Number (Unit) ..... 444-3924

## Measurement & Accountability Division

1300 11th Ave, 1st Fl, PO Box 202501  
Helena, MT 59620-2501  
Division Administrator, Susan Mohr ..... 444-0793  
Data Collections Bureau Chief, Jamey Ereth .... 444-4409  
AIM Unit Manager, Gail Harms..... 444-3494  
School Staffing Project Manager,  
Danielle Murphy..... 444-1625  
Research & Analysis Manager, Assessment:  
Scott Furois ..... 444-3545  
Vacant ..... 444-4527  
Research & Analysis Manager:  
Vacant..... 444-6712  
Business Analyst, Anne Bauer ..... 444-0467  
Achievement Gap, Eric Meredith ..... 444-3642  
GEMS Business Analyst, Denise Bond ..... 444-9676  
K20 Data Research Analyst, Brett Carter ..... 444-2080  
Data Information Specialist, Andy Boehm ..... 444-0375  
Home/Private Schools Information Coordinator,  
Lindy Miller ..... 444-6774  
Student Records Manager, Candi Standall..... 444-3495  
NAEP State Coordinator, Ashley McGrath ..... 444-3450  
AIM Help Desk and Student Records Specialist,  
Jim Oberembt ..... 444-0714  
FAX Number..... 444-3924

## Health Enhancement & Safety Division

1201 11th Ave, 1st & 2nd Fl, PO Box 202501  
Helena, MT 59620-2501  
Division Administrator, Karin Olsen Billings .... 444-0829  
FAX Number..... 444-2955

## Coordinated School Health Unit

1201 11th Ave, 2nd Fl, PO Box 202501  
Helena, MT 59620-2501  
Program Director, Tracy Moseman ..... 444-3000  
Administrative Assistant, Leona Wetherall..... 444-0751  
Emergency Planning for Schools,  
Amanda Domino ..... 444-1964  
Health/Physical Education, Susan Court..... 444-3178  
School Health Profiles, Susan Court ..... 444-3178

# Public Instruction, Office Of

Coordinated School Health, Tracy Moseman .... 444-3000  
Suspension/Expulsion Data Collection,  
Amanda Domino ..... 444-1951  
AWARE Program Manager, Jordan Brown... 444-0773  
21st Century Community Learning Center Program  
Coordinator, Mary Ellen Earnhardt ..... 444-3519  
21st Century Community Learning Center Data  
Specialist, Amanda Domino ..... 444-1964  
Tobacco Prevention Education Specialist,  
Kris Minard ..... 444-0785  
Youth Risk Behavior Survey, Susan Court ..... 444-3178  
FAX Number..... 444-2955

## School Nutrition Programs Unit

Program Director, Christine Emerson..... 444-2502  
Administrative Assistant:  
Clay Hickman ..... 444-2501  
Data Control Specialist, Alison Wolf..... 444-4413  
Program Specialist:  
Teresa Motlas ..... 444-3532  
Summer food Service Program Manager (Missoula),  
Emily Dunklee ..... 461-9917  
School Breakfast Program Manager (Bozeman),  
Tara Ray ..... 431-2920  
Jill Griffin ..... 444-3574  
Fresh Fruit & Vegetable Program Manager,  
Camille McGoven ..... 444-4415  
Food Distribution Program Manager,  
Tessa Bailly ..... 444-4412  
Montana Team Nutrition Program Director,  
Katie Bark (MSU-Bozeman) ..... 994-5641  
Foodservice and Nutrition Education Trainer, Assitant Dir.  
Molly Stenberg (MSU-Bozeman) ..... 994-7217  
Nutrition Education/Farm to School Trainer,  
Aubree Roth (MSU-Bozeman) ..... 994-5996  
Administrative Assistant,  
Mary Ann Harris (MSU-Bozeman) ..... 994-5397  
FAX Number (School Nutrition Programs) ..... 444-2955  
FAX Number  
(Montana Team Nutrition Program) ..... 994-7300

## Traffic Educaiton Unit

Driver Education/Advanced Driver Education,  
Program Director, Fran Penner-Ray..... 444-4396  
Program Specialist, Patricia Borneman ..... 444-4432  
FAX Number..... 444-2955

## Non-OPI Health & Safety

Immunization, DPHHS..... 444-6978  
TB Testing Requirements, DPHHS ..... 444-0275  
Motorcycle Safety Education, MSU Northern,  
Jim Morrow ..... 800 922-BIKE

## Special Education Division

1300 11th Ave, 1st Fl, PO Box 202501  
Helena, MT 59620-2501  
Division Administrator, Frank Podobnik..... 444-4428  
IDEA B Program Manager, Dick Trerise..... 444-4429  
Information, Project REAL Administrative Assistant,  
Kelley Brown ..... 444-5661  
Part B Administrative Officer, Marlene Wallis ... 444-2504  
CSPD/MBI/SIG Secondary Transition Administrative  
Specialist, Melissa Niemi ..... 444-0037  
Data Accountability Specialist:  
Anne Rainey..... 444-4430  
Mary Graff ..... 444-0685  
Jan Duiker ..... 444-7432

Hearing Conservation Program, Kelley Brown.. 444-5661  
Early Assistance Program Director,  
Mandy Gibbs ..... 444-5664  
IDEA Instructional Strategies Specialist/RTI  
Coordinator, Vacant ..... 444-0923  
School Climate Transformation Coordinator,  
Iris Ziegler ..... 444-0794  
School Improvement/Monitoring Specialist,  
Ruth Miller ..... 444-1579  
School Improvement/Compliance Specialist,  
Marla Swanby ..... 444-0044  
Personnel Development Grant Specialist,  
Annette Young ..... 444-0299  
Autism Specialist, Doug Doty ..... 459-5303  
School Improvement:  
Preschool/Monitoring Specialist,  
Danielle McCarthy ..... 444-0452  
Compliance Specialist, Francisco Roman ..... 444-4426  
Compliance Unit Manager, Dale Kimmet ..... 444-0742  
Professional Development Unit Manager – School  
Improvement Initiative Director/CSPD/Montana  
Behavioral Initiative /Significant Needs Services,  
Susan Bailey-Anderson..... 444-2046  
Program Improvement Specialist, Erin Butts ... 444-0688  
FAX Number ..... 444-3924

## Department Of Operations

1227 11th Ave, 1st Fl, PO Box 202501, Helena, MT 59620  
Assistant Superintendent, Kenneth Bailey ..... 444-2562  
Reception/Referral, Kelli Webb/Eileen Burns.... 444-3680  
FAX Number..... 444-1369

## Centralized Services Division

1227 11th Ave, 1st Fl, PO Box 202501, Helena, MT 59620  
Division Administrator, Jay Phillips ..... 444-4523  
Accounting Supervisor, Charlotte McMillin ..... 444-2561  
Accounts Receivable/Federal Reporting,  
Heather Zimmer ..... 444-1961  
Budget Analyst, Lynnette Lake ..... 444-2563  
E-Grants Coordinator, Kate Vatter ..... 444-7841  
E-Grants Designer & Ed Facts Coordinator,  
Karla Beagles ..... 444-0764  
Payroll, Carol Loomis..... 444-4407  
Purchasing Agent, Carol Monroe ..... 444-4404  
State & Federal Grants Accountant:  
Leisa Blanton ..... 444-4403  
Juli Tenneson ..... 444-3408  
Procurement Technician, Whitney Williams ..... 444-3504  
Mail Room, Lee Cook..... 444-3148  
Accounting Technician:  
Patty Niemi ..... 444-3692  
Julia Viergutz ..... 444-0768  
Graphic Design Specialist, Ellen Leidl..... 444-4424  
FAX Number..... 444-1369

## School Finance Division

1227 11th Ave, 2nd Fl, PO Box 202501, Helena, MT 59620  
Division Administrator, Janelle Mickelson ..... 444-3249  
Budget Analyst/Data Manager, Paul Taylor..... 444-1257  
Financial Specialist:  
Budgets/Payments/Enrollment/Facilities Reimbursement,  
Mari Haefka ..... 444-1960  
Enrollment/Budget Amendments/Taxable Value & Structure  
Change, Nica Merala ..... 444-4401  
Pupil Transportation, Donell Rosenthal ..... 444-3024  
School Finance Training/ImpactAid/Tuition/Elections,  
Nicole Thuotte ..... 444-4524

# Public Instruction, Office Of

Facilities Reimbursement/Budgets/Payments,  
Kathleen Wanner ..... 444-9852  
Auditor/Audit Monitoring/GAAP Accounting,  
Stephen Hamel..... 444-0783  
Computer Support Specialist/MAEFAIRS HELP Desk,  
Debbie Casey ..... 444-3096  
FAX Number..... 444-0509

## Information Technology Services Division

1227 11th Ave, 1st Fl, PO Box 202501, Helena, MT 59620  
Division Administrator, Jim Gietzen..... 444-0709  
School Computer Equipment Program,  
Scott Buswell ..... 495-9695  
FAX Number..... 444-1369

## Network Services Bureau

1227 11th Ave, 1st Fl, PO Box 202501, Helena, MT 59620  
Bureau Chief, Mauel Soto..... 444-3031  
Database Administrator:  
Don Peterson ..... 444-3539  
Jake Massman ..... 444-0715  
Lead Network Administrator, Alan Grover ..... 444-3502  
Network Administrator:  
Brett Lutkenhus..... 444-0500  
Matt Strachan ..... 444-3541  
Security Officer/Help Desk, Curt Norman ..... 444-3448  
Help Desk, Briana Ybarra ..... 444-0087  
FAX Number..... 444-1369

## Resource Center

1300 11th Ave, 1st Fl, PO Box 202501, Helena, MT 59620  
Bureau Chief/Librarian, Cheri Bergeron ..... 444-2083  
Research Specialist, Allison Badger ..... 444-2082  
FAX Number..... 444-3924

## Systems Development Bureau

1227 11th Ave, 1st Fl, PO Box 202501, Helena, MT 59620  
Bureau Chief, Michael Sweeney ..... 444-4411  
Business Analyst, Carmen Pennington ..... 444-0726  
Computer Systems Analyst:  
Cindie Tenneson ..... 444-1962  
Lynnette Geske ..... 444-9860  
Joseph Pliley ..... 444-9690  
Vicki Thacker..... 444-9870  
Lisa Dwyer ..... 444-1626  
Stuart Bailey ..... 444-1641  
Cindy Swank ..... 444-0730  
Steve Meredith ..... 444-3563  
Janet Andrew ..... 444-2765  
Project Manager, Susan Murray ..... 444-0727  
FAX Number..... 444-1369

# Public Service Commission

## General Information

1701 Prospect Ave, Vista Sq Bldg, PO Box 202601  
Helena, MT 59620-2601  
Website.....<http://www.psc.mt.gov>  
Main Number..... 444-6199  
TDD/Voice (Telephone Device for the Deaf) ..... 444-4212  
FAX Number..... 444-7618  
Utility Consumer Complaints..... 444-6150 or 800-646-6150

## Public Service Commission

Chairman, Brad Johnson ..... 444-6169  
Vice Chairman, Travis Kavulla ..... 444-6166  
Commissioners:  
    Bob Lake ..... 444-6167  
    Kirk Bushman..... 444-6165  
    Roger Koopman..... 444-6168  
Paralegal/Commission Secretary,  
    Aleisha Solem ..... 444-6170

## Legal Division

Chief Counsel, Justin Kraske..... 444-6376  
Counsel:  
    Vacant ..... 444-6187  
    Laura Farkas ..... 444-6179  
    Jeremiah Langston..... 444-6178

## Centralized Services Division

Administrator, Mandi Hinman ..... 444-6175  
Financial Specialist, Angelina Pierson ..... 444-6195  
Computer Systems Analyst, Phillip English..... 444-6172  
Administrative Support:  
    Sandy Scherer..... 444-6180  
    Shauna Simpson ..... 444-6199  
    Michael Maas ..... 444-6174

## Regulatory Division

Administrator, Will Rosquist ..... 444-6359  
Rate Design ..... 444-6359  
Revenue Requirements & Audits ..... 444-6193  
Consumer Affairs, Tina Shorten ..... 444-6380  
Engineering/Pipeline Safety, G Joel Tierney..... 444-6181  
Transportation ..... 444-4266  
Public Policy & Transmission, Bob Decker..... 444-7627



# Revenue, Department Of

## General Information

Mitchell Bldg, 125 N Roberts, PO Box 5805  
Helena, MT 59604-5805..... 444-6900  
Website..... www.revenue.mt.gov  
TTY ..... 444-2830

## Call Center

Helena..... 444-6900  
Outside of Helena ..... 866 859-2254

**For questions relating to the tax types below, please contact our main Call Center number above, or send a fax to the corresponding number.**

Individual Income Tax  
FAX Number..... 444-4091  
Or ..... 444-0750  
Property Assessment FAX Number ..... 444-9383  
Business Taxes - See specific numbers below:  
FAX Number Corporation Income Tax ..... 444-2900  
FAX Number Liquor Licensing ..... 444-0722  
FAX Number Centralized Property Assessment ..... 444-6642  
FAX Number Natural Resource Tax ..... 444-2900  
FAX Number Withholding Tax ..... 444-4091  
FAX Number Miscellaneous Taxes (Used for all tax types unless otherwise noted) ..... 444-7977  
FAX Number Lodging & Facility Use Tax (Accommodations)..... 444-7977  
FAX Number Bed, Consumer Counsel, Public Service ..... 444-7977  
FAX Number Commission, 911/TDD, Telecom, Tel & Universal Access Fund Surcharge..... 444-7977  
FAX Number Cigarette/Tobacco Tax ..... 444-7977  
FAX Number eStop Licensing ..... 444-7723  
FAX Number Unclaimed Property Claims..... 444-7723  
FAX Number Unclaimed Property Holding Reporting ..... 444-7997  
FAX Number Forms ..... 444-0731  
FAX Number Human Resources ..... 444-6998

## Director's Office

Rm 455, Mitchell Bldg, PO Box 5805 Helena, MT 59604-5805  
Director, Mike Kadas..... 444-1900  
Deputy Director, Gene Walborn ..... 444-0908  
Management Officer, Kristan Barbour ..... 444-2762  
Public Information Officer, MaryAnn Dunwell ..... 444-6700  
Budget Analyst, Cindy Trimp ..... 444-6739  
Taxpayer Assistance & Public Outreach Director, Kristan Barbour ..... 444-2762  
FAX Number ..... 444-3696

## Legal Services

Chief Legal Counsel, Dan Whyte ..... 444-3340  
Deputy Chief Legal Counsel, Dave Stewart ..... 444-4241  
Fax Number ..... 444-3696  
Dispute Resolution Officer, Laura Cunningham ..... 444-3131  
Joanna Wilson..... 444-5889

## Tax Policy & Research

Director, Ed Caplis..... 444-3531

## Human Resources

Main Number..... 444-9858  
Human Resources, Charles Geary ..... 444-2865  
Education & Training, Jason Slead ..... 444-9564  
Payroll, Jamie Schell ..... 444-2867  
FAX Number..... 444-6998

## Information Technology

Director, Tim Bottenfield ..... 444-4395  
Quality Assurance & Applications Support Manger, Bob Finstad..... 444-6455  
Network Services Manger, Christie McDowell..... 444-7938  
Administrative Services Manger, Lynn Cheek ..... 444-2853  
FAX Number..... 444-7997

## Security Office

Chief Security Officer, Margaret Kauska ..... 444-9535  
Fax Number ..... 444-4375

## Business & Income Taxes Division

Main Number..... 444-6900  
Administrator, Lee Baerlocher ..... 444-3717  
Management Officer, June McLeod ..... 444-2444  
Fax Number ..... 444-6642

## Property Assessment Division

Administrator, Cynthia Monteau Moore ..... 444-7968  
Bureau Chief, Gordon Conn ..... 444-0499  
Management Officer, Mary Suptic..... 444-0494  
FAX Number..... 444-9383

## Liquor Control

Main Number..... 444-6900  
Administrator, Shauna Helfert ..... 444-1464  
Management Officer, Shelley Clinch ..... 444-4324  
Liquor Distribution, Customer Service (in state) ..... 800 332-6135

## Citizen Services & Resource Management

Main Number..... 444-6900  
Administrator, Steve Austin ..... 444-1479  
Management Officer, Rian Miller ..... 444-6966  
FAX Number..... 444-7723  
Or ..... 444-7724

# Secretary Of State

## General Information

State Capitol, Rm 260, PO Box 202801  
Helena, Montana 59620-2801  
Website ..... <http://www.sos.mt.gov>  
General Information..... 444-2034  
TTY..... 444-9068  
Main FAX Number ..... 444-3976  
Voter Registration (Voting Information Only)  
Toll Free Number ..... 888 884-8683

## Executive

Capitol Bldg, Rm 260  
Secretary of State, Linda McCulloch ..... 444-4195  
Chief of Staff, Eric Stern ..... 444-2087  
Deputy Secretary of State, Jane Demaray ..... 444-5359  
Chief Legal Counsel, Jorge Quintana ..... 444-5375  
Communications Director, Emily Dean ..... 444-2807  
Executive Assistant, Sue Tinsley ..... 444-4195  
Administrative Assistant, Genna Dunbar ..... 444-1569  
Outreach Director, Katrina Schweitzer ..... 444-4239  
Paralegal, Jeanne Wolf ..... 444-4277  
FAX Number ..... 444-4249

## Administrative Rules & Notary Services

1236 E 6th Ave  
Administrative Rules & Notary  
Services Deputy, Laura Vachowski ..... 444-5596  
Notary Program Specialist, Lori Hamm ..... 444-5379  
Notary Specialist, Della Dobbins ..... 444-1877  
Administrative Rules Editor, Debra Morrell ..... 444-2842  
Administrative Rules Assistant Editor,  
Thomas Kreissler ..... 444-2055  
FAX Number ..... 444-4263

## Business Services

Capitol Bldg, Rm 260  
Business Registration Customer Service ..... 444-3665  
UCC Customer Service ..... 444-2468  
Annual Reports Customer Service ..... 444-5522  
Business Services Deputy, Tana Gormely ..... 444-2896  
Business Services Deputy Support Temp,  
Laura Belgrave ..... 444-3279  
Marilu Hanson ..... 444-0489  
Business Ops Supervisor-Compliance  
Scott Foskette ..... 444-6364  
Compliance Technician:  
Pam Bourassa ..... 444-6177  
Jackie Windon ..... 444-6413  
Jaeger Rusher ..... 444-3242  
Jacob Burton ..... 444-5483  
Stephanie Kuster ..... 444-7912  
Ted Harkness ..... 444-3283  
Business Ops Supervisor – UCC/AR:  
Tim Busby ..... 444-5373  
Customer Service:  
Yoli Fitzsimmons ..... 444-2458  
Roberta Rehbein ..... 444-4427  
UCC:  
Afton Melcher ..... 444-7054  
Vicki Meyer ..... 444-3285  
Annual Reports Technician:  
Colleen Latham ..... 444-4357  
Julie Kriedeman ..... 444-4273  
FAX Number ..... 444-4196

## Elections & Government Services

Capitol Bldg, Rm 260

Elections & Government Services Deputy,  
Lisa Kimet ..... 444-5376  
Elections Specialist:  
Alan Miller ..... 444-5346  
Casey Hayes ..... 444-7911  
Legislative Specialist, Shannon Stevens ..... 444-4732  
Elections Help Desk, Casey Sjolund ..... 444-4296  
Elections Assistant, Henry Jordan ..... 444-9685  
FAX Number ..... 444-2023

## Records & Information Management

1320 Bozeman St  
Customer Service ..... 444-9000  
Records & Information Management Deputy,  
Joe DeFilippis ..... 444-9009  
Records Management Assistant,  
Rachel Young ..... 444-9003  
Document Conversion Supervisor, Jim Shaw ..... 444-9083  
Document Conversion Technician:  
Celia Senrud ..... 444-9076  
Keenan Blatherwick ..... 444-9008  
Records Center Supervisor, Ray Dagnall ..... 444-9003  
Records Center Assistant, Marty Calnan ..... 444-9006  
FAX Number ..... 444-9002

## Fiscal Services

Capitol Bldg, Rm 260  
Chief Fiscal Officer, Brandi Pierson ..... 444-3334  
Accountant, Patricia Olson ..... 444-4283  
Accounting Technician:  
Kelly Deal ..... 444-4302  
Leeahlee Gaines ..... 444-2035  
FAX Number ..... 444-3976

## Human Resources

1236 E 6th Ave  
Human Resources Officer, Kristin Jacobson ..... 444-5598  
Payroll & Benefits Technician,  
Amber Sherman ..... 444-5829  
FAX Number ..... 444-2822

## Technology Services

1236 E 6th Ave  
Technology Services Manager,  
Mark Van Alstyne ..... 444-4243  
IT Project Manager, Sarah Bartow ..... 444-4275  
Computer Systems Analyst, Dana Corson ..... 444-4775  
Web Developer, Stevey Still ..... 444-5835  
Network Administrator, Brad Flath ..... 444-2852  
Programmer:  
Nicholas Nelson ..... 444-4282  
Steve Dighans ..... 444-4278  
FAX Number ..... 444-4263

# State Fund, Montana

## General Information

855 Front Street, Helena, MT 59601  
Main Number ..... 495-5000  
Website ..... <http://montanastatefund.com>  
Customer Service ..... 800 332-6102  
First Reporting An Injury ..... 800 332-6102  
First Report FAX ..... 495-5020  
Fraud 888-MTCRIME ..... 888 682-7463

## Executive Office

President, Laurence Hubbard ..... 495-5015  
Special Assistant to the President,  
Verna Boucher ..... 495-5209  
Director Government and Community Relations,  
Ethan Heverly ..... 495-5426  
Internal Auditor, Patti Grosfield ..... 495-5203  
FAX Number ..... 495-5023

## Corporate Support

Vice President, Mark Barry ..... 495-5109  
Executive Assistant, Carol Athearn ..... 495-5105  
Finance Director, Rene Martello ..... 495-5354  
Finance Manager, Rachel Peterson ..... 495-5307  
Internal Actuary, Dan Gengler ..... 495-5192  
Support Services, Dennis Lee ..... 495-5408  
FAX Number ..... 495-5025

## Communications & Public Relations

Communications & PR Specialist, Mary Boyle ..... 495-5124  
Webmaster, Vacant ..... 495-5301  
FAX Number, Communications ..... 495-5026

## General Counsel

General Counsel, Vacant ..... 495-5138  
Executive Assistant, Kathy Gowen ..... 495-5201  
Assistant General Counsel:  
Curt Larsen ..... 495-5255  
Kevin Braun ..... 495-5127  
Attorney:  
Lea Coles ..... 495-5443  
Stephanie Hollar ..... 495-5163  
Tom Martello ..... 495-5267  
Greg Overturf ..... 495-5296  
Melissa Quale ..... 495-5237  
Compliance Officer, Peter Strauss ..... 495-5201  
FAX Number ..... 495-5023

## Human Resources

Vice President, Rick Duane ..... 495-5166  
Executive Assistant, Angela Volden ..... 495-5103  
Human Resources Senior Generalist,  
Mike Worden ..... 495-5409  
Human Resources Generalist/Recruiter,  
Tiffany Fontenot ..... 495-5176  
Human Resources Analyst, Breck Scheet ..... 495-5339  
Organizational Development Specialist,  
Chance Eaton ..... 495-5188  
Terri Briski, Administrative Support ..... 495-5419  
FAX Number, Human Resources ..... 495-5024

## Operations

Vice President, Julie Jenkinson ..... 495-5440  
Executive Assistant, Melissa Hyronemus ..... 495-5224  
Select Book Team Leader:  
Wayne Bunch ..... 495-5136  
Lynn Mogstad (Interim) ..... 495-5173  
Premier Book Team Leader:  
Nick Hopkins ..... 495-5435

Marianne Krpan ..... 495-5252  
Strategic Claims Unit Team Leader,  
Pam Byers ..... 495-5139  
Safety Services Leader, Tammy Lynn ..... 495-5162  
Sales & Market Development Director,  
James McCormick ..... 495-5272  
FAX Number ..... 495-5022

## Operations Support

Vice President, Sam Heigh ..... 495-5213  
Executive Assistant, Rita Naylor ..... 495-5292  
Claim Program Leader, Shari Truax ..... 495-5434  
Underwriting Services Leader, Christy Weikart ..... 495-5395  
Medical Services Director, Michele Faidough ..... 495-5362  
Claim Training & Development Leader,  
Tonee West ..... 495-5396  
FAX Number ..... 495-5022

## Information Technology

Chief Information Officer, Al Parisian ..... 495-5302  
Executive Assistant, Georgia Fisher ..... 495-5238  
Enterprise Applications Leader, Vacant ..... 495-5259  
Operations Director, Stacy Ripple ..... 495-5327  
ESPM Director, Shannon Copps ..... 495-5152  
Architecture Director, Andrew Metroka ..... 495-5281  
Insurance Applications Director, Sandy Leyva ..... 495-5213  
Security Manager, Andrew Metroka ..... 495-5281

# Library, Montana State

## State Librarian's Office

1515 E Sixth Ave, PO Box 201800, Helena, MT 59620-1800  
Main Number ..... 444-3115  
FAX Number..... 444-0266  
TDD (Telephone Device for the Deaf) ..... 444-3005  
Website ..... <http://msl.mt.gov/>  
State Librarian, Jennie Stapp ..... 444-3116  
Central Services Manager, Kris Schmitz ..... 444-3117  
Data Technician, Colleen Hamer ..... 444-5206  
Accounting Technician, Carol Churchill..... 444-5348  
Communications/Marketing Coordinator,  
Sara Groves..... 444-5357  
Chief Information Officer/Digital Information Manager,  
Evan Hammer ..... 444-5355  
Web System Manager, Tom Marino ..... 444-0243  
GIS Database Analyst, Scott Story..... 444-0223  
GIS Web Developer, Stacy Bruhn..... 444-0197  
Network Administrator, Cindy Phillips ..... 444-0537  
Administrative Assistant, Marlys Stark..... 444-3384

## Statewide Library Resources

Director of Statewide Library Resources,  
Sarah McHugh..... 444-9816  
Statewide Projects Librarian, Cara Orban..... 444-5350

## Library Development

Website ..... [http://msl.mt.gov/For\\_Librarians/](http://msl.mt.gov/For_Librarians/)  
FAX Number..... 444-0266  
Montana Memory Project Director,  
Jennifer Birnel..... 855-259-0894  
Training and Development Specialist, Jo Flick.. 431-1081  
Statewide Consulting Librarian:  
Pam Henley..... 855-419-2616  
Lauren McMullen..... 866 730-1681  
Suzanne Reymer ..... 888 826-0837

## Montana Shared Catalog

Shared Catalog Administrator, Ken Adams..... 444-3004  
Shared Catalog Training and Technical Support,  
Jessie Goodwin..... 444-0224  
Technical Services Assistant, Jemma Hazen .... 444-0242  
Shared Catalog Systems Technician,  
Amy Marchwick ..... 548-2539  
Information Specialist, Michael Price ..... 444-5377

## Talking Book Library

Website ..... [http://msl.mt.gov/talking\\_book\\_library/](http://msl.mt.gov/talking_book_library/)  
FAX Number..... 444-0266  
Blind, Low Vision, Physically Handicapped & Reading  
Disabled Services Information/Reference... 444-2064  
Toll Free Number ..... 800 332-3400  
Talking Book Library Supervisor,  
Christie Briggs..... 444-5399  
Coordinator of Volunteer Services/Recording Director,  
Erin Harris ..... 444-5398  
Readers' Advisor, Bobbi Demontigny ..... 444-5363  
Readers' Advisor, Martin Landry ..... 444-5397  
Talking Book Library Collection Manager,  
Carolyn Meier ..... 444-3398  
Readers' Advisor, Jacqueline Creapeau ..... 444-5362

## Digital Library Division

FAX Number..... 444-0266  
Digital Information Manager/CIO,  
Evan Hammer ..... 444-5355

## Geographic Information

Information Request Line..... 444-5354  
Website..... <http://geoinfo.montanastatelibrary.org>  
FAX Number..... 444-0266  
State GIS Coordinator, Stu Kirkpatrick ..... 444-9013  
GIS Analyst/Water Information System Manager,  
Troy Blandford..... 444-7930  
GIS Analyst, Maya Daurio ..... 444-0537  
GIS Programmer/Analyst:  
Keith Blount ..... 444-9891  
Gerry Daumiller ..... 444-5358  
Vacant..... 444-1550  
Michael Fashoway ..... 444-2793  
Bob Holliday ..... 444-0770  
Duane Lund ..... 444-5371  
Diane Papineau..... 444-4731

## Library & Information Services

FAX Number ..... 444-0204  
Reference ..... 444-0201  
Information Services Manager,  
James Kammerer..... 444-5432  
State Publications Librarian, Beth Downs ..... 444-2870  
Digital Services Technician, JoLynn Genzlinger 444-5393  
Outreach and Electronic Resources Librarian,  
Alana Mueller-Brunckhorst ..... 444-5352  
Client Services Technician,  
Karen Dimmitt..... 444-3016  
Cataloging/Metadata Specialist, Vacant ..... 444-9815

## How to Use the Library

Request a library card, library materials or assistance with research through our web pages at <http://msl.mt.gov/>.

Links provide access to the library catalog, electronic journals, databases on business, natural resource information, and state government, and an index to full-text articles from thousands of journals published worldwide.

To obtain materials not owned by the library, please call 444-3016 for more information.

## Montana Natural Heritage Program

Website ..... <http://mtnhp.org/>  
FAX Number ..... 444-0266  
Systems and Services Manager, Allan Cox ..... 444-3989  
Finance/Grants Administrator, Darlene Patzer 444-3329  
Finance/Office Assistant, Leslie Berg ..... 444-3488  
Assistant Biologist, Scott Blum ..... 444-0241  
Aquatic Ecologist, David Stagliano ..... 444-7329  
Botany Program Manager, Andrea Pipp..... 444-3019  
Data Systems Coordinator, Karen Coleman..... 444-3321  
Data Assistant, Martin Miller..... 444-3290  
Ecology Project Manager:  
Linda Vance ..... 444-3380  
Karen Newlon..... 444-0915  
Ecologist/GIS Specialist:  
Sara Owen ..... 444-4728  
Joe Fortier ..... 444-3345  
Melissa Hart ..... 243-5196  
GIS Programmer/Analyst:  
Emily Luther..... 243-5196  
Claudine Tobalske..... 243-5196  
Information Specialist, Braden Burkholder ..... 444-0202  
Photointerpreter/Ecologist:  
Gary Carnefix ..... 444-0231  
Jamul Hahn..... 444-4793  
Senior Zoologist, Bryce Maxell..... 444-3655

# Library, Montana State

Wetlands Digitizing Technician, Vacant .....444-0294  
Web Projects Manager, Dave Ratz..... 444-5691

## Interagency Coordination

Fish, Wildlife & Parks Information Management  
Unit Supervisor, Janet Hess-Herbet ..... 444-7722  
Natural Resource Conservation Service Natural  
Resources Analyst, Cathy Maynard..... 444-4546

## Other State Agency Libraries

Commerce, Dept of Census & Economic Information  
Center Library ..... 841-2740  
Environmental Quality, Dept of Planning Division  
Library ..... 444-6763  
Fish Wildlife & Parks Fisheries Division Library .444-2449  
Historical Society Library ..... 444-2681  
Law Library ..... 444-3660  
Legislative Research Center ..... 444-3598  
Natural Resources & Conservation, Department of Water  
Resources Division Library ..... 444-6601  
Public Instruction, Office of Resource Center ... 444-2082  
Public Service Commission Library ..... 444-6171  
Transportation, Dept of Research  
Management Unit ..... 444-7693

# Transportation, Department Of

## Director's Office

2701 Prospect Ave, PO Box 201001, Helena, MT 59620-1001  
Main Number..... 444-6200  
Website.....www.mdt.mt.gov  
TTY/TDD.....444-7696  
Or .....800 335-7592  
Director, Mike Tooley .....444-6201  
Deputy Director, Pat Wise .....444-6201  
Policy Specialist, Paul Grant .....444-9415  
Director's Office FAX Number .....444-7643  
Customer Service & Building Security .....444-6200

## Media Contact/Public Involvement

Public Information Officer, Lori Ryan .....444-6821  
Public Involvement/Meetings, Jan Nasset .....556-4707  
Public Involvement FAX Number .....444-7643

## Transportation Commission

Commission Secretary, Lori Ryan .....444-7200  
FAX Number .....444-7643

## District Administrators

Billings District, Stefan Streeter .....657-0268  
Butte District, Jeffrey Ebert .....494-9625  
Glendive District, Shane Mintz .....345-8212  
Great Falls District, Dave Hand .....454-5887  
Missoula District, Ed Toavs .....523-5802

## Audit Services

Chief Auditor, Vickie Murphy .....444-6104  
Motor Fuel Group Manager, Helen Varcoe .....431-2644  
External Audit Group Manager, Brenda Kedish .....444-9223  
Internal Audit Group Manager, Chris Curran .....444-7283  
FAX Number .....444-9244

## Civil Rights Bureau

Main Number.....444-6331  
Bureau Chief, Patti McCubbins .....444-6042  
Supervisor, Megan Handl .....444-6324  
Affirmative Action Officer, Vacant .....444-6044  
DBE Specialist, Maggie Metzger .....444-6337  
DBE Specialist, Maghan Strachan .....444-0841  
DBE Supportive Services Coordinator,  
Shannon Hahn .....444-7287  
Internal ADA Coordinator, Alice Flesch .....444-9229  
External ADA Coordinator, Matt Maze .....444-5416  
Title VI, VII, and EEO, Nicole Cosby .....444-6334  
Contractor Labor/EEO, Kathleen Terrio .....444-6045  
FAX Number .....444-7243

## Legal Services Unit

Main Number.....444-7277  
Chief Counsel, Dave Ohler .....444-6094  
Staff Attorney:  
Ed Beaudette .....444-9428  
Vacant .....444-6302  
Eli Clarkson .....444-9058  
Jolyn Eggart .....523-5876  
Carol Grell Morris .....444-7649  
Lee McKenna .....444-6097  
Susan Rebeck .....444-6096  
Valerie Wilson .....444-6065  
Paralegal, Kelly Johnson .....444-9455  
Legal Secretary, Brittany Davis .....444-7277  
FAX Number .....444-7206

## Administration Division

Main Number.....444-6030  
Administrator, Larry Flynn .....444-9418  
FAX Number.....444-5411

## Accounting Controls Bureau

Chief Accountant, Dave Hamer .....444-0859  
Accounting Controls Supervisor, Jason Gilliam .....444-6025  
Purchasing Supervisor, Meghan Holmlund .....444-6365  
FAX Number.....444-5411

## Budget & Planning Bureau

Bureau Chief, Nicole Pallister .....444-0884  
Budget Supervisor, Roche Juneau .....444-7665  
Fiscal Programming Supervisor, Lisa Hurley .....444-9327  
FAX Number.....444-5411

## Fiscal Operations Bureau

Bureau Chief, Linda Hicks .....444-6037  
Accounting Systems Supervisor, Vacant .....444-6023  
Collections Supervisor, Marie Stark .....444-7274  
Motor Fuels Supervisor, Tracy Halubka .....444-0806  
Mailroom .....444-7248  
FAX number .....444-5411  
Payroll Supervisor, Leah Kailey .....444-6874  
Payroll FAX .....444-6032

## Motor Fuels Information

Agriculture, PTO & off-road refunds .....444-7248  
Questions or information on filing tax reports for Reefer,  
IFTA .....444-7664  
Gasoline, Special Fuel (Contractors), Natural Gas/Propane,  
Motor Fuel A/R's .....444-7689  
FAX Number.....444-5411

## Aeronautics Division

2630 Airport Rd, PO Box 200507, Helena, MT 59620-0507  
Main Number.....444-2506  
Administrator, Debbie Alke .....444-9569  
Financial Contact, Effie Benoit .....444-9580  
FAX Number.....444-2519

## Airport/Airways Bureau

Main Number.....444-2506  
Bureau Chief, Tim Conway .....444-9547  
Aircraft/Airport Technician, Ken Wilhelm .....444-9592  
Aviation Representative:  
Wade Cebulski .....444-9581  
Vacant .....444-9590  
Manager Yellowstone Airport, Jeff Kadlec .....646-7631  
Ops Chief Yellowstone Airport, Jeff Heaney .....646-7631  
Ops Specialist Yellowstone Airport, Bron Hansen .....646-7631

## Aeronautics Safety & Education Bureau

Main Number.....444-2506  
Bureau Chief, Harold Dramstad .....444-9568  
Administrative Assistant, Stefani Reinhardt .....444-9566

## Engineering Division

Main Number.....444-6201  
Administrator, Dwane Kailey .....444-6414  
Financial Contact/Fiscal Officer,  
John McClafferty .....444-6241  
Accountant, Vacant .....444-6291

# Transportation, Department Of

Preconstruction Engineer, Dustin Rouse..... 444-6244  
Construction Engineer, Kevin Christensen ..... 444-6008  
Engineering Training, Brad Nelson ..... 444-6333  
Engineering Operations Coordinator,  
Mike Dyr Dahl ..... 444-6308  
FAX Number ..... 444-2486

## Aircraft Unit

Pilot, Patrick Smith ..... 444-6390  
Hangar ..... 444-0766

## Engineering Information Services Section

Section Supervisor, John Pirre ..... 444-6243  
OPX2 Supervisor, Shane Maharg..... 444-6310  
OPX2 Specialist:  
Clint Jatkowski ..... 444-6207  
Craig Nelson ..... 444-3143  
CADD Technical Specialist:  
Robert Mullenix ..... 444-0813  
John (JJ) Walsh ..... 494-9615  
Financial Specialist, Marty Beatty ..... 444-6210

## Bridge Bureau

Main Number ..... 444-6259  
Bridge Engineer, Kent Barnes ..... 444-6260  
Administrative Assistant, Teresa Allison ..... 444-6259  
Bridge Design Engineer, David F Johnson ..... 444-6261  
Bridge Management Engineer, Mike Murphy ..... 444-6264  
Bridge Maintenance Engineer, David Crumley ..... 444-6320

## Bridge Area Engineers

Billings, Jeff Olsen ..... 444-7610  
Butte, Nathan Haddick ..... 444-9413  
Glendive, Scott Walter ..... 444-6252  
Great Falls, Stephanie Brandenberger ..... 444-7675  
Missoula, Chris Hardan ..... 444-9221  
FAX Number ..... 444-6155

## Construction Administration Services Bureau

Construction Administration Services  
Engineer, Lisa Durbin ..... 444-0453  
Specifications Engineer, Randy Boysen ..... 444-0464  
Specifications Specialist, John MacMillan ..... 444-7606  
Specifications Specialist, Steve McEvoy ..... 444-6295  
Change Orders/Engineering Equipment, Traci Steen ..... 444-6007  
Construction Systems Section Supervisor, Kathy James ..... 444-6327  
Computer Systems Analyst:  
Lydia Stroop ..... 444-9212  
Larry Stevens ..... 444-6013  
Scott Senger ..... 751-2049  
Riley Phelps ..... 444-7661  
Conrad Flynn ..... 444-0030  
Construction Training Coordinator Supervisor,  
Lori Stanich ..... 444-6379  
Construction Training Specialist, Mike Mullings ..... 444-6245  
Contract Administration Section Supervisor, Jeff Kirby ..... 444-6021  
Engineering Contract Specialist:  
Sue Foreman ..... 444-6017  
James Anderson ..... 444-9426  
Regina Bieber ..... 444-6019  
Leslie Lang ..... 444-6001

## Construction Engineering Services Bureau (CES)

CES Engineer, Paul Jagoda ..... 444-2413  
CES Construction Reviewer:  
Bob Weber ..... 444-6014

Dean Sackett ..... 751-2065  
Jason Sorenson ..... 444-6009  
Matt Collingwood ..... 994-2846  
John Huber ..... 538-1324  
CES Materials Reviewer, Bill Henning ..... 657-0265  
CES Construction Traffic Control Engineer,  
Jim Winegerter ..... 454-5897  
CES Bridge Reviewer:  
Shane Pegram ..... 444-7611  
Fred Beal ..... 444-6009  
CES Constructability Reviewer, Supervisor, Jake Goettle ..... 444-6015  
CES Constructability Reviewer:  
Gerry Brown ..... 538-1325  
Ray Sacks ..... 287-3868  
CES Innovative Contracting Engineer, Chuck Nemfakos ..... 444-9323

## Contract Plans Bureau

Bureau Chief, Suzy Price ..... 444-6211  
Engineering Contract Technician:  
Stephanie Hagerman ..... 444-6215  
Mary Ann Bahn Miller ..... 444-6212  
Chelsea Geiger ..... 444-6216  
Contract Section Supervisor, Tim Tilton ..... 444-6284  
Lead Contract Specialist, Jeff Meyer ..... 444-6138  
Contract Specialist:  
Tom Steyaert ..... 444-7258  
Paul Bisom ..... 444-6214  
Contract Section, Joan Smith ..... 444-6213  
FAX Number ..... 444-7236

## Materials Bureau

Main Number ..... 444-6300  
Bureau Chief, Matt Strizich ..... 444-6297  
Administrative Assistant, Betty Huttinger ..... 444-6300  
Testing Engineer, Oak Metcalfe ..... 444-9201  
Chemistry, Leslie White ..... 444-6273  
Testing Operations Supervisor, Matt Needham ..... 444-6294  
Inspection Operations Engineer, John Buchanan ..... 444-6267  
Quality Control Supervisor, Anson Moffett ..... 444-5407  
Materials Certification, Mitzi Huft ..... 444-6268  
Implementation & Evaluation Specialist, Vacant ..... 444-7668  
Geotechnical Engineer, Jeff Jackson ..... 444-3371  
Field Investigation Unit Supervisor, Mike Lloyd ..... 444-6396  
Pavement Analysis Engineer, Jim Davies ..... 444-3424  
Pavement Management Supervisor,  
Mary Gayle Padmos ..... 444-6149  
Non-Destructive Testing Supervisor, John Amestoy ..... 444-7651  
Bituminous Materials Specialist, Mark Zitzka ..... 444-6283  
FAX Number ..... 444-6204

## Consultant Design Bureau

Main Number ..... 444-6209  
Bureau Chief, Ryan Dahlke ..... 444-7292  
Administrative Assistant, Sheryl Tangen ..... 444-6209  
Consultant Plans Section Supervisor, Bryan Miller ..... 444-9413

## Community Transportation Enhancement Program (CTEP)

Section Supervisor, Mike Wherley ..... 444-4221  
FAX Number ..... 444-6253

## Highways Bureau

Highway Engineer, Vacant ..... 444-6244  
Administrative Support, Christine Qualls ..... 444-9681  
Highway Design Engineer, Lesly Tribelhorn ..... 444-6242  
Engineering Cost Analyst, Vacant ..... 444-4188  
Hydraulics Engineer, Mark Goodman ..... 444-6246  
Hydraulics Operation Engineer, Dave Hedstrom ..... 444-7961

# Transportation, Department Of

Photogrammetry & Survey Supervisor, Bryce Larsen ..... 444-6321  
Surveying, Ralph Jones..... 444-6020  
Aerial Photos, Benjamin Kirsch ..... 444-6322  
Road Design Engineer, Damian Krings ..... 444-6225  
Tort Claims Manager, Frank Quilici ..... 444-6254  
CADD Visualization, John Ascheman ..... 444-7410  
FAX Number ..... 444-7635

## Road Design Project Managers

Missoula, Bill Squires ..... 444-6228  
Butte, Jennifer Nelson..... 444-6227  
Great Falls, RJ Snyder..... 444-6229  
Glendive, Kevin Gilbert ..... 444-6230  
Billings, Jeremy Terry ..... 444-6226  
FAX Number, Project Managers..... 444-7635  
MSU Design (Bozeman), Chad Welborn..... 994-1843  
FAX Number, MSU Design..... 994-1870

## Research Section

Main Number & Library Number ..... 444-6338  
Supervisor, Sue Sillick..... 444-7693  
Project Manager:  
Craig Abernathy..... 444-6269  
Kris Christensen..... 444-6125

## Right of Way Bureau

Main Number..... 444-6056  
Bureau Chief, Rob Stapley..... 444-6063  
Administrative Support, Christal Anderson..... 444-7683  
Appraisal Supervisor, Paul Brown ..... 444-6069  
Lands Section Supervisor, Dave Hoerning..... 444-7686  
Real Estate Services Section Supervisor,  
Carla Haas..... 444-6071  
Logo Signs & Outdoor Advertising, Pat Hurley..... 444-6068  
Acquisition Section Manager,  
Greg Pizzini ..... 444-6082  
Access Manager, Joe Zody ..... 444-9458  
Utilities Supervisor, Phillip Inman ..... 444-6080  
FAX Number..... 444-7254

## Traffic & Safety Bureau

Bureau Chief, Roy Peterson ..... 444-9252  
Traffic Operations Engineer, Danielle Bolan ..... 444-7295  
Administrative Support, Andrea Carroll ..... 444-7237  
Traffic Safety Engineer,  
Kraig McLeod..... 444-6256  
Traffic Design Engineer,  
Irv Ulberg..... 444-6217  
Railroad/Highway Safety Section Supervisor,  
John Althoff ..... 444-7247

## Human Resources and Occupational Safety (HROS) Division

Human Resources and Occupational Safety Administrator,  
Keni Grose ..... 444-6048  
Administrative Support, Elisa Shock..... 444-6054  
Project Manager, Kathy Overton ..... 444-6051

## Human Resources Bureau

Human Resources Bureau Chief, Amy Holodnick ..... 444-6044  
Labor Relations Specialist, Amy Holodnick..... 444-9295  
HR Generalist:  
Administrative/Aeronautics/Maintenance,  
Tami Bishop-Rhodes ..... 444-1849  
ISD/Internal Audit/Civil Rights/Director's Office,  
Sarah Green..... 444-7285  
Highways & Engineering Division, Chandra Lutz ..... 444-6046

Motor Carrier Services Division, Vacant..... 444-7647  
Rail, Transit & Planning, Erin Root ..... 431-7287  
Billings District, Rachel Turitto..... 657-0221  
Butte District, Shirley Cortright ..... 494-9608  
Glendive District, Joyce Ayre ..... 345-8207  
Great Falls District, Cheryl Winship ..... 454-5886  
Missoula District, Anna Ater..... 523-5805  
Compensation Specialist, Laurie Edwards..... 444-6053  
FAX Number..... 444-7685

## Workforce Planning Section

Main Number..... 444-6054  
Section Supervisor, Renae Johansen..... 444-0876  
Workforce Development Trainer:  
Susan Anderson ..... 444-6262  
Angel Molyneaux ..... 444-7477  
Kevin Murphy ..... 444-5480  
Recruitment Specialist, Angela Murolo..... 444-6345  
FAX Number..... 444-7685

## Safety Occupational and Health Bureau

Occupational Safety & Health – Employee Safety  
Main Number..... 444-6054  
Occupational Health & Safety Bureau Chief,  
Rob Virts ..... 444-7673  
Safety Consultant:  
Helena, Amy Horne..... 444-6924  
Missoula/Kalispell, Ayla Marjamaa ..... 523-5862  
Butte/Bozeman, Brian Walsh..... 494-9641  
Great Falls/Havre, Will Cole ..... 455-8331  
Glendive/WP/Miles City, Conor Salo ..... 345-8213  
Billings/Lewistown, Russ Hale ..... 657-0275

## Information Services Division

Main Number..... 444-6311  
ISD Administrator, Mike Bousliman ..... 444-6159  
Business Operations Bureau Chief, Jeff Sillick..... 444-7265  
Applications Bureau Chief, Kevin Kauska ..... 444-7326  
Customer Support Supervisor,  
Teresa Yakoweshen ..... 444-6311  
Customer Support ..... 444-6311  
Technical Operations Bureau Chief,  
Gayleen Strachan ..... 444-6367  
Operational Support Supervisor,  
Chuck Granger ..... 475-4301  
Applications Supervisor:  
Mandy Needham..... 444-7639  
Gayna Miros ..... 444-0811  
Applications Supervisor/Architect,  
Jack Dartment ..... 444-7937  
Records Management Services, Tracy Denler..... 444-7268  
Printing & Duplicating Services, Jim Brady..... 444-6330  
FAX Number..... 444-6127

## Maintenance Division

Main Number..... 444-7220  
Maintenance Administrator, Jon Swartz..... 444-6157  
Program Manager, DES Coordinator,  
Walt Kerttula ..... 444-6319  
FAX Number..... 444-7684

## Maintenance Operations

Sign Shop, Harlan Davis ..... 444-6357  
Roadside Specialist/Weed Coordinator,  
Mike Miller ..... 444-7604  
Information Systems Specialist,



# Transportation, Department Of

Brandi Hamilton ..... 444-0468  
Maintenance & Equipment Training, Vacant ..... 444-6375

## Traveler Information/Road Conditions

Program Manager, Kim Keltz ..... 444-6372  
Web Site.....www.mdt.mt.gov/travinfo  
Or.....www.mdt511.com  
Toll Free Number:  
Statewide Report (in state) .....511  
Or .....800 226-7623  
Call 511 for local area road reports.....511

## Communications Bureau

Bureau Chief, Steve Keller..... 444-6305  
Communications Engineer/Technician Supervisor,  
David Green..... 538-1305  
FAX Number ..... 444-6353

## Equipment Bureau

Chief, Jeff Gleason ..... 444-6151  
Equipment Shop Supervisor, Wally Jester..... 444-7690  
Equipment Reviewer, Tim Mahlum..... 444-6812  
Fiscal Manager, Walt Kerttula ..... 444-6319  
Equipment Shop ..... 444-6355  
FAX Number..... 444-7234

## Facilities Bureau

Chief, Kim Janzen ..... 444-6163  
Facility Inspector, Mike Murolo ..... 444-7386  
Building Maintenance ..... 444-6200  
Administrative Support, Kara Stanger..... 444-6160  
FAX Number..... 444-6032

## Maintenance Bureau

Contract Reviewer:  
Vacant ..... 444-7604  
Bud Pederson ..... 444-6035  
Mike Miller ..... 444-6991

## Motor Pool Unit

Manager, Vonnie Jenkins ..... 444-2682  
Reservations, ..... 444-2705  
Motor Pool Rental Rates, Walt Kerttula ..... 444-6319  
FAX Number..... 444-0287

## Motor Carrier Services Division

### Motor Carrier Services Menu

Main Number..... 444-6130  
\* For information about business hours ..... **Press 1**  
\* To order permits, give 32-J notification, online assistance, general questions & inquiries ..... **Press 2**  
\* To license & register a commercial truck for interstate travel ..... **Press 3**  
\* For commercial truck safety information..... **Press 4**  
\* For regular & commercial drivers licenses, licensing a passenger car or pickup truck in Montana, or vehicle titling information..... **Press 5**  
\* To hear your options repeated ..... **Press 9**  
\* To speak to other personnel in Motor Carrier Services, please ..... **Press Zero**  
Administrator, Duane Williams..... 444-7312  
Financial Contact, Vacant..... 444-6146

## Licensing & Permitting Bureau

Bureau Chief, Dan Kiely..... 444-7629  
Supervisor, Tom Winfield..... 444-0816

FAX Number..... 444-7670  
Or ..... 444-0800

## Enforcement Bureau

Bureau Chief, Dan Moore ..... 444-0454  
Administrative Captain, Eric Belford ..... 444-6139

## Operations Bureau

Bureau Chief, Dennis Hult..... 444-9237  
Equipment & Supply, Bob Vonada ..... 444-6141

## Motor Carrier Safety Assistance Program

MCSAP Manager, Jeff Steeger ..... 444-4207  
Motor Vehicle Inspection Supervisor,  
Rich Petersen ..... 461-4105  
Transport of Hazardous Materials ..... 444-3300  
FAX Number..... 444-7681

## Commercial Driver Related Issues

Commercial Drivers License Information..... 444-4536

## Rail, Transit & Planning Division

2960 Prospect Ave  
Main Number..... 444-3423  
Administrator, Lynn Zanto ..... 444-3445  
Fiscal Officer, Rebecca Phillips ..... 444-6100  
FAX Number..... 444-7671

## Policy Programs & Performance Bureau

Bureau Chief, Jim Skinner ..... 444-9233  
Project Analysis Manager, Paul Johnson..... 444-7259  
Secondary Roads Engineer, Wayne Noem ..... 444-6109

## Data & Statistics Bureau

Bureau Chief, Ed Ereth ..... 444-7239  
Traffic Data Collection Section Supervisor,  
Becky Duke ..... 444-6122  
Road Inventory & Mapping Section Supervisor,  
Brian Andersen ..... 444-6103  
Special Map Requests, Andrea West ..... 444-6119  
State Map Requests ..... 444-3423

## Environmental Services Bureau

Main Number..... 444-7228  
Bureau Chief, Tom Martin ..... 444-0879  
Remediation & Assessment Section Supervisor,  
Joe Radonich ..... 444-9204  
Engineering Section Supervisor, Heidi Bruner..... 444-7203  
Field Services Engineer, Moriah Thunstrom ..... 444-9227  
Resources Section Supervisor, Bill Semmens..... 444-7227  
FAX Number..... 444-7245

## Multimodal Planning Bureau

Bureau Chief, Christopher Dorrington ..... 444-7239  
Statewide and Urban Planning Supervisor,  
Carol Strizich..... 444-9240  
Rail, Air Quality & Studies Supervisor,  
Diane Myers ..... 444-7252  
Bike Ped coordinator, Michelle Erb..... 444-9273

## Grants Bureau

Bureau Chief, Audrey Allums ..... 444-4210  
Transit Supervisor, David Jacobs..... 444-9192

# Transportation, Department Of

## Highway Traffic Safety Office

Safety Officer, Janet Kenny ..... 444-7417  
Operations Research Analyst, Mark Keefe..... 444-3423  
FARS Analyst, John Robinson ..... 444-7302  
Occupant Protection Program Manager,  
Pam Buckman..... 444-0809  
Impaired Driving Prevention Programs,  
Kevin Dusko ..... 444-7411  
FAX Number..... 444-9409

# Universities & Colleges

## Billings

### Montana State University - Billings

1500 University Drive, Billings, MT 59101-0298	
Telephone Information & Assistance .....	657-2011
Chancellor, Dr. Mark Nook.....	657-2300
Academic Support Center, Director	
Ben Barchkholtz.....	657-1641
Administrative Vice Chancellor,	
Terrie Iverson .....	657-2155
Admissions/Records/Registrar, Director,	
Dr. Cheri Johannes .....	657-2158
Advising Center, Director, Dr. Becky Lyons .....	657-2240
Allied Health, College of, Dean,	
Dr. Diane Duin.....	896-5833
Alumni Relations, Director, Sarah Brockel .....	247-5780
American Indian Outreach, Director,	
Reno Charette.....	657-1672
Art, Department of, Dr. Patricia Vettel-Becker .....	657-2324
Arts & Sciences, College of, Dean,	
Dr. Christine Shearer.....	657-2177
Associated Students of Montana State University	
Billings.....	657-2365
Athletics, Director, Krista Montague.....	657-2369
Business, College of, Dean, Dr. Barb Wheeling .....	657-2326
Business Office Director, Barb Shafer .....	657-2301
Career Services & Cooperative Education,	
Dr. Becky Lyons.....	657-2168
Communication & Theatre, Dept of,	
Dr. Sarah Keller .....	657-2178
Community Involvement, Kathy Kotechi.....	896-5815
Disability Support Services, Coordinator,	
Trudy Carey.....	657-2283
Education, College of, Dean,	
Dr. Mary Susan Fishbaugh .....	657-2286
Educational Theory & Practice, Dept of,	
Dr. Ken Miller .....	657-2315
English, Philosophy & Modern Languages, Dept of,	
Tami Haaland .....	657-2348
Facilities Services, Director, Jason McGimpsey .....	657-2309
Financial Aid & Scholarships, Director,	
Emily Williamson .....	657-2188
Financial Services, Director, LeAnn Anderson .....	657-2131
Food Service.....	657-2383
Foundation, President & CEO, Bill Kennedy.....	657-2244
Graduate Studies & Research, Coordinator,	
Dave Sullivan.....	657-2238
Health & Human Performance, Dept of,	
Dr. Kathe Gabel.....	657-2370
Health Administration, Dept of,	
Deborah Peters.....	896-5830
History, Department of, Dr. Keith Edgerton.....	657-2119
Housing & Student Life, Interim Associate Dean of Students	
Jeff Rosenberry .....	657-2333
Human Resources, Director, Janet Simon .....	657-2221
Information Technology, Chief Information Officer,	
Dr. Michael Barber .....	247-5750
Jackets & Company, Director, Chad Schreier .....	657-2121
KEMC Radio (See Yellowstone Public Radio)	
Library, Director, Brent Roberts .....	657-2262
Master's in Business Administration U of M Billings	
Program, .....	657-2290
Mathematics, Dept of, Dr. Maggie McBride .....	657-2228
Montana Center for Inclusive Education Director,	
Marsha Sampson .....	657-2312
Music, Department of, Dorothea Cromley.....	657-2350
Nursing-MSU College of, Billings Upper Division,	
Director, Jane Scharff.....	657-2912
Printing Services.....	657-2330
Extended Campus, Director, Kevin Nemeth.....	896-5871

Provost & Academic Vice Chancellor,	
Dr. Bob Hoar .....	657-2367
Psychology, Department of,	
Dr. Michael Havens .....	657-2242
Purchasing, Jill Brown .....	657-2151
Recreational Activities Director, Aaron Murrish .....	657-2881
Registrar: See Admissions/Records/Registrar	
Rehabilitation & Human Services, Dept of,	
Dr. Terry Blackwell.....	657-5830
Residential Life & Orientation See Housing &	
Student Life.....	
Safety & Security, Chief of Police,	
Scott Forshee .....	657-2147
Sciences, Biological & Physical, Dept of,	
Dr. Kurt Toenjes .....	657-2031
Social Sciences & Culture Studies,	
Dr. Joy Honea.....	657-2311
Student Affairs Vice Chancellor,	
Dr. Joe Oravec .....	657-2307
Student Health Services, Coordinator,	
Darla Tyler-McSherry .....	657-2153
Student Services Director,	
Kelly Buck.....	657-2162
Student Union Activities, Operations Manager,	
Kristin Peterman .....	657-2387
City College, Dean,	
Dr. Clifford Coppersmith .....	247-3009
University Honors Program, Dr. David Craig .....	657-2948
University Relations, Director	
Aaron Clingsmith .....	657-2266
Upward Bound, Director, Dr. Dan Bengé .....	657-2180
Veterans Upward Bound .....	657-2075
Yellowstone Public Radio .....	657-2941

## FAX Numbers

Academic Support Center .....	657-2328
Admissions/Records/Registrar .....	657-2302
Alumni Relations/Association .....	247-5782
Arts & Sciences, College of.....	657-2187
Athletics .....	657-2919
Book Depot (see Jackets & Company)	
Business, College of .....	657-2327
Business Office.....	657-2051
Career Services/Cooperative Education.....	657-2189
Chancellor's Office .....	657-2299
Communication & Theatre .....	657-1725
Dining Service .....	657-2390
Distance Learning Center.....	657-2104
Education, College of.....	657-2807
Facility Services.....	657-1719
Financial Aid.....	657-1789
Financial Services .....	657-1621
Foundation .....	657-1600
Health & Human Performance.....	657-2399
Human Resources/EEO-AA .....	657-2120
Information Technology .....	657-2237
Jackets & Company (formerly Book Depot) .....	657-2577
Yellowstone Public Radio (formerly KEMC).....	657-2977
Library.....	657-2037
MBA Program, U of M.....	657-2289
Montana Center on Disabilities .....	657-2313
Nursing of MSU-Bozeman.....	657-1715
Professional Studies & Livelong Learning	
College.....	896-5865
Provost & Academic Vice Chancellor .....	657-2288
Student Health Services.....	657-2145
Student Union.....	657-2388
Technology, College of.....	652-1729
University Police .....	657-1779

# Universities & Colleges

University Relations .....657-2264  
 Veterans Upward Bound.....657-2077

## Montana State University-Billings

### Billings City College

3803 Central Ave, Billings, MT 59102  
 Main Number .....247-3000  
 Dean of CC, Dr Coppersmith .....247-3009  
 Advising Jacket Central .....247-3019  
 Admissions .....247-3005  
 Director of Student Service, Stephanie Cowen .....247-3016  
 FAX Number .....652-1729

## Bozeman

### Montana State University

Bozeman, MT 59717  
 Telephone Information & Assistance .....994-0211  
 President's Office .....994-2341  
 Academic Affairs, Martha Potvin .....994-4371  
 Administration & Finance, Vice President for,  
 Terry Leist .....994-4361  
 Admissions, Ronda Russell .....994-2452  
 Institutional Equity, Office of Director,  
 Kate Grimes .....994-5326  
 Agricultural Economics & Econ, Co-Dept Heads,  
 Wendy Stock .....994-3701  
 Agricultural Experiment Station, Director,  
 Dr Charles Boyer .....994-3681  
 AES Directors FAX Number .....994-6579  
 Agriculture College Dean, Director,  
 Dr Charles Boyer, .....994-3681  
 Alumni Relations, Director, Malaree Wiltgen .....994-2522  
 American Indian Research Opportunities, Co-Director,  
 Julian Collins .....994-6723  
 Amy Stix .....994-5567  
 Animal & Range Sciences, Dept Head,  
 Glenn Duff .....994-3722  
 Animal Resource Center, Dept Head,  
 Dr Chris O'Rourke .....994-6803  
 Architecture, School of, Interim Director,  
 Steven Juroszek .....994-4255  
 Area Health Education Center (AHEC) Director,  
 Kristin Juliar .....994-6001  
 Art, School of, Vaughan Judge .....994-4501  
 Arts & Architecture College Dean,  
 Nancy Cornwell .....994-4405  
 Ask Us Information, Strand Union .....994-4636  
 Associated Students of MSU .....994-2933  
 ASMSU Recreational Sports & Fitness, Director,  
 Stephen Erickson .....994-5000  
 Athletics Director, Peter Fields .....994-4221  
 Auxiliary Services, Director, Tom Stump .....994-2661  
 Institute on Ecosystems, Director,  
 Cathy Whitlock .....994-2374  
 Biofilm Engineering, Center for Director,  
 Phil Stewart .....994-4770  
 Bobcat Ticket Office .....994-2287  
 Bookstore, General Manager, Mr Mark Frisby .....994-2811  
 Box Office, Theatre .....994-3904  
 Burns Technology Center - Extended University,  
 Kim Obbink .....994-6550  
 Business College, Dean, Kregg Aytes .....994-4421  
 Campus Entertainment .....994-4839  
 Career Services Director, Carina Beck .....994-4353  
 Cell Biology & Neuroscience, Dept Head,  
 Dr Frances Lefcort .....994-5120

Chemical & Biological Engineering, Dept Head,  
 Dr Jeffrey Heys .....994-2221  
 Chemistry & Biochemistry, Dept Head,  
 Dr Mary Cloninger .....994-4801  
 Chemical Analytical, Lab Manager,  
 Heidi Hickey .....994-3383  
 Civil Engineering, Dept Head,  
 Dr Jerry Stephens .....994-2111  
 University Communications, Executive Director,  
 Tracy Ellig .....994-4571  
 Office of Activities and Engagement,  
 Kathy Tanner .....994-6902  
 Computer Science, Dr John Paxton .....994-4780  
 Conference Services .....994-3081  
 Continuing Education, Extended University,  
 Kim Obbink .....994-6683  
 Counseling & Psychological Services, Director,  
 Dr Patrick Donahoe .....994-4531  
 Disability, Re-entry & Veteran's Services,  
 Ms Brenda York, Director .....994-2824  
 Earth Sciences, Mary Hubbard, Dept Head .....994-3331  
 Ecology, Dept Head, Dr David Roberts .....994-4548  
 Education, Dept Head, Jayne Downey .....994-3120  
 Education, Health & Human Develop, Dean,  
 Dr. Alison Harmon .....994-4133  
 Engineering College, Dean, Brett Gunnink .....994-2272  
 English Dept Chair, Dr Philip Gaines .....994-3768  
 Extended University-Burns Technology Center,  
 Kim Obbink .....994-6550  
 Extended University-Continuing Education/  
 Distance Learning, Kim Obbink .....994-6683  
 Extension Service Statewide Directors,  
 Jeff Bader .....994-1750  
 Extension Publications .....994-3273  
 Facilities Services, Director,  
 Mr Jeff Butler .....994-2001  
 Family Housing, Director, Tammie Brown .....994-3730  
 Film & Photography, Dept Head,  
 Dr Dennis Aig .....994-2484  
 Financial Aid Services, Director, Brandi Payne .....994-2845  
 Fish & Wildlife Management Coop Unit Leader,  
 Dr Alexander Zale .....994-4549  
 Fish, Wildlife & Parks Research .....994-3285  
 Fish, Wildlife & Parks Region 3, Supervisor,  
 Mr Sam Sheppard .....994-4042  
 Forestry Sciences Lab, USDA .....994-4852  
 Four H/Youth Program Leader,  
 Martha Klaumann, Office Manager .....994-3501  
 Institute on Ecosystems .....994-2374  
 Graduate School, Dean, Karlene Hoo .....994-4145  
 Health & Human Development,  
 Deborah Haynes, Dept Head .....994-3242  
 WWAMI Medical Program, Director,  
 Dr Martin Teintze .....994-4411  
 History & Philosophy Chair, Susan Cohen .....994-4395  
 Honors College, Dean, Dr Ilse-Mari Lee .....994-4110  
 Human Resources,  
 Chief HR Ofcr, Dennis Defa .....994-3651  
 Information Technology Center, CIO, Vacant .....994-1010  
 Institutional Audit & Advisory Services,  
 Director, Daniel Adams .....994-1805  
 International Programs,  
 Dr. David L. Di Maria .....994-7722  
 KGLT Radio, Ellen King-Rodgers, Gen Manager .....994-3001  
 KUSM Public TV, Director Manager,  
 Eric Hyyppa .....994-3437  
 Land Resources & Environmental Sciences, Director,  
 Dr Tracy Sterling .....994-7060  
 Legal Counsel Office, Ms Kellie Peterson .....994-4570  
 Letters & Science College, Dean, Nicol Rae .....994-4288

# Universities & Colleges

Library, MSU, Dean, Kenning Arlitsch .....	994-3119
Local Government Center, Director, Dan Clark.....	994-6694
Local Technical Assistance Program, Director, Mr Steve Jenkins .....	994-6100
Mail Service, Manager, Wanda DeMay .....	994-2672
Mathematical Sciences, Dept Head, Dr Robert Mokwa .....	994-3601
Mechanical & Industrial Engineering, Dept Head, Dr Daniel Miller .....	994-2203
Microbiology & Immunology, Interim Dept Head, Dr Mark Jutila.....	994-2902
Military Aerospace Studies, David Weide .....	994-4022
Military Science Army, Joseph Hugh .....	994-4044
Modern Languages & Literature, Dept Head, Dr Galen Brokaw .....	994-4448
Montana Manufacturing Extension Center, Director, Paddy Fleming .....	994-3812
Montana Water Center, The, Director, Duncan Patten .....	994-6690
Alumni Foundation, Pres & CEO Chris Murray.....	994-2053
Museum of the Rockies, Director, Ms Sheldon McKamey .....	994-2251
Music Interim Director, Greg Young .....	994-4641
Native American Studies, Center for, Director, Dr Walter Fleming.....	994-3881
Northern Rocky Mountain Science Center, Director, Jeff Kershner .....	994-4614
Nursing College Dean, Dr Helen Melland .....	994-3783
Office of Sponsored Programs, Director, Ms Sandy Sward.....	994-2381
Physics Dept Head, Dr Yves Idzerda .....	994-3614
Plant Growth Center, Manager, Mr David Baumbauer.....	994-2231
Plant Science & Plant Pathology, Dept Head, Dr John Sherwood.....	994-5171
Political Science, Dept Head, Dr Linda Young.....	994-4141
Potato Lab Director, Dr Nina Zidack.....	994-3150
Provost & Vice President for Academic Affairs, Interim, Dr Martha Potvin .....	994-4371
Psychology, Dept Head, Dr Keith Hutchison .....	994-3801
Purchasing .....	994-3211
Radiation Safety Officer, Chris Catlett.....	994-7317
Registrar's Office, Antoni Campeau .....	994-6650
Research & Economic Development, Vice President for, Dr Renee Reijo Pera .....	994-2891
Residence Life, Director, Ms Tammie Brown .....	994-2661
Safety & Risk Management, Mr Chris Catlett.....	994-2711
Sociology Dept Chair, David Eitle .....	994-4201
Strand Student Union, Assistant Director, Mr Frank Damberger .....	994-3082
Student Success, Dr Chris Kearns .....	994-2828
Student Dental Clinic .....	994-2314
Student Health Service, Director, Jim Mitchell.....	994-2311
Students, Dean of Matthew Caires .....	994-2826
University Business Services, Director, Laura Humberger .....	994-3653
University Food Services, Director, Todd Jutila .....	994-2661
University Police, Director, Mr Robert Putzke .....	994-2121
University Printing Services.....	994-5708
University Studies, Director, Dr Diane Donnelly.....	994-3532
Veterinary Diagnostic Lab .....	994-4885
Vice Provost, Dr Martha Potvin.....	994-4371
Wheeler, Burton K Center, Executive Director, Dr Ralph Johnson .....	994-0336
Women's Center, Director, Ms Betsy Danforth.....	994-3836
Writing Center .....	994-5315

WWAMI, Executive Interim Director, Dr Martin Teintze .....	994-4411
All Other Numbers .....	994-0211

## Butte

### Montana Tech of the University of Montana

Main Number.....	496-4101
Telephone Information & Assistance .....	496-4101
Chancellor, Dr Don Blackketter.....	496-4129
Academic Affairs & Research, Vice Chancellor, Dr Doug Abbott.....	496-4127
Administration & Finance, Vice Chancellor, Ms. Maggie Peterson .....	496-4316
Institutional Advancement & Development & Director of the Montana Tech Foundation, Vice Chancellor, Mr. Joe McClafferty .....	496-4804
Research & Graduate Studies, Vice Chancellor, Beverly Karplus Hartiline Ph. D. ....	496-4456
Office of Enrollment Management, Director, Ms. Leslie Dickerson .....	496-4632
Toll Free Number.....	800 445-8324
Accounts Payable.....	496-4376
Alumni Relations, Ms. Peggy McCoy .....	496-4402
Associated Students of Montana Tech .....	496-4454
Athletic Director, Mr. Chuck Morrell.....	496-4325
Biological Sciences, Program Director, Dr Amy Kuenzi .....	496-4450
Bookstore, Director Laurie Michalek .....	496-4190
Business Office, Controller/Business Manager, Mr. John Badovinac .....	496-4249
Career Services, Director, Sarah Raymond.....	496-4140
Chemistry, Program Director, Dr David Hobbs .....	496-4182
Computer Information Services Ms. Pam Diedrich .....	496-4270
Dean of Students, Mr. Paul Beatty.....	496-4198
Electrical Engineering, Program Director, Dr Dan Trudnowski .....	496-4681
Enrollment Services .....	496-4256
Toll Free Number.....	800 445-4256
Environmental Engineering, Program Director, Dr Kumar Ganesan.....	496-4239
Environmental Health & Safety, Ms. Marilyn Cameron .....	496-4463
Financial Aid Office, Director, Mr. Mike Richardson .....	496-4213
General Engineering, Dr Butch Gerbrandt .....	496-4109
Geological Engineering, Program Director, Dr Diane Wolfram .....	496-4353
Geophysical Engineering .....	496-4401
Health, Physical Education & Recreation, Program Director, Dr William Spath .....	496-4323
HPER Building Manager, Nick Bowsher.....	496-4737
Learning Center, Director, Keri Petritz .....	496-4166
Library, Director, Scott Juskiewicz.....	496-4284
Library FAX Number.....	496-4133
Math & Computer Sciences Division, Head, Dr Richard Rossi .....	496-4356
Metallurgy & Mineral Processing Engineering, Program Director, Dr Courtney Young .....	496-4158
Mineral Economics, Program Director, Dr Pete Knudsen .....	496-4395
Mineral Museum .....	496-4414
Mining Engineering, Program Director, Dr Pete Knudsen .....	496-4395
Network Services, Director, Mike Kukay .....	496-4673
OSH Department Head, Terry Spear .....	496-4115
Outreach, Program Director, Amy Verlanic .....	496-4289
Payroll.....	496-4378
Personnel Office .....	496-4380

# Universities & Colleges

Petroleum Engineering Division, Dept Head, Dr. Burt Todd .....	496-4507
Physical Facilities, Director, Michael Allen .....	496-4399
Public Relations Director, Ms Amanda Badovinac .....	496-4828
Purchasing Office .....	496-4377
Career Services .....	496-4140
Research & Graduate Studies, Director, Vacant .....	496-4456
Residence Life, Director, Scott Forthofer .....	496-4500
Scheduling Office, Cristin Rennick.....	496-4335
Security .....	496-4357
Student Life Program, Director, Paul Beatty .....	496-4477
Telecommunications, Director Joe Kujawa .....	496-4499

## Highlands College of Montana Tech

All Departments .....	496-3701
Dean, John Garic .....	496-3714
Accounts Payable, Colleen Talbott.....	496-4376
Financial Aid Officer, Mike Richardson .....	496-4213
Counselor, Cricket Pietsche.....	496-3730
FAX Number (for COT Campus).....	496-3710

## Montana Bureau of Mines & Geology

Telephone Information & Assistance .....	496-4167
Bureau of Mines & Geology, Director, & State Geologist Dr. John J. Metesh.....	496-4181
Information Services, Branch Chief, Susan Barth.....	496-4687
Publications & Maps .....	496-4174
State Groundwater Center.....	496-4336

## Dillon

### The University of Montana Western

710 S Atlantic, Dillon, MT 59725	
Information & Assistance .....	683-7011
Admissions, Financial Aid, Registrar, Student Accounts, Toll Free Number.....	866 UMW-MONT
Chancellor, Dr. Beth Weatherby .....	683-7151
Provost & Vice Chancellor for Academic Affairs, Vacant.....	683-7115
Vice Chancellor for Fiscal Affairs, Susan Briggs.....	683-7031

## Offices

Admissions .....	683-7331
Advising Office .....	683-7050
Athletics .....	683-7220
Birch Creek Conference Center .....	683-7891
Campus Bookstore.....	683-7281
Campus Stores .....	683-7140
Career Services .....	683-7143
Conference & Event Services .....	683-7566
Business Services .....	683-7101
Counseling Services.....	683-7180
Curious Minds, Child Care & Preschool.....	683-7320
Dean of Students .....	683-7900
Development, Alumni, Foundation .....	683-7306
Elderhostel.....	683-7302
Field Experience .....	683-7636
Financial Aid.....	683-7511
Heating Plant .....	683-7141
ITS (Information & Telecommunications Services).....	683-7411
Library.....	683-7541
Mailroom .....	683-7561

Marketing & Publications .....	683-7301
Media Relations .....	683-7201
Montana Youth Challenge Academy.....	683-7556
Motor Pool Office .....	683-7148
Outreach & Research .....	683-7537
Facilities Services .....	683-7142
Preschool .....	683-7320
Publications & Graphics .....	683-7170
Registrar .....	683-7371
Residence Life Office.....	683-7565
Student Senate Office .....	683-7211
Student Support Services.....	683-7322
Student Teaching Office.....	683-7636
Summer School.....	683-7537
Wellness Office .....	683-7389

## Fax Numbers

Main.....	683-7493
Office Simulation .....	683-7816
Physical Plant.....	683-7690

## Glendive

### Dawson Community College

Main Number.....	377-3396
Telephone Information & Assistance .....	377-3396
Toll Free Number .....	800 821-8320
Fax Number .....	377-8132
Interim President, J Vincent Nix.....	377-9408
VP of Academic Affairs, Marjorie Price-Seeger.....	377-9406
VP of Student Affairs, John Bole .....	377-9416
VP of Administration, Kathleen Zander .....	377-9403
Associate Student Body of Dawson Community College.....	377-9493
Athletics Director, Joe Peterson.....	377-9459
Bookstore Manager, Kristi Powell.....	377-9457
Director of Financial Aid, Rory Seeger.....	377-9458
Library Director, Todd Knispel .....	377-9414
Registrar, Virginia Boysun .....	377-9404
Director of Technology, Shane Bishop .....	377-9421

## Great Falls

### Great Falls College Montana State University

General Information .....	771-4300
TDD .....	771-4424
Toll Free Number.....	800 446-2698
CEO/Dean, Dr Susan J Wolff.....	771-4305
Associate Dean/CAO, Dr Heidi Pasek .....	771-4397
Associate Dean for Administration & Finance, CFO, Dr Darryl Stevens.....	771-4321
Chief Student Affairs and Human Resources Officer, Mary Kay Bonilla .....	771-5123
Executive Director of Development & Communications & Marketing, Lewis Card.....	771-4412
Registrar, Dena Wagner-Fossen.....	771-4312
Director of Admissions, Joe Siomonsen .....	771-4309
Director of Disability & Learning Support, Katherine Meier.....	771-4311
Director of Facilities Services, Dennis Devine .....	771-5140
Director of Advising & Career Center, Troy Stoddard.....	771-4387
Division Director, Health Sciences, Dr Frankie Lyons.....	771-4361

# Universities & Colleges

Division Director, General Education, Business, Technology  
& Transfer, Leanne Frost..... 771-4372  
Division Director, Trades, Joel Sims  
.....268-3719  
Bookstore & Cafe ..... 771-4367  
Financial Aid Director, Leah Habel ..... 771-4327  
FAX Number..... 771-4317

## Havre

### Montana State University - Northern

Telephone Information & Assistance .....265-3700  
Chancellor, Greg Kegel.....265-3720  
Chancellor FAX Number .....265-3530  
Provost & Vice-Chancellor for Academic Affairs,  
Dr. William Rugg .....265-3726  
Learning Center .....265-4133  
Admissions.....265-3704  
Technical Sciences Dean, Larry Strizich .....265-3740  
Athletics, Christian Oberquell .....265-3761  
Book Store .....265-3728  
Career Center, Mary Heller .....265-4198  
Network/Systems/Web Manager,  
Marianne Hoppe .....265-3765  
Extended University, Randy Bachmeier .....265-4152  
Diversity Awareness & Multicultural Programs,  
Christina Underwood .....265-3589  
Education, Arts & Science & Nursing  
Carol Reifschneider .....265-4126  
Financial Aid, Cindy Small .....265-3545  
Foundation, Executive Director, Jim Bennett.....265-3594  
Director of Human Resources, Kathy Jaynes .....265-4147  
Media Reprographics Center .....265-3702  
KNMC Radio Station.....265-3709  
Library, Vicki Gist .....265-4140  
Physical Plant, Dan Ulmen .....265-3532  
Registrar, Alisha Schroeder .....265-4191  
Dean of Student Engagement, Kim Watson.....265-4113  
Student Support Services, John Donaldson.....265-3520  
University Relations, Jim Potter .....265-3727  
FAX Number, Main Campus .....265-3777  
Director of Student Activities, Denise Brewer.....265-3732  
Payroll, Kelly Leeds .....265-3710  
College of Arts & Science, Chair,  
Mr. Norton Pease.....265-3596  
College of Technical Science, Chair,  
Mr. Steven Don .....265-4185  
Director of Nursing, Dr. Janice Starr.....265-4196  
Director of Student Health Services & Employee Wellness,  
Sherry Kegel.....265-3599  
Veterans Upward Bound, .....657-2075

## Helena

### Helena College University of Montana

1115 N Roberts, Helena, MT 59601-3098  
Main Number.....447-6900  
TDD/Voice (Telephone Device for the Deaf), .....i711.com  
Dean/CEO, Daniel Bingham.....447-6926  
Associate Dean, Vacant.....447-6928  
Assistant Dean of Student Services,  
Elizabeth Stearns-Sims.....447-6903  
Director of Financial Aid, Valerie Curtin .....447-6913  
Assistant Dean of Fiscal/Plant, Russell Fillner .....447-6917  
Assistant to the Dean, Summer Martston.....447-6927  
FAX Number.....447-6397

## Kalispell

### Flathead Valley Community College

Telephone Information & Assistance ..... 756-3822  
FAX Number..... 756-3815  
President, Jane A Karas..... 756-3801  
VP Instruction and Student Services,  
Kristen Jones ..... 756-3894  
Vice President of Administration & Finance,  
Chuck Jensen..... 756-3808  
Director Economic Development & Continuing Education,  
Susan Burch ..... 756-3839  
Executive Director, Institutional Advancement,  
Colleen Unterreiner ..... 756-3962  
Registrar/Coordinator, Admissions & Records,  
Marlene Stoltz..... 756-3846  
Executive Director Institutional Research, Assessment and Planning, Brad  
Eldredge ..... 756-3619

## Miles City

### Miles Community College

2715 Dickinson St, Miles City, MT 59301  
Telephone Information & Assistance..... 874-6100  
FAX Number..... 874-6282  
President, Stacy Kippenstein..... 874-6165  
Vice President of Administrative Services & Finance,  
Lisa Smith ..... 874-6181  
Business Services Director, Nancy Aaberge ..... 874-6161  
Division Chair, Arts/Science, George Dickie ..... 874-6205  
Division Chair, Professional/Technical,  
Kristy Atwood ..... 874-6187  
Registrar, Lisa Blunt ..... 874-6214  
Vice President of Enrollment & Student Success,  
Jessie Dufner ..... 874-6220  
Financial Aid, Loren Lancaster ..... 874-6171  
Executive Director of Human Resources & Compliance,  
Kylene Phipps ..... 874-6292  
Library, Paula DeMars..... 874-6196  
Director Of Nursing, Karla Lund ..... 874-6188  
Director of Information Technology,  
Don Warner ..... 874-6201  
Vice President of Academic Affairs,  
Rita Kratky..... 874-6192  
Career & Placement Services, Guy Lund ..... 874-6183  
Facilities Director, Ross Lawrence ..... 874-6172  
New Student Services Information.....800 541-9281  
CENTRA Physical Education/Recreation  
Center..... 874-6262

## Missoula

### Missoula College – University of Montana

909 South Ave W, Missoula, MT 59801  
Main Number..... 243-7811  
FAX Number, East Campus ..... 243-7899  
FAX Number, West Campus..... 243-7669  
Dean ..... 243-7851  
Associate Dean ..... 243-7801  
Academic Computing..... 243-7859  
Admissions/Services ..... 243-7828  
Applied Arts & Sciences ..... 243-7903  
Business Technology Dept. .... 243-7823  
Career Services ..... 243-2239  
Culinary Arts Department ..... 243-7815  
Electronics Technology Department ..... 243-7814  
Facilities Services ..... 243-7838  
Senior Associate Director..... 243-7885  
Health Professions Department..... 243-7809  
Industrial Technology Department ..... 243-7608  
Library & Instructional Materials Center..... 243-7818  
Registrar ..... 243-7887

# Universities & Colleges

## University of Montana

32 Campus Dr  
Main Number.....243-0211

### Administrative Offices

President's Office, Royce C Engstrom,  
President.....243-2311  
FAX Number.....243-2797  
Provost & Vice President for Academic Affairs .....243-4689  
Associate Provost.....243-4689  
Vice President Administration & Finance.....243-4662  
Associate Vice President, Administration & Finance  
.....243-6382  
Legal Counsel.....243-4742  
Vice President for Research & Creative Scholarship  
.....243-6670  
Dean of Students .....243-6413  
Vice President for Student Affairs.....243-5225  
Vice President for Integrated Communications .....243-2311

### Departmental

Aber Hall .....243-2012  
Academic Advising Office.....243-2835  
Academic Affairs, Provost & Vice President For.....243-4689  
Accounting & Finance .....243-4831  
TDD (Telephone Device for the Deaf)  
Messages .....243-5136  
Adams Center .....243-5321  
Administration & Finance .....243-4662  
Admissions & New Student Services.....243-6266  
Admissions/Enrollment Toll Free Number .....800 462-8636  
Advocates .....243-5874  
African American Studies Program .....243-6225  
Alliance For Disability & Students at UM  
(ADSUM).....243-2636  
Alumni Relations.....243-5211  
American Indian Business Leaders (AIBL).....243-4879  
American Indian Student Services (AISS) .....243-6306  
Animal Laboratory .....243-4892  
Or.....243-2358  
Anthropology.....243-4246  
Archives & Special Collections .....243-2053  
Art.....243-4181  
Arthur Carhart National Wilderness Training Center  
.....243-4654  
Arts & Sciences, College of.....243-2632  
Asian Studies Program .....243-2837  
Ask-An-Alum .....243-6150  
ASUM (Associated Students of the  
University of Montana).....243-2451  
Athletic Academic Advisor .....243-2600  
Athletics (Men's & Women's) .....243-5331  
Audiovisual Equipment Scheduling.....243-2858  
Avian Science Center .....243-2035  
Banner Systems .....243-2624  
Biological Sciences .....243-5122  
Biological Station, (Flathead Lake) .....982-3301  
Biomedical & Pharmaceutical Sciences, College of  
.....243-4621  
Biotechnology Center .....243-5939  
Bookstore.....243-1234  
Bricks .....243-2523  
Broadcast Media Center .....243-4101  
Budgeting, Planning, and Analysis,  
Office of University.....243-5661  
Bureau of Business & Economic Research .....243-5113  
Business Administration, School of.....243-4831  
Business Services .....243-6260

Calendar of Events .....243-2522  
Campus Compact.....243-5177  
Campus Mail Services .....243-2272  
Campus Quick Copy .....243-2679  
Or.....243-4726  
Campus Recreation .....243-2804  
Campus Stores.....243-6121  
Career Services, Michael Heuring, Director .....243-2022  
Centennial Circle Bricks.....243-2523  
Center for Biomolecular Structure & Dynamics (CBSD) .....243-6003  
Center for Environmental Health Sciences  
(CEHS).....243-4294  
Center for Leadership Development.....243-5527  
Center for Rocky Mountain West .....243-7700  
Center for Structural & Functional Neuroscience  
(CSFN).....243-4324  
Central & Southwestern Asia Studies Center.....243-2299  
Charitable Giving Campaign.....243-2522  
Chemistry & Biochemistry, Department of.....243-4022  
Chemistry Stores.....243-2172  
Child Care.....243-2542  
Civic Engagement Office .....243-4442  
Clinical Psychology Center .....243-4523  
College of Humanities & Sciences .....243-2632  
Communication Studies, Department of .....243-4293  
Community & Professional Services .....243-4866  
Community Relations & Outreach .....243-2522  
Communicative Sciences and Disorders,  
Department of .....243-2363  
Computer Help Desk (IT Central) .....243-4357  
Or.....243-HELP  
Computer Science, Department of .....243-2883  
Computing & Information Services.....243-5350  
Conference & Special Event Planning .....243-4113  
Consumer Hotline (MONTPIRG)  
(Tenant/Landlord Hotline).....243-2908  
Corner Store, The.....243-4444  
Co-Teach PreSchool Program.....243-6303  
Counseling .....243-4711  
Counselor Education, Department of .....243-4205  
Craig Hall.....243-5143  
Credit Union, Missoula Federal.....523-3300  
Criminal Defense Clinic .....243-4823  
Criminology.....243-4811  
Or.....243-5912  
Curriculum & Instruction .....243-4978  
Curry Health Center .....243-2122  
Davidson Honors College .....243-2541  
Dean of Students .....243-6413  
Or.....243-5225  
Dental Services .....243-5445  
Development .....243-2593  
Dining, UM.....243-6325  
Disability Services For Students, VOICE/TEXT .....243-4584  
Division of Educational Research & Service  
(DERS).....243-5344  
DNA Sequencing Facility, Murdock .....243-4229  
Drama/Dance, Department of .....243-4481  
Economics, Department of .....243-2925  
Education & Human Sciences, College of.....243-4911  
Educational Leadership & Counseling.....243-5610  
Educational Opportunity Program .....243-5032  
Educational Research & Service, Institute of .....243-5344  
Elrod-Duniway Hall .....243-2732  
Employee Assistance Program .....243-2027  
English, Department of .....243-5231  
English Language Institute .....243-2288  
Enrollment/Admissions Toll Free Number .....800 462-8636  
Enrollment Services .....243-6266  
Environmental Biogeochemistry Laboratory .....243-6553



# Universities & Colleges

Environmental Health & Risk Management.....	243-2881	.....	243-2311
Environmental Health Sciences (CEHS), Center for		Internal Audit.....	243-6417
.....	243-4294	International Development Studies.....	243-5294
Environmental Studies.....	243-6273	International House.....	543-8805
Equal Opportunity/Affirmative Action.....	243-5710	International Programs.....	243-5201
Ethics Center.....	243-6605	International Student Association.....	543-8805
Events (UM Calendar of Events).....	243-4853	Internship Services.....	243-2815
Extended Learning Services.....	243-2900	Introductory Multicultural Summer Undergraduate	
Extension Forestry MSU.....	243-2773	Learning Experience (IM-SURE) Program.....	243-5670
Facilities Services.....	243-2788	Jesse Hall.....	243-2554
Faculty Development Office.....	243-5897	Journalism, School of.....	243-4001
Faculty Senate.....	243-5127	Kaimin.....	243-6541
Faculty/Staff Wellness.....	243-2665	KBGA.....	243-6758
Family Housing.....	243-6030	Knowles Hall.....	243-2552
Family Weekend.....	243-2522	KUFM, Radio.....	243-4931
FedEx (Shipping Express).....	243-6304	KUFM Radio Toll Free Number.....	800 325-1565
Field Experiences, Office of.....	243-2031	KUFM-TV.....	243-4101
Field Station at Fort Missoula.....	243-6631	Laboratory Animal Resources.....	243-6344
Financial Aid Office.....	243-5373	Or.....	243-4892
First-year Interest Groups (FIG) Program.....	243-2800	Law, School of.....	243-4311
Flathead Lake Biological Station.....	982-3301	Law Library.....	243-2699
Food Service, University Center.....	243-4116	Legal Services for Students.....	243-6213
Food Zoo.....	243-2324	Legal Counsel.....	243-4742
Foreign Languages & Literatures.....	243-2401	Liberal Studies Program.....	243-2949
Foreign Student & Scholar Services.....	243-2226	Library.....	243-6866
Forestry & Conservation, College of.....	243-5521	Licensure (Certification).....	243-2032
Foundation (UM Foundation).....	243-2593	Linguistics Program.....	243-2693
Toll Free Number.....	800 443-2593	Logos, Trademarks & Licensing.....	243-2317
Fraternities, Interfraternity Council.....	243-2005	Or.....	243-2706
Gallery of Visual Arts.....	243-2813	Lubrecht Experimental Forest.....	244-5524
Geography, Department of.....	243-4302	Mail Services, Campus.....	243-2272
Geosciences, Department of.....	243-6807	Mail Services, Shipping Express.....	243-6304
Gerontology Education, Institute for.....	243-2453	Management Information Systems, Department of	
Golf Course.....	728-8629	.....	243-2249
Graduate School.....	243-2572	Or.....	243-4831
Graduate Student Association.....	243-5375	Management & Marketing, Department of.....	243-6523
Graphic Services.....	243-2711	Or.....	243-4831
Greek Life, Office of.....	243-2005	Mansfield Foundation.....	243-2215
Griz Card Center.....	243-MyID	Mansfield Library.....	243-6866
Or.....	243-6943	Married Student Housing.....	243-6030
Grizzly Pool.....	243-2763	Masquer Theatre.....	243-4581
Grizzly Scholarship Association.....	243-6481	Mathematical Sciences, Department of.....	243-5311
Health & Human Performance, Department of.....	243-4211	Or.....	243-5312
Health Professions & Biomedical Sciences, College of		Maureen & Mike Mansfield Center.....	243-2988
.....	243-4621	Media Arts.....	243-4540
Health Service.....	243-2122	Medical Technology Advising.....	243-4105
Help Desk, Information Technology.....	243-4357	Military Science.....	243-2769
Or.....	243-HELP	Miller Hall.....	243-2322
Henry Meloy Gallery.....	243-2019	Missoula College.....	243-7851
History, Department of.....	243-2231	Modern & Classical Languages & Literature,	
Honors College.....	243-2541	Department of.....	243-2401
Housing On-Campus.....	243-2611	Montana Biotechnology Center.....	243-5939
Or.....	243-2612	Montana Business Connections.....	243-4009
Housing Off-Campus.....	243-4636	Montana Business Quarterly.....	243-5113
Human & Family Development Minor.....	243-6349	Montana Campus Compact.....	243-5177
Human Development Center.....	243-5467	Montana Cooperative Wildlife Research Unit.....	243-5372
Human Resource Services.....	243-6766	Montana-Ecology of Infectious Diseases (M-EID)	
Humanities Montana.....	243-6022	Program.....	243-5670
INBRE.....	243-2975	Montana Festival of the Book.....	243-6022
Information Desk, University Center,		Montana Forest & Conservation Experiment.....	243-5521
'The Source'.....	243-4636	Montana Geographic Alliance.....	243-5626
Information Technology.....	243-6309	Montana Geriatric Education Center.....	243-2453
Institute for Tourism & Recreation Research.....	243-5686	Montana Integrative Learning Experience for Students	
Institute for Medicine & Humanities (IMH).....	243-4576	(MILES) Program.....	243-5670
Institutional Research.....	243-5661	Montana Island Lodge.....	677-3620
Instructional Media Services.....	243-4072	Montana Kaimin.....	243-6541
Intercollegiate Athletics (Men's & Women's).....	243-4749	Montana Kaimin Newsroom.....	243-4310
Intercultural Youth & Family Development		Montana Manufacturing Extension Center.....	243-6615
Program.....	243-4863	Montana Museum of Art & Culture.....	243-2019
Integrated Communications, Vice President for		Montana Natural Heritage Program (MTNHP).....	444-3329

# Universities & Colleges

Montana Natural History Center .....	327-0405	Quantitative Services Group .....	243-2449
Montana NSF EPSCOR .....	243-2617	Quick Copy .....	243-2679
Montana Public Employee Association .....	800 221-3468	Or .....	243-4726
Montana Repertory Theatre .....	243-6809	Radio-TV, Department of .....	243-4081
Montana World Trade Center .....	243-6982	Recreation Management Program .....	243-6657
Montanan alumni magazine .....	243-2488	Recycling .....	243-5747
Motor Pool .....	243-2024	Regional Learning Project .....	243-5889
MSU Extension Forestry .....	243-2773	Registrar's Office .....	243-2995
MSU School of Nursing .....	243-6515	Religious Studies .....	243-2805
Multicultural Learning Solutions (MLS) .....	243-5885	Research & Creative Scholarship, Office of .....	243-6670
Murdock DNA Sequencing Facility .....	243-4229	Research & Sponsored Programs, Office of .....	243-6671
Music, School of .....	243-6880	Research View .....	243-5914
National Center for Landscape Fire Analysis .....	243-2000	Residence Life Office .....	243-2611
National Student Exchange (NSE) .....	243-6266	Or .....	243-2612
Native American Studies .....	243-5831	ROSNA .....	243-6144
New Directions Wellness Center .....	243-4016	ROTC Program .....	243-2769
New Student Services .....	243-6266	Rural & Environmental Change .....	243-4061
News & Publications .....	243-2522	Rural Institute: Center for Excellence in Disability Education, Research & Service .....	243-5467
Nora Staael Evert Physical Therapy Clinic .....	243-4006	SAPAI, Project .....	243-5798
Numerical Terradynamic Simulation Group (NTSG) .....	243-6311	Scheduling .....	243-4114
Nursing, MSU College of .....	243-6515	School of Extended & Lifelong Learning .....	243-2900
O'Connor Center for the Rocky Mountain West .....	243-7700	Security Office .....	243-6131
Off-Campus Housing .....	243-4636	Social Work .....	243-5543
Office of Research & Educational Opportunities for Students (OREOS) Program .....	243-5670	Sociology .....	243-5281
Office for Student Success .....	243-5672	Sororities, Panhellenic Council .....	243-2005
Operator .....	243-0211	Source, The (UC Information Desk) .....	243-4636
Orientation .....	243-2332	South & Southeast Asian Studies .....	243-4894
Outdoor Program .....	243-5172	Spatial Analysis Lab .....	243-5196
Outreach .....	243-4824	Spectral Fusion Web Designs .....	243-4789
Pace Project .....	243-7223	SpectrUM Discovery Area .....	243-4828
Pantzer Hall .....	243-2440	Sports Information .....	243-6899
Parking .....	243-6132	Staff Senate .....	243-6989
Paxson Gallery .....	243-2019	Stella Duncan Memorial Research Institute .....	243-6676
PEAS (Program in Ecological Agriculture & Society) .....	239-6993	Student Affairs, Vice President .....	243-5225
Peace Corps .....	243-2839	Or .....	243-2311
Pharmacy .....	243-5171	Student Employment .....	243-5627
Pharmacy School .....	239-4621	Student Involvement & Leadership Development .....	243-5754
Philosophy, Department of .....	243-2171	Student Payroll .....	243-6985
Phoenix (Nontraditional Students) .....	243-4155	Student Success, Office for .....	243-5672
Photography Services .....	243-4825	Student Teaching & Field Experiences .....	243-2031
Physical Plant .....	243-2211	Studies Abroad .....	243-2288
Physical Therapy & Rehabilitation Science, School of .....	243-4753	Swimming Pool .....	243-2763
Physics & Astronomy .....	243-2073	Switchboard operator .....	243-0211
Or .....	243-6221	TDD (Voice/TDD) .....	243-2243
Planning, Budgeting, & Analysis, Office of .....	243-5661	Teacher Education .....	243-4217
Police Department, UM .....	243-6131	Teacher Licensure (Certification) .....	243-2032
Political Science .....	243-5202	Teacher Resource Center .....	243-2143
Pool .....	243-2763	Teacher's Union .....	243-6592
Postal Service (Campus Mail) .....	243-2272	Technology Transfer, Office of .....	243-2148
Postal Service (Shipping Express) .....	243-6304	Telecommunication Services .....	243-2211
Pre-Engineering Advising .....	243-2073	Tenant-Landlord Information Hotline, MONTPIRG .....	243-2907
Pre-Medical Sciences Advising .....	243-4341	Testing Services (National Standardized Tests) .....	243-6257
Pre-Nursing Advising Program .....	243-2835	Theater, UC (Show Times) .....	243-3456
Presentation Technology Services .....	243-4072	Theatre & Dance, School of .....	243-4481
President's Office, Royce C Engstrom, President .....	243-2311	Ticket Offices .....	243-4636
Printing & Graphic Services .....	243-2711	Trademarks, Licensing & Logos .....	243-2317
Professional Development Services .....	243-2900	Or .....	243-2706
Program in Ecological Agriculture & Society .....	239-6993	Transportation Services .....	243-2024
Project Pace .....	243-7223	Travel .....	243-2113
Provost & Vice President for Academic Affairs .....	243-4689	TriO Student Support Services .....	243-5032
Psychology, Department of .....	243-4521	TriO Upward Bound .....	243-2220
Public Relations .....	243-2522	Turner Hall .....	243-5324
Public & Community Health Sciences, School of .....	243-2571	Tutoring Programs .....	243-5032
Purchasing Department .....	243-6260	UC Art Fair .....	243-5714
		UC Art Gallery .....	243-5564
		UC Audio & Lighting .....	243-4114
		UC Game Room .....	243-2733

# Universities & Colleges

UC Information Desk (The Source).....	243-4636
UC Shipping Express.....	243-6304
UM Advocates.....	243-5874
UM Alumni Association.....	243-5211
UM Conference & Event Planning Office .....	243-4114
UM Dining Services .....	243-6325
UM Foundation.....	243-2593
Undergraduate Advising Center (UAC) .....	243-2835
University Center .....	243-5082
University Faculty Association .....	243-6592
University Golf Course .....	728-8629
University of Montana Productions .....	243-6661
University Relations .....	243-2522
University Teacher's Union .....	243-6592
University Theatre Productions .....	243-2853
University Villages.....	243-6030
UPS (Shipping Express).....	243-6304
USPS (Shipping Express).....	243-6304
Vehicle Dispatch/Rental.....	243-2024
Vehicle Repair Center .....	243-6580
Vision .....	243-5914
Visual & Performing Arts, College of.....	243-4970
Volunteer .....	243-4442
Web Content Manager .....	243-4878
Wellness Center.....	243-2027
Western Montana Area Health Education Center (WMT-AHEC).....	243-4746
Wilderness Institute.....	243-5361
Wildlife Biology Program .....	243-5292
Women's Center .....	243-4153
Women's Studies Program.....	243-2584
Work Order Desk .....	243-6091
Writing Center .....	243-2266
WWAMI .....	243-4576
Zoology .....	243-5122

# Departmental Listings by Cities

## Alberton

### Transportation

Maintenance Shop ..... 722-4507

## Anaconda

### Army National Guard

Armory ..... 563-7181

### Corrections

#### Adult Probation & Parole

122 E Park PO Box 1482, Anaconda, MT 59711  
Main Number ..... 563-2560  
FAX Number ..... 563-3833

### Fish, Wildlife & Parks

Fish Hatchery (Washoe Park Trout Hatchery) .. 563-2531  
FAX Number ..... 563-2531

### Labor & Industry

Workforce Services ..... 563-3444

### Natural Resources & Conservation

Anaconda Unit Office, 1300 Maguire Rd., 59711  
Unit Manager, Fred Staedler ..... 563-6078  
FAX Number ..... 563-8255

### Office Of The State Public Defender

118 Cherry St, Anaconda MT 59711  
Main Number ..... 563-6586  
FAX Number ..... 563-4258

### Child & Family Services Division

307 E Park, Rm 400, Anaconda, MT 59711  
Child Protection Specialist Supervisor,  
Christine Mahkuk ..... 563-7051  
FAX Number ..... 563-7248  
Toll Free Number ..... 877 296-1724

### Human & Community Services Division

Deer Lodge County Office Of Public Assistance  
307 E Park, Rm 305, Anaconda, MT 59711  
County Director, Mark Beattie ..... 563-3448  
FAX Number ..... 563-7279

### Quality Assurance Division

Licensure Bureau  
307 E Park, Rm 305, Anaconda, MT 59711  
Community Residential Program Manager,  
Julie Fink ..... 563-3448x222  
Licensing Specialist, Stephanie Galle ..... 563-3448x241  
FAX Number ..... 563-7279

### Senior & Long Term Care Division

Adult Protective Services Bureau, Region IV  
307 E Park, Ste 305, Anaconda, MT 59711  
Social Worker, Janel Pliley ..... 563-3448  
FAX Number ..... 563-7279

### Revenue

Revenue Field Office ..... 563-4048

### Transportation

Maintenance Shop ..... 563-7307

### University System

Montana State University  
Extension Service  
Courthouse, Anaconda, MT 59711  
Deer Lodge County Extension Agent ..... 563-4035  
FAX Number ..... 563-4001

## Arlee

### Fish, Wildlife & Parks

Fish Hatchery  
(Jocko River Trout Hatchery) ..... 726-3344  
FAX Number ..... 726-3344

## Ashland

### Transportation

Maintenance Shop ..... 784-2224

## Augusta

### Transportation

Maintenance Shop ..... 562-3200

## Baker

### Public Health & Human Services

Child & Family Services Division  
10 W Fallon Ave, PO Box 1017, Baker, MT 59313  
Main Number ..... 778-3846  
Child Protection Specialist Supervisor,  
Grant Larson (Miles City) ..... 234-1385  
Child Protection Specialist, Jamie Helm ..... 778-3846  
FAX Number ..... 778-3431

### Human & Community Services Division

Fallon County Office Of Public Assistance  
10 W Fallon Ave, PO Box 759, Baker, MT 59313  
County Director, Donna Orthman (Also Carter, Garfield &  
Powder River Counties) ..... 778-7120  
FAX Number ..... 778-2096

# Departmental Listings by Cities

## Revenue

Revenue Field Office..... 778-7172

## Transportation

Maintenance Shop ..... 778-3587

## University System

Montana State University  
Extension Service  
PO Box 850, Baker, MT 59313  
Fallon-Carter County Extension Agent ..... 778-7110  
FAX Number..... 778-3431

## Belgrade

### Army National Guard

Armory..... 388-3500  
Field Maintenance Shop #5 ..... 388-3500

## University System

Montana State University  
Extension Service  
201 West Madison, Suite 300, Belgrade, MT 59714  
Gallatin County Extension Agent ..... 388-3213  
FAX Number..... 388-3243

## Belt

### Transportation

Maintenance Shop ..... 388-7619  
Weigh Station (Armington Junction) ..... 738-4261  
FAX Number..... 738-4262

## Bernice

### Transportation

Maintenance Shop ..... 225-3788

## Bigfork

### Transportation

Maintenance Shop ..... 755-2007

## Big Sandy

### Transportation

Maintenance Shop ..... 378-2229

## Big Sky

### Transportation

Gallatin Gateway ..... 763-4029

Maintenance Shop ..... 995-4264

## Big Timber

### Fish, Wildlife & Parks

Fish Hatchery  
Yellowstone River Trout Hatchery ..... 932-4434  
FAX Number ..... 932-4481

### Public Health & Human Services

Child & Family Services Division  
5th & Hooper, PO Box 239, Big Timber, MT 59011  
Child Protective Specialist Supervisor,  
Teal Zickefoose..... 932-5267  
FAX Number..... 932-3019

### Human & Community Services Division

Sweet Grass County Office Of Public Assistance  
115 W 5th Ave, PO Box 489, Big Timber, MT 59011  
County Director, Tacia Lee ..... 932-5266  
FAX Number..... 932-6628

### Transportation

701 E 1st Ave, Big Timber, MT 59011  
Maintenance Shop ..... 932-5371  
FAX Number..... 932-6770

## Billings

### Administration

Local Government Services  
Fiscal Manager, Darla Erickson ..... 371-5627

### Agriculture

Agricultural Sciences Division  
Agricultural Services Bureau  
321 S. 24<sup>th</sup> St. W, Billings, MT 59102  
Plant Science Specialist, Eric Clanton ..... 652-1917  
Commodity Services Bureau  
Plant Science Specialist, Laurie Neuman ..... 652-3616  
FAX Number..... 652-3617

### Commodity Services Bureau

321 S. 24<sup>th</sup> St. W, Billings, MT 59102  
Plant Science Specialist, Laurie Neuman ..... 652-3616  
FAX Number..... 652-3617

### Corrections

Board Of Pardons & Parole  
Parole Analyst, Michael Webster ..... 896-5418

### Adult Probation & Parole

2615 4th Ave S, Billings, MT 59107  
Main Number ..... 896-5400  
Region IV Administrator, John Williams ..... 896-5423  
P & P Officer II, Chris Evans ..... 896-5411  
P & P Officer II, Dan Taylor ..... 896-5406

# Departmental Listings by Cities

P & P Officer II, Jennie Hansen ..... 896-5416  
P & P Officer II, Russ Ostwalt ..... 896-5442  
FAX Number..... 896-5448

## Juvenile Parole

Regional Program Administrator, Sue Davis .... 896-5429  
Juvenile Parole Officer, Landy Petrie..... 896-5430  
Juvenile Parole Officer II, Kim Gray..... 896-5431  
Juvenile Transport Officer, Curt Ronning..... 896-5433  
FAX Number..... 896-5448

## Montana Women's Prison

701 S 27th, Billings, MT 59101  
Telephone Information & Assistance  
(All Offices)..... 247-5100  
Warden, Joan Daly..... 247-5112  
Administrative Officer, Laura Wolff..... 247-5117  
Treatment & Entry Program Manager  
Dawn DeVor..... 247-5153  
Associate Warden of Securitys/Maintenance,  
Bob Paul..... 247-5121  
Associate Warden of Operations,  
Alex Schroeckenstein ..... 247-5157  
Security Supervisors/Shift Lieutenants ..... 247-5129  
Classification/Movement Coordinator,  
Mark Hartman..... 247-5116  
Community Relations Manage Public & Victim Information  
Officer,  
Annamae Siegfried-Derrick ..... 247-5102  
FAX Number..... 247-5161

## Environmental Quality

Airport Industrial Park Ip-9, 1371 Rimtop Dr,  
Billings, MT 59105-1978

## Permitting & Compliance Division

Air Quality Bureau  
Compliance Services Section - Eastern Montana 247-4430  
FAX Number..... 247-4456

## Industrial & Energy Minerals Bureau

Main Number ..... 247-4430  
Coal & Uranium Mining ..... 247-4433  
FAX Number..... 247-4440

## Public Water Supply & Subdivisions Bureau

Main Number ..... 247-4445  
Or..... 247-4447  
Public Drinking Water..... 247-4445  
FAX Number..... 247-4456

## Remediation Division

Leaking Underground Storage Tanks ..... 247-4454  
Petroleum Technical Section..... 247-4454  
FAX Number..... 247-4456

## Fish, Wildlife & Parks

Headquarters Region 5  
2300 Lake Elmo Drive, Billings, MT 59105  
Main Number ..... 247-2940  
Regional Supervisor, Gary Hammond ..... 247-2951

Information Line (24 Hours)..... 247-2970  
FAX Number..... 248-5026

## Justice

Division Of Criminal Investigation  
Main Number ..... 896-4376  
FAX Number..... 896-4378

## Gambling Control Division

615 S 27<sup>th</sup>, Billings, MT 59101  
Main Number ..... 896-4300  
FAX Number..... 896-4308

## Highway Patrol

Main Number ..... 896-4351  
FAX Number..... 896-4355

## Labor & Industry

Workforce Services ..... 652-3080

## Livestock

Brand Office - B L S ..... 657-2361  
Brand Office - P A Y ..... 657-2110

## Military Affairs

Veterans Affairs Division  
Service Office..... 248-8579

## Army National Guard

Billings Armed Forces Reserve Center..... 655-6200  
Field Maintenance Shop #6..... 656-0129

## Natural Resources & Conservation

Conservation & Resource Development Division  
Airport Industrial Park, Billings, MT 59105-1978  
Kelly Norwood, Admin Support ..... 247-4411  
FAX Number..... 247-4429

## Oil & Gas Conservation Division

2535 St John's Ave, Billings, MT 59102  
Technical & Southern Field Office..... 656-0040

## Billings Oil & Gas Conservation Division

### Headquarters/Board Of Oil & Gas

2535 St John's Ave, Billings, MT 59102  
Administrator, Tom Richmond ..... 656-0040  
Chief Field Inspector, Steve Sasaki ..... 656-0040  
Petroleum Geologist, Jim Halvorson ..... 656-0040  
Underground Injection Control Program,  
George Hudak ..... 656-0040  
Statistician, Vacant ..... 656-0040  
Draftsman, Kris Goll..... 656-0040  
Permit Clerk, Vacant ..... 656-0040  
Permit Clerk, Karen Maddaus ..... 656-0040  
Southern District Field Inspector, Jerald Fraser 323-2127  
Statistical Technician, Nancy Lausch ..... 656-0040  
Permit Clerk, Nancy Heinaman ..... 656-6040  
FAX Number..... 655-6015

# Departmental Listings by Cities

## Southern Land Office

Airport Industrial Park,  
1371 Rimtop Dr, Billings, MT 59105  
Area Manager, Matt Wolcott ..... 247-4401  
FAX Number..... 247-4410

## Water Resource Regional Office

Airport Industrial Park  
1371 Rimtop Dr, Billings, MT 59105-1978  
Regional Manager, Kim Overcast ..... 247-4415  
FAX Number..... 247-4416

## Office Of The State Public Defender

Region 9 Office  
207 N Broadway, Ste 201, Billings, MT 59101  
Regional Deputy Public Defender, David Duke . 256-6861  
FAX Number..... 256-6899

## Public Health & Human Services

Addictive & Mental Disorders Division  
Mental Health Services  
2121 Rosebud Dr, Ste D20, Billings, MT 59102  
Community Program Officer, Andrew Boyer .... 655-7622  
Cell Number ..... 670-6910  
Planning Officer, Marlene Disburg Ross..... 655-7660  
Cell Number ..... 422-9915  
FAX Number..... 652-1895

## Child & Family Services Division

South Central Regional Office  
2525 4th Ave N, Ste 309 Billings, MT 59101  
Region Administrator, Kevin Frank  
Child Protection Specialist Supervisors ..... 657-3120  
Family Permanency Unit ..... 657-3120  
Family Resource Specialist Supervisor ..... 657-3120  
FAX Number..... 657-3178

## Child Support Enforcement Division

1500 Poly Dr, Ste, 200 Billings, MT 59102  
Regional Manager, Steve Stringari ..... 655-5500  
Toll Free Number(in state) ..... 800 346-5437  
FAX Number..... 655-5545

## Developmental Services Division

Children's Mental Health Bureau  
175 N 27<sup>th</sup>, Suite 1210, Billings, MT 59101  
Regional Resource Specialist, Libby Carter ..... 254-7028  
FAX Number..... 245-7305

## DD Case Managers

2121 Rosebud Dr, Ste C-1 Billings, MT 59102  
Case Manager Supervisor, Loretta Lowe ..... 655-7610

## Disability Employment Transitions Division

Vocational Rehabilitation & Blind & Low Vision Services  
2121 Rosebud Dr, Ste C, Billings, MT 59102  
Main Number (voice/TTY) ..... 248-4801  
Toll Free Number ..... 888 279-7532  
FAX Number..... 652-1781

## Human & Community Services Division

Yellowstone County Office Of Public Assistance  
111 N 31st St, Billings, MT 59101  
County Director, Vacant ..... 237-0520  
FAX Number..... 237-0572

## Field Management

2121 Rosebud Dr, Ste F, Billings, MT 59102  
Region 1 Field Manager, Brenda Rush..... 237-0575  
PAB Trainer, Ginny Katzenberger ..... 655-7688  
PAB Trainer, Debi Phillips..... 655-7695  
Region III Policy Specialist, Deb Kiel ..... 655-7683  
WoRC Monitor/TANF Participation Specialist,  
Jody Frank ..... 655-7689  
FAX Number..... 237-0572

## Food Distribution

2121 Rosebud Dr, Ste D, Billings, MT 59102  
Program Officer, William Hardy..... 655-7634  
FAX Number..... 655-7648

## Quality Assurance Division

Audit & Compliance Bureau  
175 N 27<sup>th</sup> St, Ste 1210, Billings, MT 59107  
Program Compliance Auditor, Jamie LaCroix.... 256-2325  
Program Compliance Auditor, Chantel Lane..... 256-2356  
FAX Number..... 245-6211

## License Bureau

Community Residential Program  
Licensing Specialist, Lisa Maua ..... 655-7621  
Mental Health Surveyor, Beal Mossman ..... 655-7624

## Child Care Licensing

Child Care Specialist, Cora Helm ..... 655-7632  
Child Care Specialist, Tana Johnson ..... 655-7633  
Child Care Specialist, Vacant ..... 655-7625  
FAX Number ..... 655-7682

## Senior & Long Term Care Division

Adult Protective Services Bureau, Region III  
2121 Rosebud Dr, Ste D, Billings, MT 59102  
Supervisor, Mike Larson ..... 655-7640  
Social Worker, Pamela Goldammer ..... 655-7640  
Social Worker, Jenna Gray ..... 655-7640  
Social Worker, Constance Halvorsen ..... 655-7640  
Social Worker, Linda Henry ..... 655-7640  
Social Worr, Donna Hernandez ..... 655-7640  
Social Worker, Neva Zielie ..... 655-7640  
FAX Number..... 655-7646

## Community Services Bureau

2121 Rosebud Dr, Ste D, Billings, MT 59102  
Regional Program Officer, Karen Bauch ..... 655-7644  
Regional Program Officer, Bob Maxsom ..... 655-7635  
FAX Number..... 655-7646

## Technology Services Bureau

Network & Communications Bureau  
2525 4<sup>th</sup> Ave N, Billings, MT 59102  
Network Engineer, Jarrod Lindseth..... 657-3176  
Network Systems Analyst, Jesse Hartmann ..... 238-9612

# Departmental Listings by Cities

## Revenue

Revenue Field Office..... 896-4000  
FAX Number..... 896-4000

## Transportation

424 Morey St, PO Box 20437, Billings, MT 59104-0437  
District Office ..... 252-4138  
FAX Number..... 256-6487  
Toll Free Number ..... 888 863-8465  
District Administrator, Stefan Streeter..... 657-0268  
Maintenance Chief, Randy Roth ..... 657-0217  
Construction Supervisor, Michael Taylor ..... 657-0233  
Preconstruction Engineer, Gary Neville ..... 657-0232  
Right-Of-Way Supervisor, Celia Clearwood..... 657-0263  
Environmental Engineer,  
    Raymond Studebaker ..... 657-0273  
IT Specialist, Nikki Olson ..... 657-0254  
Maintenance Shop, 424 Morey St..... 657-0248  
FAX Number..... 256-6487

## Maintenance Shop Airport

1961 W Highway 3, Billings, MT 59101  
Main Number ..... 255-0122  
FAX Number..... 256-7238  
Motor Carrier Assistance Program (MCSAP),  
    Charlie Pratt/Kevin Stubbs ..... 255-0120  
FAX Number..... 657-0286

## Weigh Stations

Interstate East ..... 657-0204  
FAX Number..... 657-0934  
Interstate West ..... 657-0203  
FAX Number..... 657-0933  
MCS Barn  
Interstate ..... 657-0206  
    Or ..... 657-0201  
FAX Number..... 657-0932

## University System

Montana State University  
Extension Service  
PO Box 35021, Billings, MT 59107  
Yellowstone County Extension Agent ..... 256-2828  
FAX Number..... 256-2825

## Yellowstone EFNEP Office

615 N 19<sup>th</sup> St, Billings, MT 59101  
Main Number ..... 256-2828

## School of Nursing Extended Campus

MSU Billings, Box 574, Billings, MT 59101  
Main Number ..... 657-2912

## Montana State University Billings

1500 University Drive, 59101  
Main Number ..... 657-2011

## Montana State University Billings City College

3803 Central Ave, Billings, MT 59102  
Main Number ..... 247-3000

## Boulder

### Corrections

#### Riverside Youth Correctional Facility

2 Riverside Rd, PO Box 88 Boulder, MT 59632  
Main Number ..... 225-4500  
Superintendent, Dan Kissner ..... 225-4502  
Compliance Specialist, Shawn Sonsteng ..... 225-4501  
Administrative Support, Libby Groves..... 225-4500  
Nursing Department, Jeanine Ford ..... 225-4504  
Unit Supervisor, Michael Johnson..... 225-4518  
Case Manager, Vacant..... 225-4516  
Maintenance, Keith Schultz ..... 225-4514  
Vice Principal, Peter Halloran..... 225-4505  
English Teacher, Abe Moore ..... 225-4507  
Math Teacher, Rex Sonsteng ..... 225-4506  
Science Teacher, Brendon Quebedeaux ..... 225-4519  
Social Studies Teacher, Josh Wigen..... 225-4508  
After Care Coordinator, Robyn Tuttle..... 225-4527  
Substance Abuse Counselor, Kyle Johnson ..... 225-4525  
FTO/Restitution/Transportation, Wendy Austin 225-4517  
FAX Number..... 225-4511

### Public Health & Human Services

Developmental Services Division  
Montana Developmental Center  
PO Box 87, 310 4th Ave, Boulder, MT 59632-0087  
General Information..... 225-4411  
DSD Administrator, Boulder Office,  
    Rebecca De Camara ..... 444-6951  
Department Attorney, Paulette Kohman..... 444-1258  
Superintendent, Vacant ..... 225-4426  
Accounting, Cathy Birtcher ..... 225-4493  
Administrative Assistant, Tammy Ross ..... 225-4412  
Administrative Support, Marilyn Gadaire ..... 225-4427  
Administrative Support, Peggy Mundy ..... 225-4499  
Audiology Contract, Brenda Kremer ..... 225-4523  
Behavioral Health Clinician, Theresa Cardillo.. 225-4478  
Behavioral Health Clinician, Andrew Edgar ..... 225-4422  
Behavioral Health Clinician, Tracy Vaughn..... 225-4474  
Chaplain ..... 225-4520  
Client Records Supervisor, Karen Corpron..... 225-4498  
Clinical Director, Polly Peterson ..... 222-4410  
Clinical Dietician, Lori Latham..... 225-4425  
Clinical Dietitian, Deborah Raunig ..... 225-4425  
Client Service Coordinator, Judy Uhrich ..... 225-4476  
Client Service Coordinator, Destiny Freiburg ..... 225-4464  
Client Service Coordinator, Jeff Wilson ..... 225-4485  
Communication Supervisor, Manda Palmertree 225-4492  
Dental Hygienist, Janice Rohe ..... 225-4407  
Dentist, Dr. Quinn Erwin, DDS ..... 225-4407  
Dietetic Technician, Janis Zohner ..... 225-4420  
Fiscal Services Manager, Kimberly Anderson ... 225-4440  
    Environmental Service Manager, Bruce Giulio 225-4433  
Health Services Coordinator, Janie Lewis ..... 225-4402  
Human Resource Manager, Donna Gilmer ..... 225-4439  
Human Resource Assistant, Karen Weninger ... 225-4531  
Human Services Specialist, Deborah Gabse..... 225-4422  
Human Services Specialist, Noreen Morris..... 225-4422  
Human Services Specialist, Michael Scoville ... 225-4422  
Materials Management Manager, Jeff Conway.. 225-4413  
Nutrition Services Lead Worker,



# Departmental Listings by Cities

Gayle Stubblefield.....	225-4424
Occupational Safety & Health Specialist, Keith Reeder .....	225-4522
Payroll, Denise Grove.....	225-4495
Payroll/Accounting, Shelby Moffett.....	225-4494
Psychiatrist, Michelle McCall, MD.....	225-4475
Physical Therapy, Desiree Van Blaricom.....	225-4470
Physician, Jean Justad, MD, Monday only.....	225-4537
Purchasing/Supply Specialist, Jackie McCauley.....	225-4413
Quality Management, Perry Jones .....	225-4430
Quality Management Consultant, Heidi McCormick .....	225-4469
Recreation Supervisor, Debbie Bishop .....	225-4482
Recreation Therapist, Lynn Gensch .....	225-4421
Residential Service Director, Larry LeRoux .....	225-4471
Special Education Teacher, Lisa Nehl.....	225-4403
Staffing Coordinator, Janie Brothers.....	225-4484
Staff Development, Susan Wolcott .....	225-4444
Team Emerald QIDP, Suzanne Rowe .....	225-4547
Team Emerald Unity Coordinator, Terri McFadden.....	225-4428
Team Sapphire Unit Coordinator, John Harwood .....	225-4510
Team Sapphire QIDP, Cyndie Peterson .....	225-4434
Treatment Service Director, Jan Kiely.....	225-4472
Vocation Program Supervisor, Rhonda Belgrade .....	225-4466
FAX Number (Administration).....	225-4414
FAX Number (Accounting).....	225-4450
FAX Number (Client Records).....	225-4555
FAX Number (Purchasing).....	225-4462

## Revenue

Revenue Field Office.....	225-4001
---------------------------	----------

## Transportation

Maintenance Shop .....	225-3919
------------------------	----------

## Bozeman

### Agriculture

Agricultural Sciences Division	
Agricultural Services Bureau	
2273 Boot Hill CT., Ste 120, Bozeman, MT	59715-7249
Plant Science Specialist, Theresa Schrum .....	587-9067
FAX Number.....	587-3766

### Commodity Service Bureau

2273 Boot Hill CT., Ste 120, Bozeman, MT	59715-7249
Plant Science Specialist/ District B, Ryan Solberg.....	556-4535
FAX Number.....	587-3766

### Analytical Laboratory Bureau

Montana Department of Agriculture	
Laboratory Bureau	
MSU-Bozeman, PO Box 173620, Boz., MT	59717-3620
Lab Director, Heidi Hickes .....	994-3383
QA Officer, Dan Singer .....	994-6412
Chemist, Jaclyn Konecny .....	994-6412
Chemist, SooRyong Yoon.....	994-6413
Chemist, Robin Johnson .....	994-1976

Chemist, Jona Verreth.....	994-1976
Chemist, Mark Winslow .....	994-6413
FAX Number.....	994-4494

## Corrections

### Adult Probation & Parole

2273 Boot Hill Court, #130, Bozeman, MT	59715
Main Number .....	587-5455
Regional II Administrator, Monty LeTexier (Bozeman Office).....	556-4527
P & P Officer II, Stacey Pace .....	556-4522
P & P Officer II, Katie Donath .....	556-4531
FAX Number.....	586-7948

## Environmental Quality

Water Protection Bureau	
220 West Lamme, Suite 1B, Bozeman, MT	59715
Main Number .....	586-2779

### Permitting & Compliance Division

220 West Lamme, Suite 1B, Bozeman, MT	59715
Opencut Mining .....	586-2672
Opencut Mining .....	586-2785
Coal & Uranium Mining .....	586-2714

## Fish, Wildlife & Parks

Headquarters Region 3, 1400 S 19th, 59718	
Regional Supervisor, Sam Sheppard .....	994-4050
Information Line .....	994-5700
FAX Number .....	994-4090

## Judiciary

Water Courts	
601 Haggerty Ln, Ste 2, PO Box 1389	
Bozeman, MT 59771-1389	
Chief Water Judge, Russ McElyea.....	556-6285
Associate Water Judge, Douglas Ritter.....	522-4124
Clerk of the Water Court, Anna M Burton .....	522-4126
Court Administrator, Sandy Palakovich.....	522-4122
Main Line.....	586-4364
FAX Number.....	522-4131
Toll Free Number (in state) .....	800 624-3270

## Justice

Division Of Criminal Investigation	
Investigations Bureau	
Main Number .....	586-0902
FAX Number.....	586-9826

### Gambling Control Division

2011 N 22nd Ave, Ste 1, Bozeman, MT	59718
Main Number .....	586-9618
FAX Number.....	586-9826

## Highway Patrol

Main Number .....	587-4525
FAX Number.....	587-4534

# Departmental Listings by Cities

## Labor & Industry

Workforce Services ..... 582-9200

## Livestock

Animal Health Division  
Diagnostic Lab..... 994-4885

## Military Affairs

Veterans Affairs Division  
Service Office..... 388-4601

## Army National Guard

Recruiter ..... 556-2407

## Natural Resources & Conservation

Montana WaterCourse  
MSU, Culbertson Hall, Room 332, Bozeman, MT 59717  
Director, Nikki Sandve..... 994-6671  
FAX Number..... 994-6660

## Water Resources Division

Water Resources Regional Office  
2273 Boot Hill Court, Ste 110, Bozeman, MT 59715  
Regional Manager, Kerri Strasheim ..... 586-3136  
FAX Number ..... 587-9726

## Forestry & Trust Land Division

Bozeman Unit Office  
2273 Boot Hill Court, Ste 110, Bozeman, MT 59715  
Unit Manager, Craig Campbell ..... 556-4507  
FAX Number..... 587-9726

## Office Of The State Public Defender

Region 8 Office  
502 S 19th, Ste 211, Bozeman, MT 59718  
Reional Deputy Public Defender, Anne DeWolf . 582-2450  
FAX Number ..... 582-2451

## Public Health & Human Services

Child & Family Services Division  
220 W Lamme, Ste 2B, Bozeman, MT 59715  
Supervisor, Joe Albro ..... 585-9984  
FAX Number..... 585-7178

## Developmental Services Division

Developmental Disabilities Program  
300 N Willson, Ste 3001, Bozeman, MT 59715-3572  
Quality Improvement Specialist,  
Rebecca Hodgeson..... 587-6066  
FAX Number..... 586-8924

## Disability Employment Transitions Division

Vocational Rehabilitation Services  
220 W Lamme, Ste 1E, Bozeman, MT 59715  
Main Number ..... 587-0601  
Toll Free Number.....877 296-1759  
FAX Number..... 587-7863

## Human & Community Services Division

Gallatin County Office Of Public Assistance  
12 N 3rd, Bozeman, MT 59715  
County Director, Tacie Lee  
(also Madison County)..... 582-3010  
FAX Number..... 582-3114

## Quality Assurance Division

220 W Lamme, Ste 2B, Bozeman, MT 59715  
Child Care Specialist, Kirsten Anderson..... 522-2271  
FAX Number..... 585-7178

## Senior & Long Term Care Division

Adult Protective Services Bureau, Region IV  
220 W Lamme, Ste 2B, Bozeman, MT 59715  
Social Worker, Sandy Larsen..... 522-2267  
Social Worker, Bethany Clark ..... 522-2262  
FAX Number..... 585-7178

## Community Service Bureau

220 W Lamme, Ste 1A, Bozeman, MT 59715  
Regional Program Officer, Chesa Sullivan ..... 586-4089  
FAX Number ..... 587-7863

## Revenue

Revenue Field Office..... 582-3400

## Transportation

100 Nelson Road, PO Box 3028, Bozeman, MT  
59712-3028  
Bozeman Office..... 556-4700  
Maintenance Chief, Kyle DeMars ..... 556-4704  
FAX Number..... 586-5202  
Weigh Station, Four Corners ..... 587-0727  
FAX Number..... 586-9602

## University System

Montana State University  
Main Number ..... 994-0211  
Agricultural Experiment Station, Linfield Hall  
Dr Charles Boyer, Director ..... 994-3681

## Montana State University – Gallatin College

Montana State University  
PO Box 170515, Bozeman, MT 59717  
Telephone Number.....994-5536  
Fax.....994-5577

## Fort Ellis Farm Animal & Range Science

8431 Huffine Lane, Bozeman, 59715  
Main Number ..... 994-3721

## Post Research Farm-Land Resources & Environmental Sciences

8431 Huffine Lane, Bozeman, 59715  
Main Number ..... 586-6819

Red Bluff Ranch-Animal & Range Sciences  
Norris Road, Harrison, 59735

Main Number ..... 685-3301

# Departmental Listings by Cities

## Bridger

### Fish, Wildlife & Parks

Fish Hatchery  
(Bluewater Springs Trout Hatchery) ..... 668-7443  
FAX Number..... 668-7443

### Transportation

Maintenance Shop, Milepost 24.2 on US 310 ... 662-3637  
FAX Number..... 662-3849

## Broadus

### Revenue

119 N Park Ave, Broadus MT 59317  
Revenue Field Office..... 436-2407

### Transportation

Maintenance Shop ..... 436-2376  
Weigh Station ..... 436-2531  
FAX Number..... 436-2813

### University System

Montana State University  
Extension Service  
PO Box 200, Broadus, MT 59317  
Powder River County Extension Agent ..... 436-2424  
FAX Number..... 436-2482

## Browning

Go To Cutbank Listing!

## Busby

### Transportation

Maintenance Shop, Milepost 25.1 on US 212E  
Main Number ..... 592-3628  
FAX Number..... 592-3156

## Butte

### Corrections

#### Adult Probation & Parole

51 West Granite St Butte, MT 59701  
Main Number ..... 723-8911  
Region II Administrator, Monty LeTexier  
(Butte Office) ..... 723-8911x208  
P & P Officer II, Bud Walsh ..... 723-8911x202  
P & P Officer II, Don Kelley ..... 723-8911x205  
FAX Number..... 723-7347

#### Youth Services Division

Juvenile Parole Officer,  
Robyn Tuttle ..... 723-8911x204

FAX Number..... 723-7347

### Community Counseling & Correctional Service Inc.

Main Number ..... 782-2316  
FAX Number..... 782-6561

### Environmental Quality

Permitting & Compliance Division  
Air Quality Registration Program  
49 N Main, Butte, MT 59701  
Main Number ..... 782-2689

### Fish, Wildlife & Parks

Butte Area Resource Office  
1820 Meadowlark Lane, Butte, MT 59701  
Main Number ..... 494-1953  
Enforcement ..... 494-1976  
Wildlife ..... 494-2082  
FAX Number..... 494-4734

### Justice

305 W Mercury, Butte MT 59701  
Division of Criminal Investigation  
Main Number ..... 723-7461  
FAX Number..... 723-8035

### Gambling Control Division

51 W Granite St, Butte, MT 59701  
Main Number ..... 782-5113  
FAX Number..... 782-2280

### Highway Patrol

3615 Winne Ave, Butte MT 59701  
Main Number ..... 494-3233  
FAX Number..... 494-8264

### Labor & Industry

2201 White Blvd, Butte MT 59701  
Workforce Services ..... 494-0300

### Military Affairs

22 W Park St, Butte MT 59701  
MEPS Counselor ..... 782-6047

### Veterans Affairs Division

Service Office..... 533-0910

### Army National Guard

600 Gilman Ave, Butte MT 59701  
Armory..... 494-8046

### Office Of The State Public Defender

Central Services  
44 W Park St, Butte MT 59701  
Main Number ..... 496-6080  
Fax Number ..... 496-6098

# Departmental Listings by Cities

Website:.....<http://publicdefender.mt.gov>

## Administration

Chief Public Defender, William F Hooks..... 496-6082  
Administrative Director, Harry Freebourn..... 496-6084  
Training Coordinator, Peter Ohman..... 582-2455  
Contracts Manager, Wendy Johnson..... 496-6391  
Human Resource Officer, Barb Kain..... 496-6091  
Administrative Assistant, Cathy Doyle..... 496-6095  
Administrative Assistant,(Contracts)  
Lynn MacMilan..... 496-6385  
Administrative Assistant (Training),  
Christine Thomas..... 548-1909  
Case Management Supppport, Marsha Parr 523-5142

## Accounting

Accountant, Carleen Green..... 496-6085  
Accountant, Malia Soyland..... 496-6091  
Accounts Payable, Traci Brasier..... 496-6382  
Accounts Receivable, Bekki Downing..... 496-6080

## Information Technology

Information Technology Supervisor (Great Falls),  
Kyle Belcher..... 770-3218  
LAN Administrator (Missoula), Jeb Myren..... 523-5146  
LAN Administrator (Billings), Steven St John... 896-4979  
Systems Analyst (Butte), John Coulthard..... 496-6092

## Region 5 Office

44 W Park St, Butte MT 59701  
Regional Deputy Public Defender,  
Sherry Staedler..... 496-6380  
FAX Number..... 496-6399

## Butte Public Defender Office

49 N Main, Butte MT 59701  
Main Number..... 723-3747  
FAX Number..... 723-3749

## Public Health & Human Services

### Addictive and Mental Disorders

Mental Health Services  
305 W Mercury, Rm 401, Butte MT 59701  
Community Program Officer, Kenneth Bell..... 782-2579  
Cell Number..... 498-7358  
FAX Number..... 782-2853

### Montana Chemical Dependency Center

525 E Mercury, Butte, MT 59701  
General Information..... 496-5400  
Administrator, Vacant..... 496-5402  
Operations Supervisor, Vacant..... 496-5414  
Chemical Dependency Clinical Supervisor,  
Sharon Cunningham..... 496-5408  
Medical Director, Mark Catalanello..... 496-5417  
Nursing Services Supervisor, Davonna Ryan ... 496-5430  
Reimbursement Support, Kay Mulcahy..... 496-3864  
Safety/Maintenance/Purchasing Specialist,  
Blake Meeks..... 496-5411  
Fiscal Officer, Kathie Lincoln..... 496-5413  
Admissions Coordinator,

Kristie Bailey..... 496-5412  
FAX Number..... 496-5437

## Business & Financial Services Division

### Facility Reimbursement

Montana Chemical Dependency Center & Montana Veterans  
Home Financial Investigator, Peggy Bennetts.. 496-5407

## Child & Family Services Division

700 Casey St, Butte, MT 59701  
Supervisor, Ronda Belgarde..... 496-4950  
Supervisor, Jennifer Hoerauf..... 496-4950  
FAX Number..... 496-4966

## Child Support Enforcement Division

17 W Galena, Butte, MT 59701  
Acting Regional Manager, Mike Perkio..... 497-6600  
Toll Free Number (in state)..... 800 346-5437  
FAX Number..... 782-9728

## Disability Services Division

Developmental Disabilities Program  
700 Casey St, Ste A, Butte, MT 59701  
Quality Improvement Specialist,  
Alexis Marthaller..... 496-4922  
Quality Improvement Specialist,  
Mike Petersen..... 496-4923  
FAX Number..... 782-8728

## Disability Employment Transitions Division

Vocational Rehabilitation & Blind & Low Vision Services  
700 Casey St, Ste B, Butte, MT 59701  
Main Number (Voice/TTY)..... 496-4925  
Toll Free Number..... 888 279-7531  
FAX Number..... 782-8728

## Human & Community Services Division

Silver Bow County Office Of Public Assistance  
700 Casey St, Ste B, West Entrance, Butte, MT 59701  
County Director, Mark Beattie  
(also Jefferson County, South)..... 496-4900

## Quality Assurance Division

305 W. Mercury St, Ste 207, Butte, MT 59701  
Audit & Compliance Bureau  
Program Compliance Auditor,  
Barbara Lindquist..... 782-5481

## Senior & Long Term Care Division

Adult Protective Services Bureau, Region IV  
700 Casey St, Ste A, Butte, MT 59701  
Social Worker, Belinda "Lindy" Ballard..... 496-4967  
Social Worker, Bridget Parker..... 496-4921  
FAX Number..... 496-4966

## Revenue

155 W Graitte, Ste 203, Butte MT 59701  
Revenue Field Office..... 497-6280

# Departmental Listings by Cities

## Transportation

3751 Wynne, PO Box 3068, Butte, MT 59702-3068  
District Office ..... 494-9600  
Toll Free Number ..... 800 261-6909  
District Administrator, Jeff Ebert ..... 494-9625  
Maintenance Chief, Kam Wrigg ..... 494-9627  
Construction Supervisor, Bill Fogarty ..... 494-9626  
Preconstruction Engineer, Dustin Rouse ..... 494-9636  
Right of Way Supervisor, Theresa Iwaniak ..... 494-9618  
Human Resource Specialist, Shirley Cortright .. 494-9608  
FAX Number ..... 494-4396  
Motor Carrier Safety Assistance Program (MCSAP),  
Main Number ..... 494-9623  
Weigh Station, Interstate East ..... 782-8985  
FAX Number ..... 723-3702  
Weigh Station, Interstate West ..... 533-3699  
FAX Number ..... 533-3698  
MacDonald Pass Information ..... 443-0645

## University System

Montana State University  
Extension Service  
305 W Mercury, Rm 302, Butte, MT 59701  
Silver Bow County Extension Agent ..... 723-0217  
FAX Number ..... 723-5345

## Montana Tech – University of Montana

University of Montana  
1300 W. Park Street, Butte, MT 59701  
Telephone Number ..... 496-4101

## Highlands College – Montana Tech

University of Montana  
1300 W. Park Street, Butte, MT 59701  
Telephone Number ..... 496-3707

## Carbella

### Transportation

Maintenance Shop ..... 848-7216

## Cascade

### Transportation

Maintenance Shop ..... 468-9211

## Charlo

### Fish, Wildlife & Parks

Ninepipe Wildlife Management Area,  
Wildlife Biologist ..... 644-2510

## Chester

### Revenue

County Appraisal/Assessment ..... 759-5126

## Transportation

305 Jackson W, Chester MT 59522  
Maintenance Shop ..... 759-5616

## University System

Montana State University  
Extension Service  
PO Box 607, Chester, MT 59522  
Liberty County Extension Service ..... 759-5625  
FAX Number ..... 759-5996

## Chinook

### Army National Guard

745 7<sup>th</sup> St E, Chinook MT 59523  
Field Maintenance Shop #7 ..... 357-3229

### Livestock

Brand Office ..... 357-3830

### Public Health & Human Services

### Human & Community Services

### Division

Blaine County Office of Public Assistance  
500 Illinois, PO Box 1299, Chinook MT 59623  
County Director, Katie Heath ..... 357-4149  
Supervisor, Kathi Molyneaux ..... 357-4149  
FAX Number ..... 357-3420

### Revenue

420 Ohio, Chinnok MT 59523  
County Appraisal/Assessment ..... 357-3210

## University System

Montana State University  
Extension Service  
400 Ohio St, PO Box 519, Chinook, MT 59523  
Blaine County Extension Agent ..... 357-3200  
FAX Number ..... 357-2199

## Choteau

### Fish, Wildlife & Parks

Main Number ..... 466-5621

### Public Health & Human Services

Human & Community Services Division  
Teton County Office Of Public Assistance  
20 1st St NW, Box 803, Choteau, MT 59422  
County Director, Darlene Miller ..... 466-5721  
FAX Number ..... 466-2349

### Early Childhood Services Bureau

21 1<sup>st</sup> St NW #14, Choteau, MT 59422  
Best Beginnings Program Specialist,

# Departmental Listings by Cities

Rhonda Schwenke ..... 466-2325  
FAX Number..... 466-2326

## Revenue

1 Main Ave S, Ste 105, Choteau MT 59422  
County Appraisal/Assessment ..... 466-2908

## Transportation

Maintenance Shop ..... 466-5385

## University System

Montana State University  
Extension Service  
1 Main Ave S, PO Box 130, Choteau, MT 59422  
Teton County Extension Agent..... 466-2492  
Or..... 466-2491  
FAX Number..... 466-2138

## Circle

### Administration

Local Government Services  
Fiscal Accounting Officer, Tod Kasten ..... 974-3377

### Revenue

County Appraisal ..... 485-3565  
County Assessment..... 485-3565

### Transportation

Hwy 200 Circle Mile Marker 279.6 , MT 59215  
Maintenance Shop ..... 485-2056

### University System

Montana State University  
Extension Service  
PO Box 200, Circle, MT 59215  
McCone County Extension Agent..... 485-2605  
FAX Number ..... 485-2306

## Clearwater

### Natural Resources & Conservation

Clearwater Unit Office  
48455 N Sperry Grade Rd, Greenough, MT  
Clearwater, MT 59836  
Unit Manager, Dave Poulish ..... 244-5857  
FAX Number..... 244-5950

### Transportation

Weigh Station ..... 244-5460  
Weigh Station FAX Number ..... 244-5777

## Clinton

## Transportation

Maintenance Shop ..... 825-4970  
Maintenance Shop ..... 825-4970

## Colstrip

### Public Health & Human Services

Child & Family Services Division  
417 Willow Ave, PO Box 750, Colstrip, MT 59323  
Main Number ..... 748-3622  
Child Protection Specialist Supervisor,  
Grant Larsen (Miles City) ..... 234-1385  
Child Protection Specialist..... 748-3622  
FAX Number..... 748-2659

### Transportation

Maintenance Shop ..... 748-2448

## Columbia Falls

### Public Health & Human Services

Montana Veterans Home  
400 Veterans Way, PO Box 250,  
Columbia Falls, MT 59912-0250  
Superintendent, Joren Underdahl..... 892-3256  
FAX Number..... 892-0256

### Transportation

Maintenance Shop ..... 892-2073

## Columbus

### Public Health & Human Services

Child & Family Services Division  
565 N 9th, Ste 200, PO Box 456, Columbus, MT 59019  
Child Protection Specialist Supervisor,  
Teal Zickefoose ..... 322-4821  
FAX Number ..... 322-4643

### Human & Community Services Division

Stillwater County Office Of Public Assistance  
43 N 4th St, PO Box 928, Columbus, MT 59019  
County Director, Vacant ..... 322-5331  
FAX Number..... 322-4076

### Senior & Long Term Care Division

Adult Protective Services Bureau, Region III  
565 N 9th St, #200, PO Box 456, Columbus, MT 59019  
Social Worker, Jody McCampbell..... 446-4692  
FAX Number..... 322-4643

### Revenue

County Appraisal/Assessment ..... 322-8009

# Departmental Listings by Cities

## Transportation

Maintenance Shop, 10 Lehman Rd ..... 322-4491  
FAX Number..... 322-8445

## University System

Montana State University  
Extension Service  
PO Box 807, Columbus, MT 59019  
Stillwater County Extension Agent ..... 322-8035  
FAX Number..... 322-8007

## Condon

## Natural Resources & Conservation

Condon Wildfire Attack Station  
(June 15 - Sept 15 Only) ..... 754-2800

## Conrad

## Agriculture

Agricultural Sciences Division  
Commodity Services Bureau  
300 N. Virginia St., Suite #302, Conrad, MT 59415  
Plant Science Specialist, Dawn Bales ..... 278-9120  
FAX Number..... 278-9910

## Fish, Wildlife & Parks

Main Number ..... 271-7033

## Natural Resources & Conservation

Conrad Unit Office  
Box 961, Conrad, MT 59425  
Unit Manager, Eric Eneboe ..... 278-7869  
FAX Number ..... 278-7077

## Public Health & Human Services

Child & Family Services Division  
300 N Virginia St #320, Conrad, MT 59425  
Main Number ..... 278-5142  
Child Protection Specialist Supervisor,  
(Great Falls)..... 727-7746  
Child Protection Specialist,  
Jamie Tienharra-Rogers..... 278-5142  
FAX Number..... 278-2144

## Human & Community Services Division

Pondera County Office Of Public Assistance  
20 4th Ave SW, & 211, Conrad, MT 59425  
County Director, Darlene Miller ..... 271-4020  
FAX Number..... 271-4074

## Revenue

20 4<sup>th</sup> Ave SW, Ste 207, Conrad MT 59425  
County Appraisal/Assessment ..... 271-4012

## Transportation

Maintenance Shop ..... 278-3793

## University System

Montana State University  
Agricultural Experiment Station  
Western Triangle, Conrad, MT 59425  
Superintendent..... 278-7707  
FAX Number..... 278-7797

Extension Service  
20 Fourth Ave SW, Conrad, MT 59425  
Pondera County Extension Agent ..... 271-4054  
FAX Number..... 271-4070

## Corvallis

## Public Health & Human Services

Quality Assurance Division  
Surveillance Utilization & Review  
Program Integrity Auditor, Kay Propst ..... 961-3596

## University System

Montana State University  
Agricultural Experiment Station - Western  
580 Quast Ln, Corvallis, MT 59828  
Superintendent, Malvern Westcott ..... 961-3025  
FAX Number..... 961-3026

## Coutts

## Transportation

Weigh Station, Coutts, Alberta, Canada ...403 344-3755  
Or.....403 344-5063  
FAX Number.....403 344-3044

## Cricks Camp

## Transportation

Maintenance Shop ..... 287-5219

## Crystal Creek

## Transportation

Maintenance Shop ..... 293-4200

## Culbertson

## Army National Guard

Armory..... 787-5832  
Field Maintenance Shop #4 ..... 787-5234

## Transportation

Field Engineering Office ..... 787-5701

# Departmental Listings by Cities

Maintenance Shop ..... 787-5773  
Weigh Station ..... 787-5323  
FAX Number..... 787-6113

## University System

Montana State University  
Extension Service  
PO Box 416, Culbertson, MT 59218  
Roosevelt County Extension Agent ..... 787-5312  
FAX Number ..... 787-6612

## Custer

### Transportation

Maintenance Shop, 109 3rd Ave ..... 856-4810  
FAX Number..... 856-4804

## Cut Bank

### Corrections

Adult Probation & Parole  
Courthouse Annex, 1210 E Main St C, Cut Bank, MT 59427  
Main Number ..... 873-5791  
FAX Number..... 873-9012

### Labor & Industry

501 E Main, Cut Bank MT 59427  
Workforce Services ..... 873-2191

### Public Health & Human Services

Child & Family Services Division  
1210 E Main St, Courthouse Annex, Cut Bank, MT 59427  
Main Number ..... 873-5534  
Child Protection Specialist Supervisor,  
(Great Falls)..... 727-7746  
FAX Number..... 873-4091

### Human & Community Services Division

Glacier County Office Of Public Assistance  
505 E Main St, Cut Bank, MT 59427  
County Director, Kate Belgarde ..... 873-4113  
FAX Number..... 873-2488

### Senior & Long Term Care Division

Adult Protective Services  
505 E Main st, Cut Bank, MT 59427  
Social Worker, Danielle (Dani) O'Neill..... 837-2114  
FAX Number..... 278-5144

### Revenue

County Appraisal/Assessment ..... 873-5063

### Transportation

Maintenance Shop ..... 873-2112

## University System

Montana State University  
Extension Service  
1210 E Main, Cut Bank, MT 59427  
Glacier County Extension Agent ..... 873-2239  
FAX Number..... 873-9103

## Deer Lodge

### Corrections

Board Of Pardons & Parole  
1002 Hollenbeck Rd Deer Lodge, MT 59722  
Main Number ..... 846-1404  
Executive Director, Timothy Allred ..... 846-1404  
FAX Number ..... 846-3512

### Montana State Prison

500 Conley Lake Rd, Deer Lodge, MT 59722  
Telephone Information & Assistance  
(all offices) ..... 846-1320  
TDD (Telephone Device for the Deaf) ..... 846-1320x2402  
Warden, Leroy Kirkegard ..... 846-1320x2200  
Associate Warden, Housing  
Myron Beeson ..... 846-1320x2454  
Associate Warden, Facilities,  
Leonard Mihelich..... 846-1320x2300  
Associate Warden Wood, Security ..... 846-1320x2364  
Associate Warden Wilson, Programs..... 846-1320x2334  
Jim Salmonsens, Operations Manager..... 846-1320x2240  
Administrative Officer, Cheryl Bolton..... 846-1320x2302  
Personnel Officer, Cynthia Davenport ..... 846-1320x2229  
Health Services Manager, Cathy Redfern..846-1320x2448  
Public & Victim Information Officer,  
Linda Moodry ..... 846-1320x2201  
FAX Number MSP Accounting/Administration... 846-2950  
FAX Number MSP Admissions ..... 846-2952  
FAX Number Infirmary..... 846-2956  
FAX Number IPPO ..... 846-2963  
FAX Number Records ..... 846-2961  
FAX Number Investigators ..... 846-2951  
FAX Number MSP Command Post..... 846-2953  
FAX Number Warehouse ..... 846-2959

### Montana Correctional Enterprises

350 Conley Lake Rd, Deer Lodge, MT 59722  
Main Number ..... 846-1320x2296  
Administrator, Gayle Lambert..... 846-1320x2373  
Executive Assistant, Gail Boese ..... 846-1320x2351  
Operations Director, Andrew Olcott ..... 846-1320x2324  
Agriculture Director, Ross Wagner ..... 846-1320x2322  
Industries Production Manager,  
Joe Acebedo..... 846-1320x2489  
Sales Manager, Sharon Sager..... 846-1320-2320  
Sales & Markeing Supervisor,  
John O'Donnell ..... 846-1320x2345  
IT Specialist/Instructor, Bryan Johnson ... 846-1320x2548  
Vocational Education Director,  
Larry Burke..... 846-1320x2425  
Food Factory Director, Joe Mihelic ..... 846-1320x2120  
Dairy Manager, Dave Miller ..... 846-1320x2294  
Ranch Manager, Troy McQueary ..... 846-1320x2554  
Fire Crew Officer, Tom Gillibrand ..... 846-1320x2374  
License Plate Factory; Industries Supervisors,  
Peggy Kerr-Sheets & Jer Trueax ..... 846-1320x2263



# Departmental Listings by Cities

Or..... 846-1320x2271  
Laundry Manager, Dennis Keele..... 846-1320x2292  
Canteen Manager, Jeff Bromley ..... 846-1320x2541  
MVM Production Manager, Dan Kohr..... 846-1320x2282  
MWP Industries, Kevin Mickelson & Laura Hopkins  
(Located in Billings, MT) ..... 247-5131  
Business Specialist, Vacant ..... 846-1320x2323  
Hobby Store (Downtown) ..... 846-2515  
Accounting Supervisor, Sharon Smith..... 846-1320x2387  
Driver's License/State Identification Coordinator,  
Brad Walter..... 846-1320x2563  
Or Anne Cole..... 846-1320x2497  
FAX Number Accounting ..... 846-2957  
FAX Number Industries..... 846-2955

## Treasure State Correctional Training Center

1100 Conley Lake RD Deer Lodge, MT 59722  
Main Number ..... 846-1320  
Superintendent, Michael Buckley ..... 846-1320x2107  
Administrative Assitant/PIO,  
Heather King..... 846-1320x2100  
Administrative Support, RaeAnn Vasques. 846-1320x2108  
Control Room Officer..... 846-1320x2102  
Drill Sergeant, Wayne Cameron..... 846-1320x2103  
Program Manager, Joseph Fink..... 846-1320x2110  
Nurse, Vacant ..... 846-1320x2105  
Institutional Probation & Parole Officer,  
James Cameron..... 846-1320x2101  
FAX Number..... 846-2969

## Institutional Probation & Parole-MSP

500 Conley Lake Rd, Deer Lodge, MT 59722  
Main Number..... 846-1320x2269  
FAX Number..... 846-2963

## Justice

Title & Registration Bureau  
1032 Buckskin Dr, Deer Lodge, MT 59722  
General Information..... 444-3661

## Public Health & Human Services Human & Community Services Division

Powell County Office Of Public Assistance  
409 Missouri, PO Box 884 Deer Lodge, MT 59722  
County Director, Mark Beattie  
(also Granite County)..... 846-9714  
FAX Number..... 846-3257

## Revenue

County Appraisal/Assessment ..... 846-9792

## Transportation

Maintenance Shop ..... 846-1204

## University System

Montana State University  
Extension Service  
409 Missouri, Courthouse, 59722  
Powell County Extension Agent..... 846-9791

FAX Number..... 846-2784

## Denton

### Transportation

Maintenance Shop ..... 567-2247

## Dillon

### Army National Guard

Armory..... 683-8773

### Corrections

#### Adult Probation & Parole

730 N Montana #15, Dillon, MT 59725  
Main Number ..... 683-9237  
FAX Number..... 683-5186

### Fish, Wildlife & Parks

Bannack State Park..... 834-3413  
FAX Number..... 834-3548

### Labor & Industry

Workforce Services ..... 683-4259

### Livestock

Brand Office..... 683-6366

### Natural Resources & Conservation

Dillon Unit Office  
730 N Montana, Dillon, MT 59725  
Unit Manager, Tim Egan ..... 683-6305  
FAX Number..... 683-4041

### Public Health & Human Services

Child & Family Services Division  
2 S Pacific, #8, Dillon, MT 59725  
Main Number ..... 683-3793  
Supervisor, Jennifer Hoerauf (Butte) ..... 496-4950  
FAX Number..... 683-5186

### Human & Community Services Division

Beaverhead County Office Of Public Assistance  
610 N Montana St, Dillon, MT 59725  
County Director, Mark Beattie  
(also Madison County, West)..... 683-3773  
FAX Number..... 683-3774

### Revenue

County Appraisal/Assessment ..... 683-4000

### Transportation

Maintenance Shop ..... 683-2268

# Departmental Listings by Cities

## University System

### University of Montana Western

710 S Atlantic, Dillon, MT 59725  
Information & Assistance ..... 683-7331  
FAX Number..... 683-7493

### Montana State University

#### Extension Service

2 South Pacific, Dillon, MT 59725  
Main Number.....683-3785  
Fax Number.....683-3769

## Divide

### Transportation

Maintenance Shop ..... 267-3324

## Drummond

### Transportation

Maintenance Shop ..... 288-3200

## Duck Creek

### Transportation

Section House ..... 646-7268

## Dupuyer

### Transportation

Maintenance Shop ..... 472-3270

## Dutton

### Transportation

Maintenance Shop ..... 476-3251

## East Glacier

### Transportation

Maintenance Shop ..... 226-5565

## Ekalaka

### Revenue

County Appraisal/Assessment ..... 775-8717

## Ennis

### Transportation

Maintenance Shop ..... 682-4971

## Eureka

### Fish, Wildlife & Parks

Fish Hatchery  
(Murray Springs Trout Hatchery) ..... 889-3489  
FAX Number..... 889-3488

### Transportation

Maintenance Shop ..... 755-6312

### University System

Montana State University System  
Extension Service  
PO Box 1140  
Eureka, MT 59917  
Lincoln County Extension Office: ..... 296-9019  
FAX Number..... 297-2767

## Evandro

### Transportation

Maintenance Shop ..... 726-3760

## Ferndale

### Transportation

Maintenance Shop ..... 837-5300

## Fiddleback

### Transportation

Maintenance Shop ..... 772-5523

## Flowing Wells

### Transportation

Maintenance Shop ..... 557-2358

## Forsyth

### Agriculture

Agricultural Sciences Division  
Commodity Services Bureau  
270 South Prospect, Forsyth, MT 59327  
Plant Science Specialist, Lori Vance..... 346-5483  
FAX Number..... 346-5483

# Departmental Listings by Cities

## Public Health & Human Services

Child & Family Services Division  
121 N 11th, PO Box 241, Forsyth, MT 59327  
Child Protection Specialist, Debra Cole ..... 346-7918  
FAX Number..... 346-7166

## Human & Community Services Division

Rosebud County Office Of Public Assistance  
121 N 11th Ave, PO Box 5016, Forsyth, MT 59327  
County Director, Tanya Watson  
(also Treasure County) ..... 346-2563  
FAX Number..... 346-7166

## Transportation

Maintenance Shop ..... 356-7108

## University System

Montana State University  
Extension Service  
PO Box 65, Forsyth, MT 59327  
Rosebud & Treasure County Extension Agent .. 346-7320  
FAX Number..... 346-7551

## Fort Benton

### Public Health & Human Services

Child & Family Services Division  
1020 13th St, PO Box 459, Fort Benton, MT 59442-0459  
Child Protection Specialist, Kelli Orcutt ..... 622-5414  
FAX Number..... 622-3848

Human & Community Services Division  
Chouteau County Office Of Public Assistance  
1020 13th St, PO Box 459, Fort Benton, MT 59442  
Acting County Director, Brenda Rush..... 622-5432  
FAX Number..... 622-3472

### Transportation

Maintenance Shop ..... 622-3329

## Gallatin Gateway

### Transportation

Maintenance Shop ..... 763-4029

## Gardiner

### Transportation

Carbella Maintenance Shop ..... 848-7216

## Garrison

### Natural Resources & Conservation

Garrison Wildfire Attack Station  
(June 15 - Sept 15 Only) ..... 846-1950

## Glasgow

### Agriculture

Agricultural Sciences Division  
Agricultural Services Bureau  
605 2<sup>nd</sup> Ave. S., Room 204-A, Glasgow, MT 59230  
Plant Science Specialist, Diana DeYoung..... 228-9510  
FAX Number..... 228-9590  
Plant Science Specialist, Recycling-Disposal  
Carli Lofing ..... 228-9512

Commodity Services Bureau  
605 2<sup>nd</sup> Ave. S., Room 203, Glasgow, MT 59230  
Plant Science Specialist, Robyn Cassel..... 228-8012  
FAX Number..... 228-9590

### Army National Guard

Armory..... 228-2933  
Recruiter ..... 228-4055

### Corrections

Adult Probation & Parole  
Plains Plaza, 312 1st Aly N, Glasgow, MT 59230  
Main Number ..... 228-4861  
Region VI Administrator, Emery Brelje ..... 228-4861  
FAX Number..... 228-4864

### Fish, Wildlife & Parks

Headquarters Region 6  
54078 US Hwy 2 W, Glasgow, MT 59230  
Main Number ..... 228-3700  
Regional Supervisor, Pat Gunderson..... 228-3704  
FAX Number..... 228-8161

### Justice

Gambling Control Division  
Valley County Courthouse/Basement, Glasgow, MT 59230  
Main Number ..... 228-2028  
FAX Number..... 228-9570

### Labor & Industry

Workforce Services  
74 4th St N, Glasgow, MT 59230  
Main Number ..... 228-9369

### Livestock

Brand Office..... 228-4922

### Natural Resources & Conservation

Water Resources Regional Office  
222 6th St S, PO Box 1269, Glasgow, MT 59230-1269  
Regional Manager, Denise Biggar ..... 228-2561  
FAX Number..... 228-8706

### Glasgow Unit Office

224 6th St S, PO Box 1007, Glasgow, MT 59230  
Unit Manager, Hoyt Richards ..... 228-2430  
FAX Number..... 228-2439

# Departmental Listings by Cities

## Conservation & Resource Development Division Office

222 Sixth St S, PO Box 1269  
Water Resource Specialist, Ann Kulczyk..... 228-4129  
FAX Number..... 228-4139

## Office Of The State Public Defender

334 W. Court St., Suite 3, Glasgow MT 59230  
Main Number ..... 228-2101  
FAX Number..... 228-2107

## Public Health & Human Services

Child & Family Services Division  
630 2<sup>nd</sup> Ave S, Glasgow, MT 59230  
Main Number ..... 228-2108  
Child Protection Specialist Supervisor,  
Holly O'Toole (Sidney)..... 433-1903  
Child Protection Specialist..... 228-2108  
FAX Number..... 228-2149

## Developmental Services Division

Developmental Disabilities Program  
226 6th St S, PO Box 472, Glasgow, MT 59230  
Region Manager, Connie Wethern ..... 228-8264  
FAX Number..... 228-8263

## Human & Community Services Division

Valley County Office Of Public Assistance  
630 2<sup>nd</sup> Ave S, Glasgow, MT 59230  
County Director, Leni Loendorf ..... 228-4022  
FAX Number..... 228-4030

## Revenue

County Appraisal/Assessment ..... 228-6236

## Transportation

Field Engineering Office ..... 228-9478  
Maintenance Shop ..... 228-8011

## University System

Montana State University  
Extension Service  
501 Court Sq Box 12, Glasgow, MT 59230  
Valley County Extension Agent ..... 228-6241  
FAX Number ..... 228-9027

## Glendive

### Administration

Local Government Services  
Fiscal manager, Darla Erickson ..... 365-6582

### Corrections

#### Adult Probation & Parole

606 N Merrill, Glendive, MT 59330  
Main Number ..... 377-4086

Region VI Administrator, Emery Brelje ..... 377-4086  
P & P Officer II, Sue Drivdahl ..... 377-4086  
FAX Number..... 377-8404

### WATCh East Program

700 E Little St, Glendive, MT 59930  
IPPO, LaVonne Kautzman ..... 377-6001x335  
FAX Number..... 377-6004

### Dawson Community College

300 College Dr, Glendive, MT 59330  
Main Number ..... 377-3396  
Toll Free Number ..... 800-821-8320  
FAX Number..... 377-8132

### Dawson County Correctional Facility

440 Colorado Blvd, Glendive, MT 59330  
Main Number ..... 377-7600  
IPPO, LaVonne Kautzmann..... 345-1216

### Fish, Wildlife & Parks

Makoshika State Park..... 377-6256  
FAX Number..... 377-8043

### Justice

Highway Patrol ..... 377-5238  
FAX Number..... 377-8504

### Gambling Control Division

218 W Bell, Ste 202, Glendive, MT 59330  
Main Number ..... 377-4634  
FAX Number..... 377-4635

### Labor & Industry

Workforce Services ..... 377-3314

### Livestock

Brand Office..... 365-2191

### Office Of The State Public Defender

Region 10 Office  
100 1/2 S Merrill, Ste 3, Glendive MT 59330  
Regional Deputy Public Defender,  
Cynthia Thornton..... 377-3113  
FAX Number..... 377-3114

### Public Health & Human Services

Child & Family Services Division  
218 W Bell, Ste 101, Glendive, MT 59330  
Main Number ..... 377-4963  
Child Protection Specialist Supervisor,  
Holly O'Toole (Sidney)..... 433-1903  
Child Protection Specialist..... 377-4963  
Family Resource Specialist Supervisor,  
Cindy Dufner..... 377-4963  
FAX Number..... 377-3221

# Departmental Listings by Cities

## Human & Community Services Division

Dawson County Office Of Public Assistance  
218 W Bell, Ste 207, Glendive, MT 59330  
Acting County Director, Brenda Rush..... 377-4314  
FAX Number..... 377-5917

## HRDC Services Section

218 W Bell, Glendive, MT 59330  
Program Officer, Sheri Shepherd ..... 377-1300  
FAX Number..... 377-1814

## Eastern Montana Veterans Home

2000 Montana Ave, Glendive, MT 59330  
Administrative Officer, Nancy Lane..... 345-8855  
FAX Number..... 345-8121

## Senior & Long Term Care Division

Adult Protective Services Bureau, Region I  
218 W Bell, Ste 203, Glendive, MT 59330  
Social Worker, Linda Salines ..... 377-1192  
FAX Number..... 377-1240

## Community Service Bureau

218 W Bell, Ste 201, Glendive, MT 59330  
Regional Program Officer,  
Gloria Garceau-Glaser ..... 377-6252  
FAX Number..... 377-1240

## Revenue

County Appraisal/Assessment ..... 377-4256

## Transportation

503 N River Ave, PO Box 890, Glendive, MT 59330-0890  
District Office ..... 345-8200  
Toll Free Number ..... 888 689-5296  
District Administrator, Shane Mintz ..... 345-8212  
Construction Engineer, Clay Blackwell ..... 223-3606  
FAX Number..... 345-8250  
Maintenance Shop ..... 377-9910

## University System

Montana State University  
Extension Service  
207 W Bell, Glendive, MT 59330  
Dawson County Extension Agent..... 377-4277  
FAX Number..... 377-2022

## Dawson Community College

300 College Drive, Glendive, MT 59330  
Main Number ..... 377-3396  
Toll Free Number ..... 800-821-8320

## Grass Range

## Transportation

Maintenance Shop ..... 428-2240

## Great Falls

### Agriculture

Agricultural Development Division  
State Grain Laboratory Bureau  
Chief, Jeff Rumney..... 452-9561  
Accounting Tech, Debbie Music..... 452-9561  
FAX Number..... 761-2141

### Wheat & Barley Bureau

Chief, Collin Watters ..... 761-7732  
Information Officer, Stephan Becker ..... 761-7732  
Administrative Assistant, Kolleen Spurgin ..... 761-7732  
Secretary, Tammy Suek ..... 761-7732  
Marketing Program Manager, Cassidy Marn ..... 761-7732  
Grain Market News Service ..... 800 332-5906  
FAX Number..... 761-7851

### Agricultural Sciences Division

Agricultural Services Bureau  
201 1<sup>st</sup> Street South, Suite 4, Great Falls, MT 59401  
Plant Science Specialist, Heidi Humlicek ..... 761-0655  
FAX Number..... 456-6523

### Commodity Service Bureau

201 1<sup>st</sup> Street South, Suite 4, Great Falls, MT 59401  
Plant Science Specialist, Heidi Humlicek ..... 761-0926  
FAX Number..... 453-6523

### Board Of Public Education

School For The Deaf & Blind  
3911 Central Ave, Great Falls, MT 59405-1697  
Main Number ..... 771-6000  
Superintendent, Steve Gettel ..... 771-6000  
TDD/Voice (Telephone Device for the Deaf) .... 771-6063  
Principal, Kim Schwabe ..... 771-6038  
Administrative Secretary, Bonnie DeNoma ..... 771-6000  
Accounting Technician, June Kavulla ..... 771-6007  
Business Manager, Donna Schmidt ..... 771-6002  
Benefits Specialist, Shirley Wermling..... 771-6058  
FAX Number..... 771-6164

### Corrections

#### Board of Pardons

Parole Analyst, Timothy Allred..... 846-5414

#### Probation & Parole Regional Office

219 5th St S, Ste A, Great Falls, MT 59405  
Main Number ..... 727-6061  
Region III Administrator, Dawn Handa ..... 268-3203  
P & P Officer II, Wayne Bye..... 268-3219  
P & P Officer II, Kay Anderson ..... 268-3212  
FAX Number..... 761-4833

#### Juvenile Parole Office

625 Central Ave W Ste 102 Great Falls, MT 59404  
Main Number ..... 268-1714  
Juvenile Parole Officer, Duane Enger ..... 268-1714  
Juvenile Parole Officer,

# Departmental Listings by Cities

Frankie Hopkins.....268-1714x204  
FAX Number..... 268-1032

## Great Falls Youth Transition Center

4212 3rd Ave S, Great Falls, MT 59405  
Director, Ken McGuire ..... 452-1792  
FAX Number..... 452-8745

## Cascade County Regional Detention Center

219 5th St S, Ste A, Great Falls, MT 59405  
Main Number ..... 454-6823  
3800 Ulm N Frontage Rd, Great Falls, MT 59404  
IPPO, Christie Slaughter ..... 454-6823x379

## Fish, Wildlife & Parks

Headquarters Region 4, 4600 Giant Springs Rd, 59405  
Main Number ..... 454-5840  
Regional Supervisor, Gary Bertellotti..... 454-5846  
FAX Number..... 761-8477

## Fish Hatchery

Giant Springs Trout Hatchery ..... 452-5734  
FAX Number..... 771-1935  
Fish Health Lab..... 452-6181  
FAX Number..... 771-1935

## Justice

Division of Criminal Investigation  
Main Number ..... 791-2700  
FAX Number..... 791-2729

## Fire Prevention & Investigation

Deputy State Fire Marshal..... 791-2710  
FAX Number..... 791-2729

## Gambling Control Division

119 1<sup>st</sup> Avenue North, Ste 200  
Main Number ..... 452-8220  
FAX Number ..... 452-8504

## Highway Patrol Division

Highway Patrol ..... 453-1121  
FAX Number..... 454-2119

## Labor & Industry

Workforce Services ..... 791-5800  
TDD Number ..... 791-5882

## Livestock

Brand Office - WLA ..... 453-6051

## Military Affairs

Air National Guard ..... 727-4650

## Veterans Affairs Division

Service Office ..... 452-2265

## Army National Guard

Great Falls Armed Forces Reserve Center ..... 453-3155  
Recruiter ..... 771-1030

## Office Of The State Public Defender

Region 3 Office  
615 Second Ave N, Great Falls MT 59401  
Regional Deputy Public Defender,  
Matt McKittrick ..... 770-3200  
FAX Number..... 770-3229

## Public Health & Human Services

Addictive & Mental Disorders Division  
Mental Health Services  
201 1st St S, Ste 3, Rm 165, Great Falls, MT 59405  
Community Program Officer, Jane Wilson..... 454-6078  
Cell Number ..... 788-8167  
FAX Number..... 454-6082

## Child & Family Services Division

North Central Regional Office  
2300 12th Ave S, Ste 211, Great Falls, MT 59405  
Main Number ..... 727-7746  
Regional Administrator, Vacant..... 268-3781  
Child Protection Specialist Supervisor,  
Teri Bellusci ..... 727-7746  
Child Protection Specialist Supervisor,  
Gary Johnson ..... 727-7746  
Child Protection Specialist Supervisor,  
Marti Vining ..... 727-7746  
Child Protection Specialist Supervisor,  
Vacant ..... 268-3760  
Child Protection Specialist Supervisor,  
Vacant ..... 727-7746  
Child Protection Specialist Supervisor,  
Vacant (Havre)..... 265-1233  
Family Resource Specialist Supervisor,  
Doug Miller ..... 268-3783  
Regional Office FAX Number..... 268-3788  
County Office FAX Number..... 761-8663

## Child Support Enforcement Division

201 1st St S, Ste 1A, Great Falls, MT 59405  
Regional Manager, Vacant..... 727-7449  
Toll Free Number (in state) ..... 800 346-5437  
FAX Number..... 454-3106

## Developmental Services Division

Children's Mental Health Bureau, Region II  
201 1<sup>st</sup> St S, #3, Great Falls, MT 59405  
Licensed Clinician, Donna Marchington ..... 454-6083  
FAX Number..... 454-6087

## Children's Mental Health Bureau

201 1<sup>st</sup> St S, Ste 3, Great Falls, MT 59405  
Regional Resource Specialist, Christine Zadra.. 454-6088  
FAX Number..... 454-6096

## Development Disability Program

201 First St S, Ste 3, Great Falls, MT 59405-1884  
Regional Manager, Vacant..... 454-6091

# Departmental Listings by Cities

FAX Number..... 454-6082

## Disability Employment Transitions Division

Vocational Rehabilitation & Blind & Low Vision Services  
201 First St S, Ste 2, Great Falls, MT 59405-1884  
Main Number (Voice) ..... 454-6060  
Toll Free Number.....888 279-7527  
FAX Number..... 454-6084

## Montana Telecommunications Access Program (MTAP)

11 38<sup>th</sup> St N, Great Falls, MT 59405  
Equipment Distribution Specialist,  
Steve Johnson..... 452-2724  
Equipment Distribution Toll Free Number..877 499-5682

## Human & Community Services Division

Cascade County Office of Public Assistance  
201 1st St S, Ste 1, Great Falls, MT 59405  
Acting County Director, Brenda Rush..... 454-5640  
PAB trainer, Kaye Van Gilder..... 454-5696  
Region I Policy Specialist, Karla Ekblad..... 454-5692  
FAX Number..... 454-5697

## Quality Assurance Division

Audit & Compliance Bureau  
2300 12<sup>th</sup> Ave S, Suite 126, Great Falls, MT 59405  
Program Compliance Auditor,  
Kristyn Anderson ..... 453-0585  
Program Integrity Auditor, Nancy Berry..... 453-0225  
FAX Number..... 453-0504

## Child Care Licensing Bureau

2300 12th Ave S, Ste 126, Great Falls, MT 59405  
Child Care Specialist, Shelly Stone..... 453-0526  
FAX Number..... 453-0504

## Community Residential Licensing Program

2300 12th Ave S, Ste 126, Great Falls, MT 59405  
Licensing Specialist, Tracy Johnson..... 453-0539  
FAX Number..... 453-0504

## Senior & Long Term Care Division

Adult Protective Services Bureau, Region II  
201 1st St S, Ste 3, Room 184, Great Falls, MT 59405  
Supervisor, Sabrina McQuimm..... 268-7961  
Social Worker, Michelle Lindgren ..... 268-6092  
Social Worker, Diana Dunks ..... 268-7960  
Social Worker, Christina Hall ..... 268-7962  
Social Worker, Ann Rambo..... 454-7963  
FAX Number..... 454-6082

## Community Service Bureau

201 1st St S, Ste 3, Great Falls, MT 59405  
Regional Program Officer, Karla Egan..... 453-8902  
Regional Program Officer, Deljean Wadsworth . 453-8975  
FAX Number..... 454-6082

## Revenue

County Appraisal/Assessment ..... 454-7460  
Income Tax Information ..... 454-7460

## Transportation

200 Smelter Ave NE, PO Box 1359  
Great Falls, MT 59403-1359  
District Office ..... 454-5880  
Toll Free Number .....888 730-0898  
District Administrator, Dave Hand..... 454-5887  
Maintenance Chief, Tony Strainer ..... 454-5889  
Construction Engineer, Doug Wilmot ..... 454-5910  
FAX Number..... 453-8737  
Motor Carrier Safety Assistance Program (MCSAP)  
..... 455-8326  
Great Falls Area Road Information ..... 511  
Or.....800 266-7623

## University System

Montana State University  
Fire Services Training School  
750 6<sup>th</sup> St SW, Great Falls, MT 59404  
Main Number ..... 771-7885  
Director, Seldon "Butch" Weedon..... 771-4328  
Operations..... 771-4335  
FAX Number..... 268-3735

## Extension Service

3300 3<sup>rd</sup> Street NE #9, Great Falls, MT 59404  
Cascade County Extension Agent ..... 454-6980  
FAX Number..... 454-6984

## Great Falls College MSU

2100 16th Ave S, Great Falls MT 59405  
Main Number ..... 771-4300  
FAX Number..... 771-4317  
TDD ..... 771-4424

## Hamilton

## Army National Guard

Armory..... 363-2311

## Corrections

Adult Probation & Parole  
PO Box 1410, 1707 N 1st St, STE A, Hamilton, MT 59840  
Main Number .....363-2882  
P & P Officer, Kristina Besseney .....363-2882x205  
FAX Number..... 363-2753

## Labor & Industry

Workforce Services (Bitterroot) ..... 363-1822

## Natural Resources & Conservation

Hamilton Unit Office, Box 713, Hamilton, MT 59840  
Unit Manager, Paul Moore ..... 363-1585  
FAX Number (call first) ..... 375-0492

## Office Of The State Public Defender

300 S Second St, Hamilton, MT 59840  
Managing Attorney, Ron Piper ..... 363-7999  
FAX Number..... 363-5642

# Departmental Listings by Cities

## Public Health & Human Services

Child & Family Services Division  
108 Pinckney, Hamilton, MT 59840  
Child Protection Specialist Supervisor,  
Shelly Verwolf ..... 363-1961  
FAX Number ..... 363-5642

## Disability Employment Transitions Division

Vocational Rehabilitation Services  
316 N 3rd, Ste 109/110, Hamilton, MT 59840  
Main Number ..... 375-0203  
FAX Number ..... 363-7530

## Human & Community Services Division

Ravalli County Office Of Public Assistance  
310 N 3rd St, Hamilton, MT 59840  
County Director, Patty West ..... 363-1944  
SNAP/QA Specialist, Vicki Smith ..... 375-6088  
FAX Number ..... 363-2138

## Senior & Long Term Care Division

Adult Protective Service Bureau, Region V  
108 Pinckney, Hamilton, MT 59840  
Social Worker, James Abrahamson ..... 363-1543  
Social Worker, Donna Hartshorn-Bjerke ..... 363-1633  
FAX Number ..... 363-7553

## Revenue

Revenue Field Office ..... 375-2700

## Transportation

Maintenance Shop ..... 363-4477

## University System

Montana State University  
Extension Service  
215 South 4<sup>th</sup> Street, Hamilton, MT 59840  
Ravalli County Extension Agent ..... 375-6611  
FAX Number ..... 375-6606

## Bitterroot College – University of Montana

University of Montana  
274 Old Corvallis Road, Suite C, Hamilton, MT 59840  
Main Number ..... 375-0100  
Fax Number ..... 375-0200

## Hardin

### Corrections

Probation & Parole  
Big Horn County Courthouse, PO Box 908, Hardin, MT 59034  
Main Number ..... 665-9810  
PO Technician, Barbara Yerger ..... 665-9810  
Probation & Parole Officer, Darren Zent ..... 665-9810  
Probation & Parole Officer, Vacant ..... 665-9810  
FAX Number ..... 665-9813

## Public Health & Human Services

Child & Family Services Division  
409 N Center, PO Box 367, Hardin, MT 59034  
Child Protection Specialist Supervisor,  
Connie Harvey ..... 665-4164  
FAX Number ..... 665-1552

## Human & Community Services Division

Big Horn County Office Of Public Assistance  
23 W 8th, PO Box 426, Hardin, MT 59034  
County Director, Tanya Watson ..... 665-8700  
FAX Number ..... 665-8752

## Senior & Long Term Care Division

Adult Protective Services Bureau, Region III  
809 N Custer, Hardin, MT 59034  
Social Worker, Pam Goldammer ..... 665-8735

## Revenue

Revenue Field Office ..... 665-9710

## Transportation

Maintenance Shop, 2399 W Old Hardin Rd ..... 665-3666  
FAX Number ..... 665-2814

## University System

Montana State University  
Extension Service  
Big Horn County Extension Office, 317 N Custer  
Hardin, MT 59034  
Main Number ..... 665-9770  
FAX Number ..... 665-9776

## Harlem

### Transportation

Maintenance Shop ..... 353-2282

### University System

Montana State University  
Extension Service  
656 Agency Main Street, Harlem, MT 59526  
Fort Belknap Reservation Extension Office ..... 353-2205  
FAX Number ..... 353-2797

## Harlowton

### National Guard

Armory ..... 632-4612

### Public Health & Human Services

Child & Family Services Division  
PO Box 4920, Courthouse, Harlowton, MT 59036  
Child Protection Specialist ..... 632-4895  
FAX Number ..... 632-5654



# Departmental Listings by Cities

## Human & Community Services Division

Wheatland County Office Of Public Assistance  
PO Box 4920, Courthouse, Harlowton, MT 59036  
County Director, Barbara Gilskey ..... 632-4895  
FAX Number..... 632-4880

## Revenue

Revenue Field Office..... 632-4894

## Transportation

Maintenance Shop ..... 632-5818

## Harrison

## Transportation

Maintenance Shop ..... 685-3480

## University System

Montana State University  
Agricultural Experiment Station  
Red Bluff Animal Range Science  
MSU Bozeman, Harrison, MT 59715  
Main Number ..... 586-6819

## Haugan

## Transportation

Montana/Idaho Port of Entry ..... 678-4257  
Or..... 678-4258  
FAX Number..... 678-4317

## Havre

## Corrections

## Probation & Parole

1465 Hwy 2NW Boot Hill Plaza, Ste F, Havre, MT 59501  
Main Number ..... 265-9718  
P & P Officer II, Mike Barthel..... 265-9718x204  
FAX Number..... 265-7581

## Fish, Wildlife & Parks

Area Resource Office  
2165 Hwy 2 E, Havre, MT 59501  
Main Number ..... 265-6177  
FAX Number..... 265-6123

## Justice

Highway Patrol ..... 265-6420  
FAX Number..... 265-6430

## Labor & Industry

Workforce Services ..... 265-5847  
Workforce Service Program Office..... 265-5847

## Military Affairs

Veterans Affairs Division  
Service Office..... 265-4225

## National Guard

Armory..... 265-3444  
Recruiter ..... 265-6898

## Natural Resources & Conservation

Water Resources Regional Office  
210 6th Ave, PO Box 1828, Havre, MT 59501-1828  
Regional Manager, Kriag VanVoast..... 265-5516  
FAX Number..... 265-2225

## Harve Unit Office

210 6th Ave, Havre, MT 59501  
Land Use Specialist, Monte McNally..... 265-5236

## Office Of The State Public Defender

Region 6 Office  
109 2<sup>nd</sup> St. W., NW Entrance, Havre MT 59501  
Regional Deputy Public Defender,  
Kaydee Snipes..... 265-2199  
FAX Number..... 265-0174

## Public Health & Human Services

Child & Family Services Division  
232 1st St W #B, Havre, MT 59501  
Child Protection Specialist Supervisor, Vacant . 265-1233  
FAX Number..... 262-2879

## Disability Employment Transitions Division

Vocational Rehabilitation Services  
48 2nd Ave, Ste 213, Havre, MT 59501  
Main Number ..... 265-6933  
Toll Free Number ..... 877 296-1294  
FAX Number ..... 265-9271

## Human & Community Services Division

Hill County Office Of Public Assistance  
48 2nd Ave, Ste 200, Havre, MT 59501  
County Director, Katie Heath..... 265-4348  
Region II Policy Specialist, Loretta Eldridge..... 265-2028  
WoRC Monitor/TANF Participation Specialist,  
Lorrie Cofer..... 265-5196  
FAX Number..... 265-6919

## Quality Assurance Division

### Child Care Licensing

48 2nd Ave, 2nd Fl, PO Box 964, Havre, MT 59501  
Child Care Specialist, Pamela West ..... 262-9790  
FAX Number..... 262-9790

## Senior & Long Term Care Division

Adult Protective Service Bureau, Region II  
48 2nd Ave, Ste 208, Havre, MT 59501  
Social Worker, Julie Anderson ..... 262-1004  
FAX Number..... 262-1004

# Departmental Listings by Cities

## Revenue

Revenue Field Office..... 265-5481

## Transportation

1649 US Hwy 2 NW, Havre, MT 59501-3455  
Main Number ..... 262-5500  
Maintenance Chief, Matt Ladenburg ..... 262-5504  
FAX Number..... 265-9707  
Weigh Station ..... 265-9033  
Weigh Station FAX Number ..... 265-8676

## University System

Montana State University  
Agriculture Experiment Station  
3710 Assiniboine Road, Havre, 59501  
Superintendent..... 265-6115  
FAX Number..... 265-8288

## Extension Service

315 Fourth St, Havre, MT 59501  
Hill County Extension Agent ..... 265-5481x233  
FAX Number..... 265-5487

## Montana State University - Northern

PO Box 7751, Havre, MT 59501  
Chancellor, Greg Kegel..... 265-3720

## Helena

## Arts Council

830 North Warren Street, 1<sup>st</sup> Fl,  
PO Box 22201, Helena, MT 59620-2201  
Main Number ..... 444-6430

## Department Of Corrections

Adult Probation & Parole  
PO Box 201313, 111 N Rodney, Helena, MT 59620  
Main Number ..... 444-2482  
Region II Administrator, Monty LeTexier ..... 444-0376  
Administrative Support, Jennifer Dargan..... 444-2482  
P & P Officer II, Annette Carter..... 444-0929  
P & P Officer II, Michelle Jenicek ..... 444-9502  
Juvenile Parole Officer II, Stephanie Motil ..... 444-3902  
FAX Number..... 444-9737

## Environmental Quality

### Environmental Management Bureau

Hard Rock Mining Program & U Major Facility Program  
1520 E 6<sup>th</sup> Ave, PO Box 200901, Helena, MT 59620-0901  
Main Number ..... 444-4953  
FAX Number..... 444-1499

### Energy & Pollution Revention Bureau

Main Number ..... 841-5200  
FAX Number (Level 4) ..... 841-5091  
Or (Level 2) ..... 841-5222  
Moor, Louise ..... 841-5280  
Johnson, Marilyn..... 841-5202

Webb, Bill ..... 841-5204

## Recycling, Energy & Compliance Assistance

Rouse, Bonnie ..... 841-5251  
Boggs, Sandra..... 841-5217  
Driscoll, Paul ..... 841-5231  
Ellis, Kris ..... 841-5214  
Haskell, Paul ..... 841-5219  
Henkel, Shannyn ..... 841-5216  
Johnson, Dusti ..... 841-5253  
Tschida, Paul..... 841-5232

## Permitting & Compliance Division

Air Resources Management Bureau  
Main Number ..... 444-3490  
Smoke Management Hotline..... 800-225-6779  
FAX Number..... 444-1499

## Petroleum Tank Release Compensation Board

Main Number ..... 444-9710  
FAX Number..... 444-9711  
Toll Free Number ..... 800-556-5291

## Fish, Wildlife & Parks

Helena Area Resource Office  
1420 E 6<sup>th</sup> Ave, PO Box 200701 Helena, MT 59620  
Main Number ..... 444-2535  
FAX Number..... 444-4952

## Justice

### Division of Criminal Investigation

Main Number ..... 444-3874  
FAX Number..... 444-2759  
Criminal Records & Identification Services ..... 444-3625  
CJIN Services..... 444-2800

### Gambling Control Division

2550 Prospect Ave, PO Box 201424  
Main Number ..... 444-1971  
FAX Number..... 444-9157

### Highway Patrol Division

Headquarters ..... 444-3780  
Dispatch Center..... 841-7000

## Labor & Industry

### Weights & Measures Laboratory

2801 N Cooke St  
Main Number ..... 449-2582

### Workforce Service

715 Front St  
Main Number ..... 447-3200

# Departmental Listings by Cities

## Livestock

Brand Office ..... 444-2045  
Central Services ..... 444-4994  
Animal Health ..... 444-5200  
Milk Control Bureau..... 444-2875  
Meat Inspection..... 444-5202  
Milk & Egg Inspection..... 444-9761

## Military Affairs

Veterans Affairs Division  
Service Office..... 495-2082

## Army National Guard

Armory..... 324-3000  
Recruiter ..... 443-2107  
Or..... 443-3039

## Office Of The State Public Defender Region 4 Office

139 N Last Chance Gulch, Helena MT 59601  
Regional Deputy Public Defender,  
Jenny Kaleczyc ..... 444-0104  
FAX Number ..... 444-2669

## Office Of The Appellate Defender

555 Fuller, Helena MT 59601  
Chief Appellate Defender, Wade Zolynski..... 444-9505  
FAX Number..... 442-6227

## Conflict Office-Helena

139 N Last Chance Gulch, Helena, MT 59601  
Conflict Coordinator, Kristina Neal..... 444-6531  
FAX Number..... 444-2669

## Major Crimes Unit – Helena

139 N Last Chance Gulch, Helena, MT 59601  
Main Number ..... 444-9262  
FAX Number..... 444-7883

## Public Health & Human Services

Addictive & Mental Disorders Division  
100 N Park, Suite 300, Helena, MT 59620  
Main Number ..... 444-3964  
FAX Number..... 444-4435  
Mental Health Information.....888-866-0328

## Child & Family Services

2024 9th Ave, Helena, MT 59601  
Regional Administrator, Mark Laramore ..... 444-2030  
Child Protection Specialist Supervisor,  
Vacant ..... 444-2030  
Child Protection Specialist Supervisor,  
Vacant ..... 444-2030  
Family Resource Specialist Supervisor,  
Colleen Lippke..... 444-2030  
FAX Number..... 444-1681

## Child Support Enforcement Services Division

Toll Free Number(in state) ..... 800 346-5437

2401 Colonial Dr, 1<sup>st</sup> Fl, Helena, MT 59620  
(in Helena or out of state) ..... 444-6856  
Administrator, Chad Dexter..... 444-1848  
FAX Number..... 444-1370  
Interstate Regional Manager, Betsy Riley..... 444-3007  
FAX Number..... 444-9626

## Administrative Law Judge Office

111 N Jackson, Ste 2C, Helena, MT 59620  
Main Number ..... 444-9370  
FAX Number..... 444-6565

## Developmental Disabilities Program

111 Sanders, Rm 104, PO Box 202957  
Helena, MT 59620 .....  
Regional Manager, Catherine Murphy ..... 444-1716  
FAX Number..... 444-0826

## Disability Employment Transitions Division

### Vocational Rehabilitation Services

111 N Last Chance Gulch, 3<sup>rd</sup> Fl, PO Box 202957,  
Helena, MT 59620  
Main Number (Voice/TTY) ..... 444-1710  
Toll Free Number .....877 296-1757  
FAX Number..... 444-9659

### Montana Telecommunications Access Program (MTAP)

111 N Last Chance Gulch, Ste 2B, Helena, MT 59601  
Director, Barbara Varnum ..... 444-4290  
MT Relay Customer Service.....866 735-2968  
Toll Free Number (in state) .....800 833-8503

### Health Resource Division

1400 Broadway, Rm A206, Helena, MT 59620  
Main Number ..... 444-4540  
Big Sky Rx Program, Rm A201 ..... 444-1233  
Toll Free Number .....866 369-1233

### Human & Community Services Division

Lewis & Clark Office Of Public Assistance  
111 N Sanders, Rm 108 & 109, PO Box 202959,  
Helena, MT 59620-2959  
County Director, Margie Guevin ..... 444-1700  
FAX Number..... 444-1751

### Public Health & Safety Division

1400 Broadway, Helena, MT 59620  
Administrator, Todd Harwell..... 444-4542  
State Medical Officer,  
Steven Helgerson, MD, MPH..... 444-1286  
FAX Number..... 444-6943

### Office of Vital Statistics

111 N Sanders, Rm 6, Helena MT 59604  
Birth Certificate Issuance..... 444-2685  
Vital Records..... 444-4228

# Departmental Listings by Cities

## Senior & Long Term Care Division

Adult Protective Service Bureau  
2030 11th Ave, PO Box 4210, Helena, MT 59604  
Bureau Chief, Michael Hagenlock ..... 444-9810  
Program Analyst, Kathy Wilkins ..... 444-5707  
FAX Number ..... 444-7743

## Region VI, APS Social Workers

2030 11th Ave, PO Box 4210, Helena, MT 59604  
Supervisor, Vac ant ..... 444-5987  
Social Worker, Peggy Colvin ..... 444-1312  
Social Worker, Cindy Paradis ..... 444-1348

## Community Services Bureau

2030 11th Ave, PO Box 4210 Helena MT 59604  
Regional Program Officer, Lori Rowe ..... 444-1707

## Secretary of State

State Capitol Building, Room 260  
1301 E 6<sup>th</sup> Ave, PO Box 201800 Helena, MT 59620  
Main Number ..... 444-2034  
FAX Number ..... 444-3976  
TTY ..... 444-9068  
Administrative Ruyles Bureau ..... 444-2055  
Business Services Bureau ..... 444-3665  
Fax ..... 444-3976  
Elections & Legislative Bureau ..... 444-4732  
Voter Registration (Voting Informaiton Only)  
Toll Free Number ..... 888 884-8683  
Notary ..... 444-5379  
Records Management Bureau ..... 444-9000  
Fax ..... 444-9002  
Website ..... <http://www.sos.mt.gov>

## State Library

1515 East 6th Ave, PO Box 201800 Helena, MT 59620-1800  
Main Number ..... 444-3115  
FAX Number ..... 444-0266  
TTY ..... 444-4799  
Toll Free Number ..... 800 338-5087

## Transportation

Maintenance Shop ..... 444-6388

## University System

Commissioner Of Higher Education  
Main Number ..... 444-6570  
FAX Number ..... 444-1469  
Montana Guaranteed Loan Progam ..... 800 537-7508  
FAX Number ..... 444-1869

## Montana State University Extension Service

100 W Custer, Helena, MT 59602  
Lewis & Clark County Extension Agent ..... 447-8346  
FAX Number ..... 447-8347

## Helena College – University of Montana

1115 North Roberts Street, Helena, MT 59601  
Main Number ..... 447-6900  
FAX Number ..... 447-6397

## Hinsdale

### Public Health & Human Services

Quality Assurance Division  
Program Compliance Bureau  
PO Box 21, Hinsdale, MT 59241  
Program Compliance Auditor, Teresa Jones ..... 364-2384

## Hot Springs

### Transportation

Maintenance Shop ..... 741-3795

## Huntley

### University System

Montana State University  
Agricultural Experiment Station  
748 Railroad Highway, Huntley, MT 59037  
Superintendent ..... 348-3400  
FAX Number ..... 967-5112

## Hysham

### Revenue

Revenue Field Office ..... 342-5540

### Transportation

Maintenance Shop, 4th & Spurling ..... 342-5852  
FAX Number ..... 342-5793

## Ingomar

### Transportation

Maintenance Shop ..... 358-2268

## Joliet

### University System

Montana State University  
Extension Service  
128 Main St, PO Box 230, Joliet, MT 59041  
Carbon County Extension Agent ..... 962-3522  
FAX Number ..... 962-3522

## Jordan

### Revenue

Revenue Field Office ..... 557-2772  
Or ..... 557-6164

# Departmental Listings by Cities

## Transportation

Maintenance Shop ..... 557-2338

## University System

Montana State University  
Extension Service  
PO Box 81, Jordan, MT 59337  
Garfield County Extension Agent..... 557-2770  
FAX Number..... 557-2567

## Kalispell

### Agriculture

#### Agricultural Sciences Division

275 Corp. Drive, Suite 800, Kalispell, MT 59901  
Agricultural Services Bureau  
Plant Sciences Specialist,  
Kimberly "Kima" Caddell ..... 257-9015  
FAX Number..... 257-9019

#### Commodity Service Bureau

275 Corp. Drive, Suite 800, Kalispell, MT 59901  
Plant Science Specialist, Chris Herron..... 257-9014  
FAX Number..... 257-9019

### Administration

Local Government Services  
Lead Fiscal Accounting Officer, Magda Nelson.. 257-5245

### Corrections

#### Adult Probation & Parole

575 Sunset Blvd, Ste 208 Kalispell, MT 59901  
Main Number ..... 752-2575  
Region V Administrator, Dave Castro..... 752-2857  
P & P Officer II, Scott Brotnov ..... 752-2867  
P & P Officer II, David Dowell ..... 752-2812  
FAX Number..... 755-5124

#### Youth Services Division

575 Sunset Blvd, Ste 208, Kalispell, MT 59901  
Juvenile Parole Officer II, Steve Harrel ..... 752-6330  
Juvenile Parole Officer, Ron Linn..... 752-7172  
Regional Program Administrator, Steve Brant.. 752-2544  
FAX Number..... 755-5124

### Environmental Quality

#### Enforcement Division

Environmental Complaint Issues..... 755-8956  
FAX Number..... 755-8977

#### Permitting & Compliance Division

655 Timberwolf Parkway, Ste 3, 59901  
Industrial & Energy Minerals Bureau,  
Opencut Mining ..... 755-8985

## Public Water Supply & Subdivisions Bureau

Public Drinking Water ..... 755-8981  
Public Water Supply & Subdivisions..... 755-8981  
FAX Number..... 755-8977

## Remediation Division

Hazardous Waste Site Cleanup Bureau  
Petroleum Technical Section..... 755-8985  
FAX Number ..... 755-8977

## Fish, Wildlife & Parks

Headquarters Region 1  
490 N Meridian Road, Kalispell, MT 59901  
Main Number ..... 752-5501  
Regional Supervisor, Jim Satterfield ..... 751-4566  
FAX Number..... 257-0349

## Justice

Division of Criminal Investigation  
Main Number ..... 756-7321  
FAX Number..... 755-7039

## Gambling Control Division

575 Sunset Blvd, Ste 105 PO Box 8255  
Main Number ..... 755-7160  
FAX Number..... 755-7039

## Highway Patrol

Main Number ..... 755-6688  
FAX Number..... 756-6606

## Labor & Industry

### Workforce Service (Kalispell)

Main Number ..... 758-6200  
TDD Number ..... 758-6224

## Military Affairs

Veterans Affairs Division  
Service Office..... 755-3795

## Army National Guard

Kalispell Armed Forces Reserve Center ..... 758-3100  
Field Maintenance Shop #1 ..... 758-3100  
Recruiter ..... 257-7939

## Natural Resources & Conservation

Water Resources Regional Office  
655 Timberwolf Parkway, Ste 4, Kalispell, MT 59901-1215  
Regional Manager, Marc Pitman ..... 752-2288  
FAX Number..... 752-2843

## Northwestern Land Office

Kalispell Unit Office  
655 Timberwolf Pkwy Ste 2, Kalispell, MT 59901-1215  
Area Manager, Steve Frye..... 751-2240  
FAX Number..... 751-2288

# Departmental Listings by Cities

Unit Manager, Greg Poncin..... 751-2263  
FAX Number..... 751-2286

## Office Of The State Public Defender

Region 1 Office  
1205 S Main, Kalispell MT 59901  
Regional Deputy Public Defender,  
Nick Aemisegger..... 751-6080  
FAX Number..... 751-6840

## Public Health & Human Services

Child & Family Services Division  
121 Financial Dr, Ste C, Kalispell, MT 59901  
Main Number ..... 751-5950  
Child Protection Specialist Supervisor,  
Diane Piorek ..... 751-5950  
Child Protection Specialist Supervisor,  
Pat Sylvia ..... 751-5950  
Family Resource Specialist Supervisor,  
Fred Jenneskens..... 751-5950  
Transitional Living Specialist, Vacant..... 751-5950  
FAX Number..... 751-5979

## Developmental Services Division

Developmental Disabilities Program  
121 Financial Dr, Ste B, PO Box 2357, Kalispell, MT 59903  
Quality Improvement Specialist, Denise Frey... 751-5930  
FAX Number..... 751-5937

## Disability Employment Transitions Division

Vocational Rehabilitation Services  
121 Financial Dr, Ste B, Kalispell, MT 59901  
Main Number (Voice/TTY) ..... 751-5940  
Toll Free Number .....877 296-1760  
FAX Number..... 751-5944

## Human & Community Services Division

Flathead County Office Of Public Assistance  
121 Financial Dr, Ste A, Kalispell, MT 59901  
County Director, Tammy Harmon..... 751-5900  
PAB Trainer, Linda Ruther..... 755-8203  
MA/QA Specialist, Teri McDonald ..... 755-8201  
FAX Number..... 751-5929

## Quality Assurance Division

Child Care Licensing Program  
121 Financial Dr, Ste B, Kalispell, MT 59901  
Child Care Licensing Specialist,  
Fern Sutherland..... 751-5932  
Child Care Licensing Specialist, Dianna Lamers 751-  
5962  
FAX Number..... 751-5944

## Senior & Long Term Care Division

Adult Protective Service Bureau, Region VI  
121 Financial Dr, Ste B, Kalispell, MT 59901  
Supervisor, Jim Kelly..... 751-5968  
Social Worker, Theadora "Teddy" Butler ..... 755-5975  
Social Worker, Christopher Bishop ..... 755-6491  
Social Worker, Don Cirino ..... 755-6493  
FAX Number..... 755-6492

## Community Services Bureau

121 Financial Dr, Ste B, Kalispell, MT 59901  
Regional Program Officer  
Michelle Christensen..... 755-5420  
FAX Number..... 751-5944

## Revenue

Revenue Field Office..... 758-5706  
Or..... 758-5700  
FAX Number..... 758-5671

## Transportation

85 5th Ave East N, PO Box 7308, Kalispell, MT 59904-0308  
Main Number ..... 751-2000  
Maintenance Chief, Gary Engman ..... 751-2010  
Construction Engineer, Bob Vossen ..... 751-2020  
FAX Number..... 752-5767  
Motor Carrier Safety Assistance Program (MCSAP)  
..... 751-2051  
Maintenance Shop ..... 751-2023  
Weigh Station ..... 257-2684  
FAX Number..... 756-0117

## University System

Montana State University  
Extension Service  
800 S Main, Kalispell, MT 59901  
Flathead County Extension Agent..... 758-5553  
FAX Number..... 758-5881

## Northwestern Agriculture Research Center

4570 Montana 35, Kalispell, MT 59901  
Superintendent, Dr Duane Johnson..... 755-4303  
FAX Number..... 755-8951

## Flathead Valley Community College

777 Grandview Drive, Kalispell, MT 59901  
Main Number.....756-3822

## Lame Deer

## Public Health & Human Services

Human & Community Services Division  
Rosebud County Office Of Public Assistance  
228 Montana Ave, PO Box 276  
Lame Deer, MT 59043  
County Director, Tanya Watson ..... 477-6251  
FAX Number..... 477-6153

## University System

Montana State University  
Extension Service  
PO Box 128, Lame Deer, MT 59043  
Northern Cheyenne Reservation ..... 477-6498  
FAX Number..... 477-6488

# Departmental Listings by Cities

## Laurel

### Transportation

Maintenance Shop, 6727 Laurel Airport Rd..... 656-5083  
FAX Number..... 656-5083

## Lewistown

### Agriculture

#### Agriculture Science Division

Agriculture Services Bureau  
625 N E Main Street, Suite 3, Lewistown, MT 59457  
Plant Science Specialist, Vacant,  
Vertebrate Pests..... 538-3004  
FAX Number..... 538-3012

### Corrections

#### Adult Probation & Parole

515 W Janeaux, Lewistown, MT 59457  
Main Number ..... 538-7416  
FAX Number..... 538-7420  
NEXUS IPPO, Vacant.....535-6660x229  
FAX Number..... 535-7420

### Fish, Wildlife & Parks

#### Resource Office

215 W Aztec Dr, PO Box 938, Lewistown, MT 59457  
Main Number ..... 538-4658  
FAX Number..... 538-3249  
Fish Hatchery (Big Springs Trout Hatchery)..... 538-5588  
FAX Number..... 538-7422

### Labor & Industry

Workforce Services ..... 538-8701

### Livestock

Brand Office..... 538-3261

### Military Affairs

Veterans Affairs Division  
Main Number ..... 538-3174

### Army National Guard

Armory..... 538-5674  
Recruiter ..... 538-3064

### Natural Resources & Conservation

Water Resources Regional Office  
613 NE Main St Ste E, Lewistown, MT 59457-2020  
Regional Manager, Scott Irvin ..... 538-7459  
FAX Number..... 538-7089

### Northeastern Land Office

Lewistown Unit Office  
613 N E Main St, Lewistown, MT 59457  
Area Manager, Clive Rooney..... 538-7789  
Unit Manager, Barny Smith ..... 538-7789  
FAX Number..... 538-7780

### Office Of The State Public Defender

Region 7 Office  
505 W Main St, Ste 418, Lewistown MT 59457  
Regional Deputy Public Defender,  
Douglas Day ..... 535-3703  
FAX Number..... 535-3731

### Public Health & Human Services

#### Child & Family Services Division

312 Birch St, Ste #1, Lewistown, MT 59457  
Child Protection Specialist Supervisor,  
Jim Moe..... 538-7731  
FAX Number..... 538-8419

#### Human & Community Services Division

Fergus County Office Of Public Assistance  
312 Birch St, Ste 1, Lewistown, MT 59457  
County Director, Barbara Gilskey (also Golden Valley,  
Judith Basin, Petroleum &  
Wheatland Counties) ..... 538-7468  
FAX Number..... 538-8419

#### Mental Health Nursing Care Center

800 Casino Creek Dr, Lewistown, MT 59457  
Administrator, Dianne Scotten..... 538-6932  
Financial Manager, Denice Marshall ..... 538-6936  
Nursing Director, Debbie Moore ..... 538-7451  
FAX Number..... 535-2863

#### Senior & Long Term Care Division

Adult Protective Services Bureau, Region III  
300 1st Ave N, #201, Lewistown, MT 59457  
Social Worker, Laura Tucek..... 538-3779  
FAX Number..... 538-7249

### Revenue

Revenue Field Office..... 538-5723  
Or..... 538-2483

### Transportation

1620 Airport Rd, PO Box 491, Lewistown, MT 59457-0491  
Main Number ..... 538-1300  
Maintenance Chief, Doug Luke..... 538-1301  
FAX Number..... 538-3128

### University System

Montana State University  
Extension Service  
712 W Main, Lewistown, MT 59457  
Fergus County Extension Service ..... 535-3919  
FAX Number ..... 535-5144

# Departmental Listings by Cities

## Libby

### Corrections

Adult Probation & Parole  
402 Montana Ave, Ste 3, Libby MT 59923  
Main Number ..... 293-7739  
P & P Officer, Steve Watson.....293-7739x23  
P & P Officer, Darrell Vanderhoef.....293-7739x24  
FAX Number..... 293-6936

### Fish, Wildlife & Parks

Libby Field Station ..... 293-4161  
FAX Number..... 293-2235

### Labor & Industry

Workforce Services (Kootenai) ..... 293-6282

### Natural Resources & Conservation

Libby Unit Office  
14096 Hwy 37, 14 Miles E of Libby, Libby MT 59923  
Unit Manager, Mark Peck ..... 293-2711  
FAX Number..... 293-9307

### Public Health & Human Services

**Child & Family Services Bureau**  
933 Farm to Market Rd, Ste D, Libby MT 59923  
Child Protection Specialist Supervisor,  
Cathy Spencer..... 293-3757  
FAX Number..... 293-9447

### Human & Community Services Division Lincoln County Office of Public Assistance

933 Farm to Market Rd, Ste C, Libby, MT 59923  
County Director, Vacant ..... 293-3791  
FAX Number..... 293-5549

### Senior & Long Term Care Division

Adult Protective Services Bureau, Region VI  
933 Farm to Market Rd, Ste D, Libby, MT 59923  
Social Worker, Rod Boyer ..... 293-3757  
FAX Number..... 293-9447

### Revenue

Revenue Field Office..... 293-6898

### Transportation

Maintenance Shop ..... 297-2980

### University System

Montana State University  
Extension Service  
PO Box 1140, Eureka, MT 59917  
Lincoln County Extension Agent ..... 296-9019  
FAX Number..... 297-2767

## Lima

## Natural Resources & Conservation

Lima Wildfire Attack Station  
(June 15 - Sept 15 Only) ..... 276-3492

## Transportation

Maintenance Shop ..... 276-3485  
Weigh Station ..... 276-3429  
FAX Number Weigh Station ..... 276-3353

## Lincoln

## Natural Resources & Conservation

Lincoln Field Office  
PO Box 127, Lincoln, MT 59639  
Forester, Bill Cyr..... 362-4999  
FAX Number..... 362-4993

## Public Health & Human Services

Quality Assurance Division  
Program Integrity Section  
PO Box 584, Lincoln, MT 59639  
Program Integrity Officer, Toni Austad ..... 362-4937

## Transportation

Maintenance Shop ..... 362-4607

## Livingston

## Army National Guard

Armory..... 222-1381

## Corrections

### Adult Probation & Parole

414 E Callender, Livingston, MT 59047  
Main Number ..... 222-4164  
FAX Number..... 222-4166

## Labor & Industry

Workforce Services ..... 222-0520

## Public Health & Human Services

### Child & Family Services Bureau

220 E Park, Livingston, MT 59047  
Child Protection Specialist Supervisor,  
Barbara Maddren-Broughton ..... 222-7402  
FAX Number..... 222-5742

### Human & Community Services Division

Park County Office Of Public Assistance  
220 E Park, Livingston, MT 59047  
County Director, Tacia Lee ..... 222-8000  
Lead ABD Medicaid Program Specialist,



# Departmental Listings by Cities

Nancy Clark ..... 823-5005  
FAX Number..... 222-5742

## Senior & Long Term Care Division

Adult Protective Services  
220 E Park, Livingston, MT 59047  
Social Worker, Dawn Holliday..... 222-7402  
FAX Number..... 222-5742

## Revenue

Revenue Field Office..... 222-4113

## Transportation

Maintenance Shop ..... 222-2611

## University System

Montana State University  
Extension Service  
414 E Callender, Livingston, MT 59047  
Park County Extension Agent ..... 222-4156  
FAX Number..... 222-4199

## Lodge Grass

## Transportation

Maintenance Shop, 1/2 Mile E of Lodge Grass  
Interchange ..... 639-2221  
FAX Number..... 639-2222

## Lolo Pass

## Transportation

Maintenance Shop ..... 273-0252

## Lolo South

## Transportation

Maintenance Shop ..... 273-3079

## Lookout Pass

## Transportation

Maintenance Shop ..... 678-4281

## Lost Trail Pass/Sula

## Revenue

Revenue Field Office..... 446-1223

## Transportation

Maintenance Shop ..... 821-3736

## Malta

## Army National Guard

Armory..... 654-2640

## Revenue

Revenue Field Office..... 654-2123

## Transportation

Maintenance Shop ..... 654-2579

## University System

Montana State University  
Extension Service  
PO Box 430, Malta, MT 59538  
Phillips County Extension Agent ..... 654-2543  
FAX Number..... 654-2407

## Marion

## Natural Resources & Conservation

Boorman Wildfire Attack Station  
June 15 - Sept 15 Only..... 854-2942

## Transportation

Maintenance Shop ..... 854-2626

## MacDonald Pass

## Transportation

Maintenance Shop ..... 443-0645

## Melstone

## Transportation

Maintenance Shop ..... 358-2038

## Miles City

## Corrections

Pine Hills Youth Correctional Facility  
4 N Haynes Ave, Miles City, MT 59301  
Main Number ..... 232-1377  
Superintendent, Steve Ray JR ..... 233-2290  
Deputy Superintendent, Teri Young..... 233-2266  
Clinical Social Worker, Val Smith ..... 233-2214  
Clinical Psychologist, Alice Hougardy ..... 233-2314  
Executive Assistant, Teza Holland ..... 233-2291  
Principal, Kimberly Leslie ..... 233-2203  
Academic Counselor, Mandi Bundy..... 233-2234  
Quality Assurance/ Training Coordinator/ Pbs Site  
Coordinator, Jeff Holland ..... 233-2313  
Director of Clinical Services, Brenda Kneeland. 232-2254  
Aftercare Coordinator, Mickey Roberts..... 233-2246

# Departmental Listings by Cities

Chief of Security, Erv Bohlman ..... 233-2221  
Medical Supervisor, Sandy Fogle..... 233-2205

Administrative Services Office  
Personnel Officer, Karen Austin ..... 233-2251  
Accountant, Jodi Stone ..... 233-2200  
FAX Number ..... 232-7432

## Adult Probation & Parole

509 Main St, PO Box 703 Miles City, MT 59301  
Main Number ..... 234-1962  
P & P Officer II, Sue Drivdahl (Glendive)..... 377-4086  
FAX Number..... 234-0208

## Youth Services Division

Juvenile Parole Officer, Mickey Roberts ..... 234-4472  
FAX Number..... 234-0208

## Fish, Wildlife & Parks

### Headquarters Region 7

PO Box 1630, Miles City, MT 59301  
Main Number ..... 234-0900  
Regional Supervisor, Brad Schmitz..... 234-0913  
FAX Number..... 234-4368

### Fish Hatchery

(Miles City Fish Hatchery) ..... 234-4753  
FAX Number..... 234-3703

## Justice

### Division of Criminal Investigation

Investigations Bureau  
Fire Prevention & Investigation Section  
Main Number ..... 232-9765  
FAX Number..... 232-0714

### Narcotics Bureau

Main Number ..... 874-3362  
FAX Number..... 874-3329

## Labor & Industry

Workforce Services ..... 232-8340

## Livestock

Brand Office ..... 234-4316

## Military Affairs

Veterans Affairs Division  
Service Office ..... 232-1203

## Army National Guard

Armory ..... 232-3087

## Natural Resources & Conservation

Conservation & Resource Development Division

321 Main St, PO Box 276, Miles City, MT 59301  
Main Number ..... 232-6359  
Conservation Districts Bureau, Scott Kaiser..... 232-6359  
Resource Development Bureau, Duane Claypool 232-6359  
Administrative Support, Billie Deutscher ..... 232-6359  
FAX Number..... 232-3807

## Eastern Land Office

321 Main St, PO Box 1794, Miles City, MT 59301  
Area Manager, Chris Pileski ..... 232-2034  
FAX Number..... 232-3807

## Oil & Gas Division

903 Cale Ave, Miles City, MT 59301  
Field Inspector, John Gizicki ..... 698-4861

## Office Of The State Public Defender

Region 11 Office  
11 South 7th St, Ste 100, Miles City MT 59301  
Regional Deputy Public Defender,  
Joe Zavatsky ..... 234-1702  
FAX Number..... 234-1708

## Public Health & Human Services

### Addictive & Mental Disorders Division

Mental Health Services  
219 N Merriam, Miles City, MT 59301  
Community Program Officer, Antonia Klein..... 234-1866  
Cell Number ..... 853-4421  
FAX Number..... 234-1869

### Child & Family Services Division

Eastern Regional Office  
708 Palmer St, PO Box 880, Miles City, MT 59301  
Regional Administrator, Eric Barnosky ..... 234-1385  
Child Protection Specialist Supervisor,  
Grant Larsen ..... 234-1385  
FAX Number..... 234-6755

### Developmental Services Division

Children's Mental Health Bureau, Region I  
219 N Merriam Ave, Miles City, MT 59301  
Eastern Regional Program Manager,  
Libby Carter ..... 254-7028  
FAX Number..... 234-3071

### Development Disabilities Program

114 N 7th, Miles City, MT 59301  
Quality Improvement Specialist, Kathy Kaiser.. 232-2595  
FAX Number..... 232-0885

### Disability Employment Transition Division

Vocational Rehabilitation Services  
114 N 7th, Miles City, MT 59301  
Main Number (Voice/TTY) ..... 232-0583  
E-mail..... hhsvrmlcity@mt.gov  
Toll Free Number ..... 877 296-1198  
FAX Number..... 232-0885

# Departmental Listings by Cities

## Human & Community Services Division

Custer County Office Of Public Assistance  
219 N Merriam Ave, Miles City, MT 59301-2700  
County Director, Donna Orthman..... 874-3334  
SNAP/OA Specialist, Mary Hurr..... 874-3334  
FAX Number..... 874-3449

## Quality Assurance Division

Child Care Licensing Program  
2200 Box Elder, Box 10, Miles City, MT 59301  
Child Care Licensing Specialist, Sharla Jerrel... 234-4581  
FAX Number ..... 232-3270

## Senior & Long Term Care Division

Adult Protective Services Bureau, Region I  
2200 Box Elder, Ste 135, Miles City, MT 59301  
Social Worker, Beth Ann Wiedeman ..... 234-0225  
FAX Number..... 234-8987

## Revenue

County Appraisal ..... 232-6437  
County Assessment..... 232-1295

## Transportation

217 N 4th, PO Box 460, Miles City, MT 59301-0460  
Main Number ..... 233-3600  
Toll Free Number..... 888 229-1093  
Motor Carrier Safety Assistance Program  
(MCSAP)..... 233-3625  
Maintenance Chief, Tom Roberts..... 233-3622  
FAX Number..... 232-4273

## University System

Montana State University  
Agricultural Experiment Station  
Rout, Miles City, MT 59301  
Research Leader, Mark Petersen ..... 874-8200  
FAX Number..... 874-8289

## Extension Service

1010 Main, Miles City, MT 59301  
Custer County Extension Agent ..... 874-3370  
FAX Number ..... 874-3454

## Miles Community College

2715 Dickinson St, Miles City, MT 59301  
Main Number..... 874-6100

## Missoula

### Agriculture

Agricultural Sciences Division  
Agricultural Services Bureau  
2681 Palmer Street, Suite G, Missoula, MT 59808  
Plant Science Specialist, Tonda Moon ..... 329-1346  
FAX Number..... 329-1344  
Commodity Service Bureau  
2681 Palmer Street, Suite G, Missoula, MT 59808  
Plant Science Specialist, Dan Poff ..... 329-1345  
Agricultural Specialist, Sean Mulla..... 329-1347

FAX Number..... 329-1344

## Corrections

Adult Probation & Parole  
2415 Mullan Rd, Missoula, MT 59808  
Main Number ..... 549-0022  
Region I Administrator, Kim Lahiff ..... 542-7140  
P & P Officer II, Brain Callarman..... 542-7140  
P & P Officer II, Melissa Strecker ..... 542-7134  
FAX Number..... 542-7638

## Youth Services Division - Juvenile Parole

2415 Mullen Road Missoula, MT 59808  
Juvenile Parole Officer, Tom Pinsonneault ..... 542-7122  
Juvenile Parole Officer, Brett Gordon..... 542-7123  
FAX Number..... 542-7638

## Missoula Assessment & Sanction Center (MASC)

Administrator, Heather Smtih..... 258-4021  
Unit Manager, Marc Johnson ..... 258-4011  
Administrative Support, Lisa Doherty ..... 258-4026  
Institutional Probation & Parole Officer (IPPO),  
Liz Fisher ..... 258-4022  
FAX Number..... 258-4079

## Environmental Quality

### Permitting & Compliance Division

301 W Alder St, Missoula, MT 59802  
Air Quality Compliance - Western Montana  
Main Number ..... 258-4907  
Subdivision Review for Missoula Area ..... 258-3720  
FAX Number..... 258-4781

### Water Protection Bureau

2685 Palmer Suite E, Missoula, MT 59808  
Main Number ..... 329-1491

## Fish, Wildlife & Parks

Headquarters Region 2  
3201 Spurgin Rd, Missoula, MT 59804  
Main Number ..... 542-5500  
Regional Supervisor, Mack Long ..... 542-5504  
FAX Number ..... 542-5529

## Justice

### Division of Criminal Investigation

Investigations Bureau  
Fire Prevention & Investigation Section  
Main Number ..... 329-1452  
FAX Number ..... 329-1355

### Forensic Science Division

2679 Palmer, Missoula MT 59808  
Main Number ..... 728-4970  
Administrator, Phil Kinsey ..... 728-4970

# Departmental Listings by Cities

Medical Examiner, Vacant ..... 728-4970  
Laboratory of Criminalistics ..... 728-4970  
FAX Number ..... 549-1067

## Gambling Control Division

2681 Palmer Street, Ste D  
Main Number ..... 329-1475  
FAX Number ..... 329-1470

## Highway Patrol

Main Number ..... 329-1500  
FAX Number ..... 329-1549

## Labor & Industry

### Workforce Services

539 S 3rd St, Missoula, MT 59801  
Main Number ..... 728-7060

### WoRc Satelite Office

2677 Palmer St, Missoula, MT 59801  
Main Number ..... 329-1275

## Livestock

Brand Office ..... 243-5689

## Military Affairs

Veterans Affairs Division  
Service Office ..... 542-2501

## Army National Guard

Missoula Armed Forces Reserve Center ..... 329-2180  
Recruiter ..... 327-0360

## Natural Resources & Conservation

Forestry & Trust Lands Divisions  
2705 Spurgin Rd, Missoula, MT 59804  
Main Number ..... 542-4300  
Administrator, Robert A Harrington ..... 542-4301  
FAX Number ..... 542-4217

## Budget & Facilities Management Bureau

Bureau Chief, Sue Clark ..... 542-4204  
Financial Specialist, Joanne Marceau ..... 542-4252  
Fiscal Officer, Marci Anderson ..... 542-4305  
Grants & Agreement Specialist Linda Holtom... 542-4305  
Grant Compliance Technician, Kate Tran ..... 542-4333  
Slash Financial Specialist, Kate Kronen ..... 542-4335  
Administrative Support, Cori Gray ..... 542-4316  
Adminstrative Support, Rose Kirschenheiter .... 542-4300  
Custodian, Jane Cardinelli ..... 542-4320  
Building & Maintenance Supervisor, Ken Gragg 542-4320

## Fire & Aviation Management Bureau

Bureau Chief, Ted Mead ..... 542-4304  
Fire Line Safety Officer, Wayne Williams ..... 542-4247  
Fire Business Manager, Pam Okon ..... 542-4230  
Fire Business Specialist, Matt Hedrick ..... 542-4206

Fire Preparedness Duputy Chief Training & Prevention,  
Bruce Suenram ..... 542-4223  
Administrative Support, Linda Robinson ..... 542-4250  
Information Systems & Statistics,  
Elaine Huseby ..... 542-4267  
Technical Services, & Assessments, Will Wood 542-4227  
Assessments Clerk, Denise Edwards ..... 542-4228  
Fire Training & Prevention Program Manager,  
Jim Blankenship ..... 542-4282  
All Hazard Coordinator/Trainer,  
Paul Fieldhouse ..... 542+4255  
Eastside Trainer, Tim Crosmer ..... 538-7780  
Fire Prevention Specialist, Crystal Beckman 542-4251  
Equipment Development & Support Supervisor,  
Todd Klemann ..... 542-4325  
Purchasing Agent, Eugene Shepard ..... 542-4271  
Purchasing & Inventory Technician,  
Denise Edward ..... 542-4228  
Puchasing & Procurement, John Anderson.. 542-4237  
Mechanic/Machinist Foreman, Richard Rose 542-4372  
Mechanic/Machinist, Brian Hall ..... 542-4324  
Mechanic/Machinist, Dave Bauer ..... 542-4324  
Mechanic, Leo Miller ..... 542-4324  
Mechanic, Eric Pallas ..... 542-4324  
Machanic, Dennis Parent ..... 542-4324  
Communications Engineer, Sean Gallagher 542-4213  
Communications Tech, Steve Longacre ..... 542-4257

## Fire Suppression Section

Deputy Chief Fire Operations,, John Monzie 542-4220  
Rural Fire Coordinator, Doug Williams ..... 788-7718  
Accounting Technician, Ann Evans ..... 542-4233  
Direct Protection Coordinator, Harold Gemmell 329-4996  
Dispatcher, Roy Robinson ..... 329-4881  
Aviation Supervisor, Check Brenton ..... 444-0747  
Aircraft Inspector, Ed Martin ..... 444-0789  
Rotary Wing Safety Pilot, Tal Williams ..... 444-9439

## Service Forestry Bureau

Main Number ..... 542-4300  
Bureau chief, Paula Short ..... 542-4303  
Forest Stewardship Program Specialist,  
Dan Rogers ..... 542-4326  
Private Forestry Assistance Specialist,  
Angela Mallon ..... 542-4221  
Community Forestry Specialist, Jamie Kirby 542-4284  
Entomologist, Amy Gannon ..... 542-4283  
Forest Practices Program Specialist,  
Roger Ziesak ..... 542-4338  
Nursery Manager, Brian Quilter ..... 542-4327  
Assistant Nursery Manager, Vacant ..... 542-4334  
Nursery Mechanic, Brian Block ..... 542-4270  
Nursery Administrative Assistant,  
Lindsey Bucklin ..... 542-4244

## Forest Management Bureau

2705 Spurgin Rd, Missoula, MT 59801  
Main Number ..... 542-4300  
Bureau Chief, Sonya Germann ..... 542-4306  
FAX Number ..... 542-4217  
Supervisor Forest Product Sales,  
Sarah Lyngholm ..... 542-4276  
Program Assistant, Jane Markland ..... 542-4209

# Departmental Listings by Cities

Supervisor, Resource Mgmt Section,  
Gary Frank..... 542-4328  
Hydrologist/Fisheries Specialist, Jim Bower ..... 542-4232  
Soil Scientist, Jeff Schmalenberg ..... 542-4322  
Supervisor, Forest Planning Section,  
Mike O'Herron ..... 542-4302  
Wildlife Biologist, Ross Baty ..... 542-4202  
Silviculturalist, Tim Spoelma ..... 542-4269  
Lead Inventory Forester, Mark Slaten..... 542-4343  
Forestry Economist, Jordan Larson..... 542-4212  
Inventory Specialist, Frank Sherman..... 542-5806  
Forest Management Planner, Amy Helena ..... 542-5803  
FAX Number..... 542-4274

## Southwestern Land Office

1401 27th Ave, Missoula MT 59804  
Main Number ..... 542-4200  
Area Manager, Tony Liane ..... 542-4261  
FAX Number..... 542-4285

## Missoula Unit Office

3296 Maverick Ln, Missoula, MT 59804  
Unit Manager, Jonathan Hansen ..... 542-4309  
FAX Number..... 542-5807

## Water Resources Regional Office

2705 Spurgin Rd, Bldg C, Missoula, MT 59804  
Regional Manager, Jim Nave ..... 721-4284  
FAX Number..... 542-5899

## Office Of The State Public Defender

Region 2 Office  
610 N Woody, Missoula MT 59802  
Regional Deputy Public Defender,  
Dave Stenerson..... 523-5140  
FAX Number..... 523-5141

## Public Health & Human Services

Addictive & Mental Disorders Division  
Mental Health Services  
2681 Palmer, Suite G, Missoula MT 59801  
Community Program Officer, Vicky Varichak.... 329-1520  
Cell Number ..... 241-7369  
Community Liaison Officer, Patrick Wayne ..... 326-1610  
Cell Number ..... 396-2078  
Community Liaison Officer, Kristin Young..... 329-1610  
Cell Number ..... 241-7226

## Child & Family Services Division

Western Regional Office  
2677 Palmer, Ste 300, Missoula, MT 59808-1700  
Regional Administrator, Vacant..... 523-4100  
Child Protection Specialist Supervisor,  
Nicole Grossberg ..... 523-4100  
Family Resource Specialist Supervisor, Vacant 523-4100  
Intervention Specialist Unit 1, Kelly Slattery.... 523-4100  
Intervention Specialist Unit 2, Vacant..... 523-4100  
Administrative Officer, Jeanne Rasmussen ..... 523-4100  
FAX Number..... 523-4150

## Child Support Enforcement Division

2675 Palmer, Ste C, Missoula, MT 59801  
Regional Manager, Debi Nason ..... 329-7910  
Toll Free Number (in state) ..... 800 346-5437  
FAX Number..... 329-5468

## Developmental Services Division

Children's Mental Health Bureau, Region V  
2685 Palmer, Suite E, Missoula, MT 59808  
Licensed Clinician, Cynthia Erler, MSW ..... 329-1594  
FAX Number..... 329-1332

## Children's Mental Health Bureau

PRTF Program  
2685 Palmer, Ste E, Missoula, MT 59808  
Regional Resources Specialist,  
Dan Ladd ..... 329-1330  
FAX Number..... 329-1332

## Developmental Disabilities Program

2675 Palmer, Ste B, Missoula, MT 59808  
Regional Manager, Paula Tripp ..... 329-5425  
FAX Number..... 329-5490

## Disability Employment Transitions Division

Vocational Rehabilitation & Blind & Low Vision Services  
2675 Palmer, Ste A, Missoula, MT 59801  
Main Number (Voice/TTY) ..... 329-5400  
Toll Free Number ..... 888 279-7528  
FAX Number..... 329-5420

## Human & Community Services Division

Missoula County Office Of Public Assistance  
2677 Palmer, Ste 100, Missoula, MT 59808  
County Director, Chris Mitchell ..... 329-1200  
SNAP/QA Specialist, Vacant ..... 329-1290  
FAX Number..... 329-1270

## Early Childhood Services Bureau

2677 Palmer, Ste 222, Missoula, MT 59808  
Best Beginnings Program Specialist,  
Leann Worden ..... 329-1321  
CCR&R Policy Program Specialist,  
Chauntel Lucier ..... 329-1286  
Healthy MT Teen Parent Coordinator, Kelly Hart 329-1537  
FAX Number ..... 329-1324

## Quality Assurance Division

Audit & Compliance Bureau  
2675 Palmer, Ste B, Missoula, MT 59801  
Program Compliance Auditor, Susan Dickensen 329-1558  
Program Compliance Auditor, Martin Guhl..... 329-1319  
Program Compliance Auditor, Niki Stafford..... 329-5435  
Program Compliance Auditor, Jodi Stephenson 329-1557  
Program Integrity Investigator, Amy Hill..... 329-1320  
Child Care Licensing Program  
2675 Palmer, Ste B, Missoula, MT 59801  
Child Care Specialist, Frank Coulter..... 329-1286  
Child Care Specialist, Kate Hawley ..... 329-1590  
FAX Number..... 329-1597

# Departmental Listings by Cities

## Community Residential Licensing Program

2677 Palmer, Ste 300, Missoula, MT 59801  
Licensing Specialist, Deborah Unruh..... 329-1592

## Senior & Long Term Care Division

Adult Protective Services Bureau, Region V  
2681 Palmer, Ste K, Missoula, MT 59808  
Supervisor, Janice Hinze ..... 329-1315  
Social Worker, Rena Ayes ..... 329-1308  
Social Worker, Donna Hartshorn-Bjerke..... 329-1307  
Social Worker, Mary Spolja ..... 329-1311  
FAX Number..... 329-1313

## Community Services Bureau

2681 Palmer, Ste K, Missoula, MT 59808  
Regional Program Officer, Brenda Schmidt..... 329-1312  
Regional Program Officer, Autumn Holm ..... 329-1310  
FAX Number..... 329-1313

## Revenue

Revenue Field Office..... 329-1400  
FAX Number..... 329-1449

## Transportation

2100 W Broadway, PO Box 7039, Missoula, MT 59807-7039  
District Office ..... 523-5800  
Toll Free Number ..... 800 231-5819  
District Administrator, Ed Toavs..... 523-5802  
Maintenance Chief, Steve Felix ..... 523-5803  
Construction Operation Engineer,  
Dean Jones ..... 523-5823  
FAX Number..... 523-5801  
Right of Way FAX Number..... 523-5855  
Motor Carrier Safety Assistance Program  
(MCSAP)..... 523-5850  
..... 523-2689

## University System

Montana State University  
Extension Service  
2825 Santa Fe Court, Missoula, MT 59808  
Missoula County Extension Agent..... 258-4200  
FAX Number..... 258-3916

## University of Montana – Missoula

University of Montana  
32 Campus Drive, Missoula, MT 59812  
Main Number.....243-0211

## Missoula College – University of Montana

University of Montana  
909 South Avenue West, Missoula, MT 59801-7910  
Main Number.....243-7852  
Fax Number.....243-7899

## School of Nursing

Extended Campus, U of M, N Corbin Hall, Missoula, MT 59812  
Main Number ..... 243-6515

## Mobridge

### Transportation

Maintenance Garage ..... 464-7511

## Moccasin

### University System

Montana State University  
Agricultural Experiment Station  
Moccasin, MT 59462  
Central Superintendent, David M Wichman ..... 423-5421  
FAX Number..... 423-5422

## Neihart

### Transportation

Maintenance Shop ..... 236-5571

## Noxon

### Transportation

Maintenance Shop ..... 847-2650

## Olney

### Natural Resources & Conservation

Stillwater Unit Offices  
Stillwater State Forest, PO Box 164, Olney, MT 59927  
Unit Manager, Brian Manning ..... 881-2663  
FAX Number..... 881-2372

## Opheim

### Transportation

Maintenance Shop ..... 762-3267

## Phillipsburg

### Revenue

Revenue Field Office..... 859-3521

### Transportation

Maintenance Shop ..... 859-3932

### University System

Montana State University  
Extension Service  
PO Box 665, Phillipsburg, MT 59858  
Granite County Extension Agent ..... 859-3304  
FAX Number..... 859-3817

# Departmental Listings by Cities

## Plains

### Natural Resources & Conservation

Plains Unit Office  
Plains Airport off Hwy 200, PO Box 219, Plains, MT  
Unit Manager, Larry Ballantyne..... 826-4724  
FAX Number..... 826-5785

### Transportation

Maintenance Shop ..... 826-4457

## Plentywood

### Agriculture

Agriculture Development Division  
State Grain Laboratory Bureau  
Agricultural Technician, Patti Hedges..... 765-1005  
FAX Number..... 765-1005

### Army National Guard

Armory..... 765-1861

### Natural Resources & Conservation

Oil & Gas Conservation Division  
32 Lamigra, Plentywood, MT 59254  
Robert Schmidt ..... 765-2574

### Public Health & Human Services

Child & Family Services Division  
100 W Laurel Ave, Plentywood, MT 59254  
Main Number ..... 765-1770  
Child Protection Specialist Supervisor,  
Holly O'Toole (Sidney)..... 433-1903  
Child Protection Specialist, Debra Johnson ..... 765-1770  
FAX Number..... 765-2917

### Human & Community Services Division

Sheridan County Office Of Public Assistance  
100 W Laurel Ave, Plentywood, MT 59254  
County Director, Leni Loendorf ..... 765-1370  
FAX Number..... 765-1374

### Revenue

Revenue Field Office..... 765-2291

### Transportation

Maintenance Shop ..... 765-2054

### University System

Montana State University  
Extension Service  
100 W Laurel Avenue, Plentywood, MT 59254  
Sheridan County Extension Agent ..... 765-3406  
FAX Number..... 765-2129

## Polson

### Corrections

Adult Probation & Parole  
830 Shoreline Dr, Polson MT 59860  
Main Number ..... 883-4629x201  
P & P Officer II, Lori Thibodeau..... 883-4629x203  
FAX Number..... 883-1288

### Labor & Industry

Workforce Services ..... 883-7880

### Natural Resources & Conservation

Polson Field Office  
PO Box 640, 410 First St. E, Polson, MT 59860  
Forester, Les Thomas..... 883-3960  
Community Forester, Vacant ..... 883-5599  
FAX Number..... 883-1874

### Office Of The State Public Defender

PO Box 1150, 110 Main St, Polson MT 59860  
Managing Attorney, Ashley Morigeau ..... 833-6080  
FAX Number ..... 883-6089

### Public Health & Human Services

Child & Family Services Division  
830 1/2 Shoreline Dr, Polson, MT 59860-0288  
Child Protection Specialist Supervisor,  
Ann Gowan ..... 883-7850  
FAX Number ..... 883-3897

### Human & Community Services Division

Lake County Office of Public Assistance  
826 Shoreline Dr, Polson, MT 59860  
County Director, Dawn Lynch ..... 883-7820  
Family Medicaid Policy & QA Specialist,  
Jade Atkinson ..... 883-7824  
Region I Policy Specialist, Mary Lou Shoquist .. 883-7828  
FAX Number..... 883-5320

### Senior & Long Term Care Division

Adult Protective Service Bureau, Region VI  
830 1/2 Shoreline Dr, Polson, MT 59860  
Social Worker, Scott Stuart..... 883-7841  
FAX Number..... 883-3897

### Revenue

Revenue Field Office..... 883-7227  
Or..... 883-7232

### Transportation

Maintenance Shop ..... 883-4240

## Pryor

### Fish, Wildlife & Parks

Chief Plenty Coups State Park ..... 252-1289

# Departmental Listings by Cities

FAX Number..... 252-6668

## Ramsay

### Livestock

Brand Office..... 782-4312

## Ravalli

### Transportation

Maintenance Shop ..... 745-4373

## Red Lodge

### Public Health & Human Services

Child & Family Services Division  
206 N Broadway, Ste 1B, PO Box 1410  
Red Lodge, MT 59068  
Main Number ..... 446-3729  
Child Protection Specialist Supervisor,  
Teal Zickefoose ..... 446-3729  
FAX Number..... 446-4697

### Human & Community Services Division

Carbon County Office of Public Assistance  
206 N Broadway, PO Box 670, Red Lodge, MT 59068  
County Director, Vacant ..... 446-1302  
FAX Number..... 446-1680

### Senior & Long Term Care Division

Adult Protective Service Bureau, Region 3  
206 N Broadway, Ste 2C, PO Box 1410  
Red Lodge, MT 59068  
Social Worker, Jody McCampbell..... 446-4692  
FAX Number..... 446-4697

### Revenue

Revenue Field Office..... 446-1223

### Transportation

Maintenance Shop  
243 Highway 78, Red Lodge, MT 59068  
Main Number ..... 446-2811  
FAX Number..... 446-4812

## Richey

### Transportation

Maintenance Shop ..... 773-5235

## Rogers Pass

### Transportation

Maintenance Shop ..... 235-4402

## Rollins

### Transportation

Maintenance Shop ..... 844-2049

## Ronan

### Environmental Quality

Permitting & Compliance Division  
1026 Round, Butte Rd, Ronan, MT 59864  
Water Protection Bureau, Subdivision Review.. 676-3567  
FAX Number..... 676-3568

### Transportation

Maintenance Shop ..... 644-2220

### University System

Montana State University  
Extension Service  
300 Third Ave NW, Ronan, MT 59864  
Lake County Extension Agent ..... 676-4271  
FAX Number..... 676-4272

## Roundup

### Natural Resources & Conservation

Central Montana R C & D Coordinator  
PO Box 660, 34 Third Ave W, Roundup, MT 59072  
R C & D Coordinator, Monty Sealey ..... 323-2755  
FAX Number..... 323-3452

### Public Health & Human Services

Child & Family Services Division  
26 Main St, Roundup, MT 59072  
Main Number ..... 323-2107  
Child Protection Specialist Supervisor,  
Jim Moe (Lewistown)..... 538-7731  
FAX Number..... 323-2007

### Human & Community Services Division

Musselshell County Office of Public Assistance  
26 Main St, Roundup, MT 59072  
County Director, Barbara Gilskey ..... 323-2101  
FAX Number..... 323-2163

### Revenue

Revenue Field Office..... 323-1513

### Transportation

Maintenance Garage ..... 323-2075

### University System

Montana State University  
Extension Service  
116 1<sup>st</sup> St. W, Roundup, MT 59072



# Departmental Listings by Cities

Musselshell-Golden Valley County Agent .. 323-2704  
FAX Number ..... 323-1723

## Roy

### Transportation

Maintenance Shop ..... 464-7551

## Ryegate

### Revenue

Revenue Field Office..... 568-2371

### Transportation

Maintenance Shop ..... 568-2380

## Saint Mary

### Transportation

Maintenance Shop ..... 732-5552

## St Regis

### Revenue

Revenue Field Office..... 649-6660

### Transportation

Equipment Shop ..... 649-2766

## Scobey

### Revenue

Revenue Field Office..... 487-2791

### Transportation

Maintenance Shop ..... 487-5472

### University System

Montana State University  
Extension Service  
PO Box 187, Scobey, MT 59263  
Daniels County Extension Agent ..... 487-2861  
FAX Number..... 487-2699

## Seeley Lake

### Transportation

Maintenance Shop ..... 677-2599

## Shelby

## Corrections

Adult Probation & Parole  
Cedar Square Bldg, 301 1st St, Ste 315, Shelby, MT 59474  
Main Number ..... 434-5344  
FAX Number..... 434-9302

## Crossroads Correctional Center

50 Crossroads Dr, Shelby, MT 59474  
Main Number ..... 434-7055  
IPPO, Vacant ..... 434-7462  
IPPO, Sherill Powell-Balsley..... 434-7466  
FAX Number..... 434-7269

## Labor & Industry

Workforce Services ..... 434-5161

## Natural Resources & Conservation

Oil & Gas Conservation Division  
201 Main St, PO Box 690, Shelby, MT 59474  
Field Inspector III, Gary Klotz ..... 434-2422  
Administrative Support, Vacant ..... 434-2422  
Field Inspector, Bill Halvorsen ..... 434-2422  
FAX Number..... 434-2516

## Public Health & Human Services

Child & Family Services Division  
226 1st Ave S, Courthouse, Shelby, MT 59474  
Main Number ..... 424-8385  
Child Protection Specialist Supervisor,  
(Great Falls) ..... 727-7746  
Child Protection Specialist, Bob Kuster ..... 424-8385  
FAX Number..... 424-8381

## Human & Community Services Division

Toole County Office of Public Assistance  
226 1st St S, Shelby, MT 59474  
County Director, Darlene Miller..... 424-8380  
FAX Number..... 424-8381

## HRDC Services Section

1125 Oilfield Ave, Shelby, MT 59474  
Program Officer, Vacant ..... 434-7016  
FAX Number..... 434-7014

## University System

Montana State University  
Extension Service  
226 First St S, Shelby, MT 59474  
Main Number ..... 424-8350  
FAX Number ..... 424-8301

## Transportation

Maintenance Section ..... 434-7084

## Sheridan

# Departmental Listings by Cities

## Justice

Division Of Criminal Investigation  
Fire Prevention & Investigation Bureau..... 842-7250  
FAX Number..... 842-7250

## Fish, Wildlife & Parks

Land Use Planning Specialist, Doris Fischer ..... 842-7467

## Sidney

### Corrections

Adult Probation & Parole  
107 2nd St SW, PO Box 132, Sidney, MT 59270  
Main Number ..... 433-5061  
FAX Number..... 433-2907

### Justice

Division Of Criminal Investigation  
Fire Prevention & Investigation Bureau..... 488-1060  
FAX Number..... 482-2613

### Highway Patrol Division

Main Number (Billings) ..... 896-4351

### Labor & Industry

Workforce Services ..... 433-1204

### Livestock

Brand Office..... 482-1601

### National Guard

Armory..... 482-3205  
Recruiter ..... 482-6138

### Natural Resources

Board of Oil & Gas Conservation  
618 5<sup>th</sup> Ave SE, Sidney, MT 59270  
Field Inspector, Ron Prevost..... 433-2098

### Public Health & Human Services

Child & Family Services Division  
201 N Central Ave, Sidney, MT 59270  
Child Protection Specialist Supervisor,  
Holly O'Toole..... 433-1903  
FAX Number..... 433-3601

### Human & Community Services Division

Richland County Office of Public Assistance  
1201 W Holly St, Ste 2, Sidney, MT 59270  
County Director, Vacant ..... 433-2282  
FAX Number..... 433-2015

### Revenue

Revenue Field Office..... 433-1203

## Transportation

Maintenance Shop ..... 488-1919

## University System

Montana State University  
Agricultural Experiment Station-Eastern  
1501 N Central Ave, Sidney, MT 59270  
Superintendent, Jerald Bergman..... 433-2208  
FAX Number ..... 433-7336

### Extension Service

1499 N Central Ave, Sidney, MT 59270  
Richland County Extension Agent..... 433-1206  
FAX Number..... 433-6885

## Somers

### Fish, Wildlife & Parks

Fish Hatchery  
(Flathead Lake Salmon Hatchery) ..... 857-3744  
FAX Number..... 857-3744

## Stanford

### Revenue

Revenue Field Office..... 566-2291

### Transportation

Maintenance Shop ..... 566-2501

### University System

Montana State University  
Extension Service  
PO Box 427, Stanford, MT 59479  
Judith Basin County Extension Agent..... 566-2277x104  
FAX Number..... 566-2211

## Sunburst

### Transportation

Maintenance Shop ..... 937-7111

## Sun River

### Transportation

Maintenance Shop ..... 264-5384

## Superior

### Public Health & Human Services

Child & Family Services Division  
305 W Main St, PO Box 368, Superior, MT 59872-0368  
Main Number ..... 937-7111  
Child Protection Specialist Supervisor,

# Departmental Listings by Cities

Bobbi Baker ..... 822-4809  
Child Protection Specialist, Robin Ferren ..... 822-4809  
FAX Number ..... 822-4819

## Human & Community Services Division

Mineral County Office of Public Assistance  
305 W Main St, PO Box 626, Superior, MT 59872  
County Director, Chris Mitchell ..... 822-4551  
FAX Number ..... 822-3217

## Transportation

Maintenance Shop ..... 822-3386

## University System

Montana State University  
Extension Service  
Mineral County Extension Agent, PO Box 730  
Superior, MT 59872  
Main Number ..... 822-3545,  
822-3546, 822-3547  
FAX Number ..... 822-3840

## Swan Lake

## Natural Resources & Conservation

Swan Unit Office  
Swan River State Forest, 58741 Hwy 83 S  
Swan Lake, MT 59911  
Unit Manager, Dan Roberson ..... 754-2301  
FAX Number ..... 754-2884

## Terry

## Public Health & Human Services

Human & Community Services Division  
Prairie County Office Of Public Assistance  
(office closed 1/2012), call Glendive ..... 377-4314

## Revenue

Revenue Field Office ..... 635-5560

## Transportation

Maintenance Shop ..... 635-5486

## University System

Montana State University  
Extension Service  
PO Box 7, Terry, MT 59349  
Prairie County Extension Agent ..... 635-2121  
FAX Number ..... 635-5576

## Thompson Falls

## Corrections

Main Number ..... 827-3590

FAX Number ..... 827-4692

## Fish, Wildlife & Parks

Fisheries Biologist ..... 827-9320  
Fisheries/Education Technician ..... 827-9205  
Wildlife Biologist ..... 827-4389  
FAX Number ..... 827-9338

## Labor & Industry

Workforce Services ..... 827-3472

## Public Health & Human Services

Child & Family Services Division  
2504 Tradewinds Way, Ste 4, Thompson Falls, MT 59873  
Child Protection Specialist Supervisor,  
Cathy Spencer (Libby) ..... 293-3757  
Family Resource Specialist, Theresa Becker .... 827-4317  
FAX Number ..... 827-9870

## Human & Community Services Division

Sanders County Office of Public Assistance  
2504 Tradewinds Way, Ste 3, Thompson Falls, MT 59873  
County Director, Dawn Lynch ..... 827-4395  
SNAP/OA Specialist, Nykolee Battles ..... 827-8101  
FAX Number ..... 827-5395

## Senior & Long Term Care Division

Adult Protective Service Bureau, Region 6  
2504 Tradewinds Way #4, Thompson Falls, MT 59873  
Social Worker, Vacant ..... 827-8122  
FAX Number ..... 827-9870

## Technology Services Division

Project Management Bureau  
2504 Tradewinds Way, Thompson Falls, MT 59873  
Project Manager, Marcie Tomas ..... 827-8106

## Revenue

Revenue Field Office ..... 827-0368

## Transportation

Maintenance Shop ..... 827-0088

## University System

Montana State University  
Extension Service  
2504 Tradewinds Way, Ste 1B, Thompson Falls, MT 59873  
Sanders County Extension Agent ..... 827-6934  
FAX Number ..... 827-4315

## Three Forks

## Fish, Wildlife & Parks

Lewis & Clark Caverns State Park ..... 287-3541  
FAX Number ..... 287-3034

# Departmental Listings by Cities

## Livestock

Brand Office..... 285-6896

## Transportation

Maintenance Shop ..... 285-3624

## Toston

## Natural Resources & Conservation

Broadwater Power Project..... 266-3869  
FAX Number..... 266-3869

## Townsend

## Fish, Wildlife & Parks

Main Number ..... 266-3367

## Revenue

Revenue Field Office..... 266-9206

## Transportation

Maintenance Shop ..... 266-5571

## University System

Montana State University  
Extension Service  
515 Broadway, Courthouse, Townsend, MT 59644  
Broadwater County Extension Agent ..... 266-9242  
FAX Number..... 266-3674

## Troy

## Transportation

Maintenance Shop ..... 295-5753

## Twin Bridges

## Transportation

Maintenance Shop ..... 684-5714

## Ulm

## Fish, Wildlife & Parks

First Peoples Buffalo Jump State Park..... 866-2217  
FAX Number..... 866-2218

## Virginia City

## Commerce

MT Heritage Preservation & Development Commission  
Main Number ..... 843-5247

## Revenue

Revenue Field Office..... 843-5630

## Warm Springs

## Corrections

START Program  
801 Highway 48, PO Box 1389, Anaconda, MT 59711  
Main Number ..... 563-7002  
IPPO, Vacant..... 563-5876  
FAX Number..... 563-5877

## WATCH Program (West)

725 Orofino Way, PO Box G, Warm Springs, MT 59756  
Main Number ..... 693-2272  
IPPO, Vacant..... 693-7550  
FAX Number..... 693-7552

## Fish, Wildlife & Parks

Wildlife Management Area ..... 693-7395

## Public Health & Human Services

Business & Financial Services Division  
Facility Reimbursement  
Montana State Hospital Financial Investigator,  
Krista Henderson ..... 693-7505  
Montana State Hospital Financial Investigator,  
Cal Tainor ..... 693-7229

## Montana State Hospital

Warm Springs, MT 59756-0300  
Hospital Switchboard..... 693-7000  
Administrator, John W Glueckert..... 693-7010  
Medical Director, Thomas Gray, MD ..... 693-7051  
Director of Clinical Services,  
Drew Schoening, Ph D..... 693-7070  
Director of Health Information,  
Melinda Bridgewater..... 693-7171  
Director of Nursing, David Olson..... 693-7247  
Associate Director of Nursing, Tiona Juarez..... 693-7020  
Accounting Supervisor, Janis Zeier..... 693-7025  
Adaptive Living Skills Program Manager,  
Angel Lampert, RN..... 693-7265  
Admissions Coordinator, Randy Vetter, MSW... 693-7149  
Chief Financial Officer, Tracey Thun ..... 693-7021  
Coping and Co-Occurring Treatment Program  
Manager, Jeff Pflug ..... 693-7060  
Executive Assistant, Cyndi Thompson..... 693-7013  
Human Resources Director, Todd Thun..... 693-7034  
Management of Legal Issues Program Manager,  
Vacant..... 693-7422  
Quality Improvement Director, Connie L Worl.. 693-7052  
Rehabilitation Services Supervisor,  
Beth Eastman..... 693-7145  
Social & Independent Living Skills Programs Manager,  
Steven Ryan ..... 693-7475  
Social Work Supervisor & Transitional Care Units  
(Group Homes) Program Manager,  
Janette Reget..... 693-7005  
FAX Number, Administration ..... 693-7069  
FAX Number, Admissions..... 693-7007

# Departmental Listings by Cities

FAX Number, Business Office ..... 693-7023  
FAX Number, Health Information ..... 693-7160

## West Glacier

### Transportation

Maintenance Shop ..... 888-5666

## West Yellowstone

### Transportation

Maintenance Section House, Duck Creek ..... 646-7268  
Yellowstone Airport ..... 646-7631

## White Sulphur Springs

### Revenue

Revenue Field Office..... 547-3653

### Transportation

Maintenance Shop ..... 547-3531

## Whitefish

### Transportation

Maintenance Shop ..... 862-3068

## Whitehall

### Fish, Wildlife & Parks

Lewis & Clark Caverns State Park ..... 287-3541  
25 Lewis and Clark Caverns Road, Whitehall MT 59759  
Latitude: 45.82289  
Longitude: 111.85082

### Transportation

Maintenance Shop ..... 287-5503

### University System

Montana State University  
Extension Service  
309 E Legion, Whitehall, MT 59759  
Madison-Jefferson County Agent ..... 287-3282  
FAX Number..... 287-3287

## Wibaux

### Revenue

Revenue Field Office..... 796-2483

### Transportation

Maintenance Shop ..... 796-2542  
Weigh Station ..... 795-9972  
FAX Number..... 345-8293

### University System

Montana State University  
Extension Service  
200 South Wibaux, PO Box 345, Wibaux, MT 59353  
Wibaux County Extension Agent ..... 796-2486  
FAX Number..... 796-2625

## Wilsall

### Transportation

Maintenance Shop ..... 578-2554

## Winnett

### Revenue

Revenue Field Office..... 429-5231

### Transportation

Maintenance Shop ..... 429-5831

## Wisdom

### Transportation

Maintenance Shop ..... 689-3115

## Wolf Creek

### Transportation

Maintenance Shop ..... 235-4213

## Wolf Point

### Labor & Industry

Workforce Services  
201 Main Street, Wolf Point, MT 59201  
Main Number ..... 653-1720

### Military Affairs

Veterans Affairs Division  
Service Office..... 653-5105  
183 S 3<sup>rd</sup> Ave, Wolf Point MT 59201

### Public Health & Human Services

Child & Family Services Division  
100 Main, Wolf Point, MT 59201  
Child Protection Specialist Supervisor,  
Suzanne Boyd ..... 653-3520  
FAX Number..... 653-3523

# Departmental Listings by Cities

## Human & Community Services Division

Roosevelt County Office Of Public Assistance  
400 2nd Ave S, Courthouse, Wolf Point, MT 59201  
County Director, Leni Loendorf ..... 653-1210  
FAX Number..... 653-2057

## Senior & Long Term Care Division

Adult Protective Services Bureau, Region I  
500 Blaine St, Suite 8 Wolf Point, MT 59201  
Social Worker, Donna Doornek ..... 653-1071  
FAX Number..... 653-1070

## Revenue

Revenue Field Office..... 653-6256  
400 2<sup>nd</sup> Ave S, Wolf Point MT. 59201

## Transportation

200 E Hwy 25, Wolf Point, MT 59201-9001  
Maintenance Chief, Kevin Gowe ..... 653-6709  
Main Number ..... 653-6700  
FAX Number..... 653-6739

# Statewide Employees

Please use the following link: <http://pubdir.mt.gov/> to access the State of Montana Employee Directory Search.

## Toll Free Listings

Aging Hotline/Citizen's Advocate.....	800 332-2272	MSU - Billings .....	800 565-6782
Arts in Education Hotline-		MSU - Northern .....	800 662-6132
Montana Arts Council .....	800 282-3092	National AIDS/Std Hotline.....	800 342-2437
Auditor's Office.....	800 332-6148	National Domestic Violence Hotline .....	800 799-7233
Big Sky Rx Program .....	866 369-1233	Nurse First.....	800 330-7847
Blind and Low Vision Offices		Petroleum Fund Services Section .....	800 556-5291
Billings .....	888 279-7532	Pharmaceutical Assistance .....	866 369-1233
Butte .....	888 279-7531	Poison Control.....	800 525-5042
Great Falls.....	888 279-7527	Presumptive Eligibility for Medicaid .....	800 932-4453
Helena .....	877 296-1197	Public Instruction, Office of .....	888 231-9393
Missoula .....	888 279-7528	RADAR (Regional Alcohol &	
Child Abuse & Neglect Hotline .....	866 820-5437	Drug Abuse Awareness).....	800 457-2327
TTY (24 hrs/7 days).....	800 341-8811	Radon Hotline .....	800 546-0483
Child & Adult Care Food Program .....	888 307-9333	Reverse Annuity Mortgage Program	
Child Care.....	866 239-0458	(RAM) .....	800 761-6264
Child Support Enforcement .....	800 346-5437	Road Report (winter conditions/	
Children's Special Health Services.....	800 762-9891	summer construction) .....	800 226-7623
Citizens' Advocate/Food Stamps .....	800 332-2272	To file a claim re: vehicle damage in construction zone call	
Civil Rights/Disadvantaged		Organization Development.....	800 531-2047
Business Enterprise.....	800 883-5811	TDD/TTY (Hearing & Speech Impaired)....	800 335-7592
Clinical Laboratory .....	800 821-7284	Small Business Ombudsman .....	800 433-8773
Corrections Computer Help Desk .....	877 738-4763	Smoke Management Hotline.....	800 225-6779
Corrections Payroll.....	800 731-3464	State Benefits Bureau .....	800 287-8266
DEQ Superfund Hotline.....	800 246-8198	State Fund-General Number.....	800 332-6102
Disability Determination Services.....	800 545-3054	Fraud Hotline .....	888 682-7463
Disability Services.....	877 296-1197	or.....	888 MTCRIME
Drug Prior Authorization .....	800 395-7961	State-Wide Library Resources	
Elder Abuse .....	800 551-3191	(Redi-Reference) .....	800 338-5087
Flathead Valley Community College.....	800 313-3822	Student Assistance Foundation of MT -	
Furbearer Quota Information.....	800 711-8727	Inquiries .....	800 852-2761
Gas & Electric Competition Questions .....	888 215-4056	Student Assistance Foundation of MT -	
Health Insurance Premium Payment.....	800 694-3084	Lender.....	800 223-2914
Healthy Montana Kids (HMK).....	877 543-7669	Talking Book Library (Blind, low vision, physically &	
Highway Patrol ( <b>EMERGENCIES ONLY</b> )..	855 647-3777	reading disabled).....	800 332-3400
Home Health Hotline .....	800 762-4618	Tourism Information .....	800 847-4868
Human Rights Commission .....	800 542-0807	or.....	800 VISIT-MT
Information Services Division -		Transportation District Offices	
Customer Support Center .....	800 628-4917	Billings .....	888 863-8465
Insurance Commissioner .....	800 332-6148	Butte.....	800 261-6909
Legislative Auditor Fraud Hotline .....	800 222-4446	Great Falls .....	888 730-0898
Medicaid Claims Payment Contractor.....	800 624-3958	Weather Monitor.....	800 254-1504
Medicaid Client Hotline .....	800 362-8312	Missoula .....	888 231-5819
Medicaid Fraud Hotline .....	800 376-1115	Transportation Planning Division.....	800 714-7296
Medicaid Prior Authorization Hotline .....	800 262-1545	<b>Option 1</b> - Order road report cards or winter survival	
Medicaid Provider Hotline.....	800 624-3958	handbooks	
Medicaid Transportation Hotline.....	800 292-7114	<b>Option 2</b> - Questions or comments on statewide	
Mental Health Help Desk.....	800 866-0328	transportation improvement program (STIP)	
Montana Advocacy Program .....	800 245-4743	<b>Option 3</b> - Information on public transportation systems	
Montana Arts Council/		in Montana	
Arts Education Hot Line .....	800 282-3092	<b>Option 4</b> - General transportation planning	
Montana Board of Housing .....	800 761-6264	information/also to order publications listed in the	
Montana Historical Society .....	800 243-9900	Newsline Newsletter	
Montana School for the Deaf and Blind ....	800 882-6732	<b>Option 5</b> - How to become involved in specific highway	
Montana State Fund Fraud Hotline		projects	
(Workers' Compensation Fraud) .....	800 332-6102	<b>Option 6</b> - Order state, county, urban or city maps	
Or .....	888 682-7463	Transportation TDD/TTY (Hearing & Speech Impaired) -	
Or.....	888 MTCRIME	For information on road conditions and any other	
Montana Tech .....	800 445-8324	departmental information .....	800 335-7592
Montana Telecommunications Access Program		<b>Turn In Poacher</b> -	
(MTAP) .....	800 833-8503	<b>Montana 24 Hour Service</b> .....	800 847-6668
Relay Center (To call a hearing person) ...	800 253-4091	or.....	800 TIP-MONT
Relay Center (To call a Deaf or hard of		Underground Storage Tank Leak Hotline..	800 457-0568
hearing person).....	866 253-4090	Unemployment Insurance	
Relay Customer Service.....	866 735-2968	(Interactive Voice Response).....	800 207-0667
Montana Tobacco Quit Line .....	866 485-7848	Utility Consumer Complaints .....	800 646-6150
Motor Fuel Enforcement Hotline.....	888 383-5529	Victim Information Notification Everyday	
Mountain Lion Quota Information.....	800 385-7826	(VINE).....	800 456-3076



## Toll Free Listings

Victims Compensation Program –	
Board of Crime Control .....	800 498-6455
Vocational Rehabilitation Services Offices	
Billings .....	888 279-7532
Butte .....	888 279-7531
Great Falls.....	888 279-7527
Helena .....	877 296-1197
Missoula .....	888 279-7528
WIC (Women's, Infants & Children's Supplemental	
Nutrition) Hotline.....	800 433-4298

## MONTANA ZIP CODES AND COUNTIES

ABSAROKEE (Stillwater) .....	59001	CHESTER (Liberty) .....	59522	FORT SHAW (Cascade) .....	59443
ACTON (Yellowstone) .....	59002	CHINOOK* (Blaine) .....	59523	FORT SMITH (Yellowtail) .....	59035
ALBERTON (Mineral) .....	59820	CHOTEAU (Teton) .....	59422	FORTINE (Lincoln) .....	59918
ALDER (Madison) .....	59710	CIRCLE (McCone) .....	59215	FOUR BUTTES (Scobey) .....	59263
ALZADA (Carter) .....	59311	CLANCY (Jefferson) .....	59634	FRAZER (Valley) .....	59225
ANACONDA (Deer Lodge) .....	59711	CLINTON (Missoula) .....	59825	FRENCHTOWN (Missoula) .....	59834
ANGELA (Rosebud) .....	59312	CLYDE PARK (Park) .....	59018	FROID (Roosevelt) .....	59226
ANTELOPE (Sheridan) .....	59211	COFFEE CREEK (Fergus) .....	59424	FROMBERG (Carbon) .....	59029
ARLEE (Lake) .....	59821	COHAGEN (Garfield) .....	59322	GALATA (Toole) .....	59444
ASHLAND (Rosebud) .....	59003	COLSTRIP (Rosebud) .....	59323	GALLATIN GATEWAY (Gallatin) .....	59730
AUGUSTA (Lewis & Clark) .....	59410	COLUMBIA FALLS (Flathead) .....	59912	GARDINER (Park) .....	59030
AVON (Powell) .....	59713	COLUMBUS (Stillwater) .....	59019	GARNEILL (Fergus) .....	59445
BABB (Glacier) .....	59411	CONDON (Missoula) .....	59826	GARRISON (Powell) .....	59731
BAINVILLE (Roosevelt) .....	59212	CONNER (Ravavilla) .....	59827	GARRYOWEN (Big Horn) .....	59031
BAKER (Fallon) .....	59313	CONRAD (Pondera) .....	59425	GERALDINE (Chouteau) .....	59446
BALLANTINE (Yellowstone) .....	59006	COOKE CITY (Park) .....	59020	GEYSER (Judith Basin) .....	59447
BASIN (Jefferson) .....	59631	CORAM (Flathead) .....	59913	GILDFORD (Hill) .....	59525
BEARCREEK (Carbon) .....	59007	CORVALLIS (Ravalli) .....	59828	GLASGOW (Valley) .....	59230
BELFRY (Carbon) .....	59008	CORWIN SPRINGS (Gardiner) .....	59030	GLASGOW AIR BASE .....	59231
BELGRADE (Gallatin) .....	59714	CRANE (Richland) .....	59217	GLEN (Beaverhead) .....	59732
BELT (Cascade) .....	59412	CRESTON (Kalispell) .....	59902	GLENDIVE (Dawson) .....	59330
BIDDLE (Powder River) .....	59314	CROW AGENCY (Big Horn) .....	59022	GLENTANA (Valley) .....	59240
BIG ARM (Lake) .....	59910	CRAIG (Wolf Creek) .....	59648	GOLDCREEK (Powell) .....	59733
BIGFORK (Flathead) .....	59911	CULBERTSON (Roosevelt) .....	59218	GRANTSDALE (Ravalli) .....	59835
BIGHORN (Treasure) .....	59010	CUSTER (Yellowstone) .....	59024	GRASS RANGE (Fergus) .....	59032
BIG SANDY (Chouteau) .....	59520	CUT BANK (Glacier) .....	59427	GREAT FALLS* (Cascade)	
BIG SKY (Gallatin) .....	59716	DAGMAR (Sheridan) .....	59219	GREAT FALLS CM RUSSELL .....	59406
BIG TIMBER (Sweet Grass) .....	59011	DARBY (Ravalli) .....	59829	GREAT FALLS FED BLDG .....	59403
BILLINGS* (Yellowstone)		DAYTON (Lake) .....	59914	GREAT FALLS NORTH .....	59401
BILLINGS HEIGHTS .....	59101	DE BORGIA (Mineral) .....	59830	GREAT FALLS SOUTH .....	59405
BIRNEY (Rosebud) .....	59012	DECKER (Big Horn) .....	59025	GREAT FALLS WEST .....	59404
BLACK EAGLE (Cascade) .....	59414	DEER LODGE (Powell) .....	59722	GREENOUGH (Missoula) .....	59836
BLOOMFIELD (Dawson) .....	59315	DELL (Beaverhead) .....	59724	GREYCLIFF (Sweet Grass) .....	59033
BONNER (Missoula) .....	59823	DENTON (Fergus) .....	59430	HALL (Granite) .....	59837
BOULDER (Jefferson) .....	59632	DILLON (Beaverhead) .....	59725	HAMILTON (Ravalli) .....	59840
BOX ELDER (Hill) .....	59521	DIVIDE (Silver Bow) .....	59727	HAMMOND (Carter) .....	59332
BOYD (Carbon) .....	59013	DIXON (Sanders) .....	59831	HARDIN (Big Horn) .....	59034
BOYES (Carter) .....	59316	DODSON (Phillips) .....	59524	HARLEM (Blaine) .....	59526
BOZEMAN* (See Below) .....	59715	DRUMMOND (Granite) .....	59832	HARLOWTON (Wheatland) .....	59036
BRIDGER STN BOXES .....	59772	DUPUYER (Pondera) .....	59432	HARRISON (Madison) .....	59735
MAIN OFFICE BOXES .....	59771	DUTTON (Teton) .....	59433	HATHAWAY (Rosebud) .....	59333
MT STATE UNIVERSITY .....	59717	EAST GLACIER PARK (Glacier) .....	59434	HAUGAN (Mineral) .....	59842
BRADY (Pondera) .....	59416	EAST HELENA (Lewis & Clark) .....	59635	HAVRE (Hill) .....	59501
BRIDGER (Carbon) .....	59014	EDGAR (Carbon) .....	59026	HAYS (Blaine) .....	59527
BROADUS (Powder River) .....	59317	EKALAKA (Carter) .....	59324	HEART BUTTE (Pondera) .....	59448
BROADVIEW (Yellowstone) .....	59015	ELLISTON (Powell) .....	59728	HELENA* (Lewis & Clark)	
BROCKTON (Roosevelt) .....	59213	ELMO (Lake) .....	59915	LEWIS & CLARK .....	59601
BROCKWAY (McCone) .....	59214	EMIGRANT (Park) .....	59027	CARROLL COLLEGE .....	59625
BROWNING (Glacier) .....	59417	ENNIS (Madison) .....	59729	CITY/COUNTY OFC BLDG .....	59623
BRUSETT (Garfield) .....	59318	ESSEX (Flathead) .....	59916	DOWNTOWN STN BOXES .....	59624
BUFFALO (Fergus) .....	59418	ETHRIDGE (Toole) .....	59435	FEDERAL BLDG .....	59626
BUSBY (Big Horn) .....	59016	EUREKA (Lincoln) .....	59917	STATE OF MONTANA .....	59620
BUTTE* (Silver Bow) .....	59701	EVERGREEN .....	(See Kalispell)	HELMVILLE (Powell) .....	59843
A STATION BOXES .....	59703	FAIRFIELD (Teton) .....	59436	HERON (Sanders) .....	59844
MAIN OFFICE BOXES .....	59702	FAIRVIEW (Richland) .....	59221	HIGHWOOD (Chouteau) .....	59450
MONTANA POWER CO. ....	59707	FALLON (Prairie) .....	59326	HILGER (Fergus) .....	59451
BYNUM (Teton) .....	59419	FISHTAIL (Stillwater) .....	59028	HINGHAM (Hill) .....	59528
CAMERON (Madison) .....	59720	FLAXVILLE (Daniels) .....	59222	HINSDALE (Valley) .....	59241
CANYON CREEK		FLORENCE (Ravalli) .....	59833	HOBSON (Judith Basin) .....	59452
(Lewis & Clark) .....	59633	FLOWEREE (Chouteau) .....	59440	HOGELAND (Blaine) .....	59529
CAPITOL (Carter) .....	59319	FORESTGROVE (Fergus) .....	59441	HOMESTEAD (Roosevelt) .....	59242
CARDWELL (Jefferson) .....	59721	FORSYTH (Rosebud) .....	59327	HOT SPRINGS (Sanders) .....	59845
CARTER (Chouteau) .....	59420	FORT BELKNAP .....	59526	HUNGRY HORSE (Flathead) .....	59919
CASCADE (Cascade) .....	59421	FORT BENTON (Chouteau) .....	59442	HUNTLEY (Yellowstone) .....	59037
CAT CREEK (Petroleum) .....	59087	FORT HARRISON (Lewis & Clark) .....	59636	HUSON (Missoula) .....	59846
CHARLO (Lake) .....	59824	FORT PECK (Valley) .....	59223	HYSHAM (Treasure) .....	59038

## MONTANA ZIP CODES AND COUNTIES

INGOMAR (Rosebud).....	59039	MUSSELSHELL (Musselshell) .....	59059	SAND SPRINGS (Garfield).....	59077
INVERNESS (Hill) .....	59530	NASHUA (Valley) .....	59248	SANDERS (Treasure).....	59076
ISMA Y (Custer) .....	59336	NEIHART (Cascade) .....	59465	SANTA RITA (Glacier).....	59473
JACKSON (Beaverhead).....	59736	NIARADA (Sanders).....	59845	SAVAGE (Richland) .....	59262
JEFFERSON CITY (Jefferson).....	59638	NORRIS (Madison).....	59745	SCOB EY (Daniels) .....	59263
JOLIET (Carbon).....	59041	NOXON (Sanders).....	59853	SEELEY LAKE (Missoula) .....	59868
JOPLIN (Liberty).....	59531	NYE (Stillwater).....	59061	SHAWMUT (Wheatland) .....	59078
JORDAN (Garfield).....	59337	OILMONT (Toole).....	59466	SHELBY (Toole).....	59474
JUDITH GAP (Wheatland) .....	59453	OLIVE (Powder River).....	59343	SHEPHERD (Yellowstone).....	59079
KALISPELL * (Flathead).....	59901	OLNEY (Flathead).....	59927	SHERIDAN (Madison) .....	59749
KEVIN (Toole).....	59454	OPHEIM (Valley) .....	59250	SHONKIN (Chouteau) .....	59450
KILA (Flathead) .....	59920	OTTER (Powder River).....	59062	SIDNEY (Richland).....	59270
KINSEY (Custer) .....	59338	OUTLOOK (Sheridan) .....	59252	SILESIA (Carbon).....	59041
KREMLIN (Hill).....	59532	OVANDO (Powell).....	59854	SILVER GATE (Park).....	59081
LAKE MCDONALD (Flathead) .....	59921	PABLO (Lake).....	59855	SILVER STAR (Madison) .....	59751
LAKESIDE (Flathead) .....	59922	PARADISE (Sanders).....	59856	SIMMS (Cascade) .....	59477
LAMBERT (Richland).....	59243	PARK CITY (Stillwater).....	59063	SOMERS (Flathead).....	59932
LAME DEER (Rosebud).....	59043	PEERLESS (Daniels) .....	59253	SONNETTE (Powder River) .....	59348
LARSLAN (Valley).....	59244	PENDROY (Teton).....	59467	SPRINGDALE (Park).....	59082
LAUREL (Yellowstone).....	59044	PHILIPSBURG (Granite) .....	59858	STANFORD (Judith Basin).....	59479
LAVINA (Golden Valley).....	59046	PINESDALE (Ravalli) .....	59841	STEVENSVILLE (Ravalli).....	59870
LEDGER (Pondera).....	59456	PLAINS (Sanders).....	59859	STOCKETT (Cascade).....	59480
LEWISTOWN (Fergus) .....	59457	PLENTYWOOD (Sheridan) .....	59254	STRYKER (Lincoln).....	59933
LIBBY (Lincoln) .....	59923	PLEVNA (Fallon).....	59344	SULA (Ravalli).....	59871
LIMA (Beaverhead) .....	59739	POLARIS (Beaverhead) .....	59746	SUMATRA (Rosebud) .....	59083
LINCOLN (Lewis & Clark) .....	59639	POLEBRIDGE (Flathead).....	59928	SUN RIVER (Cascade).....	59483
LINDSAY (Dawson).....	59339	POLSON (Lake).....	59860	SUNBURST (Toole).....	59482
LIVINGSTON (Park).....	59047	POMPEYS PILLAR (Yellowstone)...	59064	SUPERIOR (Mineral).....	59872
LLOYD (Blaine).....	59535	PONY (Madison) .....	59747	SWAN LAKE (Lake).....	59911
LODGE GRASS (Big Horn).....	59050	POPLAR (Roosevelt).....	59255	SWEETGRASS (Toole).....	59484
LOLO (Missoula) .....	59847	POWDERVILLE (Powder River).....	59345	TEIGEN (Petroleum).....	59084
LOMA (Chouteau).....	59460	POWER (Teton).....	59468	TERRY (Prairie).....	59349
LONEPINE (Sanders) .....	59848	PRAY (Park).....	59065	THOMPSON FALLS (Sanders) .....	59873
LORING (Phillips).....	59537	PROCTOR (Dawson) .....	59914	THREE FORKS (Gallatin).....	59752
LOTHAIR (Shelby) .....	59474	PROCTOR (Lake).....	59929	TOSTON (Broadwater).....	59643
LOTHAIR (Toole).....	59461	PRYOR (Big Horn).....	59066	TOWNSEND (Broadwater).....	59644
LUSTRE (Frazer).....	59225	RADERSBURG (Broadwater).....	59641	TREGO (Lincoln).....	59934
LUTHER (Red Lodge).....	59068	RAMSAY (Silver Bow) .....	59748	TROUT CREEK (Sanders) .....	59874
MALSTROM AFB (Cascade).....	59402	RAPELJE (Stillwater).....	59067	TROY (Lincoln).....	59935
MALTA (Phillips).....	59538	RAVALLI (Lake).....	59863	TURNER (Blaine).....	59542
MANHATTAN (Gallatin).....	59741	RAYMOND (Sheridan).....	59256	TWIN BRIDGES (Madison) .....	59754
MARION (Flathead).....	59925	RAYNESFORD (Judith Basin).....	59469	TWO DOT (Wheatland).....	59085
MARTIN CITY (Flathead) .....	59926	RED LODGE (Carbon).....	59068	ULM (Cascade) .....	59485
MARTINSDALE (Meagher) .....	59053	REDSTONE (Sheridan).....	59257	VALIER (Pondera).....	59486
MARYSVILLE (Lewis & Clark).....	59640	REEDPOINT (Stillwater).....	59069	VANDALIA (Valley).....	59273
MCALLISTER (Madison).....	59740	RESERVE (Sheridan).....	59258	VAUGHN (Cascade).....	59487
MCCABE (Roosevelt).....	59245	REXFORD (Lincoln).....	59930	VICTOR (Ravalli).....	59875
MCLEOD (Sweet Grass).....	59052	RICHEY (Dawson).....	59259	VIDA (McCone).....	59274
MEDICINE LAKE (Sheridan) .....	59247	RICHLAND (Valley).....	59260	VIRGINIA CITY (Madison).....	59755
MELROSE (Silver Bow).....	59743	RINGLING (Meagher).....	59642	VOLBORG (Custer).....	59351
MELSTONE (Musselshell).....	59054	ROBERTS (Carbon).....	59070	WALKERVILLE (Silver Bow).....	59701
MELVILLE (Sweet Grass) .....	59055	ROLLINS (Lake).....	59931	WARM SPRINGS (Deer Lodge).....	59756
MILDRED (Prairie).....	59341	RONAN (Lake).....	59864	WESTBY (Sheridan).....	59275
MILES CITY (Custer).....	59301	ROSCOE (Carbon).....	59071	WEST GLACIER (Flathead) .....	59936
MILL IRON (Carter).....	59324	ROSEBUD (Rosebud).....	59347	WEST YELLOWSTONE (Gallatin) ...	59758
MILLTOWN (Missoula).....	59851	ROUNDUP (Musselshell) .....	59072	WHITEFISH (Flathead) .....	59937
MISSOULA* .....	59801	ROY (Fergus).....	59471	WHITEHALL (Jefferson).....	59759
PO BOX 2001 to 6999.....	59806	RUDYARD (Hill) .....	59540	WHITE SULPHUR SPRINGS	
PO BOX 7000 to 9999.....	59807	RYEGATE (Golden Valley).....	59074	(Meagher).....	59645
UNIVERSITY OF MONTANA .....	59812	SACO (Phillips).....	59261	WHITETA I L (Daniels).....	59276
MOCCASIN (Judith Basin) .....	59462	SAINT IGNATIUS (Lake).....	59865	WHITEWATER (Phillips).....	59544
MOIESE (Charlo) .....	59824	SAINT MARIE (Valley).....	59231	WHITLASH (Liberty).....	59545
MOLT (Stillwater).....	59057	SAINT MARY (Glacier).....	59417	WIBAUX (Wibaux).....	59353
MONARCH (Cascade) .....	59463	SAINT REGIS (Mineral).....	59866	WILLARD (Fallon) .....	59354
MONTANA CITY (Jefferson) .....	59634	SAINT XAVIER (Big Horn).....	59075	WILLOW CREEK (Gallatin).....	59760
MOORE (Fergus).....	59464	SALTESE (Mineral) .....	59867	WILLSALL (Park) .....	59086
MOSBY (Garfield).....	59058	SAND COULEE (Cascade).....	59472	WINIFRED (Fergus).....	59489

## MONTANA ZIP CODES AND COUNTIES

---

WINNETT (Petroleum) .....	59087
WINSTON (Broadwater).....	59647
WISDOM (Beaverhead) .....	59761
WISE RIVER (Beaverhead) .....	59762
WOLF CREEK (Lewis & Clark) .....	59648
WOLF POINT (Roosevelt).....	59201
WORDEN (Yellowstone) .....	59088
WYOLA (Big Horn).....	59089
YELLOWTAIL (Big Horn) .....	59035
ZORTMAN (Phillips).....	59546
ZURICH (Blaine) .....	59547

\* FOR FURTHER ZIP CODE  
INFORMATION, CALL MAIL &  
DISTRIBUTION AT 444-2600

<b>County</b> .....	<b>County Seats</b>
Beaverhead .....	Dillon
Big Horn.....	Hardin
Blaine.....	Chinook
Broadwater .....	Townsend
Carbon.....	Red Lodge
Carter.....	Ekalaka
Cascade .....	Great Falls
Chouteau .....	Fort Benton
Custer .....	Miles City
Daniels.....	Scobey
Dawson.....	Glendive
Deer Lodge.....	Anaconda
Fallon.....	Baker
Fergus .....	Lewistown
Flathead.....	Kalispell
Gallatin .....	Bozeman
Garfield .....	Jordan
Glacier .....	Cut Bank
Golden Valley .....	Ryegate
Granite .....	Phillipsburg
Hill.....	Havre
Jefferson.....	Boulder
Judith Basin .....	Stanford
Lake.....	Polson
Lewis & Clark.....	Helena
Liberty.....	Chester
Lincoln .....	Libby
McCone .....	Circle
Madison .....	Virginia City
Meagher .....	White Sulphur Springs
Mineral.....	Superior
Missoula .....	Missoula
Musselshell.....	Roundup
Park .....	Livingston
Petroleum .....	Winnett
Phillips .....	Malta
Pondera.....	Conrad
Powder River .....	Broadus
Powell .....	Deer Lodge
Prairie .....	Terry
Ravalli.....	Hamilton
Richland.....	Sidney
Roosevelt.....	Wolf Point
Rosebud .....	Forsyth
Sanders .....	Thompson Falls
Sheridan .....	Plentywood
Silver Bow.....	Butte
Stillwater .....	Columbus
Sweet Grass .....	Big Timber
Teton .....	Chouteau
Toole.....	Toole
Treasure .....	Hysham
Valley.....	Glasgow
Wheatland .....	Harlowton
Wibaux .....	Wibaux
Yellowstone .....	Billings

# BOMB THREAT & EXPLOSION GUIDELINE

The following Bomb Threat & Explosion Guideline has been developed by the Department of Administration, General Services Division (GSD), in conjunction with local, state and federal emergency management resources for the State of Montana Capitol Complex.

**A bomb threat exists when a suspected bomb or explosive device has been reported, but not located. A bomb emergency exists if a bomb has been located, or an explosion has occurred.**

## Phoned Bomb Threat:

- 1 If you receive a phoned bomb threat, use the **checklist located in the back of the State Government Telephone Directory**. **Do not hang up on the caller for any reason. If possible, have someone listen to the call with you and try to remain calm.**
- 2 Signal to someone (by a prearranged signal) to call 911 and GSD at 444-3060.\* They should initiate the Building's Emergency Action Plan by contacting a Building Emergency Action Team (B.E.A.T.) member.
- 3 **Do not use radio or cell phone communications. Do not pull the fire alarm.**
- 4 The team coordinator will alert other team members to start an evacuation of the building. All employees and visitor will be assembled at a safe distance and location away from the building.
- 5 No one will re-enter the building until it has been cleared by local emergency responders and GSD.

## Suspected Bomb:

- 1 **DO NOT TOUCH, MOVE, OR IN ANY WAY HANDLE** a package, box, briefcase, etc., you suspect may contain an explosive device. Be alert for suspicious packages that could be secondary bombs.
- 2 **Do not use radio or cell phone communications. Do not pull the fire alarm.**
- 3 **Call 911 and GSD at 444-3060.\* Initiate your Building's Emergency Action Plan by contacting a Building Emergency Action Team (B.E.A.T.) member.**
- 4 The team coordinator will alert other team members to start an evacuation of the building. All employees and visitors will be assembled at a safe distance and location away from the building.

## Explosion:

- 1 **DROP, COVER AND HOLD.** Take cover against your desk or a sturdy table.
- 2 **Initiate your Building's Emergency Action Plan.** Assist team members by exiting the building as quickly and calmly as possible. **Do not use the elevators.**
- 3 Be prepared for fire and other hazards as you evacuate. If there is a fire, keep low to the ground. If possible, use a cloth to cover your nose and mouth. Before exiting through a door use the back of your hand to feel the upper, lower, and middle parts of closed doors. If the door is not hot, brace yourself against it and open slowly. If the door is hot, do not open it. Look for another way out. Be familiar with your primary and secondary egress routes.
- 4 **INJURED/TRAPPED:**
  - If immediate rescue is not possible, use a whistle or tap on a pipe, floor, or wall which may help responders to locate you.
  - Put something over your mouth and nose to protect your airway.

**\* GSD contact required in Helena area only.**

This guideline was developed for the Capitol Complex in Helena, Montana only. In other locations, follow guidelines in your Emergency Action Plan approved by your agency and local emergency response agencies.

# BOMB THREAT CHECK LIST

Keep This  
Form Next to  
Your Phone

## INSTRUCTIONS:

Be courteous, listen, and do not interrupt the caller's message. Do not hang up. Signal to someone (by a prearranged signal) to **call 911 and \*General Services Division (GSD) at 444-3060. After caller hangs up, do not put handset back on the receiver.** Gather as much information as possible then bring this form with you when you evacuate the building.

DATE: \_\_\_ / \_\_\_ / \_\_\_ CALL BEGAN: \_\_\_\_\_ a.m./p.m. CALL ENDED: \_\_\_\_\_ a.m./p.m.

CALLER'S EXACT WORDS: \_\_\_\_\_  
\_\_\_\_\_  
\_\_\_\_\_

## QUESTIONS TO ASK CALLER:

- ▶ When is the bomb going to explode? \_\_\_\_\_
- ▶ Where is the bomb now? \_\_\_\_\_
- ▶ What type of bomb is it? \_\_\_\_\_
- ▶ What does it look like? \_\_\_\_\_
- ▶ Did you place the bomb & why? \_\_\_\_\_
- ▶ What is your name and call back number? \_\_\_\_\_
- ▶ Where are you? \_\_\_\_\_

## TRY TO DETERMINE THE FOLLOWING:

**Caller Is:** \_\_\_ Male \_\_\_ Female \_\_\_ Adult \_\_\_ Juvenile \_\_\_ Child (age/years): \_\_\_\_\_

**Voice:** \_\_\_ Loud \_\_\_ Soft \_\_\_ Low \_\_\_ High \_\_\_ Raspy \_\_\_ Pleasant \_\_\_ Intoxicated  
\_\_\_ Familiar Voice: \_\_\_\_\_  
\_\_\_ Other (describe): \_\_\_\_\_

**Accent:** \_\_\_ Local \_\_\_ Regional (describe): \_\_\_\_\_  
\_\_\_ Foreign (country/region): \_\_\_\_\_

**Speech:** \_\_\_ Fast \_\_\_ Slow \_\_\_ Distinct \_\_\_ Distorted \_\_\_ Stutter \_\_\_ Nasal \_\_\_ Lisp  
\_\_\_ Excellent \_\_\_ Good \_\_\_ Fair \_\_\_ Poor \_\_\_ Foul  
\_\_\_ Other (describe): \_\_\_\_\_

**Manner:** \_\_\_ Calm \_\_\_ Angry \_\_\_ Rational \_\_\_ Irrational \_\_\_ Coherent \_\_\_ Incoherent \_\_\_ Deliberate  
\_\_\_ Emotional \_\_\_ Righteous \_\_\_ Laughing  
\_\_\_ Other (describe): \_\_\_\_\_

**Background Noises:** \_\_\_ Traffic \_\_\_ Trains \_\_\_ Planes \_\_\_ Street \_\_\_ Voices \_\_\_ Music \_\_\_ Party  
\_\_\_ Bedlam \_\_\_ Animals \_\_\_ Office Machines \_\_\_ Factory Machines \_\_\_ Quiet  
\_\_\_ Other (describe): \_\_\_\_\_

## IMMEDIATELY AFTER CALL IS TERMINATED:

- ▶ **Do not put handset back on the receiver. Use another phone to call 911 & \*GSD (444-3060).**
- ▶ If you have a display phone, write down what is displayed for the incoming call.
- ▶ Initiate your agency's Emergency Action Plan and Bomb Threat Guidelines.
- ▶ Your name (print): \_\_\_\_\_  
Contact Number: \_\_\_\_\_ Position/Title: \_\_\_\_\_
- ▶ Phone number where call was taken: \_\_\_\_\_
- ▶ Location where call was taken (address, building name, room number, etc.): \_\_\_\_\_

**\* GSD contact required in Helena area only.**

**HELP  
BOMB THREAT,  
CALL 911**

**USE THIS SIGN, OR FIND AN ALERT SYSTEM THAT WOULD  
WORK BEST FOR YOUR OFFICE**

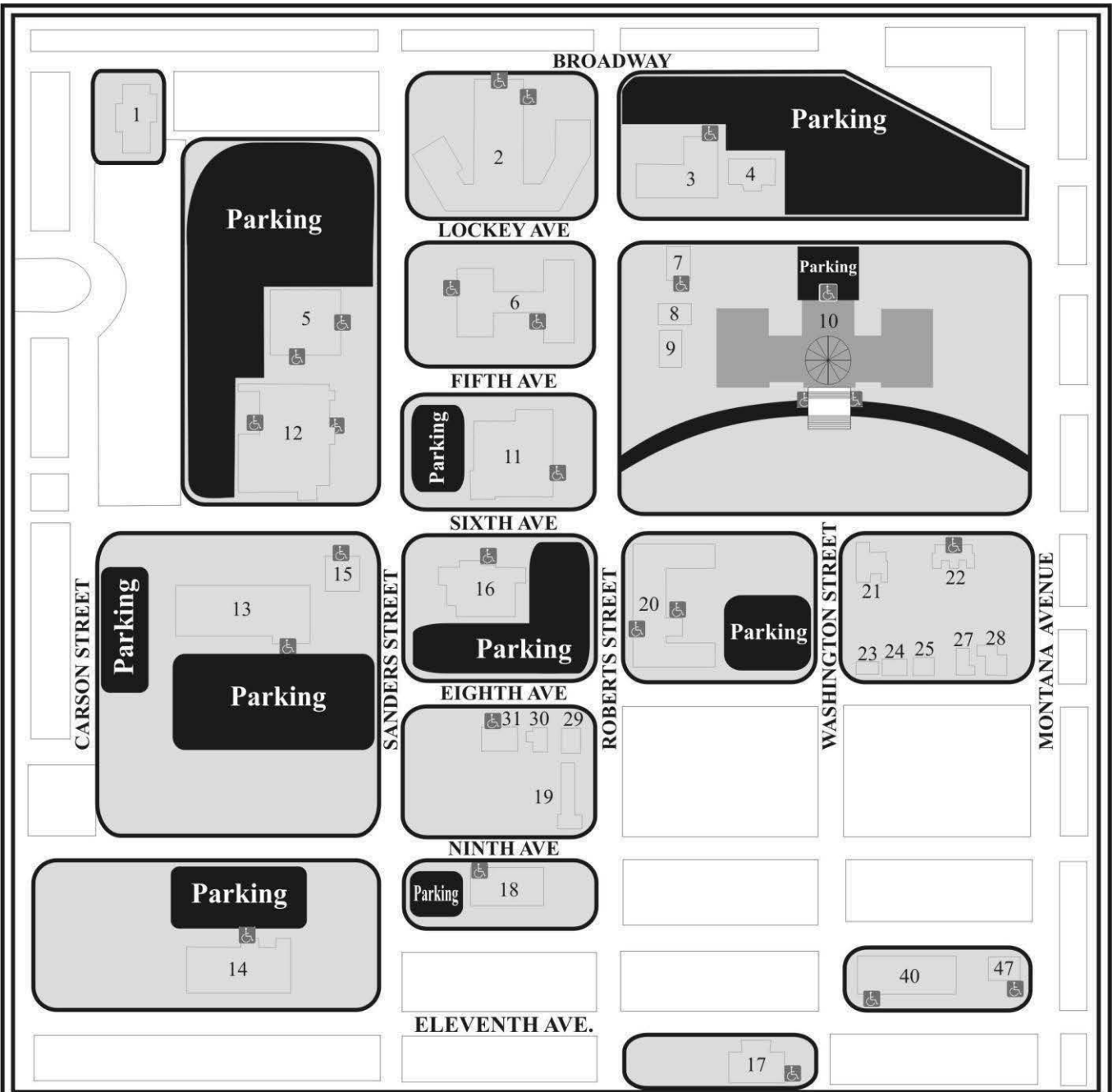

## Montana State Capitol Complex

- |                                       |  |
|---------------------------------------|--|
| 1. Executive Residence                | 18. 1424 9 <sup>th</sup> Avenue (DNR)              |
| 2. Cogswell Building (DPHHS)          | 19. 425 N. Roberts                                 |
| 3. Walt Sullivan Building (L&I)       | 20. Scott Hart Building                            |
| 4. Old Board of Health Building (L&I) | 21. 1236 E 6 <sup>th</sup> Ave                     |
| 5. 111 Sanders (DPHHS)                | 22. 1218 E 6 <sup>th</sup> Ave                     |
| 6. Mitchell Building (Revenue/Admin)  | 23. 326 Washington St                              |
| 7. Old Livestock Building             | 24. 1225 8 <sup>th</sup> Ave                       |
| 8. Capitol Annex                      | 25. 1219 8 <sup>th</sup> Ave                       |
| 9. Boiler Plant (Shop)                | 27. 1209 8 <sup>th</sup> Ave (Tax Appeal Board)    |
| 10. State Capitol                     | 28. 1205 8 <sup>th</sup> Ave (Political Practices) |
| 11. Museum                            | 29. 1400 8 <sup>th</sup> Ave (FWP)                 |
| 12. Justice Building & State Library  | 30. 1404 8 <sup>th</sup> Ave (FWP)                 |
| 13. Metcalf Building (DEQ)            | 31. 1410 -1410½ 8th Ave (Historical Preservation)  |
| 14. Corrections                       | 34. 1412½ 8 <sup>th</sup> Ave (Board of Visitors)  |
| 15. Teachers' Retirement Building     | 40. 1227 11 <sup>th</sup> Ave (OPI)                |
| 16. Fish Wildlife & Parks Building    | 47. 1201 11 <sup>th</sup> Ave (OPI)                |
| 17. 1300 11 <sup>th</sup> Ave (OPI)   |  |

Handicapped accessibility entrance, parking is in close proximity