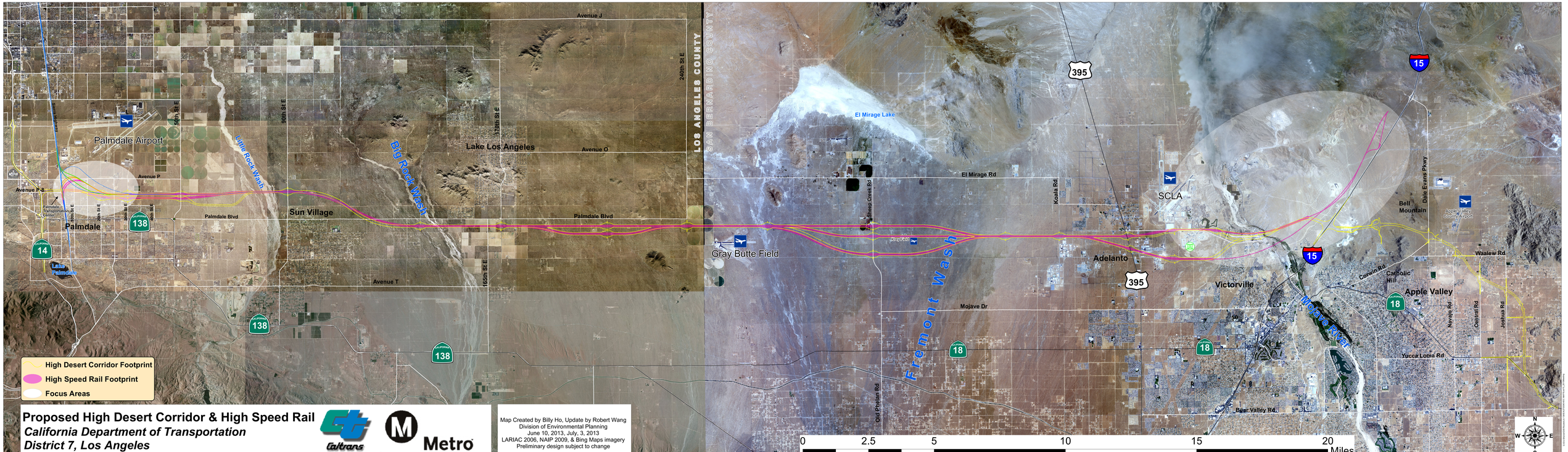

Proposed High Desert Corridor & High Speed Rail

California Department of Transportation

District 7, Los Angeles

Caltrans

Metro

Map Created by Billy Ho, Update by Robert Wang
Division of Environmental Planning
June 10, 2013, July, 3, 2013
LARIAC 2006, NAIP 2009, & Bing Maps imagery
Preliminary design subject to change

Preliminary Plans Subject to Change