



COLUMBIA BASEBALL



COLUMBIA BASEBALL NCAA NCAA EQUIPMENT 67



Ivy 

2022 RECORD BOOK



FOLLOW THE LIONS ON SOCIAL MEDIA



COLUMBIA ATHLETICS
COLUMBIA BASEBALL



@GOCOLUMBIALIONS
@CULIONSBASEBALL



@GOCOLUMBIALIONS
@CULIONSBASEBALL



GENERAL QUICK FACTS

Location New York, N.Y. 10027
 Founded 1754
 Enrollment 8,724
 President Lee C. Bollinger
 Director of Athletics Peter Pilling
 Colors Columbia Blue & White
 Nickname Lions
 Affiliation NCAA Division I
 Conference Ivy League
 Home Stadium Robertson Field at Satow Stadium
 Surface Artificial Turf
 Capacity 600

PROGRAM HISTORY

First Season 1888 (3,213 Games)
 All-Time Record 1,417-1,767-29
 All-Time Ivy League Record 260-261
 Ivy League Championships 14
 NCAA Tournament Appearances 6

2020 INFORMATION

2020 Overall Record 1-7
 2020 Ivy League Record 0-0
 Letterwinners Returning/Lost 15/15
 Positional Starters Returning/Lost 4/5
 Starting Pitchers Returning/Lost 2/3
 Newcomers 20

COACHING STAFF

Head Coach Brett Boretti (Davidson '94)/15th Season
 Record at Columbia 294-353-1
 Overall Record 410-444-1/19 Seasons
 Assoc. Head Coach Dan Tischler (Franklin & Marshall '08)
 Assistant Coach Erik Supplee (Marist '07)
 Volunteer Assistant Coach Jim Walsh (Upsala '89)
 Athletic Trainer Ted Cowling (Baldwin-Wallace '11)
 Strength Coach Matt Herhal (UConn '02)

ATHLETICS COMMUNICATIONS

Associate Athletics Director Greg Hotchkiss
 Baseball Contact Mike Kowalsky
 Email mk3531@columbia.edu
 Phone (212) 854-7064
 Sports Info. Phone/Fax (212) 854-2534/8168
 Website gocolumbialions.com

TABLE OF CONTENTS

Quick Facts/2022 Roster 1
 All-Time Series Results 2-15
 Year-By-Year Results 16-33
 Career Hitting Records 34
 Career Pitching Records 35
 Single-Season Hitting Records 36
 Single-Season Pitching Records 37
 Single-Season Team Records 38
 Miscellaneous Records 39
 Awards/Honors 40-41
 Ivy League Championships 42
 NCAA Tournament History 42
 Lions In The Pros 43

2022 COLUMBIA BASEBALL ROSTER

No.	Name	Pos.	B/T	Yr.	Ht.	Wt.	Hometown/High School
2	John San Jule	OF	L/R	Jr.	6-0	180	San Luis Obispo, Calif./Dunn
3	Austin Mowrey	2B/OF	R/R	Sr.	6-0	185	Tustin, Calif./La Jolla Country Day
4	Dane Miller	RHP	R/R	Jr.	5-10	170	Eagan, Minn./Eagan
5	Kyle Corso	INF	R/R	Fr.	6-3	190	Wayne, N.J./Wayne Valley
6	Noah Lyman	INF	R/R	Fr.	6-0	175	Portland, Ore./Jesuit
8	Jaylen Anteneh	2B/SS	S/R	So.	5-10	175	Oakland, Calif./Bishop O'Dowd
9	Brandon Madrigal	RHP	L/R	So.	6-2	190	Moorpark, Calif./Oaks Christian
10	Sean Higgins	RHP	R/R	Sr.	6-1	195	Santa Ana, Calif./Foothill
11	Jafar Vohra	RHP	/R	Jr.	6-1	190	Shelton, Conn./Shelton
12	AJ Valle	RHP/3B	R/R	Fr.	6-0	185	Huntington Beach, Calif./Mater Dei
13	Seth Dardar	INF	L/R	So.	6-1	205	Mandeville, La./Holy Cross
14	Phil Healy	LHP	L/L	Jr.	6-2	205	Staten Island, N.Y./Regis
15	Anton Lazits	INF	R/R	Fr.	5-11	175	Pittsfield, Mass./Taonic
16	Jack Cooper	C	R/R	So.	6-1	210	Edwardsville, Ill./Edwardsville
17	Griffin Palfrey	INF	R/R	Fr.	5-11	195	Vancouver, B.C./West Vancouver Secondary School
18	Josh Nam	RHP	R/R	So.	6-0	200	Singapore/Groton School (Mass.)
19	Lewis Menendez	OF	R/R	Sr.	5-10	185	Miami, Fla./Mater Academy Charter
21	Jacob Phelps	INF	R/R	Sr.	6-1	205	Valrico, Fla./Newsome
22	Hayden Schott	OF	L/R	Jr.	6-2	200	Newport Beach, Calif./Cypress Col./Culver Acad. (Ind.)
23	Tyler MacGregor	1B	L/R	Sr.	6-3	220	Peabody, Mass./St. John's Prep
24	Alex Krylov	C	R/R	Jr.	6-1	195	Newton Mass./Newton North
25	Mike Decker	3B/1B	L/R	Jr.	6-1	200	Mullica Hill, N.J./Clearview Regional
26	Cole Hage	UTL	R/R	So.	6-3	228	Fargo, N.D./Davies
27	Saajan May	RHP	L/R	Sr.	6-2	210	Weston, Mass./Weston
28	JD Ogden	LHP	L/L	So.	6-5	200	White Bear Lake, Minn./Mounds Park
29	Andy Leon	SS/RHP	R/R	Fr.	6-1	190	Sugar Land, Texas/Strake Jesuit Prep
30	Will Parkinson	LHP	R/L	Fr.	6-3	205	Tampa, Fla./Berkeley Prep
31	Michael Ozymy	RHP	R/R	Jr.	6-5	220	Coppell, Texas/Coppell
32	Derek Yoo	RHP	R/R	So.	6-1	175	Los Angeles, Calif./Loyola
33	Billy Black	RHP	R/R	Gr.	6-4	205	Wilton, Conn./Wilton
34	EJ Kreutzmann	OF	L/R	So.	5-10	195	San Diego, Calif./La Jolla
35	Jagger Edwards	LHP	L/L	Fr.	6-1	185	San Antonio, Texas/Reagan
36	Justin Tucker	RHP	/R	Jr.	6-2	193	Renton, Wash./Hazen
37	Camron Hubble	RHP	R/R	Jr.	6-2	200	Westerville, Ohio/Westerville
38	Weston Eberly	C	R/R	Jr.	6-0	200	Maitland, Fla./Bishop Moore Catholic
40	Joshua Solomon	OF	R/R	Sr.	6-3	220	Mission Viejo, Calif./Capistrano Valley
41	Skye Selinsky	UTL	R/R	Fr.	6-1	200	Hopewell Township, N.J./Hun School
42	Andy Blake	INF	R/R	Jr.	6-4	195	Hopewell Twnsp, N.J./Hopewell Valley/Hun School
43	Miles Blackwell	C	R/R	Fr.	5-11	215	Los Angeles, Calif./Junipero Serra
44	Nate Beimel	LHP	L/L	Jr.	6-3	200	St. Mary's Pa./St. Mary's
45	Joe Sheets	RHP	R/R	Fr.	6-2	210	Wilmington, Del./Salesianum



ALL-TIME SERIES RESULTS

ADELPHI (1-2-1)

1988	UNK.	L, 1-4
1979	UNK.	W, 2-1
1969	UNK.	L, 3-7
1953	UNK.	T, 5-5

AMHERST (5-9)

1951	UNK.	W, 12-10
1949	UNK.	L, 1-2
1922	UNK.	W, 15-0
1919	UNK.	W, 7-5
1917	UNK.	W, 8-5
1914	UNK.	L, 1-2
1913	UNK.	L, 1-3
1912	UNK.	L, 8-10
1906	UNK.	L, 0-2
1906	UNK.	L, 0-2
1905	UNK.	W, 4-2
1901	UNK.	L, 3-4
1900	UNK.	L, 3-8
1888	UNK.	L, 0-9

ANDERSON (1-2)

1986	UNK.	L, 2-5
1985	UNK.	W, 5-3
1984	UNK.	L, 3-9

APPALACHIAN STATE (0-2)

3/17/10	A	L, 4-8
3/16/10	A	L, 9-10

ARIZONA (1-2)

3/10/13	A	L, 5-7
3/9/13	A	W, 8-4
3/8/13	A	L, 3-4

ARIZONA STATE (0-1)

6/2/13	N	L, 5-10
--------	---	---------



Randell Kanemaru '18CC

ARMY (53-62-1)

5/1/19	A	W, 15-12
5/27/18	A	L, 7-8
4/24/18	A	L, 1-3
4/23/16	A	W, 13-3
3/25/15	H	W, 13-10 (8)
3/27/14	A	W, 4-0
3/23/13	A	W, 5-1
3/28/12	H	W, 7-5
3/31/09	A	L, 2-18
4/1/08	H	L, 8-19
3/12/06	N	L, 0-1
3/12/06	N	L, 0-8
3/11/06	N	L, 3-14
3/13/05	N	L, 2-12
3/13/05	N	L, 0-6
3/12/05	N	L, 0-13
3/19/04	N	W, 7-6
3/13/04	N	L, 4-12
5/2/04	A	L, 1-4
5/1/04	H	L, 0-9
5/1/04	H	W, 8-7
5/1/04	A	W, 4-3
3/31/99	H	L, 1-4
4/2/97	H	L, 7-8
4/3/96	H	W, 13-3
3/13/94	A	L, 9-12
1992	A	L, 5-6 (6)
1992	A	W, 2-1
1991	H	W, 3-2
1991	H	L, 1-2
1990	A	L, 0-8
1990	A	L, 1-2
1989	H	L, 3-4
1989	H	L, 3-4
1988	A	W, 6-3
1988	A	W, 9-2
1987	H	W, 4-2
1987	H	L, 0-2
1986	A	W, 2-1
1986	A	L, 7-8
1985	H	L, 1-3
1985	H	W, 4-3
1984	A	W, 14-1
1984	A	W, 12-3
1983	H	W, 2-1
1983	H	L, 0-3
1982	A	L, 7-9
1982	A	L, 1-4
1981	H	W, 9-3
1981	H	L, 2-3
1980	A	W, 7-4
1979	H	W, 5-3
1978	A	W, 9-8
1978	A	L, 5-6
1977	H	W, 10-3
1977	H	W, 4-2
1976	A	L, 4-7
1975	H	L, 5-15
1974	A	W, 6-3
1974	A	L, 0-5
1973	H	L, 2-6
1972	A	W, 9-4
1972	A	L, 3-6
1971	H	L, 2-5
1971	H	W, 1-0 (10)
1969	UNK.	W, 3-2
1968	UNK.	L, 2-4
1967	UNK.	L, 1-6
1966	UNK.	L, 3-9

1965	UNK.	L, 7-11
1964	UNK.	L, 2-7
1963	UNK.	W, 5-4
1962	UNK.	L, 7-16
1961	UNK.	W, 4-3
1960	UNK.	L, 1-6
1959	UNK.	W, 5-3
1958	UNK.	L, 0-1
1957	UNK.	W, 9-3
1956	UNK.	W, 4-2
1955	UNK.	W, 13-2
1954	UNK.	L, 0-2
1953	UNK.	W, 9-6
1952	UNK.	W, 4-0
1951	UNK.	W, 6-5
1950	UNK.	L, 2-5
1949	UNK.	W, 4-1
1948	UNK.	W, 2-0
1947	UNK.	L, 4-14
1945	UNK.	L, 0-18
1944	UNK.	L, 0-8
1943	UNK.	W, 8-7
1941	UNK.	W, 3-2
1939	UNK.	W, 7-3
1938	UNK.	L, 9-10
1934	UNK.	L, 5-6
1930	UNK.	L, 6-9
1929	UNK.	L, 2-8
1928	UNK.	L, 0-2
1927	UNK.	L, 4-9
1926	UNK.	W, 15-3
1925	UNK.	W, 3-0
1924	UNK.	W, 2-1
1923	UNK.	T, 1-1
1922	UNK.	L, 4-10
1921	UNK.	W, 3-2
1912	UNK.	L, 1-7
1911	UNK.	L, 1-5
1910	UNK.	W, 4-1
1908	UNK.	W, 7-3
1906	UNK.	W, 3-2
1905	UNK.	W, 3-2
1903	UNK.	W, 11-6
1900	UNK.	L, 3-10
1899	UNK.	L, 7-8
1894	UNK.	W, 9-8
1893	UNK.	L, 2-8

ASHLAND (0-1)

3/13/95	UNK.	L, 4-9
---------	------	--------

ATLANTIC SQUADRON (1-0)

1910	UNK.	W, 3-1
------	------	--------

BALTIMORE (1-1)

1960	UNK.	W, 2-0
1906	UNK.	L, 0-20

BARRY (1-7-2)

3/18/98	A	L, 1-7
3/17/97	A	T, 6-6 (13)
3/9/96	A	L, 3-4
3/11/95	A	L, 0-10
3/12/94	A	L, 1-5
3/14/93	A	T, 18-18
3/13/93	A	W, 24-18
1992	UNK.	L, 6-11
1992	UNK.	L, 6-17
1991	UNK.	L, 11-12

BATES (2-2)

1969	UNK.	W, 4-0
1968	UNK.	W, 13-12
1903	UNK.	L, 5-9
1901	UNK.	L, 0-5

BELMONT (2-0)

1987	UNK.	W, 8-0
1985	UNK.	W, 18-8

BERGEN AC (1-1)

1890	UNK.	L, 1-8
1888	UNK.	W, 6-3

BERKLEY AC (0-1)

1890	UNK.	L, 5-8
------	------	--------

BETHUNE-COOKMAN (1-2)

5/31/14	N	L, 5-6
1983	UNK.	L, 9-12
1983	UNK.	W, 8-5

BIRMINGHAM-SOUTHERN (0-4)

3/7/04	A	L, 5-6
3/6/04	A	L, 0-9
3/6/04	A	L, 2-4
3/5/04	A	L, 3-15

BISCAYNE (0-3)

1982	UNK.	L, 3-9
1981	UNK.	L, 3-7
1981	UNK.	L, 6-13

BLOOMFIELD (1-0)

1988	UNK.	W, 8-0
------	------	--------

BOWDOIN (2-2)

3/17/98	UNK.	L, 8-9
1925	UNK.	W, 7-1
1922	UNK.	L, 4-6
1903	UNK.	W, 5-4

BOWLING GREEN (2-2)

1990	UNK.	L, 4-5
1990	UNK.	W, 3-2
1990	UNK.	L, 2-14
1990	UNK.	W, 5-1

BRADLEY (1-0)

3/17/03	UNK.	W, 4-3
---------	------	--------

BROOKLYN (0-4)

1902	UNK.	L, 1-9
1900	UNK.	L, 1-20
1893	UNK.	L, 3-27
1893	UNK.	L, 3-21

BROOKLYN CENTRAL YMCA (1-0)

1908	UNK.	W, 15-11
------	------	----------

BROOKLYN POLY (4-0)

1908	UNK.	W, 18-5
1905	UNK.	W, 25-0
1903	UNK.	W, 14-1
1894	UNK.	W, 37-3



ALL-TIME SERIES RESULTS

BROWN (67-62-1)

4/21/19	H	W, 9-6
4/21/19	H	W, 11-3
4/20/19	H	L, 5-8
4/14/18	A	W, 2-0
4/14/18	A	W, 5-4
4/13/18	A	W, 8-2
4/9/17	A	W, 9-5
4/9/17	A	W, 3-1
4/3/16	H	W, 10-2
4/3/16	H	W, 7-3
4/6/15	A	W, 11-3
4/6/15	A	W, 8-0
3/31/14	H	W, 4-0
3/31/14	H	W, 4-0
4/7/13	A	W, 2-0
4/7/13	A	W, 13-4
4/1/12	H	L, 3-4
4/1/12	H	W, 14-6
4/9/11	A	L, 1-2
4/9/11	A	L, 5-6
4/4/10	H	W, 7-0
4/4/10	H	L, 5-6
4/5/09	A	L, 7-9
4/5/09	A	L, 11-12
3/29/08	H	W, 6-3
3/29/08	H	W, 11-2
4/7/07	A	L, 2-9
4/7/07	A	L, 1-8
4/2/06	H	W, 6-5
4/2/06	H	L, 1-6
4/10/05	A	L, 5-12
4/10/05	A	L, 5-10
4/3/04	H	W, 4-1
4/3/04	H	L, 8-23
4/14/03	A	W, 6-1
4/14/03	A	L, 4-10
4/7/02	H	L, 5-8
4/7/02	H	W, 7-3
4/9/01	A	L, 6-9
4/9/01	A	L, 12-13
4/1/00	A	W, 10-9
4/1/00	A	L, 6-13
4/10/99	A	L, 7-8
4/10/99	A	W, 15-6
4/5/98	H	L, 3-5
4/5/98	H	W, 3-2
4/13/97	A	W, 10-4
4/13/97	A	W, 2-1
4/5/96	H	W, 4-3
4/5/96	H	L, 5-8
4/8/95	A	W, 7-4
4/10/95	A	W, 5-4
4/2/94	H	W, 5-0
4/2/94	H	L, 6-13
4/10/93	A	W, 3-0
5/3/93	A	L, 0-1
1992	UNK.	L, 3-6
1992	UNK.	W, 4-2
1991	UNK.	W, 9-8
1991	UNK.	L, 5-6
1990	UNK.	L, 6-7
1990	UNK.	L, 5-8
1989	UNK.	W, 8-1
1989	UNK.	W, 8-2
1988	UNK.	L, 3-7
1988	UNK.	L, 6-7
1987	UNK.	W, 2-1
1987	UNK.	L, 5-9
1986	UNK.	L, 2-4

1986	UNK.	W, 1-0
1985	UNK.	W, 18-3
1985	UNK.	L, 3-16
1984	UNK.	W, 18-12
1984	UNK.	L, 12-18
1983	UNK.	L, 2-7
1983	UNK.	L, 2-6
1982	UNK.	L, 9-16
1982	UNK.	L, 4-9
1981	UNK.	W, 9-2
1981	UNK.	W, 9-2
1979	UNK.	W, 11-9
1978	UNK.	L, 6-9
1978	UNK.	W, 8-5
1977	UNK.	W, 7-3
1977	UNK.	W, 5-3
1976	UNK.	W, 11-2
1975	UNK.	W, 3-2
1974	UNK.	W, 5-4
1974	UNK.	L, 0-2
1973	UNK.	L, 3-5
1972	UNK.	W, 6-3
1972	UNK.	L, 2-4
1971	UNK.	W, 5-4
1971	UNK.	W, 3-2
1970	UNK.	L, 3-6
1969	UNK.	L, 3-5
1968	UNK.	W, 6-5
1967	UNK.	W, 6-5
1966	UNK.	L, 1-7
1965	UNK.	W, 7-1
1964	UNK.	L, 3-4
1963	UNK.	W, 4-2
1962	UNK.	W, 8-5
1961	UNK.	W, 10-5
1960	UNK.	L, 4-9
1959	UNK.	L, 4-8
1958	UNK.	L, 2-6
1957	UNK.	W, 7-6
1956	UNK.	W, 3-0
1955	UNK.	L, 3-7
1954	UNK.	L, 0-1
1953	UNK.	W, 8-3
1951	UNK.	L, 1-4
1950	UNK.	W, 8-1
1949	UNK.	L, 2-3
1948	UNK.	W, 19-0
1936	UNK.	L, 0-10
1928	UNK.	T, 1-1
1920	UNK.	L, 4-9
1919	UNK.	L, 2-3
1918	UNK.	W, 3-2
1911	UNK.	L, 1-2
1910	UNK.	W, 2-1
1907	UNK.	L, 2-8
1905	UNK.	L, 0-9
1905	UNK.	(FORFEIT)
1903	UNK.	L, 0-8
1901	UNK.	L, 0-5
1888	UNK.	W, 4-3

BUCKNELL (6-5)

5/24/14	A	W, 4-3 (10)
5/23/14	A	L, 1-2
5/23/14	A	W, 3-1
3/28/10	H	W, 6-5
3/28/10	H	W, 6-5
3/27/10	H	W, 5-1
3/27/10	H	W, 5-3
5/25/08	A	L, 3-8
5/24/08	A	L, 2-6
5/23/08	A	L, 2-4
3/14/04	H	L, 1-6

BUFFALO (1-0)

1987	H	W, 5-4
------	---	--------

CAL BERKELEY (0-1)

3/14/01	A	L, 2-5
---------	---	--------

CAL POLY (0-9)

3/10/19	A	L
4-5		
3/9/19	A	L
6-13		
3/9/19	A	L, 1-2
(12)		
3/8/19	A	L
2-3		
3/11/01	A	L, 1-5
3/11/01	A	L, 3-4
3/10/01	A	L, 4-5
3/10/01	A	L, 2-8
3/9/01	A	L, 2-3

CAL RIVERSIDE (0-3)

3/15/09	A (NO. 27)	L, 5-15
3/14/09	A (NO. 27)	L, 4-6
3/13/09	A (NO. 27)	L, 5-14

CAL SANTA BARBARA (0-2)

3/16/01	A	L, 3-10
3/15/01	A	L, 1-12

CAL STATE FULLERTON (0-1)

5/31/13	A (NO. 3)	L, 1-4
---------	-----------	--------

CAL STATE NORTHRIDGE (1-3)

3/21/09	A	L, 4-5
3/21/09	A	L, 7-10
3/20/09	A	W, 10-1
3/19/09	A	L, 2-8

CAMPBELL (2-2)

3/13/07	A	W, 11-9
3/12/07	A	W, 14-4
3/7/98	A	L, 0-4
3/6/98	A	L, 5-14

CARLISLE (0-1)

1901	UNK.	L, 3-16
------	------	---------

CARSON-NEWMAN (4-0)

1987	UNK.	W, 5-0
1986	UNK.	W, 6-5
1985	UNK.	W, 5-2
1984	UNK.	W, 1-0

CATHOLIC (2-2)

1988	UNK.	W, 11-8
1988	UNK.	W, 3-2
1977	UNK.	L, 2-3
1911	UNK.	L, 2-4

CCNY (35-10-1)

1974	UNK.	W, 13-0
1973	UNK.	W, 5-1
1972	UNK.	W, 7-3
1971	UNK.	W, 4-0
1969	UNK.	L, 2-8
1968	UNK.	W, 14-5
1967	UNK.	W, 14-6
1966	UNK.	W, 15-3
1965	UNK.	W, 4-0
1964	UNK.	L, 0-5
1963	UNK.	W, 12-2
1962	UNK.	W, 9-1
1960	UNK.	W, 23-3
1959	UNK.	W, 8-6
1958	UNK.	W, 16-3
1957	UNK.	L, 4-12
1956	UNK.	L, 5-7
1955	UNK.	L, 3-8
1954	UNK.	W, 7-5
1953	UNK.	T, 5-5
1952	UNK.	W, 5-3
1951	UNK.	L, 1-4
1944	UNK.	W, 7-2
1941	UNK.	L, 4-6
1940	UNK.	L, 4-6
1939	UNK.	W, 3-2
1937	UNK.	W, 11-6
1936	UNK.	W, 8-6
1935	UNK.	W, 7-3
1932	UNK.	W, 4-3
1932	UNK.	L, 7-10
1923	UNK.	W, 15-5
1922	UNK.	W, 12-4
1921	UNK.	W, 12-8
1920	UNK.	W, 9-6
1916	UNK.	W, 5-2
1915	UNK.	W, 13-0
1913	UNK.	W, 12-0
1911	UNK.	W, 9-0
1910	UNK.	W, 11-3
1907	UNK.	W, 7-0
1902	UNK.	W, 15-10
1901	UNK.	W, 10-2
1900	UNK.	L, 11-12
1899	UNK.	W, 26-7
1895	UNK.	W, 13-0

CENTRAL MICHIGAN (1-0)

3/5/11	N	W, 3-1
--------	---	--------



ALL-TIME SERIES RESULTS

UCF (3-14)			CONCORDIA (1-1)								
3/8/15	A	L, 3-9	1988	UNK.	L, 5-7	4/17/05	H	L, 4-10	1982	UNK.	L, 5-6
3/7/15	A	L, 1-5	1987	UNK.	W, 4-1	4/16/05	H	L, 3-5	1981	UNK.	L, 1-10
3/6/15	A	L, 1-9				4/16/05	H	L, 6-9	1980	UNK.	L, 3-6
3/18/13	A	L, 1-5	CONNECTICUT (1-3)			5/3/04	A	L, 7-8	1980	UNK.	L, 2-3
3/17/13	A	L, 1-6	3/26/16	A	L, 3-4	4/25/04	A	W, 3-0	1979	UNK.	W, 2-1
3/16/13	A	W, 5-4	3/26/16	A	L, 0-3	4/24/04	A	L, 0-5	1979	UNK.	L, 2-3
3/15/13	A	L, 3-10	3/25/16	H	W, 4-3	4/24/04	A	W, 5-4	1978	UNK.	L, 1-2
3/20/11	A	L, 2-4	3/18/02	H	L, 2-12	4/19/03	H	L, 2-6	1977	UNK.	W, 7-2
3/19/11	A	L, 2-5	COPPIN STATE (2-0)			4/19/03	H	L, 1-7	1977	UNK.	L, 0-4
3/18/11	A	L, 8-9	3/21/02	A	W, 12-0	4/18/03	H	W, 5-4	1976	UNK.	W, 7-6
3/16/05	A	L, 0-10	3/21/02	A	W, 7-0	4/18/03	H	L, 7-10	1976	UNK.	L, 2-10
3/15/05	A	L, 2-13	CORNELL (112-141)			4/28/02	A	W, 4-2	1975	UNK.	L, 3-9
3/18/03	A	L, 4-7	5/24/19	H	W, 13-8	4/28/02	A	L, 6-7	1975	UNK.	W, 4-3
1980	A	L, 2-5	5/24/19	H	L, 3-4	4/27/02	A	W, 6-0	1974	UNK.	W, 5-2
1980	A	W, 12-2	5/23/19	H	W, 3-0	4/27/02	A	L, 6-9	1973	UNK.	L, 5-8
1979	A	W, 1-0	5/13/18	A	W, 3-2	4/22/01	H	L, 4-5	1973	UNK.	L, 1-6
1979	A	L, 5-10	5/12/18	A	W, 3-2	4/22/01	H	W, 10-9	1972	UNK.	L, 0-3
CHARLESTON SOUTHERN (0-4)			5/12/18	A	L, 2-14	4/21/01	H	L, 5-7	1971	UNK.	L, 0-11
3/4/00	UNK.	L, 5-9	4/16/17	H	W, 8-7	4/21/01	H	W, 16-3	1970	UNK.	L, 0-11
3/4/00	UNK.	L, 3-8	4/16/17	H	L, 5-9	4/24/00	A	L, 0-11	1970	UNK.	L, 2-8
3/3/00	UNK.	L, 5-8	4/15/17	H	L, 6-12	4/23/00	A	L, 5-16	1969	UNK.	L, 5-8
3/3/00	UNK.	L, 1-3	4/15/17	H	L, 7-8	4/23/00	A	W, 6-2	1968	UNK.	L, 2-12
CHARLOTTE (0-3)			4/15/17	H	L, 3-4	4/18/99	H	L, 3-10	1967	UNK.	L, 5-22
3/8/09	A	L, 1-5	4/17/16	A	L, 4-7	4/18/99	H	L, 5-12	1966	UNK.	L, 4-6
3/7/09	A	L, 1-4	4/16/16	A	W, 14-4	4/17/99	H	W, 11-8	1965	UNK.	L, 1-3
3/7/09	A	L, 4-9	4/16/16	A	L, 9-3	4/17/99	H	L, 11-13	1964	UNK.	W, 8-4
CHINESE (1-1)			4/19/15	H	W, 20-5	4/26/98	A	L, 1-6	1963	UNK.	L, 2-5
1915	UNK.	W, 5-4	4/19/15	H	W, 10-2	4/26/98	A	W, 6-5	1962	UNK.	W, 19-1
1914	UNK.	L, 2-4	4/18/15	H	W, 9-8	4/26/98	A	L, 5-6	1961	UNK.	W, 7-1
CITADEL (2-5)			4/18/15	H	W, 4-3	4/25/98	A	L, 6-9	1960	UNK.	W, 4-3
3/4/12	A	W, 11-7 (12)	4/20/14	A	W, 2-0	4/25/98	A	W, 13-12	1959	UNK.	L, 3-11
3/4/12	A	L, 4-5	4/20/14	A	W, 8-4	4/27/97	H	W, 21-18	1958	UNK.	L, 3-4
3/3/12	A	L, 0-2	4/19/14	A	W, 1-0	4/27/97	H	L, 3-9	1956	UNK.	W, 10-2
3/1/12	A	L, 1-4	4/19/14	A	W, 8-0	4/26/97	H	L, 4-5	1955	UNK.	L, 3-4
3/11/07	A	L, 1-6	4/14/13	H	L, 4-5 (10)	4/26/97	H	L, 4-5	1954	UNK.	L, 5-13
3/10/07	A	W, 14-1	4/14/13	H	W, 5-2	4/28/96	A	L, 3-4	1953	UNK.	L, 2-19
3/10/07	A	L, 1-2	4/13/13	H	W, 8-1	4/28/96	A	W, 3-1	1952	UNK.	L, 0-1
COASTAL CAROLINA (0-1)			4/13/13	H	W, 5-0	4/27/96	A	L, 5-8	1952	UNK.	W, 6-1
5/30/08	A	L, 2-10	4/15/12	A	L, 4-5	4/27/96	A	L, 1-4	1951	UNK.	W, 4-1
COAST GUARD (1-1)			4/15/12	A	W, 5-1	4/23/95	H	L, 13-7	1950	UNK.	L, 4-8
1944	UNK.	W, 3-1	4/14/12	A	L, 1-2 (8)	4/23/95	H	W, 6-5	1949	UNK.	W, 9-5
1942	UNK.	L, 8-10	4/14/12	A	L, 0-3	4/22/95	H	W, 18-11	1948	UNK.	L, 6-7
COLGATE (10-5)			4/17/11	H	W, 6-0	4/22/95	H	L, 13-11	1947	UNK.	L, 1-4
1968	UNK.	L, 4-10	4/17/11	H	L, 1-7	4/24/94	A	W, 7-1	1947	UNK.	W, 3-2
1966	UNK.	W, 10-4	4/16/11	H	W, 2-1	4/24/94	A	W, 6-3	1946	UNK.	L, 0-5
1964	UNK.	W, 10-8	4/16/11	H	W, 12-2	4/23/94	A	W, 10-5	1945	UNK.	W, 1-0
1962	UNK.	W, 8-1	4/25/10	A	L, 0-7	4/23/94	A	W, 8-2	1945	UNK.	W, 9-3
1961	UNK.	L, 6-9	4/24/10	A	L, 0-1	4/25/93	H	W, 9-5	1944	UNK.	W, 7-1
1960	UNK.	L, 3-20	4/24/10	A	W, 3-2	4/25/93	H	W, 2-1	1944	UNK.	W, 1-0
1959	UNK.	L, 5-12	4/19/09	H	L, 2-3 (8)	4/24/93	H	L, 2-8	1942	UNK.	W, 3-2
1944	UNK.	L, 4-14	4/19/09	H	L, 7-9	4/24/93	H	W, 3-2	1942	UNK.	W, 6-2
1931	UNK.	W, 3-2	4/18/09	H	L, 4-8	1992	UNK.	L, 3-6	1941	UNK.	L, 7-9
1930	UNK.	W, 10-5	4/18/09	H	W, 4-2	1992	UNK.	L, 3-5	1941	UNK.	L, 2-7
1920	UNK.	W, 2-1	4/20/08	A	L, 7-11	1991	UNK.	W, 3-2	1940	UNK.	L, 1-8
1916	UNK.	W, 8-1	4/20/08	A	W, 6-2	1991	UNK.	W, 15-8	1940	UNK.	L, 1-6
1915	UNK.	W, 4-0	4/19/08	A	W, 7-2	1990	UNK.	L, 2-3	1939	UNK.	L, 3-4
1914	UNK.	W, 2-1	4/19/08	A	W, 8-6	1990	UNK.	L, 0-7	1939	UNK.	L, 3-7
1913	UNK.	W, 10-5	4/22/07	H	W, 5-2	1989	UNK.	W, 10-3	1938	UNK.	L, 7-12
COLLEGE OF NEW JERSEY (1-0)			4/22/07	H	L, 6-9	1989	UNK.	W, 6-5	1938	UNK.	W, 5-3
3/16/97	H	W, 9-5	4/21/07	H	W, 7-3	1988	UNK.	L, 4-5	1937	UNK.	L, 6-17
			4/21/07	H	W, 5-0	1988	UNK.	L, 4-6	1937	UNK.	W, 12-3
			4/24/06	A	W, 10-4	1987	UNK.	W, 9-0	1935	UNK.	L, 12-17
			4/24/06	A	L, 2-11	1987	UNK.	L, 0-3	1935	UNK.	L, 1-3
			4/23/06	A	W, 7-3	1986	UNK.	W, 2-0	1934	UNK.	L, 4-5
			4/23/06	A	L, 6-10	1986	UNK.	L, 0-1	1934	UNK.	L, 1-4
			4/17/05	H	W, 10-4	1985	UNK.	L, 6-14	1933	UNK.	W, 2-1
						1985	UNK.	W, 2-1	1933	UNK.	W, 8-3
						1984	UNK.	L, 1-4	1932	UNK.	W, 27-3
						1984	UNK.	W, 6-2	1931	UNK.	W, 11-2
						1982	UNK.	W, 11-6	1931	UNK.	W, 5-0



ALL-TIME SERIES RESULTS

Table with 3 columns: Year, Opponent, Result. Rows include 1930 UNK. L, 2-6; 1930 UNK. W, 8-7; 1929 UNK. L, 1-3; 1928 UNK. L, 3-4; 1928 UNK. L, 5-6; 1927 UNK. W, 3-1; 1927 UNK. W, 12-0; 1926 UNK. W, 10-8; 1926 UNK. W, 5-4; 1925 UNK. L, 5-7; 1925 UNK. W, 5-2; 1923 UNK. W, 8-3; 1923 UNK. W, 11-3; 1922 UNK. L, 0-5; 1922 UNK. W, 3-2; 1921 UNK. W, 4-3; 1921 UNK. W, 10-3; 1920 UNK. W, 6-4; 1920 UNK. W, 1-0; 1919 UNK. W, 7-0; 1918 UNK. L, 3-6; 1918 UNK. L, 1-9; 1918 UNK. L, 4-5; 1916 UNK. L, 3-4; 1915 UNK. W, 2-1; 1915 UNK. L, 0-2; 1914 UNK. L, 0-2; 1913 UNK. W, 6-1; 1913 UNK. W, 14-5; 1912 UNK. L, 3-13; 1912 UNK. L, 1-3; 1911 UNK. L, 3-8; 1910 UNK. L, 1-3; 1909 UNK. L, 3-5; 1907 UNK. L, 3-10; 1907 UNK. W, 4-3; 1906 UNK. L, 0-4; 1906 UNK. L, 0-4; 1905 UNK. L, 0-5; 1905 UNK. L, 2-3; 1904 UNK. W, 7-0; 1903 UNK. W, 2-0; 1902 UNK. L, 7-10; 1901 UNK. L, 1-2; 1898 UNK. L, 4-8; 1895 UNK. L, 1-16; 1889 UNK. W, 8-6

CRESCENT A.C. (4-6)

Table with 3 columns: Year, Opponent, Result. Rows include 1923 UNK. W, 5-1; 1911 UNK. W, 14-6; 1910 UNK. L, 14-15; 1907 UNK. L, 2-12; 1906 UNK. L, 2-3; 1905 UNK. W, 8-6; 1904 UNK. L, 3-10; 1903 UNK. L, 1-3; 1902 UNK. W, 8-5; 1899 UNK. L, 8-21

CRIMSON ALL-STARS (1-0)

Table with 3 columns: Year, Opponent, Result. Row: 1921 UNK. W, 8-3

C.W. POST (3-7)

Table with 3 columns: Year, Opponent, Result. Rows include 3/23/02 A L, 5-6; 3/23/02 A L, 1-9; 5/1/99 H W, 6-2; 5/1/99 H W, 4-0; 3/23/96 A L, 8-10; 3/23/96 A L, 7-8; 3/25/95 H L, 4-7; 3/25/95 H L, 10-11; 4/14/93 A W, 14-1; 1992 UNK. L, 9-12

DARTMOUTH (83-110)

Table with 3 columns: Year, Opponent, Result. Rows include 3/31/19 H W, 11-1; 3/30/19 H L, 1-23; 3/30/19 H W, 23-9; 4/8/18 A W, 12-3; 4/8/18 A L, 4-10; 4/7/18 A L, 4-5; 4/2/17 H L, 2-9; 4/2/17 H L, 2-6; 4/10/16 A L, 6-7; 4/10/16 A L, 1-3; 5/10/15 H W, 10-7; 5/9/15 H W, 7-2; 5/9/15 H L, 6-7; 3/28/15 H W, 4-1; 3/28/15 H L, 4-5; 5/10/14 H W, 6-2; 5/10/14 H W, 4-1; 4/5/14 A W, 5-4; 4/5/14 A L, 2-3 (10); 5/4/13 H W, 12-5; 5/4/13 H W, 6-5; 3/31/13 H L, 2-3; 3/31/13 H L, 4-7; 4/8/12 A L, 3-11; 4/8/12 A W, 4-3; 4/2/11 H L, 4-6; 4/2/11 H L, 1-8; 5/9/10 H L, 5-11; 5/8/10 H L, 10-15; 5/8/10 H W, 13-2; 4/10/10 A W, 5-2; 4/10/10 A L, 4-9; 3/29/09 H L, 0-7; 3/29/09 H L, 5-6; 5/7/08 A W, 7-5; 5/6/08 A L, 15-16; 5/6/08 A W, 11-7; 4/7/08 A L, 3-9; 4/7/08 A W, 7-1; 3/31/07 H L, 3-8; 3/31/07 H W, 6-2; 4/8/06 A L, 0-1; 4/8/06 A L, 2-12; 4/5/05 H L, 8-9; 4/5/05 H L, 3-10; 4/10/04 A L, 3-11; 4/10/04 A W, 4-3; 4/5/03 H W, 5-1; 4/5/03 H W, 7-3; 4/15/02 A W, 5-3; 4/13/02 A W, 3-1; 4/1/01 H W, 6-3; 4/1/01 H W, 6-3; 4/10/00 A L, 2-10; 4/10/00 A L, 5-6; 4/2/99 H L, 2-14; 4/2/99 H W, 7-4

Table with 3 columns: Year, Opponent, Result. Rows include 4/10/98 A L, 2-11; 4/10/98 A L, 0-6; 4/6/97 H L, 7-11; 4/6/97 H L, 7-10; 4/15/96 A L, 0-4; 4/15/96 A L, 3-13; 4/1/95 H L, 9-7; 4/1/95 H W, 16-13; 4/20/94 A W, 20-4; 4/10/94 A L, 3-5; 4/4/93 H L, 0-5; 4/4/93 H W, 8-7; 4/27/1992 H L, 2-3; 4/27/1992 H L, 2-6; 4/27/1991 A L, 1-5; 4/27/1991 A L, 4-20; 4/28/1990 H L, 1-14; 4/28/1990 H L, 5-8; 3/21/1990 N L, 2-7; 3/19/1990 N L, 3-12; 3/17/1990 N W, 9-6 (8); 4/30/1989 A W, 9-0; 4/30/1989 A W, 12-7; 5/1/1988 H W, 10-6; 5/1/1988 H L, 3-16; 4/25/1987 A L, 5-9; 4/25/1987 A L, 0-3; 4/26/1986 H W, 1-0; 4/26/1986 H W, 2-1; 4/20/1985 A W, 5-2; 4/20/1985 A L, 3-4 (8); 4/21/1984 H L, 8-12; 4/21/1984 H L, 10-15; 4/23/1983 A L, 0-13; 4/23/1983 A L, 7-14; 4/25/1982 H W, 9-5; 4/25/1982 H L, 8-9; 4/18/1981 A L, 1-2; 4/18/1981 A W, 6-1; 5/28/1980 H W, 2-0; 4/20/1979 A W, 6-4; 4/22/1978 H W, 6-0; 4/22/1978 H W, 5-2; 5/3/1977 A W, 8-0; 5/3/1977 A L, 0-4; 4/9/1976 H W, 7-0; 4/11/1975 H W, 1-0; 4/14/1974 H L, 1-4; 4/14/1974 H L, 4-12; 4/27/1973 A W, 6-1; 4/16/1972 H L, 6-9; 4/16/1972 H W, 3-1; 5/8/1971 A L, 0-3; 5/8/1971 A W, 5-2; 4/10/1970 H W, 10-5; 5/2/1969 H L, 2-5; 5/11/1968 A L, 0-2; 4/14/1967 H L, 1-6; 5/7/1966 A L, 0-10; 4/16/1965 H W, 9-2; 5/9/1964 A W, 3-1; 4/20/1963 H L, 9-23; 4/28/1962 A L, 12-13; 5/15/1961 H W, 11-0; 5/11/1960 A W, 5-3; 4/18/1959 H W, 6-3; 5/12/1956 A W, 7-6; 4/22/1955 H L, 0-2; 5/2/1953 H L, 2-7; 5/18/1951 A W, 7-2

Table with 3 columns: Year, Opponent, Result. Rows include 5/6/1949 A L, 1-2; 4/17/1948 H L, 0-5; 5/31/1947 A W, 6-2; 4/12/1947 H L, 2-11; 5/11/1946 H W, 5-4; 5/11/1946 H W, 8-6; 6/9/1945 A L, 7-11; 6/9/1945 A W, 7-3; 6/3/1944 H W, 8-4; 6/3/1944 H L, 2-6 (12); 4/25/1942 H W, 3-2; 4/25/1942 H L, 2-11; 5/7/1941 A L, 3-5; 4/21/1941 H W, 4-3 (10); 5/18/1940 H L, 3-6; 4/22/1939 H W, 6-1; 4/22/1939 H L, 5-6; 6/1/1938 A L, 1-4; 6/1/1938 A L, 5-6; 5/8/1937 H L, 5-6; 5/8/1937 H L, 3-9; 5/16/1936 H W, 5-3; 5/16/1936 H W, 5-2; 6/1/1935 A L, 7-11; 6/1/1935 A L, 1-5; 5/19/1934 H W, 5-4; 5/19/1934 H W, 12-11; 5/13/1933 A W, 7-5; 5/13/1933 A L, 2-3; 5/14/1932 A W, 12-4; 5/2/1932 H W, 10-9; 5/16/1931 H W, 17-10; 5/16/1931 H W, 11-4; 5/10/1930 A L, 3-5; 4/26/1930 H L, 3-10; 5/11/1929 A L, 1-4; 4/26/1929 H L, 1-2; 5/14/1928 A W, 10-7; 6/4/1927 A W, 7-1; 5/6/1927 H L, 0-5; 6/5/1926 A L, 2-7; 5/7/1926 H W, 7-5; 6/6/1925 A L, 2-6; 5/5/1924 A L, 4-24; 5/17/1924 H W, 6-5; 5/17/1923 H W, 7-0; 5/7/1923 A L, 3-5; 4/9/1923 H L, 4-7; 5/20/1922 UNK. L, 1-3; 5/12/1922 UNK. L, 6-9; 5/28/1921 UNK. L, 4-12; 5/13/1921 UNK. L, 3-4; 5/29/1920 UNK. L, 1-2; 5/14/1920 UNK. L, 3-11; 5/23/1919 UNK. W, 3-2; 5/12/1919 UNK. L, 2-5; 4/11/1916 UNK. W, 11-6; 4/17/1915 UNK. L, 2-8; 4/12/1912 H L, 2-3; 4/22/1911 H L, 0-2; 6/10/1905 A L, 2-3; 6/9/1905 A L, 1-6; 6/7/1901 UNK. L, 3-16



ALL-TIME SERIES RESULTS

DAVIDSON (1-7)

3/18/08	A	L, 2-3
3/5/06	A	L, 3-4
3/5/06	A	L, 8-10
3/4/06	A	L, 1-14
3/4/06	A	L, 4-5
3/3/02	A	W, 14-8
3/3/02	A	L, 4-7
3/14/00	A	L, 6-18

DELAWARE VALLEY (2-0)

1987	UNK.	W, 8-0
1986	UNK.	W, 17-0

DETROIT MERCY (0-3)

3/8/96	UNK.	L, 4-12
3/18/94	UNK.	L, 11-19
3/16/94	UNK.	L, 9-10

DICKINSON (1-0)

1903	UNK.	W, 18-4
------	------	---------

DREW (1-1)

1986	UNK.	L, 3-5
1985	UNK.	W, 11-1

DREXEL (1-0)

1985	UNK.	W, 17-5
------	------	---------

DUKE (0-6)

3/18/15	A	L, 2-5
3/17/15	A	L, 4-16
3/2/08	A	L, 1-4
3/2/08	A	L, 5-19
3/1/08	A	L, 1-2
3/1/08	A	L, 3-11

EAST CAROLINA (1-1)

5/29/15	N (NO. 23)	W, 6-3
5/31/08	N	L, 0-9

EASTERN CONNECTICUT (0-1)

1991	UNK.	L, 4-10
------	------	---------

ECKERD (0-10)

1979	UNK.	L, 5-10
1978	UNK.	L, 3-5
1978	UNK.	L, 4-5
1977	UNK.	L, 2-14
1977	UNK.	L, 0-8
1976	UNK.	L, 2-5
1976	UNK.	L, 9-21
1975	UNK.	L, 7-10
1973	UNK.	L, 0-3
1973	UNK.	L, 5-15

ELIZABETHTOWN (3-0)

1987	UNK.	W, 5-4
1987	UNK.	W, 5-4
1986	UNK.	W, 8-4

ENGLEWOOD FC (1-0)

1903	UNK.	W, 13-5
------	------	---------

ELON (0-5)

3/6/05	A	L, 4-5
3/5/05	A	L, 0-8
3/5/05	A	L, 5-20
3/4/01	A	L, 1-9
3/3/01	A	L, 1-12

FAIRFIELD (4-6)

3/17/04	H	L, 3-4
1987	UNK.	W, 7-2
1986	UNK.	W, 3-2
1985	UNK.	L, 3-5
1984	UNK.	W, 5-4
1983	UNK.	W, 8-6
1982	UNK.	L, 1-2
1980	UNK.	L, 5-6
1978	UNK.	L, 4-14
1977	UNK.	L, 0-15

FAIRLEIGH DICKINSON (11-9)

3/14/05	H	W, 7-6
3/15/03	H	W, 10-3
3/15/03	H	W, 2-0
4/14/94	H	W, 11-8
1991	UNK.	W, 11-6
1990	UNK.	L, 5-7
1989	UNK.	L, 4-10
1989	UNK.	L, 3-6
1988	UNK.	L, 5-9
1987	UNK.	W, 4-0
1986	UNK.	L, 10-13
1985	UNK.	W, 11-8
1983	UNK.	L, 1-5
1980	UNK.	L, 2-4
1979	UNK.	W, 8-7
1978	UNK.	L, 4-5
1977	UNK.	L, 8-12
1977	UNK.	W, 5-4
1959	UNK.	W, 15-12
1903	UNK.	W, 18-4

FLAGLER (0-1)

1983	UNK.	L, 5-6
------	------	--------

FLORIDA (0-5)

6/1/18	A	L, 5-13
3/5/17	A	L, 4-8
3/4/17	A	L, 2-7
3/3/17	A	L, 0-7
3/18/03	A	L, 8-24

FLORIDA ATLANTIC (2-13)

6/2/18	N	L, 2-11
3/15/06	A	L, 7-8
3/20/98	A	L, 0-6
3/20/98	A	L, 3-8
3/22/97	A	L, 3-5
3/21/97	A	L, 6-19
3/16/96	A	L, 2-16
3/13/96	A	L, 2-16
3/17/94	A	L, 5-6
3/18/93	A	L, 1-14
1992	UNK.	L, 6-7
1991	UNK.	W, 18-10
1991	UNK.	L, 1-7
1982	UNK.	W, 6-1
1981	UNK.	L, 7-8

FLORIDA GULF COAST (2-0)

3/16/11	A	W, 3-1
3/15/11	A	W, 5-3

FLORIDA INTERNATIONAL (1-3)

5/31/15	N	W, 4-3
3/19/06	A	L, 1-7
3/18/97	A	L, 1-7
3/19/93	A	L, 1-9

FLORIDA MEMORIAL (1-0)

1981	UNK.	W, 4-2
------	------	--------

FLORIDA SOUTHERN (2-7)

1979	UNK.	L, 5-16
1978	UNK.	L, 0-5
1978	UNK.	L, 7-8
1977	UNK.	L, 0-5
1977	UNK.	L, 7-12
1976	UNK.	W, 6-3
1975	UNK.	W, 3-2
1974	UNK.	L, 1-9
1974	UNK.	L, 4-5

FLORIDA TECH (0-3)

1980	UNK.	L, 0-6
1976	UNK.	L, 0-8
1973	UNK.	L, 3-7

FLOYD BENNETT (0-0-1)

1944	UNK.	T, 2-2
------	------	--------

FORDHAM (55-72-2)

4/9/19	A	L, 2-3 (11)
4/18/18	H	W, 10-1
4/19/17	A	W, 6-1
4/20/16	H	L, 1-4
4/22/15	A	W, 16-3
4/23/14	H	W, 7-5
4/24/13	A	L, 3-9
4/24/13	A	L, 4-5
4/25/12	H	L, 2-4
4/25/12	H	W, 6-1
4/27/11	A	L, 5-10
4/27/11	A	L, 3-6
4/28/10	H	W, 5-4
4/28/10	H	W, 6-3
4/15/09	A	W, 5-3
4/16/08	H	W, 2-1
4/16/08	H	L, 8-9
4/19/06	A	W, 7-5
4/20/05	H	L, 12-19
4/20/05	H	L, 4-7
4/21/04	A	L, 2-9
4/21/04	A	W, 13-10
4/23/03	H	L, 4-8
4/23/03	H	L, 3-12
4/24/02	A	W, 11-3
4/24/02	A	L, 2-11
4/25/01	A	W, 5-4
4/25/01	A	W, 6-5
3/18/01	H	L, 1-3
3/18/01	H	W, 5-4
4/26/00	H	W, 4-1
4/26/00	H	L, 0-7
4/28/99	A	L, 1-7
4/28/99	A	L, 3-5
4/29/94	A	L, 7-13
4/29/94	A	L, 5-8
4/30/93	H	W, 8-6
4/30/93	H	L, 3-4
4/9/91	A	L, 5-10
5/4/90	A	W, 5-4
4/6/88	A	L, 2-10
4/15/88	H	L, 1-2
4/25/86	A	L, 1-4
4/2/85	A	W, 13-0
4/30/84	A	L, 5-11
4/7/83	H	W, 11-6
5/4/82	A	W, 15-13

5/10/81	H	W, 2-1
5/10/81	H	L, 2-3
5/11/80	A	W, 13-2
5/11/80	A	W, 6-4
3/28/78	H	W, 7-4
3/29/77	H	W, 8-5
3/27/76	A	L, 7-12
4/1/75	H	W, 8-6
1973	UNK.	W, 1-0
1972	UNK.	L, 1-2
1969	UNK.	W, 3-1
1968	UNK.	W, 11-4
1967	UNK.	L, 3-5
1965	UNK.	L, 2-9
1964	UNK.	W, 8-1
1963	UNK.	L, 1-2
1962	UNK.	W, 10-2
1961	UNK.	W, 6-4
1960	UNK.	T, 4-4
1959	UNK.	W, 7-4
1958	UNK.	W, 17-3
1956	UNK.	W, 9-6
1955	UNK.	L, 1-2
1954	UNK.	L, 5-7
1953	UNK.	L, 0-9
1952	UNK.	L, 5-13
1951	UNK.	L, 8-16
1950	UNK.	L, 4-13
1949	UNK.	W, 12-0
1948	UNK.	W, 6-3
1947	UNK.	T, 2-2
1946	UNK.	L, 12-13
1945	UNK.	W, 15-5
1943	UNK.	L, 2-3
1942	UNK.	L, 2-4
1941	UNK.	L, 0-6
1940	UNK.	L, 1-4
1938	UNK.	W, 8-7
1937	UNK.	L, 1-12
1936	UNK.	L, 6-9
1935	UNK.	L, 0-7
1934	UNK.	L, 5-6
1933	UNK.	W, 6-5
1933	UNK.	W, 8-3
1932	UNK.	L, 3-10
1932	UNK.	L, 1-3
1931	UNK.	W, 7-6
1929	UNK.	L, 0-1
1928	UNK.	W, 3-2
1927	UNK.	L, 1-2
1926	UNK.	L, 1-4
1925	UNK.	L, 4-12
1923	UNK.	L, 4-15
1923	UNK.	W, 8-2
1922	UNK.	W, 7-5
1922	UNK.	L, 1-4
1921	UNK.	L, 0-6
1921	UNK.	W, 6-1
1920	UNK.	W, 2-0
1920	UNK.	L, 2-4
1919	UNK.	L, 1-7
1918	UNK.	L, 5-7
1918	UNK.	L, 1-7
1916	UNK.	W, 7-1
1916	UNK.	W, 7-2
1915	UNK.	W, 6-2
1915	UNK.	L, 0-7
1914	UNK.	W, 6-2
1914	UNK.	L, 2-7
1913	UNK.	L, 1-2



ALL-TIME SERIES RESULTS

FORDHAM (CONTINUED)

1911	UNK.	L, 4-9
1910	UNK.	L, 4-8
1909	UNK.	W, 1-0
1908	UNK.	L, 0-8
1907	UNK.	L, 0-8
1906	UNK.	L, 2-4
1905	UNK.	W, 5-4
1904	UNK.	L, 1-3
1903	UNK.	L, 2-8
1902	UNK.	L, 0-12
1900	UNK.	W, 12-10
1899	UNK.	L, 10-11

FOREST HILL FC (0-1)

1902	UNK.	L, 10-11
------	------	----------

FORT SCHUYLER (1-0)

1946	UNK.	W, 12-6
------	------	---------

FRESNO STATE (0-4)

3/1/20	A	L, 3-12
2/29/20	A	L, 2-10
2/29/20	A	L, 4-7
2/28/20	A	L, 1-9

GARDNER-WEBB (1-1)

3/15/07	A	W, 14-6
3/14/07	A	L, 8-20

GENERAL THEO. SEM. (1-0)

1894	UNK.	W, 22-1
------	------	---------

GEORGETOWN (3-6)

1988	UNK.	L, 2-3
1988	UNK.	L, 5-6
1912	UNK.	L, 1-5
1910	UNK.	W, 20-4
1909	UNK.	W, 5-3
1908	UNK.	L, 5-6
1907	UNK.	W, 6-4
1894	UNK.	L, 0-28
1893	UNK.	L, 5-10

GEORGE WASHINGTON (1-0)

1906	UNK.	W, 5-3
------	------	--------

GEORGIA SOUTHERN (2-2)

3/14/08	A	W, 8-5
3/15/08	A	L, 8-26
3/16/08	A	W, 11-3
3/17/08	A	L, 8-22

GLASSBORO ST. (0-1)

1991	UNK.	L, 6-7
------	------	--------

GRAND VALLEY STATE (1-0)

1985	UNK.	W, 8-1
------	------	--------

HACKETT, CARHART CO. (0-1)

1890	UNK.	L, 0-10
------	------	---------

HARTFORD (1-0)

3/18/99	N	W, 1-0 (10)
---------	---	-------------

HARVARD (68-89-1)

5/19/19	A	L, 6-8 (11)
5/18/19	A	L, 1-3
4/28/19	A	L, 9-10 (14)
4/27/19	A	L, 4-6

4/27/19	A	W, 11-9
4/1/18	H	W, 9-6
3/31/18	H	W, 7-1
3/31/18	H	L, 6-11
4/1/17	H	W, 5-1
4/1/17	H	W, 2-0
4/9/16	A	W, 4-3 (11)
4/9/16	A	L, 3-11
3/29/15	H	W, 9-7 (8)
3/29/15	H	W, 4-1
4/6/14	A	W, 12-6
4/6/14	A	W, 8-2
3/30/13	H	W, 5-0
3/30/13	H	W, 3-2
4/7/12	A	L, 2-6
4/7/12	A	W, 10-1
4/3/11	H	W, 11-2
4/3/11	H	W, 8-0
4/1/10	A	W, 24-1
4/1/10	A	W, 7-4
3/28/09	H	W, 8-3
3/28/09	H	W, 8-6
4/6/08	A	W, 2-0
4/6/08	A	W, 10-2
4/1/07	H	L, 4-9
4/1/07	H	W, 5-1
4/9/06	A	L, 5-13
4/9/06	A	L, 1-8
4/4/05	H	L, 3-5
4/4/05	H	L, 3-13
4/9/04	A	L, 3-4
4/9/04	A	L, 2-10
4/6/03	H	L, 4-8
4/6/03	H	W, 3-1
4/14/02	A	W, 12-5
4/14/02	A	L, 6-10
3/31/01	A	L, 0-14
3/31/01	A	W, 3-2
4/8/00	A	L, 8-9
4/8/00	A	L, 9-14
4/3/99	H	L, 1-9
4/3/99	H	W, 9-8
4/11/98	A	L, 3-4 (9)
4/11/98	A	L, 4-9
4/5/97	H	L, 6-7
4/5/97	H	L, 1-2
4/13/96	A	L, 1-3
4/13/96	A	W, 10-0
4/2/95	H	L, 7-6 (10)
4/2/95	H	W, 4-3
4/9/94	A	L, 5-9
4/9/94	A	W, 8-6
4/3/93	H	W, 4-3
4/3/93	H	W, 12-1
1992	UNK.	W, 6-3
1992	UNK.	W, 9-5
1991	UNK.	L, 3-5
1991	UNK.	L, 0-5
1990	UNK.	L, 0-7
1990	UNK.	L, 2-3
1989	UNK.	W, 5-1
1989	UNK.	W, 7-5
1988	UNK.	L, 1-8
1988	UNK.	W, 7-0
1987	UNK.	L, 0-2
1987	UNK.	L, 1-2
1986	UNK.	L, 2-4
1986	UNK.	W, 1-0
1985	UNK.	L, 1-8
1985	UNK.	W, 6-5

1984	UNK.	L, 2-3
1984	UNK.	W, 8-7
1983	UNK.	W, 9-1
1983	UNK.	L, 6-13
1982	UNK.	W, 6-5
1982	UNK.	L, 5-10
1981	UNK.	L, 3-6
1980	UNK.	L, 0-11
1980	UNK.	L, 0-7
1979	UNK.	W, 5-0
1979	UNK.	W, 12-6
1978	UNK.	L, 1-3
1977	UNK.	W, 3-1
1976	UNK.	W, 19-4
1976	UNK.	W, 14-12
1975	UNK.	L, 0-2
1975	UNK.	L, 1-4
1974	UNK.	L, 2-6
1973	UNK.	L, 1-7
1973	UNK.	L, 4-14
1972	UNK.	L, 0-3
1971	UNK.	W, 7-6
1970	UNK.	W, 2-1
1970	UNK.	L, 5-11
1969	UNK.	L, 0-6
1968	UNK.	L, 2-7
1967	UNK.	W, 4-3
1966	UNK.	L, 9-10
1965	UNK.	L, 7-8
1964	UNK.	L, 1-5
1963	UNK.	W, 4-1
1962	UNK.	L, 1-2
1961	UNK.	W, 8-6
1960	UNK.	W, 6-3
1959	UNK.	L, 6-8
1958	UNK.	L, 2-3
1957	UNK.	W, 10-4
1956	UNK.	L, 3-4
1955	UNK.	L, 4-6
1954	UNK.	L, 0-1
1953	UNK.	W, 5-0
1951	UNK.	W, 2-0
1950	UNK.	L, 2-7
1949	UNK.	L, 6-7
1947	UNK.	L, 6-13
1947	UNK.	L, 7-9
1942	UNK.	W, 5-2
1942	UNK.	L, 1-11
1941	UNK.	L, 3-7
1941	UNK.	L, 1-9
1940	UNK.	W, 7-6
1940	UNK.	W, 3-2
1939	UNK.	L, 3-11
1939	UNK.	L, 0-3
1938	UNK.	W, 6-4
1938	UNK.	L, 7-12
1937	UNK.	L, 2-14
1937	UNK.	L, 4-6
1936	UNK.	L, 3-6
1936	UNK.	L, 4-6
1935	UNK.	W, 10-7
1935	UNK.	L, 5-17
1934	UNK.	L, 1-4
1934	UNK.	W, 6-2
1933	UNK.	W, 7-0
1932	UNK.	W, 4-3
1932	UNK.	L, 3-8
1930	UNK.	W, 2-1
1929	UNK.	T, 1-1
1927	UNK.	L, 2-3

1925	UNK.	W, 7-6
1924	UNK.	W, 5-0
1920	UNK.	W, 4-2
1915	UNK.	L, 0-8
1913	UNK.	L, 4-6
1912	UNK.	L, 5-8
1907	UNK.	L, 1-2
1905	UNK.	L, 1-5
1903	UNK.	L, 1-4
1900	UNK.	L, 5-13
1899	UNK.	L, 5-13
1898	UNK.	L, 2-7
1894	UNK.	W, 14-5
1888	UNK.	L, 3-13

HOFSTRA (11-7-1)

3/28/07	H	W, 5-3
3/22/06	A	L, 3-4
4/15/03	A	L, 16-17
4/15/03	A	L, 14-15
4/22/03	H	W, 21-7
1986	UNK.	L, 10-11
1985	UNK.	W, 9-8
1984	UNK.	L, 4-6
1983	UNK.	W, 4-0
1982	UNK.	W, 17-4
1981	UNK.	W, 5-3
1980	UNK.	W, 7-0
1979	UNK.	L, 5-8
1978	UNK.	W, 13-5
1977	UNK.	W, 10-9
1959	UNK.	W, 9-0
1958	UNK.	T, 7-7
1956	UNK.	W, 2-1
1955	UNK.	L, 0-5

HOLY CROSS (9-22)

3/24/12	A	W, 6-0
3/24/12	A	W, 3-1
3/26/11	H	L, 3-4
3/26/11	H	W, 11-1
3/27/11	H	L, 2-3
3/27/11	H	W, 7-3
1984	UNK.	W, 9-1
1984	UNK.	W, 11-3
1983	UNK.	L, 0-15
1981	UNK.	L, 3-4
1979	UNK.	L, 5-9
1951	UNK.	W, 7-4
1950	UNK.	W, 10-9
1949	UNK.	L, 3-5
1947	UNK.	L, 3-7
1941	UNK.	L, 1-9
1937	UNK.	L, 3-12
1936	UNK.	L, 1-18
1935	UNK.	L, 3-12
1934	UNK.	L, 3-8
1930	UNK.	W, 6-5
1925	UNK.	L, 1-8
1922	UNK.	L, 5-8
1921	UNK.	L, 1-11
1919	UNK.	L, 6-12
1918	UNK.	L, 1-10
1918	UNK.	L, 3-7
1915	UNK.	L, 5-12
1907	UNK.	L, 0-3
1900	UNK.	L, 2-25
1899	UNK.	L, 8-10



ALL-TIME SERIES RESULTS

HOUSTON (2-4)

3/18/18	A	L, 2-6
3/17/18	A	L, 3-4
3/1/15	A	W, 12-7
2/28/15	A	L, 7-8
2/28/15	A	W, 5-4 (13)
2/27/15	A	L, 0-3

ILION (2-0)

1903	UNK.	W, 3-1
1903	UNK.	W, 4-3

ILLINOIS (1-0)

3/6/11	N	W, 9-3
--------	---	--------

ILLINOIS STATE (0-1)

3/15/97	N	L, 13-22
---------	---	----------

INDIANA (0-3)

3/17/04	N	L, 5-15
3/19/99	N	L, 3-4
3/20/99	N	L, 6-13

IONA (13-12)

3/13/06	A	L, 4-10
3/15/99	N	L, 3-20
3/16/98	N	L, 5-6
3/22/97	N	W, 23-10
3/15/96	N	L, 10-12
3/17/95	N	W, 12-10
4/15/94	H	W, 9-8
4/13/93	A	L, 1-8
1991	UNK.	L, 5-27
1990	UNK.	L, 5-18
1989	UNK.	W, 5-4
1988	UNK.	W, 22-8
1987	UNK.	W, 5-2
1985	UNK.	L, 5-7
1984	UNK.	L, 5-8
1983	UNK.	L, 3-5
1982	UNK.	L, 9-10
1981	UNK.	W, 5-4
1980	UNK.	W, 6-5
1979	UNK.	L, 8-17
1978	UNK.	W, 4-2
1977	UNK.	W, 7-0
1976	UNK.	W, 9-3
1975	UNK.	W, 5-3
1969	UNK.	W, 5-4

IOWA (0-1)

1984	UNK.	L, 4-9
------	------	--------

ITHACA (0-1)

1983	UNK.	L, 4-8
------	------	--------

JACKSONVILLE (2-3)

3/6/16	A	W, 5-4 (11)
3/5/16	A	L, 0-1 (7)
3/5/16	A	W, 9-8 (10)
3/4/16	A	L, 0-2
1976	UNK.	L, 3-8

JAMES MADISON (0-3)

3/10/00	A	L, 7-16
3/12/00	A	L, 8-12
3/12/00	A	L, 7-22

JERSEY CITY (0-3)

1890	JERSEY CITY	L, 0-6
1888	JERSEY CITY	L, 5-8
1888	JERSEY CITY	L, 2-23

JOHNS HOPKINS (2-2)

1985	UNK.	W, 9-6
1919	UNK.	L, 4-6
1906	UNK.	W, 5-1
1893	UNK.	L, 4-14

JOHN MARSHALL (1-0)

1949	UNK.	W, 5-4
------	------	--------

KENNESAW STATE (2-2)

3/9/14	A	W, 8-5 (11)
3/8/14	A	L, 1-15
3/8/14	A	W, 9-3
3/7/14	A	L, 0-2

KENT STATE (0-1)

3/19/10	N	L, 2-5
---------	---	--------

KINGS POINT (7-0)

1968	UNK.	W, 18-0
1965	UNK.	W, 18-2
1963	UNK.	W, 6-0
1962	UNK.	W, 5-4
1952	UNK.	W, 24-2
1946	UNK.	W, 10-4
1945	UNK.	W, 3-1

KUTZTOWN ST. (1-0)

1984	UNK.	W, 7-3
------	------	--------

LAFAYETTE (9-11-2)

4/19/07	A	L, 1-2
4/11/01	H	W, 6-5
1973	UNK.	W, 7-3
1965	UNK.	L, 1-5
1963	UNK.	T, 9-9
1949	UNK.	W, 15-3
1924	UNK.	L, 4-5
1920	UNK.	W, 3-2
1919	UNK.	L, 7-8
1916	UNK.	W, 11-0
1915	UNK.	W, 5-2
1912	UNK.	W, 8-7
1911	UNK.	L, 1-4
1908	UNK.	L, 2-6
1907	UNK.	L, 4-6
1906	UNK.	T, 2-2
1902	UNK.	L, 4-10
1899	UNK.	L, 3-4
1895	UNK.	L, 1-11
1894	UNK.	W, 5-4
1890	UNK.	L, 4-5
1888	UNK.	W, 4-3

LAMAR (1-7)

3/3/13	A	L, 0-6
3/2/13	A	L, 5-9
3/2/13	A	L, 5-7
3/1/13	A	L, 1-5
3/1/09	A	W, 15-8
2/28/09	A	L, 4-16
2/28/09	A	L, 0-12
2/27/09	A	L, 0-3

LEHIGH (12-5-1)

3/23/15	H	W, 8-3
3/23/15	H	W, 14-3
3/10/12	N	W, 14-2
1966	UNK.	W, 8-5
1965	UNK.	W, 9-1
1964	UNK.	W, 11-10
1963	UNK.	L, 6-7
1962	UNK.	W, 10-1
1960	UNK.	W, 13-1
1959	UNK.	W, 11-5
1958	UNK.	W, 6-4
1913	UNK.	W, 2-1
1912	UNK.	L, 6-8
1903	UNK.	W, 7-4
1902	UNK.	L, 6-9
1900	UNK.	L, 2-4
1895	UNK.	L, 12-21
1894	UNK.	T, 10-10

LIBERTY (2-2)

3/20/08	A	L, 10-13
3/21/08	A	W, 11-6
3/21/08	A	W, 7-3
3/22/08	A	L, 2-12

LIU BROOKLYN (17-9)

4/30/06	A	W, 10-9
4/29/06	H	W, 8-3
4/29/06	H	W, 5-2
4/6/04	H	W, 9-6
5/7/02	H	W, 13-3
4/3/01	A	W, 5-4
5/2/00	H	W, 12-10
4/6/99	H	L, 9-18
4/7/98	A	L, 9-10 (10)
4/8/97	H	W, 18-12
4/25/96	H	L, 5-9
4/5/95	H	L, 12-15
4/6/93	A	W, 10-1
1992	UNK.	W, 8-5
1991	UNK.	L, 1-13
1990	UNK.	W, 16-12
1989	UNK.	W, 4-0
1988	UNK.	W, 9-6
1986	UNK.	L, 0-6
1985	UNK.	W, 12-11
1984	UNK.	L, 4-23
1982	UNK.	W, 8-5
1981	UNK.	W, 4-2
1981	UNK.	W, 7-3
1980	UNK.	L, 1-4
1980	UNK.	L, 6-19

LONG BEACH STATE (1-3)

3/20/16	A	W, 8-6
3/19/16	A	L, 2-7
3/18/16	A	L, 3-8
3/17/16	A	L, 1-4

LOWELL (1-0)

1982	UNK.	W, 17-5
------	------	---------

MAINE (3-6)

3/18/06	N	W, 10-7
3/17/06	N	L, 6-16
3/17/06	N	W, 7-6
3/26/99	N	L, 6-9
1964	UNK.	L, 1-7
1963	UNK.	L, 4-9
1962	UNK.	L, 3-10
1960	UNK.	W, 4-2
1958	UNK.	L, 1-3

MANHATTAN (50-45-2)

3/27/19	H	W, 7-2
3/27/18	H	L, 7-8
4/27/16	H	W, 14-12
3/27/13	H	W, 6-3
3/27/13	H	L, 0-4
4/18/12	A	L, 2-9
4/18/12	A	L, 3-6
4/13/11	H	W, 6-5
4/20/11	H	L, 2-7
4/20/11	H	L, 0-6
4/21/10	A	L, 1-2
4/21/10	A	L, 2-6
4/22/09	H	L, 1-4
4/22/09	H	L, 4-8
4/23/08	A	L, 0-8
4/23/08	A	L, 2-4
4/25/07	H	L, 1-5
4/25/07	H	W, 5-4
4/26/06	A	L, 3-9
4/26/06	A	L, 0-2
4/27/05	H	W, 5-1
4/27/05	H	L, 6-7
4/28/04	A	L, 9-10
4/30/03	H	L, 4-5
4/30/03	H	W, 16-5
5/1/02	A	L, 8-13
5/1/01	H	W, 9-0
5/1/01	H	W, 9-0
3/29/00	A	L, 8-9
4/7/99	H	L, 7-8
3/30/93	H	L, 5-13
1992	UNK.	W, 3-2
1988	UNK.	W, 16-1
1988	UNK.	W, 6-4
1988	UNK.	W, 17-0
1987	UNK.	W, 6-4
1987	UNK.	W, 12-0
1986	UNK.	W, 7-2
1985	UNK.	W, 20-1
1984	UNK.	W, 14-2
1984	UNK.	W, 18-1
1983	UNK.	W, 4-3
1983	UNK.	W, 8-0
1982	UNK.	W, 13-1
1982	UNK.	W, 14-0
1981	UNK.	W, 4-3
1981	UNK.	W, 17-1
1978	UNK.	W, 11-2
1977	UNK.	W, 7-6
1976	UNK.	W, 18-5
1975	UNK.	L, 1-4
1974	UNK.	W, 9-4
1973	UNK.	W, 10-6
1972	UNK.	W, 6-2
1971	UNK.	L, 1-6
1969	UNK.	L, 0-3
1968	UNK.	L, 5-6
1967	UNK.	W, 8-4



ALL-TIME SERIES RESULTS

1966	UNK.	W, 4-2
1964	UNK.	L, 4-5
1963	UNK.	L, 3-13
1961	UNK.	W, 5-3
1960	UNK.	W, 16-6
1957	UNK.	L, 2-14
1956	UNK.	T, 5-5
1955	UNK.	L, 5-6
1954	UNK.	W, 11-8
1953	UNK.	L, 1-9
1952	UNK.	L, 2-3
1951	UNK.	L, 1-3
1950	UNK.	L, 1-7
1949	UNK.	W, 3-2
1948	UNK.	W, 5-4
1942	UNK.	L, 5-7
1940	UNK.	W, 4-3
1939	UNK.	W, 4-3
1938	UNK.	L, 1-13
1932	UNK.	W, 7-5
1930	UNK.	L, 5-11
1929	UNK.	W, 6-2
1928	UNK.	L, 6-12
1926	UNK.	W, 4-2
1925	UNK.	W, 7-4
1922	UNK.	W, 9-6
1919	UNK.	W, 14-0
1917	UNK.	L, 0-1
1916	UNK.	W, 9-3
1915	UNK.	T, 8-8
1910	UNK.	L, 5-6
1904	UNK.	W, 9-0
1903	UNK.	L, 1-14
1902	UNK.	L, 1-6
1901	UNK.	L, 7-8
1900	UNK.	L, 7-18
1899	UNK.	W, 10-5
1898	UNK.	L, 3-9
1888	UNK.	W, 2-0

MANHATTANVILLE (1-0)
1987 UNK. W, 11-4

MANSFIELD (3-1)
1987 UNK. W, 8-4
1987 UNK. L, 1-2
1985 UNK. W, 9-8
1984 UNK. W, 10-3

MASSACHUSETTS (1-1)
3/16/03 N L, 0-4
1965 UNK. W, 2-1

MERCY (1-0)
1984 MERCY W, 13-4

MIAMI (2-4)
3/20/19 A W, 4-2
6/1/15 A * L, 3-21
5/31/15 A * W, 3-0
5/30/15 A * L, 3-8
3/19/13 A L, 6-9
3/20/13 A L, 4-6

MIAMI (OHIO) (1-0)
3/18/04 N W, 6-4

MICHIGAN (0-2)
1986 UNK. L, 1-9
1983 UNK. L, 2-6

MICHIGAN STATE (0-2)
3/7/98 N L, 3-8
3/10/96 N L, 5-10

MILLERSVILLE (2-1)
1986 UNK. W, 5-0
1985 UNK. L, 2-4
1984 UNK. W, 11-8

MISSISSIPPI STATE (0-2)
3/13/17 A L, 8-11
3/12/17 A L, 4-5

MITCHELL FIELD (0-1)
1945 UNK. L, 0-4

MONTCLAIR AC (1-0)
1905 UNK. W, 2-0

MONMOUTH (8-5)
4/17/19 H W, 1-0
4/11/18 A L, 3-9
4/11/17 H L, 12-17
3/30/11 A L, 4-9
4/3/07 A L, 3-10
4/6/06 H W, 8-7
5/1/05 A W, 3-0
5/1/05 A W, 3-2
3/14/98 N L, 5-17
3/12/93 N W, 11-9
1992 UNK. W, 5-2
1991 UNK. W, 16-8
1982 UNK. W, 8-2

MONTREAL (0-1)
1901 UNK. L, 2-4

MORRISTOWN FC (1-0)
1898 UNK. W, 9-2

MT. ST. JOSEPH'S (0-0-1)
1911 UNK. T, 3-3

MT. WASHINGTON CLUB (0-1)
1909 UNK. L, 6-8

MURRAY HILL (1-1)
1903 UNK. W, 6-1
1894 UNK. L, 11-14

NAVY (21-55-2)
3/26/00 A L, 4-10
3/26/00 A L, 2-5
3/25/00 A L, 6-8
3/25/00 A L, 4-9
1992 UNK. L, 0-20
1992 UNK. W, 14-8
1991 UNK. L, 5-7
1991 UNK. L, 1-4
1990 UNK. W, 4-1
1990 UNK. L, 7-9
1989 UNK. L, 1-6
1989 UNK. W, 7-6
1988 UNK. L, 0-1
1988 UNK. L, 7-13
1987 UNK. L, 1-6
1987 UNK. W, 5-2
1986 UNK. L, 2-8
1986 UNK. W, 3-2
1985 UNK. L, 2-11

1985	UNK.	L, 4-5
1984	UNK.	L, 1-2
1984	UNK.	W, 12-11
1983	UNK.	L, 1-2
1983	UNK.	L, 2-3
1982	UNK.	W, 6-0
1982	UNK.	L, 5-16
1981	UNK.	L, 6-7
1980	UNK.	W, 5-4
1980	UNK.	L, 7-11
1979	UNK.	W, 5-3
1979	UNK.	L, 4-5
1978	UNK.	W, 5-3
1977	UNK.	W, 7-4
1976	UNK.	W, 1-0
1976	UNK.	W, 11-1
1975	UNK.	L, 0-2
1975	UNK.	L, 0-9
1974	UNK.	L, 5-6
1973	UNK.	W, 3-1
1973	UNK.	L, 1-2
1972	UNK.	L, 3-11
1971	UNK.	L, 5-7
1970	UNK.	L, 1-6
1970	UNK.	L, 2-13
1969	UNK.	L, 0-5
1968	UNK.	W, 4-3
1967	UNK.	L, 4-11
1966	UNK.	L, 6-7
1965	UNK.	L, 1-9
1964	UNK.	L, 6-7
1963	UNK.	L, 2-6
1962	UNK.	L, 3-6
1961	UNK.	L, 1-3
1960	UNK.	W, 5-3
1959	UNK.	L, 0-9
1958	UNK.	L, 0-8
1957	UNK.	L, 4-8
1956	UNK.	L, 5-6
1955	UNK.	L, 3-8
1954	UNK.	W, 6-4
1953	UNK.	L, 3-5
1952	UNK.	W, 3-2
1952	UNK.	T, 1-1
1951	UNK.	L, 1-8
1950	UNK.	L, 4-8
1949	UNK.	L, 6-8
1948	UNK.	L, 1-5
1946	UNK.	L, 0-13
1944	UNK.	L, 1-2
1943	UNK.	L, 6-12
1942	UNK.	L, 1-6
1932	UNK.	W, 7-2
1912	UNK.	L, 0-4
1909	UNK.	L, 1-9
1907	UNK.	T, 4-4
1906	UNK.	W, 7-5
1894	UNK.	W, 17-8
1893	UNK.	L, 3-8

NEBRASKA (1-3)
3/8/20 A L, 5-12
3/7/20 A W, 3-2
3/7/20 A L, 3-7
3/6/20 A L, 3-5

NEW HAMPSHIRE (4-2)
1988 UNK. W, 8-6
1987 UNK. W, 9-1
1986 UNK. W, 7-6

1984	UNK.	W, 9-3
1984	UNK.	L, 3-4
1984	UNK.	L, 1-13

NEW MEXICO (1-2)
3/17/18 N L, 1-3
3/16/18 N L, 9-10
6/1/13 N W, 6-5 (13) *

NEWARK (0-1)
1888 UNK. L, 4-24

NEWARK PRO (0-1)
1938 UNK. L, 1-17

NORTH CENTRAL (1-0)
1988 UNK. W, 10-8

NORTH FLORIDA (2-2)
3/17/19 A L,
4-11
3/16/19 A
L, 4-6
3/16/19 A W, 11-7
(12)
3/15/19 A
W, 2-1

UNC GREENSBORO (1-2)
3/16/15 A L, 5-10
3/15/15 A L, 6-8
3/14/15 A W, 8-7

NORTHERN IOWA (0-2)
3/15/04 N L, 1-9
3/16/03 N L, 8-13

NORTHWESTERN (1-2)
1990 UNK. W, 9-8
1990 UNK. L, 4-21
1990 UNK. L, 1-2

NORWALK (1-1)
1906 UNK. W, 3-2
1906 UNK. L, 12-13

NOTRE DAME (0-1)
1989 UNK. L, 2-9

NOVA (0-1)
1992 UNK. L, 1-12

NY GIANTS (0-7)
1904 UNK. L, 0-10
1903 UNK. L, 1-11
1899 UNK. L, 0-8
1898 UNK. L, 1-17
1895 UNK. L, 2-20
1893 UNK. L, 4-18
1888 UNK. L, 2-21

NYAC (0-3)
1931 UNK. L, 1-8
1909 UNK. L, 4-5
1890 UNK. L, 7-12



ALL-TIME SERIES RESULTS

NYIT (7-3)

3/22/13	H	W, 2-1
3/22/13	H	W, 2-0
3/24/13	A	W, 9-4
4/6/05	A	L, 2-12
3/23/03	A	L, 2-10
3/23/03	A	W, 8-3
3/24/02	H	W, 9-5
3/24/02	H	L, 5-10
3/24/01	A	W, 9-7
3/24/01	A	W, 9-0

NYU (42-28-2)

1974	UNK.	W, 8-6
1973	UNK.	W, 12-8
1972	UNK.	W, 5-0
1971	UNK.	L, 4-7
1970	UNK.	W, 5-0
1969	UNK.	W, 4-3
1968	UNK.	L, 4-7
1967	UNK.	L, 2-8
1966	UNK.	W, 14-5
1965	UNK.	W, 9-4
1963	UNK.	W, 9-0
1962	UNK.	L, 9-14
1961	UNK.	L, 0-2
1959	UNK.	L, 8-10
1958	UNK.	L, 7-9
1957	UNK.	L, 0-16
1956	UNK.	W, 9-2
1955	UNK.	W, 8-7
1954	UNK.	L, 4-5
1953	UNK.	W, 7-6
1952	UNK.	L, 1-6
1951	UNK.	W, 6-3
1950	UNK.	L, 0-8
1948	UNK.	W, 2-1
1945	UNK.	W, 7-6
1944	UNK.	L, 3-4
1943	UNK.	L, 4-11
1942	UNK.	L, 3-7
1941	UNK.	L, 4-5
1939	UNK.	L, 2-5
1938	UNK.	L, 3-4
1937	UNK.	L, 2-5
1936	UNK.	L, 5-19
1936	UNK.	W, 6-4
1934	UNK.	W, 8-3
1933	UNK.	W, 13-7
1932	UNK.	T, 1-1
1931	UNK.	L, 6-7
1931	UNK.	W, 12-7
1930	UNK.	L, 8-10
1929	UNK.	L, 2-11
1927	UNK.	L, 2-9
1927	UNK.	L, 0-2
1926	UNK.	L, 2-8
1926	UNK.	W, 3-1
1925	UNK.	W, 9-3
1925	UNK.	L, 1-17
1923	UNK.	L, 4-12
1923	UNK.	W, 7-2
1922	UNK.	T, 6-6
1921	UNK.	L, 5-15
1920	UNK.	W, 4-1
1919	UNK.	W, 4-2
1918	UNK.	W, 12-2
1916	UNK.	W, 2-1
1916	UNK.	W, 4-1
1915	UNK.	W, 5-0

1914	UNK.	W, 5-4
1912	UNK.	W, 13-2
1911	UNK.	W, 9-2
1910	UNK.	W, 7-3
1908	UNK.	W, 6-5
1907	UNK.	W, 14-2
1906	UNK.	W, 14-5
1905	UNK.	W, 10-5
1904	UNK.	W, 18-1
1902	UNK.	W, 11-8
1901	UNK.	W, 22-5
1899	UNK.	W, 9-8
1899	UNK.	W, 7-3
1898	UNK.	W, 13-10
1898	UNK.	W, 9-7

OAKLAND (0-1)

3/16/99	N	L, 3-4
---------	---	--------

OHIO (1-3)

3/9/02	A	W, 16-14
3/9/02	A	L, 2-13
3/10/02	A	L, 7-13
3/10/02	A	L, 8-12

OHIO STATE (0-2)

3/21/03	N	L, 3-6
1991	UNK.	L, 2-16

OLD DOMINION (0-1)

3/18/02	UNK.	L, 1-4
---------	------	--------

OKLAHOMA (0-4)

3/2/19	A	L, 2-6
3/2/19	A	L, 0-9
3/1/19	A	L, 1-9
3/1/19	A	L, 3-12

ORANGE AC (1-5-1)

1902	UNK.	L, 1-10
1902	UNK.	L, 3-20
1900	UNK.	L, 0-1
1899	UNK.	L, 3-16
1898	UNK.	W, 7-5
1894	UNK.	L, 1-22
1893	UNK.	T, 4-4

ORITANI AC (0-1)

1898	UNK.	L, 7-11
------	------	---------

PACE (3-5-1)

3/22/03	H	L, 3-6
3/22/02	H	W, 21-1
3/13/99	N	W, 13-9
5/2/98	A	L, 3-7
5/2/98	A	L, 3-6
3/15/98	N	W, 7-5
3/22/96	H	L, 2-5
3/22/95	H	T, 12-12
1991	UNK.	L, 4-7

PACIFIC (0-1)

3/13/01	A	L, 1-10
---------	---	---------

PENN (127-135-3)

5/4/19	A	W, 4-0
5/4/19	A	L, 2-5
5/3/19	A	L, 1-13
4/29/18	H	W, 8-6
4/28/18	H	W, 20-4
4/28/18	H	L, 2-3
5/7/17	H	L, 3-6
4/29/17	A	W, 7-5

4/29/17	A	W, 14-4
4/28/17	H	W, 12-7
4/28/17	H	L, 6-7
4/30/16	H	W, 9-8
4/30/16	H	L, 4-7
4/29/16	A	W, 3-1
4/29/16	A	W, 4-2
5/2/15	H	W, 4-2
4/26/15	A	W, 8-6 (10)
4/26/15	A	L, 0-2
4/25/15	H	W, 1-0
4/25/15	H	L, 3-4
5/3/14	A	W, 4-0
4/26/14	H	W, 5-2
4/26/14	H	L, 2-3
4/25/14	A	L, 4-12
4/25/14	A	W, 6-0
4/27/13	A	W, 6-4
4/27/13	A	W, 1-0
4/26/13	H	W, 14-1
4/26/13	H	W, 3-2
4/28/12	A	W, 11-1
4/28/12	A	L, 5-8
4/27/12	H	W, 13-3
4/27/12	H	W, 12-2
4/30/11	A	W, 11-10
4/30/11	A	L, 5-6
4/29/11	H	L, 7-13
4/29/11	H	W, 7-4
5/1/10	H	W, 10-8
5/1/10	H	L, 2-10
4/30/10	A	W, 10-9
4/30/10	A	W, 5-2
4/26/09	A	L, 9-15
4/26/09	A	L, 5-11
4/25/09	H	L, 7-11
4/25/09	H	W, 13-5
4/27/08	A	W, 13-5
4/27/08	A	W, 4-1
4/26/08	H	W, 7-5
4/26/08	H	W, 5-4
3/25/07	A	W, 6-2
3/25/07	A	W, 8-6
3/24/07	H	W, 9-0
3/24/07	H	L, 0-12
3/25/06	A	L, 11-12
3/25/06	A	L, 7-8
3/26/06	H	W, 9-8
3/26/06	H	W, 15-3
3/26/05	H	W, 4-2
3/26/05	H	L, 7-9
3/25/05	A	L, 2-7
3/25/05	A	L, 9-11
3/28/04	H	W, 8-4
3/28/04	H	W, 12-2
3/27/04	A	L, 3-5
3/27/04	A	W, 19-9
3/31/03	A	L, 2-21
3/31/03	A	L, 6-9
3/29/03	H	W, 11-6
3/29/03	H	L, 10-19
5/5/02	H	L, 5-8
5/5/02	H	L, 9-10
5/4/02	A	W, 10-2
5/4/02	A	L, 3-4
4/29/01	A	W, 11-8
4/29/01	A	L, 3-8
4/28/01	H	L, 2-3
4/28/01	H	W, 7-2
4/30/00	A	L, 3-13

4/30/00	A	L, 9-13
4/29/00	H	W, 10-9
4/29/00	H	W, 9-7
3/28/99	H	L, 4-7
3/28/99	H	W, 2-1 (8)
3/27/99	A	W, 4-3
3/27/99	A	L, 2-6
3/29/98	A	L, 4-14
3/29/98	A	L, 2-11
3/28/98	H	L, 1-13
3/28/98	H	L, 2-11
5/1/97	H	W, 9-8
3/29/97	H	L, 0-2
3/28/97	A	W, 9-2
3/28/97	A	L, 10-11
3/31/96	A	L, 2-3
3/31/96	A	L, 3-4
3/30/96	H	L, 1-4
3/30/96	H	L, 2-4
4/29/95	A	W, 4-3
4/29/95	A	W, 3-0
4/30/94	A	L, 3-4 (8)
4/30/94	A	L, 1-3
3/26/94	H	W, 4-1
3/26/94	H	L, 6-9 (8)
3/28/93	H	L, 3-5
3/28/93	H	L, 0-5
3/27/93	A	L, 0-9
3/27/93	A	W, 10-4
1992	UNK.	W, 8-4
1992	UNK.	10-7
1991	UNK.	L, 2-3
1991	UNK.	L, 4-7
1990	UNK.	W, 7-6
1990	UNK.	L, 2-10
1989	UNK.	L, 0-6
1989	UNK.	L, 2-3
1988	UNK.	L, 3-8
1988	UNK.	L, 1-11
1987	UNK.	L, 2-6
1987	UNK.	W, 1-0
1986	UNK.	W, 7-3
1986	UNK.	W, 3-0
1985	UNK.	W, 2-0
1985	UNK.	L, 1-9
1984	UNK.	W, 5-3
1984	UNK.	W, 2-0
1983	UNK.	W, 3-1
1983	UNK.	W, 9-6
1982	UNK.	L, 1-2
1982	UNK.	W, 3-2
1981	UNK.	L, 13-15
1981	UNK.	W, 5-2
1980	UNK.	L, 0-4
1980	UNK.	L, 4-7
1979	UNK.	L, 4-7
1979	UNK.	L, 7-11
1978	UNK.	W, 6-5
1978	UNK.	W, 14-9
1977	UNK.	W, 6-4
1977	UNK.	L, 2-17
1976	UNK.	W, 8-6
1976	UNK.	W, 5-4
1975	UNK.	L, 1-6
1975	UNK.	L, 0-4
1974	UNK.	L, 5-7
1974	UNK.	W, 7-2
1973	UNK.	L, 1-3
1972	UNK.	L, 5-9
1972	UNK.	L, 1-12



ALL-TIME SERIES RESULTS

PENN (CONTINUED)

1971	UNK.	L, 3-15
1971	UNK.	L, 7-8
1970	UNK.	W, 3-0
1968	UNK.	L, 2-8
1967	UNK.	L, 0-3
1966	UNK.	W, 8-4
1965	UNK.	W, 15-0
1964	UNK.	W, 6-5
1963	UNK.	W, 10-6
1962	UNK.	W, 13-1
1961	UNK.	W, 5-3
1960	UNK.	L, 1-3
1959	UNK.	W, 4-3
1958	UNK.	L, 5-7
1957	UNK.	W, 10-8
1956	UNK.	W, 10-7
1955	UNK.	W, 10-2
1954	UNK.	L, 3-4
1953	UNK.	L, 1-2
1952	UNK.	T, 5-5
1952	UNK.	W, 3-1
1952	UNK.	W, 4-1
1951	UNK.	L, 6-9
1950	UNK.	W, 6-3
1949	UNK.	W, 8-3
1948	UNK.	L, 7-8
1947	UNK.	W, 5-2
1947	UNK.	W, 5-3
1946	UNK.	W, 3-2
1946	UNK.	L, 4-8
1945	UNK.	L, 2-3
1944	UNK.	W, 7-3
1944	UNK.	W, 8-2
1943	UNK.	L, 3-10
1943	UNK.	W, 3-1
1942	UNK.	L, 4-13
1942	UNK.	L, 1-2
1941	UNK.	W, 13-10
1941	UNK.	W, 12-1
1940	UNK.	W, 9-1
1940	UNK.	L, 0-5
1939	UNK.	W, 7-5
1939	UNK.	L, 0-2
1938	UNK.	W, 4-2
1938	UNK.	L, 2-7
1937	UNK.	L, 0-5
1937	UNK.	W, 7-5
1936	UNK.	L, 5-6
1935	UNK.	W, 11-4
1935	UNK.	W, 6-2
1934	UNK.	L, 8-9
1934	UNK.	W, 4-3
1933	UNK.	W, 1-0
1933	UNK.	W, 6-4
1932	UNK.	W, 8-3
1932	UNK.	W, 8-7
1931	UNK.	L, 0-11
1931	UNK.	L, 3-8
1930	UNK.	L, 1-7
1930	UNK.	W, 4-3
1929	UNK.	L, 4-8
1929	UNK.	L, 1-7
1928	UNK.	L, 4-5
1928	UNK.	W, 13-4
1927	UNK.	L, 3-8
1927	UNK.	L, 1-3
1926	UNK.	W, 8-5
1926	UNK.	W, 4-2
1925	UNK.	L, 4-13

1925	UNK.	L, 0-2
1924	UNK.	L, 3-6
1924	UNK.	L, 3-7
1923	UNK.	L, 1-14
1923	UNK.	L, 2-8
1922	UNK.	L, 3-6
1922	UNK.	L, 2-13
1922	UNK.	W, 5-4
1920	UNK.	W, 1-0
1920	UNK.	W, 4-1
1919	UNK.	L, 1-6
1919	UNK.	W, 7-6
1918	UNK.	L, 5-9
1918	UNK.	T, 0-0
1916	UNK.	T, 2-2
1915	UNK.	W, 4-0
1915	UNK.	W, 4-1
1914	UNK.	W, 6-1
1914	UNK.	W, 5-0
1914	UNK.	W, 8-5
1914	UNK.	L, 4-5
1913	UNK.	L, 1-2
1913	UNK.	L, 0-4
1912	UNK.	L, 2-15
1911	UNK.	L, 1-8
1910	UNK.	W, 8-7
1909	UNK.	L, 0-11
1908	UNK.	L, 4-5
1908	UNK.	W, 5-1
1907	UNK.	L, 0-2
1907	UNK.	L, 2-3
1906	UNK.	W, 4-3
1906	UNK.	L, 4-6
1905	UNK.	W, 2-1
1905	UNK.	W, 10-0
1904	UNK.	W, 1-0
1903	UNK.	L, 1-2
1901	UNK.	L, 2-22
1901	UNK.	L, 3-5
1901	UNK.	L, 0-20
1900	UNK.	L, 7-15
1899	UNK.	L, 2-11
1898	UNK.	L, 0-3
1895	UNK.	L, 7-28
1893	UNK.	L, 2-27
1890	UNK.	L, 4-8
1890	UNK.	L, 3-14
1888	UNK.	W, 11-7
1888	UNK.	L, 9-14

PENN STATE (3-4)

3/26/17	A	W, 8-5
3/25/17	A	L, 6-10
3/25/17	A	W, 4-2
3/24/17	A	L, 7-11
3/20/10	N	L, 5-6
3/19/00	N	L, 10-13
1933	UNK.	W, 9-7

PEPPERDINE (0-9)

3/14/16	A	L, 3-11
3/13/16	A	L, 1-3
3/12/16	A	L, 2-12
3/12/16	A	L, 6-15
3/14/12	A	L, 1-3
3/9/08	A	L, 0-9
3/8/08	A	L, 2-5
3/8/08	A	L, 3-7
3/7/08	A	L, 1-7

PLAINFIELD CRESCENTS (0-1)

1890	UNK.	L, 1-13
------	------	---------

PRATT (2-0)

1906	UNK.	W, 14-3
1904	UNK.	W, 14-4

PROVIDENCE (1-1)

3/16/95	N	W, 9-8
3/14/94	N	L, 7-9

PRINCETON (105-121-2)

4/7/19	A	W, 2-1
4/6/19	A	L, 6-8
4/6/19	A	W, 8-2
4/22/18	H	L, 6-7
4/21/18	H	L, 5-10
4/21/18	H	W, 2-0
4/23/17	A	W, 21-5
4/23/17	A	W, 15-2
4/22/17	A	W, 5-4
4/21/17	A	W, 6-4
4/24/16	H	W, 8-7
4/24/16	H	W, 5-4
4/23/16	H	L, 2-6
4/23/16	H	W, 8-4
4/12/15	A	W, 9-1
4/12/15	A	W, 4-0
4/11/15	A	W, 10-4
4/11/15	A	L, 3-4
4/13/14	H	W, 13-3
4/13/14	H	W, 9-6
4/12/14	H	W, 8-2
4/12/14	H	W, 3-2
4/21/13	A	W, 10-2
4/21/13	A	L, 0-2
4/20/13	A	W, 7-1
4/20/13	A	W, 4-0
4/21/12	H	W, 8-5
4/21/12	H	W, 8-7
4/20/12	H	L, 2-5
4/20/12	H	W, 4-1
4/25/11	A	L, 2-4
4/25/11	A	L, 2-3
4/24/11	A	L, 4-6
4/24/11	A	W, 8-5
4/18/10	H	W, 9-4
4/18/10	H	L, 3-9
4/17/10	H	W, 6-3
4/17/10	H	W, 7-2
4/13/09	A	L, 2-3
4/13/09	A	L, 3-5
4/12/09	A	W, 8-0
4/12/09	A	L, 4-11
4/13/08	H	W, 3-1
4/13/08	H	W, 7-5
4/12/08	H	L, 9-10
4/12/08	H	L, 7-13
4/18/07	A	L, 5-11
4/18/07	A	L, 4-5
4/14/07	A	W, 6-5
4/14/07	A	W, 3-2
4/16/06	H	L, 0-8
4/16/06	H	L, 2-11
4/15/06	H	L, 0-8
4/15/06	H	L, 3-6
4/24/05	A	L, 1-8
4/24/05	A	W, 2-1
4/23/05	A	W, 8-3
4/23/05	A	W, 6-2
4/18/04	H	L, 1-3

4/18/04	H	L, 4-8
4/17/04	H	L, 9-10
4/17/04	H	L, 9-23
4/28/03	A	L, 1-3
4/28/03	A	W, 11-4
4/27/03	A	L, 4-5
4/27/03	A	W, 8-2
4/21/02	H	L, 4-11
4/21/02	H	W, 6-5
4/20/02	H	L, 6-7
4/20/02	H	L, 7-14
4/14/01	A	L, 1-6
4/14/01	A	L, 5-8
4/13/01	A	L, 0-1
4/13/01	A	W, 9-2
4/16/00	H	L, 1-7
4/16/00	H	L, 6-16
4/15/00	H	L, 1-13
4/15/00	H	L, 8-9
4/25/99	A	L, 0-6
4/25/99	A	L, 1-4
4/24/99	A	L, 5-7
4/24/99	A	L, 6-8
4/20/98	H	L, 1-5
4/20/98	H	W, 11-10
4/18/98	H	L, 3-10
4/18/98	H	W, 6-2
4/20/97	A	L, 3-13
4/20/97	A	L, 0-4
4/19/97	A	L, 2-3
4/19/97	A	L, 8-9
4/21/96	A	L, 5-10
4/21/96	A	W, 11-8
4/20/96	H	W, 11-9
4/20/96	H	L, 4-9
4/15/95	A	W, 5-2
4/15/95	A	W, 6-5
4/14/95	A	W, 10-6
4/14/95	A	L, 5-0
4/18/95	H	L, 11-15
4/18/95	H	W, 14-8
4/17/95	H	W, 5-4
4/17/95	H	L, 4-9
4/18/93	A	W, 9-2
4/18/93	A	W, 8-6
4/17/93	A	L, 2-7
4/17/93	A	W, 3-2
1992	UNK.	L, 1-23
1992	UNK.	L, 3-7
1991	UNK.	L, 7-18
1991	UNK.	L, 11-12
1990	UNK.	W, 4-2
1990	UNK.	L, 0-8
1989	UNK.	L, 2-11
1989	UNK.	W, 2-1
1988	UNK.	W, 9-8
1988	UNK.	L, 1-4
1987	UNK.	L, 0-3
1987	UNK.	W, 3-0
1986	UNK.	W, 8-2
1986	UNK.	L, 4-5
1985	UNK.	L, 1-9
1985	UNK.	L, 6-8
1984	UNK.	L, 10-13
1984	UNK.	W, 4-3
1983	UNK.	W, 4-3
1983	UNK.	W, 10-4
1982	UNK.	W, 10-8
1982	UNK.	W, 10-7
1981	UNK.	L, 2-11



ALL-TIME SERIES RESULTS

PRINCETON (CONTINUED)

1981	UNK.	L, 1-9
1980	UNK.	L, 2-5
1979	UNK.	W, 5-4
1978	UNK.	W, 9-8
1978	UNK.	L, 2-10
1977	UNK.	W, 5-4
1977	UNK.	L, 6-7
1976	UNK.	W, 8-3
1975	UNK.	T, 2-2
1974	UNK.	L, 2-6
1974	UNK.	W, 12-9
1973	UNK.	L, 1-3
1973	UNK.	L, 3-5
1972	UNK.	L, 0-3
1972	UNK.	L, 0-1
1971	UNK.	L, 3-8
1971	UNK.	L, 2-8
1970	UNK.	L, FORFEIT
1970	UNK.	L, FORFEIT
1969	UNK.	W, 3-2
1968	UNK.	W, 6-5
1967	UNK.	L, 0-3
1966	UNK.	W, 6-5
1965	UNK.	W, 4-1
1964	UNK.	W, 10-2
1963	UNK.	W, 14-2
1962	UNK.	W, 8-3
1961	UNK.	W, 13-3
1960	UNK.	W, 6-5
1958	UNK.	L, 2-3
1957	UNK.	W, 6-1
1956	UNK.	W, 8-4
1955	UNK.	L, 3-4
1954	UNK.	L, 8-13
1953	UNK.	W, 3-1
1952	UNK.	W, 4-0
1952	UNK.	L, 0-2
1951	UNK.	W, 4-3
1950	UNK.	L, 0-2
1949	UNK.	L, 2-6
1948	UNK.	L, 4-9
1947	UNK.	W, 7-6
1947	UNK.	W, 13-5
1946	UNK.	W, 9-4
1946	UNK.	W, 6-2
1945	UNK.	L, 2-6
1945	UNK.	W, 9-8
1944	UNK.	W, 3-1
1944	UNK.	W, 4-3
1943	UNK.	L, 3-7
1943	UNK.	W, 5-4
1942	UNK.	L, 2-13
1942	UNK.	L, 3-4
1941	UNK.	L, 5-9
1941	UNK.	L, 5-6
1940	UNK.	W, 4-1
1940	UNK.	W, 8-6
1939	UNK.	L, 6-8
1939	UNK.	L, 1-2
1938	UNK.	L, 2-9
1938	UNK.	W, 7-4
1937	UNK.	W, 8-7
1937	UNK.	W, 5-4
1936	UNK.	W, 7-3
1936	UNK.	L, 1-11
1935	UNK.	L, 0-2
1935	UNK.	L, 4-5
1934	UNK.	W, 9-0
1934	UNK.	W, 4-3

1933	UNK.	W, 7-0
1933	UNK.	W, 8-1
1932	UNK.	W, 12-3
1932	UNK.	W, 8-5
1931	UNK.	T, 10-10
1930	UNK.	W, 8-7
1930	UNK.	W, 9-8
1929	UNK.	L, 0-8
1929	UNK.	L, 4-10
1928	UNK.	W, 4-0
1927	UNK.	L, 8-9
1926	UNK.	L, 7-10
1925	UNK.	L, 4-5
1924	UNK.	L, 4-7
1922	UNK.	L, 2-8
1920	UNK.	L, 2-4
1919	UNK.	W, 8-3
1913	UNK.	L, 6-7
1910	UNK.	L, 3-11
1909	UNK.	L, 3-12
1907	UNK.	L, 1-13
1900	UNK.	L, 2-11
1899	UNK.	L, 1-21
1899	UNK.	L, 5-13
1898	UNK.	L, 3-8
1898	UNK.	W, 9-0
1895	UNK.	L, 1-7
1894	UNK.	L, 4-7
1890	UNK.	L, 0-15
1888	UNK.	L, 6-10

PURDUE (1-0)

3/14/99	N	W, 6-5
---------	---	--------

QUEENS (11-2)

1969	UNK.	W, 6-2
1968	UNK.	L, 7-9
1967	UNK.	W, 10-5
1966	UNK.	W, 10-4
1965	UNK.	W, 6-3
1964	UNK.	W, 4-2
1963	UNK.	W, 10-2
1962	UNK.	W, 7-4
1959	UNK.	W, 11-7
1957	UNK.	W, 11-3
1956	UNK.	W, 21-4
1953	UNK.	W, 7-2
1943	UNK.	L, 7-10

RADFORD (0-1)

3/13/00	A	L, 0-6
---------	---	--------

RAMAPO (0-1)

1982	UNK.	L, 2-4
------	------	--------

RHODE ISLAND (1-3)

3/16/06	N	L, 0-6
3/14/06	N	L, 7-9
1989	UNK.	L, 0-6
1968	UNK.	W, 5-0

RICE (0-1)

3/14/18	A	L, 5-14
---------	---	---------

RICHMOND (1-1)

3/13/10	A	W, 12-7
3/13/10	A	L, 3-6

ROCHESTER (4-0)

1987	UNK.	W, 5-1
1986	UNK.	W, 11-7

1985	UNK.	W, 17-5
1968	UNK.	W, 13-0

ROLLINS (5-13)

3/17/11	A	W, 8-7
1989	UNK.	L, 4-12
1980	UNK.	L, 5-18
1980	UNK.	W, 8-6
1979	UNK.	W, 9-8
1979	UNK.	L, 7-8
1978	UNK.	L, 2-3
1978	UNK.	W, 18-17
1977	UNK.	L, 0-5
1977	UNK.	W, 10-8
1976	UNK.	L, 0-5
1976	UNK.	L, 3-4
1975	UNK.	L, 0-1
1975	UNK.	L, 4-12
1974	UNK.	L, 2-8
1974	UNK.	L, 6-15
1974	UNK.	L, 4-8
1973	UNK.	L, 1-6

ROWAN (1-0)

3/13/95	N	W, 19-6
---------	---	---------

R.P.I. (1-0)

1916	UNK.	W, 2-0
------	------	--------

RUTGERS (42-52)

4/23/19	H	L, 5-8
5/1/18	A	L, 4-15
4/26/17	A	W, 13-7
4/15/15	A	L, 4-7
4/9/14	A	W, 13-2
4/2/13	H	L, 6-15
4/4/12	H	W, 7-6 (10)
4/6/11	A	L, 4-5
4/7/10	H	W, 12-11
4/7/09	A	W, 9-1
4/8/08	H	L, 4-5
4/10/07	A	L, 6-21
4/11/06	H	L, 4-17
4/13/05	A	L, 2-9
4/27/04	H	L, 9-15
4/16/03	A	W, 11-1
4/17/02	H	L, 11-21
4/18/01	A	L, 2-20
4/18/00	H	L, 4-12
5/4/99	A	L, 3-5
4/21/98	H	L, 5-16
4/22/97	A	W, 8-2
4/23/96	H	L, 6-15
4/25/95	A	L, 12-8
4/26/94	H	L, 5-8 (12)
4/27/93	A	L, 4-6
1992	UNK.	L, 5-9
1991	UNK.	L, 3-12
1990	UNK.	W, 8-7
1988	UNK.	L, 0-5
1987	UNK.	L, 4-10
1986	UNK.	L, 4-6
1985	UNK.	L, 13-23
1984	UNK.	W, 8-4
1982	UNK.	L, 5-6
1980	UNK.	L, 3-22
1979	UNK.	W, 7-2
1978	UNK.	L, 1-9
1977	UNK.	L, 6-7
1976	UNK.	W, 5-3

1975	UNK.	W, 11-10
1974	UNK.	W, 16-1
1973	UNK.	L, 2-3
1972	UNK.	W, 7-0
1971	UNK.	L, 5-13
1970	UNK.	L, 5-10
1969	UNK.	W, 7-4
1968	UNK.	L, 3-6
1967	UNK.	L, 5-7
1966	UNK.	L, 1-6
1966	UNK.	W, 4-3
1965	UNK.	W, 2-1
1965	UNK.	L, 3-11
1962	UNK.	L, 7-9
1962	UNK.	L, 2-7
1961	UNK.	W, 4-1
1960	UNK.	L, 4-6
1960	UNK.	L, 4-18
1958	UNK.	L, 3-5
1957	UNK.	W, 13-8
1956	UNK.	W, 5-2
1956	UNK.	L, 3-6
1955	UNK.	L, 3-5
1954	UNK.	W, 1-0
1953	UNK.	W, 6-3
1952	UNK.	W, 6-3
1951	UNK.	L, 1-3
1950	UNK.	L, 4-11
1949	UNK.	L, 1-4
1948	UNK.	L, 2-4
1947	UNK.	W, 7-6
1946	UNK.	L, 8-18
1928	UNK.	L, 2-6
1926	UNK.	W, 14-3
1925	UNK.	W, 7-0
1924	UNK.	W, 8-2
1923	UNK.	W, 9-4
1923	UNK.	W, 7-2
1922	UNK.	W, 9-5
1921	UNK.	W, 8-7
1913	UNK.	W, 9-7
1912	UNK.	L, 3-4
1911	UNK.	W, 6-5
1910	UNK.	W, 17-1
1908	UNK.	W, 5-4
1906	UNK.	W, 6-4
1904	UNK.	W, 6-1
1902	UNK.	W, 6-4
1900	UNK.	W, 16-12
1899	UNK.	W, 12-5
1895	UNK.	W, 15-8
1894	UNK.	W, 13-8
1894	UNK.	L, 7-8
1890	UNK.	L, 5-8

SACRED HEART (1-2)

5/20/13	H	W, 9-2
1983	UNK.	L, 0-13
1983	UNK.	L, 2-3

SAN DIEGO (1-8)

3/16/16	A	L, 3-6
3/15/16	A	L, 5-21
3/15/12	A	L, 5-14
3/16/12	A	W, 6-2
3/16/12	A	L, 5-11
3/18/12	A	L, 10-11
3/16/09	A	L, 3-10
3/17/09	A	L, 2-6
3/18/09	A	L, 2-4



ALL-TIME SERIES RESULTS

SAN FRANCISCO STATE (0-1)
3/12/01 A L, 2-3

SAN JOSE STATE (0-2)
3/12/12 A L, 1-6
3/9/12 A L, 2-4

SANTA CLARA (0-2)
3/10/12 A L, 0-3
3/13/01 A L, 7-8

SETON HALL (9-6)
1981 UNK. L, 3-11
1980 UNK. L, 2-11
1979 UNK. L, 2-9
1978 UNK. W, 7-6
1977 UNK. L, 2-9
1929 UNK. W, 3-1
1928 UNK. W, 13-1
1926 UNK. W, 13-1
1925 UNK. W, 11-6
1924 UNK. W, 12-1
1907 UNK. L, 2-6
1906 UNK. L, 2-3
1904 UNK. W, 15-5
1901 UNK. W, 16-8
1890 UNK. W, 8-7

SIENA (7-5)
4/14/98 H W, 9-8 (8)
4/14/98 H L, 1-10
4/15/97 A W, 5-2
4/15/97 A W, 4-2
4/24/96 H L, 5-6
4/18/95 A L, 3-7
4/18/95 A L, 9-10
4/21/94 H W, 6-5
4/21/94 H L, 3-9
4/20/93 A W, 7-2
4/20/93 A W, 10-6
1992 UNK. W, 13-7

SOUTH ALABAMA (2-4)
3/12/17 N L, 3-4
3/10/17 N L, 1-4
3/14/11 A W, 17-5
3/13/11 A W, 5-2
3/12/11 A L, 7-10
3/11/11 A L, 0-3

SOUTHERN MISS (0-2)
3/15/17 A L, 5-20
3/14/17 A L, 3-4

USC UPSTATE (4-0)
3/22/15 A W, 6-3
3/21/15 A W, 6-4
3/20/15 A W, 7-5
3/20/15 A W, 4-1

USF (4-8)
3/4/18 A L, 6-13
3/3/18 A L, 0-8
3/3/18 A W, 4-3
3/2/18 A L, 1-13
3/2/14 A L, 2-7
3/1/14 A W, 6-4
3/1/14 A L, 5-13
2/28/14 A W, 1-0
3/20/03 A W, 9-8 (11)
3/11/78 A L, 4-5 (12)

3/17/77 A L, 1-4
3/9/75 A L, 4-21

SOUTHEASTERN MASSACHUSETTS (1-1)
1989 UNK. W, 7-1
1988 UNK. L, 4-7

SOUTHERN ILLINOIS (0-3)
3/19/93 N L, 1-11
3/14/93 N L, 5-17
1992 UNK. L, 8-9

SPRINGFIELD (1-0)
1907 UNK. W, 11-0

ST. BONAVENTURE (0-1)
3/14/04 A L, 0-12

ST. FRANCIS (2-2)
3/18/05 N L, 3-7
4/27/95 H L, 11-15
1979 UNK. W, 7-4
1930 UNK. W, 21-4

ST. JOHN'S (24-29)
4/3/19 A L, 7-22
4/4/18 H W, 7-6
4/5/17 A W, 7-4
4/6/16 H W, 4-1
4/8/15 A W, 5-4
4/16/14 H W, 11-4
4/9/13 H W, 5-3
4/10/12 A W, 9-6
3/24/10 A L, 21-22
3/24/09 H L, 1-2
3/25/08 A L, 5-10
3/27/07 H L, 1-24
3/28/06 A L, 2-10
3/29/05 H L, 3-22
3/24/04 A L, 3-9
3/26/03 H W, 8-3
4/10/02 A L, 5-8
4/30/01 A L, 9-14
3/22/00 H L, 4-5
3/25/98 H L, 3-28
3/26/97 A L, 3-5
3/27/96 H L, 4-13
4/20/95 A W, 10-9
4/5/94 H L, 14-15
3/31/93 A L, 3-4
1992 UNK. W, 10-6
1991 UNK. L, 2-11
1990 UNK. W, 10-7
1989 UNK. W, 5-4
1988 UNK. L, 1-5
1987 UNK. W, 2-0
1986 UNK. L, 6-23
1985 UNK. L, 4-5
1983 UNK. L, 2-15
1981 UNK. L, 7-8
1978 UNK. W, 10-0
1977 UNK. L, 2-4
1977 UNK. L, 0-3
1976 UNK. L, 5-10
1976 UNK. L, 5-12
1975 UNK. L, 2-3
1974 UNK. L, 3-8
1931 UNK. W, 4-3
1930 UNK. W, 9-5
1928 UNK. W, 6-2

1927 UNK. L, 4-8
1925 UNK. W, 13-6
1918 UNK. W, 25-0
1917 UNK. W, 14-2
1915 UNK. W, 14-4
1912 UNK. W, 6-2
1910 UNK. W, 11-1
1908 UNK. W, 14-7

ST. LAWRENCE (0-1)
1989 UNK. L, 3-4

ST. LEO (0-1)
1979 UNK. L, 3-14

ST. MARY'S (0-3-1)
3/4/07 A L, 0-3
3/4/07 A L, 7-12
3/3/07 A T, 3-3
3/3/07 A L, 1-12

ST. PETER'S (5-1)
4/1/10 H W, 9-0
3/13/96 N W, 10-1
1983 UNK. L, 3-13
1982 UNK. W, 11-2
1981 UNK. W, 4-0
1981 UNK. W, 4-2

ST. THOMAS (1-1)
1991 UNK. W, 7-5
1991 UNK. L, 8-14

STATEN ISLAND AC (0-2)
1890 UNK. L, 2-9
1888 UNK. L, 4-7

STATEN ISLAND CC (1-1)
1888 UNK. W, 15-1
1888 UNK. L, 3-6

STATEN ISLAND FC (1-0)
1911 UNK. W, 6-3

STETSON (0-7)
3/4/11 A L, 6-7
3/19/03 A L, 5-16
1986 UNK. L, 2-9
1983 UNK. L, 1-10
1980 UNK. L, 1-9
1974 UNK. L, 3-8
1973 UNK. L, 5-7

STEVENS (10-2)
1944 UNK. W, 3-1
1919 UNK. W, 5-3
1918 UNK. W, 3-0
1916 UNK. W, 5-2
1916 UNK. W, 7-0
1914 UNK. W, 8-1
1912 UNK. L, 6-10
1911 UNK. W, 11-10
1910 UNK. W, 10-1
1908 UNK. W, 14-4
1907 UNK. W, 8-2
1893 UNK. L, 3-4

STONY BROOK (3-8)
3/23/12 H L, 5-6
3/23/12 H L, 10-11
4/29/07 H L, 3-5
4/29/07 H L, 2-6
4/28/07 A L, 5-6
4/28/07 A L, 7-9
3/30/02 H W, 10-7
3/30/02 H W, 22-8
3/25/01 A L, 2-9
3/26/01 A W, 14-8
3/23/99 H L, 2-5

SWARTHMORE (5-4)
1989 UNK. W, 10-1
1987 UNK. W, 11-5
1987 UNK. W, 6-4
1986 UNK. L, 2-3
1986 UNK. W, 1-0
1985 UNK. L, 3-7
1920 UNK. L, 6-8
1918 UNK. L, 2-3
1893 UNK. W, 9-4

SYRACUSE (13-17)
1953 UNK. L, 2-4
1952 UNK. L, 5-6
1950 UNK. L, 4-7
1931 UNK. W, 15-2
1930 UNK. L, 0-2
1930 UNK. W, 9-6
1929 UNK. L, 0-1
1927 UNK. L, 0-3
1927 UNK. L, 0-7
1926 UNK. W, 14-2
1926 UNK. W, 8-2
1925 UNK. W, 11-6
1922 UNK. W, 2-0
1920 UNK. L, 4-8
1919 UNK. W, 14-2
1914 UNK. L, 4-5
1914 UNK. W, 1-0
1911 UNK. L, 0-1
1911 UNK. L, 1-2
1910 UNK. L, 0-5
1910 UNK. L, 1-3
1909 UNK. W, 5-3
1909 UNK. L, 3-6
1906 UNK. L, 2-6
1905 UNK. W, 5-3
1904 UNK. W, 12-11
1904 UNK. W, 9-4
1903 UNK. L, 2-4
1902 UNK. L, 4-12
1901 UNK. W, 5-2

TAMPA (0-4)
1979 UNK. L, 0-4
1978 UNK. L, 0-3
1973 UNK. L, 4-13
1973 UNK. L, 8-12

TEMPLE (0-1)
1976 N L, 2-6

TENNESSEE (1-2)
1989 UNK. L, 3-7
1989 UNK. W, 2-0
1989 UNK. L, 8-13



ALL-TIME SERIES RESULTS

YALE (CONTINUED)

4/2/16	H	L, 7-9 (10)	1983	UNK.	L, 1-4	1933	UNK.	L, 1-3
4/2/16	H	L, 5-14	1983	UNK.	L, 4-16	1932	UNK.	L, 4-10
4/5/15	A	W, 9-3	1982	UNK.	L, 0-6	1932	UNK.	L, 1-2
4/5/15	A	W, 16-2	1982	UNK.	W, 3-0	1931	UNK.	L, 4-6
4/1/14	H	L, 0-3	1981	UNK.	L, 3-9	1931	UNK.	W, 7-6
4/1/14	H	L, 1-4	1980	UNK.	L, 1-6	1930	UNK.	W, 8-3
4/6/13	A	W, 2-1	1980	UNK.	L, 1-6	1930	UNK.	L, 4-5
4/6/13	A	W, 5-2	1979	UNK.	L, 4-6	1929	UNK.	L, 2-7
3/31/12	H	W, 3-1	1979	UNK.	L, 1-5	1928	UNK.	L, 4-8
3/31/12	H	W, 3-0	1978	UNK.	L, 1-3	1927	UNK.	L, 2-4
4/10/11	A	L, 3-6	1977	UNK.	W, 7-5	1927	UNK.	L, 0-6
4/10/11	A	W, 8-1	1976	UNK.	W, 4-2	1926	UNK.	W, 9-0
4/3/10	H	W, 5-3	1976	UNK.	W, 10-6	1926	UNK.	L, 5-14
4/3/10	H	W, 5-4	1975	UNK.	L, 7-9	1925	UNK.	L, 4-9
4/4/09	A	W, 13-9	1975	UNK.	L, 2-3	1924	UNK.	L, 3-6
4/4/09	A	W, 8-6	1973	UNK.	L, 4-5	1924	UNK.	W, 4-3
3/30/08	H	L, 2-7	1973	UNK.	W, 5-3	1923	UNK.	L, 3-4
3/30/08	H	W, 6-5	1972	UNK.	W, 4-3	1922	UNK.	L, 1-3
4/9/07	A	L, 3-6	1971	UNK.	W, 8-7	1921	UNK.	L, 3-8
4/9/07	A	L, 9-10	1970	UNK.	L, 1-3	1921	UNK.	L, 5-13
4/1/06	H	L, 4-6	1970	UNK.	L, 1-4	1916	UNK.	W, 8-6
4/1/06	H	W, 9-7	1969	UNK.	W, 2-1	1915	UNK.	L, 2-8
4/9/05	A	L, 2-4	1968	UNK.	L, 2-3	1914	UNK.	L, 3-8
4/9/05	A	L, 2-8	1967	UNK.	L, 4-8	1913	UNK.	L, 4-6
4/4/04	H	L, 2-4	1966	UNK.	W, 5-2	1912	UNK.	L, 0-4
4/4/04	H	W, 11-7	1965	UNK.	W, 5-4	1911	UNK.	L, 3-4
4/13/03	A	L, 2-3	1964	UNK.	W, 2-1	1910	UNK.	L, 6-8
4/13/03	A	W, 16-1	1963	UNK.	W, 3-1	1909	UNK.	L, 2-8
4/6/02	H	W, 7-1	1962	UNK.	W, 6-2	1908	UNK.	L, 3-7
4/6/02	H	W, 13-12	1961	UNK.	L, 3-13	1907	UNK.	L, 0-9
4/7/01	A	W, 3-2	1960	UNK.	W, 2-1	1906	UNK.	L, 5-15
4/7/01	A	W, 3-2	1959	UNK.	L, 2-3	1905	UNK.	L, 1-2
4/2/00	A	W, 14-9	1958	UNK.	W, 13-8	1904	UNK.	L, 0-1
4/2/00	A	W, 7-5	1957	UNK.	L, 0-4	1903	UNK.	L, 3-13
4/11/99	A	W, 6-2	1956	UNK.	L, 3-10	1902	UNK.	L, 4-12
4/11/99	A	L, 2-3	1955	UNK.	L, 3-10	1900	UNK.	L, 4-9
4/4/98	H	L, 0-3	1954	UNK.	L, 1-3	1899	UNK.	L, 6-10
4/4/98	H	W, 14-10	1953	UNK.	L, 2-9	1898	UNK.	L, 1-22
4/12/97	A	L, 2-8	1952	UNK.	L, 4-9	1894	UNK.	L, 3-5
4/14/97	A	L, 5-6	1951	UNK.	W, 1-0	1890	UNK.	L, 3-12
4/6/96	H	W, 3-0	1950	UNK.	L, 2-3	1888	UNK.	L, 1-5
4/6/96	H	W, 4-3	1949	UNK.	W, 4-2	1888	UNK.	L, 0-6
4/9/95	A	L, 5-4 (9)	1948	UNK.	W, 2-0			
4/9/95	A	L, 3-2	1947	UNK.	L, 3-15	7TH REG. (3-1)		
4/1/94	H	W, 9-1	1947	UNK.	W, 4-3	1915	UNK.	W, 18-5
4/1/94	H	W, 2-0	1946	UNK.	L, 0-1	1914	UNK.	W, 5-1
4/9/93	A	L, 0-6	1946	UNK.	L, 3-5	1911	UNK.	L, 6-7
4/9/93	A	L, 0-8	1945	UNK.	L, 3-5	1910	UNK.	W, 12-6
5/8/93	H	L, 7-17	1944	UNK.	W, 4-3			
5/8/93	H	L, 1-11	1944	UNK.	L, 5-8			
1992	UNK.	L, 1-14	1942	UNK.	W, 12-2			
1992	UNK.	L, 2-8	1942	UNK.	L, 1-2			
1991	UNK.	L, 5-9	1941	UNK.	L, 3-5			
1991	UNK.	W, 16-4	1941	UNK.	L, 1-3			
1990	UNK.	L, 0-8	1940	UNK.	W, 4-1			
1990	UNK.	W, 10-8	1940	UNK.	L, 0-1			
1989	UNK.	L, 3-10	1939	UNK.	L, 7-8			
1989	UNK.	L, 4-6	1939	UNK.	L, 11-18			
1988	UNK.	W, 5-1	1938	UNK.	L, 3-4			
1988	UNK.	L, 2-10	1938	UNK.	L, 10-11			
1987	UNK.	L, 3-5	1937	UNK.	L, 2-17			
1987	UNK.	W, 6-5	1937	UNK.	W, 4-3			
1986	UNK.	W, 3-0	1936	UNK.	L, 7-14			
1986	UNK.	W, 5-3	1936	UNK.	L, 6-7			
1985	UNK.	W, 9-6	1935	UNK.	W, 11-4			
1985	UNK.	W, 10-9	1935	UNK.	L, 3-6			
1984	UNK.	W, 5-1	1934	UNK.	W, 11-8			
1984	UNK.	L, 5-6	1934	UNK.	W, 26-6			
			1933	UNK.	W, 1-0			



YEAR-BY-YEAR RESULTS

2021 Canceled due to COVID-19

2020 (1-7, 0-0 Ivy) Season Cut Short Due to COVID-19

2/28 at Fresno State L, 1-9
 2/29 at Fresno State L, 4-7
 2/29 at Fresno State L, 2-10
 3/1 at Fresno State L, 3-12
 3/6 at Nebraska L, 3-5
 3/7 at Nebraska L, 3-7
 3/7 at Nebraska W, 3-2
 3/8 at Nebraska L, 5-12

2019 (19-23, 13-8 Ivy)

3/1 at Oklahoma L, 3-12
 3/1 at Oklahoma L, 1-9
 3/2 at Oklahoma L, 0-9
 3/2 at Oklahoma L, 2-6
 3/8 at Cal Poly L, 2-3
 3/9 at Cal Poly L, 1-2 (12)
 3/9 at Cal Poly L, 6-13
 3/10 at Cal Poly L, 4-5
 3/15 at North Florida W, 2-1
 3/16 at North Florida W, 11-7 (12)
 3/16 at North Florida L, 4-6
 3/17 at North Florida L, 4-11
 3/20 at Miami W, 4-2
 3/23 CORNELL* W, 3-0
 3/24 CORNELL* L, 3-4
 3/24 CORNELL* W, 13-8
 3/27 MANHATTAN W, 7-2
 3/30 DARTMOUTH* W, 23-9
 3/30 DARTMOUTH* L, 1-23
 3/31 DARTMOUTH* W, 11-1
 4/3 at St. John's L, 7-22
 4/6 at Princeton* W, 8-2
 4/6 at Princeton* L, 6-8
 4/7 at Princeton* W, 2-1
 4/9 at Fordham L, 2-3 (11)
 4/13 at Yale* W, 8-2 (13)
 4/13 at Yale* W, 3-2 (10)
 4/14 at Yale* W, 4-1
 4/17 MONMOUTH W, 1-0
 4/20 BROWN* L, 5-8
 4/21 BROWN* W, 11-3
 4/21 BROWN* W, 9-6
 4/23 RUTGERS L, 5-8
 4/27 at Harvard* W, 11-9
 4/27 at Harvard* L, 4-6
 4/28 at Harvard* L, 9-10 (14)
 5/1 at Army W, 15-12
 5/3 at Penn* L, 1-13
 5/4 at Penn* L, 2-5
 5/4 at Penn* W, 4-0
 5/18 at Harvard L, 1-3
 5/19 at Harvard L, 6-8 (11)

2018 (20-30, 13-8 Ivy)

2/23 at UNLV L, 3-8
 2/24 at UNLV L, 7-13
 2/24 at UNLV L, 0-11
 2/25 at UNLV L, 3-13
 3/2 at USF L, 1-13
 3/3 at USF W, 4-3
 3/3 at USF L, 0-8
 3/4 at USF L, 6-13
 3/9 at UTSA W, 9-3
 3/10 at UTSA W, 11-7
 3/10 at UTSA L, 2-3
 3/11 at UTSA L, 5-8
 3/13 at Texas A&M CC L, 3-6
 3/14 at Rice L, 5-14
 3/16 vs. New Mexico L, 9-10
 3/17 vs. New Mexico L, 1-3
 3/17 at Houston L, 3-4
 3/18 at Houston L, 2-6
 3/24 YALE* W, 11-10
 3/25 YALE* W, 6-5
 3/25 YALE* L, 2-8
 3/27 MANHATTAN L, 7-8
 3/31 HARVARD* L, 6-11
 3/31 HARVARD* W, 7-1
 4/1 HARVARD* W, 9-6
 4/4 ST. JOHN'S W, 7-6
 4/7 at Dartmouth* L, 4-5
 4/8 at Dartmouth* L, 4-10
 4/8 at Dartmouth* W, 12-3
 4/11 at Monmouth L, 3-9
 4/13 at Brown* W, 8-2
 4/14 at Brown* W, 5-4
 4/14 at Brown* W, 2-0
 4/18 FORDHAM W, 10-1
 4/21 PRINCETON* W, 2-0
 4/21 PRINCETON* L, 5-10
 4/22 PRINCETON* L, 6-7
 4/24 at Army L, 1-3
 4/28 PENN* L, 2-3
 4/28 PENN* W, 20-4
 4/29 PENN* W, 8-6
 5/1 at Rutgers L, 4-15
 5/12 at Cornell* L, 2-14
 5/12 at Cornell* W, 3-2
 5/13 at Cornell* W, 3-2
 5/22 at Yale W, 4-0
 5/23 at Yale W, 2-1 (15)
 5/27 at Army L, 7-8
 6/1 at No. 1 Florida L, 5-13
 6/2 vs. FAU L, 2-11

2017 (18-23, 12-8 Ivy)

3/3 at No. 2 Florida L, 0-7
 3/4 at No. 2 Florida L, 2-7
 3/5 at No. 2 Florida L, 4-8
 3/10 vs. South Alabama L, 1-4
 3/12 at Mississippi State L, 4-5
 3/12 vs. South Alabama L, 3-4
 3/13 at Mississippi State L, 8-11
 3/14 at Southern Miss L, 3-4
 3/15 at Southern Miss L, 5-20
 3/17 at Tulane L, 0-7
 3/18 at Tulane W, 11-5
 3/19 at Tulane L, 7-8
 3/24 at Penn State L, 7-11
 3/25 at Penn State W, 4-2
 3/25 at Penn State L, 6-10
 3/26 at Penn State W, 8-5
 4/1 HARVARD* W, 2-0
 4/1 HARVARD* W, 2-0
 4/2 DARTMOUTH* L, 2-6
 4/2 DARTMOUTH* L, 2-9
 4/5 at St. John's W, 7-4
 4/9 at Brown* W, 3-1
 4/9 at Brown* W, 9-5
 4/10 at Yale* L, 3-6
 4/10 at Yale* L, 4-5
 4/11 MONMOUTH L, 12-17
 4/15 CORNELL* L, 7-8
 4/15 CORNELL* L, 6-12
 4/16 CORNELL* L, 5-9
 4/16 CORNELL* W, 8-7
 4/19 at Fordham W, 6-1
 4/21 at Princeton* W, 6-4
 4/21 at Princeton* W, 5-4
 4/22 at Princeton* W, 15-2
 4/23 at Princeton* W, 21-5
 4/26 at Rutgers W, 13-7
 4/28 PENN* L, 6-7
 4/28 PENN* W, 12-7
 4/29 at Penn* W, 14-4
 4/29 at Penn* W, 7-5
 5/7 PENN L, 3-6

2016 (17-24, 10-10 Ivy)

3/4 at Jacksonville L, 0-2
 3/5 at Jacksonville W, 9-8 (10)
 3/5 at Jacksonville W, 1-0 (7)
 3/6 at Jacksonville W, 5-4 (11)
 3/12 at Pepperdine L, 6-15
 3/12 at Pepperdine L, 2-12
 3/13 at Pepperdine L, 1-3
 3/14 at Pepperdine L, 3-11
 3/15 at San Diego L, 5-21
 3/16 at San Diego L, 3-6
 3/17 at Long Beach St. L, 1-4
 3/18 at Long Beach St. L, 3-8
 3/19 at Long Beach St. L, 2-7
 3/20 at Long Beach St W, 8-6
 3/23 at Army W, 13-3
 3/25 CONNECTICUT W, 4-3
 3/26 at Connecticut L, 0-3
 3/26 at Connecticut L, 3-4
 4/2 YALE* L, 5-14
 4/2 YALE* L, 7-9 (10)
 4/3 BROWN* W, 7-3
 4/3 BROWN* W, 10-2
 4/6 ST. JOHN'S W, 4-1
 4/9 at Harvard* L, 3-11
 4/9 at Harvard* W, 4-3 (11)
 4/10 at Dartmouth* L, 1-3
 4/10 at Dartmouth* L, 6-7
 4/16 at Cornell* L, 3-9
 4/16 at Cornell* W, 14-4
 4/17 at Cornell* L, 4-7
 4/17 at Cornell* L, 3-4
 4/20 FORDHAM L, 1-4
 4/23 PRINCETON* W, 8-4
 4/23 PRINCETON* L, 2-6
 4/24 PRINCETON* W, 5-4
 4/24 PRINCETON* W, 8-7
 4/27 MANHATTAN W, 14-12
 4/29 at Penn* W, 4-2
 4/29 at Penn* W, 3-1
 4/30 PENN* L, 4-7
 4/30 PENN* W, 9-8



YEAR-BY-YEAR RESULTS

2015 (34-17, 16-4 Ivy)

2/27 at No. 3 Houston L, 0-3
 2/28 at No. 3 Houston W, 5-4 (13)
 2/28 at No. 3 Houston L, 7-8
 3/1 at No. 3 Houston W, 12-7
 3/6 at No. 9 UCF L, 1-9
 3/7 at No. 9 UCF L, 1-5
 3/8 at No. 9 UCF L, 3-9
 3/15 vs. UNCG W, 8-7
 3/15 at UNCW L, 6-8
 3/16 at UNCW L, 5-10
 3/17 at Duke L, 2-5
 3/18 at Duke L, 4-16
 3/20 at USC Upstate W, 4-1
 3/20 at USC Upstate W, 7-5
 3/21 at USC Upstate W, 6-4
 3/22 at USC Upstate W, 6-3
 3/25 ARMY W, 13-10
 3/28 DARTMOUTH * L, 4-5
 3/28 DARTMOUTH * W, 4-1
 3/29 HARVARD * W, 5-4
 3/29 HARVARD * W, 9-7
 4/5 at Yale * W, 16-2
 4/5 at Yale * W, 9-3
 4/6 at Brown * W, 8-0
 4/7 at Brown * W, 11-3
 4/8 at St. John's W, 5-4
 4/11 at Princeton * L, 3-4
 4/11 at Princeton * W, 10-4
 4/12 at Princeton * W, 4-0
 4/12 at Princeton * W, 9-1
 4/15 at Rutgers L, 4-7
 4/18 CORNELL * W, 4-3
 4/18 CORNELL * W, 9-8
 4/19 CORNELL * W, 10-2
 4/19 CORNELL * W, 20-5
 4/22 at Fordham W, 16-3
 4/25 PENN * L, 3-4
 4/25 PENN * W, 1-0
 4/26 at Penn * L, 0-2
 4/27 at Penn * W, 8-6 (10)
 5/2 PENN W, 4-2
 5/9 DARTMOUTH L, 6-7
 5/9 DARTMOUTH W, 7-2
 5/10 DARTMOUTH W, 10-7
 5/23 LEHIGH W, 14-3
 5/23 LEHIGH W, 8-3
 5/29 vs. No. 25 East Carolina W, 6-3
 5/30 at No. 8 Miami L, 3-8
 5/31 vs. FIUW W, 4-3
 5/31 at No. 8 Miami W, 3-0
 6/1 at No. 8 Miami L, 3-21

2014 (29-20, 15-5 Ivy)

2/28 at South Florida W, 1-0
 3/1 at South Florida W, 6-4
 3/1 at South Florida L, 5-13
 3/2 at South Florida L, 2-7
 3/7 at Kennesaw State L, 0-2
 3/8 at Kennesaw State W, 9-3
 3/8 at Kennesaw State L, 1-15
 3/9 at Kennesaw State W, 8-5 (11)
 3/14 at UTSA L, 4-5
 3/15 at UTSA L, 1-5
 3/15 at UTSA L, 8-9
 3/16 at UTSA W, 4-2
 3/18 at Texas A&M L, 7-8 (11)
 3/19 UT-Arlington L, 4-8
 3/21 at Texas L, 3-7
 3/22 at Texas L, 1-6
 3/22 at Texas L, 0-11
 3/27 at Army W, 4-0
 3/31 Brown W, 4-0
 3/31 Brown W, 4-0
 4/1 Yale L, 0-3
 4/1 Yale L, 1-4
 4/5 at Dartmouth L, 2-3 (10)
 4/5 at Dartmouth W, 5-4
 4/6 at Harvard W, 12-6
 4/6 at Harvard W, 8-2
 4/9 at Rutgers W, 13-2
 4/12 Princeton W, 3-2
 4/12 Princeton W, 8-2
 4/13 Princeton W, 9-6
 4/13 Princeton W, 13-3
 4/16 St. John's W, 11-4
 4/19 at Cornell W, 1-0
 4/19 at Cornell W, 8-0
 4/20 at Cornell W, 2-0
 4/20 at Cornell W, 8-4
 4/23 Fordham W, 7-5
 4/25 at Penn W, 6-0
 4/25 at Penn L, 4-12
 4/26 Penn L, 2-3
 4/26 Penn W, 5-2
 5/3 at Penn W, 4-0
 5/10 Dartmouth W, 6-2
 5/10 Dartmouth W, 4-1
 5/23 at Bucknell L, 1-2
 5/23 at Bucknell W, 3-1
 5/24 at Bucknell W, 4-3 (10)
 5/30 vs. Texas Tech L, 2-3
 5/31 vs. Bethune-Cookman L, 5-6

2013 (28-21, 16-4 Ivy)

3/1 at Lamar L, 1-5
 3/2 at Lamar L, 5-7
 3/2 at Lamar L, 5-9
 3/3 at Lamar L, 0-6
 3/8 at No. 16 Arizona L, 3-4
 3/9 at No. 16 Arizona W, 8-4
 3/10 at No. 16 Arizona L, 5-7
 3/15 at UCF L, 3-10
 3/16 at UCF W, 5-4
 3/17 at UCF L, 1-6
 3/18 at UCF L, 1-5
 3/19 at Miami L, 6-9
 3/20 at Miami L, 4-6
 3/22 NYIT W, 2-1
 3/22 NYIT W, 2-0
 3/23 at Army W, 5-1
 3/24 vs. NYIT W, 9-4
 3/27 Manhattan W, 6-3
 3/27 Manhattan L, 0-4
 3/30 Harvard W, 5-0
 3/30 Harvard W, 3-2
 3/31 Dartmouth L, 2-3
 3/31 Dartmouth L, 4-7
 4/2 Rutgers L, 6-15
 4/6 at Yale W, 2-1
 4/6 at Yale W, 5-2
 4/7 at Brown W, 2-0
 4/7 at Brown W, 13-4
 4/9 St. John's W, 5-3
 4/13 Cornell W, 8-1
 4/13 Cornell W, 5-0
 4/14 Cornell L, 4-5 (10)
 4/14 Cornell W, 5-2
 4/20 at Princeton W, 4-0
 4/20 at Princeton W, 7-1
 4/21 at Princeton L, 0-2
 4/21 at Princeton W, 10-2
 4/24 at Fordham L, 4-5
 4/24 at Fordham L, 3-9
 4/26 Penn W, 3-2
 4/26 Penn W, 14-1
 4/27 at Penn W, 1-0
 4/27 at Penn W, 6-4
 5/4 Dartmouth W, 6-5 (10)
 5/4 Dartmouth W, 12-5
 5/20 Sacred Heart W, 9-2
 5/31 vs. CS Fullerton L, 1-4
 6/1 vs. New Mexico W, 6-5 (13)
 6/2 vs. Arizona State L, 5-10

2012 (21-24, 12-8 Ivy)

3/1 at The Citadel L, 1-4
 3/3 at The Citadel L, 0-2
 3/4 at The Citadel W, 11-7 (12)
 3/4 at The Citadel L, 4-5
 3/9 at San Jose State L, 2-4
 3/10 vs. Lehigh W, 14-2
 3/10 at Santa Clara L, 0-3
 3/11 vs. Utah L, 1-7
 3/12 at San Jose State L, 1-6
 3/14 at Pepperdine L, 1-3
 3/15 at No. 20 San Diego L, 5-14
 3/16 at No. 20 San Diego W, 6-2
 3/16 at No. 20 San Diego L, 5-11
 3/18 at No. 20 San Diego L, 10-11
 3/23 Stony Brook L, 5-6
 3/23 Stony Brook L, 10-11
 3/24 at Holy Cross W, 6-0
 3/24 at Holy Cross W, 3-1
 3/28 Army W, 7-5
 3/31 Yale W, 3-1
 3/31 Yale W, 3-0
 4/1 Brown L, 3-4
 4/1 Brown W, 14-6
 4/4 Rutgers W, 7-6 (10)
 4/7 at Harvard L, 2-6
 4/7 at Harvard W, 10-1
 4/8 at Dartmouth W, 4-3
 4/8 at Dartmouth L, 3-11
 4/10 at St. John's W, 9-6
 4/14 at Cornell L, 1-2 (8)
 4/14 at Cornell L, 0-3
 4/15 at Cornell L, 4-5
 4/15 at Cornell W, 5-1
 4/18 at Manhattan L, 2-9
 4/18 at Manhattan L, 3-6
 4/20 Princeton W, 4-1
 4/20 Princeton L, 2-5
 4/21 Princeton W, 8-7
 4/21 Princeton W, 8-5
 4/25 Fordham W, 6-1
 4/25 Fordham L, 2-4
 4/27 at Penn W, 12-2
 4/27 at Penn W, 13-3
 4/28 Penn L, 5-8
 4/28 Penn W, 11-1



YEAR-BY-YEAR RESULTS

2011 (19-25, 9-11 Ivy)

3/4 at Stetson L, 6-7
 3/5 vs. Central Michigan W, 3-1
 3/6 vs. Illinois W, 9-3
 3/11 at South Alabama L, 0-3
 3/12 at South Alabama L, 7-10
 3/13 at South Alabama W, 5-2
 3/14 at South Alabama W, 17-5
 3/15 at Florida Gulf Coast W, 5-3
 3/16 at Florida Gulf Coast W, 3-1
 3/17 at Rollins W, 8-7
 3/18 at Central Florida L, 8-9
 3/19 at Central Florida L, 2-5
 3/20 at Central Florida L, 2-4
 3/26 Holy Cross L, 3-4
 3/26 Holy Cross W, 11-1
 3/27 Holy Cross L, 2-3
 3/27 Holy Cross W, 7-3
 3/30 at Monmouth L, 4-9
 4/2 Dartmouth L, 4-6
 4/2 Dartmouth L, 1-8
 4/3 Harvard W, 11-2
 4/3 Harvard W, 8-0
 4/6 at Rutgers L, 4-5
 4/9 at Brown L, 1-2
 4/9 at Brown L, 5-6
 4/10 at Yale L, 3-6
 4/10 at Yale W, 8-1
 4/13 Manhattan W, 6-5
 4/16 Cornell W, 2-1
 4/16 Cornell W, 12-2
 4/17 Cornell W, 6-0
 4/17 Cornell L, 1-7
 4/20 Manhattan L, 2-7
 4/20 Manhattan L, 0-6
 4/24 at Princeton W, 8-5
 4/24 at Princeton L, 4-6
 4/25 at Princeton L, 2-3
 4/25 at Princeton L, 2-4
 4/27 at Fordham L, 3-6
 4/27 at Fordham L, 5-10
 4/29 Penn W, 7-4
 4/29 Penn L, 7-13
 4/30 at Penn L, 5-6
 4/30 at Penn W, 11-10

2010 (26-21, 14-6 Ivy)

3/5 at UNLV L, 5-14
 3/6 at UNLV L, 4-11
 3/6 at UNLV L, 12-13
 3/7 at UNLV W, 8-6
 3/13 at Richmond L, 3-6
 3/13 at Richmond W, 12-7
 3/15 at Va Tech L, 10-22
 3/16 at App State L, 9-10
 3/17 at App State L, 4-8
 3/18 at Winthrop W, 4-2
 3/19 vs. Kent State L, 2-5
 3/19 at Winthrop L, 5-11
 3/20 vs. Penn State L, 5-6
 3/24 at St. John's L, 21-22
 3/27 Bucknell W, 5-1
 3/27 Bucknell W, 5-3
 3/28 Bucknell W, 6-5
 3/28 Bucknell W, 6-5
 4/1 St. Peter's W, 9-0
 4/3 Yale W, 5-3
 4/3 Yale W, 5-4
 4/4 Brown W, 7-0
 4/4 Brown L, 5-6
 4/7 Rutgers W, 12-11
 4/10 at Dartmouth W, 5-2
 4/10 at Dartmouth L, 4-9
 4/11 at Harvard W, 24-1
 4/11 at Harvard W, 7-4
 4/17 Princeton W, 7-2
 4/17 Princeton W, 6-3
 4/18 Princeton L, 3-9
 4/18 Princeton W, 9-4
 4/21 at Manhattan L, 1-2
 4/21 at Manhattan L, 2-6
 4/24 at Cornell L, 0-1
 4/24 at Cornell W, 3-2
 4/25 at Cornell W, 4-1
 4/25 at Cornell L, 0-7
 4/28 Fordham W, 6-3
 4/28 Fordham W, 5-4
 4/30 at Penn W, 5-2
 4/30 at Penn W, 10-9
 5/1 Penn L, 2-10
 5/1 Penn W, 10-8
 5/8 Dartmouth W, 13-2
 5/8 Dartmouth L, 10-15
 5/9 Dartmouth L, 5-11

2009 (11-32, 7-13 Ivy)

2/27 at No. 23 Lamar L, 0-3
 2/28 at No. 23 Lamar L, 0-12
 2/28 at No. 23 Lamar L, 4-16
 3/1 at No. 23 Lamar W, 15-8
 3/7 at Charlotte L, 1-4
 3/7 at Charlotte L, 4-9
 3/8 at Charlotte L, 1-5
 3/13 at No. 27 UC Riverside L, 5-14
 3/14 at No. 27 UC Riverside L, 4-6
 3/15 at No. 27 UC Riverside L, 5-15
 3/16 at No. 20 San Diego L, 3-10
 3/17 at No. 20 San Diego L, 2-6
 3/18 at No. 20 San Diego L, 2-4
 3/19 at Cal St. Northridge L, 2-8
 3/20 at Cal St. Northridge W, 10-1
 3/21 at Cal St. Northridge L, 4-5
 3/21 at Cal St. Northridge L, 7-10
 3/24 St. John's L, 1-2
 3/28 Harvard W, 8-3
 3/28 Harvard W, 8-6
 3/29 Dartmouth L, 0-7
 3/29 Dartmouth L, 5-6
 3/31 at Army L, 2-18
 4/4 at Yale W, 13-9
 4/4 at Yale W, 8-6
 4/5 at Brown L, 7-9
 4/5 at Brown L, 11-12
 4/7 at Rutgers W, 9-1
 4/12 at Princeton W, 8-0
 4/12 at Princeton L, 4-11
 4/13 at Princeton L, 2-3
 4/13 at Princeton L, 3-5
 4/15 at Fordham W, 5-3
 4/18 Cornell L, 4-8
 4/18 Cornell W, 4-2
 4/19 Cornell L, 2-3 (8)
 4/19 Cornell L, 7-9
 4/22 Manhattan L, 1-4
 4/22 Manhattan L, 4-8
 4/25 Penn W, 13-5
 4/25 Penn L, 7-11
 4/26 at Penn L, 5-11
 4/26 at Penn L, 9-15

2008 (22-30, 15-5 Ivy)

3/1 at Duke L, 1-2
 3/1 at Duke L, 3-11
 3/2 at Duke L, 1-4
 3/2 at Duke L, 5-19
 3/7 at Pepperdine L, 1-7
 3/8 at Pepperdine L, 3-7
 3/8 at Pepperdine L, 2-5
 3/9 at Pepperdine L, 0-9
 3/14 at Georgia Southern W, 8-5
 3/15 at Georgia Southern L, 8-26
 3/16 at Georgia Southern W, 11-3
 3/17 at Georgia Southern L, 8-22
 3/18 at Davidson L, 2-3
 3/20 at Liberty L, 10-13
 3/21 at Liberty W, 11-6
 3/21 at Liberty W, 7-3
 3/22 at Liberty L, 2-12
 3/25 at St. John's L, 5-10
 3/29 Brown W, 6-3
 3/29 Brown W, 11-2
 3/30 Yale L, 2-7
 3/30 Yale W, 6-5
 4/1 Army L, 8-19
 4/6 at Harvard W, 2-0
 4/6 at Harvard W, 10-2
 4/7 at Dartmouth W, 7-1
 4/7 at Dartmouth L, 3-9
 4/8 Rutgers L, 4-5
 4/12 Princeton L, 9-10
 4/12 Princeton L, 7-13
 4/13 Princeton W, 3-1
 4/13 Princeton W, 7-5
 4/16 Fordham L, 8-9
 4/16 Fordham W, 2-1
 4/19 at Cornell W, 7-2
 4/19 at Cornell W, 8-6
 4/20 at Cornell L, 7-11
 4/20 at Cornell W, 6-2
 4/23 at Manhattan L, 0-8
 4/23 at Manhattan L, 2-4
 4/26 Penn W, 5-4
 4/26 Penn W, 7-5
 4/27 at Penn W, 4-1
 4/27 at Penn W, 13-5
 5/6 at Dartmouth W, 11-7
 5/6 at Dartmouth L, 15-16
 5/7 at Dartmouth W, 7-5
 5/23 at Bucknell L, 2-4
 5/24 at Bucknell L, 2-6
 5/25 at Bucknell L, 3-8
 5/30 at Coastal Carolina L, 2-10
 5/31 vs. East Carolina L, 0-9



YEAR-BY-YEAR RESULTS

2007 (16-28-1, 10-10 Ivy)

3/3 at St. Mary's L, 1-12
 3/3 at St. Mary's T, 3-3
 3/4 at St. Mary's L, 7-12
 3/4 at St. Mary's L, 0-3
 3/10 at The Citadel W, 14-1
 3/10 at The Citadel L, 1-2
 3/11 at The Citadel L, 1-6
 3/12 at Campbell W, 14-4
 3/13 at Campbell W, 11-9
 3/14 at Gardner-Webb L, 8-20
 3/15 at Gardner-Webb W, 14-6
 3/16 at Western Carolina L, 9-10
 3/17 at Western Carolina L, 11-17
 3/18 at Western Carolina L, 6-14
 3/24 Penn L, 0-12
 3/24 Penn W, 9-0
 3/25 at Penn W, 8-6
 3/25 at Penn W, 6-2
 3/27 St. John's L, 1-24
 3/28 Hofstra W, 5-3
 3/31 Dartmouth W, 6-2
 3/31 Dartmouth L, 3-8
 4/1 Harvard L, 4-9
 4/1 Harvard W, 5-1
 4/3 at Monmouth L, 3-10
 4/7 at Brown L, 2-9
 4/7 at Brown L, 1-8
 4/9 at Yale L, 3-6
 4/9 at Yale L, 9-10
 4/10 at Rutgers L, 6-21
 4/14 at Princeton W, 6-5
 4/14 at Princeton W, 3-2
 4/18 at Princeton L, 5-11
 4/18 at Princeton L, 4-5
 4/19 at Lafayette L, 1-2
 4/21 Cornell W, 7-3
 4/21 Cornell W, 5-0
 4/22 Cornell W, 5-2
 4/22 Cornell L, 6-9
 4/25 Manhattan L, 1-5
 4/25 Manhattan W, 5-4
 4/28 at Stony Brook L, 7-9
 4/28 at Stony Brook L, 5-6
 4/29 Stony Brook L, 2-6
 4/29 Stony Brook L, 3-5

2006 (13-32, 6-14 Ivy)

3/4 at Davidson L, 1-14
 3/4 at Davidson L, 4-5
 3/5 at Davidson L, 3-4
 3/5 at Davidson L, 8-10
 3/11 vs. Army L, 3-14
 3/12 vs. Army L, 0-1
 3/12 vs. Army L, 0-8
 3/13 at Iona L, 4-10
 3/14 vs. Rhode Island L, 7-9
 3/15 at Florida Atlantic L, 7-8
 3/16 vs. Rhode Island L, 0-6
 3/17 vs. Maine W, 7-6
 3/17 vs. Maine L, 6-16
 3/18 vs. Maine W, 10-7
 3/19 at Florida International L, 1-7
 3/22 at Hofstra L, 3-4
 3/25 at Penn L, 11-12
 3/25 at Penn L, 7-8
 3/26 Penn W, 9-8
 3/26 Penn W, 15-3
 3/28 at St. John's L, 2-10
 4/1 Yale L, 4-6
 4/1 Yale W, 9-7
 4/2 Brown W, 6-5
 4/2 Brown L, 1-6
 4/6 Monmouth W, 8-7
 4/8 at Dartmouth L, 0-1
 4/8 at Dartmouth L, 2-12
 4/9 at Harvard L, 5-13
 4/9 at Harvard L, 1-8
 4/11 Rutgers L, 4-17
 4/15 Princeton L, 0-8
 4/15 Princeton L, 3-6
 4/16 Princeton L, 0-8
 4/16 Princeton L, 2-11
 4/19 at Fordham W, 7-5
 4/23 at Cornell W, 7-3
 4/23 at Cornell L, 6-10
 4/24 at Cornell W, 10-4
 4/24 at Cornell L, 2-11
 4/26 at Manhattan L, 3-9
 4/26 at Manhattan L, 0-2
 4/29 LIU W, 5-2
 4/29 LIU W, 8-3
 4/30 at LIU W, 10-9

2005 (10-31, 5-15 Ivy)

3/5 at Elon L, 0-8
 3/5 at Elon L, 5-20
 3/6 at Elon L, 4-5
 3/12 vs. Army L, 0-13
 3/13 vs. Army L, 2-12
 3/13 vs. Army L, 0-6
 3/14 vs. Fairleigh Dickinson W, 7-6
 3/15 at Central Florida L, 2-13
 3/16 at Central Florida L, 0-10
 3/18 vs. St. Francis (N.Y.) L, 3-7
 3/19 vs. Vermont W, 5-3
 3/19 vs. Vermont L, 2-6
 3/25 at Penn L, 2-7
 3/25 at Penn L, 9-11
 3/26 Penn W, 4-2
 3/26 Penn L, 7-9
 3/29 St. John's L, 3-22
 4/4 Harvard L, 3-5
 4/4 Harvard L, 3-13
 4/5 Dartmouth L, 8-9
 4/5 Dartmouth L, 3-10
 4/6 at NYIT L, 2-12
 4/9 at Yale L, 2-4
 4/9 at Yale L, 2-8
 4/10 at Brown L, 5-12
 4/10 at Brown L, 5-10
 4/13 at Rutgers L, 2-9
 4/16 Cornell L, 3-5
 4/16 Cornell L, 6-9
 4/17 Cornell W, 10-4
 4/17 Cornell L, 4-10
 4/20 Fordham L, 12-19
 4/20 Fordham L, 4-7
 4/23 at Princeton W, 8-3
 4/23 at Princeton W, 6-2
 4/24 at Princeton L, 1-8
 4/24 at Princeton W, 2-1
 4/27 Manhattan W, 5-1
 4/27 Manhattan L, 6-7
 5/1 at Monmouth W, 3-0
 5/1 at Monmouth W, 3-2

2004 (14-28, 8-12 Ivy)

3/5 at Birmingham-Southern L, 3-15
 3/6 at Birmingham-Southern L, 2-4
 3/6 at Birmingham-Southern L, 0-9
 3/7 at Birmingham-Southern L, 5-6
 3/13 vs. Army L, 4-12
 3/14 vs. Bucknell L, 1-6
 3/14 vs. St. Bonaventure L, 0-12
 3/15 vs. Northern Iowa L, 1-9
 3/17 vs. Fairfield Univ. L, 3-4
 3/17 vs. Indiana Univ. L, 5-15
 3/18 vs. Miami-OH Univ. W, 6-4
 3/19 vs. Army W, 7-6
 3/24 at St. John's Univ. L, 3-9
 3/27 at Penn L, 3-5
 3/27 at Penn W, 19-9
 3/28 Penn W, 8-4
 3/28 Penn W, 12-2
 4/3 Brown W, 4-1
 4/3 Brown L, 8-23
 4/4 Yale L, 2-4
 4/4 Yale W, 11-7
 4/6 LIU W, 9-6
 4/9 at Harvard L, 4-3
 4/9 at Harvard L, 2-10
 4/10 at Dartmouth W, 4-3
 4/10 at Dartmouth L, 3-11
 4/17 Princeton L, 9-10
 4/17 Princeton L, 9-23
 4/18 Princeton L, 1-3
 4/18 Princeton L, 4-8
 4/21 at Fordham W, 13-10
 4/21 at Fordham L, 2-9
 4/24 at Cornell L, 0-5
 4/24 at Cornell W, 5-4
 4/25 at Cornell W, 3-0
 4/27 Rutgers L, 9-15
 4/28 at Manhattan L, 9-10
 5/1 Army L, 0-9
 5/1 Army W, 8-7
 5/1 at Army W, 4-3
 5/2 at Army L, 1-4
 5/3 at Cornell L, 7-8



YEAR-BY-YEAR RESULTS

2003 (21-27, 9-11 Ivy)

3/8 at William & Mary L, 1-11
 3/8 at William & Mary W, 9-7
 3/9 at William & Mary L, 8-13
 3/9 at William & Mary L, 6-12
 3/15 vs. FDU W, 10-3
 3/15 vs. FDU W, 2-0
 3/16 vs. Northern Iowa L, 8-13
 3/16 vs. Massachusetts L, 0-4
 3/17 vs. Bradley W, 4-3
 3/18 at UCF L, 4-7
 3/18 at Univ. of Florida L, 8-24
 3/19 at Stetson L, 5-16
 3/20 at South Florida W, 9-8
 3/21 vs. Ohio State L, 3-6
 3/22 Pace University L, 3-6
 3/23 at NY Tech. L, 2-10
 3/23 at NY Tech. W, 8-3
 3/26 St. John's W, 8-3
 3/29 Penn W, 11-6
 3/29 Penn L, 10-19
 3/31 at Penn L, 2-21
 3/31 at Penn L, 6-9
 4/2 Wagner W, 10-1
 4/5 Dartmouth W, 5-1
 4/5 Dartmouth W, 7-3
 4/6 Harvard L, 4-8
 4/6 Harvard W, 3-1
 4/10 Wagner W, 11-3
 4/13 at Yale L, 2-3
 4/13 at Yale W, 16-1
 4/14 at Brown W, 6-1
 4/14 at Brown L, 4-10
 4/15 at Hofstra L, 16-17
 4/15 at Hofstra L, 14-15
 4/16 at Rutgers W, 11-1
 4/18 Cornell W, 5-4
 4/18 Cornell L, 7-10
 4/19 Cornell L, 2-6
 4/19 Cornell L, 1-7
 4/22 Hofstra W, 21-7
 4/23 Fordham L, 4-8
 4/23 Fordham L, 3-12
 4/27 at Princeton L, 4-5
 4/27 at Princeton W, 8-2
 4/28 at Princeton L, 1-3
 4/28 at Princeton W, 11-4
 4/30 Manhattan L, 4-5
 4/30 Manhattan W, 16-5

2002 (22-25, 10-10 Ivy)

3/3 at Davidson W, 14-8
 3/3 at Davidson L, 4-7
 3/9 at Ohio W, 16-14
 3/9 at Ohio L, 2-13
 3/10 at Ohio L, 7-13
 3/10 at Ohio L, 8-12
 3/15 at William & Mary L, 0-11
 3/16 at William & Mary L, 2-6
 3/18 vs. Connecticut L, 2-12
 3/18 at Old Dominion L, 1-4
 3/19 at Georgetown W, 7-3
 3/19 at Georgetown W, 12-9
 3/21 at Coppin State W, 12-0
 3/21 at Coppin State W, 7-0
 3/22 Pace W, 21-1
 3/23 at CW Post L, 5-6
 3/23 at CW Post L, 1-9
 3/24 NY Tech W, 9-5
 3/24 NY Tech L, 5-10
 3/30 Stony Brook W, 10-7
 3/30 Stony Brook W, 22-8
 4/6 Yale W, 7-1
 4/6 Yale W, 13-12
 4/7 Brown L, 5-8
 4/7 Brown W, 7-3
 4/10 at St. John's L, 5-8
 4/13 at Dartmouth W, 3-1
 4/14 at Harvard W, 12-5
 4/14 at Harvard L, 6-10
 4/15 at Dartmouth W, 5-3
 4/17 Rutgers L, 11-21
 4/20 Princeton L, 6-7
 4/20 Princeton L, 7-14
 4/21 Princeton L, 4-11
 4/21 Princeton W, 6-5
 4/24 at Fordham L, 2-11
 4/24 at Fordham W, 11-3
 4/27 at Cornell W, 6-0
 4/27 at Cornell L, 6-9
 4/28 at Cornell W, 4-2
 4/28 at Cornell L, 6-7
 5/1 at Manhattan L, 8-13
 5/4 at Penn W, 10-2
 5/4 at Penn L, 3-4
 5/5 Penn L, 5-8
 5/5 Penn L, 9-10
 5/7 Long Island W, 13-3

2001 (20-27, 10-10 Ivy)

3/3 at Elon College L, 1-12
 3/4 at Elon College L, 1-9
 3/9 at Cal Poly L, 2-3
 3/10 at Cal Poly L, 4-5
 3/10 at Cal Poly L, 2-8
 3/11 at Cal Poly L, 1-5
 3/11 at Cal Poly L, 3-4
 3/12 at San Fran. St L, 2-3
 3/13 at Pacific L, 1-10
 3/13 at Santa Clara L, 7-8
 3/14 at Cal-Berkeley L, 2-5
 3/15 at Cal-Santa Barb L, 1-12
 3/16 at Cal-Santa Barb L, 3-10
 3/18 Fordham W, 5-4
 3/18 Fordham L, 1-3
 3/24 at NY Tech W, 9-7
 3/24 at NY Tech W, 9-0
 3/25 at Stony Brook L, 2-9
 3/26 at Stony Brook W, 14-8
 3/31 at Harvard L, 0-14
 3/31 at Harvard W, 3-2
 4/1 Dartmouth W, 6-3
 4/1 Dartmouth W, 6-3
 4/3 at LIU W, 5-4
 4/7 at Yale W, 3-2
 4/7 at Yale W, 3-2
 4/9 at Brown L, 6-9
 4/9 at Brown L, 12-13
 4/11 Lafayette W, 6-5
 4/13 at Princeton L, 0-1
 4/13 at Princeton W, 9-2
 4/14 at Princeton L, 1-6
 4/14 at Princeton L, 5-8
 4/18 at Rutgers L, 2-20
 4/21 Cornell L, 5-7
 4/21 Cornell W, 16-3
 4/22 Cornell L, 4-5
 4/22 Cornell W, 10-9
 4/25 at Fordham W, 5-4
 4/25 at Fordham W, 6-5
 4/28 Penn L, 2-3
 4/28 Penn W, 7-2
 4/29 at Penn W, 11-8
 4/29 at Penn L, 3-8
 4/30 at SJU L, 9-14
 5/1 Manhattan W, 9-0
 5/1 Manhattan W, 9-0

2000 (11-34, 6-14 Ivy)

3/3 at Charleston Southern L, 5-8
 3/3 at Charleston Southern L, 1-3
 3/4 at Charleston Southern L, 5-9
 3/4 at Charleston Southern L, 3-8
 3/10 at James Madison L, 7-16
 3/12 at James Madison L, 8-12
 3/12 at James Madison L, 7-22
 3/13 at Radford L, 0-6
 3/14 at Davidson L, 6-18
 3/14 UNC Charlotte W, 4-1
 3/15 at Wake Forest L, 5-9
 3/17 at Winthrop L, 0-3
 3/17 at Winthrop W, 5-2
 3/18 at Winthrop W, 3-2
 3/19 vs. Penn State L, 10-13
 3/22 St. John's L, 4-5
 3/25 at Navy L, 4-9
 3/25 at Navy L, 6-8
 3/26 at Navy L, 2-5
 3/26 at Navy L, 4-10
 3/29 at Manhattan L, 8-9
 4/1 at Brown W, 10-9
 4/1 at Brown L, 6-13
 4/2 at Yale W, 14-9
 4/2 at Yale W, 7-5
 4/8 at Harvard L, 8-9
 4/8 at Harvard L, 9-14
 4/10 at Dartmouth L, 2-10
 4/10 at Dartmouth L, 5-6
 4/15 Princeton L, 1-13
 4/15 Princeton L, 8-9
 4/16 Princeton L, 1-7
 4/16 Princeton L, 6-16
 4/18 Rutgers L, 4-12
 4/21 at Cornell L, 4-5
 4/23 at Cornell L, 5-16
 4/23 at Cornell W, 6-2
 4/24 at Cornell L, 0-11
 4/26 Fordham L, 0-7
 4/26 Fordham W, 4-1
 4/29 Penn W, 10-9
 4/29 Penn W, 9-7
 4/30 at Penn L, 3-13
 4/30 at Penn L, 9-13
 5/2 LIU W, 12-10



YEAR-BY-YEAR RESULTS

1999 (13-27, 7-13 Ivy)

3/12 vs. Wm. Paterson W, 1-0
 3/13 vs. Pace W, 13-9
 3/14 vs. Purdue W, 6-5
 3/15 vs. Iona L, 3-20
 3/16 vs. Oakland Univ. L, 3-4
 3/17 vs. Wesleyan L, 2-6
 3/18 vs. Harford W, 1-0(10)
 3/19 vs. Indiana L, 3-4
 3/20 vs. Indiana L, 6-13
 3/23 Stony Brook L, 2-5
 3/26 U of Maine L, 6-9
 3/27 at Penn W, 4-3
 3/27 at Penn L, 2-6
 3/28 Penn L, 4-7
 3/28 Penn W, 2-1(8)
 3/31 Army L, 1-4
 4/2 Dartmouth W, 7-4
 4/2 Dartmouth L, 2-14
 4/3 Harvard L, 1-9
 4/3 Harvard W, 9-8
 4/6 LIU L, 9-18
 4/7 Manhattan L,
 7-8
 4/10 at Brown L, 7-8
 4/10 at Brown W, 15-6
 4/11 at Yale W, 6-2
 4/11 at Yale L, 2-3
 4/13 at Wagner L, 12-13(10)
 4/17 Cornell W, 11-8
 4/17 Cornell L, 11-13
 4/18 Cornell L, 3-10
 4/18 Cornell L, 5-12
 4/24 at Princeton L, 5-7
 4/24 at Princeton L, 6-8
 4/25 at Princeton L, 0-6
 4/25 at Princeton L, 1-4
 4/28 at Fordham L, 3-5
 4/28 at Fordham L, 1-7
 5/1 at CW Post W, 6-2
 5/1 at CW Post W, 4-0
 5/4 at Rutgers L, 3-5

1998 (10-31, 5-15 Ivy)

3/6 at Campbell L, 5-14
 3/7 vs. Michigan St L, 3-8
 3/7 at Campbell L, 0-4
 3/13 vs. Wesleyan W, 7-0
 3/14 vs. Monmouth L, 5-17
 3/15 vs. Pace W, 7-5
 3/16 vs. Iona L, 5-6
 3/17 vs. Bowdoin Coll. L, 8-9
 3/18 at Barry L, 1-7
 3/20 at FL Atlantic L, 0-6
 3/20 at FL Atlantic L, 3-8
 3/22 vs. Williams W, 14-5
 3/25 St. John's L, 3-28
 3/28 Penn L, 1-13
 3/28 Penn L, 2-11
 3/29 at Penn L, 4-14
 3/29 at Penn L, 2-11
 4/4 Yale L, 0-3
 4/4 Yale W, 14-10
 4/5 Brown L, 3-5
 4/5 Brown W, 3-2
 4/7 at LIU L, 9-10(10)
 4/10 at Dartmouth L, 2-11
 4/10 at Dartmouth L, 0-6
 4/11 at Harvard L, 3-4(9)
 4/11 at Harvard L, 4-9
 4/14 Siena W, 9-8(8)
 4/14 Siena L, 1-10
 4/18 Princeton L, 3-10
 4/18 Princeton W, 6-2
 4/20 Princeton L, 1-5
 4/20 Princeton W, 11-10
 4/21 Rutgers L, 5-16
 4/28 at Georgetown L, 2-8
 4/28 at Georgetown W, 9-1
 4/25 at Cornell L, 5-6
 4/25 at Cornell L, 6-9
 4/26 at Cornell L, 1-6
 4/26 at Cornell W, 6-5
 5/2 at Pace L, 3-6
 5/2 at Pace L, 3-7

1997 (12-25-1, 6-14 Ivy)

3/7 at William & Mary L, 7-12
 3/8 at William & Mary L, 3-4
 3/9 at William & Mary L, 3-4(10)
 3/15 vs. Illinois St. L, 13-22
 3/16 vs. Coll. Of NJ W, 9-5
 3/17 at Barry T, 6-6(13)
 3/18 at Florida Intl. L, 1-7
 3/19 vs. Wesleyan L, 5-9
 3/21 at FL Atlantic L, 6-19
 3/22 vs. Iona W, 23-10
 3/22 at FL Atlantic L, 3-5
 3/23 vs. Williams L, 17-18
 3/26 at St. John's L, 3-5
 3/28 at Penn W, 9-2
 3/28 at Penn L, 10-11
 3/29 Penn L, 0-2
 4/2 Army L, 7-8
 4/5 Harvard L, 6-7
 4/5 Harvard L, 1-2
 4/6 Dartmouth L, 7-10
 4/6 Dartmouth L, 7-11
 4/8 Long Island W, 18-12
 4/12 at Yale L, 2-8
 4/13 at Brown W, 10-4
 4/13 at Brown W, 2-1
 4/14 at Yale L, 5-6
 4/15 at Siena W, 5-2
 4/15 at Siena W, 4-2
 4/19 at Princeton L, 2-3
 4/19 at Princeton L, 8-9
 4/20 at Princeton L, 3-13
 4/20 at Princeton L, 0-4
 4/22 at Rutgers W, 8-2
 4/26 Cornell L, 3-9
 4/26 Cornell L, 4-5
 4/27 Cornell W, 13-12
 4/27 Cornell W, 21-18
 5/1 Penn W, 9-8

1996 (13-29, 7-13 Ivy)

3/1 at William & Mary L, 6-7(10)
 3/2 at William & Mary L, 1-8
 3/2 at William & Mary W, 6-5
 3/3 at William & Mary L, 7-9
 3/8 vs. Detroit Mercy L, 4-12
 3/9 vs. Barry L, 3-4
 3/10 vs. Michigan State L, 5-10
 3/12 vs. Wm. Paterson W, 7-6
 3/13 vs. St. Peter's W, 10-1
 3/13 vs. FL Atlantic L, 2-16
 3/14 vs. Wesleyan W, 6-5(10)
 3/15 vs. Iona L, 10-12
 3/16 vs. FL Atlantic L, 2-16
 3/17 vs. Williams W, 6-5(10)
 3/22 Pace L, 2-5
 3/23 at CW Post L, 8-10
 3/23 at CW Post L, 7-8
 3/27 St. John's L, 4-13
 3/30 Penn L, 1-4
 3/30 Penn L, 2-4
 3/31 at Penn L, 2-3
 3/31 at Penn L, 3-4
 4/3 Army W, 13-3
 4/5 Brown W, 4-3
 4/5 Brown L, 5-8
 4/6 Yale W, 3-0
 4/6 Yale W, 4-3
 4/13 at Harvard L, 1-3
 4/13 at Harvard W, 10-0
 4/15 at Dartmouth L, 3-13
 4/15 at Dartmouth L, 0-4
 4/20 Princeton W, 11-9
 4/20 Princeton L, 4-9
 4/21 at Princeton L, 5-10
 4/21 at Princeton W, 11-8
 4/23 Rutgers L, 6-15
 4/24 Siena L, 6-5
 4/25 LIU L, 5-9
 4/27 at Cornell L, 5-8
 4/27 at Cornell L, 1-4
 4/28 at Cornell L, 3-4
 4/28 at Cornell W, 3-1



YEAR-BY-YEAR RESULTS

1995 (15-24-1, 9-9 Ivy)

3/4 at William & Mary L, 8-4
 3/4 at William & Mary L, 7-6
 3/5 at William & Mary L, 11-7
 3/10 vs. Villanova L, 15-2
 3/11 at Barry L, 10-0
 3/13 vs. Rowan W, 19-6
 3/13 vs. Ashland L, 9-4
 3/15 at FAU L, 8-5
 3/16 vs. Providence W, 9-8
 3/17 vs. Iona W, 12-10
 3/17 vs. Wesleyan L, 8-7
 3/18 vs. Wm. Patterson W, 5-4(11)
 3/19 vs. Williams W, 25-18
 3/22 Pace T, 12-12
 3/25 CW Post L, 7-4
 3/25 CW Post L, 11-10
 4/1 Dartmouth W, 16-13
 4/1 Dartmouth L, 9-7
 4/2 Harvard L, 7-6(10)
 4/2 Harvard W, 4-3
 4/5 LIU L, 15-12
 4/8 at Brown W, 7-4
 4/9 at Yale L, 5-4(9)
 4/9 at Yale L, 3-2
 4/10 at Brown W, 5-4
 4/14 at Princeton W, 10-6
 4/14 at Princeton L, 5-0
 4/15 at Princeton W, 5-2
 4/15 at Princeton W, 6-5
 4/18 at Siena L, 7-3
 4/18 at Siena L, 10-9
 4/20 at St. John's W, 10-9
 4/22 Cornell W, 18-11
 4/22 Cornell L, 13-11
 4/23 Cornell L, 13-7
 4/23 Cornell W, 6-5
 4/25 at Rutgers L, 12-8
 4/27 St. Francis L, 15-11
 4/29 at Penn L, 4-3
 4/29 at Penn L, 3-0

1994 (18-24, 11-8 Ivy)

3/4 at William & Mary L, 3-16
 3/5 at William & Mary L, 5-8
 3/6 at William & Mary L, 6-7
 3/11 vs. Georgetown W, 13-8
 3/11 at FL Intl L, 7-15
 3/12 at Barry L, 1-5
 3/13 vs. Army L, 9-12
 3/14 vs. Providence L, 7-9
 3/16 vs. Detroit Mercy L, 9-10
 3/17 at FL Atlantic L, 5-6
 3/18 vs. Detroit Mercy L, 11-19
 3/19 vs. Wm. Patterson W, 20-8
 3/20 vs. Wesleyan L, 0-6
 3/26 Penn W, 4-1
 3/26 Penn L, 6-9(8)
 4/1 Yale W, 9-1
 4/1 Yale W, 2-0
 4/2 Brown W, 5-0
 4/2 Brown L, 6-13
 4/5 St. John's L, 14-15
 4/9 at Harvard L, 5-9
 4/9 at Harvard W, 8-6
 4/10 at Dartmouth L, 3-5
 4/14 FDU W, 11-8
 4/15 Iona W, 9-8
 4/17 Princeton W, 5-4
 4/17 Princeton L, 4-9
 4/18 Princeton L, 11-15
 4/18 Princeton W, 14-8
 4/20 at Dartmouth W, 20-4
 4/21 Siena W, 6-5
 4/21 Siena L, 3-9
 4/23 at Cornell W, 10-5
 4/23 at Cornell W, 8-2
 4/24 at Cornell W, 7-1
 4/24 at Cornell W, 6-3
 4/26 Rutgers L, 5-8(12)
 4/29 at Fordham L, 5-8
 4/29 at Fordham L, 7-13
 4/30 at Penn L, 3-4(8)
 4/30 at Penn L, 1-3

1993 (19-21, 11-11 Ivy)

3/12 vs. Monmouth W, 11-9
 3/13 at Barry W, 24-18
 3/14 at Barry T, 18-18
 3/14 vs. So. Illinois L, 5-17
 3/15 vs. Wesleyan L, 4-9
 3/18 at Fla. Atlantic L, 1-14
 3/19 vs. So. Illinois L, 1-11
 3/19 at FIU L, 1-9
 3/27 at Penn L, 0-9
 3/27 at Penn W, 10-4
 3/28 Penn L, 3-5
 3/28 Penn L, 0-5
 3/30 Manhattan L, 5-13
 3/31 at St. John's L, 3-4
 4/3 Harvard W, 4-3
 4/3 Harvard W, 12-1
 4/4 Dartmouth W, 8-7
 4/4 Dartmouth L, 0-5
 4/6 at LIU W, 10-1
 4/9 at Yale L, 0-6
 4/9 at Yale L, 0-8
 4/10 at Brown W, 3-0
 4/13 at Iona L, 1-8
 4/14 at CW Post W, 14-1
 4/17 at Princeton L, 2-7
 4/17 at Princeton W, 3-2
 4/18 at Princeton W, 9-2
 4/18 at Princeton W, 8-6
 4/20 at Siena W, 7-2
 4/20 at Siena W, 10-6
 4/24 Cornell L, 2-8
 4/24 Cornell W, 3-2
 4/25 Cornell W, 9-5
 4/25 Cornell W, 2-1
 4/27 at Rutgers L, 4-6
 4/30 Fordham L, 3-4
 4/30 Fordham W, 8-6
 5/3 at Brown L, 0-1
 5/8 vs. Yale L, 7-17
 5/8 vs. Yale L, 1-11

1992 (12-23, 7-11 Eastern)

3/7 at UNC-Charlotte L, 8-9
 3/7 at UNC-Charlotte L, 0-8
 3/8 at UNC-Charlotte L, 6-9
 3/13 at Barry L, 6-11
 3/14 at Barry L, 6-17
 3/15 at Nova L, 1-12
 3/16 vs. Monmouth W, 5-2
 3/18 at Fla. Atlantic L, 6-7
 3/19 vs. So. Illinois L, 8-9
 3/21 vs. Wesleyan L, 8-9
 3/28 Navy* L, 0-20
 3/28 Navy* W, 14-8
 3/29 Penn* W, 8-4
 3/29 Penn* W, 10-7
 3/31 Manhattan W, 3-2
 4/1 St. John's W, 10-6
 4/5 at Princeton* L, 1-23
 4/5 at Princeton* L, 3-7
 4/8 CW Post L, 9-12
 4/11 at Yale* L, 1-14
 4/11 at Yale* L, 2-8
 4/15 Iona L, 2-13
 4/18 at Army* W, 2-1
 4/18 at Army* L, 5-6(6)
 4/19 at Brown* L, 3-6
 4/19 at Brown* W, 4-2
 4/20 LIU W, 8-5
 4/23 Siena W, 13-7
 4/26 Harvard* W, 6-3
 4/26 Harvard* W, 9-5
 4/27 Dartmouth* L, 2-3
 4/27 Dartmouth* L, 2-6
 4/28 Rutgers L, 5-9
 4/29 at Cornell* L, 3-6
 4/29 at Cornell* L, 3-5



YEAR-BY-YEAR RESULTS

1991 (10-25, 5-13 Eastern)

3/15 at Florida Atlantic W, 18-10
 3/16 vs. Glassboro St. L, 6-7
 3/17 at St. Thomas W, 7-5
 3/18 vs. Monmouth W, 16-8
 3/19 at St. Thomas L, 8-14
 3/20 at Barry L, 11-12
 3/21 at Florida Atlantic L, 1-7
 3/22 vs. Ohio State L, 2-16
 3/22 vs. Eastern Conn. L, 4-10
 3/26 Fairleigh Dickinson W, 11-6
 3/31 at Penn* L, 2-3
 3/31 at Penn* L, 4-7
 4/3 at St. John's L, 2-11
 4/6 Cornell* W, 3-2
 4/6 Cornell* W, 15-8
 4/7 Princeton* L, 7-18
 4/7 Princeton* L, 11-12
 4/9 at Fordham L, 5-10
 4/10 at C.W. Post W, 20-6
 4/12 Pace L, 4-7
 4/13 Yale* L, 5-9
 4/13 Yale* W, 16-4
 4/16 at Iona L, 5-27
 4/17 at Navy* L, 5-7
 4/17 at Navy* L, 1-4
 4/20 Brown* W, 9-8
 4/20 Brown* L, 5-6
 4/23 at LIU L, 1-13
 4/24 Army* L, 1-2
 4/27 at Dartmouth* L, 1-5
 4/27 at Dartmouth L, 4-20
 4/28 at Harvard* L, 3-5
 4/28 at Harvard* L, 0-5
 4/30 at Rutgers L, 3-12
 5/1 Army* W, 3-2

1990 (12-24, 4-14 Eastern)

3/17 vs. Dartmouth W, 9-6
 3/18 vs. Bowling Green L, 4-5
 3/18 vs. Northwestern W, 9-8
 3/19 vs. Dartmouth L, 3-12
 3/20 vs. Bowling Green W, 3-2
 3/20 vs. Northwestern L, 3-4
 3/21 vs. Dartmouth L, 2-7
 3/22 vs. Bowling Green W, 5-1
 3/22 vs. Northwestern L, 21-4
 3/24 vs. Northwestern L, 1-2
 3/24 vs. Bowling Green L, 2-14
 3/27 at F. Dickinson L, 5-7
 3/28 C.W. Post L, 2-7
 3/31 Penn* W, 7-6
 3/31 Penn* L, 2-10
 4/1 Navy* W, 4-1
 4/1 Navy* L, 7-9
 4/4 St. John's W, 10-7
 4/7 at Cornell* L, 2-3
 4/7 at Cornell* L, 0-7
 4/8 at Princeton* W, 4-2
 4/8 at Princeton* L, 0-8
 4/12 Fordham W, 5-4 (10)
 4/13 at Army* L, 1-2
 4/13 at Army* L, 0-8
 4/22 at Brown* L, 6-7
 4/22 at Brown* L, 5-8
 4/23 at Yale* L, 0-8
 4/23 at Yale* W, 10-8
 4/24 LIU W, 16-12
 4/27 Iona L, 5-18
 4/28 Dartmouth* L, 1-14
 4/28 Dartmouth* L, 5-8
 4/29 Harvard* L, 0-7
 4/29 Harvard* L, 2-3
 5/1 Rutgers W, 8-7

1989 (19-19, 10-8 Eastern)

3/10 at Rollins L, 4-12
 3/10 vs. Vanderbilt L, 3-12
 3/11 vs. Notre Dame L, 2-9
 3/12 vs. Washington (Md.) W, 14-0
 3/12 vs. Upsala W, 4-3
 3/13 vs. Upsala W, 9-2
 3/14 vs. St. Lawrence L, 3-4
 3/14 vs. Rhode Island L, 0-6
 3/15 vs. S.E. Mass W, 7-1
 3/15 vs. Swarthmore W, 10-1
 3/17 at Tennessee L, 3-7
 3/18 at Tennessee W, 2-0
 3/18 at Tennessee L, 8-13
 3/22 at C.W. Post L, 1-3
 3/25 Fairleigh Dick. L, 4-10
 3/25 Fairleigh Dick. L, 3-6
 3/28 Wagner L, 1-5
 4/2 at Navy* L, 1-6
 4/2 at Navy* W, 7-6 (8)
 4/5 at St. John's, W, 5-4
 4/8 Princeton* L, 2-11
 4/8 Princeton* W, 2-1
 4/10 Cornell* W, 10-3
 4/10 Cornell* W, 6-5
 4/12 at Penn* L, 0-6
 4/12 at Penn* L, 2-3
 4/17 Army* L, 3-4
 4/17 Army* L, 3-4
 4/18 Iona W, 5-4
 4/22 Yale* L, 3-10
 4/22 Yale* L, 4,6 (9)
 4/23 Brown* W, 8-1
 4/23 Brown* W, 8-2
 4/25 at L.I.U. W, 4-0
 4/29 at Harvard* W, 5-1
 4/29 at Harvard* W, 7-5
 4/30 at Dartmouth* W, 9-0
 4/30 at Dartmouth* W, 12-7

1988 (17-22, 6-12 Eastern)

3/11 vs. Adelphi L, 4-1
 3/12 vs. New Hampshire W, 8-6
 3/14 vs. SE Mass. L, 4-7
 3/15 vs. Bloomfield W, 8-0
 3/16 vs. Manhattan W, 16-1
 3/17 vs. North Central W, 10-8
 3/19 at Catholic W, 11-8
 3/19 at Catholic W, 2-3
 3/20 at Georgetown L, 2-3
 3/20 at Georgetown L, 5-6 (10)
 3/23 at Fairleigh Dick. L, 5-9
 3/27 Manhattan W, 6-4
 3/27 Manhattan W, 17-0
 3/29 at Wagner L, 3-4
 4/1 Penn* L, 3-8
 4/1 Penn* L, 1-11
 4/2 Navy* L, 0-1
 4/2 Navy* L, 7-13
 4/6 at Fordham L, 2-10
 4/9 at Princeton* W, 9-8
 4/9 at Princeton* L, 1-4
 4/10 at Cornell* L, 4-5
 4/10 at Cornell* L, 4-6
 4/12 Concordia L, 5-7
 4/13 St. John's L, 1-5
 4/16 at Army* W, 9-2
 4/16 at Army* W, 6-3
 4/19 at Iona W, 22-8
 4/23 at Yale* W, 5-1
 4/23 at Yale* L, 2-10
 4/24 at Brown* L, 3-7
 4/24 at Brown* L, 6-7 (8)
 4/26 L.I.U. W, 9-6
 4/30 Harvard* L, 1-8
 4/30 Harvard* W, 7-0
 5/1 Dartmouth* L, 3-16
 5/1 Dartmouth* W, 10-6 (10)
 5/3 Rutgers L, 0-5



YEAR-BY-YEAR RESULTS

1987 (28-14, 7-11 Eastern)

3/6 vs. Belmont W, 8-0
 3/7 vs. Swarthmore W, 11-5
 3/8 vs. Rochester W, 5-1
 3/9 vs. Manhattanville W, 11-4
 3/9 vs. Swarthmore W, 6-4
 3/10 vs. Mansfield W, 8-4
 3/10 vs. Carson-Newman W, 5-0
 3/11 vs. Manhattan W, 6-4
 3/12 vs. Elizabethtown W, 5-4
 3/13 vs. Delaware Valley W, 8-0
 3/13 vs. Elizabethtown W, 5-4
 3/14 vs. New Hampshire W, 9-1
 3/14 vs. Mansfield L, 1-2
 3/18 Manhattan W, 12-0
 3/20 Fairleigh Dickinson W, 4-0
 3/22 Wagner W, 4-1
 3/22 Wagner W, 5-2
 3/24 Concordia W, 4-1
 3/28 at Navy* L, 1-6
 3/28 at Navy* W, 5-2
 3/29 at Penn* L, 2-6
 3/29 at Penn* W, 1-0
 4/1 Fairfield W, 7-2
 4/2 Buffalo W, 5-4
 4/5 Princeton* L, 0-3
 4/5 Princeton* W, 3-0
 4/8 at Rutgers L, 4-10
 4/11 Army* L, 0-2
 4/11 Army* W, 4-2
 4/14 at St. John's W, 2-0
 4/15 Fordham L, 1,2
 4/20 Brown* W, 2-1
 4/20 Brown* L, 5-9 (10)
 4/21 Iona W, 5-2
 4/22 Cornell* W, 9-0
 4/22 Cornell* L, 0-3
 4/25 at Dartmouth* L, 0-3
 4/25 at Dartmouth* L, 5-9
 4/26 at Harvard* L, 0-2
 4/26 at Harvard* L, 1-2 (9)
 5/2 Yale* L, 3-5
 5/2 Yale* W, 6-5

1986 (22-19, 11-7 Eastern)

3/7 vs. Elizabethtown W, 8-4
 3/8 vs. Swarthmore L, 2-3
 3/8 vs. Michigan L, 1-9
 3/9 vs. Washington (Md.) W, 9-0
 3/10 vs. Rochester W, 11-7
 3/11 vs. Delaware Valley W, 17-0
 3/12 vs. Millersville W, 5-0
 3/12 vs. Carson-Newman W, 6-5
 3/13 at Stetson L, 2-9
 3/14 vs. Anderson L, 2-5
 3/14 vs. Swarthmore W, 1-0
 3/15 vs. New Hampshire W, 7-6
 3/19 Manhattan W, 7-2
 3/21 at Wagner W, 4-3 (6)
 3/23 at Drew L, 3-5
 3/26 at Hofstra L, 10-11
 3/28 Navy* L, 2-8
 3/28 Navy* W, 3-2
 3/29 Penn* L, 7-3 (8)
 3/29 Penn* W, 3-0
 4/2 at Fairfield W, 3-2
 4/5 at Cornell* W, 2-0
 4/5 at Cornell* L, 0-1
 4/7 at Princeton* W, 8-2
 4/7 at Princeton* L, 4-5
 4/8 at Fairleigh Dickinson L, 10-13
 4/9 at Rutgers L, 4-6
 4/12 at Army* L, 7-8
 4/12 at Army* W, 2-1
 4/15 St. John's L, 6-23
 4/19 at Brown* L, 2-4
 4/19 at Brown* W, 1-0
 4/20 at Yale* W, 3-0
 4/20 at Yale* W, 5-3
 4/25 at Fordham L, 1-4
 4/26 Dartmouth* W, 1-0
 4/26 Dartmouth* W, 2-1
 4/27 Harvard* L, 2-4
 4/27 Harvard* W, 1-0
 4/28 at Iona L, 7-8
 4/29 LIU L, 0-6

1985 (22-16, 8-10 Eastern)

3/9 vs. Grand Valley St. W, 8-1
 3/9 vs. Swarthmore L, 3-7
 3/10 vs. Mansfield W, 9-8
 3/11 vs. Rochester W, 17-5
 3/12 vs. Carson-Newman W, 5-2
 3/13 vs. John Hopkins W, 9-6
 3/14 vs. Anderson W, 5-3
 3/14 vs. Belmont W, 18-8
 3/15 vs. Millersville L, 2-4
 3/16 vs. Drexel W, 17-5
 3/20 Manhattan W, 20-1
 3/24 Drew W, 11-1
 3/27 Hofstra W, 9-8
 3/30 at Navy* L, 2-11
 3/30 at Navy* L, 4-5
 3/31 at Princeton* L, 1-9
 3/31 at Princeton* L, 6-8
 4/2 Fordham W, 13-0
 4/3 Fairleigh Dickinson W, 11-8
 4/5 Brown* W, 18-3
 4/5 Brown* L, 3-16
 4/6 Yale* W, 9-6
 4/6 Yale* W, 10-9 (5)
 4/9 Fairfield L, 3-5 (11)
 4/11 Rutgers L, 13-23
 4/13 Cornell* L, 6-14
 4/13 Cornell* W, 2-1 (9)
 4/14 Army* W, 4-3
 4/14 Army* L, 1-3
 4/17 Iona L, 5-7
 4/20 at Dartmouth* L, 3-4 (8)
 4/20 at Dartmouth* W, 5-2
 4/21 at Harvard* L, 1-8
 4/21 at Harvard* W, 6-5
 4/24 at St. John's L, 4-5 (12)
 4/28 Penn* W, 2-0
 4/28 Penn* L, 1-9
 4/30 at LIU W, 12-11

1984 (23-17, 10-8 Eastern)

3/10 vs. New Hampshire W, 9-3
 3/10 vs. New Hampshire L, 3-4
 3/11 vs. Mansfield St. W, 10-3
 3/12 vs. Millersville W, 11-8
 3/13 vs. Anderson L, 3-9
 3/14 vs. Carson-Newman W, 1-0
 3/15 vs. Kutztown St. W, 7-3
 3/16 vs. New Hampshire L, 1-13
 3/17 vs. Iowa L, 4-9
 3/23 at Hofstra L, 4-5
 3/24 Manhattan W, 14-2
 3/24 Manhattan W, 18-1
 3/25 Holy Cross W, 9-1
 3/25 Holy Cross W, 11-3
 3/27 at Rutgers W, 8-4
 4/1 at Navy* L, 1-2
 4/1 at Navy* W, 12-11
 4/3 Princeton* L, 10-13
 4/3 Princeton* W, 4-3
 4/7 at Army* W, 12-3
 4/7 at Army* W, 14-1
 4/8 Cornell* L, 1-4
 4/8 Cornell* W, 6-2
 4/10 at Fairfield W, 5-4 (10)
 4/13 LIU L, 4-23
 4/17 Mercy W, 13-4
 4/20 Harvard* L, 2-3
 4/20 Harvard* W, 8-7
 4/21 Dartmouth* L, 8-12 (8)
 4/21 Dartmouth* L, 10-15
 4/25 at Yale* W, 5-1
 4/25 at Yale* L, 5-6
 4/26 Iona L, 5-8
 4/28 Wagner W, 25-11
 4/28 Wagner L, 10-12
 4/29 at Penn* W, 5-3
 4/29 at Penn* W, 2-0
 4/30 Fordham L, 5-11
 5/1 at Brown* W, 18-12
 5/1 at Brown* L, 12-18



YEAR-BY-YEAR RESULTS

1983 (13-22, 6-10 Eastern)

3/12 vs. West Chester St. W, 12-8
 3/12 vs. Michigan L, 2-6
 3/13 vs. Ithaca L, 4-8
 3/14 at Flagler L, 5-6
 3/16 vs. Sacred Heart L, 0-13
 3/16 vs. Sacred Heart L, 2-3
 3/18 at Bethune-Cookman L, 9-12
 3/18 at Bethune-Cookman W, 8-5
 3/19 at Stetson L, 1-10
 3/24 Hofstra W, 4-0
 3/27 Manhattan W, 4-3 (8)
 3/27 Manhattan W, 8-0
 3/30 Holy Cross L, 0-15
 4/1 at Princeton* W, 4-3
 4/1 at Princeton* W, 10-4
 4/2 at Navy* L, 1-2
 4/2 at Navy* L, 2-3
 4/6 at Fairleigh Dickinson L, 1-5
 4/7 Fordham W, 11-6
 4/9 Army* L, 0-3
 4/9 Army* W, 2-1
 4/12 Fairfield W, 8-6
 4/17 Yale* L, 1-4
 4/17 Yale* L, 4-16
 4/18 Brown* L, 2-7
 4/18 Brown* L, 2-6
 4/21 Iona L, 3-5
 4/23 at Dartmouth* L, 0-13
 4/23 at Dartmouth* L, 7-14
 4/25 at Harvard* W, 9-1
 4/25 at Harvard* L, 6-13
 4/27 at St. John's L, 2-15
 4/29 St. Peter's L, 3-13
 4/30 Penn* W, 3-1
 4/30 Penn* W, 9-6

1982 (17-17, 8-10 Eastern)

3/13 vs. Monmouth W, 8-2 (6)
 3/14 vs. Lowell W, 17-5
 3/15 at Biscayne L, 3-9
 3/18 at Florida Atlantic W, 6-1
 3/19 vs. Ramapo L, 2-4
 3/20 vs. Wesleyan L, 11-13 (8)
 3/20 vs. Wesleyan L, 8-9 (8)
 3/24 at Hofstra W, 17-4
 3/27 Manhattan W, 13-1
 3/27 Manhattan W, 14-0
 3/29 at Rutgers L, 5-6 (10)
 3/30 at LIU W, 8-5
 4/4 Navy* W, 6-0
 4/4 Navy* L, 5-16
 4/5 Princeton* W, 10-8
 4/5 Princeton* W, 10-7
 4/12 at Army* L, 1-4
 4/12 at Army* L, 7-9
 4/14 at Fairfield L, 1-2
 4/17 at Yale* L, 0-6
 4/17 at Yale* W, 3-0
 4/18 at Brown* L, 9-16
 4/18 at Brown* L, 4-9
 4/21 at Iona L, 9-10
 4/24 Harvard* W, 6-5
 4/24 Harvard* L, 5-10
 4/25 Dartmouth* L, 8-9 (9)
 4/25 Dartmouth* W, 9-5
 4/28 at Cornell* W, 11-6
 4/28 at Cornell* L, 5-6
 4/30 at St. Peter's W, 11-2
 5/1 at Penn* L, 1-2
 5/1 at Penn* W, 3-2
 5/4 at Fordham W, 15-13 (10)

1981 (15-16, 5-9 Eastern)

3/8 at Biscayne L, 3-7
 3/10 at Biscayne L, 6-13
 3/11 at Florida Atlantic L, 7-8
 3/14 at Florida Memorial W, 4-2
 3/20 Holy Cross L, 3-4
 3/21 St. Peter's W, 4-2
 3/21 St. Peter's W, 4-0
 3/25 Hofstra W, 5-3
 3/28 Manhattan W, 4-3
 3/28 Manhattan W, 17-1
 3/31 Iona W, 5-4
 4/3 Yale* L, 3-9
 4/4 Brown* W, 9-2
 4/4 Brown* W, 9-2
 4/10 Cornell* L, 1-10
 4/11 Army* W, 9-3
 4/11 Army* L, 2-3
 4/17 at Harvard* L, 3-6
 4/18 at Dartmouth* W, 6-1
 4/18 at Dartmouth* L, 1-2 (5)
 4/21 at Seton Hall L, 3-11
 4/24 at Navy* L, 6-7 (10)
 4/25 at Princeton* L, 2-11
 4/25 at Princeton* L, 1-9
 4/27 at St. John's L, 7-8 (11)
 4/29 Penn* W, 5-2
 4/29 Penn* L, 13-15 (10)
 5/9 LIU W, 7-3
 5/9 LIU W, 4-2
 5/10 Fordham L, 2-3
 5/10 Fordham W, 2-1

1979 (14-16, 8-6 Eastern)

3/11 at Tampa L, 0-4
 3/12 at St. Leo L, 3-14
 3/13 at Eckerd L, 5-10
 3/14 at Fla. Southern L, 5-16
 3/15 at Central Fla. W, 1-0
 3/16 at Rollins L, 7-8
 3/17 at Rollins W, 9-8
 3/18 at Central Fla. L, 5-10
 3/23 Hofstra L, 5-8
 3/24 Iona L, 8-17
 3/27 Rutgers W, 7-2
 3/21 Penn* L, 4-7
 3/31 Penn* L, 7-11
 4/1 Holy Cross L, 5-9
 4/6 Brown* W, 11-9
 4/7 Yale* L, 4-6
 4/7 Yale* L, 1-5
 4/11 Adelphi W, 2-1
 4/13 Army* W, 5-3
 4/17 St. Francis W, 7-4
 4/20 at Dartmouth* W, 6-4
 4/21 at Harvard* W, 5-0
 4/21 at Harvard* W, 12-6
 4/24 at Seton Hall L, 2-9
 4/28 at Navy* W, 5-3
 4/28 at Navy* L, 4-5
 4/27 at Princeton* W, 5-4
 4/30 at Fairleigh Dickinson W, 8-7
 5/1 Cornell* W, 2-1
 5/1 Cornell* L, 2-3

1978 (15-17, 8-6 Eastern)

at South Fla. L, 4-5 (12)
 at Eckerd L, 3-5
 at Eckerd L, 4-5
 at Fla. Southern L, 0-5
 at Fla. Southern L, 7-8
 at Tampa L, 0-3
 at Rollins L, 2-3
 at Rollins W, 18-17
 at Hofstra W, 13-5
 Fordham W, 7-4
 Navy* W, 5-3
 Princeton* W, 9-8
 Princeton* L, 2-10
 Wagner L, 6-9
 at Fairfield L, 4-14
 at Yale* L, 1-3
 at Brown* L, 6-9
 at Brown* W, 8-6
 Fairleigh Dickinson L, 4-5
 at Cornell* L, 1-2
 at Army* L, 5-6
 at Army* W, 9-8
 at Rutgers L, 1-9
 St. John's W, 10-0
 Harvard* L, 1-3
 Dartmouth* W, 6-0
 Dartmouth* W, 5-2
 at Penn* W, 6-5
 at Penn* W, 14-9
 Seton Hall W, 7-6
 at Iona W, 4-2
 Manhattan W, 11-2

1980 (9-21, 3-10 Eastern)

3/9 at Florida Tech L, 0-6
 3/10 at Central Fla. L, 2-5
 3/11 at Central Fla. W, 12-2
 3/13 at Stetson L, 1-9
 3/14 at Rollins L, 5-18
 3/15 at Rollins W, 8-6
 3/19 at Hofstra W, 7-0
 3/25 at Rutgers L, 3-22
 3/26 at Iona W, 6-5
 3/28 Dartmouth* W, 2-0
 3/29 Harvard* L, 0-11
 3/29 Harvard* L, 0-7
 4/5 at Yale* L, 1-6
 4/5 at Yale* L, 1-6
 4/8 Fairleigh Dickinson L, 2-4
 4/11 at Army* W, 7-4
 4/12 at Cornell* L, 3-6
 4/12 at Cornell* L, 2-3
 4/15 at Fairfield L, 5-6 (10)
 4/16 Wagner L, 1-3
 4/19 at Penn* L, 0-4
 4/19 at Penn* L, 4-7
 4/22 Seton Hall L, 2-11
 4/25 Princeton* L, 2-5 (10)
 4/26 Navy* W, 5-4
 4/26 Navy* L, 7-11
 5/10 at LIU L, 1-4
 5/10 at LIU L, 6-19
 5/11 at Fordham W, 6-4
 5/11 at Fordham W, 13-2



YEAR-BY-YEAR RESULTS

1977 (16-15, 11-3 Eastern)

Fla. Southern	L, 0-5
Fla. Southern	L, 7-12
Eckerd	L, 2-14
Eckerd	L, 0-8
South Fla.	L, 1-4
Rollins	L, 0-5
Rollins	W, 10-8
Iona	W, 7-0
Fordham	W, 8-5
Navy*	W, 7-4
Princeton*	W, 5-4
Princeton*	L, 6-7
Fairfield	L, 0-15
Yale*	W, 7-5
Brown*	W, 7-3
Brown*	W, 5-3
Rutgers	L, 6-7
Fairleigh Dickinson	L, 8-12
Cornell*	W, 7-2
Army*	W, 4-2
Army*	W, 10-3
Wagner	L, 1-2
St. John's	L, 2-4
Harvard*	W, 3-1
Penn*	W, 6-4
Penn*	L, 2-17
Seton Hall	L, 2-9
Manhattan	W, 7-6
Dartmouth*	L, 0-4
Dartmouth*	W, 8-0
Hofstra	W, 10-9
x-Cornell	L, 0-4
# Fairleigh Dickinson	W, 5-4
# Catholic U.	L, 2-3
# St. John's	L, 0-3
x-Championship Game	
#- ECAC Tourney	

1976 (17-10, 12-2 Eastern)

Fla. Southern	W, 6-3
Florida Tech	L, 0-8
Rollins	L, 0-5
Rollins	L, 3-4 (10)
Eckerd	L, 2-5
Eckerd	L, 9-21
Jacksonville	L, 3-8
Iona	W, 9-3
Fordham	L, 7-12
Rutgers	W, 5-3
Brown*	W, 11-2
Yale*	W, 4-2
Yale*	W, 10-6
Wagner	W, 10-5
Dartmouth*	W, 7-0
Harvard*	W, 19-4
Harvard*	W, 14-12
Manhattan	W, 18-5
Army*	L, 4-7
Cornell*	W, 7-6
Cornell*	L, 2-10
St. John's	L, 5-10
Princeton*	W, 8-3
Navy*	W, 1-0
Navy*	W, 11-1
Penn*	W, 8-6
Penn*	W, 5-4
# Temple	L, 2-6
# St. John's	L, 5-12

#- Regional Tournament

1975 (7-16-1, 3-10-1 Eastern)

at South Fla.	L, 4-21
at Rollins	L, 0-1
at Rollins	L, 4-12
at Eckerd	L, 7-10
at Fla. Southern	W, 3-2 (13)
3/27 Iona	W, 5-3
3/29 Rutgers	W, 11-10
4/1 Fordham	W, 8-6 (13)
4/4 Brown*	W, 3-2 (10)
4/5 Yale*	L, 7-9
4/5 Yale*	L, 2-3 (13)
4/11 Dartmouth*	W, 1-0
4/12 at Harvard*	L, 0-2
4/12 at Harvard*	L, 1-4
4/15 Manhattan	L, 1-4
4/18 Army*	L, 5-15
4/19 Cornell*	L, 3-9
4/19 Cornell*	W, 4-3
4/22 at St. John's	L, 2-3
4/25 at Princeton*	T, 2-2 (7)
4/26 at Navy*	L, 0-2
4/26 at Navy*	L, 0-9
4/30 Penn*	L, 1-6
4/30 Penn*	L, 0-4

1974 (8-16, 4-9 Eastern)

at Rollins	L, 2-8
at Rollins	L, 6-15
at Rollins	L, 4-10
at Stetson	L, 3-8
at Fla. Southern	L, 1-9
at Fla. Southern	L, 4-5
3/28 St. John's	L, 3-8
3/30 at Rutgers	W, 16-1
4/6 at Brown*	W, 5-4
4/6 at Brown*	L, 0-2
4/9 NYU	W, 8-6
4/12 Harvard*	L, 2-6
4/13 Dartmouth*	L, 1-4
4/13 Dartmouth*	L, 4-12
4/15 Manhattan	W, 9-4
4/19 at Cornell*	W, 5-2
4/20 at Army*	W, 6-3
4/20 at Army*	L, 0-5
4/23 CCNY	W, 13-0
4/26 at Navy*	L, 5-6
4/27 Princeton*	L, 2-6
4/27 Princeton*	W, 12-9
5/1 at Penn*	L, 5-7
5/1 at Penn*	L, 7-2

1973 (8-19, 3-11 Eastern)

3/11 at Rollins	L, 1-6
3/11 at Florida Tech	L, 3-7
3/12 at Stetson	L, 5-7
3/13 at Tampa	L, 4-13
3/14 at Tampa	L, 8-12
3/15 vs. Lafayette	W, 7-3
3/17 at Eckerd	L, 0-3
3/17 at Eckerd	L, 5-15
4/3 Fordham	W, 1-0
4/6 at Penn*	L, 1-3
4/7 at Navy*	W, 3-1
4/7 at Navy*	L, 2-1
4/10 NYU	W, 12-8
4/14 Princeton*	L, 1-3
4/14 Princeton*	L, 3-5
4/16 Manhattan	W, 10-6
4/20 Army*	L, 6-2
4/21 Cornell*	L, 5-8
4/21 Cornell*	L, 1-6
4/24 CCNY	W, 1-5
4/27 at Dartmouth*	W, 6-1
4/28 at Harvard*	L, 1-7
4/28 at Harvard*	L, 4-14
5/1 Rutgers	L, 3-2
5/4 Brown*	L, 3-5
5/5 Yale*	L, 4-5
5/5 Yale*	W, 5-3

1972 (8-11, 4-10 Eastern)

NYU	W, 5-0
Harvard*	L, 0-3
Dartmouth*	W, 3-1
Dartmouth*	L, 6-9
Manhattan	W, 6-2
Yale*	W, 4-3
Brown*	W, 6-3
Brown*	L, 2-4
CCNY	W, 7-3
Princeton*	L, 0-3
Princeton*	L, 0-1
Rutgers	W, 7-0
Navy*	L, 3-11
Penn*	L, 5-9
Penn*	L, 1-2
Fordham	L, 1-2
Cornell*	L, 0-3
Army*	L, 3-6
Army*	W, 9-4

1971 (7-11, 6-8 Eastern)

4/10 Princeton*	L, 3-8
4/10 Princeton*	L, 2-8
4/13 NYU	L, 4-7
4/16 Cornell*	L, 0-11
4/17 Army*	W, 1-0
4/17 Army*	L, 2-5
4/20 Manhattan	L, 1-6
4/23 at Navy*	L, 5-7
4/24 at Penn*	L, 3-15
4/24 at Penn*	L, 7-8
4/27 CCNY	W, 4-0
4/30 Yale*	W, 8-7
5/1 Brown*	W, 5-4
5/1 Brown*	W, 3-2
5/4 Rutgers	L, 5-13
5/7 at Harvard*	W, 7-6
5/8 at Dartmouth*	W, 6-2
5/13 at Dartmouth*	L, 0-3

1970 (4-11, 3-10 Eastern)

4/7 at Rutgers	L, 5-10
4/10 Dartmouth*	W, 10-5
4/11 Harvard*	W, 2-1
4/11 Harvard*	L, 5-11
4/15 NYU	W, 5-0
4/17 at Brown*	L, 3-6
4/18 at Yale*	L, 1-3
4/18 at Yale*	L, 1-4
4/25 at Cornell*	L, 0-11
4/25 at Cornell*	L, 2-8
5/1 Penn*	W, 3-0
5/2 Navy*	L, 1-6
5/2 Navy*	L, 2-13
5/9 at Princeton*	L, Fft.
5/9 at Princeton*	L, Fft.

1969 (10-9, 3-5 Eastern)

3/28 Bates	W, 4-0
3/29 Vermont	L, 2-3
4/1 Adelphi	L, 3-7
4/3 Iona	W, 5-4
4/8 Fordham	W, 3-1
4/10 CCNY	L, 2-8
4/12 Army*	W, 3-2
4/14 Manhattan	L, 0-3
4/16 NYU	W, 4-3
4/25 Harvard*	L, 0-6
4/26 Brown*	L, 3-5
4/29 at Yale*	W, 2-1
5/2 Dartmouth*	L, 2-5
5/6 Queens	W, 6-2
5/8 Rutgers	W, 7-4
5/10 Wayne State	W, 1-0
Cornell*	L, 5-8
5/14 Princeton*	W, 3-2
5/17 Navy*	L, 0-5



YEAR-BY-YEAR RESULTS

1968 (9-12, 3-6 Eastern)

Colgate	L, 4-10
Bates	W, 13-12
Vermont	L, 0-9
Queens	L, 7-9
Rutgers	L, 3-6
Rochester	W, 13-0
Rhode Island	W, 5-0
Fordham	W, 11-4
City College	W, 14-5
Manhattan	L, 5-6
Army*	L, 2-4
NYU	L, 4-7
Kings Point	W, 18-0
Brown*	W, 6-5
Harvard*	L, 2-7
Yale*	L, 2-3
Cornell*	L, 2-12
Penn*	L, 2-8
Princeton*	W, 6-5
Dartmouth*	L, 0-2
Navy*	W, 4-3

1967 (6-10, 2-7 Eastern)

Vermont	W, 9-8
Manhattan	W, 8-4
Rutgers	L, 5-7
Army*	L, 1-6
Fordham	L, 3-5
Dartmouth*	L, 1-6
Cornell*	L, 5-22
City College	W, 14-6
Princeton*	L, 0-3
Harvard*	W, 4-3
Navy*	L, 4-11
Penn*	L, 0-3
Yale*	L, 4-8
Brown*	W, 6-5
NYU	L, 2-8
Queens	W, 10-5

1966 (11-7)

Vermont	W, 6-2
Colgate	W, 10-4
City College	W, 15-3
Rutgers	L, 1-6
Army	L, 3-9
Lehigh	W, 8-5
Queens	W, 10-4
Cornell	L, 4-6
Brown	L, 1-7
Princeton	W, 6-5
Penn	W, 8-4
NYU	W, 14-5
Rutgers	W, 4-3
Manhattan	W, 4-2
Harvard	L, 9-10
Dartmouth	L, 0-10
Yale	W, 5-2
Navy	L, 6-7

1965 (14-7)

Trinity	W, 11-2
Vermont	W, 13-2
CCNY	W, 4-0
Rutgers	W, 2-1
Queens	W, 6-3
Fordham	L, 2-9
Massachusetts	W, 2-1
Penn	W, 15-0
Dartmouth	W, 9-2
Lafayette	L, 1-5
Brown	W, 7-1
Harvard	L, 7-8
Kings Point	W, 18-2
Navy	L, 1-9
Princeton	W, 4-1
Rutgers	L, 3-11
NYU	W, 9-4
Cornell	L, 1-3
Yale	W, 5-4
Lehigh	W, 9-1
Army	L, 7-11

1964 (10-7)

Vermont	W, 6-4
Colgate	W, 10-8
Maine	L, 1-7
CCNY	L, 0-5
Fordham	W, 8-1
Manhattan	L, 4-5
Army	L, 2-7
Penn	W, 6-5
Brown	L, 3-4
Harvard	L, 1-5
Cornell	W, 8-4
Queens	W, 4-2
Princeton	W, 10-2
Dartmouth	W, 3-1
Yale	W, 2-1
Navy	L, 6-7
Lehigh	W, 11-10

1963 (11-7-1)

Manhattan	L, 3-13
Kings Point	W, 6-0
Queens	W, 10-2
NYU	W, 9-0
Maine	L, 4-9
City College	W, 12-2
Fordham	L, 1-2
Trinity	W, 4-3
Lafayette	T, 9-9
Harvard	W, 4-1
Dartmouth	L, 9-23
Princeton	W, 14-2
Army	W, 5-4
Penn	W, 10-6
Brown	W, 4-2
Lehigh	L, 6-7
Navy	L, 2-6
Yale	W, 3-1
Cornell	L, 2-5

1962 (12-8)

Maine	L, 10-3
Trinity	W, 5-3
Kings Point	W, 5-4
City College	W, 9-1
Princeton	W, 8-3
NYU	L, 9-14
Queens	W, 7-4
Yale	W, 6-2
Colgate	W, 8-1
Fordham	W, 10-2
Army	L, 16-7
Dartmouth	L, 12-13
Rutgers	L, 7-8
Penn	W, 13-1
Harvard	L, 1-2
Lehigh	W, 10-1
Rutgers	L, 2-7
Cornell	W, 19-1
Brown	W, 8-5
Navy	L, 3-6

1961 (11-4)

Manhattan	W, 5-3
NYU	L, 0-2
Vermont	W, 6-3
Colgate	L, 6-9
Dartmouth	W, 11-0
Navy	L, 1-3
Harvard	W, 8-6
Princeton	W, 13-3
Rutgers	W, 4-1
Yale	L, 3-13
Brown	W, 10-5
Army	W, 4-3
Fordham	W, 6-4
Cornell	W, 7-1
Penn	W, 5-3

1960 (12-6-1)

Lehigh	W, 13-1
Maine	W, 4-2
Baltimore	W, 2-0
Vermont	W, 13-3
Yale	W, 2-1
Army	L, 1-6
Colgate	L, 3-20
Princeton	W, 6-5
Fordham	T, 4-4
Navy	W, 5-3
Rutgers	L, 4-6
Harvard	W, 6-3
Brown	L, 4-9
CCNY	W, 23-3
Rutgers	L, 4-18
Manhattan	W, 16-6
Penn	L, 1-3
Dartmouth	W, 5-3
Cornell	W, 4-3

1959 (9-7)

Queens	W, 11-7
Lehigh	W, 11-5
C.C.N.Y.	W, 8-6
Penn	W, 4-3
Hofstra	W, 9-0
Army	W, 5-3
Dartmouth	W, 6-3
Yale	L, 2-3
Cornell	L, 3-11
Colgate	L, 5-12
Harvard	L, 6-8
Brown	L, 4-8
N.Y.U.	L, 8-10
Navy	L, 0-9
Fairleigh Dickinson	W, 15-12
Fordham	W, 7-4

1958 (4-10-1)

Maine	L, 1-3
N.Y.U.	L, 7-9
C.C.N.Y.	W, 16-3
Rutgers	L, 3-5
Princeton	L, 2-3
Hofstra	T, 7-7
Penn L, 5-7	
Harvard	L, 2-3
Lehigh	W, 6-4
Brown	L, 2-6
Yale	W, 13-8
Army	L, 0-1
Fordham	W, 17-3
Navy	L, 0-8
Cornell	L, 3-4

1957 (7-7)

Queens	W, 11-3
Trinity	L, 1-7
N.Y.U.	L, 0-16
Army	W, 9-3
Navy	L, 4-8
Yale	L, 0-4
Vermont	L, 7-10
Princeton	W, 6-1
C.C.N.Y.	L, 4-12
Harvard	W, 10-4
Brown	W, 7-6
Rutgers	W, 13-8
Manhattan	L, 2-14
Penn	W, 10-8



YEAR-BY-YEAR RESULTS

1956 (11-5-1)

Manhattan	T, 5-5
C.C.N.Y.	L, 5-7
Rutgers	W, 5-2
Rutgers	L, 3-6
Yale	L, 3-10
Navy	L, 5-6
Hofstra	W, 2-1
Queens	W, 21-4
Fordham	W, 9-6
N.Y.U.	W, 9-2
Harvard	L, 3-4
Penn	W, 10-7
Brown	W, 3-0
Dartmouth	W, 7-6
Princeton	W, 8-4
Cornell	W, 10-2
Army	W, 4-2

1955 (3-12)

C.C.N.Y.	L, 3-8
Manhattan	L, 5-6
N.Y.U.	W, 8-7
Rutgers	L, 3-5
Army	W, 13-2
Hofstra	L, 0-5
Dartmouth	L, 0-2
Harvard	L, 4-6
Penn	W, 10-2
Brown	L, 3-7
Yale	L, 3-10
Navy	L, 3-8
Princeton	L, 3-4
Fordham	L, 1-2
Cornell	L, 3-4

1954 (5-9)

Vermont	W, 13-9
Navy	W, 6-4
Manhattan	W, 11-8
Rutgers	W, 1-0
Fordham	L, 5-7
C.C.N.Y.	W, 7-5
Princeton	L, 8-13
Harvard	L, 1-0
Army	L, 0-2
Cornell	L, 5-13
Yale	L, 1-3
Brown	L, 0-1
Penn	L, 3-4
N.Y.U.	L, 4-5

1953 (7-8-2)

Manhattan	L, 1-9
N.Y.U.	W, 7-6
Navy	L, 3-5
Rutgers	W, 6-3
C.C.N.Y.	T, 5-5
Brown	W, 8-3
Adelphi	T, 5-5
Princeton	W, 3-1
Army	W, 9-6
Queens	W, 7-2
Cornell	L, 2-19
Dartmouth	L, 2-7
Yale	L, 2-9
Syracuse	L, 2-4
Harvard	W, 5-0
Fordham	L, 0-9
Penn	L, 1-2

1952 (9-7-2)

C.C.N.Y.	W, 5-3
N.Y.U.	L, 1-6
Manhattan	L, 2-3
Kings Point	W, 24-2
Navy	W, 3-2
Princeton	W, 4-0
Fordham	L, 5-13
Penn	T, 5-5
Rutgers	W, 11-8
Syracuse	L, 5-6
Cornell	L, 0-1
Cornell	W, 6-1
Yale	L, 4-9
Penn	W, 3-1
Penn	W, 4-1
Princeton	L, 0-2
Army	W, 4-0
Navy	T, 1-1

1951 (10-7)

C.C.N.Y.	L, 1-4
N.Y.U.	W, 6-3
Navy	L, 1-8
Manhattan	L, 1-3
Princeton	W, 4-3
Rutgers	L, 1-3
Army	W, 6-5
Penn	L, 6-9
Brown	L, 1-4
Yale	W, 1-0
Trinity	W, 16-15
Holy Cross	W, 7-4
Fordham	L, 8-16
Cornell	W, 4-1
Amherst	W, 12-10
Dartmouth	W, 7-2
Harvard	W, 2-0

1950 (4-11)

N.Y.U.	L, 0-8
Rutgers	L, 4-11
Navy	L, 4-8
Fordham	L, 4-13
Manhattan	L, 1-7
Princeton	L, 0-2
Army	L, 2-5
Yale	L, 2-3
Syracuse	L, 4-7
Cornell	L, 4-8
Penn	W, 6-3
Harvard	L, 2-7
Brown	W, 8-1
Holy Cross	W, 10-9
Alumni	W, 9-2

1949 (7-8)

Manhattan	W, 3-2
John Marshall	W, 5-4
Princeton	L, 2-6
Cornell	W, 9-5
Brown	L, 2-3
Penn	W, 8-3
Yale	W, 4-2
Dartmouth	L, 1-2
Harvard	L, 6-7
Rutgers	L, 1-4
Navy	L, 6-8
Amherst	L, 1-2
Holy Cross	L, 3-5
Fordham	W, 12-0
Army	W, 4-1

1948 (7-5)

Manhattan	W, 5-4
Rutgers	L, 2-4
Navy	L, 1-5
Dartmouth	L, 0-5
Penn	L, 7-8
Trinity	W, 7-5
Fordham	W, 6-3
Army	W, 2-0
N.Y.U.	W, 2-1
Brown	W, 19-0
Cornell	L, 6-7
Yale	W, 2-0
Princeton	L, 4-9

1947 (8-7-1)

Rutgers	W, 7-6
Dartmouth	L, 2-11
Princeton	W, 7-6
Fordham	T, 2-2
Harvard	L, 6-13
Penn	W, 5-2
Penn	W, 5-3
Harvard	L, 7-9
Yale	L, 3-15
Cornell	L, 1-4
Cornell	W, 3-2
Princeton	W, 13-5
Army	L, 4-14
Yale	W, 4-3
Dartmouth	W, 6-2
Holy Cross	L, 3-7

1946 (7-7)

Fort Schuyler	W, 12-6
Rutgers	L, 8-18
Fordham	L, 12-13
Kings Point	W, 10-4
Yale	L, 0-1
Princeton	W, 9-4
Cornell	L, 0-5
Yale	L, 3-5
Dartmouth	W, 5-4
Dartmouth	W, 8-6
Princeton	W, 6-2
Penn	W, 3-2
Navy	L, 0-13
Penn	L, 4-8

1945 (8-6)

Fordham	W, 15-5
Mitchel Field	L, 0-4
Kings Point	W, 3-1
N.Y.U.	W, 7-6
Yale	L, 3-5
Army	L, 0-18
Princeton	L, 2-6
Cornell	W, 1-0
Cornell	W, 9-3
Princeton	W, 9-8
Lafayette	W, 15-3
Penn	L, 2-3
Dartmouth	W, 7-3
Dartmouth	L, 7-11



YEAR-BY-YEAR RESULTS

1944 (11-6-1)

Floyd Bennett	T, 2-2
C.C.N.Y.	W, 7-2
Coast Guard	W, 3-1
Princeton	W, 3-1
Colgate	L, 4-14
Penn	W, 7-3
Army	L, 0-8
Yale	W, 4-3
Stevens	W, 3-1
N.Y.U.	L, 3-4
Navy	L, 1-2
Penn	W, 8-2
Princeton	W, 4-3
Dartmouth	L, 4-6
Dartmouth	W, 8-3
Yale	L, 5-8
Cornell	W, 7-1
Cornell	W, 1-0

1943 (3-6)

Queens	L, 7-10
Fordham	L, 2-3
Princeton	L, 3-7
Navy	L, 6-12
Princeton	W, 5-4
Army	W, 8-7
Penn	L, 3-10
N.Y.U.	L, 4-11
Penn	W, 3-1

1942 (5-12)

N.Y.U.	L, 3-7
Manhattan	L, 5-7
Fordham	L, 2-4
Cornell	W, 3-2
Yale	W, 12-2
Harvard	W, 2-5
Princeton	L, 2-13
Dartmouth	W, 3-2
Dartmouth	L, 2-11
Coast Guard	L, 8-10
Penn	L, 4-13
Penn	W, 4-3
Yale	L, 1-2
Harvard	L, 1-11
Princeton	L, 3-4
Navy	L, 1-6
Cornell	W, 6-2

1941 (4-13)

C.C.N.Y.	L, 4-6
Fordham	L, 0-6
Holy Cross	L, 1-9
N.Y.U.	L, 4-5
Princeton	L, 5-9
Yale	L, 3-5
Dartmouth	W, 4-3
Cornell	L, 7-9
Harvard	L, 3-7
Penn	W, 13-10
Army	W, 3-2
Dartmouth	L, 3-5
Cornell	L, 2-7
Princeton	L, 5-6
Penn	W, 12-1
Yale	L, 1-3
Harvard	L, 1-9

1940 (8-6)

C.C.N.Y.	L, 4-6
Harvard	W, 7-6
Fordham	L, 1-4
Penn	W, 9-1
Princeton	W, 4-1
Penn	L, 0-5
Manhattan	W, 4-3
Cornell	L, 1-8
Yale	W, 4-1
Princeton	W, 8-6
Cornell	L, 1-6
Yale	L, 0-1
Dartmouth	L, 3-6
Harvard	W, 3-2

1939 (5-11)

C.C.N.Y.	W, 3-2
N.Y.U.	L, 2-5
Harvard	L, 3-11
Dartmouth	L, 5-6
Dartmouth	W, 6-1
Army	W, 7-3
Harvard	L, 0-3
Cornell	L, 3-4
Cornell	L, 3-7
Penn	W, 7-5
Manhattan	W, 4-3
Princeton	L, 6-8
Princeton	L, 1-2
Yale	L, 7-8
Yale	L, 11-18
Penn	L, 0-2

1938 (5-12)

Yale	L, 3-4
N.Y.U.	L, 3-4
Manhattan	L, 1-13
Newark Pro	L, 1-17
Penn	W, 4-2
Army	L, 9-10
Fordham	W, 8-7
Cornell	L, 7-12
Yale	L, 10-11
Cornell	W, 5-3
Princeton	L, 2-9
Princeton	W, 7-4
Harvard	W, 6-4
Harvard	L, 7-12
Penn	L, 2-7
Dartmouth	L, 1-4
Dartmouth	L, 5-6

1937 (6-10)

C.C.N.Y.	W, 11-6
N.Y.U.	L, 2-5
Harvard	L, 2-14
Yale	L, 2-17
Fordham	L, 1-12
Princeton	W, 8-7
Penn	L, 0-5
Holy Cross	L, 3-12
Cornell	L, 6-17
Yale	W, 4-3
Dartmouth	L, 5-6
Dartmouth	L, 3-9
Princeton	W, 5-4
Cornell	W, 12-3
Penn	W, 7-5
Harvard	L, 4-6

1936 (5-10)

C.C.N.Y.	W, 8-6
N.Y.U.	L, 5-19
N.Y.U.	W, 6-4
Princeton	W, 7-3
Harvard	L, 3-6
Harvard	L, 1-10
Yale	L, 7-14
Brown	L, 0-10
Holy Cross	L, 1-18
Penn	L, 5-6
Yale	L, 6-7
Dartmouth	W, 5-3
Dartmouth	W, 5-2
Fordham	L, 6-9
Princeton	L, 1-11

1935 (5-10)

C.C.N.Y.	W, 7-3
Princeton	L, 0-2
Yale	W, 11-4
Yale	L, 3-6
Penn	W, 11-4
Harvard	W, 10-7
Fordham	L, 0-7
Cornell	L, 12-17
Cornell	L, 1-3
Penn	W, 6-2
Princeton	L, 4-5
Harvard	L, 5-17
Holy Cross	L, 3-12
Dartmouth	L, 7-11
Dartmouth	L, 1-5

1934 (9-7)

Penn	L, 8-9
Fordham	L, 5-6
Harvard	L, 1-4
Harvard	W, 6-2
NYU	W, 8-3
Cornell	L, 4-5
Cornell	L, 1-4
Penn	W, 4-3
Army	L, 4-6
Princeton	W, 9-0
Princeton	W, 4-3
Holy Cross	L, 3-8
Yale	W, 11-8
Dartmouth	W, 5-4
Dartmouth	W, 12-11
Yale	W, 26-6

1933 (13-2)

Yale	W, 1-0
Fordham	W, 6-5
Penn	W, 1-0
Penn	W, 6-4
Cornell	W, 2-1
Cornell	W, 8-3
Yale	L, 1-3
Harvard	W, 7-0
Fordham	W, 8-3
Princeton	W, 7-0
Dartmouth	L, 2-3
Dartmouth	W, 7-5
Princeton	W, 8-1
N.Y.U.	W, 13-7
Penn State	W, 9-7



YEAR-BY-YEAR RESULTS

1932 (13-6-1)

C.C.N.Y.	W, 4-3
C.C.N.Y.	L, 10-7
Yale	L, 4-10
N.Y.U.	T, 1-1
Yale	L, 1-2
Harvard	W, 4-3
Manhattan	W, 7-5
Fordham	L, 3-10
Princeton	W, 12-3
Cornell	W, 27-3
Dartmouth	W, 10-9
Navy	W, 7-2
Princeton	W, 8-5
Fordham	L, 1-3
Dartmouth	W, 12-4
Harvard	L, 3-8
Penn	W, 8-3
Penn	W, 8-7
Williams	W, 14-7

1931 (12-9-1)

St. John's	W, 4-3
N.Y.U.	L, 6-7
Vermont	W, 2-0
Yale	L, 4-6
Syracuse	W, 15-2
N.Y.U.	W, 12-7
Yale	W, 7-6
Fordham	W, 7-6
Princeton	T, 10-10
Penn	L, 0-11
Cornell	W, 11-2
Cornell	W, 5-0
Williams	W, 12-8
Colgate	W, 3-2
Dartmouth	W, 17-10
Dartmouth	W, 11-4
N.Y.A.C.	L, 1-8
Penn	L, 3-8

1930 (12-9)

St. Francis	W, 21-4
St. John's	W, 9-5
N.Y.U.	L, 8-10
Yale	W, 8-3
Harvard	W, 2-1
Syracuse	L, 0-2
Cornell	L, 2-6
Holy Cross	W, 6-5
Colgate	W, 10-5
Dartmouth	L, 2-10
Penn	L, 1-7
Cornell	W, 8-7
Army	L, 6-9
Yale	L, 4-5
Dartmouth	L, 3-5
Syracuse	W, 9-6
Manhattan	L, 5-11
Williams	W, 14-8
Penn	W, 4-3
Princeton	W, 8-7
Princeton	W, 9-8

1929 (4-12-1)

Tufts	W, 7-0
N.Y.U.	L, 2-11
Harvard	T, 1-1
Seton Hall	W, 3-1
Fordham	L, 0-1
Manhattan	W, 6-2
Dartmouth	L, 1-2
Williams	W, 4-3
Army	L, 2-8
Princeton	L, 0-8
Dartmouth	L, 1-4
Yale	L, 2-7
Cornell	L, 1-3
Syracuse	L, 0-1
Penn	L, 4-8
Penn	L, 1-7
Princeton	L, 4-10

1928 (8-7-1)

Upsala	W, 9-1
St. John's	W, 6-2
Manhattan	L, 6-12
Brown	T, 1-1
Princeton	W, 4-0
Cornell	L, 3-4
Seton Hall	W, 13-1
Cornell	L, 5-6
Army	L, 0-2
Penn	W, 4-5
Williams	W, 5-0
Dartmouth	W, 10-7
Yale	L, 4-8
Rutgers	L, 2-6
Penn	W, 13-4
Fordham	W, 3-2

1927 (6-14)

St. John's	L, 4-8
Fordham	L, 1-2
N.Y.U.	L, 2-9
Yale	L, 2-4
Wesleyan	W, 5-2
Syracuse	L, 0-3
Princeton	L, 8-9
Harvard	L, 2-3
Cornell	W, 3-1
Army	L, 4-9
Penn	L, 3-8
Dartmouth	L, 0-5
Williams	W, 5-1
Yale	L, 0-6
N.Y.U.	L, 0-2
Union	W, 6-5
Syracuse	L, 0-7
Cornell	W, 12-0
Penn	L, 1-3
Dartmouth	W, 7-1

1926 (17-5)

Seton Hall	W, 13-1
Manhattan	W, 4-2
Yale	W, 9-0
Williams	W, 8-2
N.Y.U.	L, 2-8
Upsala	W, 6-1
Syracuse	W, 14-2
Penn	W, 8-5
Princeton	L, 7-10
Williams	W, 3-1
Rutgers	W, 14-3
Cornell	W, 10-8
Army	W, 14-3
Fordham	L, 1-4
Dartmouth	W, 7-5
Virginia	L, 6-5
Yale	L, 5-14
N.Y.U.	W, 3-1
Syracuse	W, 8-2
Cornell	W, 5-4
Penn	W, 4-2
Dartmouth	L, 2-7

1925 (10-10)

Bowdoin	W, 7-1
Manhattan	W, 7-4
Seton Hall	W, 11-6
St. John's	W, 13-6
N.Y.U.	W, 9-3
Fordham	L, 4-12
Cornell	L, 5-7
Princeton	L, 4-5
Harvard	W, 7-6
Cornell	W, 5-2
Army	W, 3-0
Syracuse	W, 11-6
Virginia	L, 4-5
Yale	L, 4-9
Rutgers	W, 7-0
N.Y.U.	L, 1-17
Penn	L, 4-13
Penn	L, 0-2
Holy Cross	L, 1-8
Dartmouth	L, 2-3

1924 (8-7)

Seton Hall	W, 12-1
Williams	W, 9-1
Yale	L, 3-6
Princeton	L, 4-7
Harvard	W, 5-0
Yale	W, 4-3
Army	W, 2-1
Dartmouth	L, 4-24
Wesleyan	W, 7-0
Rutgers	W, 8-2
Dartmouth	W, 6-5
Penn	L, 3-6
Lafayette	L, 4-5
Penn	L, 3-7

1923 (10-8-1)

N.Y.U.	L, 4-12
C.C.N.Y.	W, 15-5
Dartmouth	L, 4-7
Yale	L, 3-4
Williams	L, 1-5
Cornell	W, 8-3
Fordham	L, 4-15
Rutgers	W, 9-4
N.Y.U.	W, 7-2
Penn	L, 1-14
Rutgers	W, 7-2
Dartmouth	L, 3-5
Cornell	W, 11-3
Fordham	W, 8-2
Dartmouth	W, 7-0
Wesleyan	W, 15-2
Crescent A.C.	W, 5-1
Army	T, 1-1
Penn	L, 2-8

1922 (11-12-1)

Bowdin	L, 4-6
Manhattan	W, 9-6
N.Y.U.	T, 6-6
Dartmouth	L, 2-16
Williams	W, 9-4
Princeton	L, 2-8
Penn	L, 3-6
Union	W, 13-1
Wesleyan	W, 12-5
C.C.N.Y.	W, 12-4
Amherst	W, 15-0
Cornell	L, 0-5
Fordham	W, 7-5
Cornell	W, 3-2
Army	L, 4-10
Fordham	L, 1-4
Dartmouth	L, 6-9
Rutgers	W, 9-5
Penn	L, 2-13
Dartmouth	L, 1-3
Syracuse	W, 2-0
Penn	W, 5-4
Holy Cross	L, 5-8
Yale	L, 1-3

1921 (7-9)

Crimson All Stars	W, 8-3
Vermont	L, 5-8
Holy Cross	L, 1-11
Wesleyan	L, 1-5
Yale	L, 3-8
C.C.N.Y.	W, 12-8
Fordham	L, 0-6
N.Y.U.	L, 5-15
Fordham	W, 6-1
Cornell	W, 4-3
Rutgers	W, 8-7
Army	W, 3-2
Dartmouth	L, 3-4
Dartmouth	L, 4-12
Yale	L, 5-13
Cornell	W, 10-3



YEAR-BY-YEAR RESULTS

1920 (11-7)

N.Y.U.	W, 4-1
Colgate	W, 2-1
Princeton	L, 2-4
C.C.N.Y.	W, 9-6
Harvard	W, 4-2
Fordham	W, 2-0
Syracuse	L, 4-8
Williams	W, 8-1
Swarthmore	L, 6-8
Cornell	W, 6-4
Cornell	W, 1-0
Fordham	L, 2-4
Dartmouth	L, 3-11
Brown	L, 4-9
Penn	W, 1-0
Dartmouth	L, 1-2
Lafayette	W, 3-2
Penn	W, 4-1

1919 (9-7)

N.Y.U.	W, 4-2
Manhattan	W, 14-0
John Hopkins	L, 4-6
Princeton	W, 8-3
Holy Cross	L, 6-12
Fordham	L, 1-7
Cornell	W, 7-0
Stevens	W, 5-3
Dartmouth	L, 2-5
Amherst	W, 7-5
Penn	L, 1-6
Brown	L, 2-3
Dartmouth	W, 3-2
Lafayette	L, 7-8
Syracuse	W, 14-2
Penn	W, 7-6

1918 (5-9-1)

St. John's	W, 25-0
Holy Cross	L, 1-10
Swarthmore	L, 2-3
Union	W, 5-4
Cornell	L, 3-6
N.Y.U.	W, 12-2
Fordham	L, 5-7
Cornell	L, 1-9
Penn	L, 5-9
Cornell	L, 4-5
Brown	W, 3-2
Stevens	W, 3-0
Fordham	L, 1-7
Holy Cross	L, 3-7
Penn	T, 0-0

1917 (2-1)

Manhattan	L, 0-1
St. John's	W, 14-2
Amherst	W, 8-5

*Remaining games cancelled when war was declared.

1916 (17-1-1)

C.C.N.Y.	W, 5-2
Dartmouth	W, 11-6
Yale	W, 8-6
Colgate	W, 8-1
Manhattan	W, 9-3
Union	W, 6-1
Fordham	W, 7-1
Penn	T, 2-2
Cornell	L, 3-4
Wesleyan	W, 2-1
Stevens	W, 5-2
Fordham	W, 7-2
N.Y.U.	W, 2-1
Lafayette	W, 11-0
N.Y.U.	W, 4-1
Stevens	W, 7-0
Union	W, 8-0
R.P.I.	W, 2-0
Wesleyan	W, 7-0

1915 (13-6-1)

Manhattan	T, 8-8
C.C.N.Y.	W, 13-0
St. John's	W, 14-4
Holy Cross	L, 5-12
N.Y.U.	W, 5-0
Colgate	W, 4-0
Williams	W, 10-1
Dartmouth	L, 2-8
Yale	L, 2-8
Cornell	W, 2-1
Harvard	L, 0-8
Penn	W, 4-0
Wesleyan	W, 6-1
Lafayette	W, 5-2
Fordham	W, 6-2
Cornell	L, 0-2
7th Reg.	W, 18-5
Fordham	L, 0-7
Chinese	W, 5-4
Penn	W, 4-1

1914 (10-7)

N.Y.U.	W, 5-4
Amherst	L, 1-2
Colgate	W, 2-1
Penn	W, 6-1
Penn	W, 5-0
Fordham	W, 6-2
Yale	L, 3-8
Fordham	L, 2-7
Stevens	W, 8-1
Wesleyan	W, 4-1
Syracuse	L, 4-5
Cornell	L, 0-2
Penn	W, 8-5
7th Reg.	W, 5-1
Chinese	L, 2-4
Syracuse	W, 1-0
Penn	L, 4-5

1913 (8-8)

C.C.N.Y.	W, 12-0
Colgate	W, 10-5
Rutgers	W, 9-7
Amherst	L, 1-3
William & Mary	W, 17-0
Harvard	L, 4-6
Yale	L, 4-6
Cornell	W, 6-1
Princeton	L, 6-7
Lehigh	W, 2-1
Penn	L, 1-2
Cornell	W, 14-5
Wesleyan	L, 0-2
Fordham	L, 1-2
Penn	L, 0-4

1912 (5-14)

St. John's	W, 6-2
Rutgers	L, 3-4
Georgetown	L, 1-5
Navy	L, 0-4
Wash.-Lee	W, 5-4
Wash.-Lee	L, 4-6
Amherst	L, 8-10
Dartmouth	L, 2-3
Harvard	L, 5-8
Yale	L, 0-4
N.Y.U.	W, 13-2
Lehigh	L, 6-8
Trinity	W, 10-2
Lafayette	W, 8-7
Army	L, 1-7
Stevens	L, 6-10
Cornell	L, 3-13
Cornell	L, 1-3
Penn	L, 2-15

1911 (6-12-1)

C.C.N.Y.	W, 9-0
Staten Island F.C.	W, 6-3
Rutgers	W, 6-5
7th Reg.	L, 6-7
Mt. St. Joseph's	T, 3-3
Catholic	L, 2-4
Dartmouth	L, 0-2
Penn	L, 1-8
Cornell	L, 3-8
Crescent A.C.	W, 14-6
Stevens	W, 11-10
Yale	L, 3-4
N.Y.U.	W, 9-2
Lafayette	L, 1-4
Fordham	L, 4-9
Brown	L, 1-2
Syracuse	L, 0-1
Army	L, 1-5
Syracuse	L, 1-2

1910 (11-9)

C.C.N.Y.	W, 11-3
Manhattan	L, 5-6
Rutgers	W, 17-1
St. John's	W, 11-1
7th Reg.	W, 12-6
Penn	W, 8-7
Princeton	L, 3-11
Fordham	L, 4-8
Cornell	L, 1-3
Stevens	W, 10-1
Army	W, 4-1
N.Y.U.	W, 7-3
Georgetown	W, 20-4
Brown	W, 2-1
Atlantic Squadron	W, 3-1
Crescent A.C.	L, 14-15
Yale	L, 6-8
Syracuse	L, 0-5
Trinity	L, 1-2
Syracuse	L, 1-3

1909 (4-10)

Georgetown	W, 5-3
Mt. Washington Club	L, 6-8
Navy	L, 1-9
Princeton	L, 3-12
N.Y.A.C.	L, 4-5
Fordham	W, 1-0
Syracuse	W, 5-3
Penn	L, 0-11
Cornell	L, 3-5
Yale	L, 2-8
Syracuse	L, 3-6
Wesleyan	W, 6-1
Vermont	L, 0-4
Williams	L, 2-13

1908 (8-6)

Bklyn Cental YMCA	W, 11-5
St. John's	W, 14-7
Brooklyn Poly	W, 18-5
N.Y.U.	W, 6-5
Georgetown	L, 5-6
Walbrook AC	L, 1-2
Rutgers	W, 5-4
Yale	L, 3-7
Fordham	L, 0-8
Stevens	W, 14-4
Penn	L, 4-5
Lafayette	L, 2-6
Army	W, 7-3
Penn	W, 5-1



YEAR-BY-YEAR RESULTS

1907 (7-17-1)

C.C.N.Y.	W, 7-0
Navy	T, 4-4
Georgetown	W, 6-4
Wash. & Lee	L, 4-10
Virginia	L, 3-16
Virginia	L, 6-7
Princeton	L, 1-13
N.Y.U.	W, 14-2
Stevens	W, 8-2
Penn	L, 0-2
Cornell	L, 3-10
Yale	L, 0-9
Seton Hall	L, 2-6
Cornell	W, 4-3
Brown	L, 2-8
Lafayette	L, 4-6
Penn	L, 2-3
Fordham	L, 0-8
Crescent AC	L, 2-12
Wesleyan	L, 3-4
Williams	L, 2-7
Springfield	W, 11-0
Holy Cross	L, 0-3
Harvard	L, 1-2

1906 (9-14-2)

Pratt	W, 14-3
N.Y.U.	W, 14-5
Navy	W, 7-5
Johns Hopkins	W, 5-1
Baltimore	L, 0-20
George Washington	W, 5-3
Rutgers	W, 6-4
Army	W, 3-2
Penn	W, 4-3
Yale	L, 5-15
Seton Hall	L, 2-3
Syracuse	L, 2-6
Cornell	L, 0-4
Lafayette	T, 2-2
Penn	L, 4-6
Cornell	L, 0-4
Crescent AC	L, 2-3
Norwalk	W, 3-2
Norwalk	L, 12-13
Fordham	L, 2-4
Trinity	L, 1-3
Amherst	L, 0-2
Wesleyan	L, 0-3
Amherst	L, 0-2
Williams	T, 0-0

1905 (13-8)

Brooklyn Poly	W, 25-0
Xavier AC	W, 14-5
Yale	L, 1-2
N.Y.U.	W, 10-5
Army	W, 3-2
Penn	W, 2-1
Syracuse	W, 5-3
Cornell	L, 0-5
Wesleyan	W, 3-1
Crescent AC	W, 8-6
Penn	W, 10-0
Cornell	L, 2-3
Montclair AC	W, 2-0
Fordham	W, 5-4
Vermont	L, 6-9
Dartmouth	L, 1-6
Dartmouth	L, 2-3
Harvard	L, 1-5
Amherst	W, 4-2
Andover	W, 7-0
Brown	L, 0-9
(Forfeit with Brown leading 4-2 in 8th)	

1904 (11-4)

Pratt	W, 14-4
N.Y.U.	W, 18-1
Trinity	W, 11-2
Yale	L, 0-1
N.Y. Giants	L, 0-10
Seton Hall	W, 15-5
Wesleyan	W, 4-3
Manhattan	W, 9-0
Rutgers	W, 6-1
Syracuse	W, 12-11
Cornell	W, 7-0
Fordham	L, 1-3
Syracuse	W, 9-4
Crescent AC	L, 3-10
Penn	W, 1-0

1903 (13-14)

Xavier AC	W, 24-3
Brooklyn Poly	W, 14-1
Murray Hill	W, 6-1
N.Y. Giants	L, 1-11
Fordham	L, 2-8
Ilion	W, 3-1
Williams	W, 12-3
Ilion	W, 4-3
Yale	L, 3-13
Lehigh	W, 7-4
Dickinson	W, 18-4
Syracuse	L, 2-4
Union	W, 28-7
Penn	L, 1-2
Englewood FC	W, 13-5
Cornell	W, 2-0
Army	W, 11-6
Crescent AC	L, 1-3
Manhattan	L, 1-14
Trinity	L, 7-9
Wesleyan	L, 5-6
Bowdoin	W, 5-4
Bates	L, 5-9
Harvard	L, 1-4
Williams	L, 6-14
Vermont	L, 0-8
Brown	L, 0-8

1902 (5-11)

N.Y.U.	W, 11-8
C.C.N.Y.	W, 15-10
Seton	Rain
Lehigh	L, 6-9
Brooklyn	L, 1-9
Rutgers	W, 6-4
Forest Hill FC	L, 10-11
Yale	L, 4-12
Syracuse	L, 4-12
Cornell	L, 7-10
Manhattan	L, 1-6
Englewood	Rain
Xavier College	W, 21-4
Lafayette	L, 4-10
Fordham	L, 0-12
Crescent AC	W, 8-5
Orange AC	L, 1-10
Orange AC	L, 3-20

1901 (5-11)

N.Y.U.	W, 22-5
Montreal	L, 2-4
C.C.N.Y.	W, 10-2
Seton Hall	W, 16-8
Syracuse	W, 5-2
Cornell	L, 1-2
Penn	L, 2-22
Carlisle	L, 3-16
Penn	L, 3-5
Manhattan	L, 7-8
Wesleyan	L, 7-15
Amherst	L, 3-4
Dartmouth	L, 3-16
Bates	L, 0-5
Bowdoin	W, 11-6
Penn	L, 0-20
Brown	L, 0-5

1900 (3-16)

Rutgers	W, 16-12
C.C.N.Y.	L, 11-12
Lehigh	L, 2-4
Manhattan	L, 7-18
Penn	L, 7-15
Brooklyn	L, 1-20
Princeton	L, 2-11
Holy Cross	L, 2-25
Union	L, 3-7
Williams	L, 2-9
Trinity	W, 5-2
Yale	L, 4-9
Fordham	W, 12-10
Tufts	L, 0-7
Harvard	L, 4-19
Amherst	L, 3-8
Orange AC	L, 0-1
Wesleyan	L, 3-5
Army	L, 3-10

1899 (6-12)

Rutgers	W, 12-5
N.Y.U.	W, 9-8
C.C.N.Y.	W, 26-7
N.Y. Giants	L, 0-8
Princeton	L, 1-21
N.Y.U.	W, 7-3
Manhattan	W, 10-5
Princeton	L, 5-13
Crescent AC	L, 8-21
Fordham	L, 10-11
Holy Cross	L, 8-10
Harvard	L, 5-13
Yale	L, 6-10
Orange AC	L, 3-16
Army	L, 7-8
Lafayette	L, 3-4
Wesleyan	W, 4-2
Penn	L, 2-11



YEAR-BY-YEAR RESULTS

1898 (5-8)

Princeton	L, 3-8
N.Y. Giants	L, 1-17
N.Y.U.	W, 13-10
Harvard	L, 2-7
Princeton	W, 9-0
Penn	L, 0-3
Manhattan	L, 3-9
Orange AC	W, 7-5
Oritani AC	L, 7-11
Yale	L, 1-22
N.Y.U.	W, 9-7
Morristown FC	W, 9-2
Cornell	L, 4-8

1897 (N/A), 1896 (N/A)

1895 (2-8)

Princeton	L, 1-7
C.C.N.Y.	W, 13-0
Union	L, 2-5
Lehigh	L, 12-21
N.Y. Giants	L, 2-20
Penn	L, 7-28
Rutgers	W, 15-8
Lafayette	L, 1-11
Wesleyan	L, 1-26
Cornell	L, 1-16

1894 (7-8-1)

Princeton	L, 4-7
Murray Hills	L, 11-14
Army	W, 9-8
Wesleyan	L, 10-12
Lehigh	T, 10-10
Yale	L, 3-5
Rutgers	W, 13-8
Brooklyn Poly	W, 37-3
Orange AC	L, 1-22
Rutgers	L, 7-8
Lafayette	W, 5-4
Virginia	L, 1-6
Georgetown	L, 0-28
Harvard	W, 14-5
Navy	W, 17-8
General Theo. Sem.	W, 22-1

1893 (1-10-1)

Johns Hopkins	L, 4-14
Georgetown	L, 5-10
Swarthmore	W, 9-4
Navy	L, 3-8
N.Y. Giants	L, 4-18
Brooklyn	L, 3-27
Brooklyn	L, 3-21
Stevens	L, 3-4
Wesleyan	L, 6-7
Penn	L, 2-27
Army	L, 2-8
Orange AC	T, 4-4

1892 (N/A), 1891 (N/A)

1890 (2-16)

Lafayette	L, 4-5
Seton Hall	W, 8-7
Trinity	L, 1-5
Staten Island AC	L, 2-9
Jersey City	L, 0-6
New York AC	L, 7-12
Plainfield Crescents	L, 1-13
Penn	L, 4-8
Hackett, Carhart Co.	L, 0-10
Yale	L, 3-12
Trinity	L, 0-5
Berkley AC	L, 5-8
Penn	L, 3-14
Wesleyan	L, 8-14
Bergen AC	L, 1-8
Rutgers	L, 5-8
Princeton	L, 0-15
Cornell	W, 8-6

1889 (N/A)

1888 (7-12-1)

N.Y. Giants	L, 2-21
Bergen AC	W, 6-3
Jersey City	L, 5-8
Newark	L, 4-24
Jersey City	L, 2-23
Staten Island CC	W, 15-1
Penn	W, 11-7
Staten Island AC	L, 4-7
Penn	L, 9-14
Wesleyan	W, 10-2
Manhattan	W, 2-0
Lafayette	W, 4-3
Staten Island CC	L, 3-6
Yale	L, 1-5
Yale	L, 0-6
Wesleyan	T, 0-0
Amherst	L, 0-9
Harvard	L, 3-13
Brown	W, 4-3
Princeton	L, 6-10



Fernando Perez '04



Roy Altman '04



CAREER HITTING RECORDS

BATTING AVERAGE (min. 100 at-bats)

1. Garrett Neubart (1992-95)	.391
2. Bart Teal (1992-95)	.377
3. Ken Cavazzoni (1989-91)	.376
4. Gene Larkin (1981-84)	.371
5. Mike Baxter (2003)	.368
6. Archie Roberts (1963-65)	.367
7. Mike Wilhite (1976-78)	.366
8. Dario Pizzano (2010-12)	.364
9. Glenn Meyers (1983-85)	.353
10. Pete Murphy (1984-86)	.350

SLUGGING PERCENTAGE (min. 100 at-bats)

1. Mike Wilhite (1976-78)	.670
2. Dario Pizzano (2010-12)	.647
3. Glenn Meyers (1983-85)	.644
4. Gene Larkin (1981-84)	.622
5. Matt Buckmiller (1999-2002)	.587
6. Travis Hunter (1994-97)	.575
7. Bart Teal (1992-95)	.561
8. Jim Coppola (1988-91)	.560
9. Archie Roberts (1963-65)	.558
10. Garrett Neubart (1992-95)	.553

ON-BASE PERCENTAGE (min. 100 at-bats)

1. Archie Roberts (1963-65)	.478
2. Ken Cavazzoni (1989-91)	.461
3. Garrett Neubart (1992-95)	.460
Matt Buckmiller (1999-2002)	.460
5. Gene Larkin (1981-84)	.459
6. Eric Blattman (1977-80)	.450
7. Dario Pizzano (2010-12)	.448
8. Bart Teal (1992-95)	.447
Justin Berti (1999-2001)	.447
10. Bob Peters (1965-67)	.432

GAMES PLAYED

1. Ron Williams (2006-09)	181
2. Jordan Serena (2012-15)	180
3. Billy Hess (2000-03)	176
4. Jason Banos (2007-11)	171
Dean Forthun (2007-10)	171
6. Nick Ferraresi (2010-13)	170
7. Mike Roberts (2006-09)	169
8. Alex Ferrera (2008-11)	167
9. Joe Engel (2016-2019)	166
10. Henry Perkins (2005-08)	165
Andrew Pisano (1998-2001)	165

AT-BATS

1. Ron Williams (2006-09)	668
2. Jordan Serena (2012-15)	645
3. Jason Banos (2007-11)	620
4. Mike Roberts (2006-09)	607
5. Billy Hess (2000-03)	598
6. Nick Ferraresi (2010-13)	595
7. Joe Engel (2016-19)	589
8. Henry Perkins (2005-08)	587
9. Jon Eisen (2009-12)	586
10. Randell Kanemaru (2015-18)	583

RUNS SCORED

1. Matt Buckmiller (1999-2002)	145
2. Jay Dipasupil (1984-87)	143
3. Garrett Neubart (1992-95)	140
4. Jordan Serena (2012-15)	138
5. Billy Hess (2000-03)	128
6. Jason Banos (2007-11)	124
7. Jon Eisen (2009-12)	121
Marc Mezzadri (1993-96)	121
9. Jorge Livermore (2001-04)	118
10. Nick Cox (2008-11)	113

HITS

1. Ron Williams (2006-09)	205
2. Bart Teal (1992-95)	203
3. Jon Eisen (2009-12)	198
4. Randell Kanemaru (2015-18)	192
5. Billy Hess (2000-03)	191
6. Jordan Serena (2012-15)	190
7. Garrett Neubart (1992-95)	189
8. Jason Banos (2007-11)	186
Henry Perkins (2005-08)	186
10. Nick Cox (2008-11)	177

DOUBLES

1. Matt Buckmiller (1999-2002)	49
Billy Hess (2000-03)	49
3. Jason Banos (2007-11)	44
4. Robb Paller (2012, 2014-16)	43
Dario Pizzano (2010-12)	43
6. Randell Kanemaru (2015-18)	42
7. Nick Ferraresi (2010-13)	41
8. Dean Forthun (2007-10)	40
Ron Williams (2006-09)	40
10. Garrett Neubart (1992-95)	39

TRIPLES

1. Mike Wilhite (1976-78)	15
2. Henry Perkins (2005-08)	11
3. Mike Raemore (1987-90)	10
4. Garrett Neubart (1992-95)	9
5. Kyle Bartelman (2014-17)	8
Jesse Parks (1971-73)	8
Bart Teal (1992-95)	8
Ron Williams (2006-09)	8
9. Nick Cox (2008-11)	7
Gus Craig (2012-15)	7
Jim Goryeb (1981-84)	7
Mark Hanewich (1978-81)	7
Gene Larkin (1981-84)	7
David Vandercook (2012-15)	7

HOME RUNS

1. Chandler Bengtson (2016-19)	31
2. Dario Pizzano (2010-12)	25
Gene Larkin (1981-84)	25
4. Alexander Aurrichio (2009-12)	23
Matt Buckmiller (1999-2002)	23
6. Glenn Meyers (1983-85)	21
7. Travis Hunter (1994-97)	20
Randell Kanemaru (2015-18)	20
9. Alex Ferrera (2008-11)	19
10. Pete Aswad (1999-2001)	18
Joe Catsam (2000-03)	18

RUNS BATTED IN

1. Bart Teal (1992-95)	135
2. Ron Williams (2006-09)	122
3. Billy Hess (2000-03)	121
4. Jason Banos (2007-11)	115
5. Gene Larkin (1981-84)	114
6. Randell Kanemaru (2015-18)	112
7. Robb Paller (2012, 2014-16)	111
8. Nick Ferraresi (2010-13)	110
9. Dario Pizzano (2010-12)	108
10. Matt Buckmiller (1999-2002)	105

TOTAL BASES

1. Bart Teal (1992-95)	302
2. Matt Buckmiller (1999-2002)	299
3. Randell Kanemaru (2015-18)	298
4. Dario Pizzano (2010-12)	293
5. Billy Hess (2000-03)	289
6. Gene Larkin (1981-84)	285
Ron Williams (2006-09)	285
8. Jason Banos (2007-11)	284
9. Garrett Neubart (1992-95)	267
10. Henry Perkins (2005-08)	259

BASES ON BALLS

1. Matt Buckmiller (1999-2002)	95
2. Jason Banos (2007-11)	91
Jay Dipasupil (1984-87)	91
Marc Mezzadri (1993-96)	91
5. Robb Paller (2012, 2014-16)	79
6. Justin Berti (1999-2001)	78
7. Chandler Bengtson (2016-19)	75
8. Andrew Pisano (1998-2001)	74
9. Mike DiChiaro (1981-84)	72
Gene Larkin (1981-84)	72

STOLEN BASES

1. Garrett Neubart (1992-95)	90
2. Jordan Serena (2012-15)	78
3. Nick Cox (2008-11)	70
4. Jay Dipasupil (1984-87)	65
5. Nick Crucet (2010-13)	56
6. Mike Brown (1977-80)	55
Matt Murphy (1995-98)	55
8. Jorge Livermore (2001-04)	47
9. Mike DiChiaro (1981-84)	44
Kevin Holbert (1996-99)	44
Henry Perkins (2005-08)	44
Will Savage (2014-16)	44



CAREER PITCHING RECORDS

EARNED RUN AVERAGE (min. 75 innings)

1. Tellef Tellefsen (1947-49)	1.77
2. Kermit Tracy (1950-52)	1.89
3. Bob Koehler (1960-62)	2.02
4. Ron Szumilas (1968-70)	2.58
5. Neil Farber (1963-65)	2.70
6. Tom Keffury (1986-87)	2.79
7. Rolando Acosta (1976-79)	2.81
8. Paul Brosnan (1966-68)	2.92
9. David Speer (2011-14)	2.96
10. Bob Swanson (1948-50)	3.01

WINS

1. Rolando Acosta (1976-79)	22
2. Doug Softy (1981-84)	19
3. Kurt Lundgren (1980-83)	18
Paul Wojcicki (1984-86)	18
David Speer (2011-14)	18
6. Kevin Roy (2013-16)	17
7. Steve Ceterko (1993-96)	15
George Thanopoulos (2012, 2014-16)	15
9. Bill Purdy (2005-08)	14
10. Geoff Whitaker (2008-11)	13
Rob Flock (1980-83)	13
Adam Schwartz (1999-2002)	13
Mark Yushchak (1987-90)	13

SAVES, CAREER

1. Harrisen Egly (2015-18)	11
2. Adam Cline (2013-16)	7
3. Tim Giel (2010-13)	6
Alex Black (2010-13)	6
5. Roy Altman (2003-04)	5
Brett Gannaway (2015-18)	5
Lucas Hall (2016-19)	5
8. Ty Wiest (2014-18)	4
David Spinosa (2012-14)	4
Clay Bartlett (2007-10)	4
Stefan Olson (2010-13)	4
Derek Squires (2007-10)	4
Mike Ferrara (1987-89)	4
Joey Mizzoni (2006-09)	4
Mike Weisman (2012-15)	4

APPEARANCES

1. Harrisen Egly (2015-18)	59
2. Clay Bartlett (2007-10)	57
3. George Thanopoulos (2012, 2014-16)	55
4. Harrison Slutsky (2009-12)	54
Leo Pollack (2017-20)	54
6. John Baumann (2005-08)	52
7. Rolando Acosta (1976-79)	51
8. Dan Harrington (2017-20)	50
9. Mike Boccafola (1987-90)	49
Bill Purdy (2005-08)	49
Adam Schwartz (1999-2002)	49

GAMES STARTED

1. Rolando Acosta (1976-79)	50
2. Bill Purdy (2005-08)	40
3. Kurt Lundgren (1980-83)	39
4. Doug Softy (1981-84)	38
5. Steve Ceterko (1993-96)	37
6. David Speer (2011-14)	35
Chris Kotes (1988-91)	35
8. Brian Doveala (2001-04)	33
9. Pat Lowery (2009-12)	32
Dan Bracey (2008-11)	32
Kevin Roy (2013-16)	32

COMPLETE GAMES

1. Kurt Lundgren (1980-83)	26
2. Rolando Acosta (1976-79)	23
3. Doug Softy (1981-84)	19
4. Paul Wojcicki (1984-86)	15
5. Brian Doveala (2001-04)	14
Chris Kotes (1988-91)	14
7. Tom Keffury (1986-87)	13
Bill Purdy (2005-08)	13
9. Rob Flock (1980-83)	12
10. Ed Backus (1975-77)	11
David Speer (2011-14)	11

INNINGS PITCHED

1. Rolando Acosta (1976-79)	336.2
2. Kurt Lundgren (1980-83)	277.1
3. Bill Purdy (2005-08)	268.1
4. Doug Softy (1981-84)	247.0
5. David Speer (2011-14)	231.0
6. Brian Doveala (2001-04)	218.1
7. Steve Ceterko (1993-96)	211.2
8. Chris Kotes (1988-91)	205.2
9. Geoff Whitaker (2008-11)	201.2
10. Dan Bracey (2008-11)	199.1

STRIKEOUTS

1. Kurt Lundgren (1980-83)	270
2. Bob Koehler (1960-62)	253
3. Rolando Acosta (1976-79)	250
4. Chris Kotes (1988-91)	210
5. David Speer (2011-14)	198
6. Steve Ceterko (1993-96)	183
7. Charlie Brown (1954-56)	167
8. Bob Swanson (1947-49)	165
9. Brian Doveala (2001-04)	158
10. George Thanopoulos (2012, 2014-16)	154

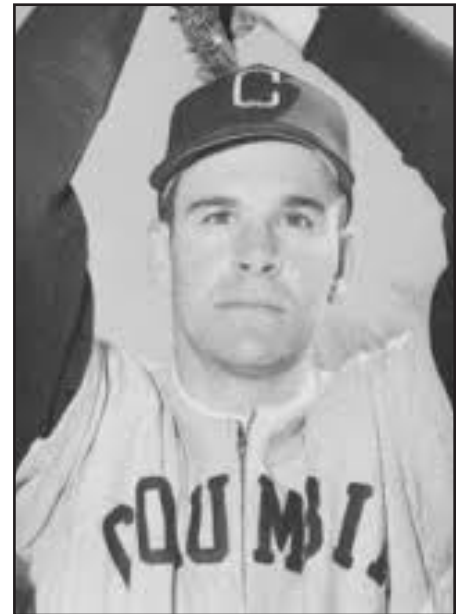

Bob Koehler '62CC

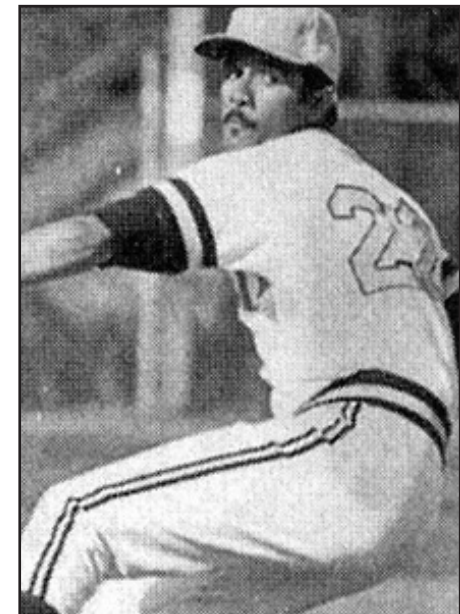

Rolando Acosta '79CC



SINGLE-SEASON HITTING RECORDS

BATTING AVERAGE (min. 50 at-bats)

1. Adam Rakowski (1948)	.467
2. Garrett Neubart (1995)	.458
Bart Teal (1995)	.458
4. Mike Wilhite (1977)	.448
5. Lou Gehrig (1923)	.444
6. Mike Esposito (1961)	.443
7. Gene Larkin (1984)	.429
8. Matt Buckmiller (2002)	.424
9. Ted Kiendl (1913)	.413
10. Glenn Meyers (1985)	.412

SLUGGING PERCENTAGE (min. 50 at-bats)

1. Lou Gehrig (1923)	.937
2. Gene Larkin (1984)	.905
3. Glenn Meyers (1985)	.824
4. Mike Wilhite (1977)	.816
5. Matt Buckmiller (2002)	.785
6. Travis Hunter (1997)	.767
7. Dario Pizzano (2010)	.741
8. Bart Teal (1995)	.712
9. Jim Goryeb (1984)	.711
10. Garrett Neubart (1995)	.703

ON-BASE PERCENTAGE (min. 50 at-bats)

1. Bart Teal (1995)	.548
2. Matt Buckmiller (2002)	.545
3. Garrett Neubart (1995)	.522
4. Corey Tolmasoff (2000)	.513
5. Ken Cavazzoni (1989)	.500
6. Bob Kimutis (1976)	.496
7. Jim Goryeb (1984)	.493
8. Gene Larkin (1984)	.491
9. Archie Roberts (1965)	.490
10. Mike DiChiaro (1984)	.488

GAMES PLAYED

1. Henry Perkins (2008)	52
Noah Cooper (2008)	52
Mike Roberts (2008)	52
Ron Williams (2008)	52
5. Jordan Serena (2015)	51
Joey Falcone (2015)	51
Alex Ferrera (2008)	51
8. Chandler Bengtson (2018)	50
Joe Engel (2018)	50
Liam McGill (2018)	50
David Vandercook (2015)	50
Nick Maguire (2015)	50
Nick Cox (2008)	50

AT-BATS

1. Jordan Serena (2015)	207
2. Liam McGill (2018)	200
Nick Cox (2008)	200
4. Ron Williams (2008)	197
5. Mike Roberts (2008)	194
6. Joe Engel (2018)	193
Henry Perkins (2008)	193
8. Joey Falcone (2015)	192
9. Julian Bury (2019)	188
10. Chandler Bengtson (2018)	187

RUNS SCORED

1. Matt Buckmiller (2002)	56
2. Garrett Neubart (1995)	53
3. Gene Larkin (1984)	51
4. Jay Dipasupil (1984)	49
Mike DiChiaro (1984)	49
6. Nick Cox (2008)	46
7. Gus Craig (2015)	44
Jordan Serena (2015)	44
Glenn Meyers (1985)	44
10. Jorge Livermore (2002)	43
Glenn Meyers (1984)	43
Marc Mezzadri (1995)	43

HITS

1. Nick Cox (2008)	71
Garrett Neubart (1995)	71
3. Henry Perkins (2008)	70
4. Matt Buckmiller (2002)	67
Ron Williams (2007)	67
6. Jordan Serena (2015)	66
7. Liam McGill (2018)	64
Jon Eisen (2010)	64
Billy Hess (2003)	64
10. Gene Larkin (1984)	63

DOUBLES

1. Matt Buckmiller (2002)	21
2. Joey Falcone (2015)	19
3. Jason Banos (2008)	17
Garrett Neubart (1995)	17
5. Dario Pizzano (2012)	16
Jordan Serena (2013)	16
Nick Ferraresi (2010)	16
Henry Perkins (2008)	16
Julian Bury (2019)	16
10. Nick Ferraresi (2012)	15
Dario Pizzano (2011)	15
Billy Hess (2002)	15
Travis Hunter (1997)	15

TRIPLES

1. Mike Wilhite (1977)	7
2. Henry Perkins (2008)	6
3. Nick Cox (2008)	5
Charlie Manzione (1976)	5
Garrett Neubart (1993)	5
Mike Wilhite (1978)	5
Kyle Bartelman (2016)	5
8. Gus Craig (2015)	4
Eric Blattman (1978)	4
David Vandercook (2013)	4
Jim Coppola (1990)	4
Glenn Meyers (1985)	4
Jesse Parks (1973)	4
Mike Raemore (1988)	4
Ron Williams (2008)	4
AJ DiFillipo (2019)	4

HOME RUNS

1. Gene Larkin (1984)	19
2. Travis Hunter (1997)	14
3. Alexander Aurrichio (2010)	13
4. Dario Pizzano (2010)	12
Joe Catsam (2002)	12
Glenn Meyers (1985)	12
Matt Buckmiller (2002)	12
8. Joey Falcone (2015)	11
Pete Aswad (2000)	11
Chandler Bengtson (2019)	11

RUNS BATTED IN

1. Gene Larkin (1984)	62
2. Pete Aswad (2000)	57
3. Matt Buckmiller (2002)	56
4. Joey Falcone (2015)	54
5. Travis Hunter (1997)	50
Glenn Meyers (1985)	50
7. Glenn Meyers (1984)	45
8. Bart Teal (1995)	43
9. Joe Catsam (2002)	42
Randell Kanemaru (2017)	42
Ryan Schmidt (2003)	42

TOTAL BASES

1. Gene Larkin (1984)	133
2. Matt Buckmiller (2002)	124
3. Joey Falcone (2015)	118
4. Travis Hunter (1997)	112
5. Gus Craig (2015)	110
6. Garrett Neubart (1995)	109
Dario Pizzano (2010)	109
8. Glenn Meyers (1985)	108
9. Henry Perkins (2008)	107
10. Dario Pizzano (2011)	102

BASES ON BALLS

1. Justin Berti (2001)	43
2. Eric Blattman (1979)	35
Matt Buckmiller (2002)	35
4. Robb Paller (2015)	32
Mike DiChiaro (1984)	32
6. Dario Pizzano (2012)	31
Jason Banos (2010)	31
Andrew Pisano (2000)	31
Nick Maguire (2016)	31
9. Chandler Bengtson (2018)	30
Jim Goryeb (1984)	30

STOLEN BASES

1. Garrett Neubart (1993)	31
2. Nick Cox (2008)	28
3. Garrett Neubart (1995)	27
Jordan Serena (2013)	27
5. Jay Dipasupil (1987)	25
Jordan Serena (2014)	25
7. Jordan Serena (2015)	21
8. Kevin Holbert (1998)	20
Nick Crucet (2013)	20
Matt Murphy (1996)	20
Garrett Neubart (1992)	20
Henry Perkins (2008)	20
Will Savage (2016)	20



SINGLE-SEASON PITCHING RECORDS

EARNED RUN AVERAGE (min. 30 innings)

1.	Frank Seminara (1987)	0.29
2.	Mike Boccafola (1987)	0.86
	Dan Brunello (1999)	0.86
4.	Bob Koehler (1961)	1.04
5.	Bob Koehler (1960)	1.11
6.	Tom Whelan (1978)	1.45
7.	Tellef Tellefsen (1945)	1.56
8.	Mark Yushchak (1987)	1.63
9.	Gary Goldenberg (1986)	1.64
10.	Kermit Tracy (1951)	1.74

WALKS/9 INNINGS (min. 30 innings)

1.	David Speer (2014)	0.72
2.	Harrison Slutsky (2012)	0.79
3.	Geoff Whitaker (2008)	1.38
4.	Brian Doveala (2003)	1.47
5.	Mike Weisman (2015)	1.58
6.	Rolando Acosta (1979)	1.59
7.	Geoff Whitaker (2011)	1.63
8.	Pat Lowery (2010)	1.66
9.	Dan Bracey (2010)	1.67
10.	Dan Bracey (2011)	1.71
	Rolando Acosta (1977)	1.71

STRIKEOUTS/9 INNINGS (min. 30 innings)

1.	Ed Weathers (1968)	11.86
2.	Bart Barnett (1988)	11.77
3.	Joey Donino (2013)	10.96
4.	Chris Kotes (1991)	10.93
5.	Chris Kotes (1989)	10.50
6.	Steve Ceterko (1993)	10.34
7.	Paul Brosnan (1968)	10.02
8.	Kurt Lundgren (1981)	9.72
9.	Joey Donino (2014)	9.67
10.	Adam Cline (2015)	9.59

WINS

1.	Rolando Acosta (1979)	8
	Neil Farber (1963)	8
	Gary Goldenberg (1987)	8
	Bob Koehler (1960)	8
	Doug Softy (1982)	8
6.	Paul Wojcicki (1986)	7
	David Speer (2014)	7
	Joey Donino (2013)	7
8.	Rolando Acosta (1977)	6
	Jim Bruno (1985)	6
	Lou Gehrig (1923)	6
	Bob Koehler (1961)	6
	Kurt Lundgren (1983)	6
	Doug Softy (1984)	6
	David Speer (2013)	6
	Kermit Tracy (1951)	6
	Geoff Whitaker (2008)	6
	Paul Wojcicki (1984)	6
	George Thanopoulos (2015)	6
	Kevin Roy (2015)	6

SAVES

1.	Tim Giel (2011)	5
	Alex Black (2013)	5
	Harrison Egly (2015)	5
	Harrison Egly (2016)	5
5.	Lucas Hall (2018)	4
	Brett Gannaway (2017)	4
	David Spinosa (2012)	4
	Roy Altman (2004)	4
	Clay Bartlett (2008)	4
	Derek Squires (2010)	4
	Adam Cline (2015)	4

APPEARANCES

1.	Leo Pollack (2018)	26
2.	Andrew Walther (2006)	21
3.	Clay Bartlett (2008)	20
4.	Roy Altman (2004)	19
	John Baumann (2006)	19
6.	Dan Harrington (2018)	18
	Bryce Barr (2018)	18
	David Spinosa (2012)	18
	Dan Bajger (2006)	18
	Max Lautmann (2008)	18
	Joey Mizzoni (2008)	18
	Harrison Egly (2015)	18
	Ryan Marks (2015)	18
	Dan Harrington (2019)	18

GAMES STARTED

1.	Rolando Acosta (1977)	15
2.	Harrison Egly (2018)	13
	George Thanopoulos (2015)	13
4.	Ben Wereski (2018)	12
	Rolando Acosta (1978)	12
	Rolando Acosta (1979)	12
	Joe Scarlata (2008)	12
	David Speer (2014)	12
	Paul Wojcicki (1986)	12
	Kevin Roy (2015)	12

COMPLETED GAMES

1.	Rolando Acosta (1977)	9
2.	Doug Softy (1984)	8
3.	Gary Goldenberg (1987)	7
	Tom Keffury (1987)	7
	Kurt Lundgren (1980)	7
	Kurt Lundgren (1981)	7
	Kurt Lundgren (1982)	7
8.	Rolando Acosta (1979)	6
	Brian Doveala (2003)	6
	Tom Keffury (1986)	6
	Bill Purdy (2005)	6
	Doug Softy (1981)	6
	David Speer (2014)	6
	Matt Waldman (2001)	6
	Paul Wojcicki (1986)	6

INNINGS PITCHED

1.	Rolando Acosta (1977)	100.0
2.	David Speer (2014)	87.0
3.	Rolando Acosta (1979)	85.0
4.	Kurt Lundgren (1981)	83.1
5.	Rolando Acosta (1978)	78.2
6.	Paul Wojcicki (1986)	77.1
7.	Dave Hillis (1966)	76.1
8.	Kurt Lundgren (1980)	76.0
	Ron Szumilas (1969)	76.0
10.	George Thanopoulos (2015)	75.2

STRIKEOUTS

1.	Bob Koehler (1961)	90
	Kurt Lundgren (1981)	90
3.	Ed Weathers (1968)	87
4.	Bob Koehler (1960)	85
5.	Bob Koehler (1962)	78
6.	Lou Gehrig (1923)	77
7.	Tom Keffury (1987)	76
8.	David Speer (2014)	75
	Bart Barnett (1988)	75
10.	Rolando Acosta (1977)	73

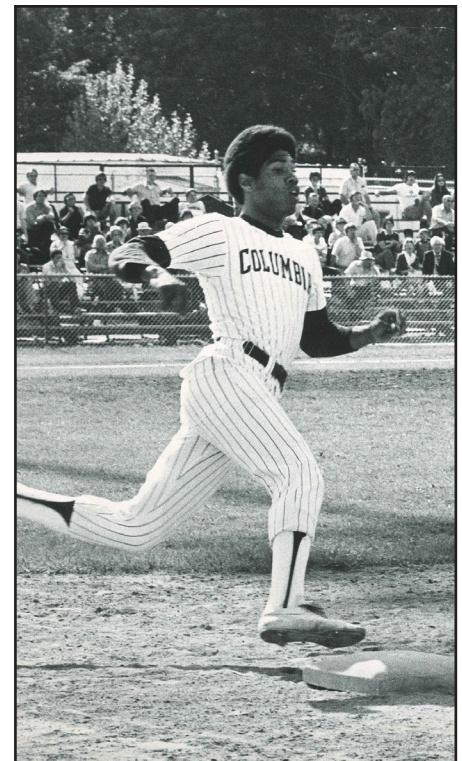

Mike Wilhite '78CC



SINGLE-SEASON TEAM RECORDS

BATTING AVERAGE

1. 2002	.323
2. 1982	.321
3. 1994	.319
4. 1995	.318
5. 1991	.317

SLUGGING PERCENTAGE

1. 1984	.531
2. 2002	.493
3. 2010	.491
4. 1985	.481
5. 1994	.467

ON-BASE PERCENTAGE

1. 1995	.419
2. 2002	.417
3. 1994	.410
1984	.410
5. 1985	.409

RUNS SCORED

1. 2002	347
2. 2015	330
3. 1984	315
4. 2010	310
5. 1994	307

HITS

1. 2015	508
2. 2002	487
3. 2008	485
4. 2010	471
5. 2003	461

DOUBLES

1. 2008	102
2015	102
3. 2010	100
4. 2002	97
5. 2003	96

TRIPLES

1. 2008	22
1978	22
3. 2013	21
4. 1976	18
5. 1981	16

HOME RUNS

1. 1984	54
2. 2015	51
3. 2010	49
4. 2002	44
5. 2017	36
1985	36

RUNS BATTED IN

1. 2002	322
2. 2015	297
3. 1984	288
4. 2010	276
5. 1994	272

TOTAL BASES

1. 2015	787
2. 2010	744
2002	744
4. 2008	706
5. 2003	649

BASES ON BALLS

1. 2015	226
2. 1995	199
3. 2000	196
4. 1994	195
5. 2019	192

STOLEN BASES

1. 2008	95
2. 1986	85
3. 2013	79
4. 1998	71
5. 2010	65

WINS

1. 2015	34
2. 2014	29
3. 2013	28
1987	28
5. 2010	25

EARNED RUN AVERAGE

1. 1987	2.12
2. 1969	3.11
3. 1965	3.32
4. 2014	3.35
5. 1968	3.36

SAVES

1. 2015	17
2. 2014	12
2013	12
4. 2019	11
5. 2018	10
2010	10

COMPLETE GAMES

1. 1987	24
2. 1986	20
3. 1981	19
1984	19
5. 2001	16

INNINGS PITCHED

1. 2018	438.0
2. 2015	431.0
3. 2008	420.2
4. 2013	403.1
5. 2014	397.1

STRIKEOUTS

1. 2013	357
2. 2018	339
2014	339
4. 2015	328
5. 2010	293

FIELDING PERCENTAGE

1. 2014	.975
2. 2018	.971
2013	.971
2019	.971
4. 2017	.966

DOUBLE PLAYS

1. 2015	48
2. 2012	45
3. 2007	42
2003	42
2004	42



Chandler Bengtson '19CC



MISCELLANEOUS RECORDS

ALL-TIME COACHING RECORDS

NAME	YEARS	W-L	PCT.	IVY LEAGUE/ EIBL*	
				W-L	PCT.
Paul Fernandes	1977-98, 2004-05	359-499	.418	155-215	.419
Andy Coakley	1915-18, 20-51	296-287-12	.508	114-120-1	.487
Brett Boretti	2006-Pres.	278-323	.462	155-106	.594
John Balquist	1952-72	183-170-8	.518	86-110-2	.439
Miko Aoki	1999-2003	87-140	.383	42-58	.420
Dick Sakala	1973-77	56-76-1	.425	33-35-1	.486
Yale Murphy	1902-05	42-37	.532		
David Fultz	1910-11	17-21-1	.449		
William Lauder	1906, 1913	17-22-2	.439		
Frank Goodman	1908-09	12-16	.429		
Billy Lush	1914	10-7	.588		
Fred Dawson	1919	9-7	.563		
Billy Gilbert	1907	7-17-1	.389		
Harry Fisher	1912	5-14	.263		

* Since 1930

TEAM SINGLE-SEASON RECORDS

MOST WINS	34	2015
MOST LOSSES	34	2000
LARGEST MARGIN OF VICTORY	34 (37-3)	vs. Brooklyn Poly (1894)
LARGEST MARGIN OF DEFEAT	28 (0-28)	vs. Georgetown (1894)
LONGEST WINNING STREAK	15	April 5-25, 2014
LONGEST LOSING STREAK	15	1890
LONGEST HITTING STREAK	21, Ron Williams	2007
LONGEST ON-BASE STREAK	47, Randell Kanemaru	End 2017 (21)- Start 2018 (26)

SINGLE-GAME TEAM

LONGEST GAME PLAYED

15 innings, vs. Yale May 23, 2018
(ILCS - Game 2)

RUNS

37, vs. Brooklyn Poly 1894

MOST HITS *

24, at Harvard (Game 1) Apr. 11, 2010

DOUBLES *

7, (2x) vs. Princeton (Game 1) Apr. 21, 2012

TRIPLES *

3, 3x, last at Army West Point Mar. 23, 2016

HOME RUNS *

6, at Fordham Apr. 22, 2015

STOLEN BASES *

7, vs. Princeton (Game 2) Apr. 13, 2014

MOST BATTERS STRUCK OUT IN A GAME *

17, vs. Williams Apr. 18, 1923

INDIVIDUAL SINGLE-GAME

RUNS •

5 Matt Karo, at Princeton (Apr. 23, 2017)
Jon Eisen, at Brown (Apr. 1, 2012)
Dario Pizzano, at Harvard (Apr. 11, 2010)

HITS •

6 Dario Pizzano, at Harvard (Apr. 11, 2010)

RUNS BATTED IN *

7 Chandler Bengtson, at Princeton (Apr. 23, 2017)
Chandler Bengtson, at Tulane (Mar. 18, 2017)
Robb Paller, at Fordham (Apr. 22, 2015)

DOUBLES *

3 6x, last Robb Paller, at San Diego (Mar. 16, 2016)

WALKS *

5 Will Savage, at Bucknell (May 23, 2014)
Eric Williams, at St. John's (Mar. 24, 2010)

HIT BY PITCH *

3 Matt Karo, at Princeton (Apr. 23, 2017)
David Vandercook, vs. St. John's (Apr. 16, 2014)

STOLEN BASES *

4 Nick Cox, vs. Holy Cross (Mar. 26, 2011)
Jordan Serena, vs. Cornell (Mar. 13, 2013)

MOST STRIKEOUTS

17 Lou Gehrig, vs. Williams (Apr. 18, 1923)

• Since 2007

COLUMBIA'S NO-HITTERS

GARY GOLDENBERG

MARCH 13, 1987 VS. DELAWARE

ROB FLOCK (SEVEN INNINGS)

MARCH 27, 1983 VS. MANHATTAN

EDDIE SHEA & DONALD BECK

APRIL 11, 1915 VS. MANHATTAN



AWARDS & HONORS

NATIONAL BASEBALL HALL OF FAME

1939 Lou Gehrig '23CC
Eddie Collins 1907CC

COLLEGIATE BASEBALL HALL OF FAME

1969 Andy Coakley (Head Coach)

ALL AMERICANS

1984 Gene Larkin
(ABCA First Team)
2015 Joey Falcone
(NCBWA Second Team, ABCA/Rawlings Third Team)

IVY LEAGUE PLAYER OF THE YEAR

1995 Garrett Neubart
2008 Henry Perkins
2012 Dario Pizzano
2015 Gus Craig (Co)
2017 Randell Kanemaru

IVY LEAGUE/EIBL PITCHERS OF THE YEAR

1978 Rolando Acosta
1979 Rolando Acosta
1983 Kurt Lundgren
2010 Pat Lowery
2014 David Speer

IVY LEAGUE ROOKIES OF THE YEAR

2008 Nick Cox
2010 Dario Pizzano
2014 Will Savage
2015 Randell Kanemaru
2017 Julian Bury

IVY LEAGUE COACH OF THE YEAR

2015 Brett Boretti
2018 Brett Boretti

BLAIR BAT

Awarded to the player with the highest batting average in Ivy League play

1944 Vincent Lolordo
1953 Leo Bookman
1957 Robert Lehner
1961 Mike Esposito
1963 Archie Roberts
1977 Mike Wilhite
1989 Ken Cavazzoni
2000 Matt Buckmiller

2008 Noah Cooper
2012 Jon Eisen
2014 Will Savage

ALL-IVY LEAGUE

1960 P- Bob Koehler
1961 P- Bob Koehler
C- Mike Esposito
1B- Doug Bohaboy
1962 SS- Tom Vassell
1963 P- Neil Farber
SS- Archie Roberts
3B- Gerry Erlenbach
OF- Al Butts
1964 2B- Ron Adsit
1965 SS- Archie Roberts
OF- Pete Quinn
1968 OF- Frank Stimley
OF- Rich Brown
1972 SS- Ray Nawrocki
1974 C- Ron Pettinger
1976 C- Jim Bruno
1B- Bob Kimutis
SS- Harry Bauld
1977 P- Rolando Acosta
SS- Harry Bauld
OF- Mike Wilhite
1978 P- Ronaldo Acosta
OF- Mike Wilhite
DH- Kurt Peters
C- Mark Hanewich (2nd team)
3B- Kurt Peters (2nd team)
1979 P- Ronaldo Acosta
C- Mark Hanewich (2nd team)
DH- John Maguire (2nd team)
1B- Mike Brown (HM)
2B- Hal Robertson (honorable)
1980 C- Mark Hanewich (2nd team)
P- Kurt Lundgren (honorable)
1B- Mike Brown (honorable)
OF- Ray Stukes (honorable)
1981 C- Mark Hanewich (2nd team)
OF- Mike Rooney (2nd team)
DH- John Witkowski (honorable)
1982 P- Kurt Lundgren
1983 P- Kurt Lundgren
3B- Gene Larkin
DH/U- Joe Yastremski

1984 P- Doug Softy
3B- Gene Larkin
1B- Jim Goryeb (2nd team)
2B- Jay Dipasupil (2nd team)
OF- Glenn Meyers (2nd team)
OF- Mike DiChiaro (honorable)

1985 OF- Glenn Meyers

1986 P- Paul Wojcicki (2nd team)
DH/U - Pete Murphey (honorable)

1987 C- Tom Rieger
P- Gary Goldenburg (honorable)
2B- Jay Dipasupil

1988 OF- Ed Quinn
3B- Tom Rieger (2nd team)
P- Bart Barnett (honorable)

1989 3B- Ken Cavazzoni**
OF- Jim Coppola (2nd team)

1990 3B- Ken Cavazzoni
OF- Jim Coppola (2nd team)
C- John DeRose (honorable)
1B- Mike Raemore (honorable)

1991 OF- Ken Cavazzoni
1B- Chris Zander (honorable)
OF- Sean Callagy (honorable)

1992 3B- Ted Bronstein (2nd team)
OF- B Teal (honorable)
OF- Garrett Neubart (honorable)

1993 RP- Steve Ceterko
OF- Garrett Neubart
OF- Bart Teal (2nd team)
P- David Cohen (honorable)
SS- Matt Spielman (honorable)

1994 RP- Frank Telesca
2B- Jason Wynn
DH- Marc Mezzadi
P- Steve Ceterko (2nd team)
SS- Matt Spielman (honorable)
3B- Bart Teal (honorable)
OF- Derek England (honorable)

1995 RP- Frank Telesca
OF- Garrett Neubart
OF- Bart Teal
C- Marc Mezzadri (2nd team)
P- Steve Ceterko (honorable)
1B- Rob Kunzweiler (honorable)
SS- Jason Wynn (honorable)
OF- John Guilfooy (honorable)

1996 OF/DH- John Guilfooy
C- Travis Hunter (honorable)
2B- Jason Wynn (honorable)
3B- Marc Mezzadri (honorable)



1997 2B- Jason Wynn
DH- Travis Hunter
RP- Chris Cross (2nd team)
C- Dom Balsamo (honorable)
SS- Matt Murphy (honorable)
OF- Gary Kahn (honorable)

1998 C- Com Balsamo (honorable)
OF- Corey Tolmasoff (honorable)

1999 3B- Kevin Holbert (2nd team)
RP- Bill Brunner (honorable)
DH- Derek Johnson (honorable)

2000 DH- Pete Aswad
OF- Matt Buckmiller (2nd team)
2B- Billy Hess (honorable)

2001 DH- Nick Solaro
RP- Jason Magnus (2nd team)
C- Derek Johnson (2nd team)
OF- Justin Berti (2nd team)
UT- Jorge Livermore (honorable)

2002 P- Matt Waldman (2nd team)
C- Joe Catsam (2nd team)
OF- Matt Buckmiller (2nd team)
DH- Derek Johnson (2nd team)
1B- Keith Palmieri (honorable)
2B- Billy Hess (honorable)
SS- Jorge Livermore (honorable)
3B- Steve Compton (honorable)

2003 P- Brian Dovelea
1B- Ryan Schmidt (2nd team)
3B- Mike Baxter (2nd team)
P- Jessen Grant (honorable)
C- Joe Catsam (honorable)
SS- Billy Hess (honorable)
DH- Nick Solaro (honorable)

2004 RP- Roy Altman (2nd team)
OF- Fernando Perez (2nd team)
SS- Craig Rodwogin (honorable)

2005 P- Bill Purdy (2nd team)
1B- Tighe Holden (2nd team)
SS- Craig Rodwogin (honorable)

2006 DH- Dan Neczypor
UT- Henry Perkins (2nd team)
SS - Craig Rodwogin (honorable)

2007 P John Baumann (2nd team)
RP- Clay Bartlett (honorable)
1B- Ron Williams (honorable)
OF- Andrew Ward (honorable)

2008 P- John Baumann
2B- Henry Perkins **
DH- Noah Cooper
P- Joe Scarlata (2nd team)
3B- Mike Roberts (2nd team)
OF- Jason Banos (2nd team)
C- Dean Forthun (honorable)

2009 C- Dean Forthun (2nd team)
P- Joe Scarlata (honorable)
OF- Nick Cox (honorable)

2010 P- Pat Lowery
C- Dean Forthun
OF- Dario Pizzano
DH- Alex Aurrichio
P- Dan Bracey (2nd team)
1B- Jason Banos (honorable)
3B- Jon Eisen (honorable)
SS- Alex Ferrera (honorable)
OF- Billy Rumpke (honorable)

2011 OF- Dario Pizzano
OF- Jason Banos
RP- Tim Giel (2nd team)
SP- Stefan Olson (honorable)
DH- Alex Aurrichio (honorable)

2012 SP- Pat Lowery
3B- Jon Eisen
OF- Dario Pizzano **
1B- Alex Black (2nd team)
SP Stefan Olson (honorable)
OF- Nick Ferraresi (honorable)

2013 SP- David Speer
SS- Aaron Silbar
OF- Jordan Serena
SP- Joey Donino (2nd team)
C- Mike Fischer (2nd team)
1B- Alex Black (2nd team)
DH- Joey Falcone (2nd team)
SP- Tim Giel (honorable)
RP- Kevin Roy (honorable)

2014 SP- David Speer **
2B- Will Savage
3B- David Vandercook
OF- Gus Craig
SP- George Thanopoulos (2nd team)
C- Mike Fischer (2nd team)
SS- Aaron Silbar (2nd team)
OF- Rob Paller (2nd team)
OF- Jordan Serena (2nd team)
SP- Kevin Roy (honorable)
RP- Adam Cline (honorable)

2015 1B- Nick Maguire
3B- David Vandercook**
OF- Gus Craig
DH- Joey Falcone**
SP- George Thanopoulos (2nd team)
RP- Harrison Egly (2nd team)
RP- Ty Wiest (2nd team)
C- Logan Boyher (2nd team)
OF- Jordan Serena (2nd team)
SP- Mike Weisman (honorable)
SS- Randell Kanemaru (honorable)

2016 OF- Robb Paller
UT-Randell Kanemaru
RP-Harrison Egly (2nd team)
1B-Nick Maguire (2nd team)
2B- Will Savage (2nd team)

2017 2B- Kyle Bartelman **
3B- Randell Kanemaru **
OF- Julian Bury
SS- Joe Engel (2nd team)
DH- Liam McGill (2nd team)
RP- Ian Burns (honorable)
1B- Chandler Bengtson (honorable)

2018 1B - Chandler Bengtson (1st team)
SS - Joe Engel (1st team)
OF - Ben Porter (2nd team)
DH - Liam McGill (2nd team)
SP - Harrison Egly (honorable)
C - Lane Robinette (honorable)
2B - Randell Kanemaru (honorable)

2019 SS - Joe Engel (1st team)
SP - Josh Simpson (2nd team)
C - Liam McGill (2nd Team)
1B - Chandler Bengtson (2nd team)
OF - Julian Bury (2nd team)
SP - Ben Wereski (honorable)
2B - Jack Chernow (honorable)
3B - Josh Nicoloff (honorable)
OF - Ben Porter (honorable)

** unanimous selection

ABCA ALL-REGION (SINCE 2008)

2008 Henry Perkins (2nd team)
2010 Alexander Aurrichio (2nd team)
2012 Dario Pizzano (2nd team)
2013 Joey Falcone (2nd team)
2014 David Speer (2nd team)
2015 Joey Falcone
David Vandercook
Gus Craig (2nd team)
2017 Kyle Bartelman (2nd team)
Randell Kanemaru (2nd team)

FRESHMAN ALL-AMERICANS

2003 Mike Baxter (Louisville Slugger)
2008 Nick Cox (Louisville Slugger)
2010 Dario Pizzano (Louisville Slugger
& Ping! Baseball)
2014 Will Savage (Louisville Slugger)
2015 Harrison Egly (Louisville Slugger)
2017 Julian Bury (Collegiate Baseball)
Liam McGill (Collegiate Baseball)

ACADEMIC ALL-AMERICANS

1984 Mike DiChiaro
1985 Glenn Meyers
1995 Garrett Neubart
2002 Derek Johnson
2003 Ryan Schmidt
Billy Hess (Second Team)



IVY LEAGUE/EIBL CHAMPIONSHIPS

YEAR	IVY/EIBL RECORD
1933	9-2
1934	8-4
1944	7-1
1960*	6-3
1961*	7-2
1963	6-3
1976	12-1
1977*	11-4
1986*	11-7
2008	15-5
2013	16-4
2014	15-5
2015	16-4
2018	13-8

*The Ivy League teams participated in the Eastern Intercollegiate Baseball League from 1930-1992. That league included Army and Navy. If either Army or Navy won the EIBL title, the top Ivy League school was recognized as champion of the Ivy League.



NCAA TOURNAMENT HISTORY

ALL-TIME RECORD: 4-12

1976 - STORRS, CONN.

	R	H	E
Columbia	2		
Temple	6		

	R	H	E
Columbia	5		
St. John's	12		

2008 - CONWAY, S.C.

	R	H	E
Columbia	2	5	4
Coastal Carolina	10	12	9

	R	H	E
East Carolina	9	13	1
Columbia	0	4	1

2013 - FULLERTON, CALIF.

	R	H	E
Columbia	1	3	2
Cal State Fullerton	4	6	0

(13 Inn.)	R	H	E
Columbia	6	13	0
New Mexico	5	14	1

	R	H	E
Arizona State	10	5	1
Columbia	5	12	1

2014 - CORAL GABLES, FLA.

	R	H	E
Columbia	2	7	1
Texas Tech	3	7	0

	R	H	E
Bethune-Cookman	6	8	0
Columbia	5	9	2

2015 - CORAL GABLES, FLA.

	R	H	E
Columbia	6	7	3
East Carolina	3	6	2

	R	H	E
Miami	8	12	0
Columbia	3	9	0

	R	H	E
FIU	3	5	1
Columbia	4	9	1

	R	H	E
Columbia	3	8	0
Miami	0	2	0

	R	H	E
Miami	21	20	0
Columbia	3	9	2

2018 - GAINESVILLE, FLA.

	R	H	E
Columbia	5	9	2
Florida	13	13	1

	R	H	E
FAU	11	13	0
Columbia	2	8	2





LIONS IN THE PROS

COLUMBIA'S ALL-TIME DRAFT PICKS

Year	Player	Position	Team	Round	Pick
2019	Josh Simpson	LHP	Miami Marlins	32	951
2016	Will Savage	2B	Detroit Tigers	16	475
	George Thanopoulos	RHP	Colorado Rockies	27	800
2015	Gus Craig	OF	Seattle Mariners	30	905
	George Thanopoulos	RHP	New York Mets	35	1049
	Jordan Serena	OF	Los Angeles Angels	35	1065
2014	David Speer	LHP	Cleveland Indians	27	818
2013	Alex Black	RHP	Kansas City Royals	29	864
2012	Dario Pizzano	OF	Seattle Mariners	15	461
	Pat Lowery	RHP	Los Angeles Angels	21	657
2004	Fernando Perez	OF	Tampa Bay Devil Rays	7	195
	Jessen Grant	RHP	St. Louis Cardinals	43	1288
1999	Hawkeye Wayne	RHP	Seattle Mariners	11	335
1997	Jason Halper	OF	New York Yankees	45	1338
1996	Jason Halper	OF	New York Yankees	54	1527
1995	Garrett Neubart	OF	Colorado Rockies	17	459
1994	Garrett Neubart	OF	Montreal Expos	47	1295
1991	Ken Cavazzoni	OF	Cincinnati Reds	15	405
	Chris Kotes	RHP	Toronto Blue Jays	23	614
1988	Frank Seminara	RHP	New York Yankees	12	313
1986	Peter Murphy	RHP	Pittsburgh Pirates	23	574
1984	Gene Larkin	INF	Minnesota Twins	20	504
1972	James Romanosky	RHP	St. Louis Cardinals	25	587
1967	Robert Bossom	INF	Los Angeles Dodgers	2	34 *
	Steve Richman	INF	Minnesota Twins	4	63 *
1966	Robert Bossom	INF	Cleveland Indians	19	372
	Steve Richman	INF	New York Yankees	52	805
1965	Archie Roberts	INF	St. Louis Cardinals	50	758

* - Secondary Draft

COLUMBIA PLAYERS IN MAJOR LEAGUE BASEBALL

Name	Pos.	Team(s)	Yrs.
William T. Finley	C/OF	New York Giants	1886
Eddie Collins	2B	Philadelphia Athletics Chicago White Sox	1906-14 1915-28
George Smith	P	New York Giants Cincinnati Reds Brooklyn Robins	1916-17, 1919 1918 1918, 1923
Alfred H. Kellet	P	Philadelphia Phillies Philadelphia Phillies Boston Red Sox	1919-22 1923 1924
Lou Gehrig	1B	New York Yankees	1923-39
Fresco Thompson	IF	Pittsburgh Pirates New York Giants Philadelphia Phillies Brooklyn Dodgers	1925 1926 1927-30 1931-32
Art Smith	P	Chicago White Sox	1932
William P. Kalfass	P	Philadelphia Athletics	1937
Gene Larkin	1B/OF	Minnesota Twins	1987-93
Frank Seminara	P	San Diego Padres New York Mets	1992-93 1994
Fernando Perez	OF	Tampa Bay Rays	2008-09

CURRENT PROFESSIONAL PLAYERS

Name	Pos.	Organization(s)	Yrs.
Josh Simpson	P	Miami Marlins	2019-Pres.

* - Independent League Club

LOU GEHRIG



DAVID SPEER

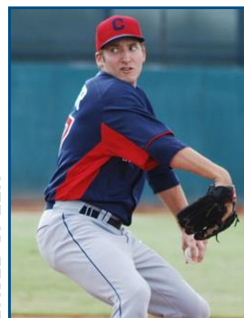

JOSH SIMPSON



EDDIE COLLINS





COLUMBIA

BASEBALL

2022 SCHEDULE

DAY	DATE	OPPONENT	LOCATION	TIME
Fri.	Feb. 25	at Stetson	Jacksonville, Fla.	6:30 p.m.
Sat.	Feb. 26	at Stetson	Jacksonville, Fla.	6:30 p.m.
Sun.	Feb. 27	at Stetson	Jacksonville, Fla.	1 p.m.
Fri.	Mar. 4	at Davidson	Davidson, N.C.	6 p.m.
Sat.	Mar. 5	at Davidson (DH)	Davidson, N.C.	1 p.m.
Sun.	Mar. 6	at Davidson	Davidson, N.C.	1 p.m.
Fri.	Mar. 11	at Baylor	Waco, Texas	7:30 p.m.
Sat.	Mar. 12	at Baylor	Waco, Texas	4 p.m.
Sun.	Mar. 13	at Baylor	Waco, Texas	2 p.m.
Tue.	Mar. 15	at McNeese State	Lake Charles, La.	7 p.m.
Wed.	Mar. 16	at Incarnate Word	San Antonio, Texas	7:30 p.m.
Fri.	Mar. 18	at Houston	Houston, Texas	7:30 p.m.
Sat.	Mar. 19	at Houston	Houston, Texas	7:30 p.m.
Sun.	Mar. 20	at Houston	Houston, Texas	2 p.m.
Wed.	Mar. 23	MANHATTAN	NEW YORK	3:30 p.m.
Sat.	Mar. 26	PENN * (DH)	NEW YORK	11:30 a.m.
Sun.	Mar. 27	PENN *	NEW YORK	12 p.m.
Wed.	Mar. 30	at St. John's	Queens, N.Y.	3:30 p.m.
Sat.	Apr. 2	PRINCETON * (DH)	NEW YORK	11:30 a.m.
Sun.	Apr. 3	PRINCETON *	NEW YORK	12 p.m.
Wed.	Apr. 6	at Monmouth	West Long Branch, N.J.	3:30 p.m.
Sat.	Apr. 9	at Brown * (DH)	Providence, R.I.	11:30 a.m.
Sun.	Apr. 10	at Brown *	Providence, R.I.	12 p.m.
Tue.	Apr. 12	FORDHAM	NEW YORK	3:30 p.m.
Sat.	Apr. 16	HARVARD * (DH)	NEW YORK	11:30 a.m.
Sun.	Apr. 17	HARVARD *	NEW YORK	12 p.m.
Wed.	Apr. 20	MARIST	NEW YORK	3:30 p.m.
Sat.	Apr. 23	YALE * (DH)	NEW YORK	11:30 a.m.
Sun.	Apr. 24	YALE *	NEW YORK	12 p.m.
Wed.	Apr. 27	at Army West Point	West Point, N.Y.	6 p.m.
Sat.	Apr. 30	at Cornell * (DH)	Ithaca, N.Y.	11:30 a.m.
Sun.	May 1	at Cornell *	Ithaca, N.Y.	12 p.m.
Sat.	May 14	at Dartmouth * (DH)	Hanover, N.H.	11:30 a.m.
Sun.	May 15	at Dartmouth *	Hanover, N.H.	12 p.m.
	May 21-22	Ivy League Playoff Series	TBD	TBD
	June 3-5	NCAA Regionals	TBD	TBD
	June 10-12	NCAA Super Regionals	TBD	TBD
	June 18-27	College World Series	Omaha, Neb.	TBD

HOME GAMES IN WHITE

ALL HOME GAMES PLAYED AT ROBERTSON FIELD AT SATOW STADIUM

* - Ivy League Game

All times eastern

All dates/times subject to change