

DECLASSIFIED

OPNAV

ALLOWANCES and LOCATION of NAVY AIRCRAFT



DECLASSIFIED *by*
Authority of Op-51 on
2 April 1975 by Blanche
Snyder Op-511

OPNAV NOTICE P03110

28 FEBRUARY 1959

IMPORTANT

DATE ON COVER REFLECTS
DATE OF INVENTORY DATA
CONTAINED HEREIN.

DEPARTMENT OF THE NAVY
OFFICE OF THE CHIEF OF NAVAL OPERATIONS

DEPARTMENT OF THE NAVY
OFFICE OF THE CHIEF OF NAVAL OPERATIONS
WASHINGTON 25, D. C.

OPNAV 03110
Op-502D
Ser 02521P50
31 March 1959

DECLASSIFIED

OPNAV NOTICE 03110

From: Chief of Naval Operations
To: Distribution List

Subj: Allowance and Location of Navy Aircraft (U)

1. Purpose.

a. To indicate the following by units:

- (1) The operating aircraft allowances (Table 1)
- (2) The actual on hand aircraft inventories (Table 2), as of 28 February 1959.
- (3) The planned assignments of operating aircraft (Table 2)

b. To show the actual on hand program and non-program aircraft inventory in various forms (Section II), as of 28 February 1959.

2. General Instructions.

a. This Notice establishes unit operating allowances of the Naval Aircraft Program within each major operating command. The allocation of naval aircraft by model (i. e. operating and operational pool) is reflected in OPNAV INSTRUCTION 03110.1, "U. S. Naval Aircraft Program (Gray Book), which establishes the operating and operational pool allocations for major operating commands in accordance with the approved planning factors and available inventory. In these instances where apparent inconsistencies between operating allowances and allocations occur, the "U. S. Naval Aircraft Program" shall be the controlling instruction, since it represents the planned implementation of aircraft programs which Congress approved and provided funds for. Actual on hand aircraft inventories are developed by the Navy Aircraft Accounting System, OPNAV INSTRUCTION 5442.2. The Naval Air Reserve Training Command as shown herein, has been established as a major command for aircraft logistics purposes only.

b. If the allowances as set forth are not deemed suitable for the mission which an activity or command has to support, the Chief of Naval Operations will consider recommendations for changes in types and allowances of aircraft. However, any requests for such changes that would result in an increase in a major command's total aircraft operating allowance should contain that command's recommendation for a compensatory reduction.

c. Major operating commands are authorized to shift operating assignments (Table 2) from one unit to another on a temporary basis; however, if it is expected that this shift will exceed three (3) months, the Chief of Naval Operations shall be requested to change the authorized operating allowance (Table 1).

d. Specific assignment of aircraft to individual officers is prohibited by the Secretary of the Navy. Aircraft for shore based activities not listed in Table 1 are provided within the allowances of Naval Air Bases, the Naval Air Reserve Training Command, the Naval Air Training Command, and the Bureau of Aeronautics (Research and Development).

e. Types, classes and models of aircraft listed herein are in conformance with BUAER INSTRUCTION 05030.4 of 17 October 1957.

f. Planned operating levels of target drones (capable of carrying a pilot) are contained in OPNAV INSTRUCTION 03110.1 (U. S. Naval Aircraft Program).

~~CONFIDENTIAL~~

OPNAVNOTE 03110

DECLASSIFIED

3. The security classification of this publication and all previous editions thereof is automatically downgraded from Confidential to Unclassified five (5) years after the Date of issue on the letter of promulgation. This action is in accordance with section 3, CH-4 of OPNAV INSTRUCTION 5510.1B. Upon downgrading, this publication will be marked "FOR OFFICIAL USE ONLY".

4. Cancellation. This Notice is cancelled and will be destroyed by burning when the next issue is received. No report of destruction is necessary.

F. Massey
F. MASSEY
By direction

DISTRIBUTION LIST:

Ops - 001 (1), 02S3 (11), 25 (3), 26 (1), 03EG (1), 30(1), 312(1), 33 (5), 34 (2), 284 (1), 345 (1), 41 (1), 404 (1), 41LD(1), 43 (1), 05 (2), 05A5 (1), 50 (1), 50C (2), 05B1 (1), 501 (25), 50LE (1), 502 (20), 503 (1), 504 (2), 507 (3), 51 (3), 52 (4), 55 (5), 56 (2), 57 (1), 50S (7), 007 (1), 82 (1), 09 (1), 09D (1), 91E (1), 92 (6), 923R (1), CNO FLAG PLOT(1), Army War College, Carlisle Brks, Pa. (Attn: Library P-3) (1), CofS, USAF, (Attn: AFXPR-AM) Rm: 4E 1029, Pentagon Bldg, Washington, D. C. (1), Chief, NavAdvGrp, AU Library 8464, Maxwell AFB, Montgomery, Ala (1), Cinc HQ SAC, Offutt AFB, Omaha, Nebraska (Attn: DinC) (1), Senior Naval Officer, MATS, Scott AFB, Illinois (1), Chief, Traffic Forecast Section, Airways Mod. Bd., Rm: 4B348, Pentagon Bldg (DRD-GW), (1), SenMem BIS, PaxRiv (1), CinC, Pacific Air Force, Hickam AFB, Pearl Harbor, T. H. (1), Bureau of the Budget (Attn: Navy Section Chief), (1), General Accounting Office (Defense Acct. & Audit. Div.) Navy Audit Group, Washington, D. C. (1), Director, National Security Agency, Fort George G. Mead, Md. (Attn: CREF-212) (1), Naval Aide to the President, (Attn: Captain E. P. Aurand), THE WHITE HOUSE OFFICE, (1), Directorate of Development Planning, DCS, Development, (Attn: RAND PROJ) (AFDAP-R), USAF, Rm: 5D462, Pentagon Bldg (1), Director, U. S. Naval Research Laboratory, Attn: Code-1060, Washington 25, D. C. (1), U. S. Naval Ammunition Depot, Code 4100, Crane, Indiana, Naval Air Technical Services Facility, Philadelphia, Pennsylvania (1), Record & Research Branch, J-3, The Joint Staff, The Pentagon, Washington 25, D. C. (2).

PART I and II OF STANDARD NAVY DISTRIBUTION LIST:

A1 - Asst SecNav (Air) (2),
A2A- NavComp (2), ONM (M44) (1), U. S. NavTraDevCen, Sands Pt., L. I. NY (2), ONR Logistics ResearchProj (PP) (1), Dir Office of Analysis & Review, Rm: 4E832 Pentagon Bldg. (1),
A5 - BUAER (92), BUORD (9), BUPERS (7), BUSHIPS-241 (5), BUSANDA-S-123 (1),
A5 - BUORD (Prog. & Reqt Br.) (PL3B) (1) REW3A (1),
B1 - SecDev (Comptroller)Budget (1), Office of Progress, Report and Statistics (1), Weapons System Evaluation Group (1),
B3 - Comdt, Armed Forces Staff College, Norva (2),
21(6), 22(4), 23(2) ComNavForCONAD(2), 23A(1), 24A(ComNavAirPac only (15), ComNavAirLant only (10), 24B(2)(less ComPhibPac), 24F(3), 24H(2)(less ComFltTraPac), 24J(2), 26F(2)(less OPDEVDET/DEVFOR New London), 26AA(2), 26CC(1), 27C(1)(less Alaskan SeaFron), 28A(1), 29H(1)(less CVAs 16-20-59), 32HH(1), 32JJ(1)(less AVF-48), 42A(3), ComFairAlameda (4), 42B(FltAirShipWingOne only (1), 42C(1), 42D(1)(less FAETUPAC Dets 2&3-FAETULANT Det 2), 42H(1), 42T(1)(less TACGRU 1), 42EE(2), 46A(2), 46B(2), 46C only (1)(less MAG-13), 46D only(1) (less WMFRons 232-312), 46D1(VMA 223 only (1), 46P2(1) (HMG-26(2)(less HMG-36), F2(1)(less Com3Nd, 6ND, 15ND, SRNC), G1A(2)(less Agana, Niagara, Denver, So. Weymouth), GLB(1), GLD(1)(less NAF Annapolis, G1F(1), G1H(1)(less NAB-8/NABPhil), G2(2), G3A(2), G3B(2), G3D(4), G3E(1), G4A(1), G5A(2), G5B(1), G5C(2), G3C(2)G5D(1), G6A(1), G6B(BAR E. Hartford only) (1), G6C(1)G7A(1), G8K(6), G13(1), G14(1), G16(1), G18(1), G19, G21(1), J5(1), J60(2), J84(2), J95(2), K1(2), K3(1), M46(2), M47(2), P1(5), R20(1).

DECLASSIFIED

~~CONFIDENTIAL~~

TABLE OF CONTENTS

SECTION I

STATUS CODES 4

ABBREVIATIONS 5

TABLE I PROGRAM OPERATING ALLOWANCES FOR FISCAL 1959 6

TABLE 2 LOCATION OF TOTAL PROGRAM AND NON-PROGRAM AIRCRAFT INVENTORY 16

TABLE 3 SUMMARY OF OPERATING INVENTORY BY MODEL 46

TABLE 4 TOTAL PROGRAM AND NON-PROGRAM AIRCRAFT INVENTORY BY LOCATION AND ORGANIZATIONAL UNIT 54

GENERAL

The Navy Program aircraft inventory is presented herein in three arrangements:

TABLE 2 is by type of reporting custodian within each command showing, for each unit and model of aircraft, location, authorized operating allowance, and actual inventory.

TABLE 3 is a summary of the actual operating inventory by major commands for each class, configuration and model in the program.

TABLE 4 is in alphabetic order of geographic location except that carriers and other ships are listed first showing for each location the "reporting custodians" or "unit" based there, the total aircraft in custody of each, and a code designation of their respective "command". The column headed Command contains their code designations, which are translated as follows:

- 11.....LANT.....Atlantic Fleet (Navy)
- 19.....LANT.....Atlantic Fleet (Marine Corps)
- 21.....PAC.....Pacific Fleet (Navy)
- 29.....PAC.....Pacific Fleet (Marine Corps)
- 31.....NABS.....Naval Air Bases (Navy)
- 39.....NABS.....Naval Air Bases (Marine Corps)
- 41.....NABTC.....Naval Air Basic Training Command
- 43.....NAATC.....Naval Air Advanced Training Command
- 44.....NATTC.....Naval Air Technical Training Command
- 50.....NART.....Naval Air Reserve Training Command
- 70.....R&D.....Research & Development. BUAER
- 88.....BUAER.....Maintenance and Support, BUAER

The above classifications are for logistic purposes and statistical convenience and in no way alter any organizational structure or military command established elsewhere by the Navy.

SECTION II

STATUS OF NAVY AIRCRAFT INVENTORY 57

~~CONFIDENTIAL~~

~~CONFIDENTIAL~~

DECLASSIFIED

STATUS CODES

Table two of this report includes a column headed "STATUS" which refers to aircraft status code classifications as defined in OPNAV INSTRUCTION NO. 5442.2 For full status code definitions, see reference.

AIRCRAFT STATUS CLASSIFICATIONS		AIRCRAFT STATUS CODES							
THE PROCESS	IF IN THE PROCESS	IF AWAITING THE PROCESS (OR AWAITING TRANSFER ELSEWHERE FOR THE PROCESS)				IF ENROUTE TO THE PROCESS			
		If in operating command		If In BUAER		Flight	Surface Transport		
<u>OPERATING</u> Primary Use:		A-number, aging in tour, A-letter, not aging in tour		If in operating command		If In BUAER			
Combat	A1 AJ	B	B if completely ready for issue; B # to indicate material lacking:			C	C9		
Combat Services	A2 AK	B				C	C9		
Student Pilot Training	A3 AL	B				C	C9		
Post-Student Training	A4 AM	B	B1-Airborne Equipment			C	C9		
Crew Training	A5 AN	B	B2-Armament			C	C9		
Individual Proficiency	A6 AO	B	B3-Electronic			C	C9		
Transport	A7 AP	B	B4-Photographic			C	C9		
Utility (Including Administrative)	A8 AQ	B	B5-Power Plant			C	C9		
Research and Development	A9 AR	B				C	C9		
<u>STANDARD REWORK</u>		D-number, in rework D-letter, rework completed except for flight check		If to be reworked where now located		If to be transferred elsewhere for rework			
Overhaul	D1 DA	E1	E6	EJ	EN	F1	F6		
Progressive Maintenance-Conversion	D2 DB	E2	E7	EK	EP	F2	F7		
Progressive Maintenance	D3 DC	E3	E8	EL	EQ	F3	F8		
Overhaul-Conversion	D4 DD	E4	E9	EM	ER	F4	F9		
Airline Maintenance	D9 -	E3	E8	EL	EQ	F3	F8		
<u>SPECIAL REWORK</u>				If not in storage and if flyable, H - Number; but if nonflyable, H - Letter. If in storage, M - Number.					
Conversion	G4	Not In Cans		In Cans					
Modification	G5	H4 HM	-	-	-	I	I9		
Repair	G6	H5 HN	-	-	-	I	I9		
Modernization	G7	H6 HO	-	-	-	I	I9		
Modernization-Conversion	G8	H7 HP	M7	M9		I	I9		
Interim Rework	G9	H8 HQ	M8	MQ		I	I9		
		H9 HR	-	-	-	I	I9		
<u>STORAGE</u>									
Standard rework required	MW	NX				OX			
Standard rework not required	MX	NX				OX			
	MY	NY				OY			
	MZ	NY				OY			
<u>BASIS OF ELIGIBILITY FOR RETIREMENT AND STRIKE</u>									
<u>RETIREMENT AND STRIKE</u>		Category 1 Damage	Category 2 Depreciation	Category 3 Administrative	Category 4 Service Life Ended				
Awaiting decision to strike	Flyable	Q1	P2	P3	P4				
Awaiting strike	Nonflyable		Q2	Q3	Q4				
MAP	Flyable	S2	S3	S4					
Standard rework involved	Nonflyable	SK	SL	SM					
Special rework involved	In process	R	R	R					
	Awtg., enroute	RD	RD	RD					
	In process	RE	RE	RE					
	Awtg., enroute	RG	RG	RG					
		RH	RH	RH					
<u>VARIOUS</u>									
Bailment	On Contract	T	Contingency Reserve:			If Enroute If Not			
Loan	Contract pending	TR	Not stored			Flyable WD WF			
	By the Navy	U				Nonflyable WE WN			
	To the Navy	U5	Stored			In cans WA			
	Provisionally accepted	V#				Not in cans WB			
	Grounded, Structural	X							
	Disposition undetermined	Y							
	Awaiting Enroute	Z							

DECLASSIFIED

~~CONFIDENTIAL~~
5

LOCATION OF NAVY AIRCRAFT
ABBREVIATIONS USED IN THIS REPORT
(Excluding "Status" Codes)

ABD - Aboard (name of ship follows)
ABMA - Army Ballistic Missile Agency
ADV - Advance
AER - Aeronautics, Bureau of
AES - Aircraft Engineering Squadron
AFB - Air Force Base
ASW - Anti-Submarine Warfare
ATT - Naval Attache
ATU - Advanced Training Unit
AV, AVP - Seaplane Tenders

BAGR - Bureau of Aeronautics General Representative
BAMR - Bureau of Aeronautics Maintenance Representative
BAR - Bureau of Aeronautics Representative
BARR - Bureau of Aeronautics Resident Representative
BIS - Board of Inspection and Survey ("Y" Prefix)
BUAER - Bureau of Aeronautics

CAA - Civil Aeronautics Authority
CD - Central District
CMEF - Commander of Middle East Forces
CNFE - Commander Naval Far East
CNFGER - Commander Naval Forces Germany
CVA - Attack Carrier
CVE - Escort Carrier
CVG - Carrier Air Group
CVL - Light Carrier
CVS - ASW Support Carrier

DET - Detachment
DST - District

F&M - Ferry and Maintenance
FAGU - Fleet Air Gunnery Unit
FAETU - Fleet Airborne Electronics Training Unit
FASRON - Fleet Air Service Squadron
FAWTU - Fleet All Weather Training Unit
FLTACSUPP - Fleet Tactical Support Squadrons
FORAVAHQGRU - Marine Force Aviation Headquarters Group

GMGRU - Guided Missile Group
GMSRON - Guided Missile Service Squadron

H&HS - Headquarters and Headquarters Squadron
H&MS - Headquarters and Maintenance Squadron
HATU - Heavy Attack Training Unit
HDQTRS - Headquarters
HEDRON - Marine Headquarters Squadron
HMR - Marine Helicopter Transport Squadron
HMK - Marine Helicopter Operational Development Squadron
HS - Helicopter Anti-Submarine Squadron
HTG - Helicopter Training Group
HU - Helicopter Utility Squadron

INM - Inspector of Naval Material

JOC - Joint Operations Center
JTTU - Jet Transitional Training Unit

LANT - Naval Air Force, Atlantic Fleet

M&S - Maintenance and Support, BUAER
MAAG - Military Assistance Advisory Group
MARS - Marine Aircraft Repair Squadron
MARTRAREPIGRU - Marine Training and Replacement Group
MATRON - AEW Barrier Maintenance Squadron
MATS - Military Air Transport Service
MCAF - Marine Corps Air Facility
MCALF - Marine Corps Auxiliary Landing Field
MCAS - Marine Corps Air Station
MINDEFDEVU - Mine Defense Development Unit
MISS - Naval Mission
MTG - Marine Training Group
MWSG - Marine Wing Service Group

NAAS - Naval Auxiliary Air Station
NAATC - Naval Air Advanced Training Command
NABS - Naval Air Bases
NABTC - Naval Air Basic Training Command
NADC - Naval Air Development Center

NADU - Naval Air Development Unit
NAF - Naval Air Facility
NAMC - Naval Air Material Center
NAOTS - Naval Aviation Ordnance Test Station
NART - Naval Air Reserve Training
NARTS - Naval Air Rocket Test Station
NARTU - Naval Air Reserve Training Unit
NAS - Naval Air Station
NASA - National Aeronautics and Space Administration
NASWF - Naval Air Special Weapons Facility
NATC - Naval Air Test Center
MATRA - Naval Air Training
NATECHTRACEN - Naval Air Technical Training Center
NATECHTRAU - Naval Air Technical Training Unit
NATTC - Naval Air Technical Training Command
NATTU - Naval Air Technical Training Unit
NATU - Naval Air Torpedo Unit
NAV - Naval
NAVICOFFSCH - Combat Information Center Officers' School
NLO - Naval Liaison Officer
NOTS - Naval Ordnance Test Station
NPG - Naval Proving Ground
NPU - Naval Parachute Unit
NSAMF - Naval School All Weather Flight
NTDC - Naval Training Device Center

O&R - Overhaul and Repair, BUAER M&S
ONR - Office of Naval Research
OPDEVFOR - Operational Development Force

PAC - Naval Air Force, Pacific Fleet
PRNC - Potomac River Naval Command

R&D - Research and Development, BUAER

SDC - Special Devices Center
SO&ES - Station Operations and Engineering Squadron
SRNC - Severn River Naval Command

TRANS - Transportation

USMC - United States Marine Corps
USN - United States Navy
USNMC - United States Naval Missile Center
USNR - United States Naval Reserve

VA - Attack Squadron
VAAW - Carrier Special Squadron Night
VAH - Heavy Attack or Mining Squadron
VAHM - Mining Squadron
VAP - Photographic Squadron
VAW - Carrier Special Squadrons Air Early Warning
VF - Fighter Squadron
VFAW - Carrier Special Squadron Intercept
VFP - Composite Squadron Photographic
VMA - Marine Attack Squadron
VMAT - Marine Attack Training Squadron
VMC - Marine Composite Squadron
VMCJ - Marine Composite Photographic Squadron
VMFAW - Marine All-Weather Fighter Squadron
VMFT - Marine Fighter Training Squadron
VMFTAW - Marine All-Weather Fighter Training Squadron
VMIT - Marine Instrument Training Squadron
VMJ - Marine Photographic Squadron
VMO - Marine Observation Squadron
VMR - Marine Transport Squadron
VP - Patrol Squadron
VQ - Electronic Counter Measures Squadron
VR - Transport Squadron
VS - Anti-Submarine Squadron
VU - Utility Squadron
VW - Air Early Warning Squadron
VX - Air Operational Development Squadron

ZP - Airship Patrol Squadron
ZTG - Airship Training Group
ZW - Barrier Squadron (Contiguous)
ZX - Airship Operational Development Squadron

NOTE: For information as to abbreviations used to designate class, subclass and version of aircraft, see pages 58 and 64.

~~CONFIDENTIAL~~

~~CONFIDENTIAL~~

6

TABLE 1 PROGRAM OPERATING ALLOWANCES FOR FISCAL 1959

DECLASSIFIED

Table 2 reflects planned aircraft model assignments to meet the allowances shown in Table 1. In instances where the Naval Aircraft Inventory contains insufficient aircraft of the types shown in Table 1, Table 2 will indicate substituted models. The primary operating status code included in Table 1 reflects the primary reason or intent for the operating units having an authorized operating allowance therefore. Where inconsistencies appear between the status codes listed in Table 1 and Table 2, differences will be resolved in favor of those listed in Table 1. Revisions to the authorized allowances listed in Table 1 will be indicated by an appropriate symbol for subsequent periods; however, because of budgetary considerations such revision will normally not appear at intervals of less than four months.

UNIT	LOCATION	CLASS	OPER- ATING ALLOW- ANCES	PRI- MARY OPTG. STATUS	UNIT	LOCATION	CLASS	OPER- ATING ALLOW- ANCES	PRI- MARY OPTG. STATUS
FLEET COMBAT UNITS					HEAVY ATTACK MINING RONS				
USN					LANT				
CARRIER AIR GROUPS/RONS					VA (HM) 13 Norfolk VP(L) 12 A1				
LANT					PAC				
		VF (AW) JET	249	A1	VA (HM) 10	Whidbey Island	VP(L)	12	A1
		VA (DAY) JET	186	A1	VP 28	Barbers Point	VP(L)	12	A1
		VA (DAY) PROP	84	A1	CARRIER ASW RONS				
		VA (H) JET	72	A1	LANT				
		VT (JET)	47*	A4	VS RONS				
		VT (SE)	10*	A4	VS 27	Norfolk	VS	20	A1
PAC					VS 30	Norfolk	VS	20	A1
		VF (AW) JET	332	A1	VS 31	Norfolk	VS	20	A1
		VA (DAY) JET	252	A1	VS 32	Quonset Point	VS	20	A1
		VA (DAY) PROP	108	A1	VS 36	Norfolk	VS	20	A1
		VA (H) JET	58	A1	VS 39	Norfolk	VS	20	A1
		VT (JET)	63*	A4	HS RONS				
		VT (SE)	5*	A4	HS 1	Key West	HS VT (ME)	14 1*	A1 A4
SPECIAL MISSION SQUADRONS					HS 3	Norfolk	HS VT (ME)	14 1*	A1 A4
LANT					HS 5	Key West	HS VT (ME)	14 1*	A1 A4
VAW 12	Quonset Point	VA (W) PROP	48	A1	HS 7	Norfolk	HS VT (ME)	14 1*	A1 A4
		VT (ME)	1*	A4	HS 9	Quonset Point	HS VT (ME)	14 1*	A1 A4
VA (AW) 33	Quonset Point	VA (AW) PROP	24	A1	HS 11	Quonset Point	HS VT (ME)	14 1*	A1 A4
		VA (Q) PROP	2	A1	PAC				
		VT (ME)	1*	A4	VS RONS				
VF (AW) 4	Quonset Point	VF (AW) JET	30	A1	VS 21	North Island	VS	20	A1
VFP 62	Cecil Field	VF (P) JET	24	A1	VS 23	Los Alamitos	VS	20	A1
		VT (JET)	1*	A4	VS 37	Los Alamitos	VS	20	A1
		VT (ME) (P)	1*	A4	VS 38	North Island	VS	20	A1
VAP 62	Norfolk	VA (P) JET	12	A1	HS RONS				
		VT (JET)	1*	A4	HS 2	Ream Field	HS VT (ME)	14 1*	A1 A4
		VT (ME) (P)	1*	A4	HS 4	Ream Field	HS VT (ME)	14 1*	A1 A4
VQ 2	Port Lyautey	VA (Q) JET	12	A1	HS 6	Ream Field	HS VT (ME)	14 1*	A1 A4
GMSRON 2		VF (D) JET	6	A1	HS 8	Ream Field	HS VT (ME)	14 1*	A1 A4
		VF (KD) JET	5	A1	FAGU				
		VT (D) JET	4	A2	VF (DAY) JET	12*	A4		
		VT (SE) (D)	3	A2	VF (AW) JET	8*	A4		
PAC					VA (DAY) JET	12*	A4		
VAW 11	North Island	VA (W) PROP	56	A1	VA (DAY) PROP	1*	A4		
		VT (ME)	1*	A4	VT (ME)	1*	A4		
VA (AW) 35	North Island	VA (AW) PROP	32	A1					
		VA (Q) PROP	2	A1					
		VT (ME)	1*	A4					
VF (AW) 3	North Island	VF (AW) JET	45	A1					
		VT (ME)	1*	A8					
VFP 61	Miramar	VF (P) JET	32	A1					
		VT (JET)	1*	A4					
		VT (ME) (P)	1*	A4					
VAP 61	Agana	VA (P) JET	12	A1					
		VT (JET)	1*	A4					
		VT (ME) (P)	1*	A4					
VQ 1	Iwakuni	VA (Q) JET	12	A1					
GMSRON 1	Barbers Point	VF (D) JET	6	A1					
		VF (KD) JET	5	A1					
		VT (D) JET	4	A2					

~~CONFIDENTIAL~~ Fleet Training Aircraft.

DECLASSIFIED

~~CONFIDENTIAL~~
7

TABLE 1 PROGRAM OPERATING ALLOWANCES FOR FISCAL 1959

UNIT	LOCATION	CLASS	OPER- ATING ALLOW- ANCES	PRI- MARY OPTG. STATUS	UNIT	LOCATION	CLASS	OPER- ATING ALLOW- ANCES	PRI- MARY OPTG. STATUS
VP SQUADRONS					FLEET AEWRRONS				
LANT					VW 1	Agana	VW	9	A2
VP (LAND)					VW 2	Patuxent River	VW	12	A2
VP 5	Jacksonville	VP(L)	12	A1	VW 3	Agana	VW	9	A2
VP 7	Brunswick	VP(L)	12	A1	VW 4	Jacksonville	VW	6	A2
VP 8	Norfolk	VP(L)	12	A1	BARRIER AEWRRONS				
VP 10	Brunswick	VP(L)	12	A1	LANT				
VP 11	Brunswick	VP(L)	12	A1	VW 11	Argentia	VW VR(H) VT(ME)	12 2* 1*	A2 A5 A5
VP 16	Jacksonville	VP(L)	12	A1	VW 13	Patuxent River	VW VR(H) VT(ME)	6 1* 1*	A2 A5 A5
VP 18	Jacksonville	VP(L)	12	A1	VW 15	Patuxent River	VW VR(H) VT(ME)	6 1* 1*	A2 A5 A5
VP 21	Brunswick	VP(L)	12	A1	ZW 1	Lakehurst	ZW VT(ME)	6 3*	A2 A4
VP 23	Brunswick	VP(L)	12	A1	PAC				
VP 26	Brunswick	VP(L)	12	A1	VW 12	Barbers Point	VW	12	A2
VP (SEA)					VW 14	Barbers Point	VW	13	A2
VP 44	Norfolk	VP(S)	12	A1	AEW BARRSRON 2	Barbers Point	VR(H) VT(ME)	5* 3*	A5 A5
VP 45	Bermuda	VP(S)	12	A1	USMC				
VP 49	Bermuda	VP(S)	12	A1	LANT				
VP 56	Norfolk	VP(S)	12	A1	MARS 27	Cherry Point	VA(DAY)PROP VR(H) VR(M) VT(JET) VT(ME)	4 2 2 3 1	A2 A2 A2 A6 A6
PAC					H&MS 14	Edenton	VA(DAY)JET VR(M) VT(JET)	2 1 3	A1 A2 A2
VP (LAND)					H&MS 24	Cherry Point	VF(DAY)JET VR(M) VT(JET)	2 1 3	A1 A2 A2
VP 1	Whidbey Island	VP(L)	12	A1	H&MS 26	New River	VR(M)	2	A2
VP 2	Whidbey Island	VP(L)	12	A1	H&MS 32	Beaufort	VF(DAY)JET VR(M) VT(JET)	2 1 3	A1 A2 A2
VP 4	Naha	VP(L)	12	A1	4 VMF		VF(DAY)JET	80	A1
VP 6	Barbers Point	VP(L)	12	A1	2 VMF(AW)		VF(AW)JET	40	A1
VP 9	Alameda	VP(L)	12	A1	5 VMA		VA(DAY)JET	100	A1
VP 19	Alameda	VP(L)	12	A1	1 VMCJ		VF(Q)JET VF(P)JET	9 9	A1 A1
VP 22	Barbers Point	VP(L)	12	A1	3 VMR		VR(M)	35	A2
VP (SEA)					1 HMR(C)		HO HR(L)	12 12	A1 A1
VP 40	North Island	VP(S)	12	A1	2 HMR(L)		HR(L)	44	A1
VP 42	North Island	VP(S)	12	A1	1 HMR(M)		HR(M)	12	A1
VP 46	North Island	VP(S)	12	A1	1 VMO		VO	12	A1
VP 47	Alameda	VP(S)	12	A1					
VP 48	North Island	VP(S)	12	A1					
VP 50	Whidbey Island	VP(S)	12	A1					
ZP SQUADRONS									
LANT									
ZP 2	Glynco	ZP VT(ME)	6 2*	A1 A4					
ZP 3	Lakehurst	ZP VT(ME)	4 3*	A1 A4					
HU SQUADRONS									
LANT									
HU 2	Lakehurst	VT(ME) HU	1* 50	A4 A2					
PAC									
HU 1	Ream Field	HU VT(ME) HT	48 1* 2	A2 A4 A4					

* Fleet Training Aircraft.

~~CONFIDENTIAL~~

~~CONFIDENTIAL~~

8

DECLASSIFIED

TABLE 1 PROGRAM OPERATING ALLOWANCES FOR FISCAL 1959

UNIT	LOCATION	CLASS	OPERATING ALLOWANCES	PRI-MARY OPTG. STATUS	UNIT	LOCATION	CLASS	OPERATING ALLOWANCES	PRI-MARY OPTG. STATUS
PAC					VU 5	Atsugi	VF (DAY) JET	5	A8
MARS 17	Iwakuni	VA (DAY) PROP	3	A1			VF (P) JET	1	A8
		VR (H)	2	A2			VT (ME) (P)	2	A8
		VR (M)	4	A2			VU (TOW)	4	A8
		VT (JET)	2	A6	VU 6	Norfolk	VT (ME)	1	A8
		VT (ME)	1	A6	VU 7	Brown Field	VF (DAY) JET	12	A8
		HU	2	A2			VR (M)	1	A8
MARS 37	El Toro	VA (DAY) PROP	4	A1			VU (TOW)	6	A8
		VR (H)	2	A2			VU (TOW) (D)	3	A8
		VR (M)	4	A2			VT (ME) (P)	2	A8
		VT (JET)	3	A6			VT (SE) (D)	2	A8
		VT (ME)	1	A6	VU 10	Guantanamo Bay	VF (DAY) JET	2	A8
H&MS 11	Atsugi	VF (AW) JET	2	A1			VF (D) JET	7	A8
		VR (M)	1	A2			VU (TOW)	2	A8
		VT (JET)	3	A2			VU (TOW) (D)	2	A8
H&MS 12	Iwakuni	VA (DAY) JET	2	A1			VT (ME)	1	A8
		VR (M)	1	A2			VT (SE) (D)	1	A8
		VT (JET)	3	A2	FLEET TACTICAL SUPPORT SQUADRONS				
H&MS 13	Kaneohe	VF (DAY) JET	2	A1	VR 1	Patuxent River	VR (H)	7	A2
		VR (M)	1	A2			VR (M)	12	A2
		VT (JET)	3	A2	VR 21	Barbers Point	VR (H)	15	A2
H&MS 15	El Toro	VA (DAY) JET	2	A1		Detachment Atsugi	VR (H)	1	A2
		VR (M)	1	A2			VR (C)	7	A2
		VT (JET)	3	A2		Detachment San Diego	VR (H)	1	A2
H&MS 33	El Toro	VF (DAY) JET	2	A1			VR (M)	3	A2
		VR (M)	1	A2			VR (C)	4	A2
		VT (JET)	3	A2	VR 24	Port Lyautey	VR (H)	6	A2
5 VMF		VF (DAY) JET	100	A1		Detachment Naples	VR (C)	6	A2
4 VMF (AW)		VF (AW) JET	80	A1	AIRCRAFT FERRY SQUADRONS				
7 VMA		VA (DAY) JET	140	A1	VRF 31	Norfolk	VR (M)	2	A2
2 VMCJ		VF (Q) JET	18	A1			VT (ME)	1	A2
		VF (P) JET	18	A1	VRF 32	San Diego	VR (M)	2	A2
2 VMR		VR (H)	20	A2			VT (ME)	1	A2
		VR (M)	8	A2	CARRIER UTILITY				
5 HMR (L)		HR (L)	120	A1	CVA FLT. TRNG. LANT		VA (DAY) PROP	6	A2
2 HMR (M)		HR (M)	24	A1			VR (C)	6	A2
2 VMO		VO	24	A1	CVS, CVE, AV FLT. TRNG. LANT		VR (C)	5	A2
		HO	12	A1			VU	1	A2
1 HMR (C)		HO	12	A1	CVS, CVE, AV FLT. TRNG. PAC		VR (C)	4	A2
		HR (L)	12	A1			VA (DAY) PROP	8	A2
							VR (C)	8	A2
DIRECT FLEET SUPPORT UNITS					FLEET AIRCRAFT SERVICE SQUADRONS				
USN UTILITY SQUADRONS					FASRON 2	Quonset Point	VT (JET)	2	A6
VU 1	Barbers Point	VF (P) JET	1	A8			VT (ME)	1	A6
		VF (D) JET	6	A8			VR (C)	1	A2
		VU (TOW)	4	A8	FASRON 3	Norfolk	VA (DAY) JET	3	A6
		VT (ME) (P)	1	A8			VR (C)	5	A2
		HU	1	A8			VT (JET)	6	A6
VU 2	Quonset Point	VU (TOW)	3	A8			VT (ME)	9	A6
		VT (ME)	1	A8	FASRON 4	San Diego	VA (DAY) JET	3	A6
VU 3	Brown Field	VF (D) JET	7	A8			VR (M)	1	A2
		VT (ME)	1	A8			VT (JET)	3	A6
		VU (TOW) (D)	2	A8			VT (ME)	3	A6
		VP (L) (D)	1	A8	FASRON 5	Oceana	VT (JET)	3	A6
		VT (SE) (D)	2	A8			VT (ME)	1	A6
VU 4	Oceana	VF (D) JET	6	A8	FASRON 6	Jacksonville	VT (JET)	3	A6
		VU (TOW)	2	A8			VR (C)	4	A2
		VU (TOW) (D)	2	A8			VT (ME)	3	A6
		VT (ME)	1	A8					
		VP (L) (D)	1	A8					
		HU	1	A8					
		VT (SE) (D)	1	A8					

~~CONFIDENTIAL~~

DECLASSIFIED

~~CONFIDENTIAL~~

TABLE 1 PROGRAM OPERATING ALLOWANCES FOR FISCAL 1959

UNIT	LOCATION	CLASS	OPER- ATING ALLOW- ANCES	PRI- MARY OPTG. STATUS	UNIT	LOCATION	CLASS	OPER- ATING ALLOW- ANCES	PRI- MARY OPTG. STATUS	
FASRON 8	Alameda	VA (DAY) JET	2	A6	AIR OPERATIONAL DEVELOPMENT SQUADRONS					
		VR (C)	1	A2	VX 1	Key West	VS	2	A9	
		VT (JET)	3	A6			VP (L)	3	A9	
		VT (ME)	3	A6			VP (S)	2	A9	
FASRON 9	Cecil Field	VT (JET)	1	A6			VT (ME)	2	A6	
		VT (ME)	1	A6			HS	3	A9	
FASRON 10	Moffett Field	VR (C)	1	A2			ZP	3	A9	
		VT (JET)	2	A6	VX 3	Oceana	VF (DAY) JET	6	A9	
FASRON 11	Atsugi	VR (C)	1	A2			VF (AW) JET	6	A9	
		VT (JET)	5	A6			VT (JET)	2	A9	
		VT (ME)	6	A6			VR (C)	1	A8	
FASRON 12	Miramar	VR (C)	1	A2			VT (ME)	1	A8	
		VT (JET)	3	A6	VX 4	Point Mugu	VF (AW) JET	8	A9	
FASRON 51	Sanford	VT (JET)	2	A6			VT (ME)	1	A6	
		VT (ME)	2	A6	VX 5	China Lake	VA (DAY) JET	8	A9	
FASRON 200	Blackbushe	VR (H)	1	A8			VA (DAY) PROP	2	A9	
		VR (M)	3	A2			VA (H) JET	1	A9	
		VT (ME)	3	A6			VT (ME)	1	A6	
FASRON 201	Malta	VR (M)	1	A2			VT (JET)	1	A6	
		VT (ME)	1	A6	VX 6	Quonset Point	VP (L)	3	A8	
FASRON 102	Norfolk	VR (M)	2	A2			VR (H)	2	A8	
		VR (M)	4	A5			VR (M)	6	A8	
		VT (ME)	2	A6			VU	6	A8	
		VU	1	A8			HU	3	A8	
		VW	1	A9	USMC					
FASRON 104	Rota	VR (M)	1	A2			H&HS AIRFMPLANT Norfolk	VR (H)	1	A2
		VT (ME)	2	A6				VR (M)	1	A2
FASRON 105	Roosevelt Roads	VU	1	A2				VT (JET)	1	A6
								VT (ME)	2	A6
FASRON 106	Argentia	VR (H)	1	A2			H&HS AIRFMFPAC El Toro	VR (M)	2	A2
		VT (ME)	1	A6				VT (JET)	2	A6
FASRON 107	Iceland	VU	1	A2				VT (ME)	1	A6
FASRON 108	Brunswick	VT (ME)	1	A6	VMT 1	Cherry Point	VT (JET)	20	A2	
FASRON 109	Jacksonville	VR (M)	1	A2	VMT 2	El Toro	VT (JET)	20	A2	
		VT (ME)	1	A6	OVERSEAS NAVAL BASES					
FASRON 110	San Diego	VT (ME)	2	A6	LANT					
FASRON 111	Bermuda	VU	1	A2	# NAVSTA	Argentia	VR (H)	1	A2	
FASRON 112	Whidbey Island	VR (H)	2	A2			VU	1	A2	
		VR (M)	2	A2			HU	2	A2	
		VT (JET)	2	A6						
		VT (ME)	2	A6	HDQTRS CMEF	Dhahran	VR (M)	1	A8	
FASRON 113	Cubi Point	VR (C)	1	A2	NAS ADV BASE	Port Lytautey	VR (M)	1	A2	
		VT (JET)	2	A6			VU	1	A2	
		VT (ME)	2	A6			VT (ME)	1	A6	
FASRON 114	Kodiak	VU	1	A2			HU	1	A2	
FASRON 116	Alameda	VT (ME)	1	A6	NAF	Naples	VR (H)	1	A8	
FASRON 117	Barbers Point	VT (ME)	5	A6			VR (M)	2	A2	
		VT (JET)	3	A6			VU	1	A2	
		VR (M)	1	A2			VT (ME)	5	A6	
FASRON 118	Naha	VR (M)	1	A2			VU (TOW)	2	A2	
		VT (ME)	3	A6	NAF	Lajes	VU	1	A6	
		VU	1	A2	NAS	Rota	VR (M)	1	A2	
FASRON 119	Sangley Point	VT (ME)	3	A6			VT (ME)	1	A6	
		VR (M)	1	A2			HU	1	A2	
FASRON 120	Iwakuni	VT (ME)	2	A6	NAVSTA 10 ND	Roosevelt Roads	VR (M)	2	A2	
		VU	1	A2			VU	2	A2	
							VT (ME)	1	A6	
							HU	1	A2	
					NAS 10 ND	Guantanamo	VR (M)	1	A2	
							VU	2	A2	
							VT (ME)	1	A6	
							VT (SE)	1	A8	
							HU	1	A2	
					NAVSTA 10 ND	Trinidad	VU	1	A2	

Revision to authorized allowance.

~~CONFIDENTIAL~~

~~CONFIDENTIAL~~

DECLASSIFIED

TABLE 1

PROGRAM OPERATING ALLOWANCES FOR FISCAL 1959

UNIT	LOCATION	CLASS	OPER- ATING ALLOW- ANCES	PRI- MARY OPTG. STATUS	UNIT	LOCATION	CLASS	OPER- ATING ALLOW- ANCES	PRI- MARY OPTG. STATUS
PAC					NAS 6 ND	Jacksonville	VR (M)	2	A8
NAS ADV BASE	Atsugi	VR (M)	1	A2			VU	1	A8
		VT (ME)	1	A6			VT (JET)	2	A6
		VT (JET)	2	A6			VT (ME)	3	A6
		HU	2	A2			HU	1	A8
COMNAVFORJAPAN	Atsugi	VR (M)	1	A2	NAAS 6 ND	Mayport	VT (JET)	2	A6
NAS ADV BASE	Oppama	VU	4	A2			HU	1	A8
NAS ADV BASE	Naha	VU	1	A2	NAS 6 ND	Key West	VA (DAY) PROP	1	A6
NAS	Cubi Point	VU	1	A2			VR (H)	1	A8
		VT (ME)	1	A6			VU	1	A8
		HU	2	A2			VT (JET)	1	A6
NAVSTA	Sangley Point	VR (H)	1	A2			VT (ME)	1	A6
		VR (M)	1	A2	NAS 6 ND	Sanford	HU	1	A8
		VU	1	A2			VR (M)	1	A8
		HU	1	A2			VT (JET)	1	A6
NAS ADV BASE	Agana	VR (H)	1	A2	NAS 6 ND	Cecil Field	HU	1	A8
		VU	3	A2			VT (JET)	2	A6
		VT (ME)	1	A6			VT (ME)	1	A6
		HU	2	A2			HU	1	A8
COMTAIWANDEFCON	Taiwan	VR (M)	1	A2	COMNAVCONAD				
NAVSTA 14 ND	Midway	VU	3	A2	NAS 9 ND	Colorado Springs	VR (M)	2	A8
NAS 14 ND	Barbers Point	VR (M)	1	A2			VT (JET)	3	A8
		VT (ME)	2	A6	# NAS 9 ND	Naval Recruiting	VT (ME)	2	A6
		HU	2	A2		Office - Denver			
NAS 14 ND	Ford Island	VT (ME)	1	A6	NAAS 11 ND	Brown Field	VT (ME)	1	A6
NAVSTA 14 ND	Kwajalein	VU	1	A2	NAS 11 ND	North Island	VR (M)	2	A8
MCAS 14 ND	Kaneohe	VR (M)	1	A2			VT (JET)	3	A6
		VT (ME)	2	A6			VT (ME)	3	A6
		VT (JET)	2	A6			HU	2	A8
		HU	2	A2	NAAS 11 ND	Ream Field	VT (ME)	1	A6
NAS 17 ND	Adak	VU	2	A2	NAF 11 ND	Litchfield Park	VR (M)	1	A8
NAS 17 ND	Kodiak	VR (H)	2	A2			VT (ME)	1	A6
INDIRECT FLEET SUPPORT UNITS					NAS 11 ND	China Lake	HU	1	A8
NAVAL AIR BASES					NAS 11 ND	Miramar	VR (M)	1	A8
NAS 1 ND	Quonset Point	VR (M)	2	A8			VT (ME)	2	A6
		VU	1	A8			VT (JET)	3	A6
		VT (JET)	8	A6			HU	1	A8
		VT (ME)	9	A6	NAS 11 ND	Point Mugu	VR (H)	1	A8
		VT (ME) (P)	1	A8			VT (JET)	1	A6
		HU	3	A8			VT (ME)	6	A6
NAS 1 ND	Brunswick	VU	1	A8			HU	2	A8
		VT (ME)	1	A6	NAS 12 ND	Alameda	VR (M)	2	A8
		HU	1	A8			VU	1	A8
NAS 4 ND	Lakehurst	VR (M)	1	A8			VT (JET)	4	A6
		VT (ME)	2	A6			VT (ME)	2	A6
NAS 4 ND	Johnsville	VT (ME)	7	A6			VT (ME) (P)	1	A8
NAS 5 ND	Norfolk	VR (M)	4	A8			HU	1	A8
		VT (ME)	6	A6	NAS 12 ND	Moffett Field	VT (JET)	3	A6
		VT (SE)	6	A6			VT (ME)	5	A6
		VT (ME) (P)	1	A8			HU	2	A8
NAS 5 ND	Oceana	VR (M)	1	A8	NAAS 12 ND	Fallon	VT (JET)	1	A6
		VT (JET)	4	A6			VR (H)	1	A8
		VT (ME)	2	A6			HU	2	A8
		HU	2	A8	NAF 12 ND	Monterey	VA (DAY) PROP	4	A4
							VT (ME)	26	A6
							VT (SE)	11	A6
							VT (NAV)	1	A4
							HU	1	A8
					NAS 13 ND	Whidbey Island	VR (M)	1	A8
							VU	1	A8
							VT (ME)	1	A6
							VT (ME) (P)	1	A8
							HU	2	A8

~~CONFIDENTIAL~~

Revision to authorized allowance.

~~CONFIDENTIAL~~
12

DECLASSIFIED

TABLE 1 PROGRAM OPERATING ALLOWANCES FOR FISCAL 1959

UNIT	LOCATION	CLASS	OPER- ATING ALLOW- ANCES	PRI- MARY OPTG. STATUS	UNIT	LOCATION	CLASS	OPER- ATING ALLOW- ANCES	PRI- MARY OPTG. STATUS
PAC					MARINE CORPS AIR STATIONS				
ATT DJAKARTA	Java	VR (M)	1	A8	MCAS	El Toro	VR (H)	1	A8
ATT MELBOURNE	Australia	VR (M)	1	A8			VR (M)	2	A8
MAAG BANGKOK	Thailand	VT (ME)	1	A8			VT (JET)	3	A6
MAAG SAIGON	Vietnam	VR (M)	1	A8			VT (ME)	4	A6
MAAG TSO YING	Taiwan	VR (M)	1	A8			HU	2	A8
NAVSEC MAAG TAIPEI	Taiwan	VT (ME)	1	A8	MCAF	Santa Ana	VT (ME)	2	A8
BUAER REPRESENTATIVES					MCAAS	Yuma	VR (M)	2	A8
BAGR CENT DIST	Dayton	VR (M)	1	A8			VT (JET)	2	A6
		VT (ME)	2	A8			VT (ME)	1	A6
							HU	2	A8
BAGR WSTRN DIST	Los Angeles	VR (M)	1	A8	MCAS	Cherry Point	VR (H)	2	A8
		VT (ME)	1	A8			VR (M)	2	A8
BAR AKRON	Akron	VT (ME)	1	A8			VT (JET)	3	A6
BAR BALTIMORE	Baltimore	VT (ME)	1	A8			VT (ME)	2	A6
BAR BUFFALO	Buffalo	VT (ME)	1	A8			HU	2	A8
BAR BURBANK	Burbank	VT (ME)	1	A8	MCAAS	Beaufort	VR (M)	2	A8
BAR COLUMBUS	Columbus	VT (ME)	2	A8			VT (JET)	2	A6
BAR EAST HARTFORD	East Hartford	VT (ME)	1	A8			VT (ME)	1	A6
BAR EL SEGUNDO	El Segundo	VT (ME)	1	A8			HU	2	A8
BAR INDIANAPOLIS	Indianapolis	VT (ME)	1	A8	MCAF	New River	VR (M)	1	A8
BAR ST. LOUIS	St. Louis	VT (ME)	1	A8			VT (ME)	5	A6
BAR TETERBOROUGH	Teterborough	VT (ME)	1	A8	MCAS	Quantico	VA (DAY) PROP	14	A2
							VR (M)	2	A8
							VT (ME)	7	A6
							VT (ME) (P)	1	A6
					HQMC FLT SEC	Anacostia	VR (M)	3	A8
							VT (JET)	2	A6
							VT (ME)	5	A6
							VT (SE)	7	A6
					HMX 1	Quantico	HO	4	A2
							HR (L)	20	A2
							HR (M)	4	A2
					NAVAL AIR RESERVE TRAINING				
							VF (DAY) JET	331	A4
							VA (DAY) PROP	63	A4
							VS	165	A4
							VP (L)	89	A4
							VR (H)	42	A4
							VR (M)	21	A4
							VT (JET)	47	A4
							VT (ME)	42	A4
							VT (ME)	2	A8
							VT (ME) (P)	4	A8
							HS	60	A4
							ZP	1	A4

Includes 2 VT (ME) aircraft, one each for BAGR EAST DIST and BAR BETHPAGE.

TABLE 1A

DECLASSIFIED

~~CONFIDENTIAL~~

PROGRAM OPERATING ALLOWANCES FOR FISCAL 1959

CLASS	LANT	PAC	NABS	MCAS	BARS	NATRA	NART	BUAER R&D	TOTAL
TOTAL	2,026	2,429	337	114	16	1,623	867	194	7,606
VF (DAY)JET	90	133	-	-	-	220	331	27	801
VF (AW)JET	327	475	-	-	-	42	-	21	865
VF (P)JET	33	52	-	-	-	4	-	4	93
VF (D)JET	19	19	-	-	-	-	-	8	46
VF (KD)JET	5	5	-	-	-	-	-	-	10
VF (Q)JET	9	18	-	-	-	-	-	-	27
VA (DAY)JET	291	421	-	-	-	-	-	17	729
VA (DAY)PROP	94	126	5	14	-	38	63	8	348
VA (AW)PROP	24	32	-	-	-	-	-	5	61
VA (W)PROP	48	56	-	-	-	-	-	3	107
VA (P)JET	12	12	-	-	-	-	-	1	25
VA (Q)JET	12	12	-	-	-	-	-	1	25
VA (Q)PROP	2	2	-	-	-	-	-	-	4
VA (H)JET	72	59	-	-	-	-	-	3	134
VS	122	80	-	-	-	78	165	7	452
VP (L)	138	108	-	-	-	18	89	12	365
VP (S)	50	72	-	-	-	9	-	-	131
VP (LD)	1	1	-	-	-	-	-	-	2
VW	43	43	-	-	-	6	-	9	101
VO	12	24	-	-	-	-	-	-	36
VR (H)	25	52	4	3	-	5	42	5	136
VR (M)	95	45	30	14	2	13	21	12	232
VR (C)	28	28	-	-	-	-	-	2	58
VU (SAR)	23	19	19	-	-	-	-	-	61
VU (TOW)	9	14	-	-	-	-	-	-	23
VU (TOW) (D)	4	5	-	-	-	-	-	6	15
VT (JET)	101	135	48	12	-	257	47	14	614
VT (ME)	68	61	141	27	14	133	44	11	499
VT (ME) (P)	2	7	6	1	-	11	4	-	31
VT (SE)	11	5	56	7	-	690	-	1	770
VT (SE) (D)	5	4	-	-	-	-	-	7	16
VT (NAV)	-	-	1	-	-	3	-	-	4
VT (D)JET	4	4	-	-	-	-	-	-	8
HS	87	56	-	-	-	-	60	6	209
HO	12	24	-	4	-	-	-	-	40
HR (L)	56	132	-	20	-	-	-	-	208
HR (M)	12	24	-	4	-	-	-	-	40
HU	61	62	27	8	-	53	-	2	213
HT	-	2	-	-	-	39	-	-	41
ZP	13	-	-	-	-	4	1	2	20
ZW	6	-	-	-	-	-	-	-	6

~~CONFIDENTIAL~~

~~CONFIDENTIAL~~

14

TABLE 1B

PROGRAM OPERATING ALLOWANCES FOR FISCAL 1959

DECLASSIFIED

LANT

CLASS	TOTAL	NAVY COMBAT	FLT. TRNG.	O'SEAS BASES	FASRONS	VURONS	OPDEVFOR	CV UTILITY	ATT. & MISS.	FLTAC/SUPPRON	MARINE COMBAT	H&HS	VMT-1
TOTAL	2,026	1,253	85	37	77	34	51	18	15	34	397	5	20
VF (DAY)JET	90					2	6				82		
VF (AW)JET	327	279					6				42		
VF (P)JET	33	24					6				9		
VF (D)JET	19	6				13							
VF (KD)JET	5	5									9		
VF (Q)JET	9												
VA (DAY)JET	291	186			3						102		
VA (DAY)PROP	94	84						6			4		
VA (AW)PROP	24	24											
VA (W)PROP	48	48											
VA (P)JET	12	12											
VA (Q)JET	12	12											
VA (Q)PROP	2	2											
VA (H)JET	72	72											
VS	122	120					2						
VP (L)	138	132					6						
VP (S)	50	48					2						
VP (LD)	1					1							
VW	43	42			1								
VO	12										12		
VR (H)	26		4	2	2		2			13	2	1	
VR (M)	95			8	12		6		12	14	42	1	
VR (C)	28				10		1	11		6			
VU (SAR)	22			9	4		6	1	2				
VU (TOW)	9			2		7							
VU (TOW) (D)	4					4							
VT (JET)	101		49		17		2				12	1	20
VT (ME)	68		20	9	28	4	3			1	1	2	
VT (SE)	11		10	1									
VT (ME) (F)	2		2										
VT (D)JET	4	4											
VT (SE) (D)	5	3				2							
HS	87	84					3						
HO	12										12		
HR (L)	56										56		
HR (M)	12										12		
HU	61	50		6		1	3		1				
ZP	13	10					3						
ZW	6	6											

~~CONFIDENTIAL~~

DECLASSIFIED

~~CONFIDENTIAL~~

15

**TABLE 1C
PROGRAM OPERATING ALLOWANCES FOR FISCAL 1959**

PAC

CLASS	TOTAL	NAVY COMBAT	FLT. TRNG.	O' SEAS BASES	FASRONS	YURONS	OPDEVFOR	CV UTILITY	ATT. & MISS.	FLIACSUPPROX	MARINE COMBAT	H&HS	VMT-2
TOTAL	2,429	1,365	122	49	76	64	22	20	6	34	646	5	20
VF (DAY)JET	133		12			17					104		
VF (AW)JET	475	377	8				8				82		
VF (P)JET	52	32				2					18		
VF (D)JET	19	6				13							
VF (KD)JET	5	5											
VF (Q)JET	18										18		
VA (DAY)JET	421	252	12		5		8				144		
VA (DAY)PROP	126	108	1				2	8			7		
VA (AW)PROP	32	32											
VA (W)PROP	56	56											
VA (P)JET	12	12											
VA (Q)JET	12	12											
VA (Q)PROP	2	2											
VA (H)JET	59	58					1						
VS	80	80											
VP(L)	108	108											
VP(S)	72	72											
VP(LD)	1					1							
VW	43	43											
VO	24										24		
VR(H)	52		5	4	2	1				17	24		
VR(M)	45			6	6				4	5	21	2	
VR(C)	28				5			12		11			
VU(SAR)	19			16	3								
VU(TOW)	14					14							
VU(TOW)(D)	5					5							
VT(JET)	135		65	4	23	1	1			1	20	2	20
VT(ME)	61		12	8	32	5	2		2		2	1	
VT(ME)(P)	7		2										
VT(D)JET	4	4											
VT(SE)	5		5										
VT(SE)(D)	4					4							
HS	56	56											
HO	24										24		
HR(L)	132										132		
HR(M)	24										24		
HU	62	48		11		1					2		
HT	2	2											

~~CONFIDENTIAL~~

TOTAL PROGRAM & NON-PROGRAM AIRCRAFT

CONFIDENTIAL

TABLE 2

LOCATION OF AIRCRAFT INVENTORY AND PLANNED OPERATING ASSIGNMENTS

DECLASSIFIED

BY COMMAND AND UNIT

LANT UNIT	LOCATION	MODEL	INVENTORY		PLANNED ASSIGNMENTS				LANT UNIT	LOCATION	MODEL	INVENTORY		PLANNED ASSIGNMENTS				
			S T A T U S	NO. ON BOARD	31 MAR 1959	30 JUN 1959	30 SEP 1959	31 DEC 1959				S T A T U S	NO. ON BOARD	31 MAR 1959	30 JUN 1959	30 SEP 1959	31 DEC 1959	
CVG 10									CARRIER SPECIAL SQDNS NIGHT									
VA 12	ABD FORRESTL	A4D 2	A1	15 15*	12 12	12 12	12 12	12 12	VAAM 33	QUONSET PNT	AD 5N AD 5C TF 10 TF 10 S2F 2 S2F 1 SNB 5	A1 A1 A1 G9 A1 A4 A4	13 14 1 1 1 1 1	10 14 2 1 1 1 1	9 15 1 1 1 1 1	9 15 1 1 1 1 1	9 15 1 1 1 1 1	
VF 102	CECIL FIELD	F4D 1	A1	12 12*	14 14	14 14	14 14	14 14	DET 33	ABD INTREPID	AD 5Q	A1	3 3*					
VF 103	CECIL FIELD	F8U 1 F8U 1 F8U 1 F8U 1	A1 G6 HO I9	10 1 1 1	14 14	14 14	14 14	14 14	DET 36	ABD RANDOLPH	AD 5N	A1	2 2*					
VA 106	CECIL FIELD	A4D 2	A1	12 12*	12 12	12 12	12 12	12 12	DET 42	ABD FORRESTL	AD 5N	A1	3 3*					
VA 176	GTMO BAY	AD 6	A1	13 13*	12 12	12 12	12 12	12 12	CARRIER SPECIAL SQDNS AIR EARLY WARNING									
VAH 7	SANFORD	F9F 8B F9F 8B F9F 8B A3D 2 A3D 1 A3D 1 TV 2	AH A4 A6 A1 A1 G9 A6	1 1 3 1 1 1 3	14 14	7 7	8 8	11 11	VAW 12	QUONSET PNT	WF 2 AD 5W AD 5W SNB 5	A1 AJ A1 A4	1 18 1 20*	1 47 1 49	1 47 1 49	2 46 1 49	6 42 1 49	
COMFAIRJAX									DET 33	ABD INTREPID	AD 5W	A1	4 4*					
VF 11	JACKSONVILLE	F8U 1	A1	13 13*	14 14	14 14	14 14	14 14	DET 34	ABD CHMPLAIN	AD 5W AD 5W	AJ A1	1 2 3*					
VF 13	CECIL FIELD	F4D 1 F4D 1	A1 G9	11 12*	14 14	14 14	14 14	14 14	DET 36	ABD RANDOLPH	AD 5W	A1	3 3*					
VF 62	CECIL FIELD	FJ 3 FJ 3 FJ 3M	A1 G9 A1	9 2 16*	14 14	14 14	14 14	14 14	DET 38	QUONSET PNT	AD 5W	A1	4 4*					
VF 173	JACKSONVILLE	FJ 3D2	G4	1 1*					DET 42	ABD FORRESTL	AD 5W	A1	4 4*					
VA 104	ABD FORRESTL	AD 6	A1	13 13*					DET 45	ABD ESSEX	AD 5W	AJ	1 1*					
VA 42	ABD INTREPID	AD 6 AD 6 AD 5 AD 5 T 28B	AJ A1 A1 A4 A4	1 8 1 2 5 10*	6 6	6 6	6 6	6 6	DET 48	ABD WASP	AD 5W	A1	3 3*					
CARRIER SPECIAL SQDNS PHOTOGRAPHIC									DET 52	ABD VALY FRG	AD 5W AD 5W	AJ A1	1 4 5*					
VFP 62	JACKSONVILLE	F8U 1P F9F 8P TV 2 SNB 5P	A1 A1 A4 A4	7 6 2 1 16*	10 14	16 8	21 3	21 3	CARRIER SPECIAL SQDNS									
DET 33	ABD INTREPID	F9F 8P	A1	3 3*					VFAW 4	QUONSET PNT	F2H 4 F2H 4 TV 2 SNB 5	AJ A1 A4 A4	22 7 1 1 31*	30 1 1 31	30 1 1 31	30 1 1 31		
DET 36	ABD RANDOLPH	F9F 8P	A1	2 2*					GUIDED MISSILE SERVICE SQDN									
DET 37	ABD ROOSEVLT	F8U 1P	A1	2 2*					GMSRON 2	ROOSEVLT RDS	F9F 6D FJ 3D FJ 3D FJ 3D2 F9F 5KD F9F 2KD P2V 5FD P2V 5FD JD 1D TV 2D TV 2KD T 28BD HUS 1A HUS 1A F9F 6K F9F 6K	A1 A1 Q1 A1 A1 A1 A1 A8 A2 A2 A2 A2 A8 A2 A8 A8 B	3 7 1 3 5 2 1 1 2 2 4 1 2 3 1 1 4 1 35*	4 4 4 4 4 2 2 2 2 2 2 3 1 1 20	4 4 4 4 4 2 2 2 2 2 2 3 1 1 20	4 4 4 4 4 2 2 2 2 2 2 3 1 1 20		

CONFIDENTIAL

~~CONFIDENTIAL~~
18

TOTAL PROGRAM & NON-PROGRAM AIRCRAFT

DECLASSIFIED

TABLE 2

LOCATION OF AIRCRAFT INVENTORY AND PLANNED OPERATING ASSIGNMENTS

BY COMMAND AND UNIT

LANT UNIT	LOCATION	MODEL	INVENTORY		PLANNED ASSIGNMENTS				LANT UNIT	LOCATION	MODEL	INVENTORY		PLANNED ASSIGNMENTS				
			STATUS	NO ON BOARD	31 MAR 1959	30 JUN 1959	30 SEP 1959	31 DEC 1959				STATUS	NO. ON BOARD	31 MAR 1959	30 JUN 1959	30 SEP 1959	31 DEC 1959	
<u>ELECTRONIC COUNTER MEASURE SQDNS</u>									<u>PATROL SQDNS LAND PLANE</u>									
VO 2	ROTA	A3D 20 A3D 10 A3D 1 WV 20 P4M 10 P4M 10 P4M 10 P2V 5F P2V 3 P2V 3	A1 A1 A1 AJ AJ G9 A1 A1 A5	1 1 1 1 1 1 2 1 1	1 1 1 1 3 1 2 1 0*	1 1 1 1 3 1 2 1 7	1 1 1 1 3 1 2 1 6	1 1 1 2 3 1 2 1 7	3	VP 5	JACKSONVILLE	P2V 5F	A1	12 12*	12 12	12 12	12 12	12 12
										VP 7	ROTA	P2V 5F	A1	12 12*	12 12	12 12	12 12	12 12
										VP 8	CHINCOTEAGUE	P2V 5F	A1	12 12*	12 12	12 12	12 12	12 12
										VP 10	BRUNSWICK	P2V 5F P2V 5F	AJ A1	1 11 12*	12 12	12 12	12 12	12 12
										VP 11	BRUNSWICK	P2V 7	A1	12 12*	12 12	12 12	12 12	12 12
										VP 16	JACKSONVILLE	P2V 5F P2V 5F	A1 G9	10 2 12*	12 12	12 12	12 12	12 12
										VP 18	JACKSONVILLE	P2V 7	A1	12 12*	12 12	12 12	12 12	12 12
										VP 21	BRUNSWICK	P2V 7	A1	11 11*	12 12	12 12	12 12	12 12
										VP 23	ICELAND	P2V 7	A1	12 12*	12 12	12 12	12 12	12 12
										VP 26	ICELAND	P2V 5F	A1	12 12*	12 12	12 12	12 12	12 12
<u>PHOTOGRAPHIC SQDNS</u>									<u>PATROL SQDNS SEA PLANE</u>									
VAP 62	JACKSONVILLE	AJ 2P SNB 5P SNB 5P	A1 A4 G6	7 1 1 9*	6 1 1 7	6 1 1 7	2 1 1 3	1	VP 44	NORFOLK	P5M 2 P5M 2 P5M 1	AJ A1 A1	1 11 13*	12 12	10 2 12	10 2 12	10 2 12	
										VP 45	BERMUDA	P5M 2 P5M 1	A1 A1	12 12*	12 12	12 12	12 12	
										VP 49	BERMUDA	P5M 1 P5M 1	AJ A1	1 10 11*	12 12	12 2 12	12 12	
										VP 56	NORFOLK	P5M 2 P5M 2 P5M 1	AJ A1 A1	1 10 12*	12 12	12 12	12 12	
										<u>PATROL SQDNS AIRSHIP</u>								
										ZP 2	GLYNCO	SNB 5 SNB 5 ZS2G 1 ZPG 2	A4 A6 A1 A1	1 1 2 4*	2 4 2 4	2 2 2 4	2 2 2 4	
										ZP 3	LAKEHURST	SNB 5 ZPG 2 ZPG 2	A4 A1 G6	3 3 1 7*	3 4 7	3 4 7	3 4 7	
<u>CARRIER ANTI SUBMARINE SQDNS</u>									<u>MINING SQDNS</u>									
VS 27	NORFOLK	S2F 2 S2F 1 S2F 1	A1 A1 G9	4 16 21*	3 17 20	3 17 20	3 17 20	3	VAHM 13	CHINCOTEAGUE	P2V 7 P2V 5F P2V 5F	A1 A1 G9	11 2 13*	12 12	12 12	12 12	6 6 12	
VS 30	ABD LEYTE	S2F 2 S2F 1	A1	4 21 25*	3 17 20	3 17 20	3 17 20	3										
VS 31	ABD WASP	S2F 2 S2F 1 S2F 1	A1 A1 G9	3 19 25*	3 17 20	3 17 20	3 17 20	3										
VS 32	QUONSET PNT	S2F 2 S2F 1	A1 A1	4 17 21*	3 17 20	3 17 20	3 17 20	3										
VS 36	ABD VALY FRG	S2F 2 S2F 1 S2F 1 G6 S2F 1	A1 A1 A1 G6 G9	1 17 2 1 21*	4 16 16 16 20	4 16 16 16 20	4 16 16 16 20	4										
VS 39	ABD LEYTE	S2F 2 S2F 1 S2F 1	A1 A1 G9	3 17 21*	4 16 20	4 16 20	4 16 20	4										
<u>HELICOPTER ANTI SUBMARINE SQDNS</u>									<u>PATROL SQDNS AIRSHIP</u>									
HS 1	KEY WEST	SNB 5 HSS 1 HSS 1 HSS 1N	A4 AJ A1 A1	1 1 8 16*	1 1 9 15	1 1 9 15	1 1 9 15	1	ZP 3	LAKEHURST	SNB 5 ZPG 2 ZPG 2	A4 A1 G6	3 3 1 7*	3 4 7	3 4 7	3 4 7		
HS 3	NORFOLK	SNB 5 HSS 1	A4 A1	1 14 15*	1 14 15	1 14 15	1 14 15	1										
HS 5	KEY WEST	SNB 5 HSS 1 HSS 1N	A4 A1 A1	1 7 14*	1 9 15	1 9 15	1 9 15	1										
HS 7	ABD VALY FRG	SNB 5 HSS 1 HSS 1N	A4 A1 A1	1 14 18*	1 10 15	1 10 15	1 10 15	1										
HS 9	ABD LEYTE	SNB 5 HSS 1	A4 A1	1 14 15*	1 14 15	1 14 15	1 14 15	1										
HS 11	QUONSET PNT	SNB 5 HSS 1 HSS 1N	A4 A1 A1	1 13 18*	1 9 15	1 9 15	1 9 15	1										

~~CONFIDENTIAL~~

CONFIDENTIAL
 19

TABLE 2 LOCATION OF AIRCRAFT INVENTORY AND PLANNED OPERATING ASSIGNMENTS
 BY COMMAND AND UNIT

LANT UNIT	LOCATION	MODEL	INVENTORY		PLANNED ASSIGNMENTS				LANT UNIT	LOCATION	MODEL	INVENTORY		PLANNED ASSIGNMENTS										
			S T A T U S	NO. ON BOARD	31 MAR 1959	30 JUN 1959	30 SEP 1959	31 DEC 1959				S T A T U S	NO. ON BOARD	31 MAR 1959	30 JUN 1959	30 SEP 1959	31 DEC 1959							
<u>FLEET AIR EARLY WARNING SQDNS</u>																								
VW 2	PTXNT RIVER	WV 2	A2	6	12	12	12	12	HU 2 DET 33	ABD INTREPID	HUP 2	A2	2	2*										
		WV 2	D9	1					DET 36	ABD RANDOLPH	HUP 2	A2	1	1*										
		WV 2	G6	1																				
DET B	CHINCOTEAGUE	WV 2	A2	4	12	12	12	12	DET 42	ABD FORRESTL	HUP 2	A2	1	1*										
				4*																				
VW 4	JACKSONVILLE	WV 3	A2	3	6	6	6	6	DET 48	ABD WASP	HUK 1	A2	1	1*										
		WV 3	D9	3					DET 52	ABD VALY FRG	HUK 1	A2	1	1*										
		WV 2	A2	5																				
		RTV 1	A5	1					DET 69	ABD GLACIER	HRS 3	A2	1	1										
				12*	6	6	6	6		HUL 1	AK	1	2*											
<u>BARRIER SQDNS DISTANT WARNING</u>																								
VW 11	ARGENTIA	WV 2	A1	1					DET 71	ABD EDISTO	HUL 1	A2	1	1*										
		WV 2	A2	14	12	12	12	12	DET 92	ABD POCONO	HUL 1	A2	1	1*										
		RTV 1	A5	1	1	1	1	1																
		RTV 1	D9	1					DET 94	ABD MTMCKNLY	HUL 1	A2	1	1*										
		SNB 5	A5	1	1	1	1	1																
				17*	14	14	14	14																
VW 13	PTXNT RIVER	WV 2	A2	9	6	6	6	6	<u>MARINE HEADQUARTERS SQDNS</u>															
		RTV 1	A5	1	1	1	1	1	MARS MMSG 27	CHERRY POINT	F8U 1	G6	1											
		SNB 5	A5	1	1	1	1	1			F4D 1	B	3											
				11*	8	8	8	8			F9F 8P	A6	2											
VW 15	PTXNT RIVER	WV 2	A2	6	6	6	6	6			AD 6	B	1											
		WV 2	D9	3							AD 5	A1		4	4	4	4	4	4					
		RTV 1	A5	1	2	2	2	2			AD 5N	A2	4											
		RTV 1	G6	1							OE 1	3	1											
		SNB 5	A5	1	1	1	1	1			R5D 2 3	A2	2	2	2	2	2	2	2					
				12*	9	9	9	9			R5D 3	A2	2											
											R4D 8	A2	2	2	2	2	2	2	2					
<u>BARRIER SQDNS CONTIGUOUS</u>																								
ZW 1	LAKEHURST	R4D 5 6	A2		1	1					TV 2	A	1											
		R4D 5	A4	1							TV 2	A4		3	3	3	3	3	3					
		SNB 5	A4	2	2	2	2	2			TV 2	A6	4											
		ZPG 3W	A2	1	1	3	3	3			TV 2	B	2											
		ZPG 2W	A2	4	3	3	3	3			SNB 5	A6	1	1	1	1	1	1	1					
				7*	7	9	9	8			HOK 1	B	4											
												30*	12	12	12	12	12	12	12					
<u>HELICOPTER RECONNAISSANCE SAR SQDNS</u>																								
HU 2	LAKEHURST	SNB 5	A4	1	1	1	1	1	H6MS 14	CHERRY POINT	A4D 2	A1	8	2	2	2	2	2	2					
		H04S 3	A2	2	2	2	2	2			A4D 2	G9	1											
		HRS 3	A2	2	8	6	7	7			R4D 5 6	A2	1	1	1	1	1	1	1					
		HUK 1	A2	8	10	10	10	10			R4D 5	AK	1											
		HUS 1A	A2	1	1	1	1	1			TV 2	A2	2	2	2	2	2	2	2					
		HUL 1	AK	1									13*	5	5	5	5	5	5					
		HUL 1	A2		5	5	5	6	H6MS 24	CHERRY POINT	F3D 2T2	A1	5	4	4	4	4	4	4					
		HUP 2	AK	1							F4D 1	A1	2	2	2	2	2	2						
		HUP 2	A2	11	28	28	28	28			R4D 8	A2	1	1	1	1	1	1						
		HTL 5	A2	8	7	7	7	7			R4D 6	A2	1											
		HTL 4	A2	2	2	2	2	2					6*	7	7	7	7	7						
				36*	64	62	63	55	H6MS 26	NEW RIV JAX	R4D 8	A2	1	2	2	2	2	2	2					
DET 1	NORFOLK	HUK 1	A2	1							HRS 3	AJ	2											
		HUS 1	A2	1							HRS 3	A1	9											
		HUP 2	A2	3									12*	2	2	2	2	2						
		HTL 5	A2	1										2	2	2	2	2						
				6*					H6MS 32	CHERRY POINT	F8U 1	A1		2	2	2	2	2						
DET 16	ABD NOHAMPTN	HUP 2	A2	1							FJ 3	A1	4	2										
				1*							FJ 3M	A1	3											
DET 20	ABD ALBANY	HUP 2	A2	1							R4D 8	A2	2											
				1*							R4D 5 6	A2		1	1	1	1	1						
DET 23	ABD DESMOINS	HUP 2	A2	1							R4D 6	A2	1											
				1*							TV 2	A2	1	3	3	3	3	3						
DET 24	ABD MACON	HUP 2	A2	1							TV 2	A4	1											
				1*									12*	8	6	6	6	6						

TABLE 2 LOCATION OF AIRCRAFT INVENTORY AND PLANNED OPERATING ASSIGNMENTS
BY COMMAND AND UNIT

LANT UNIT	LOCATION	MODEL	INVENTORY		PLANNED ASSIGNMENTS				LANT UNIT	LOCATION	MODEL	INVENTORY		PLANNED ASSIGNMENTS			
			S T A T U S	NO. ON BOARD	31 MAR 1959	30 JUN 1959	30 SEP 1959	31 DEC 1959				S T A T U S	NO. ON BOARD	31 MAR 1959	30 JUN 1959	30 SEP 1959	31 DEC 1959
<u>MARINE FIGHTER SQDNS</u>								<u>MARINE HELICOPTER TRANSPORT SQDNS</u>									
VMF 122	BEAUFORT	F8U 1 F8U 1	A1 G9	13 6 19*	20 20 20	20 20 20	20 20 20	HMRL 162	NEW RIV JAX	HUS 1 HUS 1 HUS 1A	AJ A1 A1	4 8 2 14*	20 20 22	20 20 22	20 20 22	21 21 22	
VMF 235	BEAUFORT	F8U 1 FJ 3M	A1 A1	18 1 19*	20 20 20	20 20 20	20 20 20	HMRL 261	ABD ANTIETAM	HUS 1	A1	1 1*					
VMF 333	MIAMI	F8U 2 FJ 3 FJ 3M	A1 A1 A1	13 9 22*	20 20 20	20 20 20	20 20 20	HMRL 262	NEW RIV JAX	OE 2 OE 2 HRS 3 HUS 1 HUS 1 HUS 1A	AK A1 A1 AJ A1 A1	1 1 4 1 20 2 29*	10 8	14 15	15 22	7 4 18 22	
VMF 312	BEAUFORT	F8U 1 FJ 3M FJ 3M	A1 A1 G9	22 1 23*	20 20 20	10 10	20 20	HMRL 263	NEW RIV JAX	HOK 1 HOK 1 HOK 1 HRS 3 HRS 3	AJ AJ AJ AJ A1	3 9 1 7 20*	12 12	12 12	12 12	12 12	
<u>MARINE FIGHTER ALL WEATHER SQDNS</u>								<u>MARINE OBSERVATION SQDNS</u>									
VMFAW 114	ABD ROOSEVLT	F4D 1 F4D 1	A1 EN	11 1 12*	20 20	20 20	20 20	HMFM 461	ABD CHMPLAIN	HR2S 1 HR2S 1 HR2S 1 HR2S 1	AJ A1 A2 G5	1 8 1 4 14*	12 12	12 12	12 12	12 24 24	
VMFAW 114	CHERRY POINT	F4D 1 F4D 1	A1 G9	7 3 10*													
VMFAW 115	CHERRY POINT	F4D 1	A1	*		20	20										
VMFAW 531	CHERRY POINT	F4D 1 F4D 1	A1 G9	20 2 22*	20 20				VMO 1	NEW RIV JAX	OE 2 OE 2 OE 1 OE 1 OE 1 OE 1	A1 A2 AJ A1 A2	5 6 1 4 10*	5 6	5 7	5 7 7 12	
<u>MARINE ATTACK SQDNS</u>								<u>OPERATIONAL DEVELOPMENT SQDNS</u>									
VMA 224	CHERRY POINT	A4D 2	A1	18 18*	20 20	20 20	20 20	VX 1	KEY WEST	S2F 1 P2V 7 P5M 2 P5M 2 SNB 5 HSS 1 ZPG 2	A9 A9 AR AR A6 A9 A9	2 3 1 2 2 2 2	2 3 2 2 2 3 3	2 3 2 2 2 3 3	2 3 2 2 2 3 3	2 3 2 2 2 3 3	
VMA 225	CHERRY POINT	A4D 2 A4D 2 AD 4B	A1 G9 AJ	18 2 1 21*	20 20	20 20	20 20	VX 3	OCEANA	F8U 2 F8U 2 F8U 1 F3H 2 F4D 1 R4D 8 R4D 8 R4D 8 TV 2 F9F 8T SNB 5	A1 A9 A9 A9 A9 A8 A8 A8 A9 A9 A9 A8	1 1 5 6 6 1 1 2 1 1 18*	4 6 6	6 6	6 6	6 6 1 1 1 15 15	
VMA 324	ABD ANTIETAM	A4D 2 AD 6 AD 6	A1 AJ A1	1 1 20 21*	20 20	20 20	20 20	VX 6	QUONSET PNT	P2V 7 RTV 1 R5D 2 R5D 3 R5D 5 R5D 3 R4D 8 R4D 8 R4D 8 R4D 5 R4D 6 R4D 5 R4D 5 UC 1 UC 1 UC 1 HUS 1A HUS 1A HUS 1A	A8 A8 A8 A8 A8 A8 A8 A8 A8 A8 A8 A8 A8 A8 A8 A8 A8 A8	2 1 1 1 1 1 1 2 1 1 1 1 1 1 1 1 1 1 21*	4 4 4	4 4	4 4	4 4 4 2 2 6 6 3 3 3 3	
VMA 331	CHERRY POINT	A4D 2	A1	*		20	20										
VMA 332	MIAMI	A4D 2	A1	20 20*	20 20												
VMA 533	ROOSEVLT RDS	F9F 8 F9F 8 A4D 2 F9F 8B	AJ A1 A1 A1	1 9 1 10 20*	20 20	20 20	20 20										
<u>MARINE COMPOSITE PHOTOGRAPHIC SQDNS</u>																	
VMCJ 2	CHERRY POINT	F3D 2 F3D 2Q F3D 2Q F8U 1P F9F 8P F9F 8P	A1 AJ A1 A1 A1 A2	1 1 8 1 12 7 22*	9 9 2 6 3 18	9 9	7 9 18										
<u>MARINE TRANSPORT SQDNS</u>																	
VMR 153	CHERRY POINT	R4Q 2	A2	17 17*	15 15												
VMR 252	CHERRY POINT	R4Q 2	A2	16 16*	15 15	20 20	20 20										
VMR 353	MIAMI	R4Q 2	A2	16 16*	15 15	12 12	12 12										

TABLE 2 LOCATION OF AIRCRAFT INVENTORY AND PLANNED OPERATING ASSIGNMENTS
BY COMMAND AND UNIT

LANT UNIT	LOCATION	MODEL	INVENTORY		PLANNED ASSIGNMENTS				LANT UNIT	LOCATION	MODEL	INVENTORY		PLANNED ASSIGNMENTS																																																							
			S T A T U S	NO. ON BOARD	31 MAR 1959	30 JUN 1959	30 SEP 1959	31 DEC 1959				S T A T U S	NO. ON BOARD	31 MAR 1959	30 JUN 1959	30 SEP 1959	31 DEC 1959																																																				
FLEET AIRCRAFT SERVICE SOONS													FASRON 102	NORFOLK	WV 2 WV 2 R3D 4R R5D 4R R4D 5 6 R4D 5 R4Y 1 UF 1 SNB 5	A2 A9 A9 G5 A2 A5 A2 A8 A6	2 1 1 1 1 3 1 2 9*	2 2 2 2 2 3 2 2 9	2 2 2 2 2 3 2 2 9	2 2 2 2 2 3 2 2 9	2 2 2 2 2 3 2 2 9	FASRON 104	ROTA	FJ 3M F2H 4 F3H 2 F4D 1 F9F 8P A4D 2 AD 6 AD 6 AD 5W R4D 8 SNB 5	G5 B B H5 H5 H5 H5 H5 H5 A2 A6	4 2 1 2 1 2 1 3 1 1 2 20*	2 2 2 2 2 2 2 2 2 2 2 2	2 2 2 2 2 2 2 2 2 2 2 2	2 2 2 2 2 2 2 2 2 2 2 2	FASRON 105	ROOSEVLT RDS	UF 1	A2	1	1	1	1	1	1	1	1	1	1	1																									
FASRON 2	QUONSET PNT	TF 1 TV 2 SNB 5	A2 AO A6	2 2 2	2 2 2	2 2 2	2 2 2	2 2 2	FASRON 106	ARGENTIA	R5D 2 3 R5D 5 R5D 2 SNB 5	A2 A2 A2 A6	1 1 1 2*	1 1 1 2	1 1 1 2	1 1 1 2	1 1 1 2	1 1 1 2	FASRON 107	ICELAND	R5D 2 3 R5D 5 UF 1	A2 A2 A2	1 1 1	1 1 1	1 1 1	1 1 1	1 1 1	1 1 1	FASRON 108	BRUNSWICK	P2V 3B R4D 5 SNB 5	A6 A2 A6	1 1 1	1 1 1	1 1 1	1 1 1	1 1 1	1 1 1	FASRON 109	JACKSONVILLE	R4D 5 6 R4D 6 R4D 6 SNB 5	A2 A2 B A6	1 1 1 3*	1 1 1 2	1 1 1 2	1 1 1 2	1 1 1 2	1 1 1 2	FASRON 111	BERMUDA	UF 2 UF 1 UF 1	A2 AK A2	1 1 2*	1 1 2	1 1 2	1 1 2	2 2 2	2 2 2	FASRON 121	CHINCOTEAGUE	R4D 5 SNB 5	A2 A6	1 2	1 3*	1 3	1 3	1 3	1 3	1 3
FASRON 3	NORFOLK	F11F 1 F11F 1 AD 5 S2F 1 TF 1 SNR 5 T 28B	B HO G6 A5 A2 A6 A6	1 3 2 2 6 11 1	2 2 2 2 6 12 20	2 2 2 2 6 12 20	2 2 2 2 6 12 20	2 2 2 2 6 12 19	FASRON 5	OCEANA	F3H 2M F2H 4 F3H 2 AD 6 TV 2 SNB 5	H5 G5 G5 G5 G5 A6	1 2 2 2 4 2	2 2 2 2 2 2	2 2 2 2 2 2	2 2 2 2 2 2	2 2 2 2 2 2	FASRON 6	JACKSONVILLE	F2H 3 AD 6 R4Y 1 TF 1 TV 2 SNB 5 HOK 1	G5 B A2 A2 A6 A6 A2	1 1 1 6 3 1 1	1 1 1 4 3 3 8	1 1 1 4 3 3 8	1 1 1 4 3 3 8	1 1 1 4 3 3 8	1 1 1 4 3 3 8	FASRON 9	CECIL FIELD	FJ 3 F3H 2 TV 2 TV 2 SNB 5	G5 G6 AO AO A6 A6	1 1 1 1 1 2	1 1 1 1 2 2	1 1 1 1 2 2	1 1 1 1 2 2	1 1 1 1 2 2	1 1 1 1 2 2	FASRON 51	SANFORD	F9F 8B AD 5N R4D 5 6 R4D 6 SNB 5	AO A6 A2 A2 A6	1 1 1 1 1	1 1 1 2 3	1 1 1 2 3	1 1 1 2 3	1 1 1 2 3	1 1 1 2 3	FASRON SPC 200	LONDON	A3D 2 R4D 8 R4D 5 6 R4D 5 R4Y 1 SNB 5	EN A2 A2 A2 A2 A6	1 2 1 1 2 3	1 2 1 1 1 3	1 2 1 1 1 3	1 2 1 1 1 3	1 2 1 1 1 3	1 2 1 1 1 3	FASRON SPC 201	MALTA	R4D 8 SNB 5	A2 A6	1 1	1 1	1 1	1 1	1 1	1 1	1 1	

TOTAL PROGRAM & NON-PROGRAM AIRCRAFT

DECLASSIFIED

TABLE 2 LOCATION OF AIRCRAFT INVENTORY AND PLANNED OPERATING ASSIGNMENTS
BY COMMAND AND UNIT

LANT UNIT	LOCATION	MODEL	INVENTORY		PLANNED ASSIGNMENTS				LANT UNIT	LOCATION	MODEL	INVENTORY		PLANNED ASSIGNMENTS				
			S T A T U S	NO ON BOARD	31 MAR 1959	30 JUN 1959	30 SEP 1959	31 DEC 1959				S T A T U S	NO ON BOARD	31 MAR 1959	30 JUN 1959	30 SEP 1959	31 DEC 1959	
<u>FLEET UTILITY AND DRONE CONTROL SQDNS</u>								<u>FLEET BASES OVERSEAS</u>										
VU 2	QUONSET PNT	JD 1 JD 1D SNB 5	A8 A8 A8	4 2 1	5	3	3	3	NAVSTA	ARGENTIA	R5D 2 3 R5D 5 UF 2 UF 1 HO4S 3 HUS 1A	A2 A8 A2 A2 A2 A2	1	1	1	1	2	
VU 4	CHINCOTEAGUE	F9F 6D FJ 3D2 JD 1 JD 1D JD 1D SNB 5 T 288D F9F 6K	A8 A8 A8 A2 A8 A8 A8 A8	2 5 3 1 2 1 1	5	3	3	3	NAF	NAPLES	A3D 2 AD 6 AD 5 R4D 8 R4Y 2 R4Y 1 UF 2 UF 1 SNB 5	EN G6 A2 A2 A2 A2 A2 A2 A6	1 1 2 2 1 1 1 6	4	4	4	4	2
VU 10	GTMO BAY	FJ 3 FJ 3D FJ 3D2 F6F 5 R4D 5 JD 1 JD 1 JD 1D SNB 5 SNB 5 F6F 5K	A8 A8 A8 A8 A2 AQ A8 A8 A4 A8 A8	7 1 3 3 1 1 3 2 1 1 2	1	2	2	2	NAF	LAGES	UF 2 UF 1 UF 1	A2 A2 A6	1 1 1	1	1	1	1	
DET	JACKSONVILLE	JD 1	A8	2	5	3	3	3	HQTRS CMEF	DHAHRAN AFB	R4D 8 R4D 8	A8 A2	1	1	1	1	1	
<u>FLEET TACTICAL SUPPORT SQDNS</u>								<u>CV AND AV UTILITY AIRCRAFT</u>										
VR 1	PTXNT RIVER	R6D 1 R6D 1Z R5D Z R5D 2Z R4Y 1	A2 A2 A2 A2 A2	2 3 1 1 1	2	2	2	2	NAS	ROTA	R4D 8 R4D 5 6 R4D 5 SNB 5 HUP 2 HUP 2	A2 A2 A6 A2 AK A2	1 1 1 1 1 4	1	1	1	1	4
VR 24	PORT LYAUTEY	R5D 2 3 R5D 5 R5D 5 R5D 5 R5D 3 R5D 3 R5D 2 TF 1	A2 A2 B Y A2 B A2 A2	4 1 1 1 1 1 1	2	1	7	7	CVA 9 ESSEX	NORFOLK	TF 1	A2	1	1	1	1	1	
DET	NAPLES	TF 1 TF 1	A2 G9	7 2	15	15	14	14	CVA 11 INTREPD	QUONSET PNT	TF 1	A2	1	1	1	1	1	
VRF 31	NORFOLK	R4D 8 SNB 5	A2 A2	2 1	2	2	2	2	CVA 15 RANDOLH	NORFOLK	TF 1	A2	1	1	1	1	1	
				3*	3	3	3	3	CVS 32 LEYTE	NORFOLK	TF 1 TF 1	A2 G9	1 1	1	1	1	1	
									CVS 39 CHMPLAN	MAYPORT	TF 1 TF 1	A2 G9	1 1	1	1	1	1	
									CVA 40 TARAWA	NEWPORT	TF 1	A2	1	1	1	1	1	
									CVA 42 FDR	MAYPORT	TF 1 TF 1	A2 A6	1 1	1	1	1	1	

DECLASSIFIED

CONFIDENTIAL 23

TABLE 2 LOCATION OF AIRCRAFT INVENTORY AND PLANNED OPERATING ASSIGNMENTS BY COMMAND AND UNIT

LANT UNIT	LOCATION	MODEL	INVENTORY		PLANNED ASSIGNMENTS				LANT UNIT	LOCATION	MODEL	INVENTORY		PLANNED ASSIGNMENTS			
			STATUS	NO. ON BOARD	31 MAR 1959	30 JUN 1959	30 SEP 1959	31 DEC 1959				STATUS	NO. ON BOARD	31 MAR 1959	30 JUN 1959	30 SEP 1959	31 DEC 1959
CVA 59 FORSTAE	NORFOLK	TF 1	A2	1	1	1	1	1	NAVAL ATTACHES AND MISSIONS LANT								
				1*	1	1	1	1	ATT ATHENS	GREECE	UF 2	A8	1	1	1	1	
CVA 60 SARATOG	NEW YORK	TF 1	A2	1	1	1	1	1			UF 1	A8	1*	1	1	1	
				1*	1	1	1	1	ATT BAGHDAD	IRAQ	R4D 5 6	A8	1	1	1	1	
CVS 45 VALYFRG	NORFOLK	TF 1	A2	1	1	1	1	1			R4D 6	A8	1*	1	1	1	
		TF 1	G9	1*	1	1	1	1	ATT CAIRO	EGYPT	R4D 5 6	A8	1	1	1	1	
CVA 18 WASP	NORFOLK	TF 1	A2	1	1	1	1	1			R4D 6	A8	1*	1	1	1	
				1*	1	1	1	1	ATT MEXICO CTY	MEXICO	R4D 5 6	A8	1	1	1	1	
CVA 62 INDPEND	NORFOLK	TF 1	A2	1	1	1	1	1			R4D 6	A8	1*	1	1	1	
		SNB 5	A6	1	1	1	1	1	ATT NEW DELHI	INDIA	R4D 5 6	A	1	1	1	1	
USS ALBERMARLE	NORFOLK	UF 1 1T	A2	1	1	1	1	1			R4D 5	A8	1*	1	1	1	
		UF 1	A2	1*	1	1	1	1	ATT OSLO	NORWAY	UF 2	A8	1	1	1	1	
MARINE AIR FMF & FORCE AVIATION HDQTR SQDNS											UF 1	A8	1*	1	1	1	
H6HS AFMFLNT	NORFOLK	F9F 8P	A2	2					ATT TEHRAN	IRAN	R4D 5 6	A8	1	1	1	1	
		R9D 5R	A2	1	1	1	1	1			R4D 6	A8	1*	1	1	1	
		R9D 4R	A2	1					MISSION ANKARA	TURKEY	R4D 5 6	A8	1	1	1	1	
		R4Y 1	A2	1	1	1	1	1			R4D 5	A8	1*	1	1	1	
		TV 2	A6	2	1	1	1	1	MISSION BOGOTA	COLOMBIA	R4D 5 6	A8	1	1	1	1	
		SNB 5	A6	2	2	2	2	2			R4D 6	A8	1*	1	1	1	
				9*	5	5	5	5	MISSION HAVANA	CUBA	SNB 5	A8	1	1	1	1	
MARINE FLEET TRAINING SQDNS													1*	1	1	1	
VMT 1	CHERRY POINT	F9F 8B	AK	1					MISSION LIMA	PERU	R4D 5 6	A8	1	1	1	1	
		F9F 8B	A2	8							R4D 5	A8	1*	1	1	1	
		TV 2	A2	5	10	8			MISSION QUITO	ECUADOR	R4D 5 6	A8	1	1	1	1	
		F9F 8T	A2	11	10	12	20	20			R4D 6	A8	1*	1	1	1	
				25*	20	20	20	20	MISSION RIO DJ	BRAZIL	R4D 6R	A8	1	1	1	1	
TENTH NAVAL DISTRICT													1*	1	1	1	
NAS 10 NAVDST	TRINIDAD	UF 2	A2	*	1	1	1	1	MISSION VLPRSO	CHILE	R4D 5 6	A8	1	1	1	1	
					1	1	1	1			R4D 6	A8	1*	1	1	1	
NAS 10 NAVDST	GTMO BAY	R4D 6	A2	1					NAV ADV GROUP	BUENOS AIRES	R4D 5 6	A8	1	1	1	1	
		UF 1	A2	2	2	2	2	2			R4D 6	A8	1*	1	1	1	
		SNB 5	A6	1	1	1	1	1	PROGRAM OPERATING				2124	2020	2003	1989	1988
		T 34B	A8	1	1	1	1	1	OPERATIONAL POOL				179				
		HUP 2	A2	1	1	1	1	1	TOTAL PROGRAM				2303				
				6*	5	5	5	5	NON PROGRAM INCLUDES DRONES				9				
NAS 10 NAVDST	ROOSEVLT RDS	R4D 8	A2	1	1	1	1	1	TOTAL INVENTORY				2312				
		R4D 8	A8	1	1	1	1	1									
		R4Y 1	A2	1	1	1	1	1									
		UF 1	A2	2	2	2	2	2									
		SNB 5	A6	1	1	1	1	1									
		HUP 2	A2	1	1	1	1	1									
				6*	6	6	6	6									

CONFIDENTIAL

~~CONFIDENTIAL~~
24

TOTAL PROGRAM & NON-PROGRAM AIRCRAFT

DECLASSIFIED

TABLE 2 LOCATION OF AIRCRAFT INVENTORY AND PLANNED OPERATING ASSIGNMENTS

BY COMMAND AND UNIT

PAC	UNIT	LOCATION	MODEL	INVENTORY		PLANNED ASSIGNMENTS					PAC	UNIT	LOCATION	MODEL	INVENTORY		PLANNED ASSIGNMENTS														
				S T A T U S	NO. ON BOARD	31 MAR 1959	30 JUN 1959	30 SEP 1959	31 DEC 1959	S T A T U S					NO. ON BOARD	31 MAR 1959	30 JUN 1959	30 SEP 1959	31 DEC 1959												
CARRIER AIR GROUPS												VA 113	ABD SHANGRLA	A4D 2	A1	12	12*	12	12	12	12	12	12	12	12	12	12	12	12	12	
CVG 2												VF 114	MIRAMAR	F3H 2 F3H 2N	A1 A1	13 13*	14 14	14 14	14 14	14 14	14 14	14	14	14	14	14	14	14	14	14	
VA 23	ALAMEDA	FJ 4B	A1	9 9*	12 12	12 12	12 12	12 12	12 12	12 12		VA 115	ABD SHANGRLA	AD 7 AD 7 AD 5	A1 HO A1	11 1 1	12 1 13*	12 1 13	12 1 13	12 1 13	12 1 13	12 1 13									
VF 24	MOFFETT FLD	F8U 1 F11F 1	A1 A1	14 14*	14 14	14 14	14 14	14 14	14 14	14		CVG 12	VF 121	MIRAMAR	F11F 1 F11F 1 F11F 1 F3H 2M F3H 2M FJ 3M F3H 2 F3H 2 F3H 2N F3H 2N F3D 2T2 TV 2 F9F 8T	A1 G6 G9 A1 A1 A1 HO A1 A1 G9 A1 A4 A4	7 6 4 12 2 1 1 12 7 4 2 2 67*	14 14 14 14 14 18 7 18 9 2 89	14 14 14 14 14 37 7 98	14 14 14 14 14 39 1 80	30 30 11 81										
VA 63	ABD MIDWAY	FJ 4B	A1	12 12*	12 12	12 12	12 12	12 12	12 12	12		DET A	NORTH ISLAND	F9F 8T	A4	15 15*															
VF 64	ABD MIDWAY	F3H 2 F3H 2	A1 H6	10 11*	14 14	14 14	14 14	14 14	14 14	14		VA 122	NORTH ISLAND	AD 7 AD 6 AD 5 AD 5N T 28B	A1 A1 A1 A1 A4						15 6 1 15 5 45	18 6 1 5 5 45									
VA 65	ABD MIDWAY	AD 6 AD 6 AD 5 AD 5	AJ A1 AJ A1	1 13 1 15*	1 12 1 13	1 12 1 13	1 12 1 13	1 12 1 13	1 12 1 13	1		VF 124	MOFFETT FLD	F8U 2 F8U 1 F8U 1 F8U 1 F9F 8 TV 2 TV 2 F9F 8T	A1 A1 G5 G9 HO A1 A1 A4 A4	8 1 2 1 1 1 8 13 53*	14 14 14 14 14 8 16 48	14 14 14 14 14 8 20 66	14 14 14 14 14 8 20 83	14 14 14 14 14 8 20 98											
CVG 5												VA 125	MOFFETT FLD	A4D 2 A4D 2N A4D 1 A4D 1	A1 A1 A1 G9	4 4* 6 13*	14 14 12 13	14 14 12 13	14 14 12 13	14 14 12 13	14 14		15 15*								
VF 51	MIRAMAR	F4D 1	A1	4 4*	14 14	14 14	14 14	14 14	14 14	14		VA 126	MIRAMAR	FJ 4 FJ 4 FJ 4B FJ 4B FJ 4B	A1 A1 A1 B Y	23 5 1 2 1 8 13 53*	24 30 30	8 30 30	25 30	30 30	8 8 8 8 8	8 8 8 8 8									
VA 52	MIRAMAR	F9F 8 AD 6 AD 5	A1 A1 A1	6 1 13*	12 1 13	12 1 13	12 1 13	12 1 13	12 1 13	12		VA 127	MOFFETT FLD	F8U 2 F8U 1 F8U 1 F8U 1 F9F 8 TV 2 TV 2 F9F 8T	A1 A1 G5 G9 HO A1 A1 A4 A4	8 1 2 1 1 8 13 53*	14 14 14 14 14 8 16 48	14 14 14 14 14 8 20 66	14 14 14 14 14 8 20 83	14 14 14 14 14 8 20 98											
VF 53	MOFFETT FLD	F3H 2 F3H 2 F3H 2 F3H 2	A1 G5 G9 HO	8 1 2 1	14 14	14 14	14 14	14 14	14 14	14		VA 128	MOFFETT FLD	A4D 2 A4D 2N A4D 1 A4D 1	B A1 A1 G9	26 16 1 43*	29 29	29 29	28 28	28 28	34 34	36 36									
VA 55	MIRAMAR	A4D 2N FJ 4B	A1 A1	10 10*	12 12	12 12	12 12	12 12	12 12	12		VA 129	MOFFETT FLD	FJ 4 FJ 4 FJ 4B FJ 4B FJ 4B	A1 Y A1 B Y	14 2 13 3 35*	20 20	20 20	15 15	15 15	18 18	18 18									
VA 56	MIRAMAR	A4D 2 A4D 1 FJ 4B	A1 A1 A1	7 5 12*	12 12	12 12	12 12	12 12	12 12	12		VA 130	MOFFETT FLD	A4D 2 A4D 2N A4D 1 A4D 1	B A1 A1 G9	26 16 1 43*	29 29	29 29	28 28	28 28	34 34	36 36									
CVG 9												VA 131	MOFFETT FLD	FJ 4 FJ 4 FJ 4B FJ 4B FJ 4B	A1 Y A1 B Y	14 2 13 3 35*	20 20	20 20	15 15	15 15	18 18	18 18									
VF 91	ALAMEDA	F8U 1	A1	12 12*	14 14	14 14	14 14	14 14	14 14	14		VA 132	MOFFETT FLD	FJ 4 FJ 4 FJ 4B FJ 4B FJ 4B	A1 Y A1 B Y	14 2 13 3 35*	20 20	20 20	15 15	15 15	18 18	18 18									
VF 92	ALAMEDA	F3H 2 F3H 2 F3H 2N	A1 G9 A1	10 2 1 13*	14 14	14 14	14 14	14 14	14 14	14		VA 133	MOFFETT FLD	A4D 2 A4D 2N A4D 1 A4D 1	B A1 A1 G9	26 16 1 43*	29 29	29 29	28 28	28 28	34 34	36 36									
DET N	ABD YORKTOWN	F2H 3	A1	4 4*	4 4	4 4	4 4	4 4	4 4	4		VA 134	MOFFETT FLD	FJ 4 FJ 4 FJ 4B FJ 4B FJ 4B	A1 Y A1 B Y	14 2 13 3 35*	20 20	20 20	15 15	15 15	18 18	18 18									
VA 93	ALAMEDA	A4D 2	A1	12 12*	12 12	12 12	12 12	12 12	12 12	12		VA 135	MOFFETT FLD	A4D 2 A4D 2N A4D 1 A4D 1	B A1 A1 G9	26 16 1 43*	29 29	29 29	28 28	28 28	34 34	36 36									
VA 94	ALAMEDA	A4D 2	A1	12 12*	12 12	12 12	12 12	12 12	12 12	12		VA 136	MOFFETT FLD	FJ 4 FJ 4 FJ 4B FJ 4B FJ 4B	A1 Y A1 B Y	14 2 13 3 35*	20 20	20 20	15 15	15 15	18 18	18 18									
VA 95	ALAMEDA	AD 7 AD 5	A1 A1	13 1 14*	12 1 13	12 1 13	12 1 13	12 1 13	12 1 13	12		VA 137	MOFFETT FLD	A4D 2 A4D 2N A4D 1 A4D 1	B A1 A1 G9	26 16 1 43*	29 29	29 29	28 28	28 28	34 34	36 36									
CVG 11												VA 138	MOFFETT FLD	FJ 4 FJ 4 FJ 4B FJ 4B FJ 4B	A1 Y A1 B Y	14 2 13 3 35*	20 20	20 20	15 15	15 15	18 18	18 18									
VF 111	MIRAMAR	F8U 2 F11F 1 F11F 1	A1 A1 G9	13 4 17*	14 14	14 14	14 14	14 14	14 14	14		VA 139	MOFFETT FLD	A4D 2 A4D 2N A4D 1 A4D 1	B A1 A1 G9	26 16 1 43*	29 29	29 29	28 28	28 28	34 34	36 36									
VF 112	ABD TICNDRGA	F3H 2M	A1	10 10*	14 14	14 14	14 14	14 14	14 14	14		VA 140	MOFFETT FLD	FJ 4 FJ 4 FJ 4B FJ 4B FJ 4B	A1 Y A1 B Y	14 2 13 3 35*	20 20	20 20	15 15	15 15	18 18	18 18									
VA 112	MIRAMAR	A4D 2	A1	* 12	12 12	12 12	12 12	12 12	12 12	12		VA 141	MOFFETT FLD	A4D 2 A4D 2N A4D 1 A4D 1	B A1 A1 G9	26 16 1 43*	29 29	29 29	28 28	28 28	34 34	36 36									

~~CONFIDENTIAL~~

TOTAL PROGRAM & NON-PROGRAM AIRCRAFT

CONFIDENTIAL
25

TABLE 2

LOCATION OF AIRCRAFT INVENTORY AND PLANNED OPERATING ASSIGNMENTS

BY COMMAND AND UNIT

PAC UNIT	LOCATION	MODEL	INVENTORY		PLANNED ASSIGNMENTS					PAC UNIT	LOCATION	MODEL	INVENTORY		PLANNED ASSIGNMENTS				
			STATUS	NO. ON BOARD	31 MAR 1959	30 JUN 1959	30 SEP 1959	31 DEC 1959	STATUS				NO. ON BOARD	31 MAR 1959	30 JUN 1959	30 SEP 1959	31 DEC 1959		
CVG 15										CARRIER SPECIAL SQDNS PHOTOGRAPHIC									
VF 151	MOFFETT FLD	F3H 2M F3H 2 F3H 2N F4D 1	A1 A1 A1 G9	2 14 2 4 22*	14	14	14	14	14	VFP 61	MIRAMAR	F8U 1P F9F 8P TV 2 F9F 8T SNB 5P	A1 A1 A4 A4 A4	10 23 1 1 35*	12 21 1 1 35	21 11 1 1 34	27 6 1 1 35	34	
VA 152	MOFFETT FLD	F2H 3 F2H 3 AD 6 AD 5	AJ G6 A1 A1	2 1 11 1 15*	12	12	12	12	12	DET A	ABD MIDWAY	F8U 1P	A1	3 3*					
VA 153	MOFFETT FLD	A4D 2 A4D 1	A1 G9	12 7 19*	12	12	12	12	12	DET F	ATSUGI	F8U 1P	A1	3 3*					
VF 154	MOFFETT FLD	F8U 1 F8U 1	A1 G9	13 4 17*	14	14	14	14	14	CARRIER SPECIAL SQDNS NIGHT									
VA 155	MOFFETT FLD	A4D 2	A1	12 12*	12	12	12	12	12	VAW 35	NORTH ISLAND	AD 7 AD 6 AD 5 AD 5 AD 5N AD 5N AD 5Q AD 5Q TF 1Q SNB 5 T 28B	A1 A1 AJ AJ AJ AJ A1 A1 A4 A4	8 9 1 1 1 13 1 3 2 1 5 44*	14 10 1 1 1 17 1 1 1 5 48	14 10 1 1 1 16 1 1 1 5 47			
CVG 19										DET A ABD MIDWAY AD 5N A1 4 4*									
VF 191	ABD RICHARD	F11F 1 F11F 1	A1 G6	7 1 8*	14	14	14	14	14	DET C	ABD SHANGLA	AD 5N	A1	4 4*					
VA 192	ABD RICHARD	A4D 2 FJ 4B	A1 A1	12 12*	12	12	12	12	12	DET E	ABD RICHARD	AD 5N	A1	3 3*					
VF 193	ABD RICHARD	F3H 2 F3H 2 F3H 2	A1 G6 HO	9 1 2 12*	14	14	14	14	14	DET F	ABD RANGER	AD 5N	A1	3 3*					
VA 195	ABD RICHARD	A4D 2 AD 7 AD 6 AD 6 AD 5	A1 A1 AJ A1 A1	1 2 10 1 13*	14	12	12	12	12	CARRIER SPECIAL SQDNS AIR EARLY WARNING									
VA 196	MOFFETT FLD	AD 6 AD 5	A1 A1	11 1 11*	12	12	12	12	12	VAW 11	NORTH ISLAND	F2H 4 F2H 4 F2H 4 AD 5Q AD 5Q TF 1Q WF 2 AD 5W AD 5W AD 5W SNB 5	AJ A1 G6 AJ AJ A1 A1 AJ A1 G6 A4	1 7 1 6 8 2 2 14 23 1 1 62*	20 20 18 2 2 2 54 52 1 1 95	20 20 20 2 2 4 49 49 1 1 96	20 19 1 8		
CVG 21										DET A ABD MIDWAY AD 5W A1 2 2*									
VF 211	ABD MIDWAY	F8U 2 F8U 1 F11F 1	A1 A1 A1	9 9*	14	14	14	14	14	DET C	NORTH ISLAND	AD 5W	A1	3 3*					
VA 212	MOFFETT FLD	A4D 2N FJ 4B	A1 A1	12 12*	12	12	12	12	12	DET E	ABD RICHARD	AD 5 AD 5W	A2 A1	1 3 4*					
VF 213	MOFFETT FLD	F3H 2 F4D 1 F4D 1	A1 A1 B	14 1 15*	14	14	14	14	14	DET F	ATSUGI	AD 5 AD 5W AD 5W	A1 AJ A1	1 1 2 4*					
VA 215	MOFFETT FLD	AD 6 AD 6 AD 5	AJ A1 A1	2 11 1 14*	12	12	12	12	12										
VA 216	MOFFETT FLD	A4D 2 FJ 4B	A1 A1	10 10*	12	12	12	12	12										

CONFIDENTIAL

TOTAL PROGRAM & NON-PROGRAM AIRCRAFT

DECLASSIFIED

TABLE 2 LOCATION OF AIRCRAFT INVENTORY AND PLANNED OPERATING ASSIGNMENTS BY COMMAND AND UNIT

PAC UNIT	LOCATION	MODEL	INVENTORY		PLANNED ASSIGNMENTS				PAC UNIT	LOCATION	MODEL	INVENTORY		PLANNED ASSIGNMENTS			
			STATUS	NO. ON BOARD	31 MAR 1959	30 JUN 1959	30 SEP 1959	31 DEC 1959				STATUS	NO. ON BOARD	31 MAR 1959	30 JUN 1959	30 SEP 1959	31 DEC 1959
<u>CARRIER SPECIAL SQDNS</u>										<u>PHOTOGRAPHIC SQDNS</u>							
VFAW 3	NORTH ISLAND	F3D 2 F3D 2T2 F4D 1 F4D 1 SNB 5	A4 A1 B B A8	1 6 21 5 1	5 5 25 25 1	5 5 25 25 1	5 5 25 25 1	VAP 61	AGANA	A3D 2P AJ 2P TV 2 SNB 5P	A1 A1 A4 A4	8 1 1 9*	9 1 1 11	9 1 1 11	5 4 1 1 11	9 1 1 1 11	
<u>HEAVY ATTACK SQDNS</u>										<u>CARRIER ANTI SUBMARINE SQDNS</u>							
VAH 2	WHDBY ISLAND	A3D 2	A1	5 5*	12 12	9 9	9 9	VS 21	NORTH ISLAND	S2F 2 S2F 1 S2F 1	A1 A1 HO	5 14 20*	4 16 20	4 16 20	4 16 20	4 16 20	
DET E	ABD RICHARD	A3D 2	A1	4 4*				VS 23	LOS ALAMITOS	S2F 2 S2F 1 S2F 1 S2F 1	A1 A1 G5 G9	1 9 2 4	2 18 20	2 18 20	2 18 20	2 18 20	
VAH 4	WHDBY ISLAND	A3D 2 A3D 2	A1 G9	9 4 13*	15 15	20 20	24 24	VS 37	ABD YORKTOWN	S2F 2 S2F 1 S2F 1	A1 A1 B	3 17 3 23*	4 16 20	4 16 20	4 16 20	4 16 20	
DET C	ABD SHANGRLA	A3D 2	A1	4 4*				VS 38	NORTH ISLAND	S2F 2 S2F 1 S2F 1 S2F 1	A1 A1 G6 HO	3 22 1 24*	4 16 20	4 16 20	4 16 20	4 16 20	
VAH 6	ABD RANGER	A3D 2	A1	11 11*	12 12	12 12	12 12	<u>HELICOPTER ANTI SUBMARINE SQDNS</u>									
VAH 8	ABD MIDWAY	A3D 2	A1	9 9*	9 9	9 9	9 9	HS 2	ABD YORKTOWN	SNB 5 HSS 1	A4 A1	1 14 14*	1 14 15	1 14 15	1 14 15	1 14 15	
DET L	WHDBY ISLAND	A3D 2	G9	1 1*				HS 4	REAM FLD	SNB 5 SNB 5 HSS 1N HSS 1N	A1 A4 AJ A1	1 1 2 10 13*	1 1 14 15	1 1 14 15	1 1 14 15	1 1 14 15	
VAH 123	WHDBY ISLAND	A3D 2T A3D 2 P2V 3B F9F 8T	A5 A5 A5 A4		6 6	6 6	1 6 5 4 16	HS 6	REAM FLD	SNB 5 HSS 1 HSS 1N	A4 A1 A1	1 14 15	1 13 15	1 13 15	1 13 15	1 13 15	
HATUPAC	WHDBY ISLAND	F9F 8B A3D 2 A3D 2 A3D 2 A3D 2 P2V 3B F9F 8T	A5 A1 A5 G6 G9 A5 A5	6 6 2 1 1 7 2 19*	6 6 6 6	6 6		HS 8	REAM FLD	SNB 5 SNB 5 HSS 1 HSS 1	AM A4 AJ A1	2 1 1 15 18*	1 1 1 14 15	1 1 1 14 15	1 1 1 14 15	1 1 1 14 15	
<u>GUIDED MISSILE SERVICE SQDN</u>										<u>PATROL SQDNS LAND PLANE</u>							
GMSRON 1	BARBERS PNT	FJ 3D F8U 1KD F9F 5KD TV 2D	A1 A1 A1 A2	6 2 2 10*	2 2 2 6	2 2 2 6	2 2 1 5	VP 1	WHDBY ISLAND	P2V 5F	A1	11 11*	12 12	12 12	12 12	12 12	
DET S	NAHA	FJ 3D F9F 5KD F9F 2KD	A1 A1 A1	3 2 1 6*	2 2 2 4	2 2 2 4	2 2 2 4	VP 2	WHDBY ISLAND	P2V 7	A1	12 12*	12 12	12 12	12 12	12 12	
DET Z	POINT MUGU	FJ 3D F9F 5KD F9F 2KD TV 2D	A1 A1 A1 A2	2 2 1 7*	2 2 1 5	2 2 1 5	2 2 1 5	VP 4	NAHA	P2V 5F	A1	12 12*	12 12	12 12	12 12	12 12	
<u>ELECTRONIC COUNTER MEASURE SQDNS</u>										VP 6	BARBERS PNT	P2V 5F	A1	12 12*	12 12	12 12	12 12
VQ 1	IWAKUNI	A3D 2Q A3D 1Q P4M 1Q TV 2	A1 A1 A1 A4	2 5 1 8*	2 4 4 6	2 4 4 6	1 4 4 5	VP 9	ALAMEDA	P2V 7	A1	10 10*	12 12	12 12	12 12	12 12	
										VP 19	IWAKUNI	P2V 7	A1	12 12*	12 12	12 12	12 12
										VP 22	KODIAK	P2V 5F	A1	12 12*	12 12	12 12	12 12

TOTAL PROGRAM & NON-PROGRAM AIRCRAFT

CONFIDENTIAL 21

TABLE 2 LOCATION OF AIRCRAFT INVENTORY AND PLANNED OPERATING ASSIGNMENTS

BY COMMAND AND UNIT

DECLASSIFIED

PAC UNIT	LOCATION	MODEL	INVENTORY		PLANNED ASSIGNMENTS				PAC UNIT	LOCATION	MODEL	INVENTORY		PLANNED ASSIGNMENTS				
			STATUS	NO. ON BOARD	31 MAR 1959	30 JUN 1959	30 SEP 1959	31 DEC 1959				STATUS	NO. ON BOARD	31 MAR 1959	30 JUN 1959	30 SEP 1959	31 DEC 1959	
<u>PATROL SQDNS SEA PLANE</u>													<u>MARINE HEADQUARTERS-SQDNS</u>					
VP 40	NORTH ISLAND	P5M 2 P5M 1 P5M 1	EJ AJ A1	1 2 10 13*		12 12 12	12 12 12	12 12 12	MARS 17	IWAKUNI	F9F 8 FJ 4 AD 6 R5D 2 3 R5D 3 R4D 8 R4D 8 TV 2 TV 2 SNB 5 SNB 5 HUK 1	A1 A1 B A2 A2 AK A2 A1 A4 A6 A4 HO A2	6 5 2 2 1 1 1 1 2 1 1 23*		6 4 2 2 4 2 2 2 2 16	4 4 2 2 4 4 2 2 14	4 4 2 2 4 4 2 2 14	4 4 2 2 4 4 2 2 14
VP 42	NORTH ISLAND	P5M 1	A1	12 12*		12 12	12 12	12 12	H6MS 11	FORMOSA	FJ 4 FJ 4 F4D 1 R4D 8 TV 2 TV 2	A1 G9 A1 A2 A2 A4	2 2 1 2 2 2		2 2 4 1 3 7*	2 2 4 1 3 10	2 2 4 1 3 10	2 2 4 1 3 10
VP 46	SANGLEY PNT	P5M 1	A1	12 12*		12 12	12 12	12 12	H6MS 12	IWAKUNI	A4D 2 A4D 1 R4D 8 TV 2 TV 2	A1 A1 A2 A2 A4	2 3 1 3 2		4 4 1 3 8*	4 4 1 3 8	4 4 1 3 8	4 4 1 3 8
VP 47	ALAMEDA	P5M 2 P5M 2 P5M 1	A1 G9 A1	8 2 12*		12 2 12	12 2 12	12 2 12	H6MS 13	ATSUGI	FJ 4 AD 5 R5D 4R R4D 5 6 R4D 5 TV 2 F9F 8T	A1 A1 A2 A2 A8 AM A2 A2	1 1 1 1 1 2 3		4 4 1 1 1 2 9	4 4 1 1 1 2 10	4 4 1 1 1 2 9	4 4 1 1 1 2 9
VP 48	NORTH ISLAND	P5M 2	A1	10 10*		12 12	12 12	12 12	H6MS 15	EL TORO	FJ 4 A4D 2 R4D 5 6 R4D 5 TV 2 TV 2 F9F 8T	A1 G9 A1 A2 A2 AK A2	2 2 1 2 2 1 9*		2 2 1 1 3 2 4	2 2 1 1 2 3 5	2 2 1 1 3 3 4	2 2 1 1 3 3 4
VP 50	IWAKUNI	P5M 2	A1	12 12*		12 12	12 12	12 12	H6MS 16	OPPAMA	HOK 1 HRS 3 HUS 1 HUS 1 HUS 1A	A1 A2 AJ A1 A1	5 1 3 3 9*		2 2 4 4 6	2 2 4 4 6	2 2 4 4 6	2 2 4 4 6
<u>MINING SQDNS</u>													<u>MARS 37</u>					
VP 28	BARBERS PNT	P2V 5F	A1	12 12*		12 12	12 12	12 12	EL TORO	FJ 4 F4D 1 F9F 8B R5D 4R R4D 8 R4D 5 6 R4D 6 TV 2 SNB 5	A1 A1 A1 A2 A2 AK A2 A6 A6	6 8 4 4 2 1 3 1 17*		6 8 8 1 3 3 3 24	6 8 8 1 3 3 3 24	6 8 8 1 3 3 3 24	6 8 8 1 3 3 3 24	
VAHM 10	WHOBLY ISLAND	P2V 7 P2V 5F P2V 5F	A1 AJ A1	1 1 11 12*		12 12 12	12 12 12	6 6 6 12	H6MS 33	EL TORO	F9F 8B R4D 5 6 R4D 6 TV 2 F9F 8T	A1 A2 A2 A2 A2	1 1 1 3 5*		1 1 3 3 4	1 1 2 2 5	1 1 3 3 4	1 1 3 3 4
<u>FLEET AIR EARLY WARNING SQDNS</u>													<u>H6MS 36</u>					
VW 1	AGANA	WV 20 WV 2 WV 2 D9 R7V 1	A2 A2 A1 D9 A5	8 1 1 10*	9	9 9 10	9 9 10	8 1 1 10 10	SANTA ANA	HOK 1 HR2S 1 HRS 3 HUS 1A	A1 A1 A1 A1	2 2 1 4 6*		2 2 1 3 7	2 2 1 2 6	2 2 1 2 6	2 2 1 2 6	
VW 3	AGANA	WV 2 WV 2 R7V 1	A2 D9 A5	7 2 10*	9	9 9 10	9 9 10	10 1 11										
<u>BARRIER SQUADRONS DISTANT WARNING</u>																		
AIRBARSRON 2	BARBERS PNT	WV 2 WV 2 R7V 1 R7V 1 SNB 5	A2 D9 A5 D9 A5	28 6 4 1 3 42*	25	25 3 3 3	25 3 3 28	25 3 3 28										
<u>HELICOPTER RECONNAISSANCE SAR SQDNS</u>																		
HU 1	REAM FLD	SNB 5 HO4S 3 HRS 3 HUS 1A HUS 1A HUL 1 HUP 2 HTL 4	A4 A2 A2 A2 G6 A2 A2 A2	1 2 1 1 1 6 14 1 27*	1	1 2 2 2 5 6 37 2 51	1 2 2 2 5 5 37 2 51	1 2 2 2 7 37 2 51										
DET 1	OPPAMA	HUP 2	A2	15 15*														

CONFIDENTIAL

TOTAL PROGRAM & NON-PROGRAM AIRCRAFT

TABLE 2

LOCATION OF AIRCRAFT INVENTORY AND PLANNED OPERATING ASSIGNMENTS

BY COMMAND AND UNIT

DECLASSIFIED

PAC UNIT	LOCATION	MODEL	INVENTORY		PLANNED ASSIGNMENTS				PAC UNIT	LOCATION	MODEL	INVENTORY		PLANNED ASSIGNMENTS				
			STATUS	NO. ON BOARD	31 MAR 1959	30 JUN 1959	30 SEP 1959	31 DEC 1959				STATUS	NO. ON BOARD	31 MAR 1959	30 JUN 1959	30 SEP 1959	31 DEC 1959	
MARINE FIGHTER SQDNS									MARINE TRANSPORT SQDNS									
VMF 232	KANEHOE	F8U 1 FJ 4	A1 A1	1 12 13*	4 6 10	20	20	20	VMR 253	IWAKUNI	R5D 2 3 R5D 3 R5D 2 R4Q 2 R4Q 1 R4Q 1	A2 A2 A2 A2 A2 D3	4 4 11 2 21*	10	10	10	10	
VMF 251	EL TORO	F8U 1	A1	20 20*	20 20	20	20	20	VMR 352	EL TORO	R5D 2 3 R5D 3 R5D 3 R5D 2 R4Q 2	A2 A2 G6 A2 A2	9 2 4 15*	16	16	16	14 2	
VMF 323	EL TORO	F8U 1 F8U 1	A1 G6	13 1 14*	20 20 20	20	20	20										
VMF 334	EL TORO	F8U 1 F8U 1	A1 G6	14 1 15*	20 20 20	20	20	20										
VMF 451	ATSUGI	F8U 2 FJ 4 FJ 4 FJ 4	A1 A1 G9 I9	18 5 1 24*	20 20 20	20	20	8										
MARINE ALL WEATHER FIGHTER SQDNS									MARINE HELICOPTER TRANSPORT SQDNS									
VNFAW 115	FORMOSA	F4D 1 F4D 1 F4D 1	A1 B G9	14 5 6 25*	20 20 20	20	20	20	HMRL 161	KANEHOE	OE 1 HRS 3 HRS 3 HUS 1	A2 A1 A2 A1	2 16 18*	15	15	15	15	
VNFAW 314	FORMOSA	F4D 1	A1	20 20*	20 20	20	20	20	HMRL 162	OPPAMA	HUS 1 HUS 1	AJ A1	5 13 18*					
VNFAW 513	EL TORO	F4D 1 F4D 1	A1 B	20 2 22*	20 20 20	20	20	20	HMRL 163	SUKIRON	HRS 3 HRS 3 HUS 1	A1 A2 A1	20	18	13	18	24	
VNFAW 542	EL TORO	F4D 1 F4D 1 F4D 1	A1 B G9	18 3 2 23*	20 20 20	20	20	20	HMRL 361	SANTA ANA	HUS 1	A1	18 18*	24	24	24	24	
MARINE ATTACK SQDNS									MARINE OBSERVATION SQDNS									
VMA 121	EL TORO	A4D 2 A4D 2	A1 HO	19 1 20*	20 20 20	20	20	20	HMRL 362	SANTA ANA	HUS 1 HUS 1 HUS 1	AJ A1 G6	2 21 1 24*	24	24	24	24	
VMA 211	IWAKUNI	A4D 1 A4D 1	A1 G9	17 4 21*	20 20 20	20	20	20	HMRL 363	EL TORO	HOK 1 HRS 3	A1 A1	11 12 23*	12	12	12	12	
VMA 212	ATSUGI	FJ 4B	A1	20 20*	20 20	20	20	20	HMRM 462	SANTA ANA	HR2S 1 HR2S 1 HR2S 1	AJ A1 G6	1 9 1 11*	12	12	12	12	
VMA 214	ATSUGI	FJ 4B	A1	18 18*	20 20	20	20	20	HMRM 463	EL TORO	HR2S 1	A1	10 10*	12	12	12	12	
VMA 223	EL TORO	FJ 4B	A1	16 16*	20 20	20	20	20	MARINE OBSERVATION SQDNS									
VMA 311	EL TORO	A4D 2	A1	19 19*	20 20	20	20	20	VMO 2	SUKIRON	OE 1 OE 1 F3H 2 SNB 5 HOK 1 HOK 1 HOK 1	AK A1 A2 A6 AK A1 A2	1 11 1 1 2 11 26*	14	14	14	14	
VMA 331	IWAKUNI	AD 6 AD 6	AJ A1	1 19 20*	20 20	20	20	20	VMO 6	CAMP PENDLET	OE 2 OE 2	AJ A1	2 10 12*	12	10	10	10	
VMA 332	IWAKUNI	A4D 2	A1	*		20	20	20	OPERATIONAL DEVELOPMENT SQDNS									
MARINE COMPOSITE PHOTOGRAPHIC SQDNS									OPERATIONAL DEVELOPMENT SQDNS									
VMCJ 1	EL TORO	F8U 1 F3D 2Q F8U 1P	A1 A1 A1	4 10 5 19*	9 6 15	9	9	9	VX 4	POINT MUGU	F3H 2 F3H 2 F3H 2 F3D 2T2 F3D 2T2 F4D 1 A4D 2 FJ 4B SNB 5	A1 A9 G9 A1 A1 A1 A9 A9 A6	5 1 3 3 3 1 2 1 13*	6	3	3	3	3
VMCJ 3	IWAKUNI	F3D 2Q F8U 1P F9F 8P F9F 8P	A1 A1 AJ A1	9 1 8 18*	9 9 9 18	9	9	16	VX 5	CHINA LAKE	F9F 8 A4D 2 A4D 2 A4D 2N FJ 4B A3D 2 A3D 2 AD 5N AD 5N AD 5N AD 5N TV 2 SNB 5	A9 A9 G9 A1 A9 A1 A1 A1 A1 A6 A6	1 4 1 5 4 1 1 2 1 1 1 1 16*	4	4	4	2 4 6	1 1 1 1 1 18

TOTAL PROGRAM & NON-PROGRAM AIRCRAFT

CONFIDENTIAL 29

TABLE 2 LOCATION OF AIRCRAFT INVENTORY AND PLANNED OPERATING ASSIGNMENTS

BY COMMAND AND UNIT

DECLASSIFIED

PAC UNIT	LOCATION	MODEL	INVENTORY		PLANNED ASSIGNMENTS				PAC UNIT	LOCATION	MODEL	INVENTORY		PLANNED ASSIGNMENTS												
			S T A T U S	NO. ON BOARD	31 MAR 1959	30 JUN 1959	30 SEP 1959	31 DEC 1959				S T A T U S	NO. ON BOARD	31 MAR 1959	30 JUN 1959	30 SEP 1959	31 DEC 1959									
FLEET AIRCRAFT SERVICE SQDNS																										
FASRON 4	NORTH ISLAND	F9F 8	A6	1					FASRON 12	MIRAMAR	AD 5	A6	1	1	1	1										
		FJ 4	A6	3	3	3	3	AD 5			EJ	1														
		F2H 4	G6	5				TF 1			A2	1	1	1	1											
		F3H 2N	G9	3				TV 2			A6	3	3	2	3											
		F3D 2T2	A6	1				F9F 8T		A6		6*	5	5	5											
		F4D 1	G9	8									FASRON 110	NORTH ISLAND	P5M 1	B	2	2	2	2						
		F4D 1	G9	8				SNB 5		A6	4*	2	2		2	2										
		F9F 8B	B	1									FASRON 112	WHDBY ISLAND	S2F 1	A6	1									
		AD 5	A6	1	1	1	1						R5D 2 3		A2	1	2	2	2							
		R4D 8	A2	1	1	1	1						R5D 2		A2	1	2	2	2							
		TF 1	A2	4	5	5	5						R4D 5 6		A2	2	2	1	1							
		TV 2	AL	4	3	1							R4D 6		A2	1										
		TV 2	A6	4									R4D 5		A2	1										
		F9F 8T	A6	4									TF 1		A2	2	1	1	1							
	SNB 5	A6	7	3	3	3						TV 2	A6		2	2	2									
	T 28B	A6	1									F9F 8T	A6	2			2	2								
						41*	16	16	16	16						SNB 5	A6	10*	2	2	1	1				
	DET A	LOS ALAMITOS	S2F 1	A2	1									FASRON 113	CUBI PNT	FJ 48	G6	2								
			TF 1	A2	1									AD 6		A0	1									
			SNB 5	A6	3*									AD 5		A6	1	1	1	1						
FASRON 8	ALAMEDA	F8U 1	C9	3				FASRON 114	KODIAK	UF 2	A2	1														
		F11F 1	A	1						UF 1	A2	1*	1	1		1	1									
		FJ 4	A	2										FASRON 116	ALAMEDA	A3D 2	G6	1								
		FJ 4	A6	2	2	2	2							P2V 5F		A	1									
		FJ 4	G9	2										P2V 5F		B	1									
		FJ 4	Y	1										P2V 5F		A6	7									
		FJ 3	A	1										R5D 3		A	1									
		FJ 3M	A	1										R4D 8		A2	1	1	1	1						
		FJ 3M	Y	2										R4D 8		A8	1									
		F2H 3	A	2										SNB 5		A6	13*	2	2	2	2					
		F2H 3	B	8										TF 1	A2	2	2	2	2							
		F2H 3	EJ	2										JD 1	F6	1										
		F2H 3	G5	1										TV 2	A6	3	3	3								
		F2H 3	Y	2										TV 2	F6	2			3							
		F3H 2	G5	1										F9F 8T	A6	8	6	5	3	3						
		A4D 1	G9	1										SNB 5	A6	16*	11	10	10	9						
		AD 6	A6	2															FASRON 118	NAHA	TF 1	A2	1	1	1	1
		AD 5	A6	1	1	1	1							UF 1	A2	1	1	1	1							
		AD 5W	Y	1										SNB 5	A6	3	3	3	3							
		R4D 6	A2	1															FASRON 119	SANGLEY PNT	F11F 1	19	1			
		TF 1	A	1										SNB 5	A6	3*	2	2	2		2					
TF 1	A2	4	4	4	4											FASRON 120	IWAKUNI	UF 1	A2	1	1	1	1			
TV 2	A6	3	3	3	3						SNB 5	A6	3*	2	2	2		2								
TV 2	C9	3																								
F9F 8T	A6	4	3	3	3																					
TV 2D	C9	1																								
SNB 5	A6	4	3	3	3																					
SNB 5P	A6	1																								
HOK 1	C9	2																								
HUK 1	C9	1																								
HUS 1A	C9	4																								
					62*	13	13	13	13																	
FASRON 10	MOFFETT FLD	F11F 1	B	1																						
		F9F 8	A	1																						
		F9F 8	A6	2																						
		F9F 8	EJ	1																						
		F9F 8	X	2																						
		FJ 3	A	3																						
		F2H 3	B	1																						
		F3H 2	G5	1																						
		F4D 1	G9	1																						
		AD 6	A6	1																						
		AD 5	A6	1																						
		TF 1	A2	2	1	1	1																			
		TV 2	A6	2	2	2																				
		F9F 8T	A6	2	2	2	2																			
							19*	3	4	4	4															
FASRON 11	ATSUGI	F11F 1	C	1																						
		F9F 8	C	2																						
		F2H 3	A	1																						
		F2H 3	B	1																						
		F9F 8P	B	1																						
		FJ 4B	A	1																						
		FJ 4B	B	1																						
		AD 6	B	3																						
		AD 6	C	1																						
		AD 6	HN	1																						
		AD 5	A6	1	1	1	1																			
		AD 5N	A	2																						
		AD 5W	B	2																						
		TF 1	A2	2	1	1	1																			
		TV 2	A0	2	5	5	5																			
		TV 2	A6	2	5	5	5																			
		TV 2	HN	1	7	5	4																			
		SNB 5	A6	6	29*	14	12	11	11																	

TOTAL PROGRAM & NON-PROGRAM AIRCRAFT

CONFIDENTIAL
31

TABLE 2 LOCATION OF AIRCRAFT INVENTORY AND PLANNED OPERATING ASSIGNMENTS
BY COMMAND AND UNIT

PAC UNIT	LOCATION	MODEL	INVENTORY		PLANNED ASSIGNMENTS				PAC UNIT	LOCATION	MODEL	INVENTORY		PLANNED ASSIGNMENTS						
			S T A T U S	NO. ON BOARD	31 MAR 1959	30 JUN 1959	30 SEP 1959	31 DEC 1959				S T A T U S	NO. ON BOARD	31 MAR 1959	30 JUN 1959	30 SEP 1959	31 DEC 1959			
<u>MARINE AIR FMF & FORCE AVIATION HQTRS SQDN</u>					<u>SEVENTEENTH NAVAL DISTRICT</u>															
MHS AFMPAC	EL TORO	F3D 2T2 R5D 4R R4D 8 R4D 8 R4Y 1 R4Y 1 TV 2 SNB 5	A6 A2 A2 A8 A2 A8 A6 A6	1 1 1 1 1 3 2 9*	1 1 1 1 1 2 3 8	1 1 1 1 1 2 1 6	1 1 1 1 1 2 1 6	1 1 1 1 1 2 1 6	NAVSTA 17 ND	ADAK	UF 2 UF 1	A2 A2	2 2*	1 1 2	2 2 2	2 2 2	2 2 2			
									NAVSTA 17 ND	KODIAK	R5D 2 3 R5D 3	A2 A8	2 2*	2 2	2 2	2 2	2 2			
<u>MARINE FLEET TRAINING SQDNS</u>					<u>NAVAL ATTACHES AND MISSIONS PAC</u>															
VMT 2	EL TORO	F9F 8B F9F 8B F9F 8T F9F 8T	A2 A4 EJ A2 A4	11 1 12 24*	7				ATT DJAKARTA	JAVA	R4D 5 6 UF 1	A2 A8	1 1*	1 1	1 1	1 1	1 1			
									ATT MELBOURNE	AUSTRALIA	R4D 5 6 R4D 6	A8 A8	1 1*	1 1	1 1	1 1	1 1			
									MAAG VIETNAM	INDO CHINA	R4D 5 6 R4D 5	A8 A8	1 1*	1 1	1 1	1 1	1 1			
									MAAG THAILAND	SIAM	SNB 5	A8	1 1*	1 1	1 1	1 1	1 1			
									MAAG FORMOSA	FORMOSA	R4D 5 6 R4D 6	A8 A8	1 1*	1 1	1 1	1 1	1 1			
									JOC TAIWAN	FORMOSA	SNB 5	A8	1 1*	1 1	1 1	1 1	1 1			
									COMDEFTAIWAN	FORMOSA	R4D 8Z	A2	1 1*	1 1	1 1	1 1	1 1			
									PROGRAM OPERATING				2329	2445	2495	2475	2445			
									OPERATIONAL POOL				331							
									TOTAL PROGRAM				2660							
									NON PROGRAM INCLUDES DRONES				11							
									TOTAL INVENTORY				2671							
NAS ALAMEDA	ALAMEDA	FJ 48 A3D 2	G6 G9	1 1 2*																
<u>FOURTEENTH NAVAL DISTRICT</u>																				
NAVSTA 14 ND	KWAJALEIN	UF 1	A2	5 5*	5 5	5 5	5 5	5 5												
NAS 14 NAVDST	BARBERS PNT	R5D 2 3 R5D 3 R4D 8 SNB 5 HUK 1	A2 A2 A2 A6 A2	1 1 1 2 2 6*	1 1 1 2 2 6	1 1 1 2 2 6	1 1 1 2 2 6	1 1 1 2 2 5												
NCAS 14 ND	KANEOHE	R4D 5 6 R4D 6 TV 2 TV 2 F9F 8T SNB 5 HRS 3 HRS 3	A8 A2 A0 A6 A6 A6 A2 A8	1 1 1 1 3 3 2 8*	1 1 2 2	1 1 2 2	1 1 2 2	1 1 2 2 2 1 2 6												
NAVSTA 14 ND	MIDWAY	UF 2 UF 1	A2 A2	3 3*	3 3	2 3	1 3	2 3												
NAS 14 NAVDST	PEARL HARBOR	SNB 5	A6	1 1*	1 1	1 1	1 1	1 1												

CONFIDENTIAL

TABLE 2 LOCATION OF AIRCRAFT INVENTORY AND PLANNED OPERATING ASSIGNMENTS

BY COMMAND AND UNIT

NABS UNIT	LOCATION	MODEL	INVENTORY		PLANNED ASSIGNMENTS				NABS UNIT	LOCATION	MODEL	INVENTORY		PLANNED ASSIGNMENTS												
			STATUS	NO. ON BOARD	31 MAR 1959	30 JUN 1959	30 SEP 1959	31 DEC 1959				STATUS	NO. ON BOARD	31 MAR 1959	30 JUN 1959	30 SEP 1959	31 DEC 1959									
<u>MARINE HELICOPTER DEVELOPMENT SQDN</u>																										
HMX 1	QUANTICO	HOK 1	AR	1						NAS 6 NAV DST	JACKSONVILLE	R4Q 1	A8	1												
		HOK 1	A9	3	4	4	4	4	R4D 8			A8	1	1	1	1	1									
		HR2S 1	A9	2	2	2	2	2	R4D 5 6			A8	1	1	1	1	1									
		HRS 3	AR	1					R4D 5			A8	1													
		HRS 3	A9	6	6	6	6	6	UF 1			A2	1													
		HUS 1	AR	1					UF 1			A8	1	1	1	1	1									
		HUS 1	A9	11	12	12	12	12	TV 2			A0	1													
		HUS 1A	A9	4	4	4	4	4	TV 2			A6	1	2	2	2	2									
					29*	28	28	28	28			SNB 5	A6	3	3	3	3	3								
<u>FIRST NAVAL DISTRICT</u>																										
NAS 1 NAV DST	QUONSET PNT	R4D 8	A8	1	1	1	1	1	NAS 6 NAV DST	KEY WEST	AD 5	A6	1	1	1	1	1									
		R4Y 1	A8	1	1	1	1	1			R5D 2 3	A8	1	1	1	1	1									
		UF 2	A8	1	1	1	1	1			R5D 3	A8	1													
		UF 1	A8	1							UF 1	A2	1													
		TV 2	A6	7	8	8	8	8			UF 1	A8	1	1	1	1	1									
		JRB 6	A6	4	4	4	4	4			TV 2	A0	1													
		SNB 5	A6	5	5	5	5	5			TV 2	A6	1	1	1	1	1									
		SNB 5P	AR	1	1	1	1	1			JRB 6	A6	1	1	1	1	1									
		T 28B	A6	7	5						HUP 2	A2	1													
		HUP 2	A8	1							HUP 2	A8	1	1	1	1	1									
		HUP 2	A8	2	2	2	2	2					6*	6	6	6	6									
					30*	28	23	21			21	<u>NAAS 6 NAV DST MAYPORT</u>														
		NAS 1 NAV DST	BRUNSWICK	UF 1	A8	1	1	1			1	1	AD 4B	A6	1											
SNB 5	A6			1	1	1	1	1	AD 4NA	A6	1															
HUP 2	A8			1	1	1	1	1	TV 2	A6	3	2	2	2	2											
			2*	3	3	3	3	HUP 2	A8	1	1	1	1	1												
<u>FOURTH NAVAL DISTRICT</u>																										
NAS 4 NAV DST	JOHNSVILLE	JRB 6	A6	1	1	1	1	1	NAS 6 NAV DST	SANFORD	R4D 5 6	A8	1	1	1	1										
		SNB 5	A6	5	6	6	6	6			R4D 5	A8	1													
		SNB 4	A6	1	7*	7	7	7			HUP 2	A8	1	2	2	2	2									
			7*	7	7	7	7	<u>NAS 6 NAV DST CECIL FIELD</u>																		
NAS 4 NAV DST	LAKEHURST	AD 4B	A6	2					TV 2	A6	2	2	2	2	2											
		R4D 6	A8	1	1	1	1	1	SNB 5	A6	2	1	1	1	1											
		SNB 5	A6	2	2	2	2	2	HUP 2	A8	1	1	1	1	1											
			5*	3	3	3	3	<u>MINTH NAVAL DISTRICT</u>																		
<u>FIFTH NAVAL DISTRICT</u>																										
NAS 5 NAV DST	NORFOLK (INCLUDING BAMR)	R4Q 1	A8	1	1	1	1	1	COMNAVCONAD	COLORADO SPR	R4D 8	A8	1	2	2	2										
		R4D 8	A8	2	2	2	2	2			R4Y 1	A8	1													
		R4D 8Z	AR	1	1	1	1	1			TV 2	A6	2													
		TF 1	A8	1	1	1	1	1			TV 2	A8	1	3	3	3	3									
		SNB 5	A6	6	6	6	6	6					5*	5	5	5	5									
		SNB 5P	A8	1	1	1	1	1			<u>ELEVENTH NAVAL DISTRICT</u>															
		T 28B	A8	6	6	6	6	6			NAAS 11 NAVDST	EL CENTRO	TV 2	A6		1										
					18*	18	18	18					SNB 5	A6	1	1	1									
NAAS 5 NAV DST	CHINCOTEAGUE	TV 2	A6	1					HOK 1	A2	3*	2	1													
		SNB 5	A6	1	1				<u>NAF 11 NAV DST CHINA LAKE</u>																	
		HUP 2	A8	1	3*	1			AD 4B	A6	1															
			3*	1				HRS 3	A8	1	1	1	1	1												
NAS 5 NAV DST	OCEANA	R4D 5 6	A8	1	1	1	1	1	NAS 11 NAV DST	NORTH ISLAND (INCLUDING BAMR)	R4Q 1	A8	1	1	1	1										
		R4D 5	A8	1							R4D 5 6	A8	1	1	1	1										
		TV 2	A6	4	4	4	4	4			R4Y 1	A8	1	1	1	1										
		AO	A0	1							TV 2	A6	3	3	3	3										
		SNB 5	A8	1	2	2	1	1			SNB 5	A6	4	3	3	2										
		SNB 5	A8	2	2	2	2	2			HOK 1	A8	2	1												
		HUP 2	A8	9*	9	9	8	8			HRS 3	A8	9*	10	9	8	8									
<u>NAF 11 NAV DST LITCHFLD PRK</u>																										
NAS 11 NAV DST	MIRAMAR	R4D 8	A8	1	1	1	1	1	R4D 6	A8		1	1	1	1											
		TV 2	A6	3	3	3	3	3	SNB 5	A6	1	1	1	1												
										1*	2	2	2	2												
											7*	7	7	6	6											

TOTAL PROGRAM & NON-PROGRAM AIRCRAFT

TABLE 2 LOCATION OF AIRCRAFT INVENTORY AND PLANNED OPERATING ASSIGNMENTS

BY COMMAND AND UNIT

DECLASSIFIED

NART UNIT	LOCATION	MODEL	INVENTORY		PLANNED ASSIGNMENTS				NART UNIT	LOCATION	MODEL	INVENTORY		PLANNED ASSIGNMENTS			
			STATUS	NO. ON BOARD	31 MAR 1959	30 JUN 1959	30 SEP 1959	31 DEC 1959				STATUS	NO. ON BOARD	31 MAR 1959	30 JUN 1959	30 SEP 1959	31 DEC 1959
USNR AIRCRAFT FOR RESERVE TRANS POOL								NAS NART									
NAS NRT TRS PL	GLENVIEW	AD 5	A4	1	1	1	1	NAS NART	GLENVIEW	F9F 8	A4				20	23	
		AD 5	A8	1						F9F 6	A4	23	22	16			
		R5D 4R	A4		2	2	2			AD 5	A4		1	1	1	1	
		R5D 4R	A8	2						S2F 1	A4	10	10	10	10	9	
		R5D 4R	G6	1						P2V 6	A4	3					
		R4D 8	A4		1	1	1	1		P2V 6 6F	A4			10	10	10	
		R4D 8	A8	1						P2V 5F	A4	4	6				
		R4Y 1	A4		1	1	1	1		P2V 5JF	A4		1	1	2	2	
		R4Y 1	A8	1						R5D 2 3	A4		1	2	1	1	
		SNB 5	A4		1	1	1	1		R5D 5	A4		2	1	1	1	
		SNB 5	A8	1						R5D 3	A4						
				7*	6	6	6	6		R5D 4R	A4		2	2	2	2	
U S NAVAL RESERVE AIRCRAFT								NAS NART									
NARTU	ANACOSTIA	AD 6	A4	8	8			NAS NART	GROSSE ILE	AD 5	AM	2					
		AD 5	A4	6	5	8	10			AD 5	A4	11	12	8	10	11	
		AD 5N	A4	1	1	3	3			AD 5N	A4	1	1	4	4	3	
		S2F 1	A4	9	9	9	9			S2F 1	A4	9	9	9	8	8	
		P2V 5F	A4	5	5	5	5			P2V 5F	A4	5	5	5	5	5	
		R4D 8	A4		2	2	2			R5D 2 3	A4			2	2	2	
		R4D 5 6	A4		1	1	1			R4D 8	A4	3	3	3	3	3	
		R4D 6	A4	1						UF 1	A8	1	1	1	1	1	
		R4D 5	A4	2						SNB 5	AM	4	3	4	4	4	
		R4D 6R	A4	1	1	1	1			HUP 2	A4	1	4	5	5	5	
		SNB 5	A4	4	3	5	5			HUP 2	X	1					
				37*	35	34	36	36				40*	38	40	41	41	
NAS NART	ATLANTA	F9F 6	A4		16	16	16	16	NARTU	JACKSONVILLE	F9F 6	A4	11	16	16	16	16
		AD 6	A4	11	5					F9F 8B	A4	7	9	10	9	9	
		AD 6	A9	1						S2F 1	G9	1	1	1	1	1	
		AD 5	A4	2	2					P2V 5F	A4	5	5	5	5	5	
		AD 5N	A4	1	1	5	5	5		R5D 2 3	A4		1	1	1	1	
		P2V 5F	A4	5	5	2	2	2		R5D 3	A4	1		1	1	1	
		R4D 8	A4	3	2	2	2	2		R5D 4R	A4		1	1	1	1	
		R4D 5 6	A4		1	2	2	1		R4D 5 6	A4			3	1	1	
		TV 2	A4		3	6	6	6		TV 2	A4	2	3	2	2	2	
		SNB 5	A4	2	1	1	1	1		F9F 8T	A4	2	1	1	1	1	
				25*	36	32	32	31		SNB 5	A4	37*	36	37	36	36	
NAS NART	COLUMBUS	FJ 3	A4		29				NARTU	LAKEHURST	S2F 1	A4	9	9	9	9	8
		P2V 5	A4	5	4					SNB 5	A4	1	1	1	1	1	
		R5D 2 3	A4		3					HUP 2	A4	4	4	4	4	4	
		R5D 2	A4	1						ZSG 4	A4	2	2	2	2	2	
		TV 2	A4		3							16*	16	16	16	15	
		SNB 5	A4	2	3	3	3										
		HUP 2	A4	1	4												
				9*	46												
NAS NART	DALLAS	F9F 6	A4	3													
		FJ 3	A4		13	13	15	20									
		FJ 3M	A4	28	19	19	17	12									
		FJ 3M	G5	5													
		FJ 3M	G9	4													
		P2V 4	A4	5	5	5	5	4									
		R5D 2 3	A4		2	2	2	2									
		R5D 2	A4	2													
		R5D 4R	A4		1	1	1	1									
		R4D 5 6	A4			1	1	1									
		TV 2	A4	7	5	6	6	6									
		SNB 5	A4	3	2	3	3	3									
		SNB 5P	A4	1													
		SNB 5P	A8		1	1	1	1									
		HUP 2	A4	3	4	5	5	5									
		HTL 5	A4	1													
				62*	52	56	56	55									
NAS NART	DENVER	F9F 6	A4	3	20												
		P2V 6 6F	A4		3												
		R5D 2 3	A4		2												
		R5D 3	A4	1													
		R4D 5 6	A4		1												
		R4D 6	A4	1													
		TV 2	A4		1												
		SNB 5	A4	4	3												
				9*	30												

TOTAL PROGRAM & NON-PROGRAM AIRCRAFT

TABLE 2 LOCATION OF AIRCRAFT INVENTORY AND PLANNED OPERATING ASSIGNMENTS
BY COMMAND AND UNIT

DECLASSIFIED

NART UNIT	LOCATION	MODEL	INVENTORY		PLANNED ASSIGNMENTS				NART UNIT	LOCATION	MODEL	INVENTORY		PLANNED ASSIGNMENTS				
			S T A T U S	NO. ON BOARD	31 MAR 1959	30 JUN 1959	30 SEP 1959	31 DEC 1959				S T A T U S	NO. ON BOARD	31 MAR 1959	30 JUN 1959	30 SEP 1959	31 DEC 1959	
NAS NART	LOS ALAMITOS	F9F 6	A4	44	48	48	32	26	NAS NART	NEW YORK	FJ 3	A4	35	32	32	32	32	
		F9F 8B	A4				16	22			FJ 3	G9	4					
		S2F 1	A4	27	26	27	26	26			S2F 1	A4	12	18	18	17	17	
		P2V 5F	A4	8	7	9	9	8			S2F 1	G9	5					
		P2V 5JF	A4	2	1	1	1				P2V 6M	A4	8	10	10	10	10	
		R5D 2 3	A4		3	3	3	3			R5D 2 3	A4		2	2	2	2	
		R5D 3	A4	1							R5D 2	A4	1					
		R5D 2	A4	1							R5D 4R	A4		1	1	1	1	
		TV 2	A4	6							R5D 4R	G6	1					
		F9F 8T	A4		5	7	7	7			TV 2	A4	5	5	6	6	6	
		SNB 5	A4	6	4	5	5	5			SNB 5	A4	5	5	6	6	6	
		R4D 5S6S	A4		1	1	1	1			SNB 5	A8	2					
		R4D 5S	A4	1							HSS 1	A4	4	4	5	5	5	
		HSS 1	A4	4	4	4	4	4			HRS 1	A4	2	2	2	1	1	
			101*	99	105	104	101				84*	79	82	80	79			
NARTU	MEMPHIS	F9F 6	AM	1					NAS NART	NIAGARA FLS	FJ 2	A4		16				
		F9F 6	A4	15	16	16	16	16			P2V 6M	A4		5				
		P2V 4	A4	5	5	5	5	5			R4D 8	AM	1					
		P2V 4	H5	1							R4D 8	A4		1				
		R5D 2 3	A4		2	2	2	2			R4D 5 6	A4		2				
		R5D 5	A4			1	1	1			R4D 6	A4	1		2			
		R5D 3	A4	2							TV 2	A4	1	2				
		R4D 5 6	A4		1	1	1	1			SNB 5	A4	1	1				
		R4D 6	A4	1							HUP 2	A4		4				
		TV 2	A4	5	3	6	6	6						4*	31			
		SNB 5	A4	1	1	1	1	1										
			31*	28	32	32	32											
NARTU	MIAMI	F9F 6	A4	1					NARTU	NORFOLK	AD 5	A4	12	11	10	10	10	
		FJ 3	A4	1	16						AD 5N	A4	1	1				
		P2V 6	A4	2							S2F 1	A4	10	10	10	9	9	
		P2V 6 6F	A4		5						R5D 2 3	A4		1	1	1	1	
		R5D 2 3	A4		1						R5D 5	A4						
		R5D 5	A4		1						R5D 2	A4	1					
		R5D 2	A4	2							R4D 5 6	A4		1	1	1	1	
		TV 2	A4	1	2						R4D 5	A4	1					
		SNB 5	A4	2	1						SNB 5	A4	2	1	1	1	1	
		HSS 1	A4	1	3									27*	25	24	23	23
			10*	29														
NAS NART	MINNEAPOLIS	F9F 5	A4	12	16				NAS NART	OAKLAND	F2H 4	A4	1	3	3	3	3	
		AD 5	A4	2	4	7	8	10			F2H 3	A4	19	29	30	24	18	
		AD 5N	A4	1	1	5	5	4			S2F 1	A4	16	18	18	17	17	
		S2F 1	A4	8	9	9	8	8			P2V 5F	A4	7	7	6	6	6	
		S2F 1	G9	1							P2V 5JF	A4	1	2	2	2	2	
		P2V 4	AM	1							R5D 2 3	A4		2	2	2	2	
		P2V 4	A4	8	10	10	8	8			R5D 2	A4	1					
		R5D 2 3	A4		2	2	2	2			R5D 4R	A4	1	1	1	1	1	
		R5D 5	A4		1	1	1	1			TV 2	AM	1					
		R5D 3	A4	1							TV 2	A4	7	5	6	6	6	
		R5D 2	A4	1							SNB 5	A4	3	1	2	2	2	
		R4D 5	A4	1							SNB 5P	A8	1	1	1	1	1	
		TV 2	AM	1							HSS 1	A4	3	4	4	4	3	
		TV 2	A4	1	3									61*	75	77	69	61
		SNB 5	A4	4	2	2	2	2										
		HUP 2	A4	3	4	5	5	5										
HUP 2	G5	1																
			46*	52	41	39	40											
NAS NART	NEW ORLEANS	F9F 6	AM	1					NAS NART	NEW ORLEANS	F9F 6	A4	10					
		F9F 6	A4								F9F 8B	A4	8	16	16	16	16	
		F9F 8B	A4	8	16	16	16	16			S2F 1	A4	8	9	10	9	9	
		S2F 1	A4	8	9	10	9	9			S2F 1	G5	1					
		S2F 1	G9	1							S2F 1	G9	1					
		R4D 8	A4	2	1	2	2	2			R4D 8	A4		1	2	2	2	
		R4D 5 6	A4		2	2	2	2			R4D 6	A4		1				
		R4D 6	A4	1							UF 1	A8	1					
		UF 1	A8	1							TV 2	A4	4	2	5	5	5	
		TV 2	A4	4	2	5	5	5			SNB 5	A4	3	2	2	2	2	
		SNB 5	A4	3	2	2	2	2			HSS 1	A4	3	3	4	4	4	
		HSS 1	A4	3	3	4	4	4						49*	35	41	40	40

CONFIDENTIAL
38

TOTAL PROGRAM & NON-PROGRAM AIRCRAFT

TABLE 2 LOCATION OF AIRCRAFT INVENTORY AND PLANNED OPERATING ASSIGNMENTS
BY COMMAND AND UNIT

DECLASSIFIED

NART UNIT	LOCATION	MODEL	INVENTORY		PLANNED ASSIGNMENTS				NART UNIT	LOCATION	MODEL	INVENTORY		PLANNED ASSIGNMENTS			
			S T A T U S	NO. ON BOARD	31 MAR 1959	30 JUN 1959	30 SEP 1959	31 DEC 1959				S T A T U S	NO. ON BOARD	31 MAR 1959	30 JUN 1959	30 SEP 1959	31 DEC 1959
NAS NART	OLATHE	F9F 6	AM	1					NAS NART	WILLOW GROVE	FJ 3	A4	29	32	32	32	32
		F9F 4	A4	27	32	32	32	32			FJ 3	G9	2				
		P2V 6	A4	5							AD 5	A4		1	1	1	1
		P2V 6 6F	A4		5	5	5	6			AD 5	A8	1				
		P2V 6M	A4			5	5	5			S2F 1	A4	8	10	10	9	8
		R5D 2 3	A4		3	3	3	3			S2F 1	G9	2				
		R5D 3	A4	1							P2V 6	A4	3				
		R5D 2	A4	2							P2V 6F	A4	2				
		R4D 5 6	A4			1	1	1			P2V 6 6F	A4		5			
		TV 2	A4	5	4						P2V 5	A4			4	2	
		F9F 8T	A4		3	5	5	5			P2V 5F	A4			5	7	8
		SNB 5	A4	2	2	2	2	2			R5D 2 3	A4		2	3	3	3
				43*	49	53	53	54			R5D 3	A4	1				
NAS NART	SEATTLE	AD 6	AM	1				PROGRAM OPERATING	R5D 2	A4	1						
		AD 6	A4	6	7				R4D 5 6	A4		1	1				
		AD 5	A4	7	4	9	10		11	R4D 6	A4	1					
		AD 5N	A4	1	1	3	3		2	TV 2	AM	5	5	7	7	7	
		S2F 1	A4	9	9	10	9		9	TV 2	A4	5	5	7	7	7	
		P2V 5F	A4	4	5	9	8		8	SNB 5	A4	2	2	2	2	2	
		P2V 5JF	A4	1	1	1				SNB 5P	A8	1					
		R5D 2 3	A4		2	2	2		2	SNB 5P	AB		1	1	1	1	
		R5D 3	A4			1	1		1	R4D 5S6S	A4		1	1	1	1	
		R5D 3	AA	1						R4D 6S	A4	1					
		R5D 3	G6	1						R4D 5S	A4	1					
		R4D 5 6	A4		1	1	1		1	HUP 2	A4	2	4	5	5	5	
		R4D 5	A4	1							63*	64	72	70	68		
SNB 5	A4	4	3	3	3	3		872	1009	909	895	878					
HSS 1	A4	3	3	3	3	3	OPERATIONAL POOL		35								
HUP 2	A4	1					TOTAL INVENTORY		907								
		39*	36	42	40	40											
NAS NART	SO WEYMOUTH	F9F 6	AM	1				OPERATIONAL POOL									
		F9F 6	A4	15	16	14	16		16								
		F9F 6	B	1													
		S2F 1	AM	1													
		S2F 1	A4	15	18	18	17		17								
		S2F 1	B	1													
		S2F 1	G5	1													
		P2V 6	A4	1													
		P2V 6M	A4		2												
		P2V 5F	AM	1													
		P2V 5F	A4	4	5	9	8		8								
		SNB 5 3	BB	3	3	3	3		3								
		R5D 3	A4	2													
TV 2	A4	3	2	4	4	4											
SNB 5	A4	3	2	2	2	2											
HSS 1	AM	2															
HSS 1	A4	1	3	3	3	3											
		52*	51	53	53	53											

TOTAL PROGRAM & NON-PROGRAM AIRCRAFT

TABLE 2 LOCATION OF AIRCRAFT INVENTORY AND PLANNED OPERATING ASSIGNMENTS

BY COMMAND AND UNIT

R&D UNIT	LOCATION	MODEL	INVENTORY		PLANNED ASSIGNMENTS					R&D UNIT	LOCATION	MODEL	INVENTORY		PLANNED ASSIGNMENTS					
			S T A T U S	NO. ON BOARD	31 MAR 1959	30 JUN 1959	30 SEP 1959	31 DEC 1959	S T A T U S				NO. ON BOARD	31 MAR 1959	30 JUN 1959	30 SEP 1959	31 DEC 1959			
R&D AIRCRAFT																				
		F8U 1	A9	5	5	5	5			NAS R&D	ANACOSTIA	R5D 4R	A9	1						
		F11F 1	A9	4	4	4	4					Y/S2F 1	A9	1						
		F9F 8	A9	4	4	4	4			CAA	ANCHORAGE	JRB 4	U	1						
		F9F 5	A9	3																
		F3H 2M	A9	2	2	2	2			AMB	ATLANTIC CTY	F9F 8T	U	1						
		FJ 4	A9	4	4	4	4													
		FJ 3	A9	5	5	5	5													
		FJ 3M	A9	1	1	1	1													
		FJ 2	A9	2						INM	BOSTON	F3H 2N	TR	1						
		F3H 2	A9	4	4	4	4					F3D 2	T	1						
		F3H 2N	A9	4	4	4	4					F3D 2M	T	1						
		F3D 2	A9	4	4	4	4					F3D 1	U	1						
		F4D 1	A9	8	8	8	8					F4D 1	T	1						
		F8U 1P	A9	2	2	2	2													
		F9F 8P	A9	2	2	2	2			ONR	BOSTON	R4D 6R	T	1						
		F9F 6D	A9	5	5	5	5													
		FJ 3D	A9	2	2	2	2													
		A4D 2	A9	4	4	4	4			NAOTS	CHINCOTEAGUE	F9F 8	AR	1						
		A4D 1	A9	5	5	5	5					F9F 8	A9	1						
		FJ 4B	A9	2	2	2	2					F3D 2	AR	1						
		F9F 8B	A9	6	6	6	6					F3D 2M	A9	1						
		A3J 1	A9	2	2	2	2					A4D 1	A9	2						
		A3D 2	A9	1	1	1	1					F9F 8B	AR	1						
		A3D 1	A9	1	1	1	1					A3D 1	A9	1						
		AD 7	A9	2	2	2	2					AD 5	A9	2						
		AD 4	A9	2	2	2	2					P2V 6M	A9	1						
		AD 5	A9	4	4	4	4					P2V 4	A9	1						
		AD 5M	A9	2	2	2	2					S8B 5	A9	1						
		AD 50	A9	2	2	2	2					Y/F9H 2M	A9	1						
		AD 5M	A9	2	2	2	2					Y/F4D 1	A9	1						
		S2F 2	A9	1	2	2	2													
		S2F 1	A9	6	5	5	5													
		P2V 7	A9	3	2	2	2													
		P2V 6M	A9	1	1	1	1			NASA	CLEVELAND	R4D 6	U	1						
		P2V 5F	A9	6	6	7	7													
		P2V 5FD	A9	1	1	1	1													
		P2V 4	A9	2	2	2	2			NLO	EDWARDS AFB	F8U 1	T	1						
		P2V 3	A9	1	1	1	1					F11F 1	T	1						
		P2V 3B	A9	1	1	1	1					F3H 2	A9	1						
		WV 2	A9	9	9	9	9					F8U 1D	T	2						
		R5D 2 3	A9	3	3	3	3					F8U 1KD	T	1						
		R5D 4R	A9	1	1	1	1					A4D 1	T	1						
		R4D 8	A9	4	4	4	4					R4D 6	T	1						
		R4D 5 6	A9	6	6	6	6					R4D 5	U	1						
		R4Y 1 2	A9	2	2	2	2													
		TF 1	A9	1	1	1	1													
		JD 1	A9	1	1	1	1			NPU	EL CENTRO	F3D 2	A9	2						
		JD 1D	A9	3	3	3	3					A4D 1	A9	2						
		T2J 1	A9	1	1	1	1					AD 5	A9	1						
		T2V 1	A9	6	6	6	6					P2V 3	A9	1						
		TV 2	A9	1	1	1	1					R4D 6	A9	1						
		S8B 5	A9	8	8	8	8					F9F 8T	A9	2						
		T 28B	A9	1	1	1	1					Y/F7U 5P	A9	1						
		T 28BD	A9	6	6	4	4					Y/TV 2	A9	1						
		HSS 1	A9	6	6	6	6													
		HSS 1N	A9			2	2													
		HRS 3	A9	1	1	1	1			NAF R&D	CHINA LAKE	F8U 1	A9	1						
		HUS 1	A9	1	1	1	1					FJ 4	A9	2						
		ZSG 4	A9	1	1	1	1					F3H 2N	A9	2						
		ZPG 2	A9	1	1	1	1					F3D 2T2	A9	2						
		ZPG 1	A9	1	1	1	1					F4D 1	A9	1						
		ZPG 2M	A9	1	1	1	1					F9F 6D	AR	3						
				*	181	176	169	168				F9F 6D	A9	1						
												A4D 1	A9	1						
												A3D 2	A9	1						
												A3D 1	A9	1						
												AD 5	A9	1						
												P2V 3	AR	1						
												P2V 3B	AR	1						
												R4D 6	A9	1						
												R4D 5	A9	1						
												JD 1D	A9	2						
												T 28BD	A9	2						
												Y/F8U 1	A9	1						
												Y/F3D 1	A9	1						
												F9F 6K	A9	3						
												F6F 5K	A9	25						
										NASWF	KIRTLAND AFB	F3H 2N	A9	3						
												A4D 2	A9	1						
												FJ 4B	A9	1						
												A3D 2	A9	1						
												AD 5	A9	1						
												P2V 5F	A9	1						
												R4D 8	A9	1						
												F9F 8T	A9	1						
												Y/T2V 1	A9	1						

TOTAL PROGRAM & NON-PROGRAM AIRCRAFT

~~CONFIDENTIAL~~ 41

TABLE 2 LOCATION OF AIRCRAFT INVENTORY AND PLANNED OPERATING ASSIGNMENTS

BY COMMAND AND UNIT

DECLASSIFIED

R&D UNIT	LOCATION	MODEL	INVENTORY		PLANNED ASSIGNMENTS				R&D UNIT	LOCATION	MODEL	INVENTORY		PLANNED ASSIGNMENTS									
			S T A T U S	NO. ON BOARD	31 MAR 1959	30 JUN 1959	30 SEP 1959	31 DEC 1959				S T A T U S	NO. ON BOARD	31 MAR 1959	30 JUN 1959	30 SEP 1959	31 DEC 1959						
BUREAU OF AERONAUTICS REPRESENTATIVES																							
BAR R6D	BALTIMORE	F11F 1 F2H 2 F3D 2 P6M 1 P5M 2	T T T T T	4 1 1 2 1																			
BAR R6D	BETHPAGE	F11F 1 F11F 1F A3D 1 WF 2 S2F 1 TF 1 F9F 8T F9F 8T	T T T T T T T TR	3 2 1 7 3 2 1 2																			
BAR R6D	BLOOMFIELD	HOK 1 HOK 1 HTK 1 HTK 1	T U T TR	2 1 2 1																			
BAR R6D	BUFFALO	F7U 3 F3D 1 F9F 8P XHO3S 2	TR T P U	1 2 2 1																			
BAR R6D	BURBANK	P2V 5F	T	1																			
BAR R6D	COLUMBUS	FJ 4 FJ 4 FJ 4 FJ 4B A3J 1 AJ 1 T2J 1 T2J 1 TV 2	A9 T TR T T T T TR T	2 1 2 2 2 1 5 1 1																			
BAR R6D	DALLAS	F8U 2 F8U 1 F9F 2 F8U 3 F8U 3 F3D 2M F8U 1P F7U 3P R4Y 1 TT 1	T T TR T TR T T T T T	2 7 1 2 1 1 1 1 1 2																			
BAR R6D	EST HARTFORD	F9F 8T HSS 1 HSS 1 HR2S 1	T T TR T	1 5 1 2																			
BAR R6D	EL SEGUNDO	F4D 1 A4D 2 A4D 2M A3D 2P A3D 2Q A3D 2 A3D 2 A3D 1 XA4D 1	T T T T T TR T T	2 2 2 4 4 5 1 1																			
BAR R6D	FORT WORTH	HUL 1 HTL 7	T T	1 2																			
BAR R6D	KANSAS CITY	F2H 2 F3D 2 T2J 1	T T T	1 1 1																			
BARR R6D	LITCHFLD PRK	P2V 3W	T	1																			
BAR R6D	MORTON	HUP 2S HUP 1	T T	2 2																			
BAR R6D	ST LOUIS	F3H 2 F4H 1	T T	3 4																			
BAR R6D	WICHITA	T 34B	T	1																			
PROGRAM OPERATING												202	181	176	169	168							
OPERATIONAL POOL												1											
TOTAL PROGRAM												203											
NON PROGRAM INCLUDES DRONES												275											
TOTAL INVENTORY												478											

~~CONFIDENTIAL~~

TOTAL PROGRAM & NON-PROGRAM AIRCRAFT

~~CONFIDENTIAL~~

TABLE 2 LOCATION OF AIRCRAFT INVENTORY AND PLANNED OPERATING ASSIGNMENTS BY COMMAND AND UNIT

DECLASSIFIED

BUAER UNIT	LOCATION	MODEL	INVENTORY		PLANNED ASSIGNMENTS				BUAER UNIT	LOCATION	MODEL	INVENTORY		PLANNED ASSIGNMENTS					
			STATUS	NO. ON BOARD	31 MAR 1959	30 JUN 1959	30 SEP 1959	31 DEC 1959				STATUS	NO. ON BOARD	31 MAR 1959	30 JUN 1959	30 SEP 1959	31 DEC 1959		
06R BUAER M6S	JACKSONVILLE	F2H 2	NX	1							P2V 5F	EJ	2						
		F2H 4	B	1								P2V 5F	NX	1					
		F2H 3	B	1								P5M 2	EJ	6					
		F4D 1	B	1								P5M 2	E6	1					
		F4D 1	D1	2								P5M 2	HO	1					
		F4D 1	H7	1								P5M 2	R	3					
		A3D 2Q	G5	1								P5M 1	D1	2					
		A3D 2	D1	3								P5M 1	HO	1					
		A3D 2	G7	2								R5D 5	B	1					
		A3D 1	B	1								R5D 5X	DB	1					
		A3D 1	D1	2								R5D 5X	D2	1					
		A3D 1	E6	1								R5D 3	B	2					
		AD 5N	EJ	1								R5D 3	DC	2					
		AJ 2	OX	1								R5D 3	D3	9					
		S2F 1	B	2								R5D 3	E3	3					
		S2F 1	D1	9								R5D 2	D3	2					
		TV 2	NX	3								R5D 2	E3	1					
		HSS 1	B	1								R5D 4R	D3	1					
		HSS 1	D1	11								R5D 4R	E3	1					
		HSS 1	E1	2								R5D 5ZX	DB	1					
		HSS 1	Y	1								R5D 3Z	D3	1					
		HSL 1	HP	1								R5D 2Z	D3	1					
		HSL 1	Y	2								JD 1	DA	1					
		HOK 1	B	1								JD 1	D1	2					
		HOK 1	D1	6								JD 1	E1	10					
		HOK 1	E1	2								JD 1	E6	1					
		HO4S 3	E6	1								JD 1	NX	3					
		MRS 3	B	1								TV 2	EN	1					
		MRS 3	D1	6								TV 2	OX	1					
		MRS 3	E1	3								TV 2	S4	1					
		MRS 3X	D4	2								F9F 8T	C	2					
		HUS 1	B	1								N3M 3	B	1					
		HUS 1	D1	2								HSL 1	MZ	16					
		HUS 1	G5	1								HR2S 1	NX	1					
		HUL 1	D1	4								HUP 3	MW	48					
		HUP 2	B	1								HUP 3	NX	1					
		HUP 2	B1	8								HTL 4	MW	2					
		HUP 2	C	2								F9F 6K2X	D4	1					
		HUP 2	D1	7								F9F 6K	E	14					
		HUP 2	E1	2								F9F 6K	G7	37					
		HTL 6	B	1								F9F 6K	G8	1					
		HTL 6	D1	3								F9F 6KX	D4	47					
		HTL 6	E1	12								F9F 6KX	E4	51					
		HTL 6	E6	1								F9F 6KX	E9	5					
		HTL 5	NX	1								F9F 6KX	G7	1					
		HTL 4	RD	2								F9F 6KX	MW	13					
					121*							F6F 9K	B1	1					
															509*				
06R BUAER M6S	LAKEHURST	Z52G 1	D1	2						06R BUAER M6S	PENSACOLA	F9F 2	R	18					
		Z52G 1	MX	4								S2F 2	B	1					
		Z52G 1	MY	2								S2F 2	C	1					
		Z5G 4	MX	3								S2F 2	DA	2					
		Z5G 3	B	1								S2F 2	D1	10					
		ZPG 2	D1	1								S2F 2	E1	7					
		ZPG 2	E6	1								S2F 2	E6	1					
					14*								S2F 1	B	4				
													S2F 1	C	1				
													S2F 1	DA	4				
													S2F 1	D1	19				
		06R BUAER M6S	NORFOLK	F8U 1	D1	3							S2F 1	E1	13				
F8U 1	G6			9							S2F 1	E6	7						
F11F 1	B5			1							S2F 1T	B	3						
F11F 1	D1			3							S2F 1T	DA	1						
F11F 1	MX			1							S2F 1T	D1	7						
F11F 1	MY			16							S2F 1T	E1	4						
F9F 8	E6			1							S2F 1TX	DA	1						
F9F 8	G7			7							S2F 1TX	DA	2						
F9F 8	MX			22							TF 1	B	4						
F9F 7	MW			13							TF 1	D1	2						
F9F 6	MW			40							UF 1	B	1						
F9F 6	MX			5							UF 1	DA	1						
F8U 1P	D1			1							UF 1	D1	4						
F9F 8P	D1			5							UF 1	I	1						
F9F 8P	E1			6							UF 1	MX	2						
F9F 8P	G7			3							UF 1T	D1	1						
F9F 8P	MX			6							UF 1T	E1	1						
F9F 6D	H5			1							T2V 1	R	2						
F9F 6D	NX			3							T2V 1	D1	1						
F9F 5KD	NX			2							T2V 1	G6	1						
F9F 8B	B			2							JRB 6	E1	1						
F9F 8B	B5			1							SNB 5	B	5						
F9F 8B	D1			1							SNB 5	DA	3						
F9F 8B	G5			1							SNB 5	D1	14						
F9F 8B	G7			9							SNB 5	E1	38						
F9F 8B	MX			3							SNB 5	E6	6						
F9F 8R	NX			33							SNB 5P	B	2						
AJ 2P	MX			1							SNB 5P	D1	2						
AJ 2P	NX			1							SNB 5P	E1	1						
AJ 2	P4			3							T 34B	MW	135						
											T 34B	MX	17						
											T 34B	MZ	37						
											T 28B	R	4						
											T 28B	D1	21						
											T 28B	E1	5						
											T 28B	E6	4						
											T 28B	E6	4						

TOTAL PROGRAM & NON-PROGRAM AIRCRAFT

TABLE 2 LOCATION OF AIRCRAFT INVENTORY AND PLANNED OPERATING ASSIGNMENTS

BY COMMAND AND UNIT

DECLASSIFIED

BUAER UNIT	LOCATION	MODEL	INVENTORY		PLANNED ASSIGNMENTS				BUAER UNIT	LOCATION	MODEL	INVENTORY		PLANNED ASSIGNMENTS					
			S T A T U S	NO. ON BOARD	31 MAR 1959	30 JUN 1959	30 SEP 1959	31 DEC 1959				S T A T U S	NO. ON BOARD	31 MAR 1959	30 JUN 1959	30 SEP 1959	31 DEC 1959		
BAR M6S	DALLAS	F8U 2	B	3					STORAGE FACILITIES	LITCHFIELD PRK	F9F 8	MX	39						
		F8U 1	B	5							F9F 7	MX	35						
		F8U 1P	G5	47							F9F 6	MX	113						
		F8U 1P	B	4							F9F 5	MX	266						
				67*															
BAR M6S	EL SEGUNDO	F4D 1	B	2							F9F 5	MX	1						
		F4D 1	C	3							F9F 5	WF	5						
		A4D 2	B	13							FJ 3	MX	3						
		A4D 2	C	2							F3D 2T2	MX	2						
		A4D 2	G5	1							F4D 1	C	2						
		A4D 2N	V	1							F4D 1	G5	12						
		A3D 2P	V	2							F9F 8P	MX	12						
		A3D 2Q	V	1							F9F 6D	MX	2						
		A3D 2	G5	1							F9F 2KD	MX	1						
		A3D 2	V	1							F9F 2KD	P4	1						
				27*						F9F 2KD	S4	1							
BAR M6S	EST HARTFORD	HSS 1	EJ	1							F6F 5	P4	1						
		HSS 1N	V	5							F8F 2D	MX	5						
		HR2S 1	G5	1							F9F 8B	MX	29						
		HR2S 1	V	4							AD 6	MX	62						
				20*						AD 6	P4	3							
BARR M6S	FORT WORTH	HSL 1	V	1							AD 5	MX	30						
		HR2S 1	V	2							AD 5N	MX	4						
		HUS 1	V	2							AD 5W	I	1						
				4*						AD 5W	MX	36							
BAR M6S	ONTARIO	WV 2Q	DC	6							AJ 2P	MX	2						
		WV 2Q	H4	1							AJ 2P	P4	1						
		P2V 7	Q1	1							AJ 2	MX	30						
				8*						P2V 6	MX	1							
BAR M6S	ST LOUIS	F3H 2M	G5	1							P2V 6M	MX	1						
		F3H 2N	C	1							P2V 4	MX	10						
		F3H 2N	G5	1							P2V 4	P4	1						
		F3H 2N	..	3*							P2V 3	MX	15						
<u>MISCELLANEOUS BUAER ACTIVITIES</u>																			
POOL BUAER M6S	KEY WEST	F3H 2N	EN	1							P2V 3B	MX	4						
				1*							P2V 3W	MX	4						
POOL BUAER M6S	MIAMI	F9F 6	Q1	1							P2V 2	MX	32						
				1*							P2V 2	S4	2						
POOL BUAER M6S	OAKLAND	F2H 3	G6	1							P4Y 2	C	5						
				1*							WV 2	MX	10						
POOL BUAER M6S	OCEANA	F9F 8	EN	1							RTV 2	M7	1						
				1*							R4D 1	MX	10						
POOL BUAER M6S	SD WEYMOUTH	ZPG 2	EN	1							R4D 1	MY	1						
				1*							R4D 8	MX	1						
BUAER M6S	ACFT ON LOAN	F9F 2	U	3							R4D 5	MX	2						
		R5D 4R	U	1							R4D 5	MX	2						
		R4D 5	U	2							R4D 5R	MX	2						
		R4D 6R	U	24							R4D 6Z	MX	4						
		R4D 5R	U	14							UF 1	MX	4						
		R4D 6Z	U	2							UF 1	P4	1						
		R4D 5Z	U	1							JD 1	MX	17						
		SNB 5	U	1							JD 1X	MX	11						
		R4D 6Q	U	6							TV 2	MX	194						
		R4D 5Q	U	2							TV 2	MY	3						
		R4D 6S	U	9							TV 2	M7	1						
		R4D 5S	U	1							TV 2	P4	4						
		R4D 5S	U	1							TV 2	S4	6						
		XF4D 1	U	1								TV 2D	MX	1					
						67*						TV 2KD	MX	2					
NON OPERATIONAL SUPPORT												1300*							
RESERVE STOCK													1697						
TOTAL PROGRAM														3272					
NON PROGRAM INCLUDES DRONES															372				
TOTAL INVENTORY																3644			

PROGRAM AIRCRAFT

CONFIDENTIAL
47

TABLE 3 SUMMARY OF ON BOARD OPERATING AIRCRAFT AND PLANNED OPERATING ASSIGNMENTS

BY MODEL

DECLASSIFIED

CLASS & MODEL	COMMAND	ON BOARD OPERATING INVENTORY	PLANNED ASSIGNMENTS				CLASS & MODEL	COMMAND	ON BOARD OPERATING INVENTORY	PLANNED ASSIGNMENTS				
			31 MAR 1959	30 JUN 1959	30 SEP 1959	31 DEC 1959				31 MAR 1959	30 JUN 1959	30 SEP 1959	31 DEC 1959	
ANTI SUBMARINE						TRAINING JET								
VS	LANT	131	125	125	125	125	VT	LANT	88	87	93	93	84	
	PAC	73	80	80	80	80		PAC	101	104	120	121	121	
	NATRA	75	85	85	85	85		NABS	56	56	59	59	59	
	NART	159	173	177	166	163		NATRA	283	233	227	227	227	
	R&D	5	7	7	7	7		NART	64	64	70	70	66	
		443	470	474	463	460	R&D	11	7	8	8	8		
		443	470	474	463	460		603	551	577	578	565		
PATROL						TRAINING PROP								
VP L	LANT	144	150	149	148	146	VT D	LANT	4	2	2	2	2	
	PAC	114	115	115	114	112		PAC	4	4	4	4	4	
	NATRA	28	20	20	20	20			8	6	6	6	6	
	NART	100	114	119	112	108		VT KD	LANT	1				
	R&D	15	15	14	12	12				1				
	401	414	417	406	398		612		557	583	584	571		
VP S	LANT	51	50	50	50	50	TRAINING PROP							
	PAC	68	72	72	72	72	VT ME		LANT	81	74	74	74	74
	NATRA	7	10	10	9	9		PAC	81	73	67	61	57	
		126	132	132	131	131		NABS	195	190	187	180	179	
		527	546	549	537	529		NATRA	158	178	178	178	178	
						NART		72	53	53	53	53		
WARNING						ROTARY WING								
VW WEA	LANT	3	6	6	6	6	VT SE	LANT	11	11	11	11	11	
		3	6	6	6	6		PAC	7	5	5	5	5	
	VW AEW	LANT	46	37	37	37		37	NABS	89	56	44	44	35
		PAC	43	43	43	43		43	NATRA	670	663	655	645	645
		NATRA	6	6	6	6		6	R&D	2	1	1	1	1
R&D		10	9	9	9	9		779	736	716	706	697		
		105	95	95	95	95	VT E	NART	3	2	2	2	1	
	108	101	101	101	101			3	2	2	2	1		
OBSERVATION						VT NAV								
VO	LANT	12	12	12	12	12		VT D	NABS	1	1	1	1	1
	PAC	26	26	24	24	24			NATRA	4	4	4	4	4
		38	38	36	36	36			5	5	5	5	5	
		38	38	36	36	36	VT D		LANT	2	3	3	3	3
									PAC	6	6	6	6	6
						R&D		8	9	11	10	10		
								1391	1328	1301	1277	1262		
TRANSPORT						AIRSHIPS								
VR H	LANT	22	28	28	27	27	ZP	LANT	7	6	6	6	6	
	PAC	54	60	60	60	60		NATRA	4	4	4	4	4	
	NABS	7	8	8	8	8		NART	2	2	2	2	2	
	NATRA	4	6	6	6	6		R&D	3	3	3	3	3	
	NART	29	43	43	43	43			16	15	11	11	11	
R&D	6	4	4	4	4	ZW	LANT	4	4	6	6	6		
	122	149	149	148	148		PAC	1	1	1	1	1		
VR M	LANT	117	110	97	96		96	R&D	5	5	7	7	7	
	PAC	44	45	51	50		50		21	20	18	18	18	
	NABS	47	40	40	40		40	AIRSHIPS						
	NATRA	12	12	12	9	9	ZP	LANT	7	6	6	6	6	
	NART	23	25	26	25	24		NATRA	4	4	4	4	4	
R&D	11	12	12	12	12	NART		2	2	2	2	2		
	254	244	238	232	231	R&D		3	3	3	3	3		
								16	15	11	11	11		
VR C	LANT	31	30	30	30	29	ZW	LANT	4	4	6	6	6	
	PAC	31	31	31	29	29		PAC	1	1	1	1	1	
	NABS	1	1	1	1	1		R&D	5	5	7	7	7	
	NATRA	1	1	1	1	1			21	20	18	18	18	
	R&D	64	63	63	61	60		AIRSHIPS						
	440	456	450	441	439	ZP	LANT	7	6	6	6	6		
UTILITY							AIRSHIPS							
VU SAR	LANT	24	23	23	23		23	NATRA	4	4	4	4	4	
	PAC	23	24	23	23		23	NART	2	2	2	2	2	
	NABS	18	19	19	19		18	R&D	3	3	3	3	3	
	NATRA	2	2	2	2	2		16	15	11	11	11		
	NART	2	1	1	1	1	ZW	LANT	4	4	6	6	6	
	69	69	67	67	66	PAC		1	1	1	1	1		
VU TOW	LANT	22	17	11	11	11		R&D	5	5	7	7	7	
	PAC	34	25	21	17	17			21	20	18	18	18	
	R&D	5	4	4	4	4		AIRSHIPS						
		61	46	36	32	32	ZP	LANT	7	6	6	6	6	
		130	115	103	99	98		NATRA	4	4	4	4	4	
						NART		2	2	2	2	2		
						R&D		3	3	3	3	3		
								16	15	11	11	11		

~~CONFIDENTIAL~~
48

PROGRAM AIRCRAFT

TABLE 3

SUMMARY OF ON BOARD OPERATING AIRCRAFT AND PLANNED OPERATING ASSIGNMENTS

BY MODEL

DECLASSIFIED

CLASS & MODEL	COMMAND	ON BOARD OPERATING INVENTORY	PLANNED ASSIGNMENTS				CLASS & MODEL	COMMAND	ON BOARD OPERATING INVENTORY	PLANNED ASSIGNMENTS			
			31 MAR 1959	30 JUN 1959	30 SEP 1959	31 DEC 1959				31 MAR 1959	30 JUN 1959	30 SEP 1959	31 DEC 1959
FIGHTER JET													
VF DAY													
F8U 2	LANT PAC	2		13	26	43	F3H 2N	LANT PAC R6D	20 28 9	32 4	21 4	15 4	11 4
		2		21	51	79			57	36	25	19	15
F8U 1	LANT PAC R6D	93 127 2	104 150 5	114 174 5	119 174 5	119 174 5	F4H 1	LANT					1
		222	259	293	298	298							1
F11F 1	LANT PAC NATRA R6D	30 42 25 3	20 56 26 4	18 56 26 4	18 42 26 4	18 14 26 4	F3D 2	LANT PAC R6D	1 1 4	4 4	4 4	4 4	4 4
		100	106	104	90	62							4
F9F 8	LANT PAC NATRA NART R6D	23 19 33 3	40 4	50 4	50 4	50 23 4	F3D 2T2	LANT PAC R6D	19 15 2	15 17	14 17	14 17	14 17
		78	44	54	74	77							31
F9F 6	NART R6D	156 5	170	142	112	106	F3D 2Q	LANT PAC	9 19	9 18	9 18	9 18	7 16
		161	170	142	112	106			28	27	27	27	23
F9F 5	NATRA NART R6D	51 12 3	24 16 43				F3D 2M	R6D	4 4				
		63	43										
F3H 2M	LANT PAC R6D	8 24 4	14 2	14 2	14 2	14 2	F4D 1	LANT PAC R6D	104 129 7	101 167 276	95 170 273	95 156 259	95 142 245
		36	16	16	16	16			605	656	658	648	640
F2H 2	R6D	1 1					VF P						
FJ 4	PAC R6D	95 4	90 4	82 4	71 4	47 4	F8U 1P	LANT PAC R6D	12 21 33	12 18 32	22 30 54	30 43 75	30 54 86
		99	94	86	75	51							
FJ 3	LANT PAC NART R6D	33 7 65 5	3 5	77 5	79 5	84 5	F9F 8P	LANT PAC NATRA R6D	27 34 1	21 32 6	11 32 2	3 10 2	3 4 2
		110	130	82	84	89			62	61	39	19	9
FJ 3M	LANT PAC NART R6D	51 4 28 1	68 19	58 19	34 17	31 12	F9F 6P	NATRA	6 6				
		84	88	78	52	44			101	93	93	94	95
FJ 2	NART R6D		16 2 18				VF D						
		956	968	876	852	822	F9F 6D	LANT PAC R6D	5 8 10 23	7 5 5 12	4 5 5 9	5 5 5	5 5
VF AW													
F2H 4	LANT PAC NATRA NART	36 8 10 1	30 20 26 3	30 20 20 3	30 20 20 3	30 20 20 3	FJ 3D	LANT PAC R6D	8 11 19	7 6 15	6 6 14	6 6 14	6 6 14
		55	79	73	73	73							
F2H 3	PAC NATRA NART	9 35 19	4 18 29	22 30	22 24	22 18	FJ 3D2	LANT PAC	8 1	7 6	9 9	9 11	9 12
		63	51	52	46	40			9	13	18	20	21
F3H 2	LANT PAC R6D	43 67 6	53 94 4	59 110 4	59 126 4	59 145 4			51	40	41	39	40
		116	151	173	189	208	VF KD						
F2H 3	PAC NATRA NART	9 35 19	4 18 29	22 30	22 24	22 18	F8U 1KD	PAC					2
		63	51	52	46	40							2
F3H 2	LANT PAC R6D	43 67 6	53 94 4	59 110 4	59 126 4	59 145 4	F9F 5KD	LANT PAC	5 6 11	4 5 9	4 5 9	4 4 8	3 3 6
		116	151	173	189	208							
							F9F 2KD	LANT PAC	2 2 4				
									15	9	9	8	8

CONFIDENTIAL

PROGRAM AIRCRAFT

~~CONFIDENTIAL~~ 49

TABLE 3 SUMMARY OF ON BOARD OPERATING AIRCRAFT AND PLANNED OPERATING ASSIGNMENTS

BY MODEL

DECLASSIFIED

CLASS & MODEL	COMMAND	ON BOARD OPERATING INVENTORY	PLANNED ASSIGNMENTS				CLASS & MODEL	COMMAND	ON BOARD OPERATING INVENTORY	PLANNED ASSIGNMENTS			
			31 MAR 1959	30 JUN 1959	30 SEP 1959	31 DEC 1959				31 MAR 1959	30 JUN 1959	30 SEP 1959	31 DEC 1959
FIGHTER PROP						ATTACK PROP							
VF DAY						VA DAY							
F6r	LANT PAC	3 2 5					AD 7	PAC R&D	33 33	38 40	38 40	39 41	42 44
ATTACK JET						VA DAY							
A4D 2	LANT PAC R&D	191 121 3 315	189 134 4 327	214 158 4 376	241 178 4 423	230 178 4 412	AD 6	LANT PAC NABS NATRA NART R&D	119 111 6 18 27 1	104 116 6 24 20 2	84 102 6 24 2 2	84 81 6 24 2 2	84 78 6 24 2 194
A4D 2N	LANT PAC				5 8 13	16 35 51	AD 5	LANT PAC NABS NATRA NART R&D	9 16 11 6 44 7 93	12 16 10 7 41 4 90	12 16 10 7 45 4 94	12 16 9 6 51 4 98	12 16 9 6 56 3 102
A4D 1	LANT PAC R&D	34 43 8 85	44 57 5 106	43 53 5 101	37 52 5 94	37 51 5 93	AD 4B	LANT NABS	1 13 14	4 4 4	4 4 4	4 4 4	4 4 4
FJ 4B	PAC R&D	164 5 169	168 2 170	168 2 170	167 2 169	148 2 150	AD 4NA	NABS NATRA	1 2 3				
F9F 8B	LANT PAC NATRA NART R&D	41 22 138 15 3 219	53 7 119 32 6 217	37 7 137 32 6 212	3 7 137 48 3 191	3 7 137 54 3 197	AD 4	NATRA	13 13				
VA AW						VA AW							
A3J 1	R&D						AD 5N	LANT PAC NATRA NART R&D	20 32 3 5 2 62	10 18 8 6 2 44	9 16 8 15 2 50	9 15 8 11 1 48	9 15 8 11 1 44
VA P						VA W							
A3D 2P	LANT PAC				4 5 9	7 9 16	AD 5Q	LANT PAC R&D	17 18 2 37	14 19 2 35	15 20 2 37	15 20 1 36	15 19 1 35
A3D 1P	R&D	1 1 1				9 16	TF 1Q	LANT PAC	1 2 3	2 2 4	1 2 3	1 2 3	1 1 2
VA Q						VA P							
A3D 2Q	LANT PAC				1 1	3 6	AJ 2P	LANT PAC	7 8 15	6 9 15	6 9 15	2 4 6	2 4 6
A3D 1Q	LANT PAC	1 2 3	1 2 3	1 2 3	1 2 3	1 1 7	VA Q						
VA HT						VA Q							
A3D 2T	LANT PAC					1 1 2 2	WV 20	LANT PAC					2 1 3
VA H						VA M							
A3D 2	LANT PAC R&D	33 45 3 81	42 60 2 104	48 62 2 112	48 66 2 116	48 64 1 113	P4M 1Q	LANT PAC	2 5 7 7	3 4 7 7	3 4 7 7	3 4 7 7	3 4 7 10
A3D 1	LANT R&D	18 3 21	23 1 24	19 1 20	19 1 20	19 1 20	AJ 2	R&D	1 1				
		102	128	132	136	133			1				

~~CONFIDENTIAL~~

~~CONFIDENTIAL~~
50

PROGRAM AIRCRAFT

TABLE 3

SUMMARY OF ON BOARD OPERATING AIRCRAFT AND PLANNED OPERATING ASSIGNMENTS

BY MODEL

DECLASSIFIED

CLASS & MODEL	COMMAND	ON BOARD OPERATING INVENTORY	PLANNED ASSIGNMENTS				CLASS & MODEL	COMMAND	ON BOARD OPERATING INVENTORY	PLANNED ASSIGNMENTS			
			31 MAR 1959	30 JUN 1959	30 SEP 1959	31 DEC 1959				31 MAR 1959	30 JUN 1959	30 SEP 1959	31 DEC 1959
ANTI SUBMARINE						WARNING							
VS						VM WEA							
S2F 2	LANT PAC R&D	20	20	20	20	20	WV 3	LANT	3	6	6	6	6
		9	14	14	14	14			3	6	6	6	6
		29	35	36	36	36			3	6	6	6	6
S2F 1	LANT PAC NATRA NART R&D	111	105	105	105	105	VM AEW						
		64	66	66	66	66	WV 2	LANT PAC NATRA R&D	46	37	37	37	37
		27	173	177	166	163			43	43	43	43	43
		159	6	5	5	5			6	6	6	6	6
366	350	353	342	339	9	9			9	9	9		
S2F 1T	NATRA	48	40	40	40	40	WV 2E	R&D	1				
		48	40	40	40	40			1				
S2F 1 1T	NATRA	45	45	45	45	45							
		45	45	45	45	45							
		443	470	474	463	460	OBSERVATION						
PATROL						VO							
VP L						TRANSPORT							
P2V 7	LANT PAC R&D	52	55	55	55	61	OE 2	LANT PAC	7	6	5	5	5
		34	36	36	36	42			12	12	10	10	10
		89	94	93	93	105			19	18	15	15	15
P2V 6	NART	14					OE 1	LANT PAC	5	6	7	7	7
		14							14	14	14	14	14
P2V 6F	NART	2											
		2					19	20	21	21	21		
P2V 6 6F	NART		18	15	15	16							
			18	15	15	16	38	38	36	36	36		
P2V 6M	NATRA NART R&D	6					VR H						
		8	17	15	15	15	R6D 1	LANT PAC	2	2	2	2	2
		2	1	1	1	1			13	12	12	12	12
16	18	16	16	16	15	14			14	14	14		
P2V 5	NART	5	4	4	2		RTV 1	LANT PAC	4	5	5	5	5
		5	4	4	2				6	5	5	5	5
P2V 5F	LANT PAC NART R&D	83	86	86	86	80	R5D 2 3	LANT PAC NABS NATRA NART R&D	8	6	5	5	2
		72	72	72	72	66			35	35	35	35	33
		48	50	60	60	60			3	3	3	3	3
		208	214	224	225	213			1	1	1	1	1
P2V 5FD	LANT PAC R&D	1	2	2	2	2	R5D 5	LANT PAC NABS NART	4	6	8	8	11
		1	1	1	1	1			1	1	1	1	2
		2	4	4	4	4			1	3	5	5	5
P2V 5JF	NART	4	5	5	2		R5D 3	LANT PAC NABS NART R&D	4	3	3	3	3
		4	5	5	2				19	4	3	3	3
P2V 4	NATRA NART R&D	4	6	6	6	6							
		19	20	20	18	17							
		25	28	28	25	24							
P2V 3	LANT NATRA R&D	1	1	9	9	9							
		11	9	1	1	1							
		14	11	10	9	9							
P2V 3B	LANT PAC R&D	7	6	6	5	3							
		7	6	6	5	3							
		15	13	13	10	6							
P2V 2	NATRA	7	5	5	5	5							
		7	5	5	5	5							
		401	414	417	406	398							
VP S													
P5M 2	LANT PAC	26	26	24	24	24							
		30	36	36	36	36							
		56	62	60	60	60							
P5M 1	LANT PAC NATRA	25	24	26	26	26							
		38	36	36	36	36							
		7	10	10	9	9							
		126	132	132	131	131							

~~CONFIDENTIAL~~

PROGRAM AIRCRAFT

TABLE 3 SUMMARY OF ON BOARD OPERATING AIRCRAFT AND PLANNED OPERATING ASSIGNMENTS

BY MODEL

DECLASSIFIED

CLASS & MODEL	COMMAND	ON BOARD OPERATING INVENTORY	PLANNED ASSIGNMENTS				CLASS & MODEL	COMMAND	ON BOARD OPERATING INVENTORY	PLANNED ASSIGNMENTS			
			31 MAR 1955	30 JUN 1959	30 SEP 1959	31 DEC 1959				31 MAR 1955	30 JUN 1959	30 SEP 1959	31 DEC 1959
R5D 2	LANT PAC NATRA NART R&D	2 9 2 13 3 29	1	1	1	1	R4D 6R	LANT NART	1 1 2	1 1 2	1 1 2	1 1 2	1 1 2
R5D 5R	LANT	1 1	1 1	1 1	1 1	1 1	R4D 8Z	PAC NABS	1 1 2	1 1 2	1 1 2	1 1 2	1 1 2
R5D 4R	LANT PAC NABS NATRA NART R&D	1 2 1 2 3 1 10	1 15 1 2 8 1 16	1 15 1 2 8 1 16	1 15 1 2 8 1 16	1 15 1 2 8 1 16	R4Y 1 2	R&D	2 2	2 2	2 2	2 2	2 2
R6D 1Z	LANT PAC	3 2 5	4 2 6	4 2 6	4 2 6	4 2 6	R4Y 2	LANT NABS	1 1 2	2 2 2	2 2 2	2 2 2	2 2 2
R5D 2	LANT PAC NABS NATRA	1 3 1 2 7	1 3 1 2 7	1 3 1 2 7	1 3 1 2 7	1 3 1 2 7	R4Y 1	LANT PAC NABS NATRA NART R&D	17 2 7 2 1 30	20 4 5 2 2 33	20 4 5 2 2 33	20 4 5 2 2 33	20 4 5 2 2 33
R5D 3Z	NABS	1 1	1 1	1 1	1 1	1 1	R4Y 1Z	NABS	1 1	1 1	1 1	1 1	1 1
R5D 2Z	LANT PAC	1 3 4	3 3 7	3 3 7	3 3 7	3 3 7	VR C						
VR M		122	149	149	148	148	TF 1	LANT PAC NABS R&D	31 31 1 1 64	30 31 1 1 63	30 31 1 1 63	30 29 1 1 61	29 29 1 1 60
R4Q 2	LANT PAC	49 49	45 45	32 15 47	32 15 47	32 15 47	UTILITY						
R4Q 1	PAC NABS NATRA	11 5 2 18	10 1 11	1 1 1	1 1 1	1 1 1	VU SAR						
R4D 8	LANT PAC NABS NATRA NART R&D	18 16 20 7 10 4 75	20 15 20 8 11 4 78	20 15 20 8 11 4 78	20 15 20 5 11 4 75	20 15 20 5 11 4 75	UF 2	LANT PAC NABS	3 1 1 5	4 6 1 11	6 9 1 16	6 9 1 16	9 11 2 21
R4D 5 6	LANT PAC NABS NART R&D	24 15 7 11 6 63	24 16 7 12 6 65	23 15 7 11 6 62	23 15 7 10 6 61	23 15 7 10 6 61	UF 1 1T	LANT NATRA	1 2 3	1 2 3	1 2 3	1 2 3	1 2 3
R4D 6	LANT PAC NABS NATRA NART R&D	16 9 4 6 3 38	3 3 1 4 4 63	3 3 1 4 4 62	3 3 1 4 4 61	3 3 1 4 4 61	UF 1	LANT PAC NABS NATRA NART	17 23 15 2 59	13 23 18 1 55	12 17 18 1 47	10 14 18 1 42	7 12 17 1 36
R4D 5	LANT PAC NABS NATRA NART R&D	15 5 8 1 5 3 37	1 1 1 1 1 1 1	1 1 1 1 1 1 1	1 1 1 1 1 1 1	1 1 1 1 1 1 1	UF 1T	NABS	3 3	3 3	3 3	3 3	3 3
							UL 1	LANT	7 7	6 6	6 6	6 6	6 6
							VU TOW						
							JD 1	LANT PAC R&D	13 28 1 42	12 22 1 35	8 14 1 27	8 14 1 23	8 14 1 23
							JD 1D	LANT PAC R&D	9 6 4 19	5 3 3 11	3 3 3 9	3 3 3 9	3 3 3 9
									61	46	36	32	32

CONFIDENTIAL
54

TOTAL PROGRAM AND NON-PROGRAM AIRCRAFT

DECLASSIFIED

TABLE 4 LOCATION OF AIRCRAFT INVENTORY BY ORGANIZATIONAL UNIT

LOCATION	UNIT	NO. OF A/C	COM-MAND	LOCATION	UNIT	NO. OF A/C	COM-MAND	LOCATION	UNIT	NO. OF A/C	COM-MAND
ABD ALBANY	HU 2 DET 20	1	11	ABD VALY FRG	VAW 12 DET 52	5	11	BOSTON	INM	5	70
ABD ANTIETAM	VMA 324	21	19		VS 36	21	11		ONR	1	70
	HMRL 261	1	19		HS 7	18	11	BRAZIL	MISSION RIO DJ	1	11
					HU 2 DET 52	1	11				
ABD CHMPLAIN	VAW 12 DET 34	3	11	ABD WASP	VAW 12 DET 48	3	11	BROWN FIELD	VU 3	12	21
	HMRM 461	14	19		VS 31	25	11		VU 7	36	21
ABD DESMOINS	HU 2 DET 23	1	11		HU 2 DET 48	1	11		NAAS 11 NAVDST	1	31
ABD EDISTO	HU 2 DET 71	1	11	ABD YORKTOWN	DET N	4	21	BRUNSWICK	VP 10	12	11
ABD ESSEX	VAW 12 DET 45	1	11		VS 37	23	21		VP 11	12	11
					HS 2	14	21		VP 21	11	11
ABD FORREESTL	VA 72	12	11	ADAK	NAVSTA 17 ND	2	21		FASRON 108	3	11
	VAH 5	11	11						NAS 1 NAV DST	2	31
	VA 12	15	11	AGANA	VAP 61	9	21	BUENOS AIRES	NAV ADV GROUP	1	11
	VA 104	13	11		VW 1	10	21	BUFFALO	BAR R&D	5	70
	VFP 62 DET 42	3	11		VW 3	10	21				
	VAAW 33 DET 42	3	11		NAS ADV BASE	6	21	BURBANK	BAR BURBANK	1	31
	VAW 12 DET 42	4	11	AKRON	BAR AKRON	1	31		BAR R&D	1	70
	HU 2 DET 42	1	11						BAR M&S	43	88
ABD GLACIER	HU 2 DET 69	2	11	ALAMEDA	VA 23	9	21	CAMP PENDLET	VMO 6	12	29
ABD INTREPID	VA 46	13	11		VF 91	12	21	CECIL FIELD	VF 31	17	11
	VF 33	12	11		VF 92	13	21		VF 32	16	11
	VF 74	12	11		VA 93	12	21		VF 34	16	11
	VF 25	12	11		VA 94	12	21		VA 36	12	11
	VA 66	12	11		VA 95	14	21		VF 174	19	11
	Vr 81	12	11		VP 9	10	21		VF 102	12	11
	VA 42	10	11		VP 47	12	21		VF 103	13	11
	VFP 62 DET 33	3	11		FASRON 8	62	21		VA 106	12	11
	VAAW 33 DET 33	3	11		FASRON 116	13	21		VF 13	12	11
	VAW 12 DET 33	4	11		NAS ALAMEDA	2	21		VF 62	16	11
	HU 2 DET 33	2	11		NAS 12 NAV DST	13	31		FASRON 9	7	11
					O&R BUAER M&S	315	88		NAS 6 NAV DST	5	31
ABD LEYTE	VS 30	25	11	ANACOSTIA	NAS ANACOSTIA	83	31	CHASE	NAAS NAATC	164	43
	VS 39	21	11		HO MC FLT SECT	16	39	CHERRY POINT	MARS MMSG 27	30	19
	HS 9	15	11		NARTU	37	50		H&MS 14	13	19
ABD MACON	HU 2 DET 24	1	11	ANCHORAGE	NAS R&D	2	70		H&MS 24	6	19
ABD MIDWAY	VA 63	12	21	ANNAPOLIS	CAA	1	70		H&MS 32	12	19
	VF 64	11	21		NAF ANNAPOLIS	48	31		VMF AW 114 SUBI	10	19
	VA 65	15	21	ARGENTIA	VW 11	17	11		VMA 531	22	19
	VF 211	9	21		FASRON 106	2	11		VMA 224	18	19
	VFP 61 DET A	3	21		NAVSTA	3	11		VMA 225	21	19
	VAAW 35 DET A	4	21	ATLANTA	NAS NART	25	50		VMCJ 2	22	19
	VAW 11 DET A	2	21	ATLANTIC CTY	AMB	1	70		VMR 153	17	19
	VAH 8	9	21	ATSUGI	VFP 61 DET F	3	21	CHILE	VMR 252	16	19
ABD MTCKNLY	HU 2 DET 94	1	11		VAW 11 DET F	4	21		VMT 1	25	19
ABD NOHAMPTN	HU 2 DET 16	1	11		H&MS 13	5	29		MCAS SO6ES	17	39
ABD POCONO	HU 2 DET 92	1	11		VMF 451	24	29		O&R BUAER M&S	132	88
ABD RANDOLPH	VF 71	7	11		VMA 212	20	29	CHINA LAKE	MISSION VLPRSO	1	11
	VF 84	12	11		VMA 214	18	29		VF 5	16	21
	VA 79	11	11		FASRON 11	29	21		NAF 11 NAV DST	2	31
	VFP 62 DET 36	2	11		VW 8	21	21		NAF R&D	54	70
	VAAW 33 DET 36	2	11		VR 21 DET	13	21	CHINCOTEAGUE	VP 8	12	11
	VAW 12 DET 36	3	11		NAS ADV BASE	4	21		VAHM 13	13	11
	HU 2 DET 36	1	11	AUSTRALIA	ATT MELBOURNE	1	21		VW 2 DET B	4	11
ABD RANGER	VF 141	10	21	BALTIMORE	BAR BALTIMORE	1	31		FASRON 121	3	11
	VF 142	12	21		BAR R&D	9	70		NAAS 5 NAV DST	3	31
	VA 145	12	21		BAR M&S	34	88		NAOTS	15	70
	VA 146	12	21	BARBERS PNT	GMSRON 1	10	21	CLEVELAND	NASA	1	70
	VAAW 35 DET F	3	21		VP 6	12	21	COLORADO SPR	COMNAVCONAD	5	31
	VAH 6	11	21		VP 28	12	21	COLOMBIA	MISSION BOGOTA	1	11
ABD RICHARD	VF 191	8	21		AIRBARSRON 2	42	21	COLUMBUS	NAS NART	9	50
	VA 192	12	21		FASRON 117	16	21		BAR R&D	17	70
	VF 193	12	21		VU 1	18	21		BAR M&S	17	88
	VA 195	15	21		VR 21	16	21	CRPS CHRISTI	NAS NAATC	198	43
	VAAW 35 DET E	3	21		NAS 14 NAVDST	6	21		O&R BUAER M&S	66	88
	VAW 11 DET E	4	21	BEAUFORT	VMF 122	19	19	CUBA	MISSION HAVANA	1	11
	VAH 2 DET E	4	21		VMF 235	19	19	CUBI PNT	FASRON 113	10	21
ABD ROOSEVLT	VF 14	12	11		VMF 312	23	19		VU 5 DET A	4	21
	VA 15	12	11		MCAAS	7	39	DAHLGREN	NAS CUBI PNT	4	21
	VA 172	12	11	BERMUDA	VP 45	12	11	DALLAS	NAS NART	62	50
	VFP 62 DET 37	2	11		VP 49	11	11		BAR R&D	19	70
	VMAFW 114	12	19		FASRON 111	2	11		BAR M&S	67	88
ABD SHANGRLA	VA 113	12	21	BETHPAGE	BAR R&D	21	70				
	VA 115	13	21		BAR M&S	27	88				
	VAAW 35 DET C	4	21	BLOOMFIELD	BAR R&D	6	70				
	VAH 4 DET C	4	21		BARR M&S	3	88				
ABD TICNDRGA	VF 112	10	21								

CONFIDENTIAL

~~CONFIDENTIAL~~
56

DECLASSIFIED

TOTAL PROGRAM AND NON-PROGRAM AIRCRAFT

TABLE 4

LOCATION OF AIRCRAFT INVENTORY BY ORGANIZATIONAL UNIT

LOCATION	UNIT	NO. OF A/C	COM-MAND	LOCATION	UNIT	NO. OF A/C	COM-MAND	LOCATION	UNIT	NO. OF A/C	COM-MAND			
NORFOLK	VS 27	21	11	POINT MUGU	GMSRON 1 DET Z	7	21	TURKEY	MISSION ANKARA	1	11			
	HS 3	15	11		VX 4	13	21		WHDBY ISLAND	VAH 2	8	21		
	VP 44	13	11		NAS 11 NAV DST	9	31			VAH 4	13	21		
	VP 56	12	11		USNMC R&D	76	70			VAH 8 DET L	1	21		
	HU 2 DET 1	6	11							HATUPAC	19	21		
	FASRON 3	26	11		PORT LYAUTEY	VR 24	9		11		VP 1	11	21	
	FASRON 102	9	11		NAF ADV BASE		4		11		VP 2	12	21	
	VRF 31	3	11			PRT WASHNGTN	NTDC		1	70		VAHM 10	12	21
	CVA 9 ESSEX	1	11								FASRON 112	10	21	
	CVA 15 RANDOLH	1	11		QUANTICO	HMX 1	29		39		NAS 13 NAV DST	6	31	
	CVS 32 LEYTE	2	11			MCAS AES 12	51		39					
	CVA 59 FORSTAL	1	11		QUONSET PNT	VAAW 33	31		11		WHITING FLD	NAAS NABTC	351	41
	CVS 45 VALYFRG	1	11			VAW 12	20		11		WICHITA	BAR R&D	1	70
	CVA 18 WASP	1	11			VAW 12 DET 38	4		11		WILLOW GROVE	NAS NART	63	50
	CVA 62 INDPEND	2	11			VFAW 4	31		11		YOKOSUKA	COMNAVFORJAPAN	1	21
	USS ALBERMARLE	1	11			VS 32	21		11		YUMA	MCAS	6	39
	H6HS AFMFLNT	9	19			HS 11	18		11		ACFT ON LOAN	BUAER M&S	67	88
	NAS 5 NAV DST	18	31			YX 6	21		11					
	NARTU	27	50			FASRON 2	6		11					
	O&R BUAER M&S	509	88			VU 2	7		11					
						CVA 11 INTREPD	1		11					
				NAS 1 NAV DST	30	31								
				NATU	5	70								
				O&R BUAER M&S	161	88								
NORMAN	NATECHTRACEN	2	44											
NORTH ISLAND	DET A	15	21	REAM FLD	HS 4	13	21							
	VAAW 35	44	21		HS 6	15	21							
	VAW 11	62	21		HS 8	18	21							
	VAW 11 DET C	3	21		HU 1	27	21							
	VFAW 3	34	21		NAAS 11 NAVDST	1	31							
	VS 21	20	21											
	VS 38	24	21		ROOSEVLT RDS	GMSRON 2	35					11		
	VP 40	13	21		VMA 533	20	19							
	VP 42	12	21		FASRON 105	1	11							
	VP 48	10	21		NAS 10 NAVDST	6	11							
	FASRON 4	41	21											
	FASRON 110	4	21		ROTA	VQ 2	8					11		
	VR 21 DET	6	21			VP 7	12					11		
	VRF 32	3	21			FASRON 104	20					11		
	NAS 11 NAV DST	9	31			NAS	4					11		
NORWAY	ATT OSLO	1	11											
OAKLAND	NAS NART	61	50	SAN DIEGO	O&R BUAER M&S	204	88							
	POOL BUAER M&S	1	88											
OCEANA	VF 21	52	11	SANFORD	VAH 9	12	11							
	VA 76	13	11		VAH 3	20	11							
	VF 41	19	11		VAH 1	13	11							
	VA 86	11	11		VAH 7	11	11							
	VF 61	16	11		FASRON 51	4	11							
	VF 82	5	11		NAAS 6 NAV DST	2	31							
	VA 83	16	11											
	VA 85	11	11		SANGLEY PNT	YP 46	12					21		
	VX 3	18	11		FASRON 119	3	21							
	FASRON 5	13	11		NAVSTA	4	21							
NAS 5 NAV DST	9	31												
POOL BUAER M&S	1	88												
OLATHE	JTTU	32	43	SANTA ANA	H6MS 36	6	29							
	NATECHTRAU	18	44		HMRL 361	18	29							
	NAS NART	43	50		HMRL 362	24	29							
ONTARIO	BAR M&S	8	88	SAUFLEY FLD	HMRM 462	11	29							
					MCAF	2	39							
OPPAMA	HU 1 DET 1	15	21	SCHENECTADY	INSMAT	1	70							
	H6MS 16	9	29											
	HMRL 162	18	29		SEATTLE	NAS NART	39					50		
	NAF ADV BASE	50	21											
PANAMA CITY	MINEDEFDEVU	7	70	SIAM	MAAG THAILAND	1	21							
PORT ISABEL	NAAS NAATC	3	43	SO WEYMOUTH	NAS NART	52	50							
					NADU	13	70							
PTXNT RIVER				POOL BUAER M&S	1	88								
	VW 2	8	11											
	VW 13	11	11	ST LOUIS	BAR ST LOUIS	1	31							
	VW 15	12	11	BAR R&D	7	70								
	VR 1	15	11	BAR M&S	3	88								
NAS PTXNT RIV	7	31												
NATC R&D	104	70		SUKIRON	HMRL 163	20	29							
PEARL HARBOR	NAS 14 NAVDST	1	21		VMO 2	26	29							
				TETERBORO	BAR TETERBORO	1	31							
PENSACOLA	NAS NABTC	184	41											
	CVS 36ANTETAM	1	41											
	NATECHTRAU	17	44											
	O&R BUAER M&S	466	88											
PERU	MISSION LIMA	1	11											
PHILADELPHIA	NATECHTRAU	1	44											
	NAMC	4	70											

~~CONFIDENTIAL~~

DECLASSIFIED

~~CONFIDENTIAL~~

57

SECTION II AIRCRAFT INVENTORY, END OF MONTH

PROGRAM AND NON-PROGRAM AIRCRAFT

TABLE	PAGE
5...MAJOR PROGRAM CLASSIFICATION BY COMBAT AND NON-COMBAT TYPE AIRCRAFT	61
6...STATUS DISTRIBUTION BY CLASS AND COMMAND	62
7...STATUS DISTRIBUTION, 1949 TO DATE	63
8...PROGRAM AIRCRAFT, COMMAND AND STATUS DISTRIBUTION BY MODEL	64
9...NON-PROGRAM AIRCRAFT, STATUS DISTRIBUTION BY MODEL	68
10...PROGRAM AIRCRAFT, TYPE OF ORGANIZATIONAL UNIT BY CLASS ...	70
11...PROGRAM AIRCRAFT, ATLANTIC FLEET, TYPE OF ORGANIZATIONAL UNIT BY CLASS	72
12...PROGRAM AIRCRAFT, PACIFIC FLEET, TYPE OF ORGANIZATIONAL UNIT BY CLASS	73

SPECIAL TABLES

13...MAN-CARRYING DRONES BY COMMAND AND STATUS DISTRIBUTION BY MODEL	74
14...AIRCRAFT ON LOAN TO NAVY	74

CHARTS

1...AIRCRAFT INVENTORY AND PLANNED ASSIGNMENT DATA	59
2...MONTH-END INVENTORY OF PROGRAM AIRCRAFT BY STATUS, JUNE 1954 TO DATE	61
3...TOTAL NAVY PROGRAM AIRCRAFT BY ORGANIZATIONAL UNITS	71

~~CONFIDENTIAL~~

STATUS OF NAVY AIRCRAFT INVENTORY

SCOPE OF SECTION II

Navy aircraft "inventory" is comprised of all aircraft which have been accepted, but not stricken, by the Navy. An aircraft is accepted when legal custody is assumed by the Navy, and is stricken when officially separated from Navy custody by the signature of the Deputy Chief of Naval Operations (Air) to the monthly notice "Separations From and Reinstatements To the Navy List of aircraft".

Navy aircraft are presented under three basic classifications: STATUS, KIND OR CLASS and CONFIGURATION, and CUSTODY. "Status" refers to the classification of the functional employment or condition of aircraft; that is, generally, either undergoing, awaiting, or enroute to either operating, standard rework, special rework, storage, final disposition, or evaluation to determine next action. "Kind or Class and Configuration" refers to physical characteristics; as to general mission purpose of Navy aircraft design, e.g., fighter, attack, patrol, transport, etc. "Sub-Class" refers to the next lower level of classification into more specific mission purpose of design, e.g., all-weather, photographic, etc. "Custody" refers to organizational location; that is, administrative control of assignment, logistic support, and employment of aircraft; and, responsibility to account for and otherwise provide information about aircraft.

Included in Section II are selected inventory statistics for all Navy aircraft except non-man-carrying target drones and guided missiles. (Man-carrying drones and aircraft on loan to Navy are included in tables 13 and 14, but are excluded from all others in Section II.) Succeeding tables and listings represent successive breakdowns, in varying degree of detail, of current TOTAL INVENTORY.

GLOSSARY OF TERMS (AIRCRAFT)

TOTAL INVENTORY - Comprises all man-carrying Naval aircraft (including man-carrying drones) in the custody of all Navy and Marine organizations and units which have been accepted but not yet stricken. Total inventory may be divided into Program and Non-Program categories.

PROGRAM AIRCRAFT - Comprise all production aircraft in the physical custody of Navy and Marine units for which current or future operation within an authorized allowance is intended or can reasonably be expected. Stated differently, the program category includes operating, logistic support and reserve stock aircraft.

NON-PROGRAM AIRCRAFT - Comprise all aircraft of project development and service test (BIS) configuration, target drones (man-carrying), aircraft retired but not yet stricken (including contingency reserve), and aircraft on loan or on bailment contracts.

OPERATIONAL AIRCRAFT - This grouping includes all program aircraft in the controlling custody of the operating commands (COMNAVAIRLANT, COMNAVAFWPAC, COMAFTR, COMARESTRA, MABS, and BUAER R&D) i.e., operating and operational pool aircraft.

OPERATING AIRCRAFT - are those aircraft in the custody of designated units for flight in performance of a Navy mission therefor, in accordance with, and in direct assignment against ONNAV planned operating assignments. Operating aircraft may be further classified by primary mission of unit having custody - "Combat", "Direct Combat Support", "Indirect Combat Support", "Air Training" and "Reserve (USNR-USMCR) Training".

LOGISTIC SUPPORT - Comprise aircraft in the Non-Operational Support and Operational Pool categories (see below).

OPERATIONAL POOL AIRCRAFT - are non-operating aircraft in custody of the operating command, i.e., pipeline aircraft in support of the operating program. Pool aircraft are often further classified as between "Ready For Issue" (those new or newly reworked aircraft awaiting issue to an operating unit) and "Not Ready For Issue" (aircraft in process of rework or return to BUAER).

NON-OPERATIONAL SUPPORT - aircraft are those in custody of BUAER (Maintenance and Support) for purposes of rework.

RESERVE STOCK - are program aircraft in the controlling custody of BUAER (M&S) which are not currently and actively engaged in any of the various logistic processes (i.e., in, awaiting or enroute to operating or to rework) required in normal transition through standard service life.

CONTINGENCY RESERVE - aircraft are those which have been retired from the program inventory as a consequence of completion of standard service life but which have been retained in the inventory to alleviate mobilization deficiencies. Only those aircraft are retained in contingency reserve for which spare part support is available for at least one more overhaul and one more service tour.

ACTIVE AIRCRAFT - Operating aircraft and aircraft currently engaged in logistic support of operating aircraft.

INACTIVE AIRCRAFT - Non-program and Reserve Stock aircraft.

DECLASSIFIED

AIRCRAFT INVENTORY AND PLANNED ASSIGNMENT DATA

DECLASSIFIED

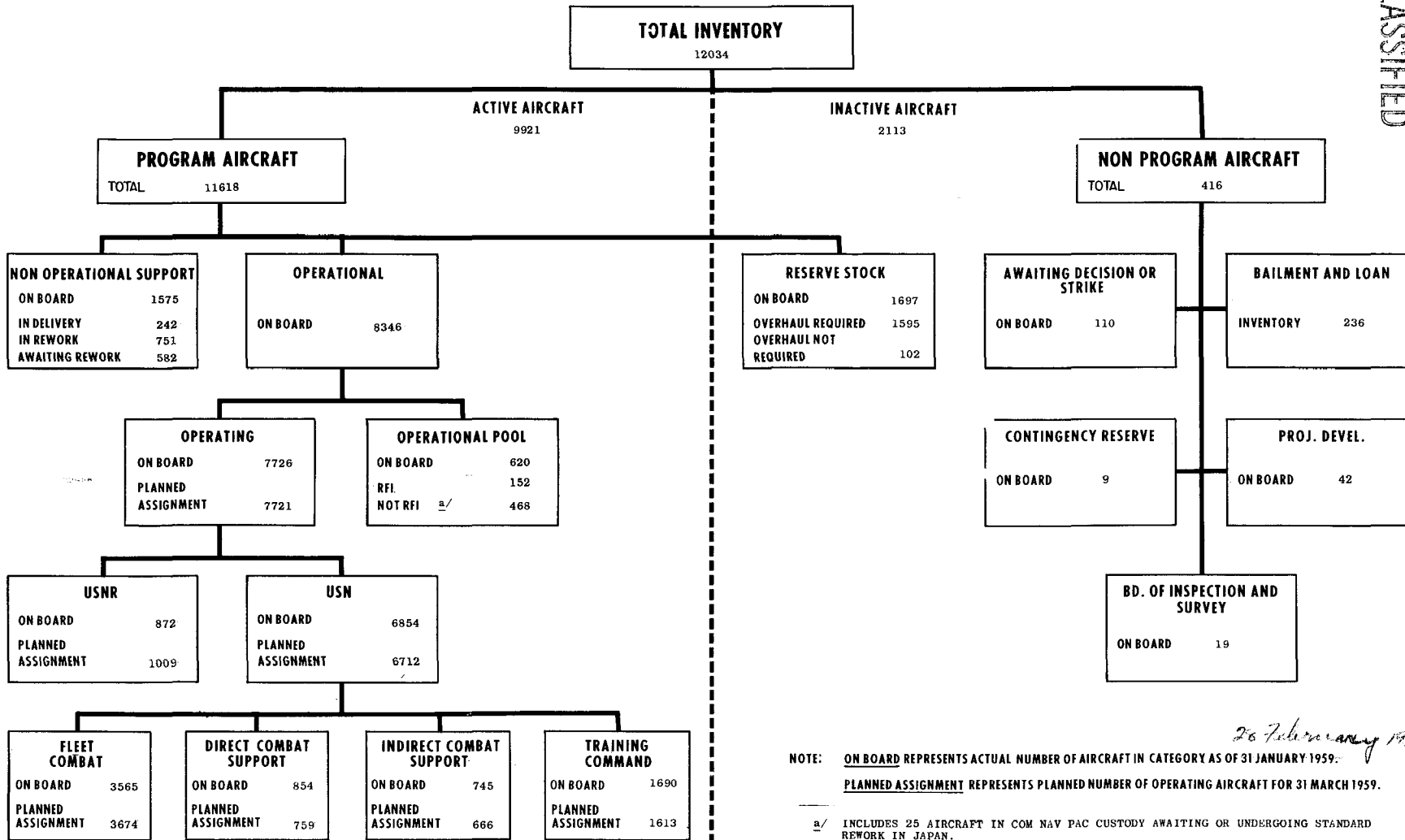

NOTE: ON BOARD REPRESENTS ACTUAL NUMBER OF AIRCRAFT IN CATEGORY AS OF 31 JANUARY 1959.
PLANNED ASSIGNMENT REPRESENTS PLANNED NUMBER OF OPERATING AIRCRAFT FOR 31 MARCH 1959.

a/ INCLUDES 25 AIRCRAFT IN COM NAV PAC CUSTODY AWAITING OR UNDERGOING STANDARD REWORK IN JAPAN.

26 February 1959

CONFIDENTIAL

CONFIDENTIAL

DECLASSIFIED

CONFIDENTIAL

TABLE 5

TOTAL AIRCRAFT INVENTORY
 MAJOR PROGRAM CLASSIFICATIONS BY COMBAT AND NON-COMBAT TYPE
 PROGRAM & NON-PROGRAM

PROGRAM CLASSIFICATION	28 FEBRUARY 1959					31 JANUARY 1959				
	GRAND TOTAL	HEAVIER-THAN-AIR			LIGHTER THAN AIR	GRAND TOTAL	HEAVIER-THAN-AIR			LIGHTER THAN AIR
		TOTAL	COMBAT TYPE	NON-COMBAT TYPE			TOTAL	COMBAT TYPE	NON-COMBAT TYPE	
TOTAL INVENTORY	12,034	11,996	7,567	4,429	38	12,104	12,063	7,576	4,487	41
PROGRAM AIRCRAFT	11,618	11,580	7,298	4,282	38	11,658	11,617	7,321	4,296	41
Operational	8,346	8,323	5,230	2,113	23	8,543	8,513	5,373	3,140	30
Operating	7,726	7,705	4,719	2,986	21	7,965	7,936	4,914	3,022	22
U. S. Navy	6,854	6,835	4,060	2,775	19	7,016	6,989	4,180	2,809	27
U. S. Navy Reserve	872	870	659	211	2	949	947	734	213	2
Operational Pools	620	618	491	127	2	578	577	452	118	1
RFI	152	152	110	42	-	106	105	69	36	1
Not RFI ^{a/}	468	466	381	85	2	472	472	390	82	-
Non-Operational Support	1,575	1,569	1,142	427	6	1,488	1,483	1,064	419	5
Delivery	242	241	165	76	1	248	247	167	80	1
Rework	751	748	580	168	3	711	708	524	184	3
Awaiting Rework	582	580	397	183	2	529	528	373	155	1
Reserve Stock	1,697	1,688	946	742	9	1,627	1,621	884	737	6
Overhaul Required	1,595	1,588	896	692	7	1,518	1,512	830	682	6
Overhaul Not Required	102	100	50	50	2	109	109	54	55	-
NON - PROGRAM AIRCRAFT	416	416	269	147	-	446	446	255	191	-
Awaiting Decision or Strike	110	110	89	21	-	147	147	69	78	-
Contingency Reserve	9	9	6	3	-	4	4	-	4	-
Project Development	42	42	35	7	-	42	42	36	6	-
Bailment & Loan	236	236	123	113	-	232	232	132	100	-
Board of Inspection & Survey	19	19	16	3	-	21	21	18	3	-

^{a/} Includes 25 aircraft in Com Nav Air Pac custody awaiting or undergoing standard rework in Japan.

CHART 2

TOTAL PROGRAM AIRCRAFT BY STATUS
 30 JUNE 1955 TO DATE

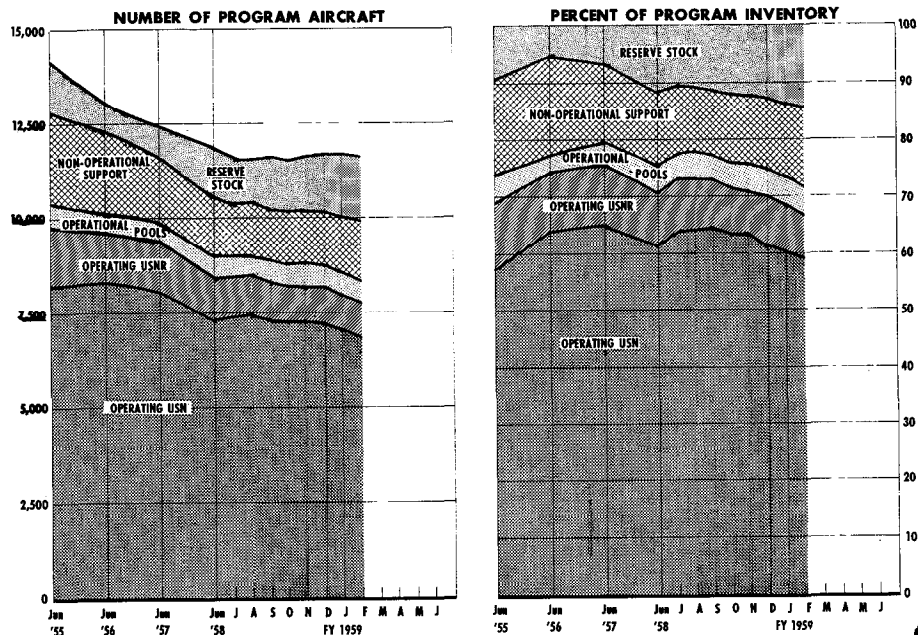

CONFIDENTIAL

CONFIDENTIAL

DECLASSIFIED

TABLE 6

**TOTAL AIRCRAFT INVENTORY
STATUS DISTRIBUTION BY CLASS & COMMAND
PROGRAM & NON-PROGRAM**

CLASS AND COMMAND	PROGRAM									NON - PROGRAM							
	GRAND TOTAL	TOTAL	OPERATIONAL		NON-OPERATIONAL SUPPORT				RESERVE STOCK	TOTAL	AWTG DE-CISION	AWTG STRIKE	CONTIN-GENCY RESERVE	PRO-JECT DE-VELOP-MENT b/	BAIL-MENT & LOAN	BOARD OF INSPEC-TION & SURVAY	
			OPER-ATING	RFI	LOGISTIC SUPPORT		IN DELIVERY	IN REWORK									AWTG. REWORK
					OPT'L	NOT RFI a/											
TOTAL	12,034	11,618	7,726	152	468	242	751	582	1,697	416	52	58	9	42	236	19	
Fighter	2,155	2,989	1,733	56	200	54	205	140	601	166	21	28	5	26	70	6	
VF(DAY)(JET)	2,000	1,899	956	22	105	27	131	99	599	101	23	24	5	11	34	4	
VF(AW)(JET)	883	837	605	32	92	21	47	30	10	46	5	-	-	13	26	2	
VF(P)(JET)	157	152	101	2	2	4	18	7	18	5	-	-	-	2	3	-	
VF(D)(JET)	79	72	51	-	1	2	9	4	7	1	-	-	-	-	6	-	
VF(KD)(JET)	22	19	15	-	-	-	-	-	4	3	1	1	-	-	1	-	
VF(DAY)(PROP)	9	5	5	-	-	-	-	-	4	1	3	-	-	-	-	-	
VF(D)(PROP)	5	5	-	-	-	-	-	-	5	-	-	-	-	-	-	-	
Attack	2,370	2,308	1,552	47	35	48	167	166	233	62	12	-	1	5	28	6	
VA(DAY)(JET)	1,038	1,025	788	31	50	23	38	29	66	13	-	-	-	4	9	-	
VA(AW)(JET)	3	1	-	-	-	-	-	-	2	1	-	-	-	-	2	-	
VA(P)(JET)	7	3	1	-	-	2	-	-	-	4	-	-	-	-	4	-	
VA(Q)(JET)	9	5	3	-	-	1	1	-	-	4	-	-	-	-	4	-	
VA(H)(JET)	148	136	102	-	22	2	9	1	-	12	-	-	-	1	9	2	
VA(SM)(JET)	7	1	-	-	-	1	-	-	-	6	-	-	-	-	2	4	
VA(DAY)(PROP)	726	718	438	9	15	11	64	89	92	8	7	-	1	-	-	-	
VA(AW)(PROP)	166	165	102	1	2	4	17	35	4	1	1	-	-	-	-	-	
VA(P)(PROP)	21	20	15	-	1	-	7	1	4	1	1	-	-	-	-	-	
VA(Q)(PROP)	16	16	7	-	1	-	-	-	7	1	-	-	-	-	-	-	
VA(H)(PROP)	40	36	1	4	-	-	-	-	31	4	3	-	-	-	1	-	
VA(W)(PROP)	189	182	95	2	4	3	31	11	36	7	-	-	-	-	7	-	
Anti-Submarine	613	601	443	4	40	16	28	42	-	12	-	8	-	1	3	-	
VS	613	601	443	4	40	16	28	42	-	12	-	8	-	1	3	-	
Patrol	813	800	527	3	15	21	122	44	68	13	2	-	-	1	3	-	
VP(L)	620	612	401	1	12	13	87	30	68	8	2	4	-	-	2	-	
VP(S)	193	188	126	2	3	8	35	14	-	5	-	3	-	1	1	-	
Warning	136	136	108	-	17	1	-	-	10	-	-	-	-	-	-	-	
VW(MEA)	7	7	3	-	3	1	-	-	-	-	-	-	-	-	-	-	
VW(ADM)	129	129	105	-	14	-	-	-	10	-	-	-	-	-	-	-	
Observation	50	50	38	3	-	-	3	3	3	-	-	-	-	-	-	-	
VO	50	50	38	3	-	-	3	3	3	-	-	-	-	-	-	-	
Transport	633	581	440	3	26	18	55	8	31	52	-	-	-	-	52	-	
VR(H)	168	167	122	2	11	3	22	5	2	1	-	-	-	-	1	-	
VR(M)	375	326	254	1	6	11	31	3	20	49	-	-	-	-	49	-	
VR(S)	9	9	-	-	-	-	-	-	9	-	-	-	-	-	-	-	
VR(O)	81	79	64	-	9	4	2	-	2	-	-	-	-	-	2	-	
Utility	214	210	130	-	9	3	16	15	27	4	1	3	-	-	-	-	
VU(SAR)	103	99	69	-	5	3	13	3	6	4	1	3	-	-	-	-	
VU(TOW)	111	111	61	-	4	-	3	12	31	-	-	-	-	-	-	-	
Training	2,971	2,906	2,003	28	39	38	27	125	616	68	5	8	3	2	47	3	
VT(JET)	909	877	603	3	15	25	7	19	205	32	4	7	-	2	16	3	
VT(D)(JET)	17	13	8	-	-	-	-	2	2	4	-	-	-	-	4	-	
VT(KD)(JET)	9	8	1	-	-	-	-	-	2	6	-	-	-	-	6	-	
VT(ME)	837	834	596	7	9	7	19	57	139	3	1	-	-	-	2	-	
VT(SE)	1,140	1,138	779	18	14	6	30	41	250	2	-	1	-	-	1	-	
VT(E)	42	21	3	-	-	-	-	-	18	21	-	-	3	-	18	-	
VT(MAV)	6	6	5	-	-	1	-	-	-	-	-	-	-	-	-	-	
VT(D)(PROP)	14	14	8	-	-	-	-	6	-	-	-	-	-	-	-	-	
Rotary Wing	1,038	999	731	8	25	42	67	27	82	29	14	4	-	7	23	4	
HS	266	252	178	-	7	26	8	33	14	-	-	-	-	5	7	2	
HO	110	105	86	4	2	1	7	5	5	-	-	1	-	-	4	-	
HR	176	171	139	1	8	11	4	1	5	-	-	1	-	2	2	-	
HU	396	389	272	-	16	25	20	7	49	7	-	-	-	-	5	2	
HT	90	82	56	3	1	3	13	6	8	1	2	-	-	-	5	-	
Airships	28	28	21	-	2	1	3	2	9	-	-	-	-	-	-	-	
ZF	33	33	16	-	2	1	3	2	9	-	-	-	-	-	-	-	
ZN	5	5	5	-	-	-	-	-	-	-	-	-	-	-	-	-	
COMMAND																	
LANF	2,304	2,303	2,124	36	143	-	-	-	-	1	1	-	-	-	-	-	
PAC	2,660	2,660	2,329	83	248	-	-	-	-	-	-	-	-	-	-	-	
NABS	510	510	509	-	1	-	-	-	-	-	-	-	-	-	-	-	
NATRA	1,763	1,763	1,690	31	42	-	-	-	-	-	-	-	-	-	-	-	
NART	907	907	872	2	33	-	-	-	-	-	-	-	-	-	-	-	
R&D	428	203	202	-	1	-	-	-	-	225	-	-	-	42	169	14	
BUAER	3,462	3,272	-	-	-	242	751	582	1,697	190	51	58	9	-	67	5	

a/ Includes 25 aircraft in Com Nav Air Pac custody awaiting or undergoing standard rework in Japan.
 b/ Project Development - A new non-program aircraft category, established with 30 June 1958 data, which includes both the Research and Development "Y-Project" aircraft and Experimental aircraft.

CONFIDENTIAL

DECLASSIFIED

CONFIDENTIAL

TABLE 7

STATUS DISTRIBUTION BY CLASS & COMMAND
PROGRAM & NON-PROGRAM

CLASS AND COMMAND	PROGRAM									NON - PROGRAM								
	GRAND TOTAL	TOTAL	OPERATIONAL				NON-OPERATIONAL SUPPORT				RESERVE STOCK	TOTAL	AWTG DE-CISION ^{b/}	AWTG. STRIKE	CONTIN-GENCY RESERVE	PRO-JECT DE-VELOP-MENT ^{d/}	DAIL-MENT & LOAN	BOARD OF INSPEC-TION & SURVEY
			OPER-ATING	LOGISTIC SUPPORT		IN DELIVERY	IN REWORK	AWTG. REWORK	OPT'L	POOL ^{a/}								
				RFI	NOT RFI													
30 JUNE																		
1949	14,116	13,965	7,695	483	-	602	1,463	868	2,854	151	85	-	-	66	-	-	-	
1950	14,095	13,891	6,177	553	-	535	965	869	4,792	204	119	-	-	42	43	-	-	
1951	13,532	13,174	7,369	797	-	610	1,053	877	2,468	358	269	-	-	43	46	-	-	
1952	13,846	13,475	8,814	836	-	677	1,031	818	1,299	371	269	-	-	35	67	-	-	
1953	14,723	14,012	9,946	1,167	-	685	835	675	704	711	574	-	-	33	104	-	-	
1954																		
31 March	15,172	14,019	9,712	958	-	629	727	1,013	950	1,153	965	-	-	24	119	45		
30 June	15,536	14,151	9,733	1,025	-	588	847	880	1,078	1,385	1,197	-	-	24	118	46		
30 September	15,724	14,429	9,701	897	-	557	908	894	1,172	1,605	1,399	-	-	18	139	49		
31 December	16,052	14,311	9,707	829	-	563	912	1,036	1,264	1,741	123	-	1,397 ^{e/}	16	156	49		
1955																		
31 March	16,318	14,080	9,559	851	-	624	1,010	937	1,099	2,238	581	-	1,428	16	159	54		
30 June	16,504	14,140	9,761	644	23	612	924	857	1,319	2,364	126	503	1,508	18	163	46		
30 September	16,780	14,159	9,715	543	31	598	1,036	774	1,462	2,621	126	831	1,431	13	170	50		
31 December	17,079	13,710	9,578	460	26	628	1,038	775	1,207	3,369	148	2,145	817	11	191	57		
1956																		
31 March	17,067	13,554	9,692	442	46	539	1,063	718	1,054	3,513	125	2,527	590	8	200	63		
30 June	15,761	13,003	9,687	371	32	482	981	764	686	2,758	131	1,591	734	9	236	57		
30 September	14,714	12,752	9,596	350	15	369	943	745	734	1,962	201	602	829	8	266	56		
31 December	14,253	12,573	9,553	364	18	391	892	618	737	1,680	158	336	853	8	265	60		
1957																		
31 March	13,933	12,566	9,557	400	17	380	767	604	841	1,367	103	169	760	7	275	53		
30 June	13,958	12,434	9,421	471	21	362	718	624	817	1,524	196	137	870	5	270	46		
30 September	12,748	12,065	9,338	180	295	348	776	444	684	683	58	160	145	5	272	43		
31 December	12,786	12,140	9,275	100	354	373	756	422	860	646	66	133	150	3	252	42		
1958																		
31 March	12,865	12,214	9,039	112	390	391	758	464	1,060	651	93	149	150	-	223	36		
30 June	12,573	11,924	8,424	198	373	259	764	515	1,391	649	59	221	56	58	226	29		
30 September	12,087	11,629	8,415	124	412	242	678	395	1,363	458	27	121	4	49	230	27		
31 December	12,098	11,659	8,147	116	455	290	661	479	1,511	439	40	94	4	44	237	20		
1959																		
31 January	12,104	11,658	7,965	106	472	248	711	529	1,627	446	55	92	4	42	232	21		
28 February	12,034	11,618	7,726	152	468	242	751	582	1,697	416	52	58	9	42	236	19		

^{a/} Commencing with 30 April 1955 data, "Operational Pool" aircraft was broken by "For Use" and "ForBMAER" until 30 June 1957. Commencing with 31 July 1957 data, "Operational Pool" aircraft is broken by "RFI" and "NOT RFI".

^{b/} Includes aircraft both in "Awaiting Decision" and "Awaiting Strike" status for period June 1949 through 31 May 1957.

^{c/} Prior to September 1954 "Awaiting Disposition" category included both "Contingency Reserve" aircraft and aircraft in process of final disposition. Commencing with October 1954 issue, the two categories are shown as separate classifications.

^{d/} Project Development - A new non-program aircraft category, established with 30 June 1958 data, which includes both the Research and Development "I-Project" aircraft and Experimental aircraft.

CONFIDENTIAL

CONFIDENTIAL

DECLASSIFIED

TABLE 8 STATUS AND COMMAND DISTRIBUTION OF PROGRAM AIRCRAFT BY MODEL

CLASS AND MODEL	TOTAL PROGRAM AIR-CRAFT	STATUS DISTRIBUTION OF PROGRAM A/C					COMMAND DISTRIBUTION OF OPERATIONAL A/C						BUAER FA
		OPERA-TING	LOGISTIC SUPPORT		RESERVE STOCK	LANT	PAC	NABS	NATRA	NART	R&D		
			OPERATIONAL POOL										
			RFI	NOT RFI ^{a/}									
TOTAL LAST MONTH	11658	7965	106	472	1488	1627	2339	2697	504	1813	985	205	3115
TOTAL THIS MONTH	11618	7726	152	468	1575	1697	2303	2660	510	1763	907	203	3272
FIGHTER JET	2979	1728	56	200	399	596	617	826		172	297	72	995
FIGHTER PROP	10	5				5	3	2					5
ATTACK JET	1171	894	31	72	108	66	352	465		139	15	26	174
ATTACK PROP	1137	658	16	23	273	167	236	298		42	76	14	440
ANTI SUBMARINE	601	443	4	40	114		139	85	31	86	172	5	114
PATROL	800	527	3	15	187	68	199	195		35	101	15	255
WARNING	136	108		17	1	10	57	52		6		10	11
OBSERVATION	50	38	3		6	3	14	27					9
TRANSPORT	581	440	3	26	81	31	185	139	55	17	55	18	112
UTILITY	210	130		9	34	37	46	66	18	2	2	5	71
TRAINING JET	893	612	3	16	53	209	99	113	56	288	64	11	262
TRAINING PROP	2013	1391	25	23	167	407	95	96	286	870	75	17	574
ROTARY WING	999	731	8	25	146	89	249	296	64	101	48	6	235
AIRSHIPS	38	21		2	6	9	12			5	2	4	15
FIGHTER JET	1899	956	22	105	257	559	281	376		120	277	.29	816
VF DAY	837	605	32	92	98	10	267	365		45	20	32	108
VF AW												1	47
VF P	152	101	2	2	29	18	40	57		7		10	20
VF D	72	51		1	15	5	22	20					4
VF KD	19	15				4	7	8					
FIGHTER PROP													
VF DAY	5	5				5	3	2					5
VF D	5												
ATTACK JET													
VA DAY	1025	788	31	50	90	66	288	408		139	15	19	156
VA AW	1				1								1
VA P	3	1			2								2
VA Q	5	3			2		1	2					2
VA H	136	102		22	12		63	55				6	12
VA SM	1				1								1
ATTACK PROP													
VA DAY	718	438	9	15	164	92	140	173	31	39	71	8	256
VA AW	165	102	1	2	56	4	39	54		3	5	4	60
VA W	182	95	2	4	45	36	47	53				1	81
VA P	20	15		1		4	7	9					4
VA Q	16	7		1	8		3	5					8
VA H	36	1	4			31		4				1	31
ANTI SUBMARINE													
VS	601	443	4	40	114		139	85		86	172	5	114
PATROL													
VP L	612	401	1	12	130	68	148	122		28	101	15	198
VP S	188	126	2	3	57		51	73		7			57
WARNING													
VW WEA	7	3		3	1		6						1
VW AEW	129	105		14		10	51	52		6		10	10
OBSERVATION													
VO	50	38	3		6	3	14	27					9
TRANSPORT													
VR H	167	122	2	11	30	2	28	57	7	5	32	6	32
VR M	326	254	1	6	45	20	121	47	47	12	23	11	65
VR S	9					9							9
VR C	79	64		9	6		36	35	1			1	6
UTILITY													
VU SAR	99	69		5	19	6	24	28	18	2	2	5	25
VU TOW	111	61		4	15	31	22	38					46
TRAINING JET													
VT	877	603	3	15	51	205	94	108	56	288	64	11	256
VT D	13	8		1	2	2	4	5					4
VT KD	3	1				2	1						2
TRAINING PROP													
VT ME	834	596	7	9	83	139	82	89	195	165	72	9	222
VT SE	1138	779	18	14	77	250	11	7	90	701	3	2	327
VT E	21	3				18							18
VT NAV	6	5			1				1	4			6
VT D	14	8			6		2						6
ROTARY WING													
HS	252	178			41	33	92	56			26	4	74
HO	105	86	4	2	13		20	30	14	28			13
HR	171	139	1	7	23	1	40	79	15	10	2	1	24
HU	389	272		16	52	49	86	130	35	17	19	1	101
HT	82	56	3		17	6	11	1		46	1		23
AIRSHIPS													
ZW	33	16		2	6	9	8			5	2	3	15
ZW	5	5					4					1	

^{a/} Includes 25 aircraft in Com Nav Air Pac custody awaiting or undergoing standard rework in Japan.

CONFIDENTIAL

DECLASSIFIED

TABLE 8 STATUS AND COMMAND DISTRIBUTION OF PROGRAM AIRCRAFT BY MODEL

CLASS AND MODEL	TOTAL PROGRAM AIR-CRAFT	STATUS DISTRIBUTION OF PROGRAM A/C					COMMAND DISTRIBUTION OF OPERATIONAL A/C						BUAER FA
		OPERA-TING	LOGISTIC SUPPORT		RESERVE STOCK	LANT	PAC	NABS	NATRA	NART	R&D		
			OPERATIONAL POOL										
			RFI	NOT RFI									
FIGHTER JET													
VF DAY													
* F8U 2	5	2			3		2					3	
* F8U 1	340	222	1	28	89		105	144		2		89	
* F11F 1	157	100	3	28	9	17	34	60		3		26	
F9F 8	166	78	2	3	21	62	23	24	34	3		83	
F9F 7	48					48						48	
F9F 6	321	161	1			159				157	5	159	
F9F 5	334	63		2		269			53	12		269	
F3H 2M	65	36	15	3	11		24	26			4	11	
F2H 2	2	1				1					1	4	
FJ 4	118	99		15	4			109			5	4	
FJ 3	212	110		9	90	3	36	7		71	5	93	
FJ 3M	131	84		17	30		57	6		37	1	30	
VF AW													
F2H 4	74	55	2	8	9		40	14		10	1	9	
F2H 3	102	63	10	7	22		1	25		35	19	22	
F2H 3X	1				1							1	
* F3H 2	151	116	1	26	8		55	82				8	
* F3H 2X	6				6							6	
* F3H 2N	85	57		14	14		24	38				14	
F3D 2	6	6					1	1				4	
F3D 2T2	50	36			4	10	19	15			2	14	
F3D 2Q	29	28			1		9	19				1	
F3D 2M	4	4									4		
* F4D 1	329	240	19	37	33		118	171			7	33	
VF P													
* F8U 1P	47	33			14		12	21				14	
F9F 8P	98	62	1	2	15	18	20	36			1	33	
F9F 6P	7	6	1						7				
VF D													
F9F 6D	29	23			1	5	5	8			10	6	
FJ 3D	26	19			7		8	11				7	
FJ 3D2	12	9		1	2		9	1				2	
FJ 3D2X	5				5							5	
VF KD													
F9F 5KD	13	11					2	5				2	
F9F 2KD	6	4					2	2				2	
FIGHTER PROP													
VF DAY													
F6F 5	5	5					3	2					
VF D													
F8F 2D	5					5						5	
ATTACK JET													
VA DAY													
* A4D 2	384	315	26	16	27		204	150			3	27	
* A4D 2N	1				1							1	
A4D 1	133	85		24	24		43	58			8	24	
* FJ 4B	189	169	4	7	9			175			5	9	
F9F 8B	318	219	1	3	29	66	41	25	139	15	3	95	
VA AW													
* A3J 1	1				1							1	
VA P													
* A3D 2P	2				2							2	
A3D 1P	1	1									1		
VA Q													
* A3D 2Q	2				2							2	
A3D 1Q	3	3					1	2					
VA H													
* A3D 2	104	81		15	8		38	55			3	8	
A3D 1	32	21		7	4		25				3	4	
VA SM													
* P6M 2	1				1							1	
ATTACK PROP													
VA DAY													
AD 7	58	33		1	24			34				24	
AD 6	466	282	9	11	102	62	128	122	6	18	1	164	
AD 5	164	93		3	38	30	11	17	11	6	7	68	
AD 4B	14	14					1						
AD 4NA	3	3							13				
AD 4	13	13							1				
VA AW													
AD 5N	111	62	1	1	43	4	20	34		3	5	47	
AD 5Q	42	37			5		17	18			2	5	
AD 50X	8				8							8	
TF 1Q	4	3		1			2	2					

a/ Includes 25 aircraft in Com Nav Air Pac custody awaiting or undergoing standard rework in Japan.

~~CONFIDENTIAL~~

66

TABLE 8

STATUS AND COMMAND DISTRIBUTION OF PROGRAM AIRCRAFT BY MODEL

DECLASSIFIED
DECLASSIFIED

CLASS AND MODEL	TOTAL PROGRAM AIR-CRAFT	STATUS DISTRIBUTION OF PROGRAM A/C					COMMAND DISTRIBUTION OF OPERATIONAL A/C						BUAER FA
		OPERA-TING	LOGISTIC SUPPORT			RESERVE STOCK	LANT	PAC	NABS	NATRA	NART	R&D	
			OPERATIONAL POOL		NON-OPERA-TIONAL SUPPORT								
			RFI	NOT RFI ^{a/}									
VA W													
* WF 2	1				1								1
AD 5W	181	95	2	4	44	36	47	53			1		80
VA P													
AJ 2P	20	15			1		4	7	9				4
VA Q													
* WV 2Q	8				8								8
P4M 1Q	8	7			1		3	5					
VA H													
AJ 2	36	1	4			31		4			1		31
ANTI SUBMARINE													
VS													
* S2F 2	56	29			27		20	9					27
* S2F 1	470	366	4	31	69		119	76		29	172	5	69
* S2F 1T	72	48		9	15					57			15
* S2F 1TX	3				3								3
PATROL													
VP L													
* P2V 7	132	89			43		52	34			3		43
P2V 6	22	14			7	1							8
P2V 6F	2	2											
P2V 6M	24	16			7	1				6		2	8
P2V 6TX	1				1								1
* P2V 5	6	5			1						5		1
* P2V 5F	279	208	1	11	58	1	87	80			48	5	59
* P2V 5FX	1				1								1
* P2V 5FD	3	2			1		1	1					1
* P2V 5JF	5	4			1						4	2	15
P2V 4	41	25		1	5						20		15
P2V 3	29	14					1			11		2	15
P2V 3B	19	15					7	7				1	4
P2V 3W	4												4
P2V 2	39	7				32					7		32
P4Y 2	5				5								5
VP S													
* P5M 2	86	56		3	27		26	33					27
P5M 1	102	70	2		30		25	40			7		30
WARNING													
VW WEA													
* WV 3	7	3		3	1		6						1
VW AEW													
* WV 2	128	104		14		10	51	52		6		9	10
* WV 2E	1	1										1	
OBSERVATION													
VO													
OE 2	22	19			3		7	12					3
OE 1	28	19	3		3	3	7	15					6
TRANSPORT													
VR H													
R6D 1	17	15			2		2	13					2
R7V 2	2					2							2
R7V 1	13	10		3			6	7					1
R5D 5	8	5	1	1	1		6			1			2
R5D 5X	2				2								1
R5D 3	62	42	1	3	16		5	21	4		14	2	16
R5D 2	32	29			3		2	9		2	13	3	3
R5D 5R	1	1					1						2
R5D 4R	15	10		3	2		2	2	1	2	5	1	2
R6D 1Z	6	5			1		3	2					1
R5D 5ZX	1				1								1
R5D 3Z	2	1			1				1				1
R5D 2Z	5	4			1		1	3					1
R5D 1Z	1			1						1			1
VR M													
R4Q 2	54	49			5		49						5
R4Q 1	33	18			2	11		13	5	2			13
R4D 8	95	75		3	16	1	21	16	20	7	10	4	17
R4D 6	49	38	1		10		17	9	4		6	3	10
R4D 5	46	37		1	6	2	15	6	8	1	5	3	8
R4D 6R	2	2					1				1		2
R4D 5R	2					2							1
R4D 8Z	3	2			1			1	1				4
R4D 6Z	4					4							1
R4Y 2	2	2						1		1		1	5
R4Y 1	35	30			5		17	2	7	2	1	1	3
R4Y 1Z	1	1							1				3
VR S													
R3Y 2	6					6							6
R3Y 1	3					3							3
VR C													
TF 1	79	64		9	6		36	35	1			1	6

~~CONFIDENTIAL~~ in Com nav Air Pac custody awaiting or undergoing standard rework in Japan.

~~CONFIDENTIAL~~

DECLASSIFIED

~~CONFIDENTIAL~~
67

TABLE 8 STATUS AND COMMAND DISTRIBUTION OF PROGRAM AIRCRAFT BY MODEL

CLASS AND MODEL	TOTAL PROGRAM AIR-CRAFT	STATUS DISTRIBUTION OF PROGRAM A/C					COMMAND DISTRIBUTION OF OPERATIONAL A/C						BUAER FA
		OPERA-TING	LOGISTIC SUPPORT		RESERVE STOCK	LANT	PAC	NABS	NATRA	NART	R&D		
			OPERATIONAL POOL										
			RFI	NOT RFI ^{a/}									
UTILITY													
VU SAR													
UF 1	87	59		5	17	6	17	28	15	2	2	23	
UF 1T	5	3			2			3				2	
UC 1	7	7					7						
VU TOW													
JD 1	81	42		4	15	20	13	32				35	
JD 1X	11					11						11	
JD 1D	19	19					9	6				4	
TRAINING JET													
VT													
T2J 1	10				10							10	
T2V 1	145	135		4	6				134		5	6	
TV 2	490	250	3	11	21	205	56	65	25	61	1	226	
TT 1	9	9							9				
F9F 8T	223	209			14		38	43	120	3	5	14	
VT D													
TV 2D	13	8		1	2	2	4	5				4	
VT KD													
TV 2KD	3	1				2	1					2	
TRAINING PROP													
VT ME													
JRB 6	73	34			1	38			34			39	
SNB 5	716	527	7	6	75	101	79	81	149	154	68	176	
SNB 4	5	5							5			7	
SNB 5P	40	30		3	7		3	8	7	11	4		
VT SE													
T 34B	405	214	2			189	1		18	196	1	189	
T 28B	422	317		3	41	61	10	7	36	266	1	102	
T 28C	274	213	16	10	35					239		35	
N3N 3	37	35		1	1				36			1	
VT E													
R4D 5Q	2					2						2	
R4D 6S	9	1				8						8	
R4D 5S	10	2				8					1	8	
VT NAV													
R4D 7	6	5			1				1	4		1	
VT D													
T 28BD	14	8			6		2					6	
ROTARY WING													
HS													
* HSS 1	179	147			32		73	44			26	4	
* HSS 1N	36	31			5		19	12				5	
HSL 1	37				4	33						37	
HO													
HOK 1	67	49	4	2	12		17	28	10			12	
HO4S 3	38	37			1		3	2	4	28		1	
HR													
* HR2S 1	44	32		5	6	1	14	21	2			7	
HRS 3	121	103	1	2	15		26	58	11	10		15	
HRS 3X	2				2							2	
HRS 1	4	4							2		2		
HU													
* HUK 1	21	18		1	2		11	8				2	
* HUS 1	129	111		3	15		35	66	12		1	15	
* HUS 1A	22	17		5			8	10	4				
HUL 1	16	11			5		5	6				5	
HUP 3	49					49						49	
HUP 2	152	115		7	30		27	40	19	17	19	30	
HT													
HTL 7	15	14		1						15		17	
HTL 6	43	25		1	17				26			4	
HTL 5	19	14		1		4	9		5		1	2	
HTL 4	5	3				2	2	1					
AIRSHIPS													
ZP													
* ZS2G 1	12	4			2	6	2			2		8	
ZSG 4	8	4		1		3			3		2	3	
ZSG 3	1											1	
* ZPG 2	11	7		1	3		6					3	
ZPG 1	1	1											
ZW													
* ZPG 2W	5	5					4					1	

* COMBAT FIRST LINE MODELS.

X The suffix letter X is added to indicate that a conversion to that model has not been completed. Upon completion of the conversion, the suffix letter is dropped.

^{a/} Includes 25 aircraft in Com Nav Air Pac custody awaiting or undergoing standard rework in Japan.

~~CONFIDENTIAL~~

DISTRIBUTION OF NON-PROGRAM AIRCRAFT BY MODEL

TABLE 9

DECLASSIFIED

CLASS & MODEL	GRAND TOTAL	AWTG. DECISION	AWTG. STRIKE	MAP	CONT. RE-SERVE	BAIL-MENT	LOAN	PROJ. DEV. %	BRD. OF INSP. & SURVEY	CLASS & MODEL	GRAND TOTAL	AWTG. DECISION	AWTG. STRIKE	MAP	CONT. RE-SERVE	BAIL-MENT	LOAN	PROJ. DEV. %	BRD. OF INSP. & SURVEY
TOTAL	416	52	18	40	9	157	79	42	19										
Fighter	166	31	6	22	5	62	8	26	6	VA(Q)JET	4					4			
VF(DAY)JET	101	23	2	22	5	29	5	11	4	A3D-2Q	4					4			
YF8U-2	2								2	VA(R)JET	12					9		1	2
F8U-2	3					3				A3D-2	7					7			1
F8U-1	9					9			2	YA3D-2	1					2			1
YF8U-1	2							4		A3D-1	2					2			1
F7U-3	1					1				YA3D-1	1					1			1
FL1F-1	9					8	1		6	Y/A3D-1	1							1	1
FL1F-1P	2					2			1	VA(SM)JET	6					2			4
Y/P9F-6	1								1	P6M-1	2					2			
P9F-6	2	1							3	YP6M-1	4								4
P9F-2	26			22		1				VA(DAY)PROP	8	7					1		
P2H-2	3	1				2				AD-6	5	4					1		
FJ-4	4		1			3				AD-4A	2	2							
P9F-5	26	21			5					AD-4	1	1							
FJ-2	1		1							VA(AW)PROP	1	1							
VF(AW)JET	46	5				22	3	12	2	AD-4Q	1	1							
P2H-4	3	3								VA(W)PROP	7					7			
F3D-2T2	2	2								WF-2	7					7			
F8U-3	3					3			1	VA(P)PROP	1	1							
F3H-2	5					5				AJ-2P	1	1							
YF3H-2	1									VA(H)PROP	4	2				1			
F3H-2N	1					1				AJ-2	3	3							
YF3H-2N	1							1		AJ-1	1					1			
F4H-1	4					4				Anti-Submarine	12				8	3		1	
F3D-2	3					3				VS	12				8	3		1	
F3D-2M	2					2				S2F-1	11				8	3		1	
Y/F3D-2M	1									Y/S2F-1	1							1	
F3D-1	3					2	1		1	Patrol	13	2	2	5		3		1	
Y/F3D-1	3								3	VP(L)	8	2	2	2		2			
F4D-1	4								3	P2V-7	3	1				2			
XS4D-1	1								1	P2V-5F	1					1			
Y/F4D-1	8						1		8	P2V-5W	1	1				1			
YF2Y-1	1								1	P2V-4	1		2						
VF(P)JET	5					3		2		P2V-2	2								
F8U-1P	1					1				VP(S)	5			3		1		1	
F7U-3P	1					1		1		P5M-2	4					1			
Y/F7U-3P	1									Y/P5M-5S2 ..	1							1	
P9F-6P	1					1		1		Transport	52					5	47		
Y/P2H-2P	1							1		VR(H)	1						1		
VF(D)JET	7	1				6				R5D-4R	1						1		
F8U-1D	4					4				VR(M)	49					3	46		
FJ-3D	3	1				2				R4D-6	3				1	2	3		
VF(KD)JET	3	1	1			1				R4D-5	3				1	1	24		
F8U-1KD	1					1				R4D-6R	25					14	14		
P9F-2KD	2	1	1							R4D-5R	14					2	2		
VF(DAY)PROP	4	1	3							R4D-6S	2					1	1		
P6F-5	4	1	3							R4D-5S	1					1	2		
Attack	62	12			1	38		5	6	R4Y-1	1					1			
VA(DAY)JET	13					9		4		VR(C)	2					2			
A4D-2	3					3				TF-1	2					2			
Y/A4D-2	2					2		2											
A4D-2N	2					2													
A4D-1	1					1													
YA4D-1	1					1													
FJ-4B	2					2													
Y/FJ-4B	1							1											
Y/A4D-3	1							1											
VA(AW)JET	2					2													
A3J-1	2					2													
VA(P)JET	4					4													
A3D-2P	4					4													

DECLASSIFIED

CONFIDENTIAL

69

TABLE 9

DISTRIBUTION OF NON-PROGRAM AIRCRAFT BY MODEL

CLASS & MODEL	GRAND TOTAL	AWTG. DECISION	AWTG. STRIKE	MAP	CONT. RE-SERVE	BAIL-MENT	LOAN	PROJ. DEV. 1/2	BRD. OF INSP. & SURVEY	CLASS & MODEL	GRAND TOTAL	AWTG. DECISION	AWTG. STRIKE	MAP	CONT. RE-SERVE	BAIL-MENT	LOAN	PROJ. DEV. 1/2	BRD. OF INSP. & SURVEY
Utility	4	1		3						Rotary Wing	39	1	2	2		21	2	7	4
VU(SAR)	4	1		3						HS	14					7		5	2
UF-2	3			3						HSS-1	7					7			
UF-1	1	1								Y/HSS-1N.....	2							1	2
Training	68	5	8		3	25	22	2	3	Y/HSS-1.....	1							4	
VT(JET)	22	4	7			14	2	2	3	Y/HSL-1.....	4								
T2J-1	7					7				HO	5		1			2	2		
Y/T2V-1	1							1		HOK-1	3					2	1		
TV-2	13	4	7			1	1			XHC3S-2	1		1				1		
Y/TV-2	1							1		HO3S-1	1								
TT-1	2					2				HR	5		1			2		2	
TTT-1	1								1	Y/HRS-1W ..	1							1	
F9F-ST	5					4	1		2	HRS-1	2					2			
YT2J-1	2									Y/HRS-1	1							1	
VT(D)JET	4					4				HRS-1	1		1						
TV-2D	4					4				HU	7					5			2
VT(KD)JET	6					6				YRUK-1	2								2
TV-2KD	6					6				HUL-1	1					1			
VT(ME)	3	1					2			HUP-2S	2					2			
JRB-4	1						1			HUP-1	2								
SNB-5	2	1					1			HT	8	1		2		5		3	
VT(SE)	2		1			1				HYK-1	3					3			
T-34B	1									HRL-7	2	1				2			
SNJ-5	1		1							HRL-5	1			2					
VT(E)	21				3		18			HRL-4	2								
R4D-6Q	8				2		6												
R4D-5Q	3				1		2												
R4D-6S	9						9												
R4D-5S	1						1												

CONFIDENTIAL

PROGRAM AIRCRAFT INVENTORY
TYPE OF ORGANIZATIONAL UNIT BY CLASS

TABLE 10

UNIT TYPE	TOTAL	CLASS OF AIRCRAFT														
		VF JET	VF PROP	VA JET	VA PROP	VS	VP	VW	VO	VR	VU	VT JET	VT PROP	H	Z	
TOTAL	11618	2979	10	1171	1157	601	800	126	50	581	210	893	2013	999	38	
OPERATING	7726	1728	5	894	658	443	527	108	38	440	130	612	1391	731	21	
LOGISTIC SUPP	2195	655		211	312	158	205	18	9	110	43	72	215	179	8	
RESERVE STOCK	1697	596	5	66	167		68	10	3	31	37	209	407	89	9	
OPERATING UNITS																
FLEET COMBAT	3565	1099		670	478	198	352	91	38	110		24	5	491	9	
USN	2529	728		476	430	198	352	91		3				242	9	
VF DAY	291	258		22	11											
VF AW	289	260		17	12											
VA JET	335	44		277	14											
VA PROP	221			48	173											
VA H	58			58												
VFP PHOTO	62	62														
VAAW NIGHT	89				88	1										
VAW AEW	118	8			110											
VFAW	57	57														
HEAVY ATTACK	50			50												
GMGRU	39	39														
VQ ECM	14			4	7		3									
VAP PHOTO	15				15											
VS	197					197										
MS	146													146		
VP LAND	198						198									
VP SEA	116						116									
ZP	5														5	
VAH LAND	12							12								
VAH SEA	23							23								
VW AEW WEA	36								33		3					
VW BARRIER	58								58							
ZW BARRIER	4														4	
HU	96													96		
USMC	1036	371		194	48				38	107		24	5	249		
MAW HEDRONS	143	38		19	6					26		24	4	26		
VMF	154	154														
VMF AW	110	110														
VMA	227	10		175	42											
VMCJ	59	59														
VMR	81									81						
HMR	214								4					210		
VMO	48								34					13		
DIREC COMB SUPP	854	117	5	45	17	6	25	1		165	86	172	165	48	2	
USN	759	114	5	25	17	6	25	1		159	86	139	161	19	2	
OPDEVFOR	77	22		13	2	2	8			7	7	3	6	3	2	
FASRON	216	19		2	12	4	2	1		57	8	31	79	1		
VU	130	54	5				1			2	54		12	2		
VR TAC SUPP	65									63			2			
FLEET TRNG	211	19		10	1		14			9	2	105	50	1		
FLEET BASES	48				2					11	14		11	10		
CV & AV UTIL	12									10	1		1			
USMC	95	3		20						6		33	4	29		
HMX	29													29		
EMF & FAHG	18	3								6			5	4		
VMT	48			20									28			
INDIR COMB SUPP	745	71		26	45	5	15	10		97	40	69	314	49	4	
NABS & NAS	382				12					43	32	45	220	30		
BAGR & BAR	13									2			11			
R & D	202	71		26	14	5	15	10		18	5	11	17	6	4	
ATT & MISS	22									16	3		3			
USMCAS	126				19					18		13	63	13		
NATRA	1690	160		138	42	75	35	6		16	2	283	822	97	4	
BASIC	978	7			1	2				7	2	144	725	86	4	
ADVANCED	594	102		138	38	73	35			5		129	65	9		
TECHNICAL	118	51			3			6		4		10	42	2		
NART	872	281		15	76	159	100			52	2	64	75	46	2	
NON-OPERATING UNITS																
LOGISTIC SUPP	2195	655		211	312	158	205	18	9	110	43	72	215	179	8	
OPTL POOLS	621	257		103	39	44	18	17	3	29	9	19	48	33	2	
RFI	153	57		31	15	4	3		3	3		3	25	8		
NOT RFI	468	200		72	23	40	15	17		26	9	16	23	25	2	
NON OPTL SUPP	1574	398		108	273	114	187	1	6	81	34	53	167	146	6	
DELIVERY	241	53		30	18	16	21	1		18	3	25	13	42	1	
REWORK	751	205		48	119	56	122			3	55	16	7	50	3	
AWTG REWORK	582	140		30	136	42	44			3	8	15	21	104	2	
RESERVE STOCK	1697	596	5	66	167		68	10	3	31	37	209	407	89	9	
O/H REQUIRED	1595	579	5	66	167		68	10	3	22	37	205	370	56	7	
O/H NOT REQ	102	17								9		4	37	33	2	

2/ includes 25 aircraft in Com Nav Air Pac custody awaiting or undergoing standard rework in Japan.

Chart 3

DECLASSIFIED
TYPE OF ORGANIZATIONAL UNIT

~~CONFIDENTIAL~~

▨ OPERATING INVENTORY
■ PLANNED ASSIGNMENT

▩ NON-OPERATING INVENTORY

(OPERATING INVENTORY VS PLANNED ASSIGNMENT)

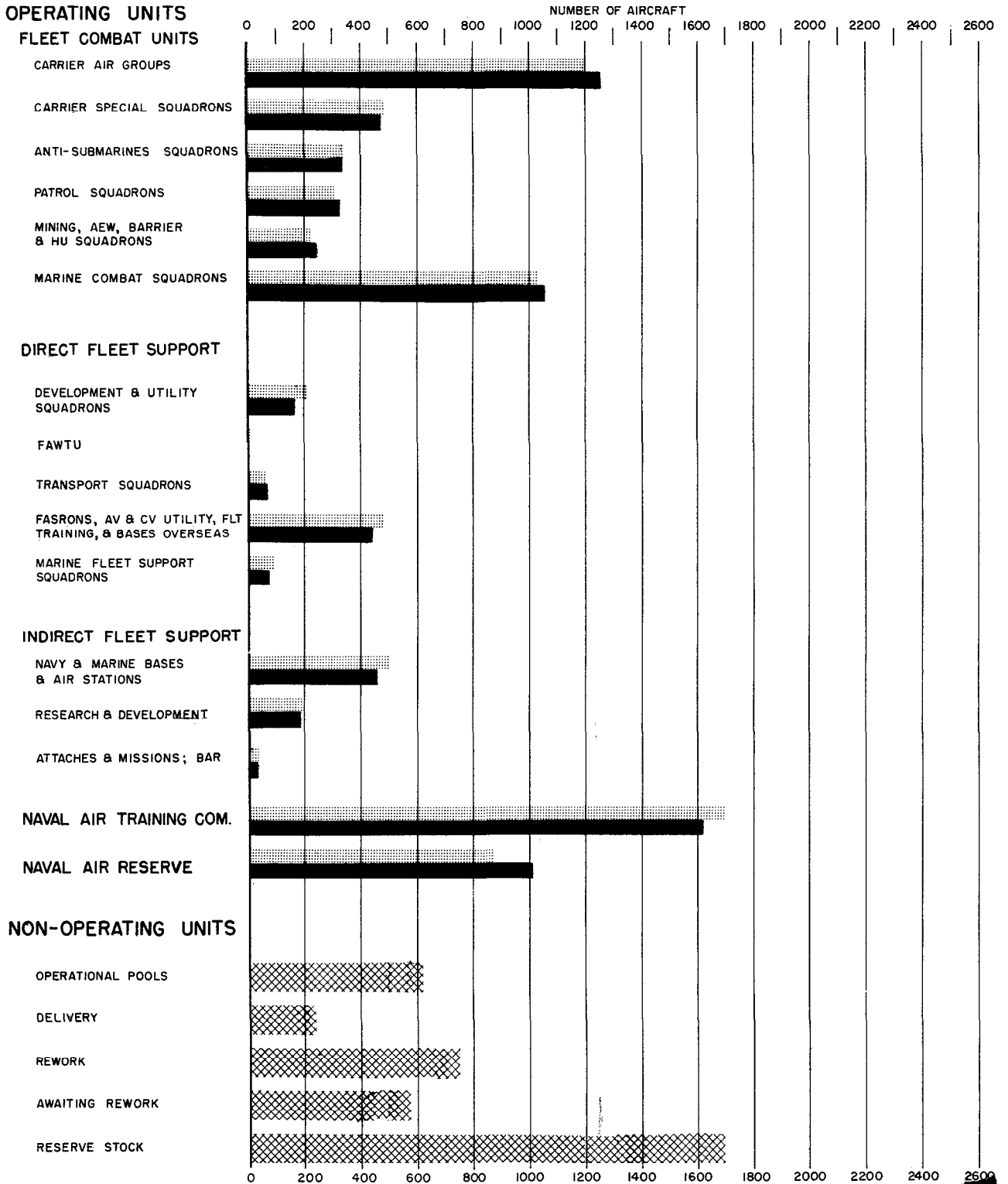

~~CONFIDENTIAL~~

~~CONFIDENTIAL~~

PROGRAM AIRCRAFT INVENTORY
TYPE OF ORGANIZATIONAL UNIT BY CLASS
NAVAL AIR FORCE, ATLANTIC FLEET

DECLASSIFIED

72

TABLE 11

UNIT TYPE	TOTAL	CLASS OF AIRCRAFT													
		VF JET	VF PROP	VA JET	VA PROP	VS	VP	VW	VO	VR	VU	VT JET	VT PROP	H	Z
TOTAL	2303	617	3	352	236	139	199	57	14	185	46	99	95	249	12
OPERATING	2124	539	3	318	222	131	195	49	12	170	46	93	94	241	11
OPERATIONAL POOLS	179	78		34	14	8	4	8	2	15		6	1	8	1
FLEET COMBAT	1711	509		308	219	127	179	48	12	61		9	1	229	9
USN	1285	349		234	192	127	179	48		1				146	9
VF DAY	130	109		10	11										
VF AW	167	162		5											
VA JET	172	6		159	7										
VA PROP	83				83										
VA H	58			58											
VFP PHOTO	23	23													
VAAW NIGHT	37				36	1									
VAW AEW	46				46										
VFAW	29	29													
GMGRU	20	20													
VQ ECM	7			2	2		3								
VAP PHOTO	7				7										
VS	126					126									
HS	90													90	
VP LAND	117						117								
VP SEA	48						48								
ZP	5														5
VAH SEA	11						11								
VW AEW WEA	19							18		1					
VW BARRIER	30							30							
ZW BARRIER	4														4
HU	56													56	
USMC	426	160		74	27				12	60		9	1	83	
MAW HEDRONS	59	14		8	5					11		9	1	11	
VMF	76	76													
VMF AW	38	38													
VMA	98	10		66	22										
VMCJ	22	22													
VMR	49									49					
HMR	74								2					72	
YMO	10								10						
DIREC COMB SUPP	386	30	3	10	3	4	16	1		94	40	84	89	10	2
USN	352	28	3	1	3	4	16	1		91	40	66	87	10	2
OPDEVFOR	50	13				2	8			7	7	2	4	5	2
FASRON	84			1	1	2	1	1		31	5	5	36	1	
VU	45	15	3							1	20		6		
VR TAC SUPP	31									30			1		
FLEET TRNG	105						7			5	2	59	31	1	
FLEET BASES	25				2					7	5		8	3	
CV & AV UTIL	12									10	1		1		
USMC	34	2		9						3		18	2		
FMF & FAHG	9	2								3		2	2		
VMT	25			9								16			
INDIR COMB SUPP	27									15	6		4	2	
NABS & NAS	12									3	4		3	2	
ATT & MISS	15									12	2		1		
OPTL POOLS	180	79		34	14	8	4	8	2	15		6	1	8	1
RFI	37	23			3				2	3		2		4	
NOT RFI	143	56		34	11	8	4	8		12		4	1	4	1

~~CONFIDENTIAL~~

DECLASSIFIED
PROGRAM AIRCRAFT INVENTORY
TYPE OF ORGANIZATIONAL UNIT BY CLASS
NAVAL AIR FORCE, PACIFIC FLEET

CONFIDENTIAL

TABLE 12

UNIT TYPE	TOTAL	CLASS OF AIRCRAFT													
		VF JET	VF PROP	VA JET	VA PROP	VS	VP	VW	VO	VR	VU	VT JET	VT PROP	H	Z
TOTAL	2660	826	2	465	298	85	195	52	27	139	66	103	96	206	
OPERATING	2329	677	2	397	273	73	182	43	26	129	57	105	88	277	
OPERATIONAL POOLS	331	149		68	25	12	13	9	1	10	9	8	8	19	
FLEET COMBAT	1854	590		362	259	71	173	43	26	49		15	4	262	
USN	1244	379		242	238	71	173	43		2				96	
VF DAY	161	149		12											
VF AW	122	98		12	12										
VA JET	163	38		118	7										
VA PROP	138			48	90										
VFP PHOTO	39	39													
VAAW NIGHT	52				52										
VAW AEW	72	8			64										
VFAW	28	28													
HEAVY ATTACK	50			50											
GMGRU	19	19													
VQ ECM	7			2	5										
VAP PHOTO	8				8										
VS	71					71									
HS	56													56	
VP LAND	81						81								
VP SEA	68						68								
VAH LAND	12						12								
VAH SEA	12						12								
VW AEW WEA	17							15		2					
VW BARRIER	28							28							
HU	40													40	
USMC	610	211		120	21				26	47		15	4	166	
MAW HEDRONS	84	24		11	1					15		15	3	15	
VMF	78	78													
VMF AW	72	72													
VMA	129			109	20										
VMCJ	37	37													
VMR	32									32					
HMR	140								2					138	
VMO	38								24				1	13	
DIREC COMB SUPP	439	87	2	35	14	2	9			71	46	88	76	9	
USN	407	86	2	24	14	2	9			68	46	73	74	9	
OPDEVFOR	27	9		13	2							1	2		
FASRON	132	19		1	11	2	1			26	3	26	43		
VU	85	39	2				1			1	34		6	2	
VR TAC SUPP	34									33			1		
FLEET TRNG	106	19		10	1		7			4		46	19	7	
FLEET BASES	23									4		9	3		
USMC	32	1		11						3		15	2		
FMF & FAHG	9	1								3		3	2		
VMT	23			11								12			
INDIR COMB SUPP	36									9	11	2	8	6	
NABS & NAS	19									4	10		3	2	
ATT & MISS	7									4	1		2		
USMCAS	10									1		2	3	4	
OPTL POOLS	331	149		68	25	12	13	9	1	10	9	8	8	19	
RF1	83	32		31	13	3	3		1						
NOT RF1	248	117		37	12	9	10	9		10	9	8	8	19	

a/ Includes 25 aircraft in Com Nav Air Pac custody awaiting or undergoing standard rework in Japan.

CONFIDENTIAL

~~CONFIDENTIAL~~
74

DECLASSIFIED

**MAN-CARRYING DRONES
COMMAND AND STATUS DISTRIBUTION BY MODEL**

TABLE 13

MODEL	C O M M A N D					S T A T U S			
	GRAND TOTAL	LANT	PAC	R&D	BUAER	OPERATING	OPERAT'L. POOL	NON OPERAT'L. SUPPORT	RESERVE STOCK
TOTAL	251	8	11	50	182	68	1	164	18
F9F-6K2K	1	-	-	-	1	-	-	1	-
F9F-6K2	1	-	-	1	-	1	-	-	-
F9F-6K	63	6	-	5	52	10	1	52	-
F9F-6KA	118	-	-	1	117	1	-	104	13
F6F-5K	53	2	11	39	1	52	-	1	-
F4Y-2K	15	-	-	4	11	4	-	6	5

TABLE 14

AIRCRAFT ON LOAN TO NAVY

MODEL	CUSTODIAN	LOCATION
F-101(2)	Research & Development	BAR, Columbus
B-45A	Research & Development	BAR, Kansas City
H-25A	Research & Development	BAR, Morton
H-23A	Research & Development	BAR, Palo Alto
H-37A	Research & Development	NATC, Patuxent River
H-23D	Research & Development	NATC, Patuxent River
JRF-5G	Research & Development	BAR, Elmhurst
RB-66A	Research & Development	BAR, Columbus
RB-66B	Research & Development	BAR, Columbus
YH-31	Research & Development	BAR, East Hartford
HU-1	Research & Development	BAR, Fort Worth
U-3-A	Research & Development	NAS, Anacostia

~~CONFIDENTIAL~~