

ALLOWANCES AND LOCATION OF NAVAL AIRCRAFT

OPNAV NOTICE C3110

30 JUNE 1974

	TABLE
TOTAL A/C INVENTORY BY MAJOR STATUS CATEGORIES.....	1
PROGRAM & NON-PROGRAM A/C STATUS DISTRIBUTION.....	2
PROGRAM OPERATING ALLOWANCES:	
ALL COMMANDS.....	3
ATLANTIC FLEET.....	3A
PACIFIC FLEET.....	3B
PROGRAM & NON-PROGRAM A/C BY COMMAND, CLASS & MODEL...	4
DISTRIBUTION OF NON-PROGRAM A/C BY MODEL.....	5
INVENTORY & OPERATING ALLOWANCES:	
PROGRAM & NON-PROGRAM A/C - ATLANTIC FLEET.....	6
PROGRAM & NON-PROGRAM A/C - PACIFIC FLEET.....	7
PROGRAM & NON-PROGRAM A/C - NATRA, CNR/FOR, NASC RDT&E, NASC STF, NASC FS.....	8
DRONE A/C BY STATUS & COMMAND.....	9
A/C ON LOAN TO NAVY & A/C AWTG. STRIKE FOR MAP/FMS.....	10
LOCATION OF A/C INVENTORY BY ORGANIZATIONAL UNIT.....	11



THIS ISSUE CONTAINS
ALLOWANCE INFORMATION
PROJECTED FOR END FY 1975

DEPARTMENT OF THE NAVY
OFFICE OF THE CHIEF OF NAVAL OPERATIONS

DECLASSIFIED

~~SECRET~~ -- CLASSIFIED BY OP-51
DIRECTOR, AVIATION PROGRAMS DIVISION
DECLASSIFY ON 30 JUNE 1977

Subj: Allowances and Location of Naval Aircraft for 30 June 1974

This directive is not filed in these directives binders, but may be found at the following location:

DECLASSIFIED

DEPARTMENT OF THE NAVY
OFFICE OF THE CHIEF OF NAVAL OPERATIONS
WASHINGTON, DC 20350

Canc frp: Dec 74
OPNAVNOTE C3110
Ser 512D/C2008

15 AUG 1974

~~CONFIDENTIAL~~ (UNCLASSIFIED upon removal of enclosure)

OPNAV NOTICE C3110

From: Chief of Naval Operations

Subj: Allowance and Location of Naval Aircraft

Ref: (a) OPNAVINST C3110.1B, U. S. Navy Aircraft Program, of
2 May 1973
(b) OPNAVINST 5442.2D, Aircraft Accounting System, of 31 Aug 1973

Encl: (1) Allowance and Location of Naval Aircraft

1. Purpose. To promulgate unit operating aircraft allowances for FY 75 and actual on-hand aircraft inventories as of 30 June 1974.

2. General Instructions

a. Enclosure (1) establishes unit operating allowances of the naval aircraft program within each major operating command, projected for end FY 75. The allocation of naval aircraft by model is reflected in reference (a), which establishes the allocations for major operating commands in accordance with the approved planning factors and available inventory. In those instances where apparent inconsistencies occur between operating allowances and allocation, reference (a) shall be the controlling instruction, since it represents the planned implementation of the aircraft program for which Congress approved and provided funds. Actual on-hand aircraft inventories are developed by reference (b).

b. If the allowances set forth are not deemed suitable for the mission which an activity or command must support, the Chief of Naval Operations will consider recommendations for changes in models and allowances of aircraft. However, any requests for such changes that would result in an increase in a major command's total aircraft operating allowance should contain that command's recommendation for a compensatory reduction.

c. Specific assignment of aircraft to individual officers is prohibited by the Secretary of the Navy.

d. Designation of aircraft listed herein is in conformance with reference (a).

e. Reporting custodians shall select and report operating and awaiting operating status codes, so that the primary use feature of the status code will conform to assigned primary use codes of allowed aircraft.

f. Planned operating levels of target drones (capable of carrying a pilot) are contained in reference (a).

3. Distribution. Each addressee is requested to review his need for this publication and inform the Chief of Naval Operations (OP-512D) if subsequent editions are not desired. Requests for additional copies or addition to the distribution list must be justified on an individual basis.

4. Cancellation Contingency. This notice is cancelled upon receipt of the superseding issue, and may be destroyed by burning.



W. T. LAWS
By direction

~~CONFIDENTIAL~~

OPNAVNOTE C3110

15 AUG 1974

Distribution:

SNDL A1	(Immediate Office of the Secretary) (ASN (R&D)) and ASN (I&L) (1), only	FD1	(OCEANAV) (1)
A2A	(Independent Offices) (OPA (1), OLA, Dir Cong Cmte Liaison Div (1), only)	FD2	(NAVOCEANO) (2)
A4A	(CHNAVMMAT) (1)	FF1	(NAVDIST 6 (1), only
A5	(Bureaus) (CHNAVPER) (5)	FF4	(NAF WASHINGTON) (1)
A6	(HDQTRS Marine Corps) (1)	FF5	(NAVSAFECEN) 95)
B2	(Special Agencies) (DEP COM (1), JCS NWSB) (1)), only	FF18	(NAVTACDOCACT) (1)
B3	(Colleges) (CMDT Armed Forces Staff College (1), only)	FF30	(NAVMMACLANT (1)
21A	(Fleet Commanders in Chief) (CINCUSNAVEUR) (2), CINCLANTFLT (4), CINCPACFLT (7))	FH18	(NAVAEROSPMEDINST (1)), only
22	(COMTHIRDFLT, COMSECONDFLT (1), COMSIXTHFLT (2) and COMSEVENTHFLT (3)), only	FKA1A	(NAVAIRSYSOMHQ) (85)
23A	(COMNAVMIANAS (1))	FKA1F	(NAVS SYSCOM Code 11, Code 98213) (1)
23B	(COMIDEASTFOR (1)), only	FKA6A1	(NAVAIRDEVCEEN) (4)
24A	(COMNAVAIRLANT (13) and COMNAV-AIRPAC (2), only	FKA6B1	(CHINA LAKE (1)), only
24F	(SERVFORCOM) LANT, only (3)	FKM13	(SPCC) (2)
24J	(FMFCMDS) (2)	FKM15	(ASO PHILA (8)), only
26F	(DEPCOMOPTEVFORPAC) (1), only	FKP1G	(NAVSHIPWPNSYSENGSTA Code 5330 (1)), only
26RR	(NAVFIRWEPCOL) (2)	FKP1J	(NAVORDSTA Indian Head, Code 50121 (1)), only
28A	(COMCARGRUS 5, 7, (1) 4 and 6 (2)), only	FKP3A	(NAVPRO Silver Spring, Pamona, (1)), only
42A	(COMFAIRWESTPAC (2))	FKR1A	(PAX RIVER (6)), LAKEHURST only
42BB2	(COMHELASWING 1) (1)	FKR1B	(QUONSET PT, PENSACOLA, ALAMEDA, (2), JAC, CHERPT, NORVA, NORIS CODE 05, (1)) only
42H	(COMLATWINGPAC) (1)	FKR1C	(PAX RIVER (1)), only
42LI	(COMFIT/AEWINGPAC) (2)	FKR2A	(NAVPRO Baltimore, Dothan, Columbus (1)), only
42I	(RECON ATK WING 1 (1)), only	FKR3A	(NAVAIRENGCEN) (2)
42S	(AIRTESTEVALRON 1 (1)), only	FKR3F	(NAVAEROCOVFAC) (1)
46B	(CG 2nd (2), 3rd (3), 1st (2) MAW) only	FKR3K	(NAVWPNSYSANALO (1))
46C1	(MAGs 36, 31, (2) 26 (1), only	FKR4A	(PACMISLAN (3))
46P3	(MARCOMBATCREWREADTRAGRU) (1)	FKR5	(NAVIONICSFAC) (1)
46Q	(MWSG 27 (1)), only	C4J	(MAINTSUPOFDPT (1))
50A	(USCINCEUR (2), CINCPAC (2)), only	FKR7A	(NAVAIRSYSOMREPLANT (1), NAVAIRSYSOMREPAC (4), only
51A	(USLO SACLANT NORFOLK (1), only	FKR7B	(NAESU) (1)
C2	(MASDC, NAVREP WESTERN REGIONS (1)), only	FKR7C	(NAVAIRTECHSERFAC) (1)
C4J	(Miscellaneous, NAVAIRSYSOM T&E COORD (1)), only	FKR7D	(AVIATION INT LOG SUPPORT CTR (1))
E3A	(NRL) (1)	FR1	(CHNAVRES) (1)
FA6	(NAS OCEANA, BRUNS- WICK, CECIL FLD (1) NORFOLK (3) KWEST)(2)	FR3	(MARIETTA) (1)
FA31	(EPDOLANT) (2)	FT1	(CNET) (1)
FB7	(NAS AGANA, MIRAMAR, NORIS, CUBI PT, IMPERIAL BEACH (1), MOFFETT FLD, OAK HARBOR, BARBERS PT, (2), and ALAMEDA (5)), only	FT2	(CNATRA) (1)
		FT5	(CHTECHTRA) (1)
		FT6	(PNCLA, PMS (1)), only
		FT73	(NAVPGSCOL) (1)
		FT75	(Pres, U.S. NAVAL WAR COLLEGE (Code 22)) (1)
		V5	(YUMA, CHERPT, and ELTORO (1)), only
		V12	(CGMCDEC) (1)

DECLASSIFIED

~~CONFIDENTIAL~~

OPNAVNOTE C3110

15 AUG 1974

Commanding General, Fourth Marine Air Wing, Glenview, IL 60026 (3)
Navy Deputy Director, Electromagnetic Compatibility Analysis Center, Annapolis,
MD 21402 (1)
Office of Management and Budget, National Security Division, Navy Section,
Executive Office Building, 12 and Penn Avenue, Washington, D.C. 20503
HQ USAF (AF/XODL), Pentagon, 5C1000, Washington, D.C. 20330
Department of the Air Force, HQ Military Airlift Command, Scott AFB, Illinois
62225 (1) (ATTN: MAC/XPP)
Commandant, U.S. Army War College Library, Carlisle Bks, PA 17103 (1)
(ATTN: P-4702)
The Johns Hopkins University Applied Physics Laboratory, Silver Spring, MD 20910 (1)
Defense Mapping Agency, Hydrographic Center, Washington, D.C. 20390 (1) (ATTN: MP-2)
Director, Weapons System Evaluation Group, 400 Army-Navy Drive, Arlington, VA 22202
(1) (ATTN: S. Grafton)
Office Director, Defense Program Analysis and Evaluation, TACAIR Division, 2B256,
Pentagon, Washington, D.C. 20350 (1)
Defense Mapping Agency, Aerospace Center, St. Louis Air Force Station, Missouri
63125 (2) (ATTN: DMAAC/PDDI)

OP's 03EG (2), 32H, 64, 643, 405, 601C, 008, 124F, 098T, 55, 05, 05D2
05F, 05R, 597, 09R, 506, 508, 508W, 51, 501, 511(28), 51C, 512D(25), 514, 515,
52(4), 512, 59, 09BH, 981E, 982E, 09B182, 09C, 094G63, 902, 904, 906, 96L,
and 962

~~CONFIDENTIAL~~

DECLASSIFIED

UNCLASSIFIED

OPNAVNOTE C3110
15 August 1974

ALLOWANCES AND LOCATION OF NAVAL AIRCRAFT

 - Classified by OP-51
Director, Aviation Programs Division
Declassify on 30 June 1977

ENCLOSURE (1)

UNCLASSIFIED

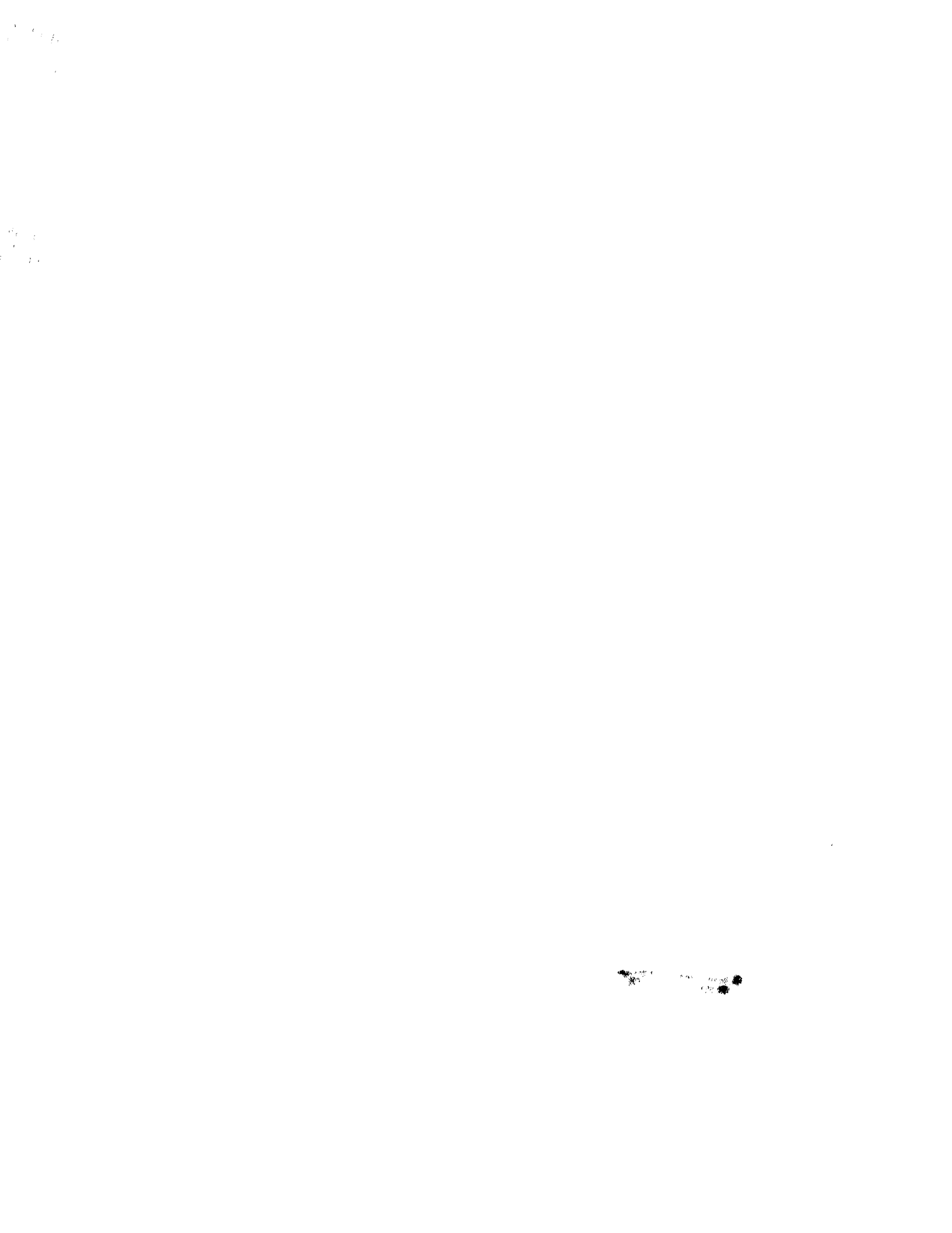

TABLE OF CONTENTS

STATUS OF NAVAL AIRCRAFT INVENTORY	2
ABBREVIATIONS.....	3
PRIMARY USE CODES.....	5
STATUS CODE TABLES.....	6
STATUS CODE KEY TO TABLES 4, 6, 7 and 8.....	9
NAVAL AIRCRAFT CLASSES AND SUB-CLASSES.....	10
LISTING OF MODELS IN CURRENT NAVAL AIRCRAFT INVENTORY.....	12
CHART 1 - AIRCRAFT INVENTORY DATA.....	13
TABLE 1 - TOTAL AIRCRAFT INVENTORY BY MAJOR STATUS CATEGORIES.....	14
TABLE 2 - PROGRAM AND NON-PROGRAM AIRCRAFT, STATUS DISTRIBUTION.....	15
TABLE 3 - PROGRAM OPERATING ALLOWANCES - ALL COMMANDS.....	16
TABLE 3A - PROGRAM OPERATING ALLOWANCES - ATLANTIC FLEET.....	17
TABLE 3B - PROGRAM OPERATING ALLOWANCES - PACIFIC FLEET.....	18
TABLE 4 - PROGRAM AND NON-PROGRAM AIRCRAFT BY COMMAND, CLASS AND MODEL.....	19
TABLE 5 - DISTRIBUTION OF NON-PROGRAM AIRCRAFT BY MODEL.....	38
TABLE 6 - INVENTORY AND OPERATING ALLOWANCES - PROGRAM AND NON-PROGRAM AIRCRAFT - ATLANTIC FLEET	40
TABLE 7 - INVENTORY AND OPERATING ALLOWANCES - PROGRAM AND NON-PROGRAM AIRCRAFT - PACIFIC FLEET.....	54
TABLE 8 - INVENTORY AND OPERATING ALLOWANCES - PROGRAM AND NON-PROGRAM AIRCRAFT - NATRA, CNR/FOR, NAVAIRSYSCOM RDT&E, NAVAIRSYSCOM STF AND NAVAIRSYSCOM FS	72
TABLE 9 - DRONE AIRCRAFT BY STATUS AND COMMAND.....	91
TABLE 10 - AIRCRAFT ON LOAN TO NAVY AND AIRCRAFT AWAITING STRIKE FOR MAP/FMS.....	91
TABLE 11 - LOCATION OF AIRCRAFT BY ORGANIZATIONAL UNIT.....	92

UNCLASSIFIED

STATUS OF NAVAL AIRCRAFT INVENTORY

Naval aircraft "inventory" is comprised of all aircraft which have been accepted, but not stricken, by the Navy. An aircraft is accepted when legal custody is assumed by the Navy, and is stricken when officially separated from Naval custody by inclusion on the CNO promulgated listing entitled Separations from the Naval Aircraft Inventory.

Naval aircraft are presented herein under various combinations of three basic classifications: STATUS, CLASS, SUBCLASS and MODEL, and CUSTODY. "Status" refers to the classification of the functional employment or condition of the aircraft. The various STATUS codes (situations) by which Navy/Marine aircraft are classified appear in the Status Code Table included in this publication. Likewise, the table Naval Aircraft Classes, Subclasses and Models illustrate the current system of aircraft classification by CLASS, SUBCLASS and MODEL. Class of aircraft refers to the general mission purpose of aircraft design e.g. fighter, attack, patrol etc. Subclass refers to the next lower level of classification and more specific mission purpose or design e.g. fighter photo, recon etc. Model refers to a particular type of airframe. Custody refers to the unit (reporting custody) and command (controlling custody) to which the aircraft has been assigned.

GLOSSARY OF TERMS (AIRCRAFT)

- ACTIVE PROGRAM AIRCRAFT - Operating and pipeline aircraft
- FUTURE DRONE CONVERSION - Non-program aircraft being held in a storage facility pending conversion to a drone configuration.
- INACTIVE PROGRAM AIRCRAFT - Program aircraft which are either grounded administratively, stored, or in the process of first delivery (new aircraft)
- INVENTORY - All naval aircraft which have been accepted into, but not Stricken from the list of Naval Aircraft Inventory may be divided into Program and Non-Program categories
- LOCATION - Data are shown by location in tables 6, 7, 8 and 11. Location refers to the physical location, at month end, of the unit having reporting custody of the aircraft.
- NON-PROGRAM AIRCRAFT - Includes aircraft of experimental or target drone (man-carrying) configuration; those retired (awaiting strike or decision to strike or designated for MAP/FMS) but not yet stricken; aircraft stored with service life complete; and those on bailment or loan contracts.
- OPERATING AIRCRAFT - This category includes aircraft in operating (A-) status and those awaiting operating status in the physical custody of an operating command (B1, B2, B3, B4, B5, B6, B7, B8, BH, BJ, BK, BL, BM). Operating status aircraft are those in custody of designated units for flight in performance of a Navy/Marine mission. "Awaiting operating" includes only those aircraft in the physical and reporting custody of an operating command pending, and intended for, use in operating status. Aircraft in the awaiting operating category do not require rework prior to the assumption of operating (A-) status
- OPERATIONAL AIRCRAFT - All aircraft in the controlling custody of the operating commands (COMNAVAIRLANT, COMNAVAIRPAC, CNATRA, CNR/FOR, NAVAIRSYSCOM STF, and NAVAIRSYSCOM RDT&E) i.e., operating and operational pool aircraft
- PIPELINE - Includes all aircraft in logistic support of the operating segment of the inventory. The logistic Pipeline includes aircraft Enroute to, Awaiting and In either Standard or Special Rework and those aircraft Awaiting transit or Enroute to operating from Standard or Special Rework. New aircraft in process of first delivery and those in storage are not included in the pipeline category
- PROGRAM AIRCRAFT - All production aircraft in the physical custody of the Navy for which current or future operation within an authorized allowance is intended or can reasonably be expected. This includes all aircraft in the naval inventory except aircraft of experimental configuration, target drones (man-carrying), aircraft retired but not yet stricken, aircraft otherwise in process of final disposition, aircraft on bailment or on loan and aircraft stored with no operational service life remaining
- REWORK - The restorative or additive work performed on an aircraft or aircraft equipment by Naval Aircraft Rework Facilities, contractors plants and other industrial establishments designated by competent authority. STANDARD REWORK, comprises one of the processes intended to prepare the aircraft to operate through the next full service tour or period. SPECIAL REWORK entails one of the processes intended to repair, modify or modernize the aircraft without direct effect on service life (See OPNAVINST 5442.2D)
- STORED, SERVICE LIFE COMPLETE (Stored, SLC) - Aircraft held in NAVAIRSYSCOM FS storage in a non-program status which have completed the service life prescribed by OPNAVINST 3110.11G.
- STORED, SERVICE LIFE NOT COMPLETE (Stored, SLNC) - Aircraft with service life remaining but currently inactive and stored in a program status.

ABBREVIATIONS USED IN THIS REPORT

UNCLASSIFIED

(Excluding "Status" Codes)

ABD - Aboard (name of ship follows)
A/C - Aircraft
AFB - Air Force Base
AFCMO - Air Force Contracts Management Office
AFPRO - Air Force Plant Representative Office
ALF - Auxiliary Landing Field
ARADMAC - Army Aviation Depot Maintenance Activity
ASW - Anti-Submarine Warfare
A&T - Acceptance & Transfer
AWTG - Awaiting

BIS - Board of Inspection and Survey
BLMNT - Bailment

CFWPR - Commander Fleet West Pac Representative
CMEF - Commander of Middle East Forces
CNATRA - Chief of Naval Air Training
COM - Commander
COM FIFTEEN - Commandant, Fifteenth Naval District
COMNAVAIRLANT - Commander Naval Air Force, U. S. Atlantic Fleet
COMNAVAIRPAC - Commander Naval Air Force, U. S. Pacific Fleet
COMNAVFOR - Commander Naval Forces
COMUSTDC - Commander U.S. Taiwan Defense Command
CRAA - Combat Replacement Aircraft Activity
CVA - Attack Aircraft Carrier
CVAN - Attack Aircraft Carrier (Nuclear)
CVS - Anti-Submarine Warfare Aircraft Carrier

DAO - Defense Advisory Office
DCASO - Defense Contract Administration Service Office
DCASR - Director Contract Administration Service Region
DEC - Decision
DEL - Delivery
DET - Detachment

ENR - Enroute
EXP - Experimental

FAC - Facility
FASU - Fleet Air Support Unit
FAWPRA - Fleet Air West Pac Repair Activity
FLT - Flight/Fleet
FMF - Fleet Marine Force
FS - Fleet Support, NAVAIRSYSCOM

GROUND/GRND ADMIN - Grounded Administratively

H - Helicopter
HA(L) - Helicopter Attack (Light) Squadron
HC - Helicopter Combat Support Squadron
HDQTRS/HQ - Headquarters
HEDRON - Headquarters Squadron
H&MS - Headquarters and Maintenance Squadron
HM - Helicopter Mine Countermeasures Squadron
HMA - Marine Helicopter Attack Squadron
HMH - Marine Heavy Helicopter Squadron
HMHT - Marine Heavy Helicopter Training Squadron
HML - Marine Light Helicopter Squadron
HMLT - Marine Light Helicopter Training Squadron
HMM - Marine Medium Helicopter Squadron
HMMT - Marine Medium Helicopter Training Squadron
HMT - Marine Helicopter Training Squadron
HMX - Marine Helicopter Squadron
HS - Helicopter Anti-Submarine Squadron
HSL - Helicopter Anti-Submarine Squadron (Light)
HT - Helicopter Training Squadron

JUSMAG - Joint U. S. Military Advisory Group

LAMPSS - Light Airborne Multi Purpose Systems
LANT - Naval Air Force, Atlantic Fleet
LPH - Amphibious Assault Ship

MAAG - Military Assistance Advisory Group
MAP/FMS - Military Assistance Program/Foreign Military Sales
MARTD - Marine Air Reserve Training Detachment
MASDC (DMAFB) - Military Aircraft Storage & Disposal Center (Davis Monthan Air Force Base)

MC - Marine Corps
MC&G - Mapping, Charting and Geodesy
MCAS - Marine Corps Air Station
MCAS(H) - Marine Corps Air Station (Helicopter)
MDE - Mission Dedicated Elements

NAAS - Naval Auxiliary Air Station
NAATC - Naval Air Advance Training Command
NAF - Naval Air Facility
NARF - Naval Air Rework Facility, NAVAIRSYSCOM
NARDET - Naval Air Reserve Detachment
CNR/FOR - Chief of Naval Reserve/Commander Naval Air Reserve Force
NARU - Naval Air Reserve Unit

UNCLASSIFIED

UNCLASSIFIED

NAS - Naval Air Station
NASA - National Aeronautics and Space Administration
NASC - Naval Air Systems Command
NASU - Naval Aviation Support Unit
NATC - Naval Air Test Center
NATF - Naval Air Test Facility
NATRA - Naval Air Training
NATTC - Naval Air Technical Training Center
NATTU - Naval Air Technical Training Unit
NAV - Naval
NAVAERORECOVFAC - Naval Aerospace Recovery Facility
NAVAIRSYSCOM - Naval Air Systems Command
NAVAIRSYSCOM STF - NAVAIRSYSCOM Station Flying
NAVCOSYSLAB - Naval Coastal Systems Laboratory
NAVSTA - Naval Station
NAVTRACOM MOROCCO - Naval Training Command Morocco
NFO - Naval Flight Officer
NPBRO - Naval Plant Branch Representative Office
NPRO - Naval Plant Representative Office
NRL - Naval Research Laboratory
NRPO CAB - Naval Regional Procurement Office, Contract Administration Branch
NWEF - Naval Weapons Evaluation Facility
NWL - Naval Weapons Laboratory

ONR - Office of Naval Research
OPER/OPTG - Operating
OPTL - Operational

PAC - Naval Air Force, Pacific Fleet
PMRF - Pacific Missile Range Facility
PROJ DEV - Project Development
PROV - Provisional

RDT&E - Research, Development, Test & Evaluation, NAVAIRSYSCOM
RDY - Ready
RECON - Reconnaissance
REP - Representative
RFI - Ready for Issue
RVAH - Reconnaissance Attack Squadron
RVAW - Carrier Airborne Early Warning Training Squadron
RWK - Rework

SLC - Service Life Complete
SLNC - Service Life Not Complete
SOMS - Station Operation & Maintenance Squadron
SPEC/SPCL - Special
SQDN - Squadron
STF - Station Flying, NAVAIRSYSCOM
STNDRD/STRD - Standard
STRK - Strike
SUPP - Support

TRANS/TRNST - Transit
TRARON - Training Squadron

USAACOM - United States Army Aviation Material Command
USAF - United States Air Force
USMC - United States Marine Corps
USN - United States Navy
USNR - United States Navy Reserve

VA - Attack Squadron
VAH - Heavy Attack Squadron
VAL - Light Attack Squadron
VAP - Heavy Photographic Squadron
VAQ - Tactical Electronic Warfare Squadron
VAW - Carrier Airborne Early Warning Squadron
VC - Fleet Composite Squadron
VF - Fighter Squadron
VFP - Light Photographic Squadron
VG - In Flight Refueler
VK - Drone
VMA - Marine Attack Squadron
VMAAW - Marine All Weather Attack Squadron
VMAT - Marine Attack Training Squadron
VMAT(AW) - Marine All Weather Attack Training Squadron
VMCJ - Marine Composite Reconnaissance Squadron
VMFA - Marine Fighter Attack Squadron
VMFAT - Marine Fighter Attack Training Squadron
VMGR - Marine Aerial Refueler/Transport Squadron
VMO - Marine Observation Squadron
VMOTE - Marine Observation Training Element
VMT - Marine Training Squadron
VO - Observation
VP - Patrol Squadron
VQ - Fleet Air Reconnaissance Squadron
VR - Fleet Tactical Support Squadron
VRC - Fleet Tactical Support Squadron, Carrier
VS - Air Anti-Submarine Squadron
VSF - Anti-Submarine Fighter Squadron
VT - Training Squadron
VU - Utility
VW - Land Based Airborne Early Warning Squadron and Weather Reconnaissance Squadron
VX - Air Test and Evaluation Squadron
VXE - Antarctic Development Squadron
VXN - Oceanographic Development Squadron

UNCLASSIFIED

PRIMARY USE CODES

Aircraft are assigned to operating units to perform the following tasks.

- A1. COMBAT Aircraft assigned primarily to inflict damage on the enemy.
- A2. COMBAT SUPPORT. Aircraft assigned primarily to provide direct support to forces which inflict damage on the enemy.
- A3. STUDENT PILOT/NFO/CREW TRAINING. Category includes aircraft assigned to syllabus training leading to designation as Naval Aviator or NFO and aircraft assigned for technical and specialized training of crew personnel.
- A4. RESERVE TRAINING/POST STUDENT TRAINING. Aircraft assigned primarily for individual syllabus training of designated Naval Aviators.
- A5. SPECIAL PROJECTS. Aircraft assigned to scientific programs or other missions not elsewhere classified.
- A6. PROFICIENCY FLYING PROGRAM. Aircraft assigned primarily to provide the means for individuals to meet minimum proficiency standards imposed by CNO.
- A7. WEAPONS SYSTEMS EVALUATION. Aircraft assigned primarily for tactical evaluation of aircraft and associated weapons systems.
- A8. UTILITY Aircraft assigned for non-scheduled transport of passengers for administrative purposes, courier service, and special missions not elsewhere classified.
- AH. MAAG, MISSION AND ATTACHE. Aircraft assigned to MAAG, MISSION and ATTACHE activities.
- AJ. TEST AIRCRAFT, NAVY OPERATED. Aircraft assigned primarily for test of the aircraft or its components for purposes of research, development and evaluation.
- AK. TEST SUPPORT AIRCRAFT, NAVY OPERATED. Aircraft assigned to provide support to research, development and evaluation programs by actual participation.
- AL. SEARCH AND RESCUE. Aircraft assigned to shore based activities to provide search and rescue function.
- AM. EXECUTIVE TRANSPORT. Aircraft assigned primarily to administrative transport of high ranking officers and dignitaries.

STATUS CODES FOR USE WITH OPERATING AIRCRAFT

ASSIGNED PRIMARY USE	IN 1/ OPERATING STATUS	AWAITING ^{1/2/3/} OPERATING IN OPERATING COMMAND CUSTODY
COMBAT COMBAT SUPPORT STUDENT PILOT/NEO/CREW TRAINING RESERVE TRNG/POST STUDENT TRNG SPECIAL PROJECTS PROFICIENCY FLYING PROGRAM WEAPONS SYSTEMS EVALUATION UTILITY MAAG, MISSION, ATTACHE TEST AIRCRAFT, NAVY OPERATED TEST SUPPORT AIRCRAFT, NAVY OPERATED SEARCH AND RESCUE EXECUTIVE TRANSPORT	A1Ø A2Ø A3Ø A4Ø A5Ø A6Ø A7Ø A8Ø AHØ AJØ AKØ ALØ AMØ	B1- B2- B3- B4- B5- B6- B7- B8- BH- BJ- BK- AL- BM-

1/ NAVAIRSYSCOM FS reporting custodians shall never report aircraft as in status codes A-- or B1- through B8- and BH- through BM-. Aircraft in upkeep (as opposed to Rework) shall be retained in Operating/Awaiting Operating Status.

2/ Aircraft will not be assigned status codes B1- through B8- or BH- through BM- if rework is required prior to further use.

3/ Select and report third character to best describe aircraft situation:

- Ø - A/C RFI (or expected RFI within 48 hours) and not in transit.
- 1 - A/C Not RFI, Not In Transit.
- K - A/C Enroute between Oper. units by Flight.
- L - A/C Enroute Between Oper. unit by Airlift.
- M - A/C Enroute Between Oper. units by Surface Transport.

STATUS CODES FOR USE WITH PIPELINE AIRCRAFT

REWORK PROCESS	AWAITING REWORK PRIOR TRANSIT <u>1/</u>		ENROUTE TO REWORK <u>2/</u>		AWAITING REWORK AT SITE OF ASSGN. REWORK ACTIVITY		UNDERGOING REWORK		REWORK PROCESS COMPLETED AWTG. OPERATING IN NAVAIRSYSCOM FS PHYSICAL CUSTODY	ENROUTE TO OPERATING FROM REWORK		
	FLYABLE	NOT FLYABLE	BY FLIGHT OR AIRLIFT	BY SURFACE TRANSPORT	FLYABLE	NOT FLYABLE	IN PROCESS	AWTG. FLT. CHECK		BY FLIGHT	BY AIRLIFT	BY SURFACE TRANSPORT
<u>STANDARD REWORK</u>									<u>AIRCRAFT RFI</u>	C1Ø	C2Ø	C9Ø
OVERHAUL	E1A	EAA	F1-	FA-	E11	EA1	D1Ø	DAØ	ASSGN. AWTG.			
PROGRESSIVE MAINTENANCE CONVERSION	E2A	EBA	F2-	FB-	E21	EB1	D2Ø	DBØ	FERRY OR			
PROGRESSIVE MAINTENANCE (PM)	E3A	ECA	F3-	FC-	E31	EC1	D3Ø	DCØ	SHIPMENT: BY1			
OVERHAUL CONVERSION	E4A	EDA	F4-	FD-	E41	ED1	D4Ø	DDØ	UNASSIGNED: BY2			
PROGRESSIVE AIRCRAFT REWORK (PAR)	E5A	EEA	F5-	FE-	E51	EE1	D5Ø	DEØ	<u>NOT RFI DUE:</u>			
PAR - CONVERSION	E7A	EGA	F7-	FG-	E71	EG1	D7Ø	DGØ	AIRBORNE			
PAR - REPAIR	E8A	EHA	F8-	FH-	E81	EH1	D8Ø	DHØ	EQUIP	BNØ		
PAR - MODERNIZATION	E9A	EJA	F9-	FJ-	E91	EJ1	D9Ø	DJØ	ARMAMENT	BPØ		
									ELECTRONICS	BQØ		
									PHOTO EQUIP	BRØ		
									POWER PLANT	BSØ		
<u>SPECIAL REWORK</u>												
CONVERSION	H1A	HAA	I1-	IA-	H11	HA1	G1Ø	GAØ				
REPAIR	H3A	HCA	I3-	IC-	H31	HC1	G3Ø	GCØ				
MODERNIZATION	H4A	HDA	I4-	ID-	H41	HD1	G4Ø	GDØ				
PRESERVATION	H6A	HFA	I6-	IF-	H61	HF1	G6Ø	GFØ				

1/ Include aircraft awaiting rework by NAVAIRSYSCOM FS or contractor field teams with no transit involved.

2/ Select and report a third character to indicate status of movement:

Ø - Movement Proceeding

N - Movement interrupted (48 hours or more)

7

UNCLASSIFIED

UNCLASSIFIED

OTHER STATUS CODES (NON OPERATING/NON PIPELINE)

NEW AIRCRAFT IN PROCESS OF FIRST DELIVERY	
<u>REGULAR ACCEPTANCE</u>	<u>PROVISIONAL ACCEPTANCE</u>
<u>RFI</u>	<u>NOT RFI DUE:</u>
AWAITING MOVEMENT BXØ	AIRBORNE EQUIP. VNØ
<u>NOT RFI DUE:</u>	ARMAMENT VPØ
AIRBORNE EQUIP. BAØ	ELECTRONICS VQØ
ARMAMENT BBØ	PHOTO EQUIP. VRØ
ELECTRONICS BCØ	POWER PLANT VSØ
PHOTO EQUIP. BDØ	OTHER VFØ
POWER PLANT BEØ	
OTHER BFØ	

MISCELLANEOUS CODES			
<u>IN BAILMENT</u>	<u>ON LOAN</u>	<u>GROUNDED BY ADMIN. ORDER</u>	<u>DISPOSITION UNDETERMINED:</u>
<u>FOR RDT&E PURPOSES:</u>	<u>FROM THE NAVY:</u>		
TEST A/C TJØ	NOT RDT&E UØØ	XØØ	ZØØ
TEST SUPPORT TKØ	TEST A/C UJØ		
CONTRACT PENDING TRØ	TEST SUPPORT UKØ		
<u>NOT RDT&E</u> TTØ	<u>TO THE NAVY:</u>		
	NOT RDT&E U5Ø		
	TEST A/C U6Ø		
	TEST SUPPORT U7Ø		

RESERVE/RENTION (STORED)				
CONDITION OF AIRCRAFT	ENROUTE TO RESERVE/RETENTION	IN STORAGE		
		RESERVE STOCK		MOBILIZATION RESERVE
		FLYABLE	NOT FLYABLE	
<u>SERVICE LIFE NOT COMPLETE</u>				
<u>STANDARD REWORK NOT REQ:</u>				
UNDAMAGED AIRCRAFT CLASS C or D DAMAGE	J1Ø J1Ø	M1Ø M2Ø	M5Ø M6Ø	N1Ø N2Ø
<u>STANDARD REWORK REQ:</u>				
UNDAMAGED CLASS B DAMAGE CLASS C or D DAMAGE	J1Ø J1Ø J1Ø	M5Ø - M4Ø	M7Ø M8Ø M9Ø	N3Ø - N4Ø
<u>SERVICE LIFE COMPLETED</u>	J2Ø	WAØ	WCØ	WEØ

CATEGORY:	RETIREMENT AND STRIKE							
	AWTG. DECISION TO STRIKE		AWAITING STRIKE				S T R I C K E N	
	FLY-ABLE	NOT FLY-ABLE	NON MAP/FMS		FOR MAP/FMS			
		FLY-ABLE	NOT FLY-ABLE	REWK. NOT REQ.	IN, ENRT. REWK.	AWTG. FOR MAP/FMS	NEW A/C FOR MAP/FMS	
CATEGORY 1 DAMAGE	-	YØØ	-	Y1Ø	-	-	-	1SØ
CATEGORY 2 DEPRECIATION	P2Ø	PBØ	S2Ø	SBØ	RØØ	RDØ	-	2SØ
CATEGORY 3 ADMINISTRATIVE	P3Ø	PCØ	S3Ø	SCØ	RØØ	RDØ	U9Ø	3SØ
CATEGORY 4 COMPLETED SERVICE LIFE	P4Ø	PDØ	S4Ø	SDØ	RØØ	RDØ	-	4SØ

STATUS CODE KEY TO TABLES 4, 6, 7, AND 8

PROGRAM AND NON-PROGRAM AIRCRAFT
BY COMMAND, CLASS AND MODEL

TABLE 4

CLASS SUBCLASS MODEL COMMAND	TOTAL INVENTORY	PROGRAM AIRCRAFT														NON- PROGRAM TOTAL
		TOTAL PROGRAM INVENTORY	ACTIVE						INACTIVE							
			TOTAL	OPERATING STATUS	AWAITING OPERATING 1/	TOTAL	PIPELINE		AIRCRAFT IN FIRST DELIVERY							
							IN OR RDY FOR TRANSIT	NOT READY TRANSIT	PROVISION- ALLY ACCEPTED	OTHER	STORED SLNC	GROUND ADMIN.				
COLUMNS (1)	(2)	(3)	(4)	(5)	(6)	(7)	(8)	(9)	(10)	(11)	(12)	(13)	(14)	(15)	(16)	
COLUMN CONTENT	SUM OF COLUMNS (3) and (16)	SUM OF COLUMNS (4), (7), (12), (13), (14), and (15)	SUM OF COLUMNS (5) and (6)	ALL PROGRAM MODEL AIRCRAFT IN "A-9" STATUS	ALL PROGRAM MODEL AIRCRAFT IN STATUS CODES: B1- B2- B3- B4- B5- B6- B7- B8- BH- BJ- BK- BL- BM-	SUM OF COLUMNS (8), (9), (10), and (11)	ALL PROGRAM MODEL AIRCRAFT IN STATUS CODES: BY1 BY2 C10 C20 C90	ALL PROGRAM MODEL AIRCRAFT IN STATUS CODES: BN0 BP0 BQ0 BR0 BS0	ALL PROGRAM MODEL AIRCRAFT IN STATUS CODES: D-- E-- F--	ALL PROGRAM MODEL AIRCRAFT IN STATUS CODES: G-- H-- I--	ALL PROGRAM MODEL AIRCRAFT IN STATUS CODES: V--	ALL PROGRAM MODEL AIRCRAFT IN STATUS CODES: BX0 BA0 BB0 BC0 BD0 BE0 BF0	ALL PROGRAM MODEL AIRCRAFT IN STATUS CODES: J10 M-- N--	ALL PROGRAM MODEL AIRCRAFT IN STATUS CODES: X00 Z00	ALL AIRCRAFT OF DRONE, AND EXPERIMENTAL CONFIGURATION PLUS ANY AIRCRAFT IN STATUS CODES: J20 T-- U-- V-- P-- S-- R--	

1/ Includes all aircraft physically possessed by units of the Operating Commands which do not require Remark prior assumption of Operating Status.

INVENTORY AND OPERATING ALLOWANCES

PROGRAM AND NON-PROGRAM AIRCRAFT

TABLES 6, 7 and 8

COMMAND UNIT NAME	LOCATION NAME	ALLOWANCES					INVENTORY				
		SUBCLASS ALLOWED	PRIMARY USE	NUMBER ALLOWED	MODEL ASSIGNED	STATUS CODE	NUMBER OF AIRCRAFT IN UNIT CUSTODY BY STATUS				
							OPERATING STATUS	AWAITING OPERATING	PIPELINE	OTHER	
COLUMNS (1)	(2)	(3)	(4)	(5)	(6)	(7)	(8)	(9)	(10)	(11)	
COLUMN CONTENT	LOCATION OF UNIT (SHIP OR STATION)	SEE PAGES 10 - 11	PRIMARY USE OF ALLOWED AIRCRAFT (SEE PAGE 5)		SEE PAGE 12	STATUS OF AIRCRAFT IN UNIT CUSTODY (SEE PAGES 6,7 & 8)	AIRCRAFT IN A-- STATUS	AIRCRAFT IN STATUS CODES: B1- B2- B3- B4- B5- B6- B7- B8- BH- BJ- BK- BL- BM-	AIRCRAFT IN STATUS CODES: BY- C-- BN0 BP0 BQ0 BR0 BS0 D-- E-- F-- G-- H-- I--	AIRCRAFT IN STATUS CODES OTHER THAN LISTED FOR INCLUSION IN COLUMNS 8 - 10	

NAVAL AIRCRAFT CLASSES AND SUB-CLASSES

This listing shows the current inventory of Naval Aircraft by class and sub-class within this publication. It should be used in conjunction with the following list "Listing of Models in Current Naval Aircraft Inventory" to facilitate finding the allowance for a particular type - model - series of aircraft. For convenience this listing is in the same order as Table Four "Program and Non-Program Aircraft".

CLASS	SUB-CLASS	TITLE	MODELS	CLASS	SUB-CLASS	TITLE	MODELS
<u>VF</u>	FB	FIGHTER-BOMBER	F-14B F-14A J F-14A F-BL F-8K F-8J F-4N YF-4J F-4J N F-4J F-4B F-86H	<u>VS</u>		ASW (CARRIER BASED)	S-3A YS-2G S-2G S-2E S-20
VF	P	PHOTO RECON	RF-8C RF-4B	<u>VP</u>	L	ASW PATROL (SHORE BASED)	YP-3C P-3C P-3B P-3A N P-3A EP-2H SP-2H N P-2H SP-2E
<u>VA</u>	L	LIGHT ATTACK	AV-8A YA-7H A-7E N A-7E A-7C N A-7C A-7B A-7A N A-7A A-4N A-4M N A-4M A-4L A-4H A-4F N A-4F A-4E N A-4E A-4C N A-4C	<u>VW</u>	M	AEW MEDIUM (CARRIER BASED)	E-2C YE-2C E-2B E-1B ES-2D
VA	M	MEDIUM ATTACK	A-6E KA-6D A-6C A-6B A-6A N A-6A	VW	H	AEW HEAVY (SHORE BASED)	EB-47E EC-1300 EC-130G NC-121K N B-47E EC-121M EC-121K EP-3B EP-3A EP-3E WP-3A RP-3D RP-3A
VA	H	HEAVY ATTACK	A-3B N A-3B KA-3B EKA-3B A-3A N A-3A	<u>VR</u>	H	HEAVY TRANSPORT	LC-130F LC-130R C-130F C-121J VC-118B C-118B C-54Q
VA	R	RECON (LONG RANGE)	RA-5C	VR	M	MEDIUM TRANSPORT	C-131G C-131F C-119F VC-117D C-117D NC-117D C-47H
VA	P	PHOTO RECON (LONG RANGE)	RA-3B NRA-3B	VR	C	CARRIER TRANSPORT	C-2A C-1A
VA	Q	ECM RECON (LONG RANGE)	EA-3B ERA-3B EA-4F	VR	LJ	TRANSPORT LIGHT JET	VA-3B CT-39E CT-39G
VA	QM	ECM TACTICAL	EA-6B EA-6A	VR	MJ	TRANSPORT LIGHT JET	C-9B
				<u>VG</u>		AIRBORNE REFUELER	KC-130F

NAVAL AIRCRAFT CLASSES AND SUB-CLASSES

CLASS	SUB-CLASS	TITLE	MODELS	CLASS	SUB-CLASS	TITLE	MODELS
<u>VO</u>	L	OBSERVATION	YOV-10A OV-10A YOV-10D U-1A OV-1B	<u>H</u>	F	GUNSHIP HELO	AH-1J AH-1G
VO	LX	OBSERVATION	X-22A	H	A	COMBAT SEARCH AND RESCUE	HH-3A CH-3E
<u>VU</u>	L	UTILITY LIGHT	U-11A U-6A N U-1B U-3A	H	G	NON COMBAT SEARCH AND RESCUE	HH-2D NHH-2D UH-2C
VU	G	AIR-SEA RESCUE (SEA)	HU-16D	H	S	ASW/MCM HELO	SH-3G SH-3A NSH-3A UH-3A SH-3D SH-3H YSH-2E SH-2D SH-2F
VU	M	UTILITY MEDIUM	US-2D US-2C US-2B US-2A C-45H	H	H	HEAVY ASSAULT HELO	CH-53D CH-53A RH-53D
<u>VT</u> <i>Jet</i>	AJ	ADVANCED JET TRAINER	T-38A TE-2C TE-2A TA-4J TA-4F NTA-4F TA-4B TF-11A TF-9J NTF-9J NTF-8A	H	M	MEDIUM ASSAULT HELO	CH-46F UH-46D CH-46D UH-46A HH-46A CH-46A NCH-46A
VT	BJ	BASIC JET/TRAINER	T-33B N T-33B T-2C T-2H YT-2B	H	L	LIGHT ASSAULT HELO	HH-1K TH-1L UH-1L UH-1E NUH-1E UH-1D UH-1B UH-1N UH-1H
VT	SJ	SPECIAL JET TRAINER	T-39D TA-3B	H	T	TRAINING HELO	TH-57A NUH-57A OH-58A
VT	SG	SPECIAL GLIDER TRAINER	X-26A X-26B	H	R	EXECUTIVE TRANSPORT HELO	VH-1N VH-3A
VT	AP	ADVANCED PROP TRAINER	TS-2A	VK	D	DRONE CONTROL	DC-130A DP-2E DF-8L
VT	BP	BASIC PROP TRAINER	T-28C T-28B	VK	K	TARGET DRONE	QF-86H QF-9J QF-4B QT-33A QT-33AX
VT	PP	PRIMARY PROP TRAINER	T-34B				
VT	SP	SPECIAL PROP TRAINER	TC-117D SC-47H T-29B TC-4C				

LISTING OF MODELS IN CURRENT NAVAL AIRCRAFT INVENTORY

This listing provides an entry point to Table Four of this publication. For example, to find the number of aircraft for model C-1A, look in this listing for the C-1A (listing is alphabetized by basic mission and type, i.e. the letter which precedes the hyphen) where reference to VRC will be found. Enter Table Four and find the breakdown of the class VR, then the sub-class VR C. In that sub-class find the type - model - series -- C-1A. This type - model - series is further divided by command (LANT, PAC, NATRA, etc.)

AIRCRAFT MODEL	SUB-CLASS	AIRCRAFT MODEL	SUB-CLASS	AIRCRAFT MODEL	SUB-CLASS
A-3A	VAH	TE-2A	VIAJ	P-3A	VPL
N A-3A	VAH	E-2B	VWM	EP-3A	VWH
A-3B	VAH	E-2C	VWM	RP-3A	VWH
EA-3B	VAO	TE-2C	VIAJ	WP-3A	VWH
KA-3B	VAH	YE-2C	VWM	N P-3A	VPL
RA-3B	VAP	TF-11A	VIAJ	P-3B	VPL
TA-3B	VTSJ	F-14A	VFFB	EP-3B	VWH
VA-3B	VRLJ	J F-14A	VFFB	P-3C	VPL
EKA-3B	VAH	F-14B	VFFB	YP-3C	VPL
ERA-3B	VAO	F-4B	VFFB	RP-3D	VWH
N A-3B	VAH	OF-4B	VKK	EP-3E	VWH
NRA-3B	VAP	RF-4B	VFP	TS-2A	VTAP
TA-4B	VIAJ	F-4J	VFFB	US-2A	VUM
A-4C	VAL	YF-4J	VFFB	US-2B	VUM
N A-4C	VAL	N F-4J	VFFB	US-2C	VUM
A-4E	VAL	F-4N	VFFB	S-2D	VS
N A-4E	VAL	NTF-8A	VIAJ	ES-2D	VWH
A-4F	VAL	RF-8C	VFP	US-2D	VUM
EA-4F	VAO	F-8H	VFFB	S-2E	VS
TA-4F	VIAJ	F-8J	VFFB	S-2G	VS
N A-4F	VAL	F-8K	VFFB	YS-2G	VS
NTA-4F	VIAJ	F-8L	VFFB	S-3A	VS
A-4H	VAL	DF-8L	VKD	T-2B	VTBJ
TA-4J	VIAJ	F-86H	VFFB	YT-2B	VTBJ
A-4L	VAL	OF-86H	VKK	T-2C	VTBJ
A-4M	VAL	OF-9J	VKK	T-28B	VTBP
N A-4M	VAL	TF-9J	VIAJ	T-28C	VTBP
A-4N	VAL	NTF-9J	VIAJ	T-29B	VTSP
RA-5C	VAR	UH-1B	H L	OT-33A	VKK
A-6A	VAM	UH-1D	H L	OT-33AX	VKK
EA-6A	VAOM	UH-1E	H L	T-33B	VTBJ
N A-6A	VAM	NUH-1E	H L	N T-33B	VTBJ
A-6B	VAM	AH-1G	H F	T-34B	VTTP
EA-6B	VAOM	UH-1H	H L	T-38A	VIAJ
A-6C	VAM	AH-1J	H F	T-39D	VTSJ
KA-6D	VAM	HH-1K	H L	CT-39E	VRLJ
A-6E	VAM	TH-1L	H L	CT-39G	VRLJ
A-7A	VAL	UH-1L	H L	N U-1B	VUL
N A-7A	VAL	UH-1N	H L	U-11A	VUL
A-7B	VAL	VH-1N	H R	HU-16D	VUG
A-7C	VAL	UH-2C	H G	U-3A	VUL
N A-7C	VAL	HH-2D	H G	U-6A	VUL
A-7E	VAL	SH-2D	H S	OV-1B	VOL
N A-7E	VAL	NHH-2D	H G	OV-10A	VOL
YA-7H	VAL	YSH-2E	H S	YOV-10A	VOL
EB-47E	VWH	SH-2F	H S	YOV-10D	VOL
N B-47E	VWH	HH-3A	H A	AV-8A	VAL
C-1A	VRC	SH-3A	H S	X-22A	VOLX
C-117D	VRM	UH-3A	H S	X-26A	VTSG
NC-117D	VRM	VH-3A	H R	X-26B	VTSG
TC-117D	VTSP	NH-3A	H S		
VC-117D	VRM	SH-3D	H S		
C-118B	VRH	CH-3E	H A		
VC-118B	VRH	SH-3G	H S		
C-119F	VRM	SH-3H	H S		
C-121J	VRH	CH-46A	H M		
EC-121K	VWH	HH-46A	H M		
NC-121K	VWH	UH-46A	H M		
EC-121M	VWH	NCH-46A	H M		
DC-130A	VKD	CH-46D	H M		
C-130F	VRH	UH-46D	H M		
KC-130F	VG	CH-46F	H M		
LC-130F	VRH	CH-53A	H H		
EC-130G	VWH	CH-53D	H H		
EC-130O	VWH	RH-53D	H H		
LC-130R	VRH	TH-57A	H T		
C-131F	VRM	NUH-57A	H T		
C-131G	VRM	OH-58A	H T		
C-2A	VRC	O-1A	VOL		
TC-4C	VTSP	DP-2E	VKD		
C-45H	VUM	SP-2E	VPL		
C-47H	VRH	EP-2H	VPL		
SC-47H	VTSP	SP-2H	VPL		
C-54D	VRH	N P-2H	VPL		
C-9B	VRMJ				
E-1B	VWM				

CHART 1

AIRCRAFT INVENTORY DATA

30 June 1974

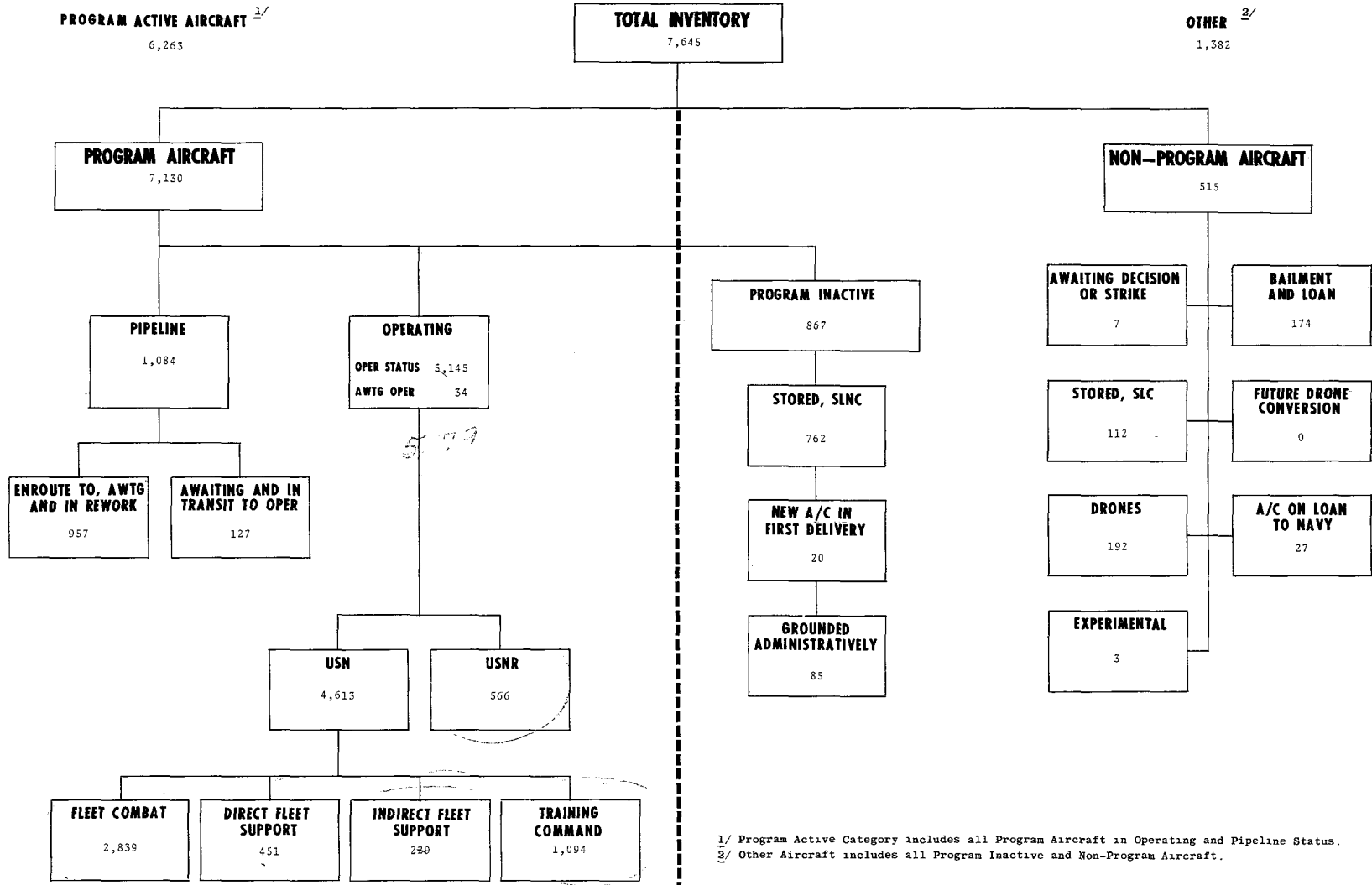

13

CONFIDENTIAL

DECLASSIFIED

1/ Program Active Category includes all Program Aircraft in Operating and Pipeline Status.
 2/ Other Aircraft includes all Program Inactive and Non-Program Aircraft.

TOTAL AIRCRAFT INVENTORY BY MAJOR STATUS CATEGORIES

TABLE 1

	30 JUNE 1971	30 JUNE 1972	30 JUNE 1973	30 APRIL 1974	31 MAY 1974	30 JUNE 1974
TOTAL INVENTORY	8,353	7,919	7,676	7,642	7,635	7,645
PROGRAM AIRCRAFT	7,928	7,484	7,151	7,123	7,119	7,130
Operating Total	<u>6,317</u>	<u>5,658</u>	<u>5,590</u>	<u>5,196</u>	<u>5,105</u>	<u>5,179</u>
Operating Status.....	6,059	5,582	5,542	5,163	5,063	5,145
Awaiting Operating	258	76	48	33	42	34
Pipeline Total	<u>1,001</u>	<u>1,094</u>	<u>984</u>	<u>1,116</u>	<u>1,142</u>	<u>1,084</u>
Inactive (Program)	<u>610</u>	<u>732</u>	<u>577</u>	<u>811</u>	<u>872</u>	<u>867</u>
New Aircraft in First Delivery	39	11	28	27	31	20
Stored, Service Life Not Complete	565	711	526	718	742	762
Grounded Administratively..	6	10	23	66	99	85
NON-PROGRAM AIRCRAFT	425	435	525	519	516	515
Awaiting Decision or Strike.	36	37	12	4	3	7
Stored, Service Life Complete	154	124	117	112	112	112
Bailment and Loan ..	166	191	169	179	178	174
Future Drone Conversion	-	-	-	-	-	-
Drones #/	40	46	193	191	189	192
Aircraft on Loan to Navy	26	34	31	30	31	27
Experimental	3	3	3	3	3	3

PROGRAM AND NON-PROGRAM AIRCRAFT STATUS DISTRIBUTION

TABLE 2

YEAR & MONTH	a/ TOTAL INVEN- TORY	PROGRAM											NON - PROGRAM										
		TOTAL PROGRAM	OPERATING			PIPELINE					INACTIVE			TOTAL	AWTG. DEC OR STK.	STRD SLC	b/ PRCJ DEV.	b/ BIS	BLMNT & LOAN	F U T U R E I N V E S T M E N T	C O N V E R S I O N	D R O N E	E X P.
			TOTAL	OPTG STATUS	AWTG OPTG.	TOTAL	AWTG & IN TRNSP TO OPTG.	S I N D R	S P C L	IN, AWTG, ENROUTE TO REMARK	NEW A/C IN	STOR DEL.	GRND ADMIN.										
1964 30 Jun...	10,586	9,349		6,949									958		1,237	638	40	36	18	203	115	187	-
1965 30 Jun	10,101	9,188		6,620									1,132		913	286	24	29	-	208	112	254	-
1966 30 Jun	9,970	9,080		6,485									820		890	135	32	36	13	222	62	390	-
1967 30 Jun	9,889	9,049		6,591									632		840	99	22	42	6	181	40	450	-
1968 30 Jun	9,766	8,993	7,103	6,962	141	1,388	226	791	371	81	404	17			773	39	53	54	2	185	4	434	2
31 Mar	9,711	8,967	7,147	7,000	147	1,355	154	905	296	60	389	16			744	35	47	56	1	185	-	418	2
1969 30 Jun...	9,625	8,880	7,158	6,984	174	1,355	168	920	267	59	303	5			745	18	54	57	1	182	-	429	4
30 Sep	9,661	8,851	7,233	7,001	232	1,205	129	783	293	63	347	3			810	14	126	55	6	173	-	432	4
31 Dec	9,669	8,718	7,035	6,801	234	1,186	128	740	318	82	403	12			951	14	270	54	5	183	-	421	4
31 Mar	9,397	8,467	6,806	6,581	225	1,190	140	714	336	46	364	61			930	7	251	53	3	203	-	411	2
1970 30 Jun	9,047	8,295	6,732	6,528	204	1,197	155	758	284	63	282	21			752	4	117	48	5	177	-	399	2
30 Sep	8,994	8,286	6,696	6,464	232	1,034	144	590	300	47	497	12			708	23	113	-	-	175	-	395	2
31 Dec	9,041	8,269	6,530	6,221	309	973	108	562	303	45	711	10			772	40	161	-	-	179	-	389	3
31 Mar	8,502	8,085	6,396	6,086	310	962	88	599	275	47	654	26			417	39	160	-	-	170	-	45	3
1971 30 Jun	8,327	7,928	6,317	6,059	258	1,001	141	571	289	39	565	6			399	36	134	-	-	166	-	40	3
30 Sep	8,327	7,913	6,180	5,938	242	1,042	126	611	305	26	655	10			414	19	167	-	-	164	-	59	5
31 Dec	8,284	7,822	6,078	5,942	136	1,000	121	573	306	22	689	33			462	22	203	-	-	174	-	58	5
31 Mar	8,003	7,606	5,841	5,752	89	995	114	579	302	7	739	24			397	31	118	-	-	193	-	51	4
1972 30 Jun	7,885	7,484	5,658	5,582	76	1,094	96	636	362	11	711	10			401	37	124	-	-	191	-	46	3
30 Sep	7,829	7,448	5,673	5,587	86	1,038	99	627	312	20	706	11			381	18	123	-	-	186	-	52	2
31 Dec	7,695	7,323	5,547	5,481	66	1,096	87	651	358	27	637	16			372	11	125	-	-	181	-	52	3
31 Mar	7,631	7,234	5,487	5,444	43	1,100	87	631	382	24	613	10			397	8	144	-	-	192	-	50	3
1973 30 Jun	7,645	7,151	5,590	5,542	48	984	94	506	384	28	526	23			494	12	117	-	-	169	-	193	3
30 Sep	7,634	7,138	5,490	5,451	39	998	94	450	454	31	584	35			496	20	124	-	-	160	-	189	3
31 Dec	7,625	7,073	5,279	5,225	54	1,013	105	436	472	31	645	105			552	25	132	-	-	195	-	197	3
1974 31 Jan	7,578	7,078	5,163	5,109	54	1,105	95	475	535	26	718	66			500	6	112	-	-	186	-	193	3
28 Feb	7,597	7,099	5,081	5,038	43	1,163	105	496	562	28	757	70			498	9	112	-	-	181	-	193	3
31 Mar...	7,605	7,111	5,166	5,129	37	1,090	107	479	504	28	760	67			494	6	112	-	-	180	-	193	3
30 Apr	7,612	7,123	5,196	5,163	33	1,116	99	503	514	27	718	66			489	4	112	-	-	179	-	191	3
31 May	7,604	7,119	5,105	5,063	42	1,142	134	476	532	31	742	99			485	3	112	-	-	178	-	189	3
30 Jun..	7,618	7,130	5,179	5,145	34	1,084	127	472	485	20	762	85			488	7	112	-	-	174	-	192	3

a/ DOES NOT INCLUDE AIRCRAFT ON LOAN TO NAVY
 b/ EFFECTIVE 1 JULY 1970, PROJECT DEVELOPMENT AND BIS MODELS RECLASSIFIED AS PROGRAM MODEL AIRCRAFT

PROGRAM OPERATING ALLOWANCES

PROJECTED FOR END FY 1975

TABLE 3

CLASS & SUBCLASS	TOTAL	LANT USN	LANT USMC	PAC USN	PAC USMC	NAVAIR SYSCOM STF USN		NABTC	NAATC	NATTC	CNR/FOR	NAVAIR- SYSCOM RDT&E
VF FB	671	145	48	247	129	3					72	27
VF P	48		7	19	14						8	
VA L	844	199	51	295	74	2	29				157	37
VA M	377	101	49	117	24							9
VA H	19			1							12	6
VA R	37	29										1
VA P	8			3								5
VA Q	22	14		8								
VA QM	54		9	32	12							1
VS	143	38		56							44	5
VP L	399	137		124							137	8
VW M	97	27		47		8					14	1
VW H	41	22		9		5						5
VR H	54	15	4	3		2					36	
VR M	71	21	13	4	17	3				2	3	3
VR C	69	32		29		3		5				
VR LJ	14	7	2	5			2					3
VR MJ	8	4		4								
VG	47		12		24			1			18	
VO L	56		19		27						9	1
VI L	21	3	3	5		2		1			1	6
VJ G	2	2										
VU M	118	58	3	25	5	3		9		4	19	
VT AJ	327	2	26	32	34	7		226				18
VT BJ	223		13			2		188			24	
VT SJ	41	5	1	4	1			28			1	1
VT AP	87							87				
VT BP	158	23	18	15	8	3		131				1
VT PP	145							145				
VT SP	21	3	3	3				11		1		
H F	72		22	1	46	2				1	6	1
H G	3	1		1								1
H S	231	129	3	184		8					32	5
H H	174	21	49		81						18	5
H M	336	37	92	47	165	7		14			48	1
H L	234	14	52	8	75	3		62			18	2
H T	27							27				
H R	18		18									
VK D	27	3		13								11
GRAND TOTAL	5346	1677	589	1247	674	63		966		7	651	156

DECLASSIFIED
PROGRAM OPERATING ALLOWANCES

~~CONFIDENTIAL~~

ATLANTIC FLEET

PROJECTED FOR END FY 1975

TABLE 3A

CLASS & SUBCLASS	GRAND TOTAL	TOTAL USN	TOTAL USMC	COMBAT		DIRECT SUPPORT		INDIRECT SUPPORT	
				USN	USMC	USN	USMC	USN	USMC
VF FB	193	145	48	144	48			1	
VF P	7		7		7				
VA L	250	199	51	182	51	17			
VA M	150	101	49	101	49				
VA R	29	29		29					
VA Q	14	14		6					
VA QM	9		9		9			8	
VS	38	38		35				3	
VP L	130	130		124		2		4	
VW M	27	27		27					
VW H	22	22		13		4		5	
VR H	19	15	4			4	1	11	3
VR M	34	21	13				9	21	4
VR C	32	32				23		9	
VR LJ	9	7	2			5	2	2	
VR MJ	4	4				4			
VG	12		12				12		
VO L	19		19		15				4
VU L	6	3	3					3	3
VU G	2	2						2	
VU M	53	50	3			13		37	3
VT AJ	28	2	26		11			2	15
VT BJ	13		13						13
VT SJ	6	5	1					5	1
VT BP	41	23	18					23	18
VT SP	6	3	3					3	3
H F	22		22		22				
H G	1	1							
H S	132	129	3	103		1		6	3
H H	70	21	49	21		20			4
H M	129	37	92			24	45	13	10
H L	66	14	52				82	14	4
H R	10		10				48		10
VK D	3	3				3			
GRAND TOTAL	1586	1077	509	785	212	120	199	172	98

~~CONFIDENTIAL~~

CONFIDENTIAL

**PROGRAM OPERATING ALLOWANCES
PACIFIC FLEET**

TABLE 3B

PROJECTED FOR END FY 1975

CLASS & SUBCLASS	GRAND TOTAL	TOTAL USN	TOTAL USMC	COMBAT		DIRECT SUPPORT		INDIRECT SUPPORT	
				USN	USMC	USN	USMC	USN	USMC
VF FB	376	247	129	236	129			11	
VF P	33	19	14	19	14				
VA L	369	295	74	258	74	22		15	
VA M	141	117	24	114	24			3	
VA H	1	1		1					
VA P	3	3		3					
VA Q	8	8		8					
VA QM	44	32	12	32	12				
VS	56	56		56					
VP L	124	124		124					
VW M	49	49		49					
VW H	9	9		9					
VR H	3	3				2		1	
VR M	21	4	17				12	4	5
VR C	29	29				29		9	
VR LJ	5	5				5			
VR MJ	4	4				4			
VG	24		24				24		
VO L	27		27						
VU L	5	5			27			5	
VU M	39	25	5			7		18	5
VT AJ	66	32	34		19			32	15
VT SJ	5	4	1				1	4	
VT BP	23	15	8					15	8
VT SP	3	3						3	
H F	41	1	40		36		4	1	
H G	1	1				1			
H S	194	194		84		29			
H H	81		81				81		
H M	145	49	195			29	199	11	5
H L	83	8	75				69	8	6
VK D	13	13				5		8	
GRAND TOTAL	1917	1247	679	984	335	115	291	148	44

~~CONFIDENTIAL~~

DECLASSIFIED

30 JUNE 1974

DECLASSIFIED
CONFIDENTIAL

PROGRAM AND NON-PROGRAM AIRCRAFT

BY COMMAND, CLASS AND MODEL

TABLE 4

CLASS SUBCLASS MODEL COMMAND	I N V E N T O R Y	PROGRAM													NON-PROGRAM TOTAL		
		TOTAL PROG. INVEN- TORY	ACTIVE						INACTIVE								
			OPERATING			PIPELINE			AIRCRAFT IN FIRST DELIVERY			STOR SLNC	GROUND ADMIN.				
			TOTAL	OPER. STA- TUS	1/ AWTG. OPER.	AWTG & ENR TO OPER	IN/AWTG/ ENR TO RWK	TOTAL	IN/ RDY TRANS	NOT RDY TRANS	STAND			SPEC.		PROV. ACCEPT	OTHER
VF FB																	
F-14B	(NASC-RDT+E)	1															1
	MODEL TOTAL	1															1
F-14A	(LANT)	2				2				2							
	(PAC)	59	59	50	50	7				7					2		
	(NASC-RDT+E)	11	3	3	3												8
	(NASC-FS)	2	2			1				1		1					
	MODEL TOTAL	74	66	53	53	16				16		1		2			8
J F-14A	(NASC-RDT+E)	2	2	2	2												
	MODEL TOTAL	2	2	2	2												
F-8L	(NASC-FS)	51	51												51		
	MODEL TOTAL	51	51											51			
F-3K	(LANT)	12	12	12	12												
	(NAR/FOR)	14	14	14	14												
	(NASC-FS)	46	46			13				11	2				33		
	MODEL TOTAL	72	72	26	26	13				11	2			33			
F-8J	(PAC)	69	69	58	58	11				6	5						
	(NASC-FS)	13	12			7				3	4				5		
	MODEL TOTAL	82	81	58	58	18				9	9			5			1
F-8H	(NAR/FOR)	43	43	37	35	2	6	1	1	3	1						
	(NASC-RDT+E)	2	2	2	2												
	(NASC-FS)	5	5			1				1					4		
	MODEL TOTAL	50	50	39	37	2	7	1	1	4	1			4			
F-4N	(LANT)	2	2	2	2												
	(PAC)	72	72	59	59	13	1				12						
	(NASC-FS)	35	35			35	6			28	1						
	MODEL TOTAL	109	109	61	61	48	7			28	13						
VF-4J	(NASC-RDT+E)	2	2	1	1	1											
	MODEL TOTAL	2	2	1	1	1											
F-4J	(LANT)	177	177	151	150	1	26	4			22						
	(PAC)	174	174	147	146	1	27	1		14	12						
	(NASC-RDT+E)	11	11	10	10												1
	(NASC-FS)	7	7			7				1	6						
	MODEL TOTAL	369	368	308	306	2	54	5		15	40						1
N F-4J	(NASC-RDT+E)	1	1	1	1												
	MODEL TOTAL	1	1	1	1												
F-4B	(LANT)	22	22	17	17	3					3						2
	(PAC)	57	56	50	50	1					1					5	1
	(NAR/FOR)	24	24	21	21	3					3						
	(NASC-RDT+E)	13	11	10	10	1		1									2
	(NASC-FS)	49	27			27				4	16				7		22
	MODEL TOTAL	165	138	98	98	28	1			4	23			7	5	27	
VF FB	(LANT)	215	213	182	181	1	31	4			27						2
VF FB	(PAC)	431	430	364	363	1	59	2		20	37						1
VF FB	(NAR/FOR)	81	81	72	72	2	0	1		3	4						
VF FB	(NASC-RDT+E)	43	31	29	29	2	1				1						12
VF FB	(NASC-FS)	208	185			8	6			48	30			1	100		23
VF FB	TOTAL	978	948	647	643	4	185	14	1	71	99		1	182	5	38	

1/ INCLUDES ONLY THOSE AIRCRAFT, IN PHYSICAL CUSTODY OF OPERATING COMMANDS, WHICH ARE INTENDED FOR USE IN OPERATING STATUS. AIRCRAFT IN THIS CATEGORY DO NOT REQUIRE REWORK PRIOR TO SERVICE IN OPERATING STATUS.

DECLASSIFIED

PROGRAM AND NON-PROGRAM AIRCRAFT

BY COMMAND, CLASS AND MODEL

TABLE 4

CLASS SUBCLASS	MODEL	COMMAND	INVENTORY	PROGRAM											NON-PROGRAM		
				TOTAL INVENTORY	ACTIVE						INACTIVE				TOTAL		
					OPERATING			PIPELINE			AIRCRAFT IN FIRST DELIVERY		STOR SLNC	GROUND ADMIN.			
					TOTAL	OPER. STA-TUS	AWTG. OPER.	TOTAL	AWTG & ENR TO OPER		IN/AWTG/ENR TO RWK					PROV. ACCEPT	OTHER
				IN/RDY TRANS	NOT RDY TRANS	STAND	SPEC.										
VF P	RF-8G																
	(PAC)		23	23	15	15	8	1		6	1						
	(NAR/FOR)		10	10	9	9	1	1									
	(NASC-FS)		13	13											13		
	MODEL TOTAL		46	46	24	24	9	2		6	1				13		
	RF-4B																
	(LANT)		9	9	9	7	2										
	(PAC)		20	20	15	15	5		2	3							
	(NASC-FS)		5	5												5	
	MODEL TOTAL		34	34	24	22	2	5		2	3				5		
VF P	(LANT)		9	9	9	7	2										
VF P	(PAC)		43	43	30	30	13	1		8	4						
VF P	(NAR/FOR)		10	10	9	9	1	1									
VF P	(NASC-FS)		18	18												18	
VF P	TOTAL		80	80	48	46	2	14	2		8	4			18		
VF CLASS	(LANT)		224	222	191	180	3	31	4			27					2
VF CLASS	(PAC)		474	473	394	393	1	72	3		28	41		2	5	1	
VF CLASS	(NAR/FOR)		91	91	81	79	2	10	2	1	3	4					
VF CLASS	(NASC-RDT+E)		43	31	29	29	2	1				1					12
VF CLASS	(NASC-FS)		226	223			84	6		48	30		1		118		23
VF CLASS TOTAL			1258	1220	695	689	6	199	16	1	79	103	1		129	5	38
VA																	
L	AV-8A																
	(LANT)		63	63	59	57	2	4				4					
	(NASC-FS)		1	1								1					
	MODEL TOTAL		64	64	59	57	2	4				5					
	YA-7H																
	(NASC-RDT+E)		1	1													1
	MODEL TOTAL		1	1													1
	A-7E																
	(LANT)		109	109	70	70	4	2				2			35		
	(PAC)		171	171	144	144	14				14				13		
	(NASC-RDT+E)		2	2	2	2											
	(NASC-FS)		1	1							1						
	MODEL TOTAL		283	283	216	216	10	2		1	16				48		
N	A-7E																
	(NASC-RDT+E)		2	1	1	1											1
	MODEL TOTAL		2	1	1	1											1
	A-7L																
	(LANT)		30	30	29	29	1					1					
	(PAC)		10	10	9	9	1					1					
	(NASC-RDT+E)		5	5	4	4	1					1					
	(NASC-FS)		3	3							3						
	MODEL TOTAL		48	48	42	42	6				3	3					
N	A-7C																
	(NASC-RDT+E)		1	1	1	1											
	MODEL TOTAL		1	1	1	1											
	A-7B																
	(LANT)		62	62	45	45	16					16					1
	(PAC)		45	45	37	37	7	1				6			1		
	(NASC-RDT+E)		2	2	2	2											
	(NASC-FS)		6	6			6				3	3					
	MODEL TOTAL		115	115	84	84	29	1			3	25			1		1
	A-7A																
	(LANT)		2	2	2	2											
	(PAC)		39	39	32	32	4	2				2				3	
	(NASC-STF)		3	3	3	3											
	(NAR/FOR)		45	45	40	40	5	1				4					
	(NASC-RDT+E)		8	8	6	6	2				2						
	(NASC-FS)		12	12			12				11	1					
	MODEL TOTAL		100	100	83	83	23	3			13	7			3		
N	A-7A																
	(NASC-RDT+E)		2	2	1	1						1					
	MODEL TOTAL		2	2	1	1						1					
	A-7M																
	(LANT)		45	45	37	37	8	2				6					
	(PAC)		18	18	18	18											
	(NASC-RDT+E)		3	2	2	2											1
	MODEL TOTAL		66	65	57	57	8	2				6					1

PROGRAM AND NON-PROGRAM AIRCRAFT

BY COMMAND, CLASS AND MODEL

TABLE 4

CLASS SUBCLASS	MODEL COMMAND	INVENTORY	PROGRAM												NON-PROGRAM			
			TOTAL PROG. INVENT- ORY	ACTIVE						INACTIVE								
				OPERATING			PIPELINE			AIRCRAFT IN FIRST DELIVERY		STOR SLNC	GROUND ADMIN.	TOTAL				
				TOTAL	OPER. STA- TUS	AWTG. OPER.	AWTG & ENR TO OPER		IN/AWTG/ ENR TO RNK		PROV. ACCEPT					OTHER		
N A-4M	(NASC-RDT+E)	2	1	1	1												1	
	MODEL TOTAL	2	1	1	1												1	
A-4L	(LANT)	6	6	3	3		3	1		2								
	(PAC)	19	18							2							8	
	(NAR/FOR)	76	76	63	62	1	13			13								
	MODEL TOTAL	92	92	66	65	1	18	1		13	4							8
A-4F	(PAC)	58	58	48	48		10			1	9							
	(NATRA)	8	8	7	7						1							
	(NASC-RDT+E)	3	3	3	3													
	(NASC-FS)	1	1								1							
	MODEL TOTAL	70	70	58	58		12			1	11							
N A-4F	(NASC-RDT+E)	1	1	1	1													
	MODEL TOTAL	1	1	1	1													
A-4E	(LANT)	3	3	2	2		1				1							
	(PAC)	56	56	48	48		8	1		4	3							
	(NAR/FOR)	9	9	8	8					1								
	(NASC-RDT+E)	2	2	1	1					1								
	(NASC-FS)	3	3							3								
	MODEL TOTAL	73	73	59	59		14	1		9	4							
N A-4E	(NASC-RDT+E)	2	2	1	1					1								
	MODEL TOTAL	2	2	1	1					1								
A-4C	(LANT)	13	12	12	12		2	1			1							
	(PAC)	14	14	12	12		2			2								
	(NAR/FOR)	41	41	37	37		4			4								
	(NASC-RDT+E)	4	4															
	(NASC-FS)	76	76														76	
	MODEL TOTAL	148	147	63	63		8	1		7							76	1
N A-4C-	(NASC-RDT+E)	2	2	2	2													
	MODEL TOTAL	2	2	2	2													
VA L	(LANT)	333	332	257	255	2	30	6			33					35	1	1
	(PAC)	421	421	348	348		48	4		5	39					25		
	(NASC-STF)	3	3	3	3													
	(NATRA)	8	8	7	7						1							
	(NAR/FOR)	171	171	148	147	1	23	1		14	8							
	(NASC-RDT+E)	42	38	32	32					5	1							4
	(NASC-FS)	193	193							21	6						76	
	TOTAL	1081	1076	795	792	3	144	11		45	88					136	1	5
M																		
A-4E	(LANT)	72	72	66	66		4				4						2	
	(PAC)	19	18	10	10													
	(NASC-RDT+E)	5	4	4	4													
	(NASC-FS)	15	15				14				14	1						1
	MODEL TOTAL	111	110	80	80		18				18	1					2	1
KA-4D	(LANT)	26	26	21	21		5	3			2							
	(PAC)	20	20	23	23						4							
	(NASC-FS)	1	1								1							
	MODEL TOTAL	56	56	44	44		12	3			9							
A-4C	(LANT)	11	11	7	7		1				1						3	
	MODEL TOTAL	11	11	7	7		1				1						3	
A-4B	(LANT)	5	5	2	2		3	1			2							
	(PAC)	5	5	5	5			1			3							
	MODEL TOTAL	14	14	7	7		3	2			5							
A-4A	(LANT)	47	47	43	43		3				3							1
	(PAC)	89	88	78	78		10				10							
	(NASC-RDT+E)	8	7	7	7													
	(NASC-FS)	19	19								13	5						
	MODEL TOTAL	163	162	128	128		32	1			33	18				1	1	1
N A-4A	(NASC-RDT+E)	8	5	4	4							1						3
	MODEL TOTAL	8	5	4	4							1						3

~~CONFIDENTIAL~~

DECLASSIFIED

PROGRAM AND NON-PROGRAM AIRCRAFT

BY COMMAND, CLASS AND MODEL

TABLE 4

CLASS SUBCLASS MODEL COMMAND	I N V E N T O R Y	PROGRAM												NON-PROGRAM TOTAL	
		TOTAL PROG. INVEN- TORY	ACTIVE						INACTIVE						
			OPERATING			PIPELINE			AIRCRAFT IN FIRST DELIVERY		STOR SLNC	GROUND ADMIN.			
			TOTAL	OPER. STA- TUS	AWTG. OPER.	TOTAL	AWTG & ENR TO OPER	IN/AWTG/ ENR TO RWK	PROV. ACCEPT	OTHER					
				IN/ RDY TRANS	NOT RDY TRANS	STAND	SPEC.								
VA M (LAN ^T)	161	161	139	139	16	4		12					5	1	
VA M (PAC)	146	146	125	125	20	1		19					1		
VA M (NASC-RDT+E)	21	16	15	15	1			1							5
VA M (NASC-FS)	35	35			34	1		13	2 ³	1					
VA M TOTAL	363	358	279	279	71	6		14	51	1			6	1	5
VA H															
A-3B (NASC-RDT+E)	3	3	3	3											
MODEL TOTAL	3	3	3	3											
N A-3B (NASC-RDT+E)	1	1	1	1											
MODEL TOTAL	1	1	1	1											
KA-3B (NAR/FOR)	8	8	6	6	2	1		1							
(NASC-RDT+E)	1	1	1	1											
(NASC-FS)	17	3			1			1							14
MODEL TOTAL	26	12	7	7	3	1		2					2		14
EKA-3B (NAR/FOR)	1	1			1			1							
(NASC-FS)	31	25			5			5					2 ³		6
MODEL TOTAL	32	26			6			1	5				2 ³		6
A-3A (NASC-RDT+E)	2	1	1	1											1
MODEL TOTAL	2	1	1	1											1
N A-3A (NASC-RDT+E)	1	1	1	1											
MODEL TOTAL	1	1	1	1											
VA H (NAR/FOR)	9	9	6	6	3	1		2							
VA H (NASC-RDT+E)	8	7	7	7											1
VA H (NASC-FS)	48	28			6			1	5				22		28
VA H TOTAL	65	44	13	13	9	1		3	5				22		21
VA R															
RA-5C (LAN ^T)	39	38	28	28	8	1		7						2	1
(NASC-RDT+E)	1														1
(NASC-FS)	35	35			2			2					33		
MODEL TOTAL	75	73	28	28	10	1		2	7				33	2	2
VA R (LAN ^T)	39	38	28	28	8	1		7						2	1
(NASC-RDT+E)	1														1
(NASC-FS)	35	35			2			2					33		
MODEL TOTAL	75	73	28	28	10	1		2	7				33	2	2
VA P															
RA-3E (PAC)	2	2	1	1	1			1							
(NASC-RDT+E)	4	4	4	4											
(NASC-FS)	5	1													
MODEL TOTAL	11	7	5	5	1			1					1		4
NRA-3E (NASC-RDT+E)	1	1			1			1							
(NASC-FS)	1														1
MODEL TOTAL	2	1			1			1							1
VA P (PAC)	2	2	1	1	1			1							
(NASC-RDT+E)	5	5	4	4	1			1							
(NASC-FS)	6	1											1		5
VA P TOTAL	13	8	5	5	2			2					1		5
VA Q															
EA-3E (LAN ^T)	6	6	5	5	1			1							
(PAC)	8	8	7	7	1			1							
(NASC-FS)	2	2			1			1					1		
MODEL TOTAL	16	16	12	12	3			2	1				1		
ERA-3E (LAN ^T)	4	4	3	3	1			1							
MODEL TOTAL	4	4	3	3	1			1							
EA-4F (LAN ^T)	4	4	3	3	1			1							
MODEL TOTAL	4	4	3	3	1			1							

~~CONFIDENTIAL~~

PROGRAM AND NON-PROGRAM AIRCRAFT

BY COMMAND, CLASS AND MODEL

TABLE 4

CLASS SUBCLASS MODEL COMMAND	I N V E N T O R Y	PROGRAM												NON- PROGRAM			
		ACTIVE						INACTIVE									
		OPERATING			PIPELINE			AIRCRAFT IN FIRST DELIVERY		STOR SLNC	GROUND ADMIN.	TOTAL					
		TOTAL PROG. INVEN- TORY	OPER. STA- TUS	AWTG. OPER.	TOTAL	AWTG & ENR TO OPER	IN/AWTG/ ENR TO RWK	IN/ RDY TRANS	NOT RDY TRANS				STAND		SPEC.	PROV. ACCEPT	OTHER
VA Q (LANT)	14	14	11	11			3			1	2						
VA Q (PAC)	8	8	7	7			1			1							
VA Q (NASC-FS)	2	2					1			1					1		
VA Q TOTAL	24	24	18	18			5			3	2				1		
VA QM																	
EA-6B (PAC)	37	37	32	32			5					5					
(NASC-RDT+E)	4	2	1	1			1					1				2	
MODEL TOTAL	41	39	33	33			6					6				2	
EA-5A																	
(LANT)	12	12	7	7			3					3					
(PAC)	12	12	9	9			3	1				2					
(NASC-FS)	1	1					1					1					
MODEL TOTAL	23	23	16	16			7	1				5					
VA QM (LANT)	12	12	7	7			3					3					
VA QM (PAC)	49	49	41	41			8	1				7					
VA QM (NASC-RDT+E)	4	2	1	1			1					1				2	
VA QM (NASC-FS)	1	1					1					1					
VA QM TOTAL	64	62	49	49			13	1				11				2	
VA CLASS (LANT)	557	555	442	446		2	69	11				57			48	4	
VA CLASS (PAC)	626	626	522	522			78	6				66			26		
VA CLASS (NASC-STF)	3	3	3	3													
VA CLASS (NATRAI)	8	8	7	7			1					1					
VA CLASS (NAR/FOR)	186	186	154	153		1	26	2				16			8		
VA CLASS (NASC-RDT+E)	81	68	59	59			9					6			3	13	
VA CLASS (NASC-FS)	238	245					71	1				39			31	25	
VA CLASS TOTAL	1685	1645	1187	1184		3	254	28				68	166		1	199	4
VS																	
S-3A																	
(LANT)	2	2	2	2													
(PAC)	15	15	14	14											1		
(NASC-RDT+E)	7	3	3	3													
(NASC-FS)	4	4															
MODEL TOTAL	28	24	19	19								4			1		
YF-26																	
(LANT)	1	1	1	1													
MODEL TOTAL	1	1	1	1													
C-26																	
(LANT)	28	28	25	25			3					3					
(PAC)	22	22	21	21			1					1					
MODEL TOTAL	50	50	46	46			4					4					
S-2E																	
(LANT)	17	17	17	17													
(NASC-STF)	1	1	1	1													
(NAR/FOR)	55	55	42	38		4	13	3				9	1				
(NASC-RDT+E)	2	2	2	2													
(NASC-FS)	51	51					7								44		
MODEL TOTAL	126	126	62	58		4	27	3				9	8		44		
S-2D																	
(NASC-RDT+E)	1	1	1	1													
(NASC-FS)	4																4
MODEL TOTAL	5	1	1	1													4
VS (LANT)	48	48	45	45			3					3					
VS (PAC)	37	37	35	35			1					1			1		
VS (NASC-STF)	1	1	1	1													
VS (NAR/FOR)	55	55	42	38		4	13	3				9	1				
VS (NASC-RDT+E)	18	6	6	6													4
VS (NASC-FS)	59	55					7					7			4		4
VS TOTAL	217	212	129	125		4	24	3				9	12		4	45	8

~~CONFIDENTIAL~~

PROGRAM AND NON-PROGRAM AIRCRAFT

~~CONFIDENTIAL~~

BY COMMAND, CLASS AND MODEL

TABLE 4

CLASS SUBCLASS MODEL COMMAND	I N V E N T O R Y	PROGRAM												NON- PROGRAM TOTAL		
		TOTAL PROG. INVEN- TORY	ACTIVE						INACTIVE							
			OPERATING			PIPELINE			AIRCRAFT IN FIRST DELIVERY		STOR SLNC	GROUND ADMIN.				
			TOTAL	OPER. STA- TUS	AWTG. OPER.	TOTAL	AWTG & ENR TO OPER	IN/AWTG/ ENR TO RWK	PROV. ACCEPT	OTHER						
VS CLASS (LANT)	48	48	45	45		3				3						
VS CLASS (PAC)	37	37	35	35		1				1			1			
VS CLASS (NASC-STF)	1	1	1	1												
VS CLASS (NAR/FOR)	55	55	42	38	4	13	3		9	1					4	
VS CLASS (NASC-RDT+E)	10	6	6	6											4	
VS CLASS (NASC-FS)	59	55				7				7	4		44		4	
VS CLASS TOTAL	210	202	129	125	4	24	3		9	12	4		45		8	
VP																
L																
YP-3C (NASC-RDT+E)	1	1	1	1												
MODEL TOTAL	1	1	1	1												
P-3C																
(LANT)	68	68	62	61	1	5			1	4					1	
(PAC)	38	38	28	28		7			5	2			3			
(NASC-RDT+E)	6	5	5	5												1
(NASC-FS)	1	1										1				
MODEL TOTAL	113	112	95	94	1	12			6	6		1	3	1	1	
P-3B																
(LANT)	49	49	47	47		2			2							
(PAC)	69	69	64	64		5	1		1	3						
(NASC-RDT+E)	1	1	1	1												
MODEL TOTAL	119	119	112	112		7	1		3	3						
P-3A																
(LANT)	29	25	24	23	1	2			2				3			
(PAC)	32	32	27	27		4			3	1			1			
(NAR/FOR)	54	54	43	43		11	1		9	1						
(NASC-RDT+E)	5	2	2	2												3
MODEL TOTAL	120	117	96	95	1	17	1		14	2			4		3	
N P-3A (NASC-FS)	1	1				1	1									
MODEL TOTAL	1	1				1	1									
EP-2H																
(LANT)	2	2	1	1		1				1						
MODEL TOTAL	2	2	1	1		1				1						
SP-2H																
(NAR/FOR)	69	69	48	48		12	2		9	1						
(NASC-FS)	78	57											57		21	
MODEL TOTAL	138	117	48	48		12	2		9	1			57		21	
N P-2H (NASC-RDT+E)	1	1	1	1												
MODEL TOTAL	1	1	1	1												
SP-2E																
(NASC-FS)	28	28											28			
MODEL TOTAL	28	28											28			
VP L (LANT)	148	148	134	132	2	1			5	5			3	1		
VP L (PAC)	139	139	119	119		16			9	6			4			
VP L (NAR/FOR)	114	114	91	91		23	3		18	2						
VP L (NASC-RDT+E)	14	14	13	13												
VP L (NASC-FS)	100	79				1	1				1		77		4	
VP L TOTAL	515	495	354	352	2	5	5		32	13	1		84	1	25	
VP CLASS (LANT)	148	148	134	132	2	1			5	5			3	1		
VP CLASS (PAC)	139	139	119	119		16			9	6			4			
VP CLASS (NAR/FOR)	114	114	91	91		23	3		18	2						
VP CLASS (NASC-RDT+E)	14	14	13	13												
VP CLASS (NASC-FS)	100	79				1	1				1		77		4	
VP CLASS TOTAL	515	495	354	352	2	5	5		32	13	1		84	1	25	

~~CONFIDENTIAL~~

PROGRAM AND NON-PROGRAM AIRCRAFT

BY COMMAND, CLASS AND MODEL

TABLE 4

CLASS SUBCLASS MODEL COMMAND	I N V E N T O R Y	PROGRAM											NON-PROGRAM				
		TOTAL PROG. INVEN- TORY	ACTIVE						INACTIVE				TOTAL				
			OPERATING			PIPELINE			AIRCRAFT IN FIRST DELIVERY		STOR SLNC	GROUND ADMIN.					
			TOTAL	OPER. STA- TUS	AWTG. OPER.	AWTG & ENR TO OPER	IN/AWTG/ ENR TO RWK	IN/ RDY TRANS	NOT RDY TRANS	STAND				SPEC.	PROV. ACCEPT	OTHER	
VW M																	
E-2C																	
(LANT)	12	12	7	7					5								2
(NASC-RDT+E)	2																
(NASC-FS)	1	1													1		
MODEL TOTAL	15	13	7	7					5					1			2
YE-2C																	
(NASC-RDT+E)	1																1
MODEL TOTAL	1																1
E-2B																	
(LANT)	14	14	10	10					4								
(PAC)	28	28	25	25					3								
(NASC-FS)	1	1							1								
MODEL TOTAL	43	43	35	35					8					7			1
E-1B																	
(LANT)	4	4	2	2					2					1			
(PAC)	7	7	6	6					1					1			
(NAR/FOR)	15	15	11	10		1			4					3			
(NASC-FS)	32	32							2								30
MODEL TOTAL	58	58	19	18		1			0					3			30
ES-2D																	
(NASC-STF)	8	8	4	4					4								
(NASC-FS)	2	2															2
MODEL TOTAL	10	10	4	4					4								2
VW M																	
(LANT)	30	30	19	19					11					5			6
(PAC)	35	35	31	31					4					3			1
(NASC-STF)	8	8	4	4					4								
(NAR/FOR)	15	15	11	10		1			4								3
(NASC-RDT+E)	3																
(NASC-FS)	36	36							3					2			1
MODEL TOTAL	127	124	65	64		1			26					8			11
VW M																	
(NASC-RDT+E)	1																
MODEL TOTAL	1																
VW M																	
(NASC-RDT+E)	1																
MODEL TOTAL	1																
VW M																	
(LANT)	2	2	2	2													
(PAC)	2	2	2	2													
(NASC-FS)	2	2															2
MODEL TOTAL	6	4	2	2													2
VW M																	
(NASC-STF)	4	4	1	1					3					2			
(NASC-RDT+E)	2	2	2	2													
(NASC-FS)	2	2															2
MODEL TOTAL	8	8	3	3					3					2			2
VW M																	
(PAC)	2	2	2	2													
MODEL TOTAL	2	2	2	2													
VW M																	
(NASC-RDT+E)	1	1	1	1													
MODEL TOTAL	1	1	1	1													
VW M																	
(LANT)	3	3	3	3													
(NASC-FS)	7	7															
MODEL TOTAL	10	10	3	3					7								5

~~CONFIDENTIAL~~

PROGRAM AND NON-PROGRAM AIRCRAFT

DECLASSIFIED

BY COMMAND, CLASS AND MODEL

TABLE 4

CLASS SUBCLASS MODEL COMMAND	I N V E N T O R Y	PROGRAM											NON- PROGRAM TOTAL				
		TOTAL PROG. INVEN- TORY	ACTIVE					INACTIVE									
			OPERATING			PIPELINE		AIRCRAFT IN FIRST DELIVERY		STOR SLNC	GROUND ADMIN.						
			TOTAL	OPER. STA- TUS	AWTG. OPER.	AWTG & ENR TO OPER	IN/AWTG/ ENR TO RWK	IN/ RDY TRANS	NOT RDY TRANS			STAND		SPEC.	PROV. ACCEPT	OTHER	
WP-3A (LANT)	4	4	4	4													
MODEL TOTAL	4	4	4	4													
RP-3D (LANT)	1	1	1	1													
MODEL TOTAL	1	1	1	1													
RP-3A (LANT)	2	2	2	2													
(NASC-RDT+E)	1	1	1	1													
MODEL TOTAL	3	3	3	3													
VW H (LANT)	20	18	17	17					1								2
(PAC)	7	7	5	5					2								
(NASC-STF)	4	4	1	1													
(NASC-RDT+E)	8	5	5	5													3
(NASC-FS)	13	13						8									
MODEL TOTAL	52	47	28	28				14	3							5	5
VW CLASS (LANT)	50	48	36	36				12									2
VW CLASS (PAC)	42	42	36	36				6									
VW CLASS (NASC-STF)	12	12	5	5				7	5								
VW CLASS (NAR/FOR)	15	15	11	10		1		4	1								
VW CLASS (NASC-RDT+E)	11	5	5	5													6
VW CLASS (NASC-FS)	49	49						11	4				1	6		37	
VW CLASS TOTAL	179	171	93	92		1		40	10				11	19		1	37
VR																	
H																	
LC-13 F (LANT)	2	2	1	1				1									
MODEL TOTAL	2	2	1	1				1									
LC-13 R (LANT)	3	3	3	3													
MODEL TOTAL	3	3	3	3													
C-13 F (LANT)	4	4	3	3				1						1			
(PAC)	3	3	1	1				2					1	1			
MODEL TOTAL	7	7	4	4				3					1	2			
C-121J (PAC)	2	2	2	2													
(NASC-FS)	1	1															1
MODEL TOTAL	3	3	2	2													1
VC-118B (LANT)	4	4	4	4				1									
(PAC)	2	2	1	1				1									
MODEL TOTAL	6	6	5	5				1									
C-118B (LANT)	5	5	5	5				1									
(PAC)	10	10	9	9				1									
(NASC-STF)	1	1	1	1													
(NAR/FOR)	29	29	28	28				1						1			
(NASC-FS)	1	1						1									
MODEL TOTAL	46	46	43	43				3						2			1
C-54Q (NASC-FS)	1																
MODEL TOTAL	1																
VR H (LANT)	18	18	16	16				2					1	1			
(PAC)	17	17	13	13				4					3	1			
(NASC-STF)	1	1	1	1													
(NAR/FOR)	29	29	28	28				1						1			
(NASC-FS)	3	2						1					1				1
MODEL TOTAL	68	67	58	58				8					5	3		1	1

~~CONFIDENTIAL~~

DECLASSIFIED PROGRAM AND NON-PROGRAM AIRCRAFT

BY COMMAND, CLASS AND MODEL

TABLE 4

CLASS	SUBCLASS	MODEL	COMMAND	I N V E N T O R Y	PROGRAM													NON-PROGRAM
					TOTAL PROG. INVEN- TORY	ACTIVE						INACTIVE						TOTAL
						OPERATING			PIPELINE			AIRCRAFT IN FIRST DELIVERY			STOR SLNC	GROUND ADMIN.		
						TOTAL	OPER. STA- TUS	AWTG. OPER.	AWTG & ENR TO OPER	IN/WTG/ ENR O RWK	IN/WTG/ ENR O RWK	PROV. ACCEPT	OTHER					
VR M	C-131G	(LANT)		1	1	1	1											
		(NAR/FOR)		1	1	1	1											
		MODEL TOTAL		2	2	2	2											
	C-131F	(LANT)		21	21	16	16		5		3	2						
		(PAC)		2	2	2	2											
		(NATRA)		4	4	4	4											
		(NAR/FOR)		3	3	2	2		1			1						
		(NASC-RDT+E)		4	4	4	4											
		(NASC-FS)		2	2				2	1		1						
		MODEL TOTAL		36	36	28	28		8	1		4	3					
	C-119F	(NAR/FOR)		5	5	4	4		1				1					
		(NASC-FS)		8	8												8	
		MODEL TOTAL		13	13	4	4		1								8	
	VC-117D	(LANT)		1	1	1	1											1
		(NASC-FS)		1	1													1
		MODEL TOTAL		2	2	1	1											1
	C-117D	(LANT)		14	14	13	13											1
		(PAC)		23	23	21	21		2			2						
		(NASC-STF)		1	1	1	1											
		(NATRA)		5	5	5	5											
		(NASC-RDT+E)		1	1	1	1											
		(NASC-FS)		8	7				3	1		2					4	1
		MODEL TOTAL		52	51	41	41		5	1		4					5	1
	NC-117D	(NASC-RDT+E)		1	1	1	1											
		MODEL TOTAL		1	1	1	1											
	C-47H	(NASC-FS)		1														1
		MODEL TOTAL		1														1
VR M		(LANT)		37	37	31	31		5			3	2				1	
VR M		(PAC)		25	25	23	23		2			2						
VR M		(NASC-STF)		1	1	1	1											
VR M		(NATRA)		9	9	9	9											
VR M		(NAR/FOR)		9	9	7	7		2				2					
VR M		(NASC-RDT+E)		6	6	6	6											
VR M		(NASC-FS)		26	18				5	2		3					13	2
VR M		TOTAL		107	105	77	77		14	2		8	4				14	2
VR C	C-2A	(LANT)		4	4	2	2		2			1	1					
		(PAC)		6	6	5	5		1			1						
		(NASC-RDT+E)		1														1
		(NASC-FS)		1	1				1	1								
		MODEL TOTAL		12	11	7	7		4	1		2	1					1
	C-1A	(LANT)		35	35	28	28		7	1		2	4					
		(PAC)		28	28	25	26		2			1	1					
		(NASC-STF)		3	3	3	3											
		(NATRA)		1	1	1	1											
		(NASC-RDT+E)		1	1	1	1											
		MODEL TOTAL		68	68	59	59		9	1		3	5					
VR C		(LANT)		39	39	36	36		6	1		3	5					
VR C		(PAC)		34	34	31	31		3			2	1					
VR C		(NASC-STF)		3	3	3	3											
VR C		(NATRA)		1	1	1	1											
VR C		(NASC-RDT+E)		2	1	1	1											1
VR C		(NASC-FS)		1	1				1	1								
VR C		TOTAL		80	79	66	66		13	2		5	6					1

CONFIDENTIAL

PROGRAM AND NON-PROGRAM AIRCRAFT

DECLASSIFIED

BY COMMAND, CLASS AND MODEL

TABLE 4

CLASS SUBCLASS MODEL COMMAND	I N V E N T O R Y	PROGRAM											NON-PROGRAM	
		TOTAL PROG. INVEN- TORY	ACTIVE					INACTIVE					TOTAL	
			OPERATING			PIPELINE		AIRCRAFT IN FIRST DELIVERY		STOR SLNC	GROUND ADMIN.			
			TOTAL	OPER. STA- TUS	AWTG. OPER.	AWTG & ENR TO OPER		IN/AWTG/ ENR TO RWK				PROV. ACCEPT		OTHER
			IN/ RDY TRANS	NOT RDY TRANS	STAND	SPEC.								
VR														
LJ														
VA-3B														
(NASC-FS)		1	1											1
MODEL TOTAL		1	1											1
CT-39E														
(LANT)		2	2	2	2									
(PAC)		5	5	4	4				1					
MODEL TOTAL		7	7	6	6				1					
CT-39G														
(LANT)		7	7	7	7									
MODEL TOTAL		7	7	7	7									
VR LJ														
(LANT)		9	9	9	9									
(PAC)		5	5	4	4				1					
(NASC-FS)		1	1											1
VR LJ TOTAL		15	15	13	13				1					1
VR														
MJ														
C-9B														
(LANT)		4	4	4	4									
(PAC)		4	4	4	4									
MODEL TOTAL		8	8	8	8									
VR MJ														
(LANT)		4	4	4	4									
(PAC)		4	4	4	4									
VR MJ TOTAL		8	8	8	8									
VR CLASS														
(LANT)		187	187	96	96				16	1				1
(PAC)		85	85	75	75				10		7	3		
(NASC-STF)		5	5	5	5									
(NATRA)		10	10	10	10									
(NAR/FOR)		38	38	35	35				3					
(NASC-RDT+E)		8	7	7	7									
(NASC-FS)		25	22						7	3				15
VR CLASS TOTAL		278	274	222	222				36	4	18	14		16
VG														
KC-130F														
(LANT)		12	12	9	9				3		2	1		
(PAC)		27	27	23	23				4		3	1		
(NATRA)		1	1	1	1									
MODEL TOTAL		40	40	33	33				7		5	2		
(LANT)		12	12	9	9				3		2	1		
(PAC)		27	27	23	23				4		3	1		
(NATRA)		1	1	1	1									
TOTAL		40	40	33	33				7		5	2		
VG CLASS														
(LANT)		12	12	9	9				3		2	1		
(PAC)		27	27	23	23				4		3	1		
(NATRA)		1	1	1	1									
VG CLASS TOTAL		40	40	33	33				7		5	2		
VO														
L														
YOV-10A														
(NASC-RDT+E)		1	1	1	1									
MODEL TOTAL		1	1	1	1									
OV-10A														
(LANT)		24	24	23	20		3		1					
(PAC)		42	42	35	35				4	3				3
(NAR/FOR)		11	11	11	11									
(NASC-RDT+E)		4	3	2	2				1					
MODEL TOTAL		81	80	71	68		3		6	3				3
YOV-10C														
(NASC-RDT+E)		2	2	2	2									
MODEL TOTAL		2	2	2	2									
O-1A														
(NASC-FS)		1												
MODEL TOTAL		1												

CONFIDENTIAL

PROGRAM AND NON-PROGRAM AIRCRAFT

BY COMMAND, CLASS AND MODEL

TABLE 4

CLASS SUBCLASS	MODEL	COMMAND	I N V E N T O R Y	PROGRAM											NON-PROGRAM TOTAL			
				TOTAL PROG. INVEN- TORY	ACTIVE						INACTIVE							
					OPERATING			PIPELINE			AIRCRAFT IN FIRST DELIVERY		STOR SLNC	GROUND ADMIN.				
					TOTAL	OPER. STA- TUS	AWTG. OPER.	TOTAL	AWTG & ENR TO OPER	IN/AWTG/ ENR TO RWK	PROV. ACCEPT	OTHER						
VU L	(LANT)		24	24	23	2 ^a	3	1		1								
VU L	(PAC)		42	42	35	35		4	3		1			3				
VU L	(NAR/FOR)		11	11	11	11												
VU L	(NASC-RDT+E)		7	6	5	5		1			1						1	
VU L	(NASC-FS)		1														1	
VU L	TOTAL		85	83	74	71	3	6	3		3			3			2	
VU	LX																	
	X-22A																	
	(NASC-RDT+E)		1															1
	MODEL TOTAL		1															1
VU LX	(NASC-RDT+E)		1															1
VU LX	TOTAL		1															1
VU CLASS	(LANT)		24	24	23	2 ^a	3	1		1								
VU CLASS	(PAC)		42	42	35	35		4	3		1			3				
VU CLASS	(NAR/FOR)		11	11	11	11												
VU CLASS	(NASC-RDT+E)		8	6	5	5		1			1							2
VU CLASS	(NASC-FS)		1															1
VU CLASS	TOTAL		86	83	74	71	3	6	3		3			3				3
VU	L																	
	U-11A																	
	(LANT)		6	6	5	5		1			1							
	(PAC)		7	7	6	6		1			1							
	(NATRA)		1	1	1	1												
	(NAR/FOR)		2	2	2	2												
	(NASC-RDT+E)		1	1				1			1							
	MODEL TOTAL		17	17	14	14		3			1	2						
	U-6A																	
	(NASC-STF)		1	1	1	1												
	MODEL TOTAL		1	1	1	1												
	W U-18																	
	(NASC-STF)		1	1				1					1					
	(NASC-RDT+E)		2	2	2	2												
	MODEL TOTAL		3	3	2	2		1					1					
	U-3A																	
	(NASC-RDT+E)		3	3	3	3												
	(NASC-FS)		1															
	MODEL TOTAL		4	3	3	3												
VII L	(LANT)		6	6	5	5		1			1							
VU L	(PAC)		7	7	6	6		1			1							
VU L	(NASC-STF)		2	2	1	1		1			1							
VII L	(NATRA)		1	1	1	1												
VII L	(NAR/FOR)		2	2	2	2												
VII L	(NASC-RDT+E)		6	6	5	5		1			1							
VU L	(NASC-FS)		1															
VII L	TOTAL		25	24	2 ^a	2 ^a		4			1	3						1
VII	G																	
	HRI-16D																	
	(LANT)		2	2	1	1		1			1							
	(PAC)		2	2	1	1		1			1							
	(NASC-FS)		4	3										3				1
	MODEL TOTAL		8	7	2	2		2			2			3				1
VII G	(LANT)		2	2	1	1		1			1							
VU G	(PAC)		2	2	1	1		1			1							
VII G	(NASC-FS)		4	3										3				1
VII G	TOTAL		8	7	2	2		2			2			3				1

CONFIDENTIAL

30 JUNE 1974

PROGRAM AND NON-PROGRAM AIRCRAFT

BY COMMAND, CLASS AND MODEL

DECLASSIFIED

TABLE 4

CLASS SUBCLASS MODEL COMMAND	I N V E N T O R Y	PROGRAM											NON-PROGRAM	
		TOTAL PROG. INVEN- TORY	ACTIVE					INACTIVE					TOTAL	
			OPERATING		PIPELINE			AIRCRAFT IN FIRST DELIVERY		STOR SLNC	GROUND ADMIN.			
			TOTAL	OPER. STA- TUS	AWTG. OPER.	AWTG & ENR TO OPER	IN/AWTG/ ENR TO RWK	PROV. ACCEPT	OTHER					
VII M														
US-2D														
(LANT)	10	10	10	10										
(PAC)	7	7	4	4					1			1		
(NASC-FS)	35	39			2	1			1					39
MODEL TOTAL	56	56	14	14	2	1			1					40
US-2C														
(LANT)	20	20	20	20										
(PAC)	8	8	6	6	2				1	1				
(NASC-FS)	12	11												
MODEL TOTAL	40	39	26	26	2				1	1				1
US-2B														
(LANT)	25	25	25	25										
(PAC)	17	17	16	16	1				1					
(NASC-STF)	4	4	1	1	3	2			1					
(NATRA)	7	7	7	7										
(NAR/FOR)	5	5	3	3	2				2					
(NASC-FS)	2	2											2	
MODEL TOTAL	60	66	52	52	6	2			3	1			2	
US-2A														
(PAC)	15	15	13	13	2				2					
(NASC-STF)	1	1			1					1				
(NATRA)	2	2	1	1	1									
(NAR/FOR)	19	19	16	16	3	1			2					
(NASC-FS)	34	15												15
MODEL TOTAL	71	52	30	30	7	1			4	2				19
C-45F														
(NASC-FS)	1	1												1
MODEL TOTAL	1	1												1
VII M														
(LANT)	55	55	55	55										
(PAC)	47	47	39	39	7	1			3	3			1	
(NASC-S*F)	5	5	1	1	4	2			1	1				
(NATRA)	9	9	8	8	1									
(NAR/FOR)	24	24	19	19	5	1			4					
(NASC-FS)	88	67												67
MODEL TOTAL	228	207	122	122	17	4			8	5				68
VII CLASS														
(LANT)	63	63	61	61					1	1				
(PAC)	56	56	46	46	2	1			4	4			1	
(NASC-STF)	7	7	2	2	5	2			1	2				
(NATRA)	10	10	9	9	1					1				
(NAR/FOR)	26	26	21	21	5	1			4					
(NASC-RDT+E)	7	7	5	5	1				1					
(NASC-FS)	93	70												70
MODEL TOTAL	261	238	144	144	23	4			11	8				71
VT														
AJ														
T-33A														
(PAC)	6	6	6	6										
(NASC-STF)	5	5	5	5										
MODEL TOTAL	11	11	11	11										
TE-2C														
(LANT)	1	1	1	1										
MODEL TOTAL	1	1	1	1										
TE-2A														
(LANT)	1	1	1	1										
(PAC)	2	2	2	2										
MODEL TOTAL	3	3	3	3										
TA-4J														
(LANT)	51	51	46	46	1	5	2			3				
(PAC)	55	55	46	46			2			2				
(NASC-STF)	2	2	1	1					1					
(NATRA)	24	24	22	22	2	3				18				5
(NASC-RDT+E)	7	7	6	6						4				
(NASC-FS)	4	4			1					4				
MODEL TOTAL	365	365	310	310	1	4	7		6	28				5

CONFIDENTIAL

DECLASSIFIED

30 JUNE 1974

DECLASSIFIED
CONFIDENTIAL

PROGRAM AND NON-PROGRAM AIRCRAFT

BY COMMAND, CLASS AND MODEL

TABLE 4

CLASS SUBCLASS MODEL COMMAND	I N V E N T O R Y	PROGRAM											NON-PROGRAM TOTAL	
		TOTAL PROG. INVEN- TORY	ACTIVE					INACTIVE						
			OPERATING			PIPELINE		AIRCRAFT IN FIRST DELIVERY		STOR SLNC	GROUND ADMIN.			
			TOTAL	OPER. STA- TUS	AWTG. OPER.	AWTG & ENR TO OPER	IN/AWTG/ ENR TO RWK	PROV. ACCEPT	OTHER					
TA-4F														
(LANT)	14	14	11	1 ^a	1	3	1		2					
(PAC)	32	32	25	25		7	2		1	4				
(NASC-FS)	3	3				3			3					
MODEL TOTAL	49	49	36	35	1	13	3		4	6				
NTA-4F														
(NASC-RDT+E)	1													1
MODEL TOTAL	1													1
TA-4B														
(NASC-FS)	2													2
MODEL TOTAL	2													2
TF-11A														
(NASC-RDT+E)	2													2
MODEL TOTAL	2													2
TF-9J														
(NASC-RDT+E)	1	1	1	1										
(NASC-FS)	97	71										71		19
MODEL TOTAL	91	72	1	1								71		19
NTF-9J														
(NASC-RDT+E)	1	1	1	1										
MODEL TOTAL	1	1	1	1										
NTF-8A														
(NASC-STF)	1	1	1	1										
MODEL TOTAL	1	1	1	1										
VT AJ														
(LANT)	67	67	59	57	2	8	3			5				
(PAC)	95	95	79	79		16	4		1	11				
(NASC-STF)	8	8	7	7		1			1					
(NATRA)	246	246	228	228		21	3			18				
(NASC-RDT+E)	12	8	8	8		1			7					3
(NASC-FS)	99	78				7						71		21
VT AJ TOTAL	527	523	373	371	2	54	11		18	34		76		24
VT														
BJ														
T-33B														
(LANT)	13	13	13	13										
(NAR/FOR)	13	13	13	13										
(NASC-RDT+E)	1	1	1	1								13		9
(NASC-FS)	22	13										13		9
MODEL TOTAL	49	40	27	27								13		9
N T-33B														
(NASC-RDT+E)	1	1	1	1										
MODEL TOTAL	1	1	1	1										
T-2C														
(NASC-STF)	3	3	2	2		1			1					
(NATRA)	186	186	176	176		10	1		6	3				1
(NASC-RDT+E)	1											1		
(NASC-FS)	2	2				1			1			1		1
MODEL TOTAL	192	151	178	178		12	1		8	3		1		1
T-2B														
(NATRA)	75	75	66	66		9	1		5	3				
MODEL TOTAL	75	75	66	66		9	1		5	3				
YT-2B														
(NASC-RDT+E)	1	1	1	1										
MODEL TOTAL	1	1	1	1										
VT BJ														
(LANT)	13	13	13	13					1					
(NASC-STF)	3	3	2	2										
(NATRA)	261	261	242	242		19	2		11	6				
(NAR/FOR)	13	13	13	13										
(NASC-RDT+E)	4	3	3	3								1	13	1
(NASC-FS)	24	15				1			1			1	13	9
VT BJ TOTAL	318	308	273	273		21	2		13	6		1	13	10

DECLASSIFIED
CONFIDENTIAL

~~CONFIDENTIAL~~
~~DECLASSIFIED~~

PROGRAM AND NON-PROGRAM AIRCRAFT

BY COMMAND, CLASS AND MODEL

TABLE 4

CLASS SUBCLASS MODEL COMMAND	I N V E N T O R Y	PROGRAM											NON-PROGRAM TOTAL		
		TOTAL PROG. INVEN- TORY	ACTIVE						INACTIVE						
			OPERATING			PIPELINE			AIRCRAFT IN FIRST DELIVERY		STOR SLNC	GROUND ADMIN.			
			TOTAL	OPER. STA- TUS	AWTG. OPER.	TOTAL	AWTG & ENR TO OPER	IN/AWTG/ ENR TO RWK	PROV. ACCEPT	OTHER					
VT SJ T-38D															
(LANT)	3	3	1	1	2		2								
(PAC)	1	1	1	1											
(NATRA)	34	34	25	25	9	1	4	4							
(NAR/FOR)	1	1	1	1											
(NASC-RDT+E)	1	1			1			1							
(NASC-FS)	1	1			1			1							
MODEL TOTAL	41	41	28	28	13	1	7	5							
TA-38															
(LANT)	5	5	5	5											
(PAC)	2	2	2	2											
(NAR/FOR)	2	2	1	1	1					1					
(NASC-RDT+E)	1	1													
(NASC-FS)	1	1											1		
MODEL TOTAL	11	11	8	8	1			1					1		1
VT SJ (LANT)	8	8	6	6	2			2							
VT SJ (PAC)	3	3	3	3											
VT SJ (NATRA)	34	34	25	25	9	1	4	4							
VT SJ (NAR/FOR)	3	3	2	2	1			1							
VT SJ (NASC-RDT+E)	2	2	1	1	1			1							1
VT SJ (NASC-FS)	2	2			1			1							1
VT SJ TOTAL	52	51	36	36	14	1	7	6					1		1
VT SG X-26A															
(NASC-STF)	2	2													2
MODEL TOTAL	2	2													2
VT SG (NASC-STF)	2	2													2
VT SG TOTAL	2	2													2
VT AP TS-2A															
(LANT)	3	3	3	3											
(NATRA)	88	87	81	81	6		3	3							1
(NASC-FS)	42	18											18		24
MODEL TOTAL	133	108	84	84	6		3	3					18		25
VT AP (LANT)	3	3	3	3											
VT AP (NATRA)	88	87	81	81	6		3	3							1
VT AP (NASC-FS)	42	18											18		24
VT AP TOTAL	133	108	84	84	6		3	3					18		25
VT BP T-29C															
(LANT)	17	17	16	16	1		1								
(PAC)	8	8	8	8											
(NATRA)	106	105	103	103	2			2							
(NASC-FS)	33	33			33			33							
MODEL TOTAL	163	163	127	127	36		34	2							
T-29B															
(LANT)	29	29	28	28	1	1									
(PAC)	19	19	19	19											
(NASC-STF)	4	4	3	3	1			1							
(NATRA)	103	103	103	103											
(NASC-RDT+E)	1	1			1										1
(NASC-FS)	65	64			64			64							1
MODEL TOTAL	221	220	153	153	67	1	65	1							1
VT BP (LANT)	46	46	44	44	2	1	1								
VT BP (PAC)	27	27	27	27											
VT BP (NASC-STF)	4	4	3	3	1			1							
VT BP (NATRA)	208	208	206	206	2			2							
VT BP (NASC-RDT+E)	1	1			1			1							
VT BP (NASC-FS)	98	97			97			97							1
VT BP TOTAL	384	383	288	288	103	1	99	3							1

~~CONFIDENTIAL~~
~~DECLASSIFIED~~

DECLASSIFIED PROGRAM AND NON-PROGRAM AIRCRAFT

BY COMMAND, CLASS AND MODEL

TABLE 4

CLASS SUBCLASS MODEL COMMAND	INVENTORY	PROGRAM													NON-PROGRAM TOTAL	
		TOTAL PROG. INVEN- TORY	ACTIVE						INACTIVE							
			OPERATING			PIPELINE			AIRCRAFT IN FIRST DELIVERY							
			TOTAL	OPER. STA-TUS	AWTG. OPER.	TOTAL	AWTG & ENR TO OPER	IN/AWTG/ENR TO RWK	PROV. ACCEPT	OTHER	STOR SLNC	GROUND ADMIN.	TOTAL			
VT																
PP																
T-34B																
(NATRA)	165	165	164	164		1			1							2
(NASC-RDT+E)	2															50
(NASC-FS)	63	13				5	1		4					3		52
MODEL TOTAL	230	178	164	164		6	1		4	1				9		
(NATRA)	165	165	164	164		1			1							2
(NASC-RDT+E)	2															50
(NASC-FS)	63	13				5	1		4					8		52
VT PP TOTAL	230	178	164	164		6	1		4	1				9		
VT																
SP																
TC-117D																
(NATRA)	3	3	3	3												2
(NASC-FS)	2															2
MODEL TOTAL	5	3	3	3												
(NASC-FS)	1															1
MODEL TOTAL	1															
T-29B																
(NATRA)	10	11	9	9		1			1							
MODEL TOTAL	10	10	9	9		1			1							
(LANT)	6	6	5	5		1			1							
(PAC)	3	3	2	2		1			1							
MODEL TOTAL	9	9	7	7		2			2							
(LANT)	4	6	5	5		1			1							
(PAC)	3	3	2	2		1			1							
(NATRA)	13	13	12	12		1			1							
(NASC-FS)	3															3
VT SP TOTAL	25	22	19	19		3			3							3
CLASS (LANT)	143	143	136	128	2	13	4		4	5						
CLASS (PAC)	128	128	111	111		17	4		2	11						
CLASS (NASC-STF)	17	15	12	12		3			3							2
CLASS (NATRA)	1015	1014	950	951		59	6		19	34				5		1
CLASS (NAR/FDR)	16	16	15	15		1				1						
CLASS (NASC-RDT+E)	21	14	11	11		3			2	1						7
CLASS (NASC-FS)	331	223				111	1		109	1			1	111		128
CLASS TOTAL	1671	1553	1229	1227	2	207	15		139	53			1	116		118
H																
F																
AH-1J																
(LANT)	27	27	24	22	2	3			1	2						
(PAC)	18	18	17	17		1				1						
(NASC-RDT+E)	5	5	3	3												2
MODEL TOTAL	50	48	44	42	2	4			1	3						2
(PAC)	19	19	18	18		1	1									
(NASC-STF)	2	2	2	2												
(NAR/FDR)	6	6	4	4		2			2							
MODEL TOTAL	27	27	24	24		3	1		2							
(LANT)	27	27	24	22	2	3			1	2						
(PAC)	37	37	35	35		2	1			1						
(NASC-STF)	2	2	2	2												
(NAR/FDR)	6	6	4	4		2			2							
(NASC-RDT+E)	5	3	3	3												2
MODEL TOTAL	77	75	68	66	2	7	1		3	3						2
H																
A																
HH-3A																
(PAC)	9	9	4	3	1	5	1			4						
(NASC-FS)	1	1				1				1						
MODEL TOTAL	10	10	4	3	1	6	1			5						
(PAC)	9	9	4	3	1	5	1			4						
(NASC-FS)	1	1				1				1						
MODEL TOTAL	10	10	4	3	1	6	1			5						

~~CONFIDENTIAL~~

PROGRAM AND NON-PROGRAM AIRCRAFT

~~CONFIDENTIAL~~

BY COMMAND, CLASS AND MODEL

TABLE 4

CLASS SUBCLASS MODEL	COMMAND	I N V E N T O R Y	PROGRAM											NON-PROGRAM TOTAL			
			TOTAL PROG. INVEN- TORY	ACTIVE					INACTIVE								
				OPERATING		PIPELINE			AIRCRAFT IN FIRST DELIVERY		STOR SLNC	GROUND ADMIN.					
				TOTAL	OPER. STA- TUS	AWTG. OPER.	TOTAL	AWTG & ENR TO OPER	IN/AWTG/ ENR TO RWK	PROV. ACCEPT			OTHER				
H G HH-2D	(LANT)	9	9	9	9												
	(PAC)	4	4	4	4												
	(NASC-RDT+E)	2	1	1	1												
	(NASC-FS)	8	8			8				8							
	MODEL TOTAL	23	22	14	14	8				8							1
	NHH-2G	(NASC-RDT+E)	1	1	1	1											
	MODEL TOTAL	1	1	1	1												
	IHH-2C	(LANT)	6	6	5	5	1			1							
	(NATRA)	9	9	9	9												
	(NASC-FS)	4	4			4				4							
	MODEL TOTAL	19	19	14	14	5				5							
H G	(LANT)	15	15	14	14	1				1							
H G	(PAC)	4	4	4	4												
H G	(NATRA)	9	9	9	9												
H G	(NASC-RDT+E)	3	2	2	2												1
H G	(NASC-FS)	12	12			12				4		8					
H G	TOTAL	43	42	29	29	13				5		8					1
H S	SH-3G	(LANT)	29	29	23	23	6	3			3						
	(PAC)	35	35	26	26	9		2			7						
	(NAR/FOR)	9	9	8	7	1	1			1							
	(NASC-RDT+E)	3	3	3	3												
	(NASC-FS)	2	1			1					1						1
	MODEL TOTAL	78	77	60	59	17	5			11							1
	SH-3A	(LANT)	14	9	8	8	1	1									
	(PAC)	14	14	12	12	2				2							
	(NAR/FOR)	26	26	23	23	3	1			2							
	(NASC-RDT+E)	1	1	1	1												
	(NASC-FS)	13	12			12	2			6		4					1
	MODEL TOTAL	64	62	44	44	18	4			8		6					2
	NSH-3A	(NASC-RDT+E)	1														1
	MODEL TOTAL	1															1
	UH-3A	(NASC-STF)	5	5	5	5											
	(NASC-FS)	2															2
	MODEL TOTAL	7	5	5	5												2
	SH-3D	(LANT)	33	33	31	31	2	1			1						
	(PAC)	28	28	27	27	1					1						
	(NASC-RDT+E)	1	1	1	1												
	MODEL TOTAL	62	62	59	59	3	1				2						
	SH-3F	(LANT)	18	18	15	15	3			1	2						
	(NASC-RDT+E)	2	1	1	1												1
	(NASC-FS)	4	4			4					4						
	MODEL TOTAL	24	23	16	16	7				1	6						1
	YSH-2E	(NASC-RDT+E)	2	2			2				2						
	MODEL TOTAL	2	2			2					2						
	SH-2D	(LANT)	7	7	5	4	1	2			1	1					
	(PAC)	8	8	4	4	4	1				2	1					
	(NASC-FS)	1	1			1					1						
	MODEL TOTAL	16	16	9	8	7	1			1	4	2					
	SH-2F	(LANT)	24	24	24	23	1										
	(PAC)	23	23	23	23												
	(NASC-RDT+E)	1															1
	MODEL TOTAL	48	47	47	46	1											1

~~CONFIDENTIAL~~

DECLASSIFIED

30 JUNE 1974

~~DECLASSIFIED~~
~~CONFIDENTIAL~~

PROGRAM AND NON-PROGRAM AIRCRAFT

BY COMMAND, CLASS AND MODEL

TABLE 4

CLASS	SUBCLASS	MODEL	COMMAND	INVENTORY	PROGRAM												NON-PROGRAM		
					TOTAL PROG. INVENTORY	ACTIVE					INACTIVE								
						OPERATING			PIPELINE		AIRCRAFT IN FIRST DELIVERY		STOR SLNC	GROUND ADMIN.	TOTAL				
						TOTAL	OPER. STATIONS	AWTG. OPER.	AWTG & ENR TO OPER	IN/AWTG/ENR TO RWK	IN/RDY TRANS	NOT RDY TRANS				STAND		SPEC.	PROV. ACCEPT
H S	(LANT)			121	120	106	104	2	14	5	2	7							1
H S	(PAC)			108	108	92	92		16	3	2	11							
H S	(NASC-STF)			5	5	5	5												
H S	(NAR/FOR)			35	35	31	30	1	4	1		3							
H S	(NASC-RDT+E)			11	8	6	6		2			2							3
H S	(NASC-FS)			22	18				18	2		7	9						4
H S	TOTAL			302	294	240	237	3	54	11	14	29							8
H	CH-53D																		
	(LANT)			62	62	56	56		6			6							
	(PAC)			46	46	35	35		8		1	7							
	(NASC-RDT+E)			1															
	(NASC-FS)			2	2				2			2							
	MODEL TOTAL			111	110	91	91		16		1	15							1
	CH-53A																		
	(LANT)			4	4	3	3		1	1									
	(PAC)			43	43	35	35		2		1	1							
	(NAR/FOR)			19	19	19	19												
	(NASC-RDT+E)			3	2	2	2												
	(NASC-FS)			34	33				17	2	15							16	1
	MODEL TOTAL			103	101	59	59		20	3	16	1					22		2
	RH-53D																		
	(LANT)			20	20	19	19		1			1							
	(NASC-RDT+E)			5	3	3	3												
	(NASC-FS)			5	5														
	MODEL TOTAL			30	28	22	22		1		1	5							2
H H	(LANT)			86	86	78	78		8	1		7							
H H	(PAC)			89	89	78	78		10		2	3							
H H	(NAR/FOR)			15	15	19	19												
H H	(NASC-RDT+E)			9	5	5	5												
H H	(NASC-FS)			41	40				19	2	15	2	5				15		1
H H	TOTAL			244	239	172	172		37	3	17	17	5				25		5
M	CH-46F																		
	(LANT)			98	98	89	88	1	9		2	7							
	(PAC)			75	76	11	11											2	57
	(NASC-RDT+E)			1															
	MODEL TOTAL			169	168	100	99	1	9		2	7						2	57
	UH-46D																		
	(LANT)			2	2	2	2												
	(PAC)			6	6	5	5		1			1							
	MODEL TOTAL			8	8	7	7		1			1							
	CH-46D																		
	(LANT)			22	22	22	22		11	3	7	1							
	(PAC)			83	83	55	55												17
	(NASC-STF)			3	3	2	2		1		1								
	(NAR/FOR)			41	41	33	33		8		3	5							
	(NASC-RDT+E)			1															
	(NASC-FS)			12	12				2		2								1
	MODEL TOTAL			162	161	112	112		22	3	13	6						14	17
	UH-46A																		
	(NASC-FS)			8	8														
	MODEL TOTAL			8	8														
	HH-46A																		
	(LANT)			5	5	3	3		2	1		1							
	(NASC-STF)			2	2	2	2												
	(NATRA)			10	10	10	10												
	(NASC-FS)			21	21				21	1	10	2	3						
	MODEL TOTAL			38	38	15	15		23	2	10	2	4						
	CH-46A																		
	(NASC-STF)			1	1	1	1												
	(NASC-FS)			29	29				29		20								9
	MODEL TOTAL			30	30	1	1		29		20								
	NCH-46A																		
	(NASC-STF)			1	1	1	1												
	MODEL TOTAL			1	1	1	1												

~~DECLASSIFIED~~
~~CONFIDENTIAL~~

~~CONFIDENTIAL~~

PROGRAM AND NON-PROGRAM AIRCRAFT

~~CONFIDENTIAL~~

BY COMMAND, CLASS AND MODEL

TABLE 4

CLASS SUBCLASS MODEL COMMAND	INVENTORY	PROGRAM											NON-PROGRAM TOTAL						
		TOTAL PROG. INVEN- TORY	ACTIVE						INACTIVE										
			OPERATING			PIPELINE			AIRCRAFT IN FIRST DELIVERY		STOR SLNC	GROUND ADMIN.							
			TOTAL	OPER. STA-TUS	AWTG. OPER.	TOTAL	AWTG & ENR TO OPER	IN/AWTG/ENR TO RWK	PROV. ACCEPT	OTHER									
H M (LANT)	127	127	116	115	1	11	1	2	8										
H M (PAC)	159	159	71	71		12	3	7	2			2					74		
H M (NASC-STF)	7	7	6	6		1		1											
H M (NATRA)	10	10	10	10															
H M (NAR/FOR)	41	41	33	33		8		3	5										
H M (NASC-RDT+E)	2	2															2		
H M (NASC-FS)	70	70				43	1	15	24	3				27					
H M TOTAL	416	414	236	235	1	75	5	15	37	18				29		74	2		
L																			
HH-1K (LANT)	11	11	11	10	1														
HH-1K (PAC)	9	9	7	7		2				2									
HH-1K (NASC-STF)	1	1	1	1															
HH-1K (NASC-RDT+E)	1	1	1	1															
HH-1K MODEL TOTAL	22	22	20	19	1	2				2									
TH-1L (NATRA)	42	42	39	39		3		1	2										
TH-1L MODEL TOTAL	42	42	39	39		3		1	2										
UH-1L (NATRA)	5	5	5	5															
UH-1L MODEL TOTAL	5	5	5	5															
UH-1E (PAC)	55	55	45	45		7	1	5	1									3	
UH-1E (NATRA)	6	6	6	6															
UH-1E (NAR/FOR)	21	21	18	18		3	1	1	1										
UH-1E (NASC-FS)	1	1				1			1										
UH-1E MODEL TOTAL	83	83	69	69		11	2	6	3									3	
NUH-1E (NASC-RDT+E)	1	1				1	1												
NUH-1E MODEL TOTAL	1	1				1	1												
UH-1D (NATRA)	11	11																11	
UH-1D MODEL TOTAL	11	11																11	
UH-1N (LANT)	72	72	65	60	5	4		3	1									3	
UH-1N (PAC)	11	11	7	7		4	1	3											
UH-1N (NASC-STF)	2	2	2	2															
UH-1N (NATRA)	8	8	8	8															
UH-1N (NASC-RDT+E)	2	2	2	2															
UH-1N (NASC-FS)	8	8				2			2					6				3	
UH-1N MODEL TOTAL	103	103	84	79	5	10	1	6	3					6				3	
UH-1F (NASC-STF)	1	1	1	1															
UH-1F (NATRA)	13	13	11	11		2			2										
UH-1F (NASC-RDT+E)	1	1																	
UH-1F MODEL TOTAL	15	14	12	12		2			2									1	
H L (LANT)	83	83	76	70	6	4		3	1									3	
H L (PAC)	75	75	59	59		13	2	8	3									3	
H L (NASC-STF)	4	4	4	4															
H L (NATRA)	85	85	69	69				1	4									11	
H L (NAR/FOR)	21	21	18	18		3	1	1	1										
H L (NASC-RDT+E)	5	4	3	3		1	1											1	
H L (NASC-FS)	9	9				3			3					6					
H L TOTAL	282	281	229	223	6	20	4	13	12					6		17		1	
T																			
TH-57A (NATRA)	37	37	29	29		8	5		3										
TH-57A (NASC-FS)	1	1																	
TH-57A MODEL TOTAL	38	38	29	29		8	5		3									1	
NUH-57A (NASC-RDT+E)	1	1																	
NUH-57A MODEL TOTAL	1	1																	
H T (NATRA)	37	37	29	29		8	5		3										
H T (NASC-RDT+E)	1	1																	
H T (NASC-FS)	1	1																1	
H T TOTAL	39	38	29	29		8	5		3									1	

~~CONFIDENTIAL~~

DECLASSIFIED

DECLASSIFIED PROGRAM AND NON-PROGRAM AIRCRAFT

BY COMMAND, CLASS AND MODEL

TABLE 4

CLASS SUBCLASS MODEL COMMAND	INVENTORY	PROGRAM														NON-PROGRAM TOTAL					
		ACTIVE								INACTIVE											
		OPERATING			PIPELINE					AIRCRAFT IN FIRST DELIVERY			STOR SLNC	GROUND ADMIN.							
		TOTAL	OPER. STATUS	AWTG. OPER.	TOTAL	AWTG & ENR TO OPER	IN/AWTG/ INR TO RWK	STAND	SPEC.	PROV. ACCEPT	OTHER										
H R																					
VH-1N (NASC-FS)	6																			6	
MODEL TOTAL	6																			6	
VH-3A (LANT)	7	7	4	4				3			3									2	
(NASC-FS)	2																				2
MODEL TOTAL	9	7	4	4				3			3										4
H R (LANT)	7	7	4	4				3			3										8
H R (NASC-FS)	8																				8
H R TOTAL	15	7	4	4				3			3										16
H CLASS (LANT)	466	465	418	407	11	44	7				12	25						3		74	1
H CLASS (PAC)	481	481	335	334	1	58	15				19	29						14			
H CLASS (NASC-STF)	18	18	17	17							1										
H CLASS (NATRA)	141	141	117	117							4	4						11			
H CLASS (NAR/FOK)	122	122	105	104	1	17	2														
H CLASS (NASC-RDT+E)	36	22	19	19							1	2									14
H CLASS (NASC-FS)	164	151									5	26						5	6	43	1
H CLASS TOTAL	1428	1408	1011	998	13	232	38	15	95	92	5	6	71	75							28
VK D																					
DC-130A (PAC)	2	2	1	1				1			1										
MODEL TOTAL	2	2	1	1				1			1										
DP-2E (LANT)	4	4	1	1				3	1												
(PAC)	3	3	2	2				1													
(NASC-FS)	1																				
MODEL TOTAL	8	7	3	3				4	1				3								
DF-9L (NASC-RDT+E)	5	5	4	4				1			1										
MODEL TOTAL	5	5	4	4				1			1										
VK D (LANT)	4	4	1	1				3	1					2							
VK D (PAC)	5	5	3	3				2			1			1							
VK D (NASC-RDT+E)	5	5	4	4				1			1										
VK D (NASC-FS)	1																				
VK D TOTAL	15	14	8	8				6	1		2	3									1
VK K																					
QF-86H (NASC-RDT+E)	12																				
MODEL TOTAL	12																				
QF-87J (NASC-RDT+E)	2																				
MODEL TOTAL	2																				
QF-4E (NASC-RDT+E)	4																				
MODEL TOTAL	4																				
QT-33A (NASC-RDT+E)	19																				
(NASC-FS)	3																				
MODEL TOTAL	22																				
QT-33AX (NASC-FS)	152																				
MODEL TOTAL	152																				
VK K (NASC-RDT+E)	37																				
VK K (NASC-FS)	155																				
VK K TOTAL	192																				
VK CLASS (LANT)	4	4	1	1				3	1			2									
VK CLASS (PAC)	5	5	3	3				2			1	1									
VK CLASS (NASC-RDT+E)	42	5	4	4				1			1										
VK CLASS (NASC-FS)	156																				
VK CLASS TOTAL	207	14	8	8				4	1		2	3									
FINAL TOTAL (LANT)	1846	1830	1580	1557	23	277	28				38	141						47	5		7
FINAL TOTAL (PAC)	2142	2141	1734	1732	2	277	28				83	166						51	79		1
FINAL TOTAL (NASC-STF)	63	63	45	45				16			7	2									
FINAL TOTAL (NATRA)	1185	1184	1004	1004				7	11		23	40						16			1
FINAL TOTAL (NAR/FOK)	668	668	566	567	0	172	14				59	23									
FINAL TOTAL (NASC-RDT+E)	280	188	160	160				2			11	7									
FINAL TOTAL (NASC-FS)	1434	1357						21			251	101						13	7	643	1
FINAL GRAND TOTAL	7618	7130	5179	5145	34	1084	111	16	472	485	13	7	762	85							498

DECLASSIFIED

DISTRIBUTION OF NON-PROGRAM AIRCRAFT BY MODEL ~~CONFIDENTIAL~~ DECLASSIFIED

TABLE 5

CLASS, SUBCLASS AND MODEL		TOTAL	AWTG DEC OR STRIKE	MAP	STOR SLC	BAIL- MENT	LOAN BY NAVY	EXPERIMENTAL	FUTURE DRONE CONV.	DRONES
	F-14B	1				1				
	F-14A	8				8				
	F-8J	1	1							
	F-4J	1				1				
	F-4B	27	1		24	2				
VF	FB	38	2		24	12				
FIGHTER	JET	38	2		24	12				
	YA-7H	1				1				
	N A-7E	1				1				
	A-4M	1				1				
	N A-4M	1				1				
	A-4C	1	1							
VA	L	5	1			4				
	A-6E	1				1				
	A-6A	1				1				
VA	M	3				3				
	N A-6A	5				5				
	KA-3B	14			14					
	EKA-3B	6			6					
	A-3A	1				1				
VA	H	21			20	1				
	RA-5C	2			1	1				
VA	R	2			1	1				
	RA-3B	4			4					
	NRA-3B	1							1	
VA	P	5			4				1	
	EA-6B	2				2				
VA	QM	2				2				
ATTACK		40	1		25	13			1	
	S-3A	4				4				
	S-2D	4				4			4	
VS		8				4			4	
ANTI-SUB		8				4			4	
	P-3C	1				1				
	P-3A	3				3				
	SP-2H	21			21					
VP	L	25			21	4				
PATROL		25			21	4				
	E-2C	2				2				
	YE-2C	1				1				
		3				3				
VW	M	2				2				
	EB-47E	1				1				
	N B-47E	2	2							
	EC-121M	5	2			3				
VW	H	8	2			6				
WARNING		8	2			6				
	C-54Q	1	1							
		1	1							
VR	H	1			1					
	C-117D	1							1	
	C-47H	1			1				1	
VR	M	2								
	C-2A	1				1				
VR	C	1				1				
TRANSPORT		4	1		1	1			1	
	OV-10A	1				1				
	O-1A	1							1	
VO	L	2				1			1	
	X-22A	1							1	
VU	LX	1							1	
OBSERVATION		3				1			1	
	U-3A	1							1	
VII	L	1							1	
	HU-16D	1			1					
VII	G	1			1					
	US-2C	1			1					
	US-2A	19							19	
	C-65H	1			1					
VII	M	21			2				19	
UTILITY		23			3				20	

DISTRIBUTION OF NON-PROGRAM AIRCRAFT BY MODEL

TABLE 5

CLASS, SUBCLASS AND MODEL			TOTAL	AWTG DEC OR STRIKE	MAP	STOR SLC	BAIL- MENT	LOAN BY NAVY	EXPERIMENTAL	FUTURE DRONE CONV.	DRONES
		NTA-4F	1				1				
		TA-4B	2					2			
		TF-11A	2				2				
VT	AJ	TF-9J	19		19						
		T-33B	24		19		3	2			
		T-2C	9		9						
VT	BJ	T-33B	1				1				
		T-2C	10		9		1				
VT	CJ	TA-3B	1				1				
		X-26A	2						2		
VT	SG	TS-2A	2						2		
VT	AP	TS-2A	25					25			
		T-28B	25					25			
VT	BP	T-28B	1					1			
		T-34B	1					1			
VT	PP	T-34B	52		7		2	43			
		TC-117D	52		7		2	43			
		CC-47H	2		2			1			
VT	SP	CC-47H	1					1			
TRAINING			3		2		7	1			
			118		37		72		2		
H	F	AH-1J	2				2				
		HH-2D	2				2				
H	G	HH-2D	1				1				
		SH-3G	1				1	1			
		SH-3A	2	1				1			
		NSH-3A	1				1				
		UH-3A	2					2			
		SH-3H	1				1				
		SH-2F	1				1				
H	S	SH-2F	8	1			3	4			
		CH-53D	1				1				
		CH-53A	2				1	1			
		RH-53D	2				2				
H	H	RH-53D	5				4	1			
		CH-46F	1				1				
		CH-46D	1				1				
H	M	CH-46D	2				2				
		UH-1H	1				1				
H	L	UH-1H	1				1				
		NUH-57A	1				1				
H	T	NUH-57A	1				1				
		VH-1N	6					6			
		VH-3A	2					2			
H	K	VH-3A	8					8			
ROTARY WING			28	1			14	13			
VK	D	DP-2E	1			1					
		QF-86H	1			1					
		QF-6J	12								12
		QF-4B	2								2
		QT-33A	4								4
		QT-33AX	22								22
VK	K	QT-33AX	152								152
DRONES			192			1					192
FINAL TOTAL			488	7		112	62	112	3		192

~~CONFIDENTIAL~~

INV-9

INVENTORY AND OPERATING ALLOWANCES PROGRAM AND NON - PROGRAM AIRCRAFT

DECLASSIFIED

TABLE 6

LANT	UNIT NAME	LOCATION NAME	ALLOWANCES			INVENTORY					
			PROJECTED FOR END FY 1975			MODEL ASSIGNED	STATUS CODE	NUMBER OF A/C IN UNIT CUSTODY BY STATUS			
			SUBCLASS ALLOWED	PRIMARY USE	NUMBER ALLOWED			OPERATING STATUS	1/ AWAITING OPERATING	PIPELINE	OTHER
<u>ATTACK CARRIER AIR SQUADRONS</u>											
VF 11	ABD FORRESTAL	VFFB	A1	12	F-4J	A10	12				
VF 14	MIRAMAR	VFFB	A1	12	F-14A	G40				1	1*
VF 31	OCEANA	VFFB	A1	12	F-4J	A10	11				
VF 32	MIRAMAR	VFFB	A1	12	F-14A	G40				1	1*
VF 33	OCEANA	VFFB	A1	12	F-4J	A10	9				
					F-4J	G30				2	
					F-4J	HCA				2	
VF 41	OCEANA	VFFB	A1	12	F-4N	A10	9*				
					F-4B	A10	1				
					F-4B	G30	10				
					F-4B	HCA				1	
					F-4B	IC0				1	
										1	
							11*				
VF 74	ABD FORRESTAL	VFFB	A1	12	F-4J	A10	11				
					F-4J	HCA				1	
							11*				1*
VF 84	OCEANA	VFFB	A1	12	F-4N	A10	1				
					F-4B	A10	6				
							7*				
VF 102	OCEANA	VFFB	A1	12	F-4J	A10	9				
					F-4J	G30				1	
					F-4J	G40				2	
							9*				3*
VF 103	OCEANA	VFFB	A1	12	F-4J	A10	11				
					F-4J	BY1				1	
							11*				1*
VA 12	CECIL FIELD	VAL	A1	12	A-7E	A10	10				
					A-7E	G30				1	
					A-7E	GC0				1	
					A-7E	M50					1
							10*				1*
VA 15	CECIL FIELD	VAL	A1	12	A-7B	A10	9				
					A-7B	G30				2	
							9*			2*	
VA 34	OCEANA	VAM	A1	13	A-6E	A10	8				
					A-6E	I30				1	
					A-6E	M10					2
					KA-6D	A10					
					KA-6D	C10	2				
					KA-6D	H41				1	
					A-6C	G30				1	
					A-6B	A10					
					A-6B	C10	2				
					A-6B	G30				1	
					A-6A	A10				2	
							1				
							13*			7*	2*
VA 35	ABD AMERICA	VAM	A1	16	A-6E	A10	12				
					KA-6D	A10	4				
							16*				
VA 37	CECIL FIELD	VAL	A1	12	A-7E	A10	10				
					A-7E	M50					2
							10*				2*
VA 46	CECIL FIELD	VAL	A1	12	A-7B	A10	10				
					A-7B	G40				2	
							10*			2*	
VA 55	OCEANA	VAM	A1	13	A-6E	A10	9				
					KA-6D	A10	3				
					KA-6D	BY1				1	
							12*				1*

1/ INCLUDES ONLY THOSE AIRCRAFT, IN PHYSICAL CUSTODY OF OPERATING COMMANDS, WHICH ARE INTENDED FOR USE IN OPERATING STATUS. AIRCRAFT IN THIS CATEGORY DO NOT REQUIRE REWORK PRIOR TO SERVICE IN OPERATING STATUS.

~~CONFIDENTIAL~~

DECLASSIFIED

CONFIDENTIAL

**INVENTORY AND OPERATING ALLOWANCES
PROGRAM AND NON - PROGRAM AIRCRAFT**

TABLE 6

LANT	UNIT NAME	LOCATION NAME	ALLOWANCES			INVENTORY					
			PROJECTED FOR END FY 1975			MODEL ASSIGNED	STATUS CODE	NUMBER OF A/C IN UNIT CUSTODY BY STATUS			
			SUBCLASS ALLOWED	PRIMARY USE	NUMBER ALLOWED			OPERATING STATUS	AWAITING OPERATING	PIPELINE	OTHER
VA 66	CECIL FIELD	VAL	A1	12	A-7E A-7E	A10 M50	11 11*				1 1*
VA 72	CECIL FIELD	VAL	A1	12	A-7B A-7B A-7B	A10 G30 G40	7			1 3 4*	
VA 75	OCEANA	VAM	A1	13	A-6E A-6E KA-6D KA-6D A-6C	A10 HC1 A10 BY1 A10	8 5 1 14*			1 2*	
VA 81	ABD FORRESTAL	VAL	A1	12	A-7E A-7E	A10 M50	9 9*				3 3*
VA 82	ABD AMERICA	VAL	A1	12	A-7C	A10	12 12*				
VA 83	ABD FORRESTAL	VAL	A1	12	A-7E A-7E	A10 M50	9 9*				3 3*
VA 85	ABD FORRESTAL	VAM	A1	13	A-6E KA-6D KA-6D	A10 A10 G30	9 3			1 1*	
VA 86	ABD AMERICA	VAL	A1	12	A-7C	A10	12 12*				
VA 87	CECIL FIELD	VAL	A1	12	A-7B A-7B A-7B A-7B	A10 G30 H41 Z	7 9			4 1 5*	1 1*
VA 165	CECIL FIELD	VAL	A1	12	A-7E A-7E	A10 M50	9 9*				3 3*
VA 176	OCEANA	VAM	A1	16	KA-6D A-6C A-6A A-6A	A10 A10 A10 Z	4 3 5 12*				1 1*
<u>READINESS ATTACK CARRIER AIR SQUADRONS</u>											
VF 171	OCEANA	VFFB	A1	16	F-4J F-4J F-4J F-4B	A10 G30 C40 WA	19 19*			2 1 3*	2 2*
VF 171 DET KEY W	KEY WEST	VFFB	A1	8	F-4J	A10	8				
		VAL	A1	2	A-4E TA-4J	A40 A40	1 3			1	
VA 42	OCEANA	VAM	A1	17	A-6E A-6E A-6C A-6C	A10 G30 A10	12 3			1* 2	
		VTSP	A4	3	TC-4C TC-4C	M10 A4 F30	2 2 17*			1 3*	3 3*

CONFIDENTIAL

**INVENTORY AND OPERATING ALLOWANCES
PROGRAM AND NON - PROGRAM AIRCRAFT**

TABLE 6

LANT	UNIT NAME	LOCATION NAME	ALLOWANCES			INVENTORY					
			PROJECTED FOR END FY 1975			MODEL ASSIGNED	STATUS CODE	NUMBER OF A/C IN UNIT CUSTODY BY STATUS			
			SUBCLASS ALLOWED	PRIMARY USE	NUMBER ALLOWED			OPERATING STATUS	AWAITING OPERATING	PIPELINE	OTHER
VF 43	OCEANA				A-4E TA-4J	A40 A40	1 12 13*				
VA 45	CECIL FIELD				A-4C TA-4J TA-4J TA-4J	Y A40 BY1 G30	10 10		2 2		1
VA 174	CECIL FIELD	VAL	A1	36	A-7E A-7E A-7E A-7C A-7C A-7B A-7B A-7A T-39D	A10 C10 M50 A10 G30 A10 G30 A10 A40	12 12 5 12 2 2		2 4*		1*
			VTSJ	A4	1			1 32*		6*	22*
<u>RECON ATTACK SQUADRONS</u>											
RVAH 1	ABD AMERICA	VAR	A1	3	RA-5C RA-5C	A10 HCA	2 2*		1 1*		
RVAH 3	KEY WEST	VAR	A1	5	RA-5C RA-5C RA-5C RA-5C RA-5C	A10 G30 J20 Z	4 4 2 2		3 1 2		1 2
RVAH 5	ABD CONSTELLATN	VAR	A1	3	TA-4J TA-3B	A40 A40	2 2		8* 3*	3*	3*
RVAH 6	ABD FORRESTAL	VAR	A1	3	RA-5C RA-5C	A10 G30	3 2		1 1*		
RVAH 7	ABD KITTY HAWK	VAR	A1	3	RA-5C	A10	2* 3 3*		1 1*		
RVAH 9	KEY WEST	VAR	A1	3	RA-5C	A10	3 3*				
RVAH 11	KEY WEST	VAR	A1	3	RA-5C	A10	4 4*				
RVAH 12	KEY WEST	VAR	A1	3	RA-5C RA-5C RA-5C	A10 BY1 G40	4 4 4*		1 1 2*		
RVAH 13	ABD RANGER	VAR	A1	3	RA-5C	A10	4* 3 3*				
<u>CARRIER ANTISUBMARINE SQUADRONS</u>											
HS 3	ABD FORRESTAL	H S	A1	8	SH-3D	A10	8 8*				
HS 5	JACKSONVILLE	H S	A1	8	SH-3D SH-3D	A10 G30	8 8*		1 1*		
HS 7	JACKSONVILLE	H S	A1	8	SH-3H	A10	8 8*				
HS 9	LAKEHURST	H S	A1	8							
HS 11	JACKSONVILLE	H S	A1	8	SH-3D SH-3D	A10 BY1	8 8*		1 1*		

**INVENTORY AND OPERATING ALLOWANCES
PROGRAM AND NON - PROGRAM AIRCRAFT**

TABLE 6

LANT	UNIT NAME	LOCATION NAME	ALLOWANCES			INVENTORY					
			PROJECTED FOR END FY 1975			NUMBER OF A/C IN UNIT CUSTODY BY STATUS					
			SUBCLASS ALLOWED	PRIMARY USE	NUMBER ALLOWED	MODEL ASSIGNED	STATUS CODE	OPERATING STATUS	AWAITING OPERATING	PIPELINE	OTHER
HS 15	JACKSONVILLE	H S	A1	8	SH-3H SH-3H SH-3H	A1Ø G3Ø G4Ø	6				1 1 2*
VS 24	CECIL FIELD	VS	A1	1Ø	S-2G	A1Ø	6* 1Ø 1Ø*				
VS 28	CECIL FIELD				S-2E	A1Ø	3 3*				
VS 31	CECIL FIELD	VS	A1	1Ø	S-2G S-2G	A1Ø G4Ø	1Ø			1 1*	
VS 32	CECIL FIELD				S-2E	A1Ø	8 8*				
<u>READINESS CARRIER ANTISUBMARINE SQUADRONS</u>											
HS 1	JACKSONVILLE	H S	A1	15	SH-3G SH-3A SH-3A SH-3D SH-3H SH-3H	A1Ø A1Ø Y A1Ø A1Ø Ø7Ø	2 5 6 1				1 1*
VS 3Ø	CECIL FIELD	VS	A1	15	S-2G S-2G S-2E	A1Ø G3Ø A1Ø	5 4 9*			2 2*	1*
<u>PATROL SQUADRONS</u>											
VP 5	JACKSONVILLE	VPL	A1	9	P-3C P-3C	A1Ø HD2	8 8*			1 1*	
VP 8	BERMUDA	VPL	A1	9	P-3A P-3A P-3A	A1Ø A5Ø E51	7 1			1 1*	
VP 1Ø	BRUNSWICK	VPL	A1	9	P-3B	A1Ø	8* 9 9*				
VP 11	BRUNSWICK	VPL	A1	9	P-3B	A1Ø	9 9*				
VP 1Ø	JACKSONVILLE	VPL	A1	9	P-3C P-3C	A1Ø G4Ø	6 6*			2 2*	
VP 23	ROTA	VPL	A1	9	P-3BØ	A1Ø	9 9*				

INVENTORY AND OPERATING ALLOWANCES PROGRAM AND NON - PROGRAM AIRCRAFT

TABLE 6

LANT	UNIT NAME	LOCATION NAME	ALLOWANCES			INVENTORY					
			PROJECTED FOR END FY 1975			MODEL ASSIGNED	STATUS CODE	NUMBER OF A/C IN UNIT CUSTODY BY STATUS			
			SUBCLASS ALLOWED	PRIMARY USE	NUMBER ALLOWED			OPERATING STATUS	AWAITING OPERATING	PIPELINE	OTHER
	VP 24	JACKSONVILLE	VPL	A1	9	P-3C P-3C P-3C	A10 D50 2	7		1	1 1*
	VP 26	BRUNSWICK	VPL	A1	9	P-3B	A10	7*		1*	1*
	VP 44	BRUNSWICK	VPL	A1	9	P-3A	A10	9 9*			
	VP 45	JACKSONVILLE	VPL	A1	9	P-3C	A10	9 9*			
	VP 49	KEFLAVIK	VPL	A1	9	P-3C	A10	9 9*			
	VP 56	STIGONELLA	VPL	A1	9	P-3C P-3C	A10 G30	9 9*		1 1*	
	<u>READINESS PATROL SQUADRONS</u>										
	VP 30	PTXNT RIVER	VPL	A1	16	P-3C P-3C P-3B P-3A P-3A	A10 B11 A10 D90 A10 B11	11 10 2 23*	1		1 1*
	<u>FLEET WEATHER SQUADRONS</u>										
	VW 4	JACKSONVILLE	VWH	A2	4	P-3A WP-3A	A20 A20	1 4 5*			
	<u>ELECTRONIC WARFARE SQDNS</u>										
	VAQ 33	NORFOLK	VFFB VAQ	A5 A5	1 8	F-4B ERA-3B ERA-3B ERA-3B EA-4F EA-4F	A50 A50 A50 F90 A50 G30	1 2 1 3		1	1 2*
	<u>AIR EARLY WARNING SQUADRONS</u>										
	RVAW 120	NORFOLK	VWM	A1	4	E-2C E-2C E-2B TE-2C TE-2A	A10 G40 F50 A40 A40	4 1 1 6*		1 1	2*
	VAW 121	NORFOLK	VWM	A1	3	E-1B E-1B E-1B	A10 D50 G30	2 2*		1 1 2*	
	VAW 122	ABD INDEPENDNCE	VWM	A1	4	E-2B E-2B	A10 D80	2 2*		1 1*	

**INVENTORY AND OPERATING ALLOWANCES
PROGRAM AND NON - PROGRAM AIRCRAFT**

TABLE 6

LANT	UNIT NAME	LOCATION NAME	ALLOWANCES			INVENTORY					
			PROJECTED FOR END FY 1975			MODEL ASSIGNED	STATUS CODE	NUMBER OF A/C IN UNIT CUSTODY BY STATUS			
			SUBCLASS ALLOWED	PRIMARY USE	NUMBER ALLOWED			OPERATING STATUS	AWAITING OPERATING	PIPELINE	OTHER
VAW 123	NORFOLK	VWM	A1	4	E-2C E-2C	A1 ⁹ G4 ⁹	1 1*		3 3*		
VAW 124	ABD AMERICA	VWM	A1	4	E-2B E-2B	A1 ⁹ A1	3 1 4*				
VAW 125	NORFOLK	VWM	A1	4	E-2C E-2C	A1 ⁹ G4 ⁹	2 2*		1 1*		
VAW 126	ABD FORRESTAL	VWM	A1	4	E-2B E-2B	A1 ⁹ DB ⁹	4 4*		2 2*		
<u>FLEET AIR RECONNAISSANCE SQUADRONS</u>											
VQ 2	ROTA	VAQ	A1	6	EA-3B EA-3B P-3A	A1 ⁹ G3 ⁹ A3 ⁹	5 1		1		
		VWH	A1	5	EC-121M EP-3E	S4 ⁹ A1 ⁹	3 1			2	
		VTSJ	AM	1	TA-3B	AM ⁹	1 1*		1*	2*	
VQ 4	PTXNT RIVER	VWH	A1	8	EC-13 ⁹ Q EC-13 ⁹ Q EC-13 ⁹ G	A1 ⁹ G4 ⁹ A1 ⁹	4 7*		1 1*		
<u>HELICOPTER COMBAT SQUADRONS</u>											
HC 2	JACKSONVILLE	H S	A2	8	SH-3G SH-3G SH-3G	A2 ⁹ BY1 I4 ⁹	6 6*		2 1 3*		
HC 2 DET 1	ABD SHREVEPORT				SH-3G	A2 ⁹	1 1*				
HC 2 DET 66	ABD AMERICA				SH-3G	A2 ⁹	3 3*				
HC 6	NORFOLK	H S	A2	8	SH-3G SH-3A SH-3A	A2 ⁹ A2 ⁹ BY1	1 3		1		
		H M	A2	26	UH-46D CH-46D	A2 ⁹ A2 ⁹	2 13 19*		1*		
HC 6 DET 3	ABD DETROIT				CH-46D	A2 ⁹	2 2*				
HC 6 DET 4	ABD SANTA BARBR				CH-46D	A2 ⁹	2 2*				
HC 6 DET 5	ABD CONCORD				CH-46D	A2 ⁹	2 2*				
HM 12	NORFOLK	H H	A1	21	CH-53A CH-53A RH-53D RH-53D	A2 ⁹ BY1 A2 ⁹ HC1	3 13*		1 2*		
HM 12 DET 2	NORFOLK				CH-53D	A2 ⁹	1 1*				
HM 12 DET 5	SUDDA BAY				RH-53D	A2 ⁹	9 9*				

**INVENTORY AND OPERATING ALLOWANCES
PROGRAM AND NON - PROGRAM AIRCRAFT**

DECLASSIFIED

TABLE 6

LANT	UNIT NAME	LOCATION NAME	ALLOWANCES			INVENTORY				
			PROJECTED FOR END FY 1975			NUMBER OF A/C IN UNIT CUSTODY BY STATUS				
			SUBCLASS ALLOWED	PRIMARY USE	NUMBER ALLOWED	MODEL ASSIGNED	STATUS CODE	OPERATING STATUS	AWAITING OPERATING	PIPELINE
<u>LIGHT HELICOPTER ANTISUBMARINE SQUADRONS</u>										
HSL 3 rd	NORFOLK	H S	A1	9	SH-2D SH-2D SH-2D SH-2F SH-2F	811 D58 G38 A18 811	7	1		1 1
HSL 3 rd SUP MDE	NORFOLK				HH-2D	A28	7*		2*	2*
HSL 3 rd SUP DET 31	ABD LITTLE ROCK				HH-2D	A28	3 3*			
HSL 3 rd SUP DET 33	ABD ELIZ CITY				HH-2D	A28	1 1*			
HSL 3 rd SUP DET 4 th	BAHRAIN				HH-2D	A28	1 1*			
HSL 3 rd MC+G DET A	NAPLES	H G	A2	1	HH-2D	A28	1 1*			
HSL 32	NORFOLK	H S	A1	16	SH-2D SH-2F	A18 A18	4 8 12*			
HSL 32 LMP DET 2	ABD BOWEN				SH-2F	A18	1 1*			
HSL 32 LMP DET 5	ABD BEARY				SH-2F	A18	1 1*			
HSL 32 LMP DET 6	NORFOLK				SH-2F	A18	1 1*			
HSL 32 LMP DET 7	ABD BROWN				SH-2F	A18	1 1*			
HSL 32 LMP DET 8	ABD BLAKELY				SH-2F	A18	1 1*			
HSL 32 LMP DET 9	NORFOLK				SH-2F	A18	1 1*			
HSL 32 LMP DET 1 st	NORFOLK				SH-2F	A18	1 1*			
HSL 34	NORFOLK	H S	A1	15						
<u>LANDING PLATFORM HELICOPTERS</u>										
LPH 2 IWO JIMA	NORFOLK	H M	A2	1	CH-46D	A18	1 1*			
LPH 7 GUADACANAL	NORFOLK	H M	A2	1	CH-46F CH-46D	A28 A28	1 1 2*			
LPH 9 GUAM	NORFOLK	H M	A2	1	CH-46D	A28	1 1*			
LPH 12 INCHUN	NORFOLK	H M	A2	1	CH-46F	A88	1 1*			

DECLASSIFIED

CONFIDENTIAL

INVENTORY AND OPERATING ALLOWANCES PROGRAM AND NON - PROGRAM AIRCRAFT

TABLE 6

LANT	UNIT NAME	LOCATION NAME	ALLOWANCES			INVENTORY					
			PROJECTED FOR END FY 1975			MODEL ASSIGNED	STATUS CODE	NUMBER OF A/C IN UNIT CUSTODY BY STATUS			
			SUBCLASS ALLOWED	PRIMARY USE	NUMBER ALLOWED			OPERATING STATUS	AWAITING OPERATING	PIPELINE	OTHER
<u>FLEET TACTICAL SUPPORT</u>											
VR 1	NORFOLK		VRLJ	A2	2	C-131F	A2 ⁰	1			1
			VRLJ	AM	2	C-131F	D5 ⁰				1
			VRMJ	A2	4	CT-39E	A2 ⁰	2			
						CT-39G	A2 ⁰	2			
						C-9B	A2 ⁰	4			
								9*			1*
VR 24	NAPLES		VRC	A2	1 ⁰	C-2A	A2 ⁰	2			
						C-2A	D8 ⁰				1
						C-2A	G4 ⁰				1
						C-1A	A2 ⁰	5			
						C-1A	DE ⁰				1
			VRLJ	A2	3	CT-39G	A2 ⁰	3			
								17*			3*
VR 24 DET ROTA	ROTA		VRH	A2	4	C-130F	A2 ⁰	3			
						C-130F	G3 ⁰				1
								3*			1*
VRC 4 ⁰	NORFOLK		VRC	A2	7	C-1A	A2 ⁰	9			
						C-1A	G3 ⁰				1
						C-1A	H41				1
								9*			2*
<u>MARINE FIGHTER SQUADRONS</u>											
USMC VMFA 251	BEAUFORT		VFFB	A1	12	F-4J	A1 ⁰	9			
						F-4J	BY1				1
						F-4J	G3 ⁰				2
						F-4J	G4 ⁰				1
								9*			4*
VMFA 312	CHERRY POINT		VFFB	A1	12	F-4J	A1 ⁰	12			
						F-4J	G3 ⁰				1
						F-4J	G4 ⁰				1
								12*			2*
VMFA 333	BEAUFORT		VFFB	A1	12	F-4J	A1 ⁰	11			
						F-4J	G3 ⁰				2
						F-4J	GC ⁰				1
								11*			3*
VMFA 451	BEAUFORT		VFFB	A1	12	F-4J	A1 ⁰	11			
						F-4J	AL ⁰	1			
						F-4J	B11				1
						F-4J	G3 ⁰				1
								12*		1*	1*
<u>MARINE ATTACK SQUADRONS</u>											
VMAAW 121	CHERRY POINT		VAM	A1	12	A-6A	A1 ⁰	11			
								11*			
VMAAW 224	CHERRY POINT		VAM	A1	12	A-6E	A1 ⁰	3			
						A-6A	A1 ⁰	7			
						A-6A	G3 ⁰				2
								16*			2*
VMA 324	BEAUFORT					A-4M	A1 ⁰	14			
						A-4M	BY1				1
						A-4M	G3 ⁰				3
								14*			4*
VMA 513	BEAUFORT		VAL	A1	2 ⁰	AV-8A	A1 ⁰	19			
						AV-8A	B11				2
						AV-8A	G3 ⁰				2
								19*		2*	2*
								98		3	

CONFIDENTIAL

~~CONFIDENTIAL~~

INVENTORY AND OPERATING ALLOWANCES PROGRAM AND NON - PROGRAM AIRCRAFT

DTIC ASSURED

TABLE 6

LANT	UNIT NAME	LOCATION NAME	ALLOWANCES			INVENTORY					
			PROJECTED FOR END FY 1975			MODEL ASSIGNED	STATUS CODE	NUMBER OF A/C IN UNIT CUSTODY BY STATUS			
			SUBCLASS ALLOWED	PRIMARY USE	NUMBER ALLOWED			OPERATING STATUS	AWAITING OPERATING	PIPELINE	OTHER
VMA 231	CHERRY POINT				AV-8A AV-8A	A1Ø HCA	2Ø 2Ø* ✓ 18			1 1*	
VMA 542	BEAUFORT				AV-8A AV-8A	A1Ø GØØ	18 18* ✓			1 1*	
VMA 331	ROOSEVELT ROADS	VAL	A1	16	A-4M A-4M A-4M A-4M	A1Ø C1Ø G3Ø G4Ø	15 15* ✓			1 1 1 3*	
VMAAW 332	CHERRY POINT	VAM	A1	12	A-6A A-6A	A1Ø G4Ø	11 11* ✓			1 1*	
<u>MARINE AIRBORNE REFUELING SQUADRONS</u>											
VMGR 252	CHERRY POINT	VG	A2	12	KC-13ØF KC-13ØF KC-13ØF	A2Ø D5Ø HC1	9 9* ✓			2 1 3*	
<u>MARINE HELICOPTER ASSAULT TRANSPORT SQUADRONS</u>											
HMM 142	ABD INCHON				AH-1J CH-53D CH-46F UH-1N	A1Ø A2Ø A2Ø A2Ø	6 4 1Ø 2 22* ✓				
		H M	A2	18							
HMM 261	NEW RIVER	H M	A2	18	CH-46F CH-46F	A2Ø D5Ø	17 17* ✓			1 1*	
HMM 263	QUANTICO	H M	A2	18	CH-46F CH-46F	A2Ø G4Ø	16 16* ✓			2 2*	
HMM 264	NEW RIVER	H M	A2	18	CH-46F CH-46F	A2Ø G3Ø	17 17* ✓			1 1*	
HMH 352	NEW RIVER	H H	A2	18	CH-53D CH-53D	A2Ø G4Ø	2Ø 2Ø* ✓			1 1*	
HMH 441	NEW RIVER	H H	A2	18	CH-53D CH-53D	A2Ø G4Ø	16 16* ✓			2 2*	
HML 167	NEW RIVER	H L	A2	21	UH-1N UH-1N UH-1N	A2Ø B21 D5Ø	27 27* ✓	3		1 1*	
HML 268	NEW RIVER	H L	A2	21	UH-1N UH-1N UH-1N	A2Ø B2Ø ICØ	19 19* ✓	2 2* ✓		1 1*	
							227	5			

~~CONFIDENTIAL~~

DECLASSIFIED
INVENTORY AND OPERATING ALLOWANCES
PROGRAM AND NON - PROGRAM AIRCRAFT

CONFIDENTIAL

TABLE 6

LANT	UNIT NAME	LOCATION NAME	ALLOWANCES			INVENTORY					
			PROJECTED FOR END FY 1975			NUMBER OF A/C IN UNIT CUSTODY BY STATUS					
			SUBCLASS ALLOWED	PRIMARY USE	NUMBER ALLOWED	MODEL ASSIGNED	STATUS CODE	OPERATING STATUS	AWAITING OPERATING	PIPELINE	OTHER
<u>MARINE OBSERVATION SQUADRONS</u>											
VMO 1	NEW RIVER	VOL	A1	12	OV-10A OV-10A OV-10A OV-10A	A10 B10 B11 050	20	1 2	1		
<u>MARINE ATTACK HELICOPTER SQUADRONS</u>											
HMA 269	NEW RIVER	H F	A1	18	AH-1J AH-1J AH-1J AH-1J AH-1J	A10 B11 E41 G40 H41	16	2	1	1*	
<u>MARINE COMPOSITE RECONNAISSANCE SQUADRONS</u>											
VMCJ 2	CHERRY POINT	VFP	A1	7	RF-4B RF-4B	A10 B11	7	2			
		VAQM	A1	9	EA-6A EA-6A EA-6A	A10 G30 H41	7		2	1 3*	
<u>MARINE OBSERVATION TRAINING ELEMENT</u>											
VMOT 1	NEW RIVER	VOL	A1	3							
<u>MARINE HEADQUARTERS AND MAINTENANCE SQUADRONS</u>											
H+MS 27	CHERRY POINT	VRH VRM	A2 A2	1 3	C-118B VC-117D C-117D C-117D	A20 A20 A20 M30	1 1 3			1	
		VTAJ	A1	2			5*			1*	
H+MS 20	NEW RIVER	VRM	A2	1							
H+MS 14	CHERRY POINT	VRM VTAJ	A2 A1	1 3	TA-4F TA-4F TA-4F	A10 B11 G40	4		1 1	2*	
H+MS 24	NEW RIVER	VRM	A2	1	CH-53D CH-53D CH-46F CH-46F CH-46F	A20 G40 A20 B20 G30	3 13	1 1+2	2	4*	
H+MS 31	BEAUFORT	VRM VTAJ	A2 A1	1 3	C-117D TA-4F TA-4F	A20 A10 G30	1 3			1 1*	
H+MS 32	BEAUFORT	VRM VTAJ	A2 A1	1 3	C-117D TA-4F TA-4F	A20 A10 B11	1 3			1*	
							4*	1			
							83	9			

CONFIDENTIAL

~~CONFIDENTIAL~~

INVENTORY AND OPERATING ALLOWANCES PROGRAM AND NON - PROGRAM AIRCRAFT

DECLASSIFIED

TABLE 6

LANT	UNIT NAME	LOCATION NAME	ALLOWANCES			INVENTORY					
			PROJECTED FOR END FY 1975			MODEL ASSIGNED	STATUS CODE	NUMBER OF A/C IN UNIT CUSTODY BY STATUS			
			SUBCLASS ALLOWED	PRIMARY USE	NUMBER ALLOWED			OPERATING STATUS	AWAITING OPERATING	PIPELINE	OTHER
<u>MARINE FLEET TRAINING SQUADRONS</u>											
VMAT 203	CHERRY POINT	VAL	A1	15	A-4M	A10	8				
		VTAJ	A4	15	A-4M TA-4J TA-4J	G30 A40 B41	15			1	
VMFAT 211	YUMA				F-4J F-4J F-4J	A10 BY1 G30	23* 16	1 1*		1* 1 1 2*	
VMAT(AW) 212	CHERRY POINT	VAM	A1	13	A-6E A-6A	A10 A10	5 8				
		VTSP	A4	3	TC-4C	A40	3				
HMT 214	NEW RIVER	H H	A2	9	CH-53D	A20	9				
		H M	A2	10	CH-46F CH-46F	A20 G30	9			1 1*	
HMAE 260	NEW RIVER	H F	A1	4			18*			1*	
HMLTE 167	NEW RIVER	H L	A2	6							
<u>OPERATION TEST AND EVALUATION FORCE</u>											
VX 1	PTXNT RIVER	VS	A7	3	S-3A YS-2G	A70 A70	2 1				
		VPL	A7	4	S-2E P-3C P-3B P-3B	A70 A70 A70 D50	2 2 1			1	
		VWH	A7	1							
		H S	A7	4	UH-2C SH-3G SH-3D SH-2F	A70 A70 A70 A70	1 1 1 1				
							12*			1*	
<u>OPERATION DEEP FREEZE</u>											
VXE 6	POINT MUGU	VRH	A5	6	LC-130F LC-130F LC-130R LC-130R	A50 D50 A50 A5	1 2 1 4			1 1 1 2*	
		H L	A5	6	UH-1N UH-1N	AB0 EE1	4			1 2*	
VXE 6 DET 1	MCMURDO SOUND				UH-1N	M10	8*			3 3*	
<u>FLEET COMPOSITE SQUADRONS</u>											
VC 2	OCEANA	VAL	A2	9	A-4L A-4L A-4L A-4E A-4C A-4C	A20 BY1 G30 G40 A20 G30	3 6			1 2 1 1	
		VUM	A2	3	US-2C TA-4J TA-4J TS-2A	A20 A20 G30 A20	5 3 3			1	
VC 2 DET JAX	JACKSONVILLE	VUM	A2	3	US-2C	A20	3 20* 4 4*			6*	

~~CONFIDENTIAL~~

DECLASSIFIED
INVENTORY AND OPERATING ALLOWANCES
PROGRAM AND NON - PROGRAM AIRCRAFT

CONFIDENTIAL

TABLE 6

LANT	UNIT NAME	LOCATION NAME	ALLOWANCES			INVENTORY						
			PROJECTED FOR END FY 1975			MODEL ASSIGNED	STATUS CODE	NUMBER OF A/C IN UNIT CUSTODY BY STATUS				
			SUBCLASS ALLOWED	PRIMARY USE	NUMBER ALLOWED			OPERATING STATUS	AWAITING OPERATING	PIPELINE	OTHER	
VC 8	ROOSEVELT ROADS	VAL	A2	4	A-4C	A20	4					
					A-4C	BY1				1		
		VPL	A2	2	EP-2H	A20	1					
					EP-2H	G30				1		
		VUM	A2	2	US-2C	A80	3					
		H S	A2	4	SH-3G	A20	5					
		VKD	A2	3	DP-2E	A20	1					
			DP-2E	C10					1			
			DP-2E	H31					1			
			DP-2E	I30					1			
						14*				5*		
VC 17	GTMO BAY	VAL	A2	4	F-8K	A20	12					
		VUM	A2	3	US-2C	A20	5					
					US-2B	A20	1					
						18*						
<u>CVA AND CVS CARRIER UTILITY AIRCRAFT</u>												
CVA 42	ROOSEVELT	MAYPORT	VRC	A2	1	C-1A	A20	1				
								1*				
CVA 59	FURRESTAL	NORFOLK	VRC	A2	1	C-1A	A20	1				
								1*				
CV 60	SARATOGA	MAYPORT	VRC	A2	1	C-1A	A20	1				
								1*				
CV 62	INDEPEND	NORFOLK	VRC	A2	1	C-1A	A20	1				
								1*				
CVA 66	AMERICA	NORFOLK	VRC	A2	1	C-1A	A20	1				
						C-1A	D50			1		
								1*		1*		
CVA 67	KENNEDY	NORFOLK	VRC	A2	1							
CVAN 68	NIMITZ	NORFOLK				C-1A	A20	1				
								1*				
<u>STATION ASSIGNED AIRCRAFT</u>												
NAS BRUNSWICK	BRUNSWICK				P-3..	N10					3	
		VRC	A8	1	C-1A	A80	1					
		VUM	A6	2								
		H L	AL	2	UH-1N	A10	1					
					UH-1N	AL0	2					
							4*					
NAS OCEANA	OCEANA	VRC	A8	1	C-1A	A60	1					
					HH-2D	AL0	2					
					UH-2C	AL0	1					
		H M	AL	3								
							4*					
NAS NORFOLK	NORFOLK	VRM	A8	1								
		VRM	AM	1	C-131F	AM0	2					
		VRC	A8	1	C-1A	A80	1					
					C-1A	HC1					1	
		VUM	A6	13	US-2D	A60	10					
VTBP	A6	6	T-28B	A60	6							
						19*				1*		
NAS CECIL FIELD	CECIL FIELD	VRC	A8	1	C-1A	G40					1	
		VUM	A6	3	US-2B	A60	2					
		VTBP	A6	1								
							2*					
NAS JACKSONVILLE	JACKSONVILLE	VUM	A6	6	C-1A	A60	1				1*	
					US-2B	A60	3					
					T-28B	A60	2					
		H M	AL	3								
		H L	AL	2	HH-1K	AK0	1					
			HH-1K	AL0	2							
			HH-1K	BL1						1		
						9*				1*		
NAS KEY WEST	KEY WEST	VUL	A8	1								
		VUM	A6	2	US-2B	AR0	2					
		H S	AL	2	SH-3G	AL0	2					
					SH-3G	C10					1	
				SH-3G	HCA				1			
						4*				2*		

CONFIDENTIAL

**INVENTORY AND OPERATING ALLOWANCES
PROGRAM AND NON - PROGRAM AIRCRAFT**

TABLE 6

LANT	UNIT NAME	LOCATION NAME	ALLOWANCES				INVENTORY					
			PROJECTED FOR END FY 1975				NUMBER OF A/C IN UNIT CUSTODY BY STATUS					
			SUBCLASS ALLOWED	PRIMARY USE	NUMBER ALLOWED	MODEL ASSIGNED	STATUS CODE	OPERATING STATUS	AWAITING OPERATING	PIPELINE	OTHER	
	NAVSTA MAYPORT	MAYPORT				U-11A	A8#	1				
	NAF WASHINGTON	ANDREWS	VRH	AM	2	VC-118B	A8#	1*				
			VRM	AM	3	C-131F	A8#	2				
			VRC	A6	2	C-1A	BY1	3			1	
			VUM	A6	4	US-2B	A6#	7				
			VTSJ	AM	1	TA-38	A8#	2				
			VTBP	A6	16	T-28C	A6#	2				
						T-28B	A6#	16				
						T-28B	C1#				1	
								26*				2*
	MCAS CHERRY POINT	CHERRY POINT	VRM	A8	1	C-117D	A8#	2				
			VRLJ	A2	2	CT-39G	A8#	2				1
			VTSJ	AM	1	U-11A	H41					2
			VTBP	A6	1	T-39D	D5#	1				
			H M	AL	2	T-28C	A6#					
						HH-1K	AL#	2				
								7*				3*
								1				
	MCAS QUANTICO	QUANTICO	VRM	A8	1	C-117D	A6#	1				
			VOL	A7	2	T-28C	A6#	1#				1
			VTBP	A6	11	T-28C	E5A	6				
						T-28B	A6#	17*				1*
	MCAS BEAUFORT	BEAUFORT	VRM	A8	1	T-28C	A6#	1				
			VTBP	A6	1	T-28B	A6#	1				
			H H	AL	2	HH-1K	AL#	2				
								4*				
	MCAS (H) NEW RIVER	NEW RIVER	VUL	A8	1	US-2B	A6#	4				
			VTBP	A6	4	T-28B	A6#	2				
								6*				
	HMX 1	QUANTICO	VOL	A7	2	SH-3G	A7#	2				
			H S	A7	3	SH-3G	G3#					1
			H H	A7	4	CH-53D	A7#	3				1
			H M	A7	6	CH-53D	I4#	4				1
						CH-45F	A7#					1
						CH-46F	D5#					1
			H L	A7	2	UH-1N	A7#	2				1
			H R	AM	1#	UH-1N	D5#					1
								11*				5*
	HMX 1 EXEC FLTDET	QUANTICO				VH-3A	AM#	4				2
						VH-3A	D5#					1
						VH-3A	DE#					1
												3*
	VXN B	PTXNT RIVER				P-3A	A5#	2				1
			VWH	A5	2	P-3A	D9#	2				
						RP-3A	A5#	4*				1*
	VXN B MAGNET MDE	PTXNT RIVER	VWH	A5	1	RP-3D	A5#	1				
								1*				
	<u>FLEET BASES OVERSEAS</u>											
	NAS BERMUDA	BERMUDA	VRM	A8	1	C-131F	A6#	1				
			H L	AL	2	C-117D	A6#	1				
						UH-1N	AL#	3				
								5*				
	NAVSTA KEFLAVIK	ICELAND	VRH	AM	1	C-118B	A8#	1				
			VRM	A8	2	C-117D	A8#	2				
								3*				
	CUM FIFTEEN	PANAMA	VRM	AM	1	C-131F	A4#	1				
								1*				
	NAVSTA ROJSVIT RD	PUEPTO RICO	VRH	A8	1	C-131F	A8#	1				
			VUL	A3	2	C-1A	A6#	1				
			VUM	A6	2	U-11A	AM#	2				
								4*				

INVENTORY AND OPERATING ALLOWANCES
PROGRAM AND NON - PROGRAM AIRCRAFT

TABLE 6

LANT	UNIT NAME	LOCATION NAME	ALLOWANCES			INVENTORY					
			PROJECTED FOR END FY 1975			NUMBER OF A/C IN UNIT CUSTODY BY STATUS					
			SUBCLASS ALLOWED	PRIMARY USE	NUMBER ALLOWED	MODEL ASSIGNED	STATUS CODE	OPERATING STATUS	AWAITING OPERATING	PIPELINE	OTHER
	NAVSTA ROTA	ROTA	VRM VUM	A8 A6	1 2	C-131F US-2B UH-2C UH-2C HH-46A	D50 A60 AL0 D50 AL0	2 1		1	
	NAF LAJES	AZORES	VRC	A8	1	C-1A	A80	1 1*		2*	
	NAVTRACOM MOROCCO	MOROCCO	VRM	A8	1	C-117D	A80	1 1*			
	NAF MILDENHALL	SUFFOLK	VRM VRM VRC	A8 AM A8	2 1 1	C-131F C-131F C-1A	A80 AM0 A80	2 1 1 4*			
	NAF SIGUNELLA	SICILY	VRM VUM H M	A8 A6 AL	1 2 2	C-131F C-131F US-2B UH-2C HH-46A	A80 D50 A60 AL0 AL0	1 1 2 1 5*		1	1*
	NAF NAPLES	NAPLES	VRM VRC VUM VUM H M	AM A6 A2 A6 AL	3 1 2 1 3	C-131F C-131F C-1A US-2C HH-46A HH-46A HH-46A	A80 HC1 A80 A20 AL0 BY1 G30	2 1 3 1 7*		1	1 1 3*
	HEADQUARTERS CMEF	BAHRAIN	VRM	AM	1	C-131F	G30				1*
	NAS GTMO BAY	GTMO BAY	VRH VUG H I	A8 AL AL	2 2 2	C-118B HU-16D HU-16D HH-1K	A80 AL0 F10 AL0	2 1 3 6*		1	1*
<u>MARINE AIR FMF AND FORCE AVIATION HEADQUARTERS SQUADRONS</u>											
	HEDRON FMF LANT	NORFOLK	VRH VRM VUM VUM VTBP H L	AM A2 A6 A8 A6 A8	1 1 2 1 1 2	C-118B C-131F US-2B T-28C T-28B	AM0 A20 A80 A60 A60	1 1 3 2 1 8*			
	HQ MC FLT SECTION	ANDREWS	VRH VRM VUL VTBJ	AM AM A6 A6	2 1 2 13	VC-118B C-131G U-11A T-33B	AM0 A80 A80 A60	2 1 2 13 18*			
<u>ATTACHES AND MISSIONS</u>											
	DAO MONROVIA	LIBERIA	VRM	AH	1	C-117D	A80	1 1*			
	TOTAL							1557	23	207	59
	TOTAL-PROGRAM							1557	23	207	52
	TOTAL NON-PROGRAM										7

*Lant
Totals
Grand Total*

*oper status
avail oped.
556 18
574*

**INVENTORY AND OPERATING ALLOWANCES
PROGRAM AND NON - PROGRAM AIRCRAFT**

DECLASSIFIED

TABLE 7

PAC	UNIT NAME	LOCATION NAME	ALLOWANCES			INVENTORY					
			PROJECTED FOR END FY. 1975			MODEL ASSIGNED	STATUS CODE	NUMBER OF A/C IN UNIT CUSTODY BY STATUS			
			SUBCLASS ALLOWED	PRIMARY USE	NUMBER ALLOWED			OPERATING STATUS	AWAITING OPERATING	PIPELINE	OTHER
<u>ATTACK CARRIER AIR SQUADRONS</u>											
	VF 1	MIRAMAR				F-14A F-14A F-14A	A1Ø ALØ G4Ø	1Ø 1			1
	VF 2	MIRAMAR				F-14A	A1Ø	11* 12			1*
	VF 21	ABD RANGER	VFFB	A1	12	F-4J	A1Ø	12* 12			
	VF 24	MIRAMAR	VFFB	A1	12	F-8J F-8J F-8J	A1Ø D5Ø G3Ø	1Ø 12* 1Ø			2 1
	VF 51	FALLON	VFFB	A1	12	F-4N F-4N F-4N F-4B	A1Ø G3Ø G4Ø A1Ø	1Ø* 1Ø 13* 11			3* 1 1
	VF 92	ABD CONSTELLATN	VFFB	A1	12	F-4J	A1Ø	11* 12			2*
	VF 96	ABD CONSTELLATN	VFFB	A1	12	F-4J	A1Ø	12* 12			
	VF 111	MIRAMAR	VFFB	A1	12	F-4N F-4N F-4N F-4B	A1Ø G3Ø G6Ø G3Ø	6* 8			5 1 1 7*
	VF 114	ABD KITTY HAWK	VFFB	A1	12	F-4J F-4J	A1Ø G6Ø	8* 8			1 1*
	VF 142	ABD AMERICA	VFFB	A1	12	F-4J	A1Ø	12 12*			
	VF 143	ABD AMERICA	VFFB	A1	12	F-4J	A1Ø	12 12*			
	VF 151	ABD MIDWAY	VFFB	A1	12	F-4N F-4N F-4N	A1Ø ØY1 G3Ø HC1	9 9*			1 2 1 4*
	VF 154	MIRAMAR	VFFB	A1	12	F-4J F-4J	A1Ø G3Ø	11 11*			1 1*
	VF 161	ABD MIDWAY	VFFB	A1	12	F-4N F-4N	A1Ø G3Ø	12 12*			1 1*
	VF 191	MIRAMAR	VFFB	A1	12	F-8J F-8J	A1Ø G3Ø	1Ø 1Ø			2 2*
	VF 196	MIRAMAR	VFFB	A1	12	F-8J	A1Ø	1Ø* 12 12*			
	VF 211	MIRAMAR	VFFB	A1	12	F-8J F-8J F-8J	A1Ø D5 G3Ø	11 11* 11*			1 1 2*
	VF 213	ABD KITTY HAWK	VFFB	A1	12	F-4J	A1Ø	1Ø 1Ø*			
	VA 22	LEMOORE	VAL	A1	12	A-7E A-7E	A1Ø G4Ø	12 12*			2 2*

1/ INCLUDES ONLY THOSE AIRCRAFT, IN PHYSICAL CUSTODY OF OPERATING COMMANDS, WHICH ARE INTENDED FOR USE IN OPERATING STATUS. AIRCRAFT IN THIS CATEGORY DO NOT REQUIRE REWORK PRIOR TO SERVICE IN OPERATING STATUS.

**INVENTORY AND OPERATING ALLOWANCES
PROGRAM AND NON - PROGRAM AIRCRAFT**

TABLE 7

PAC	UNIT NAME	LOCATION NAME	ALLOWANCES			INVENTORY						
			PROJECTED FOR END FY 1975			MODEL ASSIGNED	STATUS CODE	NUMBER OF A/C IN UNIT CUSTODY BY STATUS				
			SUBCLASS ALLOWED	PRIMARY USE	NUMBER ALLOWED			OPERATING STATUS	AWAITING OPERATING	PIPELINE	OTHER	
VA 25	ABD RANGER	VAL	A1	12	A-7E A-7E A-7E	A1Ø G3Ø M5Ø	1Ø			1		1 1*
VA 27	LEMOORE	VAL	A1	12	A-7E A-7E	A1Ø HCA	1Ø*			1*		
VA 52	ABD KITTY HAWK	VAM	A1	16	KA-6D A-6A A-6A	A1Ø A1Ø GCØ	13*			2		2*
VA 55	LEMOORE				A-4F A-4F	A1Ø EHA	11*			12		1 1*
VA 56	ABD MIDWAY	VAL	A1	12	A-7A A-7A	A1Ø BY1	12			12*		1 1*
VA 93	ABD MIDWAY	VAL	A1	12	A-7A A-7A A-7A	A1Ø BY1 G4Ø	11					1 1 2*
VA 94	LEMOORE	VAL	A1	12	A-7E A-7E	A1Ø G4Ø	12			11*		1 1*
VA 95	WHIDBEY ISLAND	VAM	A1	16	KA-6D KA-6D A-6B A-6A	A1Ø G3Ø A1Ø A1Ø	12*			2		4
VA 97	LEMOORE	VAL	A1	12	A-7E A-7E A-7E	A1Ø G4Ø M5Ø	13			13*		1 1*
VA 113	ABD RANGER	VAL	A1	12	A-7E	A1Ø	11			11*		1 1*
VA 115	ABD MIDWAY	VAM	A1	16	KA-6D KA-6D KA-6C A-6B A-6B A-6B A-6A A-6A A-6A	A1Ø A1 G4Ø A1 BY1 G4Ø A1Ø A1 G3Ø	2 2			1		1 1 1 5 1 11*
VA 145	ABD RANGER	VAM	A1	16	KA-6D A-6A	A1Ø A1Ø	5 9			14*		
VA 146	ABD CONSTELLATN	VAL	A1	12	A-7E	A1Ø	14			14*		
VA 147	ABD CONSTELLATN	VAL	A1	12	A-7E	A1Ø	12			12*		
VA 153	LEMOORE	VAL	A1	12	A-7B A-7B A-7B	A1Ø G3Ø H31	9					1 1 2*
VA 155	LEMOORE	VAL	A1	12	A-7B A-7B	A1Ø G3Ø	8			8*		3 3*

INVENTORY AND OPERATING ALLOWANCES PROGRAM AND NON - PROGRAM AIRCRAFT

TABLE 7

PAC	UNIT NAME	LOCATION NAME	ALLOWANCES			INVENTORY							
			PROJECTED FOR END FY 1975			MODEL ASSIGNED	STATUS CODE	NUMBER OF A/C IN UNIT CUSTODY BY STATUS					
			SUBCLASS ALLOWED	PRIMARY USE	NUMBER ALLOWED			OPERATING STATUS	AWAITING OPERATING	PIPELINE	OTHER		
	VA 164	LEMOORE	VAL	A1	14	A-4F A-4F A-4F TA-4F TA-4F	A1# G3# G4# A1# BY1	6 1 7*			2 4 1 7*		
	VA 165	ABD CONSTELLATN	VAM	A1	16	KA-6D A-6B A-6A	A1# A1# A1#	5 1 9 15*					
	VA 192	ABD KITTY HAWK	VAL	A1	12	A-7E A-7E A-7E	A1# G3# G6#	8 12* 8*			2 2 4*		
	VA 195	ABD KITTY HAWK	VAL	A1	12	A-7E	A1#	12					
	VA 196	WHIDBEY ISLAND	VAM	A1	16	KA-6D KA-6D A-6B A-6A A-6A	A1# G3# A1# A1# G3#	4 2 1# 16#		1		1 2*	
	VA 212	LEMOORE	VAL	A1	12	A-4F A-4F	A1# G4#	12 12*			1 1*		
	VA 215	LEMOORE	VAL	A1	12	A-7B A-7B	A1# BY1	11 11*			1 1*		
	<u>READINESS ATTACK CARRIER AIR SQUADRONS</u>												
	VF 121	MIRAMAR	VFFB	A1	3#	F-4J F-4J F-4J F-4J F-4J F-4J F-4J F-4J F-4J F-4J F-4J F-4B	A1# A1 B1M BY1 D9# DJ# F5# G3# G6# GD# HC# IC# WA#	21 1 22* 23		1	1 9 1 1 3 1 2 1 1	1 1*	1 1*
	VF 124	MIRAMAR				F-14A F-14A F-14A F-14A F-14A	A1# G3# G4# I4# M1#	23* 23			1 4 1	2 2*	
	VA 122	LEMOORE	VAL	A1	26	A-7E A-7E A-7E A-7E A-7C A-7C	A1# A1 G4# M5# A1# HGA	24 1 5			3	11	
			VTSJ	A4	1	T-39D T-28C	A4 A4#	1 4 35*		1		4* 11*	

DECLASSIFIED

CONFIDENTIAL

**INVENTORY AND OPERATING ALLOWANCES
PROGRAM AND NON - PROGRAM AIRCRAFT**

TABLE 7

PAC	UNIT NAME	LOCATION NAME	ALLOWANCES			INVENTORY					
			PROJECTED FOR END FY 1975			MODEL ASSIGNED	STATUS CODE	NUMBER OF A/C IN UNIT CUSTODY BY STATUS			
			SUBCLASS ALLOWED	PRIMARY USE	NUMBER ALLOWED			OPERATING STATUS	AWAITING OPERATING	PIPELINE	OTHER
VA 125	LEMOORE	VAL	A1	16	A-7B A-7B A-7A A-7A A-7A A-7A	A1G G3F M5B A1G G4F M1G M5B	8 9		1 1	1 2 4*	
VF 126	MIRAMAR	VTAJ	A4	18	TA-4J TA-4J TA-4J TA-4J TA-4J TA-4F TA-4F	A4G A4 BY1 G3B G4F A4G G3B	17* 14 1		2* 1 3 1 1 6*		
VA 127	LEMOORE	VAL VTAJ	A1 A4	12 12	A-4F A-4F TA-4J TA-4J TA-4J TA-4J TA-4F TA-4F	A1G G3B A4G A4 G3B G4F A4G A4	5 7 5	1	1 1 1 6*		
VA 128	WHIDBEY ISLAND	VAM VTSP	A1 A4	18 3	A-6E A-6B A-6A A-6A A-6A A-6A TC-4C TC-4C	A1G G3F A1G A1 G3B M1G A4B F3G	16 9 1 3 1 21*		2 3 1 6*	1 1*	
<u>CARRIER ANTISUBMARINE SQUADRONS</u>											
HS 2	IMPERIAL BEACH	H S	A1	8	SH-3G SH-3D SH-3D	A1G A1G G4F	1 7		1 1*		
HS 4	ABD KITTY HAWK	H S	A1	8	SH-3D	A1G	8* 1G		1*		
HS 6	ABD CONSTELLATN	H S	A1	8	SH-3G SH-3G SH-3A	BY1 H41 A1G	1G*		2 1 3*		
HS 8	IMPERIAL BEACH	H S	A1	8	SH-3D	A1G	8 6 6*		3*		
VS 21	NORTH ISLAND	VS	A1	10							
VS 29	NORTH ISLAND	VS	A1	10							
VS 33	NORTH ISLAND	VS	A1	7	S-2G S-2G	A1G G3B	5 5*		1 1*		
VS 37	CUBI POINT	VS	A1	7	S-2G	A1G	8 8*				
VS 38	ABD KITTY HAWK	VS	A1	7	S-2G	A1G	8 8*				

CONFIDENTIAL

CONFIDENTIAL

**INVENTORY AND OPERATING ALLOWANCES
PROGRAM AND NON - PROGRAM AIRCRAFT**

DECLASSIFIED

TABLE 7

PAC	UNIT NAME	LOCATION NAME	ALLOWANCES			INVENTORY				
			PROJECTED FOR END FY 1975			NUMBER OF A/C IN UNIT CUSTODY BY STATUS				
			SUBCLASS ALLOWED	PRIMARY USE	NUMBER ALLOWED	MODEL ASSIGNED	STATUS CODE	OPERATING STATUS	AWAITING OPERATING	PIPELINE
<u>READINESS CARRIER ANTISUBMARINE SQUADRONS</u>										
HS 1	IMPERIAL BEACH	H S	A1	12	SH-3G SH-3A SH-3A SH-3D	A10 A10 G40 A10	5 3 4 12*		2	
VS 41	NORTH ISLAND	VS	A1	15	S-3A S-3A	A10 M10	14 14*			1 1*
<u>PATROL SQUADRONS</u>										
VP 1	NAHA	VPL	A1	9	P-3B ✓	A10	9 9*			
VP 4	BARBERS POINT	VPL	A1	9	P-3B ✓ P-3A ✓	A10 A10	8 2 10*			
VP 6	GUMBI POINT	VPL	A1	9	P-3A ✓ P-3A	A10 G30	8		1 1*	
VP 9	MOFFETT FIELD	VPL	A1	9	P-3B ✓ P-3B	A10 BY1	8 8		1 1*	
VP 17	BARBERS POINT	VPL	A1	9	P-3A ✓	A10	9 9*			
VP 19	MOFFETT FIELD	VPL	A1	9	P-3B ✓ P-3B	A10 G30	7		2 2*	
VP 22	BARBERS POINT	VPI	A1	9	P-3B ✓	A10	7* 9 9*			
VP 40	IWAKUNI	VPL	A1	9	P-3C ✓ P-3B ✓	M10 A10	9 9*			2 2*
VP 46	MOFFETT FIELD	VPL	A1	9	P-3B ✓ P-3B	A10 F50	8		1 1*	
VP 47	MOFFETT FIELD	VPL	A1	9	P-3C ✓ P-3C ✓	A10 DE0	8* 8		1 1*	
VP 48	ADAK	VPL	A1	9	P-3C ✓	A10	8* 9 9*			
VP 50	MOFFETT FIELD	VPL	A1	9	P-3C ✓ P-3C ✓ P-3C ✓	A10 D50 G40	7 7* 7*		1 2 3*	
<u>READINESS PATROL SQUADRONS</u>										
VP 31	MOFFETT FIELD	VPL	A1	16	P-3C P-3C P-3C P-3B P-3B P-3A P-3A P-3A	A10 D50 M10 A10 G30 A10 D50 M10	4 6 7 17*		3 1 2 6*	1 1 2*

CONFIDENTIAL

DECLASSIFIED

~~CONFIDENTIAL~~

**INVENTORY AND OPERATING ALLOWANCES
PROGRAM AND NON - PROGRAM AIRCRAFT**

TABLE 7

PAC	UNIT NAME	LOCATION NAME	ALLOWANCES			INVENTORY					
			PROJECTED FOR END FY 1975			MODEL ASSIGNED	STATUS CODE	NUMBER OF A/C IN UNIT CUSTODY BY STATUS			
			SUBCLASS ALLOWED	PRIMARY USE	NUMBER ALLOWED			OPERATING STATUS	AWAITING OPERATING	PIPELINE	OTHER
<u>PHOTOGRAPHIC SQUADRONS</u>											
VFP 63	MIRAMAR	VFFB	A1	14	F-8J	A1 ^o	14				
					F-8J	A1	1				
					F-8J	D5 ^o				2	
					F-8J	F5 ^o				1	
					F-8J	HC1				1	
		VFP	A1	19	RF-8G	A1 ^o	2				
					RF-8G	D5 ^o				1	
VFP 63 DET 1	MIRAMAR				RF-8G	A1 ^o	17*			5*	
					RF-8G	BY1	2				
					RF-8G	D5 ^o				1	
					RF-8G	D8 ^o				1	
					RF-8G	DH ^o				1	
							2*			4*	
VFP 63 DET 3	MIRAMAR				RF-8G	A1 ^o	4				
VFP 63 DET 4	MIRAMAR				RF-8G	A1 ^o	4*				
					RF-8G	D5 ^o	2				
							2*			1	
VFP 63 DET 2	MIRAMAR				RF-8G	A1 ^o	1			1*	
					RF-8G	D5 ^o				1	
					RF-8G	G3 ^o				1	
VFP 63 DET 5	MIRAMAR				RF-8G	A1 ^o	1*			2*	
							4				
							4*				
<u>ELECTRONIC WARFARE SQDNS</u>											
VAQ 129	WHIDBEY ISLAND				EA-6B	A1 ^o	8				
					EA-6B	G3 ^o				1	
					EA-6B	G4 ^o				1	
							8*			2*	
VAQ 13 ^o	ALAMEDA	VAH	A1	1							
		VAQM	A1	4							
		VTSJ	A4	3							
VAQ 131	ABD CONSTELLATN	VAQM	A1	4	EA-6B	A1 ^o	4				
							4*				
VAQ 132	WHIDBEY ISLAND	VAQM	A1	4	EA-6B	A1 ^o	4				
					EA-6B	G4 ^o				1	
							4*			1*	
VAQ 133	ABD AMERICA	VAQM	A1	4	EA-6B	A1 ^o	4				
VAQ 134	WHIDBEY ISLAND	VAQM	A1	4	EA-6B	A1 ^o	4				
					EA-6B	G3 ^o				1	
					EA-6B	H41				1	
							4*			2*	
VAQ 135	ALAMEDA	VAQM	A1	4							
VAQ 136	ABD KITTY HAWK	VAQM	A1	4	EA-6B	A1 ^o	4				
							4*				
VAQ 137	WHIDBEY ISLAND	VAQM	A1	4	EA-6B	A1 ^o	4				
							4*				

~~CONFIDENTIAL~~

INVENTORY AND OPERATING ALLOWANCES PROGRAM AND NON - PROGRAM AIRCRAFT

TABLE 7

PAC	UNIT NAME	LOCATION NAME	ALLOWANCES			INVENTORY				
			PROJECTED FOR END FY 1975			NUMBER OF A/C IN UNIT CUSTODY BY STATUS				
			SUBCLASS ALLOWED	PRIMARY USE	NUMBER ALLOWED	MODEL ASSIGNED	STATUS CODE	OPERATING STATUS	AWAITING OPERATING	PIPELINE
<u>AIR EARLY WARNING SQUADRONS</u>										
	RVAW 117	NORTH ISLAND	VWM	A1	9	E-2B E-2B TE-2A	A10 D50 A10	5 2 7*		1 1*
	RVAW 117 DET 2	NORTH ISLAND				E-1B	A10	4 4*		
	RVAW 117 DET 6	ABD ORISKANY				E-1B E-1B	A10 ICN	2 2*		1 1*
	VAW 111	NORTH ISLAND	VWM	A1	11					
	VAW 112	ABD RANGER	VWM	A1	4	E-2B	A10	4 4*		
	VAW 113	FALLON	VWM	A1	4	E-2B E-2B	A10 D50	4		2 2*
	VAW 114	ABD KITTY HAWK	VWM	A1	4	E-2B	A10	4 4*		
	VAW 115	ABD MIDWAY	VWM	A1	4	E-2B	A10	4 4*		
	VAW 116	ABD CONSTELLATN	VWM	A1	4	E-2B	A10	4 4*		
<u>FLEET AIR RECONNAISSANCE SQUADRONS</u>										
	VQ 1	AGANA	VAP	A1	3	RA-3B	A10	1		
			VAQ	A1	8	RA-3B EA-3B EA-3B P-3A P-3A	H3A A10 D50 A10 E51	7 1		1 1
			VWH	A1	5	EC-121M EP-3B C-121J TA-3B	A10 A10 A10 A10	2 2 1 1		
	VQ 3	AGANA	VWH	A1	4	EC-130Q EC-130Q	A10 I40	1 15*		3* 2 2*
<u>HELICOPTER COMBAT SQUADRONS</u>										
	HC 1	IMPERIAL BEACH	H S	A2	16	SH-3G	A20	1 1*		
	HC 1 DET 4	IMPERIAL BEACH				SH-3G	A20	4 4*		
	HC 1 DET 2	ATSUGI				SH-3G SH-3G SH-3G	A20 G30 H31	3		1 1 2*
	HC 1 DET 1	IMPERIAL BEACH				SH-3G	A20	3* 5 5*		
	HC 1 DET 3	IMPERIAL BEACH				SH-3G SH-3G SH-3G	A20 G30 G40	4		1 2 3*

INVENTORY AND OPERATING ALLOWANCES
PROGRAM AND NON - PROGRAM AIRCRAFT

TABLE 7.

PAC	UNIT NAME	LOCATION NAME	ALLOWANCES			INVENTORY						
			PROJECTED FOR END FY 1975			NUMBER OF A/C IN UNIT CUSTODY BY STATUS						
			SUBCLASS ALLOWED	PRIMARY USE	NUMBER ALLOWED	MODEL ASSIGNED	STATUS CODE	OPERATING STATUS	AWAITING OPERATING	PIPELINE	OTHER	
	HC 3	NORTH ISLAND	H M	A2	25	CH-46D CH-46D	A20 X	9				4 4*
	HC 3 DET 109	ABD NIAGRA FALL				CH-46D	A20	2				
	HC 3 DET 103	ABD SACRAMENTO				CH-46D CH-46D	A20 X	2 1				1 1*
	HC 3 DET 104	ABD MARS				CH-46D	A20	1*				
	HC 3 DET 106	ABD WHITE PLAIN				CH-46D	A20	2				
	HC 7	ABD ENTERPRISE				HH-3A HH-3A HH-3A HH-3A SH-3A	A20 B2M BY1 G30 I40 A2	3	1		1 3 1	
	<u>LIGHT HELICOPTER ANTISUBMARINE SQUADRONS</u>											
	HSL 31	IMPERIAL BEACH ⓪	H S	A1	9	SH-2D SH-2D SH-2D SH-2D SH-2F	A10 C10 D50 G40 A10	4			1 2 1	4*
	HSL 31 SUP MDE	IMPERIAL BEACH				HH-2D	A20	2				
	HSL 31 SUP DET 32	ABD OKLA				HH-2D	A20	2*				
	HSL 31 MC+G DET A	ABD CHAUVENET	H G	A2	1	HH-2D	A20	1 1*				
	HSL 33	IMPERIAL BEACH	H S	A1	16	SH-2F	A10	8				
	HSL 33 LMP DET 5	ABD DAVIDSON				SH-2F	A10	1				
	HSL 33 LMP DET 6	ABD HEPBURN				SH-2F	A10	1*				
	HSL 33 LMP DET 7	IMPERIAL BEACH				SH-2F	A10	1 1*				
	HSL 35	IMPERIAL BEACH	H S	A1	15	SH-2F	A10	6				
	HSL 35 LMP DET 1	CUBI POINT				SH-2F	A10	6*				
								1				1*

INVENTORY AND OPERATING ALLOWANCES PROGRAM AND NON - PROGRAM AIRCRAFT

TABLE 7

PAC	UNIT NAME	LOCATION NAME	ALLOWANCES			INVENTORY					
			PROJECTED FOR END FY 1975			MODEL ASSIGNED	STATUS CODE	NUMBER OF A/C IN UNIT CUSTODY BY STATUS			
			SUBCLASS ALLOWED	PRIMARY USE	NUMBER ALLOWED			OPERATING STATUS	AWAITING OPERATING	PIPELINE	OTHER
<u>LANDING PLATFORM HELICOPTERS</u>											
	LPH 3 OKINAWA	NORTH ISLAND	H M	A2	1	CH-46D	A2#	1			
	LPH 1 st TRIPOLI	NORTH ISLAND	H M	A2	1	CH-46D	A2#	1*			
	LPH 11 NEW ORLEAN	NORTH ISLAND	H M	A2	1	CH-46D	A2#	1*			
<u>FLEET TACTICAL SUPPORT</u>											
	VR 21	BARBERS POINT	VRH	A2	2	C-130F	A2#	1			
						C-130F	D5#			1	
						C-130F	G0#			1	
						VC-118B	AM#	1			
						VC-118B	F3#			1	
						C-118B	A2#	8			
						C-118B	F3#			1	
	VR 3#	ALAMEDA	VRC	A2	5	C-131F	A2#	1*			4*
						C-1A	A2#	6			
			VRLJ	A2	2	C-1A	HCA			1	
			VRMJ	A2	4	CT-39E	A2#	2			
						C-9B	A2#	4			
	VR 5#	CUBI POINT	VRC	A2	7	C-2A	A2#	5			1*
						C-2A	D9#			1	
						C-1A	A2#	2			
						C-1A	A2	2			
			VRLJ	A2	3	CT-39E	A2#	2			
						CT-39E	G3#			1	
								11*			2*
<u>MISCELLANEOUS AIR SQUADRONS AND GROUPS</u>											
	NAVFITWEPSCHEL	MIRAMAR	VAL	A4	6	A-4E	A4#	3			
						T-38A	A2#	6			
								9*			
<u>MARINE FIGHTER SQUADRONS</u>											
	VMFA 115	NAHA	VFFB	A1	12	F-4B	A1#	14			
								14*			
	VMFA 122	KANEHOE	VFFB	A1	12	F-4B	A1#	9			
						F-4B	A1	1			
								1#*			
	VMFA 212	KANEHOE	VFFB	A1	12	F-4J	A1#	3			
						F-4J	A1	8			
								11*			
	VMFA 232	IWAKUNI	VFFB	A1	12	F-4J	A1#	1#			
						F-4J	D5#			2	
						F-4J	DE#			1	
								1#*			3*
	VMFA 235	KANEHOE	VFFB	A1	12	F-4J	A1#	2			
						F-4J	A1	5			
						F-4J	G3#			1	
						F-4J	HCA			1	
								7*			2*
	VMFA 314	FALLON	VFFB	A1	12	F-4N	A1#	11			
								11*			
	VMFA 323	EL TORO	VFFB	A1	12	F-4N	A1#	1#			
								1#*			
	VMFA 531	EL TORO	VFFB	A1	12	F-4B	A1#	1#			
								1#*			

83

INVENTORY AND OPERATING ALLOWANCES
PROGRAM AND NON - PROGRAM AIRCRAFT

TABLE 7

UNIT NAME	LOCATION NAME	ALLOWANCES			INVENTORY						
		PROJECTED FOR END FY 1975			NUMBER OF A/C IN UNIT CUSTODY BY STATUS						
		SUBCLASS ALLOWED	PRIMARY USE	NUMBER ALLOWED	MODEL ASSIGNED	STATUS CODE	OPERATING STATUS	AWAITING OPERATING	PIPELINE	OTHER	
<u>MARINE ATTACK SQUADRONS</u>											
VMA 211	IWAKUNI	VAL	A1	16	A-4E A-4E	A1 ² G4 ⁶	14				
VMA 214	EL TORO	VAL	A1	16	A-4M	A1 ⁶	14* ✓ 16			1	
VMA 223	YUMA	VAL	A1	16	A-4F A-4E	A1 ⁶ A1 ⁶	16* ✓ 13				
VMAAW 242	EL TORO	VAM	A1	12	A-6A A-6A A-5A	A1 ⁸ G3 ³ HCA	1 14* ✓ 8			1	
VMAAW 533	CUBY POINT	VAM	A1	12	A-6A A-6A A-6A	A1 ⁶ G3 ³ G4 ⁶	8* ✓ 9			1	
VMA 311	IWAKUNI	VAL	A1	16	A-4E A-4E A-4E A-4E	A1 ⁶ D5 ³ F5 ⁹ G4 ⁶	12* ✓ 12			1	
<u>MARINE AIRBORNE REFUELING SQUADRONS</u>											
VMGR 152	FUTEMA	VG	A2	12	KC-138F KC-138F	A2 ⁶ D5 ⁹	11			2	
VMGR 352	EL TORO	VG	A2	12	KC-138F KC-138F KC-138F	A2 ⁹ D5 ³ G3 ³	11* ✓ 12			1	
<u>MARINE HELICOPTER ASSAULT TRANSPORT SQUADRONS</u>											
HMM 161	SANTA ANA	H M	A2	18	CH-46F CH-46F CH-46F	A2 ⁹ M1 ⁹ X	2				2
HMM 163	SANTA ANA	H M	A2	18	CH-46F CH-46F	A2 ⁹ X	2* ✓ 4				17
HMM 164	ABD NEW ORLEANS				AH-1J CH-53D CH-46D UH-1E	A2 ⁹ A2 ⁹ A2 ⁶ A2 ⁹	4* ✓ 4 5				19*
HMM 165	ABD UKINAWA	H M	A2	18	CH-46D CH-46D CH-46D CH-46D	A2 ⁶ BY1 D5 ⁹ X	15 2 26* ✓ 5			1	
							5* ✓			4	8
							133			5*	8*

INVENTORY AND OPERATING ALLOWANCES PROGRAM AND NON - PROGRAM AIRCRAFT

UNCLASSIFIED

TABLE 7

PAC	UNIT NAME	LOCATION NAME	ALLOWANCES			INVENTORY						
			PROJECTED FOR END FY 1975			MODEL ASSIGNED	STATUS CODE	NUMBER OF A/C IN UNIT CUSTODY BY STATUS				
			SUBCLASS ALLOWED	PRIMARY USE	NUMBER ALLOWED			OPERATING STATUS	AWAITING OPERATING	PIPELINE	OTHER	
	HMM 262	KANEOHE	H M	A2	19	CH-46F CH-46F	A2 ^g X	2				15
	HMH 361	SANTA ANA	H H	A2	18	CH-53A CH-53A CH-53A CH-53A	A2 ^g A2 F5 ^g M1 ^g	14 1 15*		1		2 2*
	HMH 363	SANTA ANA	H H	A2	18	CH-53D CH-53D CH-53A CH-53A CH-53A	A2 ^g D5 ^g A2 ^g M1 ^g M5 ^g	5 11		1		1 1 2*
	HMH 462	FUTEMA	H H	A2	19	CH-53D CH-53D CH-46D	A2 ^g G3 ^g A2 ^g	16* 16		2		2*
	HMH 463	KANEOHE	H H	A2	18	CH-53D CH-53D CH-53D CH-53D	A2 ^g G4 ^g M1 ^g M5 ^g	3 19*		5		2 1 3*
	HML 267	CAMP PENDLETON	H L	A2	21	UH-1E UH-1E UH-1E UH-1E	A2 ^g E51 M1 ^g M5 ^g	23		1		1 2 3*
	HML 367	FUTEMA	H L	A2	21	UH-1E UH-1E	A2 ^g EE1	23* 16 16*		1*		1*
	HML 168	CAMP PENDLETON	H L	A2	21							
	<u>MARINE OBSERVATION SQUADRONS</u>											
	VMU 2	CAMP PENDLETON	VOL	A1	12	OV-10A OV-10A	A1 ^g M1 ^g	19 19*				3 3*
	VMU 6	FUTEMA	VOL	A1	12	OV-10A OV-10A	A1 ^g C1 ^g	11 11*		2		2*

130

**INVENTORY AND OPERATING ALLOWANCES
PROGRAM AND NON - PROGRAM AIRCRAFT**

TABLE 7

PAC	UNIT NAME	LOCATION NAME	ALLOWANCES				INVENTORY				
			PROJECTED FOR END FY 1975			MODEL ASSIGNED	STATUS CODE	NUMBER OF A/C IN UNIT CUSTODY BY STATUS			
			SUBCLASS ALLOWED	PRIMARY USE	NUMBER ALLOWED			OPERATING STATUS	AWAITING OPERATING	PIPELINE	OTHER
<u>MARINE ATTACK HELICOPTER SQUADRONS</u>											
HMA 169	CAMP PENDLETON	H F	A1	18	AH-1G AH-1G AH-1G	A1G A1 BY1	16 2 18*			1 1*	
HMA 369	ABD DUBUQUE	H F	A1	12	AH-1J AH-1J	A1G HC1	7 7*			1 1*	
<u>MARINE COMPOSITE RECONNAISSANCE SQUADRONS</u>											
VMCJ 1	IWAKUNI	VFP	A1	7	RF-4B RF-4B RF-4B RF-4B	A1G D5G G3G G4G	6			2 1 2	
		VAQM	A1	6	EA-6A EA-6A	A1G G3G	5			1 6*	
VMCJ 3	EL TORO	VFP	A1	7	RF-4B RF-4B	A1G A1	8 1				
		VAQM	A1	6	EA-6A EA-6A	A1G BY1 G3G	4 13*			1 1 2*	
<u>MARINE FLEET TRAINING ELEMENT</u>											
HMATE 169	CAMP PENDLETON	H F	A2	4							
HMLTE 267	CAMP PENDLETON	H L	A2	6							
VMOTE 2	CAMP PENDLETON	VGL	A1	3							
<u>MARINE HEADQUARTERS AND MAINTENANCE SQUADRONS</u>											
H+MS 17	IWAKUNI	VRM VTAJ	A2 A1	3 2							
H+MS 37	EL TORO	VRM VTAJ	A2 A1	3 2	C-1170	A2G	4 4*				
H+MS 11	EL TORO	VRM VTAJ	A2 A1	1 3							
H+MS 12	IWAKUNI	VRM VTAJ	A2 A1	1 3	TA-4F TA-4F TA-4F TA-4F	A1G BY1 D5G G4G	7 7*			1 1 1 3*	
H+MS 13	EL TORO	VRM VTAJ	A2 A1	1 3	TA-4F TA-4F	A1G A1	5 1 6*				

66

INVENTORY AND OPERATING ALLOWANCES PROGRAM AND NON - PROGRAM AIRCRAFT

TABLE 7

PAC	UNIT NAME	LOCATION NAME	ALLOWANCES			INVENTORY					
			PROJECTED FOR END FY 1975			NUMBER OF A/C IN UNIT CUSTODY BY STATUS					
			SUBCLASS ALLOWED	PRIMARY USE	NUMBER ALLOWED	MODEL ASSIGNED	STATUS CODE	OPERATING STATUS	AWAITING OPERATING	PIPELINE	OTHER
	H+MS 15	IWAKUNI	VRM VTAJ	A2 A1	1 3						
	H+MS 24	KANEQHE	VRM VTAJ	A2 A1	1 3	C-117D OV-10A OV-10A OV-10A TA-4F TA-4F AH-1J UH-1E UH-1E UH-1E UH-1E UH-1E	A2# A2# BY1 F5N A1# H01 A1# A2# BY1 D5# De# HC1	1 5 2 5 4 17*		1 1 1 1 2 1 1 1 8*	
	HML 367 DETB	KANEQHE	HL	A2	7						
	VMO 6 DETA	KANEQHE	VOL	A1	6						
	HMA 369 DETB	KANEQHE	HF	A1	6						
	H+MS 36	FUTEMA	VRM	A2	1	CH-46D	X			1 1*	
	H+MS 36 SUBUNIT 2	ATSUGI				CH-46D	A2#	4 ✓ 4*			
	<u>MAKINE FLEET TRAINING SQUADRONS</u>										
	HMT 371	SANTA ANA	H H	A2	9	CH-53A CH-53A CH-53A CH-46F CH-46F	A2# G3# M1# A2# X	9 3 12* ✓		1 1*	2 10 12*
	VMA* 172	YUMA	VAL VTAJ	A1 A4	10 15	A-4E A-4E TA-4J TA-4J TA-4J TA-4J TA-4F TA-4F	A1# BY1 A4# A4 BY1 G4# A4 G3#	7 8 2 3 2** ✓ 13 13* ✓		1 1 1 1 4*	
	VMFAT 171	YUMA	VFFB	A1	33	F-4B F-4B	A1# X			5 5*	

66

DECLASSIFIED
INVENTORY AND OPERATING ALLOWANCES
PROGRAM AND NON - PROGRAM AIRCRAFT

TABLE 7

UNIT NAME	LOCATION NAME	ALLOWANCES					INVENTORY			
		PROJECTED FOR END FY 1975					NUMBER OF A/C IN UNIT CUSTODY BY STATUS			
		SUBCLASS ALLOWED	PRIMARY USE	NUMBER ALLOWED	MODEL ASSIGNED	STATUS CODE	OPERATING STATUS	AWAITING OPERATING	PIPELINE	OTHER
<u>MARINE SERVICE GROUPS</u>										
MWHS 1	IKAKUNI				C-117D C-117D	A29 D19	7 7*			1 1*
<u>OPERATION TEST AND EVALUATION EDGE</u>										
VX 4	POINT MUGU	VFFB	A7	11	F-14A F-4N F-4J	A79 A79 A79	4 1 8			
		VUM	A8	1	US-2A	A89	2			
		VTAJ	A7	1	TA-4J	A79	1			
		VKD	A7	5						
							16*			
VX 5	CHINA LAKE	VAL	A7	9	A-7E A-7C A-7C A-7B A-4M A-4F A-6E	A79 A79 A79 A79 A79 G39 A79	2 2 2 1 2 3		1	
		VUM	A8	1	US-2B	T49	2		1	
		VTAJ	A7	1	US-2A	A89	1			
		H F	A7	1	TA-4J	A79	1			
		VKD	A7	3	AH-1J	A79	1			
							16*			2*
VX 5 DET	OCEANA	VAM	A7	3						
<u>FLEET COMPOSITE SQUADRONS</u>										
VC 1	BARBERS POINT	VAL	A2	4	A-4L A-4E	M19 A29	5 2			5
		VUM	A2	3	US-2C US-2C TA-4J	A29 G69 A29	2 2		1	
		H S	A2	2	SH-3G	A29	2			
		VKD	A2	1	DP-2E	A29	1			
							12*		1*	5*
VC 3	NORTH ISLAND	VKD	A2	2	TA-3B DC-139A DC-139A	AH9 A29 D59	1 1		1 1*	
							2*			
VC 5	NAHA	VAL	A2	4	A-4E A-4E	A29 A2	2 1			
		VUM	A2	2	US-2C	A29	2			
		H S	A2	2	US-2C	D59			1	
		VKD	A2	2	SH-3G SH-3G DP-2E	A29 HC1 A29	1 1		1	
					DP-2E	H41	1		1	
							7*		3*	

7

**INVENTORY AND OPERATING ALLOWANCES
PROGRAM AND NON - PROGRAM AIRCRAFT**

TABLE 7

PAC	UNIT NAME	LOCATION NAME	ALLOWANCES			INVENTORY						
			PROJECTED FOR END FY 1975			MODEL ASSIGNED	STATUS CODE	NUMBER OF A/C IN UNIT CUSTODY BY STATUS				
			SUBCLASS ALLOWED	PRIMARY USE	NUMBER ALLOWED			OPERATING STATUS	AWAITING OPERATING	PIPELINE	OTHER	
	VC 5 DET CUBI	CUBI POINT	VAL	A2	5	A-4L A-4E A-4E A-4E	M1# A2# DE# GD#	3		1 1		3
			VUM	A2	2	US-2C TA-4J	A2# A2#	2 4 9*			2*	3*
	VC 7	MIRAMAR	VAL	A2	9	A-4C A-4C A-4C TA-4J	A2# G3# G4# A2#	12 1 13*		1 1		
	<u>CVA AND CVS CARRIER UTILITY AIRCRAFT</u>											
	CVA 19 HANCOCK	NORTH ISLAND	VRC	A2	1	C-1A	A2#	1 1*				
	CVA 34 ORISKANY	ALAMEDA	VRC	A2	1	C-1A	A2#	1 1*				
	CVA 41 MIDWAY	ALAMEDA	VRC	A2	1	C-1A	A2#	1 1*				
	CVA 43 GRL SEA	ALAMEDA	VRC	A2	1	C-1A	A2#	1 1*				
	CVA 61 RANGER	ALAMEDA	VRC	A2	1	C-1A	A2#	1 1*				
	CV 63 KITTYHW	NORTH ISLAND	VRC	A2	1	C-1A	A2#	1 1*				
	CVA 64 CONSTEL	NORTH ISLAND	VRC	A2	1	C-1A	A2#	1 1*				
	CVAN 65 ENTERPRSE	ALAMEDA	VRC	A2	1	C-1A	A2	1 1*				

**INVENTORY AND OPERATING ALLOWANCES
PROGRAM AND NON - PROGRAM AIRCRAFT**

TABLE 7

PAC	UNIT NAME	LOCATION NAME	ALLOWANCES			INVENTORY				
			PROJECTED FOR END FY 1975			NUMBER OF A/C IN UNIT CUSTODY BY STATUS				
			SUBCLASS ALLOWED	PRIMARY USE	NUMBER ALLOWED	MODEL ASSIGNED	STATUS CODE	OPERATING STATUS	AWAITING OPERATING	PIPELINE
<u>STATION ASSIGNED AIRCRAFT</u>										
NAS	WHIDBY ISLAND	WHTOBEY ISLAND	VRC VTBP H H	A8 A6 AL	1 1 3	C-1A T-28C CH-46D CH-46D UH-1N	A8# A6# AL# X AL#	1 1 2 2 6*		2 2*
NAS	ALAMEDA	ALAMEDA				U-11A US-2B US-2A T-28C HH-1K	A6# A6# A6# A3# AL#	2 2 1 1 2 2		
NAS	FALLON	FALLON	VUM H L	A6 AL	1 3	US-2B US-2A JH-1N UH-1N	A6# A6# AL# BY1	2 2 2 5*		1 1*
NAS	NORTH ISLAND	NORTH ISLAND	VRC VUL VUM VTBP	A8 A8 A6 A6	1 3 1 6	C-1A U-11A U-11A US-2D US-2D US-2D US-2B T-28C T-28B	A8# A6# HC1 A6# C1# G3# A6# A6# A6#	1 2 3 1 2 2 4 13*		1 1 1 3*
NAS	NURIS A+T	NORTH ISLAND				A-4L UH-46D	GC# G6#			2 1 3*
NAS	MIRAMAR	MIRAMAR	VUM VTBP	A6 A6	1 2	C-1A US-2B T-28B	A6# A6# A6#	1 1 2 4*		
NAS	LEMOORE	LEMOORE	VRC VUL VUM H L	A8 A8 A6 AL	1 2 2 2	C-1A U-11A US-2B UH-1N UH-1N	A8# A8# A6# AL# D5#	1 2 1 2 2		1 1*
NAS	MOFFETT	MOFFETT FIELD	VUM	A6	2	US-2B US-2A	A6# A6#	6* 2 1 3*		
MCAS	EL TORO	EL TORO	VRM VRM VTSJ VTBP H L	A8 AM A2 A6 AL	2 1 1 3 2	C-131F C-117D T-28B HH-1K	AM# A8# A6# AL#	1 2 3 2 8*		
MCAS	YUMA	YUMA	VRM VUM VTBP H L	A8 A6 A6 AL	1 1 1 2	C-117D US-2B US-2A T-28B HH-1K HH-1K HH-1K	A8# A6# A6# A6# AL# G3# HC1	1 1 1 2 3 8*		1 1 2*

INVENTORY AND OPERATING ALLOWANCES PROGRAM AND NON - PROGRAM AIRCRAFT

TABLE 7

PAC	UNIT NAME	LOCATION NAME	ALLOWANCES			INVENTORY					
			PROJECTED FOR END FY 1975			MODEL ASSIGNED	STATUS CODE	NUMBER OF A/C IN UNIT CUSTODY BY STATUS			
			SUBCLASS ALLOWED	PRIMARY USE	NUMBER ALLOWED			OPERATING STATUS	AWAITING OPERATING	PIPELINE	OTHER
<u>FLEET BASES OVERSEAS</u>											
	NAVSTA ADAK	ADAK	H M	AL	3	UH-46D	AL ⁰	3			
	NAVSTA MIDWAY	MIDWAY	H M	AL	3	C-117D UH-46D	AL ⁰ AL ¹	1 2 3*			
	NAS AGANA	AGANA	VRC	A8	2	C-121J	A8 ⁰	1			
			H L	AL	3	HU-16D HU-16D UH-1N UH-1N UH-1N	AL ⁰ D1 ⁰ AL ⁰ DE ⁰ EHA	1 1 1 1 3*		1 1 3*	
	NAF ATSUGI	ATSUGI	VRC VUM	A8 A6	1 1	C-1A US-2A	A8 ⁰ A6 ⁰	2 1 3*			
	NAS BARBERS PNT	BARBERS POINT	VUM VTBP	A6 A6	2 6	US-2D US-2D T-28B	A6 ⁰ J1 ⁰ A6 ¹	1 4 5*			1 1*
	NAS CUBI POINT	CUBI POINT	VRM VRC VUM H M	A8 A8 A6 AL	3 2 2 2	C-117D C-1A US-2A CH-46D CH-46D CH-46D	A8 ⁰ A8 ⁰ D5 ⁰ AL ⁰ D5 ⁰ G3 ⁰	3 2 2 2 7*		1 1 3*	
	NAF NAHA	NAHA				C-117D US-2B US-2A	D1 ⁰ A6 ⁰ A6 ⁰	2 1 3*			1 1
	COMFLTACTS	OKINAWA	VUM	A6	2					1*	
	NASU IWAKUNI	IWAKUNI	VRC VUM	A8 A6	1 2	US-2B US-2A	A6 ⁰ A6 ⁰	3 1 4*			
	COMUSTDC	TAIWAN	VRH	AM	1	C-118B	AM ⁰	1 1*			
	CFWPR FAWPRA DET	ATSUGI				C-1A CH-46D CH-46D CH-46D	DH ⁰ C1 ⁰ C9 ⁰ DE ⁰			1 1 1 2 5*	

**INVENTORY AND OPERATING ALLOWANCES
PROGRAM AND NON - PROGRAM AIRCRAFT**

TABLE 7

PAC	UNIT NAME	LOCATION NAME	ALLOWANCES			INVENTORY				
			PROJECTED FOR END FY 1975			NUMBER OF A/C IN UNIT CUSTODY BY STATUS				
			SUBCLASS ALLOWED	PRIMARY USE	NUMBER ALLOWED	MODEL ASSIGNED	STATUS CODE	OPERATING STATUS	AWAITING OPERATING	PIPELINE
<u>MAKINE AIR FMF AND FORCE AVIATION HEADQUARTERS SQUADRONS</u>										
SO+MS KANEOHE	KANEOHE				T-28B CH-46D	A6B ALB	4 3 7*			
<u>FLEET BASES OVERSEAS USMC</u>										
MCAS IWAKUNI	IWAKUNI	VRM VUM H M	A8 A6 AL	1 2 2	C-117D US-2A CH-46D CH-46D	A8B A6B ALB X	1 1 2 4*			1 1*
MCAS KANEOHE	KANEOHE	VTBP H M H L	A6 AL AL	4 3 2						
MCAS (H) FUTEMA	OKINAWA	VUM	A6	2	US-2B US-2A US-2A	A6B A6B D5B	1 1 2*			1 1*
<u>ATTACHES AND MISSIONS</u>										
DAO DJAKARTA	INDONESIA	VRM	AH	1	C-117D	AHR	1 1*			
TOTAL							1732			131
TOTAL-PROGRAM							1732	2	277	130
TOTAL NON-PROGRAM								2	277	1

13

*Sac
Jalal*

*oper. accts
status after
514*

INVENTORY AND OPERATING ALLOWANCES PROGRAM AND NON - PROGRAM AIRCRAFT

TABLE 8

NATRA	UNIT NAME	LOCATION NAME	ALLOWANCES			INVENTORY					
			PROJECTED FOR END FY 1975			MODEL ASSIGNED	STATUS CODE	NUMBER OF A/C IN UNIT CUSTODY BY STATUS			
			SUBCLASS ALLOWED	PRIMARY USE	NUMBER ALLOWED			OPERATING STATUS	AWAITING OPERATING	PIPELINE	OTHER
GNATRA											
TRARON 1	SAUFLEY FIELD	VTPP	A3	49							
		VTPP	A5	47	T-34B	A3F	6F				
TRARON 2	WHITING FIELD	VTBP	A3	58	T-28C	A3G	69*				
					F-28C	HCA	24			1	
					T-28B	A3B	25				
TRARON 3	WHITING FIELD	VTBP	A3	39	T-28C	A3H	49*			1*	
					T-28C	G3B	24			1	
					T-28B	A3B	23				
TRARON 4	PENSACOLA	VTAJ	A3	29	TA-4J	A3H	47*			1*	
					TA-4J	G3B	24			2	
					TA-4J	G4H				1	
		VTBJ	A3	30	T-2C	A3B	29				
					T-2C	D5B				1	
					T-2C	E51				1	
					T-2C	G3B				2	
TRARON 5	SAUFLEY FIELD	VTPP	A3	49	T-34B	A3B	53*				
							59				
TRARON 6	WHITING FIELD	VTBP	A3	38	T-28C	A3H	59*				
					T-28B	A3H	24				
							26				
							59*				
TRARON 7	MERIDIAN	VTAJ	A3	56	TA-4J	A3H	43				
					TA-4J	G3B				5	
					TA-4J	G4H				1	
TRARON 9	MERIDIAN	VTBJ	A3	19	T-2C	A3H	43*			6*	
					T-2B	A3B	15				
					T-2B	8Y1	23				
					T-2B	D5B				1	
					T-2B	G4H				1	
TRARON 10	PENSACOLA	VTAJ	A3	8			38*			3*	
					T-2B	A3B	21				
					T-2B	D5B				2	
					T-2B	E51				1	
					T-39D	A3B	9				
					T-39D	E81				1	
TRARON 19	MERIDIAN	VTBJ	A3	19	T-2C	A3B	6			4*	
					T-2B	A3B	22				
					T-2B	D5B				1	
					T-2B	G3B				2	
							28*			3*	
HT 8	ELLYSON FIELD	H T	A3	27	TH-57A	A3B	29				
					TH-57A	BY1				1	
					TH-57A	CLB				1	
					TH-57A	C3B				3	
					TH-57A	D5B				1	
					TH-57A	D5				2	
HT 18	ELLYSON FIELD	H L	A3	56	TH-1L	A3B	29*			8*	
					TH-1L	D5B	39				
					TH-1L	G3B				1	
					TH-1L	G4B				1	
					UH-1L	A3B	5				
					UH-1E	A3B	6				
					UH-1D	M1B					
					UH-1H	A3B	11			11	
					UH-1H	G3B				1	
					UH-1H	HCA				1	
							61*			5*	
										11*	

~~DECLASSIFIED~~
INVENTORY AND OPERATING ALLOWANCES
PROGRAM AND NON - PROGRAM AIRCRAFT

~~CONFIDENTIAL~~

TABLE 8

UNIT NAME	LOCATION NAME	ALLOWANCES			INVENTORY							
		PROJECTED FOR END FY 1975			MODEL ASSIGNED	STATUS CODE	NUMBER OF A/C IN UNIT CUSTODY BY STATUS					
		SUBCLASS ALLOWED	PRIMARY USE	NUMBER ALLOWED			OPERATING STATUS	AWAITING OPERATING	PIPELINE	OTHER		
CVS 16 LEXINGTON	PENSACOLA	VRC	A8	1	C-1A	A8 ^g	1	1*				
NAS MERIDIAN	MERIDIAN	VRC VUM	A8 A8	1 1	US-2B F-288 T-288 UH-2C UH-2C	A8 ^g A3 ^g A6 ^r A3 ^g ALO	1 1 1 1 1					
		H M	AL	2			5*					
NAS PENSACOLA	PENSACOLA	VAL VRM	A4 A8	8 2	C-131F C-117D	A8 ^g A8 ^g	2 2					
		VG VUM VTSJ	A8 A6 AM	1 1 2	T-39D T-39D T-39D	A8 ^g AM ^g AM ^g	1 1 1					
		VTBP	A6	1	T-28C T-28B UH-2C UH-2C	A6 ^g A6 ^g AL ^g ALO	2 2 4 3					
		H M	AL	12	HH-46A HH-46A	AL ^g ALO	9 1					
FLIGHT DEMO TEAM	PENSACOLA				A-4F A-4F KC-138F TA-4J	A4 ^g G4 ^g A8 ^g A4 ^g	7 1 1 1			1		
NAS WHITING FLD	WHITING FIELD	VTBP	A6	1	T-28C	A6 ^g	1				1*	
							1*					
NAS SAUFLEY FLD	SAUFLEY FIELD	VTBP	A6	2	T-28C	A6 ^g	4					
							4*					
TRARON 21	KINGSVILLE	VTAJ	A3	36	TA-4J TA-4J TA-4J TA-4J	A3 ^g G3 ^g G4 ^r M5 ^g	4 ^g			1 1		2 2*
TRARON 22	KINGSVILLE	VTAJ	A3	36	TA-4J TA-4J TA-4J TA-4J	A3 ^g BY1 G3 ^g M5 ^g	38			1 3		1 1*
TRARON 23	KINGSVILLE	VTBJ	A3	6 ^g	T-2C T-2C T-2C	A3 ^g D5 ^g G3 ^g	64			2 1 3*		1 1*
TRARON 24	CHASE	VTAJ	A3	32	TA-4J TA-4J TA-4J TA-4J	A3 ^g BY1 G3 ^g M5 ^g	32			2 1		1 1*
TRARON 25	CHASE	VTAJ	A3	29	TA-4J TA-4J TA-4J	A3 ^g G3 ^g M5 ^g	33			3		1 1*
TRARON 26	CHASE	VTBJ	A3	6 ^g	T-2C T-2C T-2C	A3 ^g BY1 D5 ^g	62			1 2 3*		1 1*
							62*					

~~CONFIDENTIAL~~

**INVENTORY AND OPERATING ALLOWANCES
PROGRAM AND NON - PROGRAM AIRCRAFT**

TABLE 8

UNIT NAME	LOCATION NAME	ALLOWANCES			INVENTORY						
		PROJECTED FOR END FY 1975			NUMBER OF A/C IN UNIT CUSTODY BY STATUS						
		SUBCLASS ALLOWED	PRIMARY USE	NUMBER ALLOWED	MODEL ASSIGNED	STATUS CODE	OPERATING STATUS	AWAITING OPERATING	PIPELINE	OTHER	
TRARON 27	CORPUS CHRISTI	VUM	AJ	2	T-28C T-28B	A3B A3C	24 25 49*				
TRARON 28	CORPUS CHRISTI	VUM VTAP	A3 A3	1 44	US-2B TS-2A TS-2A TS-2A TS-2A	A3B A3C D5B G4B U	2 41		2 1		1 1*
TRARON 29	CORPUS CHRISTI	VTSP	A3	11	TC-117D T-29B T-29B	A3B A3C D5B	2 9		1 1*		
TRARON 31	CORPUS CHRISTI	VUM VTAP	A3 A3	2 43	US-2B TS-2A TS-2A TS-2A TS-2A	A3B A3C D5B G4B HC1	3 38		1 1 1 3*		
TRARON 86	PENSACOLA	VAL VTSJ	AL A3	21 26	TA-4J T-39D T-39D T-39D T-39D	A3B A3C BY1 D5B G3B G4B	9 13		1 3 1 3 8*		
NAS CRPS CHRISTI	CORPUS CHRISTI	VRM VUL H L	A8 A8 AL	3 1 2	C-131F C-117D U-11A T-34B UH-1N UH-1N	A8B A8C A8D A3B A3C ALB	1 2 1 22 1 2				
NAS CHASE	CHASE	VUM H L	A8 AL	1 2	US-2A UH-1N	A8B ALB	1 2 3*				
NAS KINGSVILLE	KINGSVILLE	VUM H L	A8 AL	1 2	TS-2A UH-1N UH-1N	A8B ALB ALD	1 2 1 4*				
<u>NAVAL RECRUITING COMMAND</u>											
NAVGRUITCOM					T-34B T-34B T-34B	A3B A8B G4B	3 2B 23*		1 1*		
<u>NAVAL AIR TECHNICAL TRAINING</u>											
NATTG LAKEHURST	LAKEHURST	VUM VTSP	A6 A4	2 1	TC-117D	A3B	1 1*				
NAS MEMPHIS	MEMPHIS	VRM VRM VUM	A8 AM A6	1 1 2	C-131F C-117D US-2B US-2A TS-2A	AMC APB A6B HC1 A6C	1 1 1 1 4*		1		
TOTAL							1894		74		17
TOTAL-PROGRAM							1694		74		16
TOTAL NON-PROGRAM											1

**INVENTORY AND OPERATING ALLOWANCES
PROGRAM AND NON - PROGRAM AIRCRAFT**

TABLE 8

CNR/FOR	UNIT NAME	LOCATION NAME	ALLOWANCES			INVENTORY									
			PROJECTED FOR END FY 1975			NUMBER OF A/C IN UNIT CUSTODY BY STATUS									
			SUBCLASS ALLOWED	PRIMARY USE	NUMBER ALLOWED	MODEL ASSIGNED	STATUS CODE	OPERATING STATUS	1/ AWAITING OPERATING	PIPELINE	OTHER				
	NAV+MAR RES TRNG		VFFB	A4	72										
			VFP	A4	8										
			VAL	A4	157										
			VAH	A4	12										
			VS	A4	44										
			VPL	A4	137										
			VWM	A4	14										
			VRH	A4	30										
			VRM	AM	3										
			VG	A4	17										
			VCI	A4	9										
			VUI	A8	1										
			VUM	A4	19										
			VTBJ	A4	28										
			VTSJ	AM	1										
			H F	A4	6										
			H S	A4	32										
			H H	A4	18										
			H M	A4	48										
			H L	A4	18										
	<u>NAVAL AIR RESERVE FORCES</u>														
	VF 201	DALLAS				F-8H	A40	10							
						F-8H	B40			1					
						F-8H	8N0							1	
						F-8H	BY1							1	
						F-8H	D50							1	
								10*		1*				3*	
	VF 202	DALLAS				F-8H	A40	12							
						F-8H	B41			1					
						F-8H	F50							1	
								12*		1*				1*	
	VF 301	MIRAMAR				F-4B	A40	1						1	
						F-4B	G30							1*	
	VF 302	MIRAMAR				F-4B	A40	11						1	
						F-4B	G30							1*	
	VA 203	JACKSONVILLE				A-7A	A40	6						1	
						A-7A	BY1							1*	
	VA 204	MEMPHIS				A-4L	A40	13						1	
						A-4L	B41			1				2	
						A-4L	E51							2*	
	VA 205	ATLANTA				A-4L	A40	13*		1*				1	
						A-4L	D50	13						2	
						A-4L	E51							3*	
	VA 303	ALAMEDA				A-7A	A40	12						1	
						A-7A	G30							1*	
	VA 304	ALAMEDA				A-7A	A40	11						2	
						A-7A	G30							2*	
	VA 305	POINT MUGU				A-7A	A40	1						1	
						A-7A	G30							1*	
	VF 206	ANDREWS				RF-8G	A40	4						1	
						RF-8G	BY1							1*	
								4*							

1/ INCLUDES ONLY THOSE AIRCRAFT, IN PHYSICAL CUSTODY OF OPERATING COMMANDS, WHICH ARE INTENDED FOR USE IN OPERATING STATUS. AIRCRAFT IN THIS CATEGORY DO NOT REQUIRE REWORK PRIOR TO SERVICE IN OPERATING STATUS.

INVENTORY AND OPERATING ALLOWANCES PROGRAM AND NON - PROGRAM AIRCRAFT

11/10/77

TABLE 8

CNR/FOR	LOCATION NAME	ALLOWANCES			INVENTORY					
		PROJECTED FOR END FY 1975:			MODEL ASSIGNED	STATUS CODE	NUMBER OF A/C IN UNIT CUSTODY BY STATUS			
		SUBCLASS ALLOWED	PRIMARY USE	NUMBER ALLOWED			OPERATING STATUS	AWAITING OPERATING	PIPELINE	OTHER
UNIT NAME	LOCATION NAME	SUBCLASS ALLOWED	PRIMARY USE	NUMBER ALLOWED	MODEL ASSIGNED	STATUS CODE	OPERATING STATUS	AWAITING OPERATING	PIPELINE	OTHER
VFP 316	ANDREWS				RF-8G	A41	5			
							5*			
VAW 7P	NORFOLK				E-1B	A48	2			
					E-1B	BY1			1	
					E-1B	G38			1	
							2*		2*	
VAW 88	NORTH ISLAND				E-1B	A48	4			
							4*			
VAW 267	NORFOLK				E-1B	A48	2			
					E-1B	B41		1		
					E-1B	G38			1	
							2*	1*	1*	
VAW 317	NORTH ISLAND				E-1B	A48	2			
					E-1B	G48			1	
							2*		1*	
VAQ 288	ALAMEDA				KA-3B	A48	3			
					KA-3B	BY1			1	
					EKA-3B	D58			1	
							3*		2*	
VAQ 389	ALAMEDA				KA-3B	A48	3			
					KA-3B	D58			1	
							3*		1*	
VC 12	DETROIT				A-4L	A48	8			
					A-4L	E51			1	
							8*		1*	
VC 13	NEW ORLEANS				A-4L	A48	6			
					A-4L	D58			3	
							6*		3*	
HS 74	QUONSET POINT				SH-3G	A48	7			
					SH-3G	B4T		1		
					SH-3G	E51			1	
							7*	1*	1*	
HS 75	LAKEHURST				SH-3A	A48	6			
					SH-3A	C11			1	
					SH-3A	D58			1	
							6*		2*	
HS 84	IMPERIAL BEACH				SH-3A	A48	8			
					SH-3A	D58			1	
							8*		1*	
HS 85	ALAMEDA				SH-3A	A48	9			
							9*			
VS 71	LAKEHURST				S-2E	A48	7			
					S-2E	D58			1	
					S-2E	E51			1	
							7*		2*	
VS 72	DETROIT				S-2E	A48	6			
					S-2E	BY1			1	
					S-2E	D58			1	
					S-2E	H3A			1	
							6*		3*	
VS 73	DETROIT				S-2E	A48	6			
					S-2E	B48		3		
							6*	3*		
VS 81	NORTH ISLAND				S-2E	A48	6			
					S-2E	B48		1		
					S-2E	D5			1	
							6*	1*	1*	
VS 82	ALAMEDA				S-2E	A48	7			
					S-2E	C11			1	
					S-2E	D58			2	
							7*		3*	
VS 83	WHIDBEY ISLAND				S-2E	A48	6			
					S-2E	BY1			1	
					S-2E	D58			3	
							6*		4*	

**INVENTORY AND OPERATING ALLOWANCES
PROGRAM AND NON - PROGRAM AIRCRAFT**

TABLE 8

CNR/FOR	UNIT NAME	LOCATION NAME	ALLOWANCES			INVENTORY						
			PROJECTED FOR END FY 1975			MODEL ASSIGNED	STATUS CODE	NUMBER OF A/C IN UNIT CUSTODY BY STATUS				
			SUBCLASS ALLOWED	PRIMARY USE	NUMBER ALLOWED			OPERATING STATUS	AWAITING OPERATING	PIPELINE	OTHER	
	VP 63	GLENVIEW				P-3A	A4B	4				
	VP 62	JACKSONVILLE				P-3A	A4B	7				
						P-3A	D5B				1	
						P-3A	E51				1	
	VP 64	WILLOW GROVE				P-3A	A4B	7*				2*
						P-3A	E51	7			1	
						P-3A	HCA				1	
	VP 65	POINT MUGU				SP-2H	A4B	7*				2*
						SP-2H	BY1	11			1	
								11*			1*	
	VP 66	WILLOW GROVE				P-3A	A4B	6				
						P-3A	BY1				1	
						P-3A	D9B				1	
								6*				2*
	VP 67	MEMPHIS				SP-2H	A4B	9				
						SP-2H	D5B				3	
								9*				3*
	VP 68	PTXNT RIVER				P-3A	A4B	7				
						P-3A	D5B				2	
						P-3A	E51				1	
								7*				3*
	VP 69	WHIDBEY ISLAND				SP-2H	A4B	9				
						SP-2H	D5B				2	
						SP-2H	G3B				1	
								9*				3*
	VP 90	GLENVIEW				P-3A	A4B	5				
								5*				
	VP 91	MOFFETT FIELD				P-3A	A4B	7				
						P-3A	D5B				1	
						P-3A	DJO				1	
								7*				2*
	VP 92	SOUTH WEYMOUTH				SP-2H	A4B	1B				
						SP-2H	D5B				2	
								1B*				2*
	VP 94	NEW ORLEANS				SP-2H	A4B	9				
						SP-2H	BY1				1	
						SP-2H	D5B				2	
								9*				3*
	VR 51	ALAMEDA				C-118B	A4B	3				
								3*				
	VR 51 DET	WHIDBEY	WHIDBEY ISLAND			C-118B	A4B	3				
								3*				
	VR 51 DET	GLNVIEW	GLENVIEW			C-118B	A4B	2				
						C-118B	G3B				1	
								2*				1*
	VR 52	WILLOW GROVE				C-118B	A4B	2				
								2*				
	VR 52 DET	WASH	ANDREWS			C-118B	A4B	3				
								3*				
	VR 52 DET	DETROIT	DETROIT			C-118B	A4B	3				
								3*				
	VR 53	DALLAS				C-118B	A4B	3				
								3*				
	VR 53 DET	MEMPHIS	MEMPHIS			C-118B	A4B	3				
								3*				
	VR 54	ATLANTA				C-118B	A4B	3				
								3*				
	VR 54 DET	N ORLNS	NEW ORLEANS			C-118B	A4B	3				
								3*				
								3*				

**INVENTORY AND OPERATING ALLOWANCES
PROGRAM AND NON - PROGRAM AIRCRAFT**

TABLE 8

CNR/FOR	UNIT NAME	LOCATION NAME	ALLOWANCES			INVENTORY					
			PROJECTED FOR END FY 1975			MODEL ASSIGNED	STATUS CODE	NUMBER OF A/C IN UNIT CUSTODY BY STATUS			
			SUBCLASS ALLOWED	PRIMARY USE	NUMBER ALLOWED			OPERATING STATUS	AWAITING OPERATING	PIPELINE	OTHER
	<u>NAVAL AIR RESERVE TRAINING</u>										
	VARU ALAMEDA	ALAMEDA				US-2A TA-3B TA-3B	A47 A45 H41	2 1 3*			1 1*
	MARTD ALAMEDA	ALAMEDA				A-4C CH-53A	A48 A46	14 7 21*			
	NAS ATLANTA	ATLANTA				US-2A US-2A T-33B	A48 BY1 A46	1 1 2 3*			1 1*
	MARTD ATLANTA	ATLANTA				F-8K UH-1E UH-1E	A45 A43 BY1	14 6 21*			1 1*
	NAS DALLAS	DALLAS				US-2B US-2A	A46 A47	1 1 2*			1*
	MARTD DALLAS	DALLAS				F-8H F-8H F-8H T-33B CH-53A	A48 D56 GD A46 A46	13 1 1 2 6 21*			1 1
	NAF DETROIT	DETROIT				US-2A T-33B	A46 A43	2 1 1 3*			2*
	MARTD DETROIT	DETROIT				OV-10A CH-46D CH-46D	A44 A46 D57	5 5 16*			1 1*
	NAS GLENVIEW	GLENVIEW				C-131F U-11A US-2B US-2A T-33B	G37 A88 D58 A48 A48	1 1 1 2 4*			1 1

DECLASSIFIED
INVENTORY AND OPERATING ALLOWANCES
PROGRAM AND NON - PROGRAM AIRCRAFT

~~CONFIDENTIAL~~

TABLE 8

CNR/FOR	UNIT NAME	LOCATION NAME	ALLOWANCES			INVENTORY					
			PROJECTED FOR END FY 1975			NUMBER OF A/C IN UNIT CUSTODY BY STATUS					
			SUBCLASS ALLOWED	PRIMARY USE	NUMBER ALLOWED	MODEL ASSIGNED	STATUS CODE	OPERATING STATUS	AWAITING OPERATING	PIPELINE	OTHER
MARTD	GLENVIEW	GLENVIEW				C-119F C-119F UH-1E UH-1E	A40 G40 A40 G30	4 1 6 1			1 1 2*
NARU	JAX	JACKSONVILLE				US-2B US-2A	A40 A40	1 1 2*			
MARTD	JAX	JACKSONVILLE				A-4L A-4L	A40 D50	11 1 11*			2 2*
NARU	LAKEHURST	LAKEHURST				US-2A	A40	1 1*			
NARU	NORIS	NORTH ISLAND				US-2B US-2A	D50 A40	1 1 1*			1 1*
NARU	MEMPHIS	MEMPHIS				US-2A US-2A	A40 D50	1 1 1*			1 1*
MARTD	MEMPHIS	MEMPHIS				A-4L A-4L	A40 E51	11 1 11*			2 2*
NAS	NEW ORLEANS	NEW ORLEANS				C-131F U-11A US-2A T-33B T-39D	AM0 A80 A40 A40 A40	1 1 1 2 1 6*			
MARTD	NEW ORLEANS	NEW ORLEANS				C-131G C-131F CH-46D CH-46D CH-46D	AM0 AM0 A40 D50 DE0	1 1 8 1 1 15*			1 1 2*
NARU	NORFOLK	NORFOLK				US-2B	A40	1 1*			
MARTD	NORFOLK	NORFOLK				CH-46D	A40	8 8*			
NAS	SO WEYMOUTH	SOUTH WEYMOUTH				US-2A	A40	1 1*			
MARTD	SO WEYMOUTH	SOUTH WEYMOUTH				A-4E A-4E UH-1E UH-1E	A40 D50 A40 D50	8 1 6 14*			1 2*
NARU	WASH DC	ANDREWS				US-2A	A40	1 1*			
MARTD	WASH DC	ANDREWS				F-4B F-4B T-33B	A40 G30 A40	9 1 2 11*			1 1*

~~CONFIDENTIAL~~

INVENTORY AND OPERATING ALLOWANCES PROGRAM AND NON - PROGRAM AIRCRAFT

TABLE 8

CNR/FOR	UNIT NAME	LOCATION NAME	ALLOWANCES			INVENTORY								
			PROJECTED FOR END FY 1975			NUMBER OF A/C IN UNIT CUSTODY BY STATUS								
			SUBCLASS ALLOWED	PRIMARY USE	NUMBER ALLOWED	MODEL ASSIGNED	STATUS CODE	OPERATING STATUS	AWAITING OPERATING	PIPELINE	OTHER			
	NARU WHIDBEY IS	WHIDBEY ISLAND				US-2A	U59				1			
	MARTD WHIDBEY IS	WHIDBEY ISLAND				CH-46D	A49	4				3		
						CH-46D	G49			4*			3*	
	NAS WILLOW GROVE	WILLOW GROVE				US-2A	A49	1						
								1*						
	MARTD WILLOW GRVE	WILLOW GROVE				A-4C	A49	10						
						A-4C	G39					3		
						T-33B	A49	2						
						CH-53A	A49	6						
								19*					3*	
	NARU PT MUGU	POINT MUGU				US-2A	A49	1						
								1*						
	MARTD EL TORO	EL TORO				A-4C	A49	13						
						A-4C	H41					1		
						OV-10A	A49	6						
						AH-1G	A49	4						
						AH-1G	E51						2	
						CH-46D	A49	8						
						CH-46D	G39					1		
						CH-46D	G49					1		
								31*					5*	
	TOTAL							557		9		132		
	TOTAL-PROGRAM							557		9		132		

557
9

566

**INVENTORY AND OPERATING ALLOWANCES
PROGRAM AND NON - PROGRAM AIRCRAFT**

TABLE 8

NAVAIRSYSCOM RDT&E		ALLOWANCES			INVENTORY					
		PROJECTED FOR END FY 1975			NUMBER OF A/C IN UNIT CUSTODY BY STATUS					
		SUBCLASS ALLOWED	PRIMARY USE	NUMBER ALLOWED	MODEL ASSIGNED	STATUS CODE	OPERATING STATUS	AWAITING OPERATING	PIPELINE	OTHER
UNIT NAME	LOCATION NAME									
<u>NAVAIRSYSCOM RDT+E</u>										
RDT+E AIRCRAFT		VFFB	AK	27						
		VAL	AK	37						
		VAM	AK	9						
		VAH	AK	5						
		VAR	AK	1						
		VAP	AK	5						
		VAQM	AK	1						
		VS	AK	5						
		VPL	AK	8						
		VWM	AK	1						
		VWH	AK	5						
		VRM	AK	3						
		VRC	AK	3						
		VOL	AK	1						
		VUL	AK	6						
		VTAJ	AK	1 ⁽¹⁾						
		VTSJ	AK	1						
		VTBP	AK	1						
		H F	AK	1						
		H G	AK	1						
		H S	AK	5						
		H H	AK	5						
		H M	AK	1						
		H L	AK	2						
		VKU	AK	11						
NRL WASHINGTON DC	ANDREWS				S-2D	AK ²	1			
							1*			
NRL PAX RIVER	PTXNT RIVER				NC-121K	AK ²	1			
					EC-121K	AK ²	2			
					RP-3A	AK ²	1			
							4*			
DCASU TULSA RDT+E	TULSA				EB-47E	TT				2
										2*
DCASR BOSTON	BOSTON				P-3A	TK				2
										2*
NAVAERDRECOVFAC	EL CENTRO				YF-4J	AK ²	1			
					A-4C	AK ²	1			
					N A-4C	AK ²	1			
					A-3B	AK ²	1			
					C-117D	AK ²	1			
					U-11A	D5 ²			1	
					N U-1B	AK ²	2			
					TF-5J	AK ²	1			
					T-28B	G4				1
							8*			2*

**INVENTORY AND OPERATING ALLOWANCES
PROGRAM AND NON - PROGRAM AIRCRAFT**

TABLE 8

UNIT NAME	LOCATION NAME	ALLOWANCES			INVENTORY							
		PROJECTED FOR END FY 1975			NUMBER OF A/C IN UNIT CUSTODY BY STATUS							
		SUBCLASS ALLOWED	PRIMARY USE	NUMBER ALLOWED	MODEL ASSIGNED	STATUS CODE	OPERATING STATUS	AWAITING OPERATING	PIPELINE	OTHER		
RDT+E CHINA LAKE	CHINA LAKE				F-4J	AK9	2					
					F-4B	AJ	1					
					F-4B	AK	2					
					F-86H	U79						5
					F-86H	U7						3
					A-7C	AK9	1					
					A-7C	G39				1		
					N A-7C	AJP	1					
					A-7A	059				1		
					A-4F	AK9	1					
					A-4E	AKY	1					
					N A-4E	D59				1		
					A-6E	AJ9	3					
					A-6A	AJ9	1					
					N A-6A	AK9	1					
					N A-6A	D59				1		
					C-131F	AK9	2					
					UV-18A	AK9	1					
					YOV-17D	AK9	2					
					U-3A	AK9	3					
					TA-4J	AJF	1					
					TA-4J	AK9	2					
					TA-4J	AKO	1					
					T-33B	AK9	1					
					T-39D	D59				1		
			QF-86H	AK9	1							
			QF-86H	G19				11				
			QT-33A	AK9	4							
						32*			16*	8*		
NWF KIRTLAND AFB	KIRTLAND AFB		A-7A	AK9	1							
			A-4M	AK9	1							
			A-6A	AK9	1							
			OV-10A	ES1					1			
			TA-4J	AK9	1					1*		
NAF WARMINSTER RDTE	WARMINSTER		A-7C	AK9	1							
			A-4C	AK9	1							
			N A-4C	AK9	1							
			RA-3B	AK9	1							
			YP-3C	AJ9	1							
			P-3C	AK9	1							
			P-3A	AJ9	1							
			C-131F	AK9	1							
			NC-117D	AK9	1							
			YT-2B	AJ9	1							
			SH-3G	AJ9	1							
			SH-3G	AK9	1							
			SH-3A	AK9	1							
			YSH-2E	G49					2			
			CH-53A	AK9	2							
	QF-4B	AK9	1									
	QF-4B	G19					16*		3*			
NATF LAKEHURST	LAKEHURST		YF-4J	HG1					1			
			A-7A	AKO	1					1		
			A-4C	AK9	2							
			A-3B	AK9	1							
			EA-6B	HCA						1		
	NHH-2D	AK9	1									
					5*				2*			
NAVGOSYSLAB	PANAMA CITY		RH-53D	AK9	1							
			RH-53D	AK	1							
			HH-1K	AK9	1							
			NUH-1E	BY1					3*		1	
									1*			

INVENTORY AND OPERATING ALLOWANCES

PROGRAM AND NON - PROGRAM AIRCRAFT

TABLE 8

NAVAIRSYSCOM RDT&E		ALLOWANCES			INVENTORY					
		PROJECTED FOR END FY 1975			NUMBER OF A/C IN UNIT CUSTODY BY STATUS					
		SUBCLASS ALLOWED	PRIMARY USE	NUMBER ALLOWED	MODEL ASSIGNED	STATUS CODE	OPERATING STATUS	AWAITING OPERATING	PIPELINE	OTHER
UNIT NAME	LOCATION NAME									
CORNELL UNIVERSTY					X-22A	TJ				1
HATC RDT+E	PTXNT RIVER				F-14A	AJ9	2			1*
					J F-14A	AJ9	2			
					F-8H	AJ9	1			
					F-8H	AJU	1			
					F-4J	AJ9	6			
					F-4J	AK9	1			
					F-4B	AJ9	3			
					F-4B	BY1			1	
					A-7E	AJ9	2			
					N A-7E	AJ9	1			
					A-7C	AJ9	2			
					A-7B	AJ9	2			
					A-7A	A69	1			
					A-7A	AJ9	2			
					N A-7A	AJ9	1			
					N A-7A	D59			1	
					A-4M	AJ9	1			
					N A-4M	AJ9	1			
					A-4F	AJO	1			
					A-4F	AK9	1			
					N A-4F	AJ9	1			
					N A-4E	AK9	1			
					A-6A	AJ9	3			
					A-6A	AK9	1			
					N A-6A	AJ9	1			
					N A-6A	AK9	1			
					A-3B	AK9	1			
					EA-6B	AJ9	1			
					S-3A	AJ9	3			
					S-2E	AJ9	2			
					P-3C	AJ9	2			
					P-3C	AK9	2			
					P-3B	AJ9	1			
					N P-2H	AK9	1			
					EP-3A	AJ9	1			
					C-1A	AJ9	1			
					YOV-10A	AJ9	1			
					TA-4J	AKO	1			
					AH-1J	AJ9	3			
					HH-2D	AJ9	1			
					SH-3G	AJ9	1			
					SH-3D	AJ9	1			
					SH-3H	AJ9	1			
					RH-53D	AJ9	1			
					UH-1H	AJ9	2			
					UH-1H	UT				2
							66*		2*	2*
POINT WIGU RDT+E	POINT MUGU				F-14A	AK9	1			
					F-4J	AK9	1			
					F-4J	TK9				1
					N F-4J	AK9	1			
					F-4B	AK9	4			
					F-4B	TK9				1
					A-7A	AK9	1			
					A-7A	D59			1	
					A-4E	D59			1	
					A-6E	AJ9	1			
					A-6A	AK9	1			
					N A-6A	AK9	1			
					N A-3B	AK9	1			
					KA-3B	AK9	1			
					A-3A	AK9	1			
					N A-3A	AK9	1			
					RA-3B	AK9	3			
					NRA-3B	G69			1	
					P-3A	AK9	1			
					C-131F	AK9	1			
					OV-10A	AK9	1			
					TA-4J	D59			1	

CONFIDENTIAL

INVENTORY AND OPERATING ALLOWANCES PROGRAM AND NON - PROGRAM AIRCRAFT

UNCLASSIFIED

TABLE 8

NAVAIRSYSCOM RDT&E		ALLOWANCES			INVENTORY					
UNIT NAME	LOCATION NAME	PROJECTED FOR END FY 1975			NUMBER OF A/C IN UNIT CUSTODY BY STATUS					
		SUBCLASS ALLOWED	PRIMARY USE	NUMBER ALLOWED	MODEL ASSIGNED	STATUS CODE	OPERATING STATUS	AWAITING OPERATING	PIPELINE	OTHER
					NTF-9J	AK ⁴	1			
					N T-33B	AK ¹	1			
					DF-8L	AK ⁴	4			
					DF-8L	F5 ⁴			1	
					QF-9J	AK ²	2			
					QF-4B	AK ¹	1			
					QF-4B	AK ¹	1			
					QT-33A	AK ¹	1 ⁴			
					QT-33A	AK ⁰	1			
					QT-33A	BK1		4		
							42*	4*	5*	2*
					NASC BAILED/LOANED AIRCRAFT					
NPRO RDT+E BTHPGE	BFTHPAGE				F-14B	TJ				1
					F-14A	TJ				1
					F-4B	TK				1
					A-6E	TJ				1
					A-6A	TJ				1
					N A-6A	TK				3
					EA-6B	TJ				2
					E-2C	TJ ⁶				1
					E-2C	TJ				1
					YE-2C	TJ				1
					C-2A	TJ				1
					TF-11A	TJ				2
										22*
DCASO KAHAN	BLOOMFIELD				HH-2D	TJ				1
					CH-2F	TJ ⁶				1
										2*
NPRO RDT+E BURBNK	BURBANK				S-3A	TJ				4
					P-3C	TJ				1
					P-3A	TJ				1
										6*
NPRO RDT+E COLMBS	COLUMBUS				RA-5C	TJ				1
					DV-1C ⁴	TJ				1
					T-2C	TJ				1
										3*
NPRO RDT+E DALLAS	DALLAS				YA-7H	TT				1
					N A-7E	TJ				1
										2*
AFCMU EDWARDS AFB	EDWARDS AFB				N B-47E	TJ				1
										1*
NPRO FORT WORTH	FORT WORTH				AH-1J	TJ ⁴				1
					AH-1J	TJ				1
										2*
HUGHES ACFT CU	CULVER CITY				F-14A	TJ ⁶				1
					A-3A	TJ ⁶				1
					TA-3B	TJ ⁶				1
										3*
NPRO LONG BEACH	LONG BEACH				A-4M	TJ				1
					N A-4M	TJ				1
					NTA-4F	TJ				1
										3*
USAAC BUING VERT	MORTON				CH-46F	TJ ²				1
					CH-46D	TR ⁴				1
										2*
NPRO RDT+E STRFRD	STRATFORD				NSH-3A	TJ				1
					SH-3H	TJ				1
					CH-53D	TJ				1
					CH-53A	TJ				1
					RH-53D	TJ				2
										6*
DCASU WICHITA	WICHITA				T-34B	TJ				2
										2*
AUTEC NJSC	W PALM BEACH				UH-1H	TK				1
					NUH-57A	TK				1
										2*
TOTAL							181	4	32	73
TOTAL-PROGRAM							16 ⁶		2 ⁸	
TOTAL NON-PROGRAM							21	4	12	73

CONFIDENTIAL

INVENTORY AND OPERATING ALLOWANCES PROGRAM AND NON - PROGRAM AIRCRAFT

TABLE 8

NAVAIRSYSCOM FS	UNIT NAME	LOCATION NAME	ALLOWANCES			INVENTORY							
			PROJECTED FOR END FY 1975			NUMBER OF A/C IN UNIT CUSTODY BY STATUS							
			SUBCLASS ALLOWED	PRIMARY USE	NUMBER ALLOWED	MODEL ASSIGNED	STATUS CODE	OPERATING STATUS	AWAITING OPERATING	PIPELINE	OTHER		
<u>NAVAL AIR REWORK FACILITY</u>													
	NARF ALAMEDA	ALAMEDA				A-7C	EA6				1		
						A-7B	H37				1		
						A-7B	HC4				2		
						A-7A	HC6				1		
						A-4F	HC6				1		
						KA-3B	D70				1		
						EKA-3B	H1A				4		
						EA-3B	D5C				1		
						EP-3E	8Y1				2		
						EP-3E	G47				2		
						TA-4F	EA1				1		
						TS-2A	M10						12
											17*		12*
	NARF CHERRY POINT	CHERRY POINT				F-4J	HC1				3		
						F-4B	M9						2
						AV-8A	HC1				1		
						EKA-3B	H1A				1		
						CH-46D	D87				1		
						HH-46A	BN0				15		
						HH-46A	8Y1				1		
						HH-46A	D70				2		
						HH-46A	G10				3		
						CH-46A	E71				1		
						CH-46A	EG1				19		
											47*		2*
	NARF JACKSONVILLE	JACKSONVILLE				A-7E	EAO				1		
						A-7C	EA3				1		
						A-7C	EH1				1		
						A-7B	EA0				1		
						A-7B	EA3				1		
						A-7B	EH1				1		
						A-7A	D50				1		
						A-7A	E10				1		
						A-7A	E51				3		
						A-7A	EA1				1		
						A-7A	EE0				1		
						A-7A	EE1				1		
						A-7A	EEA				1		
						A-7A	EH0				1		
						A-7A	EH1				1		
						RA-5C	EJ2				2		
						RA-5C	430						1
						S-2E	G40				1		
						E-1B	8Y1				2		
						US-2B	M30						1
											22*		2*
	NARF NORFOLK	NORFOLK				F-14A	G30				1		
						F-8K	EA1				1		
						F-8K	G60				2		
						F-8J	D50				1		
						F-8J	O5				1		
						F-8H	EA1				1		
						KA-6D	GC0				1		
						A-6A	BY1				1		
						A-6A	D51				10		
						A-6A	E51				1		
						A-6A	EE1				2		
						A-6A	I10				1		
						A-6A	O50				1		
						E-2B	HF1				1		
											25*		
	NARF PENSACOLA	PENSACOLA				A-4E	E90				1		
						A-4E	EH0				2		
						C-54Q	S30						1
						TA-4J	EH0				2		
						TA-4J	EH1				1		
						TA-4J	EH				1		
						TA-4F	E70				2		
						T-2C	E50				1		
						T-2C	E50				5		
						T-28C	D10				1		
						T-28C	E10				3		
						T-28C	E11				23		
						T-28C	EA0				1		
						T-28C	EA				1		
						T-28B	D10				6		
						T-28B	E10				2		
						T-28B	E11				2		
						T-28B	E11				35		

INVENTORY AND OPERATING ALLOWANCES

PROGRAM AND NON - PROGRAM AIRCRAFT

TABLE 8.

NAVAIRSYSCOM FS		ALLOWANCES			INVENTORY					
UNIT NAME	LOCATION NAME	PROJECTED FOR END FY 1975			NUMBER OF A/C IN UNIT CUSTODY BY STATUS					
		SUBCLASS ALLOWED	PRIMARY USE	NUMBER ALLOWED	MODEL ASSIGNED	STATUS CODE	OPERATING STATUS	AWAITING OPERATING	PIPELINE	OTHER
					T-28B	EA			3	
					T-34B	M1				1
					SH-3A	D5			1	
					SH-3A	E51			2	
					SH-3A	EE1			3	
					QT-33A	D4			3	
									116*	2*
NARF NORTH ISLAND	NORTH ISLAND				F-8K	E51			16	
					F-8J	EE			1	
					F-8J	G3			1	
					F-8J	G6			3	
					F-8J	Y				1
					F-4N	BY1			6	
					F-4N	D7			28	
					F-4N	H3			1	
					F-4J	D8			1	
					F-4J	G3			1	
					F-4J	G4			1	
					F-4B	E71			1	
					F-4B	EE1			1	
					F-4B	EG1			1	
					F-4B	EH			1	
					F-4B	G6			15	
					F-4B	GC			1	
					F-4B	M3				1
					F-4B	M7				1
					F-4B	SC				1
					F-4B	WA				1
					S-2E	G6			6	
					C-2A	BY1			1	
					HH-3A	G6			1	
					SH-3G	G6			1	
					SH-3A	BY1			2	
					SH-3A	G3			3	
					CH-53D	G6			2	
					CH-53A	BY1			2	
					CH-53A	D5			7	
					CH-53A	EE1			8	
					CH-46D	E5			1	
					UH-1E	G6			1	
									198*	5*
<u>NAVAL AIR SYSTEM COMMAND REPS AIRCRAFT</u>										
NAS ALBANY FS	ALBANY				RA-5C	M3				1
										1*
NPRO REP BETHPAGE	BETHPAGE				F-14A	VN				1
					A-6E	G3			1	
					A-6E	G4			1	
					A-6E	G4			12	
					A-6E	VN				1
					A-6A	HD1			4	
					E-2C	VN				1
									18*	3*
DCASU BLOOMFIELD	BLOOMFIELD				HH-2C	G10			7	
									7*	
NPRO REP BURBANK	BURBANK				S-3A	VN				2
					S-3A	VN				2
					P-3C	VQ				1
										5*
NPRO REP COLUMBUS	COLUMBUS				T-2C	BX				1
										1*
NPRO DOTHAN	DOTHAN				NC-121K	D5			1	
					C-131F	C1			1	
					C-131F	D5			1	
					C-117D	BY1			1	
					C-117D	D5			2	
					HH-2D	I1			1	
					UH-2C	D5			4	
					SH-2D	D5			1	
									12*	
FS FAWPRA	ATSUGI				F-4J	GD			1	
									1*	
USAACOM	FORT WORTH				UH-1N	BX				5
					UH-1N	BX				1
										6*
NPRO AMARILLO	AMARILLO				TH-57A	Z				1
										1*
GARY ACFT CORP	HONDI				C-118B	EE1			1	
									1*	

~~CONFIDENTIAL~~

INVENTORY AND OPERATING ALLOWANCES PROGRAM AND NON - PROGRAM AIRCRAFT

DECLASSIFIED

TABLE 8

NAVAIRSYSCOM FS		ALLOWANCES			INVENTORY					
		PROJECTED FOR END FY 1975			NUMBER OF A/C IN UNIT CUSTODY BY STATUS					
		SUBCLASS ALLOWED	PRIMARY USE	NUMBER ALLOWED	MODEL ASSIGNED	STATUS CODE	OPERATING STATUS	AWAITING OPERATING	PIPELINE	OTHER
UNIT NAME	LOCATION NAME									
HAYES INTNL CORP	BIRMINGHAM				EP-3E	G1			2	
					EP-3E	GA			1	
									3*	
BUTLER A/C INC	MIAMI				T-34B	C3*			1	
					T-34B	D1			4	
									5*	
NPRO LONG BEACH	LONG BEACH				A-4N	U9*				1
					A-4N	U9				2
					A-4H	U9				1
					TA-4B	UK*				2
										6*
NPRO REP STRATFRO	STRATFORD				SH-3A	G1*		1		
					SH-3D	U9*				2
					SH-3D	U9				2
					SH-3H	G1*		4		
					RH-53D	VN*				3
					RH-53D	VN				2
									5*	9*
AFPRO NURTH AMER	LUS ANGELES				T-39D	HC*			1	
									1*	
<u>MISCELLANEOUS NAVAIRSYSCOM ACTIVITIES</u>										
ARADMAC CORPUS	CORPUS CHRISTI				UH-1N	G3			2	
									2*	
<u>AIRCRAFT ON LOAN NAVAIRSYSCOM</u>										
ARTIC RESERCH LAB					SC-47H	U				1
										1*
DEPT AGRICULTURE					TS-2A	U				1
					T-28B	U				1
										2*
DEPT OF JUSTICE					C-47H	U				1
										1*
NC DEPT OF CONSV	NORTH CAROLINA				T-34B	U				5
										5*
CAL DEPT OF CONSV	SACRAMENTO				US-2A	U				19
					TS-2A	U				23
										42*
BUREAU OF CUSTOMS					S-2D	U				4
										4*
FLYING CLUB	ADAK				T-34B	U				1
										1*
FLYING CLUB	ATLANTA				T-34B	U *				1
										1*
FLYING CLUB	BARBERS POINT				T-34B	U				1
										1*
MARINE AERO CLUB	BEAUFORT				T-34B	U				1
										1*
FLY CLUB BERMUDA	BERMUDA				T-34B	U				1
										1*
FLYING CLUB	CHINA LAKE				T-34B	U *				1
										1*
FLY CLUB CHERRYPT	CHERRY POINT				T-34B	U				1
										1*
FLYING CLUB	CUBT POINT				T-34B	U *				2
										2*
FLYING CLUB	DAHLGREN				T-34B	U				1
										1*
FLYING CLUB	DALLAS				T-34B	U *				1
										1*
FLYING CLUB	EL TORD				T-34B	U				1
										1*
FLYING CLUB	FALLON				T-34B	U				1
										1*
AERO CLUB	GLENVIEW				T-34B	U				1
										1*
FLY CLUB G LAKES	GREAT LAKES				T-34B	U				1
										1*
FLYING CLUB	GROSSE ILE				T-34B	U				1
										1*
AERO CLUB	ATSUGI				T-34B	U *				1
										1*
FLYING CLUB	JACKSONVILLE				T-34B	U *				1
										1*
FLYING CLUB	WARMINSTER				T-34B	U *				1
					T-34B	U				1
										2*
FLYING CLUB	KEFLAVIK				T-34B	U				1
										1*
FLYING CLUB	KEY WEST				T-34B	U				1
										1*

~~CONFIDENTIAL~~

**INVENTORY AND OPERATING ALLOWANCES
PROGRAM AND NON - PROGRAM AIRCRAFT**

TABLE 8

NAVAIRSYSCOM FS	LOCATION NAME	ALLOWANCES			INVENTORY						
		PROJECTED FOR END FY 1975			NUMBER OF A/C IN UNIT CUSTODY BY STATUS						
		SUBCLASS ALLOWED	PRIMARY USE	NUMBER ALLOWED	MODEL ASSIGNED	STATUS CODE	OPERATING STATUS	AWAITING OPERATING	PIPELINE	OTHER	
FLYING CLUB	LAKEHURST				T-34B	U					1
AERO CLUB	LEMOORE				T-34B	U					1*
FLYING CLUB	LOS ALAMITOS				T-34B	U					1
FLYING CLUB	MAYPORT				T-34B	U					1*
FLYING CLUB	MEMPHIS				T-34B	U					1
FLYING CLUB	MONTEREY				T-34B	U					1*
FLYING CLUB	NEW ORLEANS				U-3A T-34B	U U					1 1 2*
FLYING CLUB	NORFOLK				T-34B	U					1
FLY CLUB	NORTH ISLAND				T-34B	U					1*
AERO CLUB	OLATHE				T-34B	U					1
FLYING CLUB	ORLANDO				T-34B	U					1*
FLYING CLUB	PTXNT RIVER				T-34B	U					1
FLYING CLUB	QUANTICO				T-34B	U					2
FLYING CLUB	WHIDBEY ISLAND				T-34B	U					1
R+R FLYING CLUB	29 PALMS				O-1A	U					1
AERO CLUB	YUMA				T-34B	U					1
NASA					N P-3A SH-3A CH-53A	BY1 U U			1		1 1 2*
US ARMY					SH-3G VH-1N VH-3A	U U U					1 6 2
USAF					NRA-3B UH-3A	U U					9* 1
<u>STORAGE FACILITIES</u>											
MASDC	DMAFB				TUCSON						6
					F-8L	M1					45
					F-8L	M3					12
					F-8K	M1 ^g					11
					F-8K	M1					2
					F-8K	M3 ^g					8
					F-8K	M3					5
					F-8J	M3					3
					F-8H	M1 ^g					1
					F-8H	M3					3
					F-4B	M1					28
					F-4B	WA					3
					RF-8G	M3 ^g					18
					RF-8G	M3					5
					RF-4B	M3					1
					A-4C	M1 ^g					2
					A-4C	M1					13
					A-4C	M3 ^g					68
					A-4C	M3					1
					KA-3B	M1					1
					KA-3B	M3 ^g					14
					KA-3B	WA					5
					EKA-3B	M1 ^g					9
					EKA-3B	M3 ^g					3
					EKA-3B	M3					3
					EKA-3B	M7 ^g					1
					EKA-3B	WA ^g					5
					EKA-3B	WA					2
					RA-5C	M1					6
					RA-5C	M3 ^g					23
					RA-5C	M3					

INVENTORY AND OPERATING ALLOWANCES PROGRAM AND NON - PROGRAM AIRCRAFT

TABLE 8

NAVAIRSYSCOM FS	UNIT NAME	LOCATION NAME	ALLOWANCES			INVENTORY					
			PROJECTED FOR END FY 1975			NUMBER OF A/C IN UNIT CUSTODY BY STATUS					
			SUBCLASS ALLOWED	PRIMARY USE	NUMBER ALLOWED	MODEL ASSIGNED	STATUS CODE	OPERATING STATUS	AWAITING OPERATING	PIPELINE	OTHER
						KA-3B	M3				1
						KA-3B	WA				4
						EA-3B	M3				1
						S-2E	M1				5
						S-2E	H1				6
						S-2E	M3 ⁹				10
						S-2E	M3				23
						SP-2H	M1				1
						SP-2H	M3 ⁹				21
						SP-2H	M3				35
						SP-2H	WA				21
						SP-2E	M3				2
						SP-2E	N1				12
						SP-2E	N3				6
						E-1B	M1				3
						E-1B	M3 ⁶				1
						E-1B	M3				26
						ES-2D	N3				2
						NC-121K	M1				1
						EC-121M	M3				2
						EC-121K	M3				2
						C-121J	M3				1
						C-119F	M3 ⁹				1
						C-119F	M3				7
						VC-117D	M3 ⁹				1
						C-117U	M3 ⁹				1
						C-117D	M3				3
						C-117D	WA				1
						VA-3B	M3 ⁹				1
						HU-16D	M3				3
						HU-16D	WA				1
						US-2D	M1				23
						US-2D	M3 ⁹				1
						US-2D	M3				15
						US-2C	M1 ⁹				1
						US-2C	M1				4
						US-2C	M3 ⁹				1
						US-2C	M3				5
						US-2C	WA				1
						US-2B	M3				1
						US-2A	M1 ⁹				2
						US-2A	M1				4
						US-2A	M3 ⁹				2
						US-2A	M3				7
						C-45H	WA				1
						TF-9J	M1 ⁹				18
						TF-9J	M1				1
						TF-9J	M3 ⁸				17
						TF-9J	M3				35
						TF-9J	WA ⁹				1
						TF-9J	WA				18
						T-33B	M3				13
						T-33B	WA				9
						TA-3B	M3 ⁹				1
						TS-2A	M1 ⁷				3
						TS-2A	M3 ⁹				3
						T-34B	M1				4
						T-34B	M3				3
						T-34B	WA				7
						TC-117D	WA				2
						CH-53A	M3 ⁷				1
						CH-53A	M3				12
						CH-53A	M9				3
						CH-46D	M1				3
						CH-46D	M3				7
						UH-46A	M1				2
						UH-46A	M3				6
						CH-46A	M1				5
						CH-46A	M3				4
						DP-2E	WA				1
						QT-33AX	FDA				2
						QT-33AX	WA				150
						TOTAL					885*
						TOTAL-PROGRAM					393
						TOTAL NON-PROGRAM					388
						TOTAL NON-PROGRAM					5
						GRAND TOTAL ALL COMMANDS		5168	38	1101	1338

DRONE AIRCRAFT BY STATUS AND COMMAND

TABLE 9

COMMAND	MODEL	TOTAL INVENTORY	OPERATING			ACTIVE LOGISTIC SUPPORT	IN PROCESS FIRST DELIVERY	STORED	IN PROCESS OF STRIKE	ALL OTHER
			TOTAL	OPERATING STATUS	AWAITING OPERATING					
<u>NASC-RDT&E</u>										
	QF-86H	12	1	1		11				
	QF-9J	2	2	2						
	QF-4B	4	3	3		1				
	QT-33A	19	19	15	4					
	TOTAL	37	25	21	4	12				
<u>NASC-FS</u>										
	QT-33A	3				3		150		
	QT-33AX	152				2		150		
	TOTAL	155				5				
GRAND TOTAL										
		192	25	21	4	17		150		

a/ Reflects administrative removal from aircraft inventory of all model QH-50 drone helicopters.

AIRCRAFT ON LOAN TO NAVY AND AIRCRAFT AWAITING STRIKE FOR MAP/FMS

TABLE 10

MODEL	TOTAL	CUSTODIAN	LOCATION
<u>LOAN</u>			
F-86H	8	RDT&E CHINA LAKE	CHINA LAKE
OV-1B	2	NAV TEST PIL SCHL	PTXNT RIVER
X-26B	1	NAV TEST PIL SCHL	PTXNT RIVER
CH-3E	2	NAS PT MUGU	POINT MUGU
UH-1B	1	NAV TEST PIL SCHL	PTXNT RIVER
UH-1H	2	NATC RDT&E	PTXNT RIVER
UH-1H	1	NAV TEST PIL SCHL	PTXNT RIVER
OH-58A	2	NAV TEST PIL SCHL	PTXNT RIVER
<u>MAP/FMS</u>			
A-4N	3	NPRO LONG BEACH	LONG BEACH
A-4H	1	NPRO LONG BEACH	LONG BEACH
SH-3D	4	NPRO REP STRATFORD	STRATFORD

LOCATION OF AIRCRAFT INVENTORY BY ORGANIZATIONAL UNIT

TOTAL PROGRAM AND NON-PROGRAM AIRCRAFT

TABLE 11

LOCATION	UNIT NAME	NO. OF A/C	COM-MAND ^{1/}	LOCATION	UNIT NAME	NO. OF A/C	COM-MAND ^{1/}	
ABD AMERICA	VA 35	16	1 ^B	ABD NEW ORLEANS	HMM 164	26	21	
	VA 82	12	1 ^B		ABD NIAGRA FALL	HC 3 DET 109	2	2 ^B
	VA 86	12	1 ^B			ABD OKINAWA	HMM 165	18
	RVAH 1	3	1 ^B		ABD OKLA		HSL 31 SUP DET 32	1
	VAV 124	4	1 ^B			ABD ORISKANY	RVAW 118 DET 6	3
	HC 2 DET 66	3	1 ^B		ABD RANGER		RVAH 13	3
	VF 142	12	2 ^B			VF 21	12	2 ^B
	VF 143	12	2 ^B			VA 25	12	2 ^B
	VAV 133	4	2 ^B			VA 113	11	2 ^B
						VA 145	14	2 ^B
			VAV 112	4	2 ^B			
ABD BEARY	HSL 32 LMP DET 5	1	1 ^B	ABD SACRAMENTO	HC 3 DET 143	2	2 ^B	
ABD BLAKELY	HSL 32 LMP DET 8	1	1 ^B	ABD SANTA BARBR	HC 6 DET 4	2	1 ^B	
ABD BOWEN	HSL 32 LMP DET 2	1	1 ^B	ABD SHREVEPORT	HC 2 DET 1	1	1 ^B	
ABD BROWN	HSL 32 LMP DET 7	1	1 ^B	ABD WHITE PLAIN	HC 3 DET 166	2	2 ^B	
ABD CHAUVENET	HSL 31 MC+G DET A	1	2 ^B	ADAK	VP 48	9	2 ^B	
ABD CONCORD	HC 6 DET 5	2	1 ^B		NAVSTA ADAK	3	2 ^B	
ABD CONSTELLATN	RVAH 5	4	1 ^B		FLYING CLUB	1	8 ^B	
	VF 92	11	2 ^B	AGANA	VQ 1	18	2 ^B	
	VF 96	12	2 ^B			VQ 3	3	2 ^B
	VA 146	14	2 ^B			NAS AGANA	6	2 ^B
	VA 147	12	2 ^B	ALAMEDA	VR 3 ^A	14	2 ^B	
	VA 165	15	2 ^B		CVA 34 URISKANY	1	2 ^B	
	HS 6	11	2 ^B		CVA 41 MIDWAY	1	2 ^B	
	VAV 131	4	2 ^B		CVA 43 CRL SEA	1	2 ^B	
VAV 116	4	2 ^B	CVA 61 RANGER		1	2 ^B		
ABD DAVIDSON	HSL 33 LMP DET 5	1	2 ^B		CVAN 65 ENTERPKSE	1	2 ^B	
ABD DETROIT	HC 6 DET 3	2	1 ^B		NAS ALAMEDA	8	2 ^B	
ABD DUBUQUE	HMA 369	8	21		VA 303	13	52	
ABD ELIZ CITY	HSL 34 SUP DET 33	1	1 ^B		VA 304	13	52	
ABD ENTERPRISE	HC 7	10	2 ^B		VAV 2 ^B 8	5	52	
ABD FORRESTAL	VF 11	12	1 ^B	VAV 3 ^B 8	4	52		
	VF 74	12	1 ^B	HS 85	9	52		
	VA 91	12	1 ^B	VS 82	10	52		
	VA 83	12	1 ^B	VR 51	3	52		
	VA 85	13	1 ^B	NARU ALAMEDA	4	52		
	RVAH 6	3	1 ^B	MARTU ALAMEDA	21	53		
	HS 3	8	1 ^B	NARF ALAMEDA	29	8 ^B		
	VAV 126	6	1 ^B	ALBANY	NAS ALBANY FS	1	8 ^B	
ABD INCHON	HMM 162	22	11	AMARILLO	NPRG AMARILLO	1	8 ^B	
ABD INDEPENDNCE	VAV 122	3	1 ^B	ANDREWS	NAF WASHINGTON	28	1 ^B	
ABD HEPBURN	HSL 33 LMP DET 6	1	2 ^B		HQ MC FLT SECTION	18	11	
ABD KITTY HAWK	RVAH 7	3	1 ^B		VFP 2 ^B 6	5	52	
	VF 114	9	2 ^B		VFP 3 ^B 6	5	52	
	VF 213	10	2 ^B		VK 52 DET WASH	3	52	
	VA 52	12	2 ^B		NARU WASH DC	1	52	
	VA 192	12	2 ^B		MARTU WASH DC	12	53	
	VA 195	12	2 ^B	NRL WASHINGTON DC	1	7 ^B		
	HS 4	10	2 ^B	ATLANTA	VA 2 ^B 5	16	52	
	VS 38	8	2 ^B		VR 54	3	52	
VAV 136	4	2 ^B	NAS ATLANTA		4	52		
VAV 114	4	2 ^B	MARTU ATLANTA		21	53		
ABD LITTLE ROCK	HSL 30 SUP DET 31	1	1 ^B		FLYING CLUB	1	8 ^B	
ABD MARS	HC 3 DET 104	2	2 ^B	ATSUGI	HC 1 DET 2	5	2 ^B	
ABD MIDWAY	VF 151	13	2 ^B		H+MS 36 SUBUNIT 2	4	21	
	VF 161	13	2 ^B		NAF ATSUGI	3	2 ^B	
	VA 56	13	2 ^B		CFWPR FAWPRA DET	5	2 ^B	
	VA 93	13	2 ^B		FS FAWPRA	1	8 ^B	
	VA 115	15	2 ^B	AERO CLUB	1	8 ^B		
	VAV 115	4	2 ^B	AZORES	NAF LAJES	1	1 ^B	
				BAHRAIN	HSL 31 SUP DET 4 ^A HEADQUARTERS CMEF	1 1	1 ^B 1 ^B	

LOCATION OF AIRCRAFT INVENTORY BY ORGANIZATIONAL UNIT

TOTAL PROGRAM AND NON-PROGRAM AIRCRAFT

TABLE 11

LOCATION	UNIT NAME	NO. OF A/C	COM-MAND-1/	LOCATION	UNIT NAME	NO. OF A/C	COM-MAND-1/	
BARBERS POINT	VP 4	15	25	CHASE	TRARON 24	36	45	
	VP 17	9	27		TRARON 25	37	45	
	VP 22	9	25		TRARON 26	65	45	
	VR 21	14	20		NAS CHASE	3	45	
	VC 1	18	25	CHERRY POINT	VMFA 312	14	11	
	NAS BARBERS PNT	6	27		VMAAW 121	11	11	
FLYING CLUB	1	85	VMAAW 224		12	11		
BEAUFORT	VMFA 251	13	11	VMA 231	21	11		
	VMFA 333	14	11	VMAAW 332	12	11		
	VMFA 451	14	11	VMGR 252	12	11		
	VMA 324	18	11	VMCJ 2	19	11		
	VMA 513	23	11	H+MS 27	6	11		
	VMA 542	19	11	H+MS 14	6	11		
	H+MS 31	5	11	VMAT 253	25	11		
	H+MS 32	5	11	VMAT(AW) 282	16	11		
	MCAS BEAUFORT	4	11	MCAS CHERRY POINT	15	11		
	MARINE AERO CLUB	1	85	NARF CHERRY POINT	49	85		
				FLY CLUB CHERRYPT	1	85		
BERMUDA	VP 8	9	15	CHINA LAKE	VX 5	18	25	
	NAS BERMUDA	5	15		NAF CHINA LAKE	4	35	
	FLY CLUB BERMUDA	1	85		RDT+E CHINA LAKE	56	75	
			FLYING CLUB		1	85		
BETHPAGE	NPRO RDT+E BTHPGE	22	75	COLUMBUS	NPRO RDT+E COLUMBS	3	75	
	NPKC REP BETHPAGE	21	85		NPRO REP COLUMBUS	1	85	
BIRMINGHAM	HAYES INTNL CORP	3	85	CORPUS CHRISTI	TRARON 27	49	45	
BLOOMFIELD	DCASO KAMAN	2	75		TRARON 28	47	45	
	DCASO BLOOMFIELD	7	85		TRARON 29	12	45	
BOSTON	DCASR BOSTON	2	75		TRARON 31	44	45	
					NAS CRPS CHRISTI	29	45	
BRUNSWICK	VP 15	9	15	AKADMAC CORPUS	2	85		
	VP 11	9	15	CUBI POINT	VS 37	8	25	
	VP 26	9	15		VP 6	9	25	
	VP 44	9	15		HSL 35 LMP DET 1	1	25	
NAS BRUNSWICK	7	15	VRC 57		13	25		
					VMAAW 533	11	21	
BURBANK	NPRO RDT+E BURBNK	6	75	VC 5 DET CUBI	14	25		
	NPRC REP BURBANK	5	85	NAS CUBI POINT	15	25		
CAMP PENDLETON	HML 267	27	21	FLYING CLUB	2	85		
	VMQ 2	22	21	CULVER CITY	HUGHES ACFT CO	3	75	
	HMA 169	19	21					
CECIL FIELD	VA 12	13	15	DAHLGREN	FLYING CLUB	1	85	
	VA 15	11	15		DALLAS	VF 251	14	52
	VA 37	12	15	VF 252		14	52	
	VA 46	12	15	VR 53		3	52	
	VA 66	12	15	NAS DALLAS		2	52	
	VA 72	11	15	MARTO DALLAS		23	53	
	VA 87	13	15	NPRO RDT+E DALLAS		2	75	
	VA 105	12	15	FLYING CLUB		1	85	
	VA 45	15	15	DETROIT		VC 12	9	52
	VA 174	65	15			VS 72	9	52
	VS 24	15	15			VS 73	9	52
	VS 28	3	15		VR 52 DET DETROIT	3	52	
	VS 31	11	15		NAF DETROIT	3	52	
	VS 32	8	15	MARTO DETROIT	11	53		
	VS 35	11	15	DOTHAN	NPRO DOTHAN	12	85	
	NAS CECIL FIELD	3	15		EDWARDS AFB	AFCMO EDWARDS AFB	1	75
				EL CENTRU		NAVAERORECOVFAC	15	75

LOCATION OF AIRCRAFT INVENTORY BY ORGANIZATIONAL UNIT

TOTAL PROGRAM AND NON-PROGRAM AIRCRAFT

TABLE 11

LOCATION	UNIT NAME	NO. OF A/C	COM-1/ MAND-1/	LOCATION	UNIT NAME	NO. OF A/C	COM-1/ MAND-1/	
ELLYSON FIELD	HT 8	37	40	IWAKUNI	VP 4	11	20	
	HT 18	77	41		VMFA 232	13	21	
EL TORO	VMFA 323	10	21		VMA 211	15	21	
	VMFA 531	10	21		VMA 311	16	21	
	VMA 214	16	21		VMCJ 1	17	21	
	VMAAW 242	10	21		H+MS 12	10	21	
	VMGR 352	14	21		MWHS 1	8	21	
	VMCJ 3	15	21		NASU IWAKUNI	4	20	
	H+MS 37	4	21		MCAS IWAKUNI	5	21	
	H+MS 13	6	21		JACKSONVILLE	HS 5	9	10
MCAS EL TORO	8	21	HS 7			8	10	
MARTD EL TORO	36	53	HS 11	9		10		
FLYING CLUB	1	00	HS 15	8		10		
FALLON	VF 51	15	20	HS 1		16	13	
	VAW 113	6	20	VP 5		9	10	
	VMFA 314	11	21	VP 16		8	10	
	NAS FALLON	6	20	VP 24		9	10	
	FLYING CLUB	1	00	VP 45		9	10	
FORT WORTH	NPRC FORT WORTH	2	70	VW 4		5	10	
	USAACOM	6	00	HC 2		9	10	
FUTEMA	VMGR 152	13	21	VC 2 DET JAX	4	10		
	HMH 462	21	21	NAS JACKSONVILLE	13	10		
	HML 367	17	21	VA 203	7	52		
	VMO 6	13	21	VP 62	9	52		
	H+MS 36	1	21	NARU JAX	2	52		
GLENVIEW	VP 60	4	52	MARTD JAX	13	53		
	VP 90	5	52	NARF JACKSONVILLE	24	00		
	VR 51 DET GLNVIEW	3	52	FLYING CLUB	1	00		
	NAS GLENVIEW	6	52	KANEHOE	VMFA 122	10	21	
	MARTD GLENVIEW	12	53		VMFA 212	11	21	
AERO CLUB	1	00	VMFA 235		9	21		
GREAT LAKES	FLY CLUB G LAKES	1	00		HMM 262	17	21	
	GROSSE ILE	FLYING CLUB	1		00	HMH 463	17	21
GTMO BAY		VC 10	18		10	H+MS 24	25	21
	NAS GTMO BAY	7	10		SO+MS KANEHOE	7	21	
HONDU	GARY ACFT CORP	1	00		KAUAI BRKNG SND PMRF HAWAII AREA		6	30
IMPERIAL BEACH	HS 2	9	20			KEFLAVIK	VP 49	9
	HS 8	6	20		FLYING CLUB	1	00	
	HS 10	14	20		KEY WEST	VF 101 DET KEY W	13	10
	HC 1	1	20	RVAH 3		14	10	
	HC 1 DET 4	4	20	RVAH 9		3	10	
	HC 1 DET 1	5	20	RVAH 11		4	10	
	HC 1 DET 3	7	20	RVAH 12		6	10	
	HSL 31	13	20	NAS KEY WEST	6	10		
	HSL 31 SUP MDE	2	20	FLYING CLUB	1	00		
	HSL 33	8	20	KINGSVILLE	TRARON 21	44	40	
	HSL 33 LMP DET 7	1	20		TRARON 22	43	40	
	HSL 35	6	20		TRARON 23	67	40	
	HS 84	9	52		NAS KINGSVILLE	4	40	
ICELAND	NAVSTA KEFLAVIK	3	10	KIRTLAND AFB	NWEF KIRTLAND AFB	6	70	
	INDONESIA	DAO DJAKARTA	1		20	LAKEHURST	NAS LAKEHURST STP	2
					NATTC LAKEHURST	1	40	
					HS 75	8	52	
					VS 71	9	52	
					NARU LAKEHURST	1	52	
					NATF LAKEHURST	7	70	
					FLYING CLUB	1	00	

LOCATION OF AIRCRAFT INVENTORY BY ORGANIZATIONAL UNIT

TOTAL PROGRAM AND NON-PROGRAM AIRCRAFT

TABLE II

LOCATION	UNIT NAME	NO. OF A/C	COM-1/ MAND-1/	LOCATION	UNIT NAME	NO. OF A/C	COM-1/ MAND-1/	
LEMOORE	VA 22	14	20	MOFFETT FIELD	VP 9	9	20	
	VA 27	15	21		VP 19	9	20	
	VA 55	13	20		VP 46	9	20	
	VA 94	13	20		VP 47	9	20	
	VA 97	15	21		VP 50	10	20	
	VA 153	11	20		VP 31	25	20	
	VA 155	11	20		NAS MOFFETT	3	20	
	VA 164	14	20		VP 91	9	52	
	VA 212	13	21		MONTEREY	FLYING CLUB	1	80
	VA 215	12	20			MURCOCCO	NAVTRACOM MURCOCCO	1
	VA 122	50	20		MORTON		USAAC BOING VERT	2
	VA 125	23	24			NAHA	VP 1	9
	VA 127	24	24		VMFA 115		14	21
	NAS LEMOORE	7	20	VC 5	10	20		
	AERO CLUB LEMOORE	1	80	NAF NAHA	4	20		
	LIBERTIA	DAO MONROVIA	1	10	NAPLES	HSL 30 MC+G DET A	1	10
		NPRC LONG BEACH	9	80		VR 24	13	10
LOS ALAMITOS	FLYING CLUB	1	80	NAF NAPLES		10	10	
	AFPRO NORTH AMER	1	80	NEW ORLEANS	VC 13	9	52	
MAYPORT	CVA 42 ROOSEVELT	1	10		VP 94	12	52	
	CV 60 SARATOGA	1	10		VR 54 DET N ORLNS	3	52	
	NAVSTA MAYPORT	1	10		NAS NEW ORLEANS	6	52	
	FLYING CLUB	1	80		MARTD NEW ORLEANS	12	53	
MCMURDU SOUND	VXE 6 DET 1	3	10	FLYING CLUB	2	80		
	MEMPHIS	NAS MEMPHIS	5	40	NEW RIVER	HMM 261	18	11
VA 204		16	52	HMM 264		18	11	
VP 47		12	52	HMH 362		21	11	
VR 53 DET MEMPHIS		3	52	HMH 461		18	11	
NARU MEMPHIS		2	52	HML 167		31	11	
MARTD MEMPHIS		13	53	HML 268		22	11	
FLYING CLUB	1	80	VMO 1	24		11		
MERTOTAN	TRARON 7	49	40	HMA 269		21	11	
	TRARON 9	41	40	HMS 26		21	11	
	TRARON 19	31	40	HMT 204		19	11	
	NAS MERTOIAN	5	40	MCAS(H) NEW RIVER	6	11		
MIAMI	BUTLER A/C INC	5	80	NORFOLK	VAQ 33	9	10	
MIDWAY	NAVSTA MIDWAY	3	20		RVAW 120	8	10	
	MIRAMAR	VF 14	1		10	VAW 121	4	10
		VF 32	1		10	VAW 123	4	10
VF 1		12	20		VAW 125	3	10	
VF 2		12	20		HC 6	20	10	
VF 24		13	20		HM 12	15	10	
VF 111		13	20		HM 12 DET 2	1	10	
VF 154		12	20		HSL 30	11	10	
VF 191		12	20		HSL 30 SUP MDE	3	10	
VF 194		12	20		HSL 32	12	10	
VF 211		13	20		HSL 32 LMP DET 6	1	10	
VF 121		44	20		HSL 32 LMP DET 9	1	10	
VF 124		31	20		HSL 32 LMP DET 10	1	10	
VF 126	23	20	LPH 2 IWO JIMA	1	10			
VFP 63	22	20	LPH 7 GUADACANAL	2	10			
VFP 63 DET 1	6	20	LPH 9 GUAM	1	10			
VFP 63 DET 3	4	20	LPH 12 INCHON	1	10			
VFP 63 DET 4	3	20	VR 1	10	10			
VFP 63 DET 2	3	20	VRC 40	11	10			
VFP 63 DET 5	4	20	CVA 59 FORRESTAL	1	10			
NAVITWEPSCDOL	9	20	CV 62 INDEPEND	1	10			
VC 7	15	20	CVA 66 AMERICA	2	10			
NAS MIRAMAR	4	20	CVAN 68 NIMITZ	1	10			
VF 301	2	52	NAS NORFOLK	20	10			
VF 302	12	52	HEURON FMF LANT	8	11			
			VAW 78	4	52			
			VAW 207	4	52			
			NARU NORFOLK	1	52			
			MARTD NORFOLK	8	53			
			NARF NORFOLK	25	80			
			FLYING CLUB	1	80			

LOCATION OF AIRCRAFT INVENTORY BY ORGANIZATIONAL UNIT

TOTAL PROGRAM AND NON-PROGRAM AIRCRAFT

TABLE 11

LOCATION	UNIT NAME	NO. OF A/C	COM-1/ MAND-1/	LOCATION	UNIT NAME	NO. OF A/C	COM-1/ MAND-1/	
NORTH CAROLINA	NC DEPT OF CONSV	5	80	POINT MUGU	VXE 6	10	10	
NORTH ISLAND	VS 33	6	20		VX 4	16	20	
	VS 41	15	20		NAS PT MUGU	7	30	
	RVAW 110	8	20		PAC MISSILE RANGE	11	30	
	RVAW 110 DET 2	4	20		VA 305	12	52	
	HC 3	13	20		VP 65	12	52	
	LPH 3 OKINAWA	1	20		NARU PT MUGU	1	52	
	LPH 10 TRIPOLI	1	20		POINT MUGU RDT+E	53	70	
	LPH 11 NEW ORLEAN	1	20	PTXNT RIVER	VP 30	26	10	
	VC 3	3	20			VQ 4	8	10
	CVA 19 HANCOCK	1	20			VX 1	13	10
	CV 63 KITTYHW	1	20			VXN 8	5	10
	CVA 64 CONSTEL	1	20			VXN 8 MAGNET HDE	1	10
	NAS NORTH ISLAND	16	20			NAS PTXNT RIVER	4	30
	NAS NORIS A+T	3	20			NAV TEST PTL SCHL	35	30
	VAW 80	4	52			VP 60	10	52
	VAW 307	3	52			NRL PAX RIVER	4	70
	VS 81	8	52			NATC RDT+E	70	70
	NARU NORIS	2	52		FLYING CLUB	1	00	
	NARF NORTH ISLAND	113	00	PUERTO RICO	NAVSTA ROOSVLT RD	4	10	
	FLY CLUB NORIS	1	00					
	OCEANA	VF 31	12	10	QUANTICO	HMM 263	18	11
VF 33		13	10			MCAS QUANTICO	18	11
VF 41		14	10			HMX 1	16	11
VF 84		7	10			HMX 1 EXEC FLTDET	7	11
VF 102		12	10		FLYING CLUB	2	00	
VF 103		12	10	QUONSET POINT	HS 74	9	52	
VA 34		22	10					
VA 65		13	10	ROOSEVELT ROADS	VMA 331	18	11	
VA 75		16	10			VC 8	19	10
VA 176		13	10	ROTA	VP 23	9	10	
VF 101		24	10			VQ 2	13	10
VA 42		23	10			VR 24 DET ROTA	4	10
VF 43		13	10			NAVSTA ROTA	6	10
VC 2		26	10					
NAS OCEANA		4	10	SACRAMENTO	CAL DEPT OF CONSV	42	00	
OKINAWA		MCAS (H) FUTEMA	3		21			
					SANTA ANA	HMM 161	21	21
OLATHE	AERG CLUB	1	00			HMM 163	19	21
ORLANDO	FLYING CLUB	1	00			HMM 361	18	21
						HMM 363	19	21
PANAMA	COM FIFTEEN	1	10		HMT 301	25	21	
PANAMA CITY	NAVCO5SLAB	4	70	SAUFLEY FIELD	TRARON 1	60	40	
						TRARON 5	50	40
PENSACOLA	TRARON 4	60	40			NAS SAUFLEY FLD	4	40
	TRARON 10	34	40	SIGONELLA	VP 56	10	10	
	CVS 16 LEXINGTON	1	40					
	NAS PENSACOLA	28	40	SICTLY	NAF SIGONELLA	6	10	
	FLIGHT DEMO TEAM	10	40					
	TRARON 86	30	40					
NARF PENSACOLA	118	00						

LOCATION OF AIRCRAFT INVENTORY BY ORGANIZATIONAL UNIT

TOTAL PROGRAM AND NON-PROGRAM AIRCRAFT

TABLE 11

LOCATION	UNIT NAME	NO. OF A/C	COM-MAND-1/	LOCATION	UNIT NAME	NO. OF A/C	COM-MAND-1/
SUUDA BAY	HM 12 DET 5	9	1#	WHITING FIELD	TRARON 2	5#	4#
SOUTH WEYMOUTH	VP 92	12	52	TRARON 3	48	4#	
	NAS SO WEYMOUTH	1	52	TRARON 6	52	4#	
	MARTD SO WEYMOUTH	16	53	NAS WHITING FLD	1	4#	
STRATFORD	NPRC RDT+E STRFRD	6	7#	WICHITA	DCASO WICHITA	2	7#
	NPRO REP STRATFRD	14	8#	WILLOW GROVE	VP 64	9	52
SUFFOLK	NAF MILDENHALL	4	1#	VP 66	8	52	
TAIWAN	CGMUSTDC	1	2#	VR 52	2	52	
TUCSON	MASDC DMAFB	887	8#	NAS WILLOW GROVE	1	52	
TULSA	DCASO TULSA RDT+E	2	7#	MARTD WILLOW GRVE	21	53	
	WARMINSTER	NAF WARMINSTER	2	3#	YUMA	VMFAT 2#1	18
W PALM BEACH	NAF WRMNSTER RDE	19	7#	VMA 223	14	21	
	FLYING CLUB	2	8#	VMAT 1#2	24	21	
	AUTEC NUSC	2	7#	VMFAT 1#1	18	21	
WHIDBEY ISLAND	VA 95	17	2#	MCAS YUMA	1#	21	
	VA 196	18	2#	AERO CLUB	1	8#	
	VA 128	34	2#	29 PALMS	R+R FLYING CLUB	1	8#
	VAQ 129	1#	2#	NAVCRUITCOM	24	4#	
	VAQ 132	5	2#	CORNELL UNIVERSTY	1	7#	
	VAQ 134	6	2#	ARTIC RESERCH LAB	1	8#	
	VAQ 137	4	2#	DEPT AGRICULTURE	2	8#	
	NAS WHIDBY ISLAND	8	2#	DEPT OF JUSTICE	1	8#	
	VS 83	1#	52	BUREAU OF CUSTOMS	4	8#	
	VP 69	12	52	NASA	3	8#	
	VR 51 DET WHIDBEY	3	52	US ARMY	9	8#	
	NARU WHIDBEY IS	1	52	USAF	3	8#	
	MARTD WHIDBEY IS	7	53				7645
	FLYING CLUB	1	8#				

COMMAND CODES 1/		
<u>CODE</u>	<u>CONTROLLING CUSTODY</u>	<u>SERVICE</u>
10	COMNAVAIRLANT	Navy
11	COMNAVAIRLANT	Marine
20	COMNAVAIRPAC	Navy
21	COMNAVAIRPAC	Marine
30	NAVAIRSYSCOM STF	Navy
31	NAVAIRSYSCOM STF	Marine
40	NAVAL AIR TRAINING COMMAND	
52	NAVAL AIR RESERVE TRAINING/ NAVAL AIR RESERVE FORCE	
53	MARINE AIR RESERVE TRAINING DET	
70	NAVAIRSYSCOM RDT&E	Navy
71	NAVAIRSYSCOM RDT&E	Marine
80	NAVAIRSYSCOM FLEET SUPPORT	

