

09-0502

DECLASSIFIED

ALLOWANCES AND LOCATION OF NAVAL AIRCRAFT (U)

OPNAV NOTICE C3110

31 MARCH 1980

	TABLE
TOTAL A/C INVENTORY BY MAJOR STATUS CATEGORIES.....	1
PROGRAM & NON-PROGRAM A/C STATUS DISTRIBUTION.....	2
PROGRAM OPERATING ALLOWANCES:	
ALL COMMANDS.....	3
ATLANTIC FLEET.....	3A
PACIFIC FLEET.....	3B
PROGRAM & NON-PROGRAM A/C BY COMMAND, CLASS & MODEL...	4
DISTRIBUTION OF NON-PROGRAM A/C BY MODEL.....	5
INVENTORY & OPERATING ALLOWANCES:	
PROGRAM & NON-PROGRAM A/C - ATLANTIC FLEET.....	6
PROGRAM & NON-PROGRAM A/C - PACIFIC FLEET.....	7
PROGRAM & NON-PROGRAM A/C - CNAVRES, NATRA, NASC AIRCRAFT CUSTODIAN, NASC STF, NASC FS.....	8
DRONE A/C BY STATUS & COMMAND.....	9
A/C ON LOAN TO NAVY.....	10
LOCATION OF A/C INVENTORY BY ORGANIZATIONAL UNIT.....	11



DEPARTMENT OF THE NAVY
OFFICE OF THE CHIEF OF NAVAL OPERATIONS

THIS ISSUE CONTAINS
ALLOWANCE INFORMATION
PROJECTED FOR END FY 1980

BY OPNAVINST C5513.2A-36
DECLASSIFY ON 31 MARCH 1983

DECLASSIFIED

LOCATOR CROSS-REFERENCE SHEET

OPNAVNOTE C3110

22 May 1980

SUBJECT: Allowance and Location of Naval Aircraft for 31 March 1980

This directive is not filed in these directives binders, but may be found at the following location:

REVERSE BLANK



DEPARTMENT OF THE NAVY
OFFICE OF THE CHIEF OF NAVAL OPERATIONS
WASHINGTON, DC 20350

Canc frp: Mar 81

OPNAVNOTE C3110
Ser 508/C745001
22 May 1980

DECLASSIFIED

CONFIDENTIAL (Unclassified upon removal of enclosure)

OPNAV NOTICE C3110

Subj: Allowance and location of Naval aircraft

Ref: (a) OPNAVINST C3110.1B of 2 May 73, U.S. Naval Aircraft Program
(b) OPNAVINST 5442.2D of 31 Aug 73, Aircraft Inventory Reporting System
(c) OPNAVINST C5513.2A-36 of 19 Mar 79

Encl: (1) Allowance and Location of Naval Aircraft

1. Purpose. To promulgate unit operating aircraft allowances for FY 80 and actual on-hand aircraft inventories as of 31 March 1980.

2. General Instructions

a. Enclosure (1) establishes unit operating allowances of the naval aircraft program within each major operating command, projected for end FY-80. The allocation of naval aircraft by model is reflected in reference (a), which establishes the allocations for major operating commands in accordance with the approved planning factors and available inventory. In those instances where apparent inconsistencies occur between operating allowances and allocation, reference (a) shall be the controlling instruction, since it represents the planned implementation of the aircraft program for which Congress approved and provided funds. Actual on-hand aircraft inventories are developed by reference (b).

b. If the allowances set forth are not deemed suitable for the mission which an activity or command must support, the Chief of Naval Operations will consider recommendations for changes in models and allowances of aircraft. However, any requests for such changes that would result in an increase in a major command's total aircraft operating allowance should contain that command's recommendation for a compensatory reduction.

c. Specific assignment of aircraft to individual officers is prohibited by the Secretary of the Navy.

d. Designation of aircraft listed herein is in conformance with reference (a).

e. Reporting custodians shall select and report operating and awaiting operating status codes, so that the primary use feature of the status code will conform to assigned primary use codes of allowed aircraft.

3. Distribution. Each addressee is requested to review his need for this publication and inform the Chief of Naval Operations (Op-508) if subsequent editions are not desired. Requests for additional copies or addition to the distribution list must be justified on an individual basis.

4. Classification. Users of this publication should refer to reference (c) to ascertain the proper classification of extracted information.

DECLASSIFIED

5. Cancellation Contingency. This notice is canceled upon receipt of the superseding issue, and may be destroyed without report.

J. A. McKenzie
J. A. MCKENZIE
By direction

Distribution:

- SNDL A1 (Immediate Office of the Secretary) (ASSTSECNAV MRAL (1), only)
- A2A (Department of the Navy Staff Offices (NAVCOMPT (Code NCB-2) (1), only)
- A6 (Headquarters U.S. Marine Corps) (1)
- B3 (College and University) (Commandant Armed Forces Staff College (1) only)
- 21A (Fleet Commanders in Chief) (CINCUSNAVEUR (2), CINCLANTFLT (4), and CINCPACFLT (7))
- 22A (Fleet Commanders) (COMTHIRDFLT (1), COMSECONDFLT (1), and COMSEVENTHFLT (3), only)
- 24A (Naval Air Force Commanders) (COMNAVAIRLANT (13) and COMNAVAIRPAC (20))
- 24J (Fleet Marine Force Commands) (CG FMFLANT (2) and CG FMFPAC (CMCC) (1))
- 26F (Operational Test and Evaluation Force Command and Detachment) (COMOPTVFOR Code 50 (1) and DEPCOMOPTVFORPAC (1), only)
- 28A1 (Carrier Group LANT) (COMCARGRU 4 (2), only)
- 42A (Fleet Air Commands) (COMFAIRWESTPAC (2) and COMFAIRMED (1), only)
- 42B2 (Functional Wing Commander PAC) (COMLATWINGPAC (1), and COMMATVAQWINGPAC (1), only)
- 42H (Attack Wing) (COMMATWING ONE (1), only)
- 42N1 (Air Anti-Submarine Wing and Squadron LANT (VS)) (COMAIRASWING ONE (1) only)
- 42S1 (Air Test and Evaluation Squadron (VX) and Oceanographic Development Squadron (VXN) LANT) (AIRTEVRON ONE (1), only)
- 42W (Helicopter Mine Countermeasures Squadron (HM)) (HELMINERON (12) (1), only)
- 42DD1 (Carrier Airborne Early Warning Wing and Squadron LANT (RVAW) (VAW)) (COMCAEWING TWELVE (1), only)
- 46B (Aircraft Wing) (CG FIRST MAW (2), CG SECOND MAW (2), and CG THIRD MAW (3))
- 46C1 (Aircraft Group) (MAG 16 (2), and MAG 24 (2), only)
- 50A (Unified Commands) (USCINCEUR (2) and CINCPAC (2), only)
- 51A (Supreme NATO Commands) (SACLANT (1), only)
- C37B (NAVAIRSYSCOM Shore Based Detachments) (NAVAVNLOGCENDET FSO Tucson, AZ (1), only)
- FB6 (Air Facility PAC) (El Centro (2), only)
- FB7 (Air Station PAC) (Moffett Field (2), Whidbey Island (Code ADSM) (1), only)
- FF5 (Naval Safety Center) (5)
- FF18 (Tactical Doctrine Activity) (1)

(Contents of this page UNCLASSIFIED)

UNCLASSIFIED

OPNAVNOTE C3110
22 May 1980

Distribution: (Continued)

SNDL FF38 (Naval Academy) (1)
FF44 (Naval War College) (Code 22 (1))
FH18 (Naval Aerospace Medical Institute) (1)
FJ89 (Manpower and Material Analysis Center) (NAVMMACLANT (Code 743) (1), NAVMMACPAC (2))
FKA1A (Naval Air Systems Command HQ) (24)
FKA6A1 (Naval Air Development Center) (4)
FKA6A2 (Naval Weapons Center) (1)
FKM12 (Naval Petroleum Office) (1)
FKM15 (Aviation Supply Office) (ASO (8), only)
FKP3A (Naval Plant Representative Office NAVSEASYSKOM) (Laurel (1) and Pomona (1), only)
FKP1J (Ordnance Station) (Indian Head (Code 5151) (1), only)
FKP5A (Naval Sea Support Center) (NAVSEACENPAC (Code 300) (1), only)
FKP7 (Shipyard) (Puget (1), only)
FKR1B (Naval Air Rework Facility) (Norfolk (1), Alameda (2), Pensacola (2), and North Island (F-4 WSM Code 05) (1), only)
FKR2A (Naval Plant Representative Office NAVAIRSYSKOM) (COLUMBUS, (1), only)
FKR2B (Weapons Engineering Support Activity) (Codes ESA-31 (2))
FKR3A (Naval Air Engineering Center) (Code 92A12 (2))
FKR3C (Naval Air Test Center) (2)
FKR5 (Avionics Center) (1)
FKR7E (Naval Aviation Logistics Center) (2)
FR1 (Chief of Naval Reserve) (1)
FR4 (Air Facility CNAVRES) (Washington (1), only)
FT2 (Chief of Naval Air Training) (1)
FT6 (Naval Air Station CNET) (Memphis (1), only)
FT78 (Naval Education and Training Program Development Center) (1)
V3 (MARCOR Air Bases Commanders) (COMCABWEST (Code AD) (1), only)
V5 (Marine Corps Air Stations) (Beaufort (Code 17) (1), and Yuma (1), only)
V6 (Fourth Marine Aircraft Wing) (1)

Navy Deputy Director, Electromagnetic Compatibility Analysis Center,
Annapolis, MD 21402 (1)
Defense Mapping Agency, Aerospace Center, (ATTN: DMAAC/ADLD), St. Louis Air
Force Station, MO 63125 (1)
Naval Electronic Systems Command Technical Liaison Representative, 95 Canal
Street, Nashua, New Hampshire 03060 (1)
Department of the Navy, Office of the Navy Representative, Federal Aviation
Administration, Western/Northwest/Rocky Mountain and Alaskan Regions,
P.O. Box 92007, Worldway Postal Center, Los Angeles, CA 90009 (1)
Defense Mapping Agency, Depot Hawaii, Hickam AFB, Hawaii 96853 (1)

OP's 09BH, 09B15C (6), 090X, 901F, 902, 906, 96D, 962Y, 944, 981E, 982E,
008, 111C, 03EG (2), 05, 05D2, 05F, 506, 508, 508D (25), 51, 51C, 511
(28), 514, 52 (4), 55, 592C, 64, and 643.

UNCLASSIFIED



~~CONFIDENTIAL~~

UNCLASSIFIED

OPNAVNOTE C3110
22 May 1980

ALLOWANCES AND LOCATION OF NAVAL AIRCRAFT (U)

31 March 1980

 Classified by OPNAVINST C5513.2A-36
Declassify on 31 March 1983

ENCLOSURE (1)

UNCLASSIFIED
REVERSE BLANK

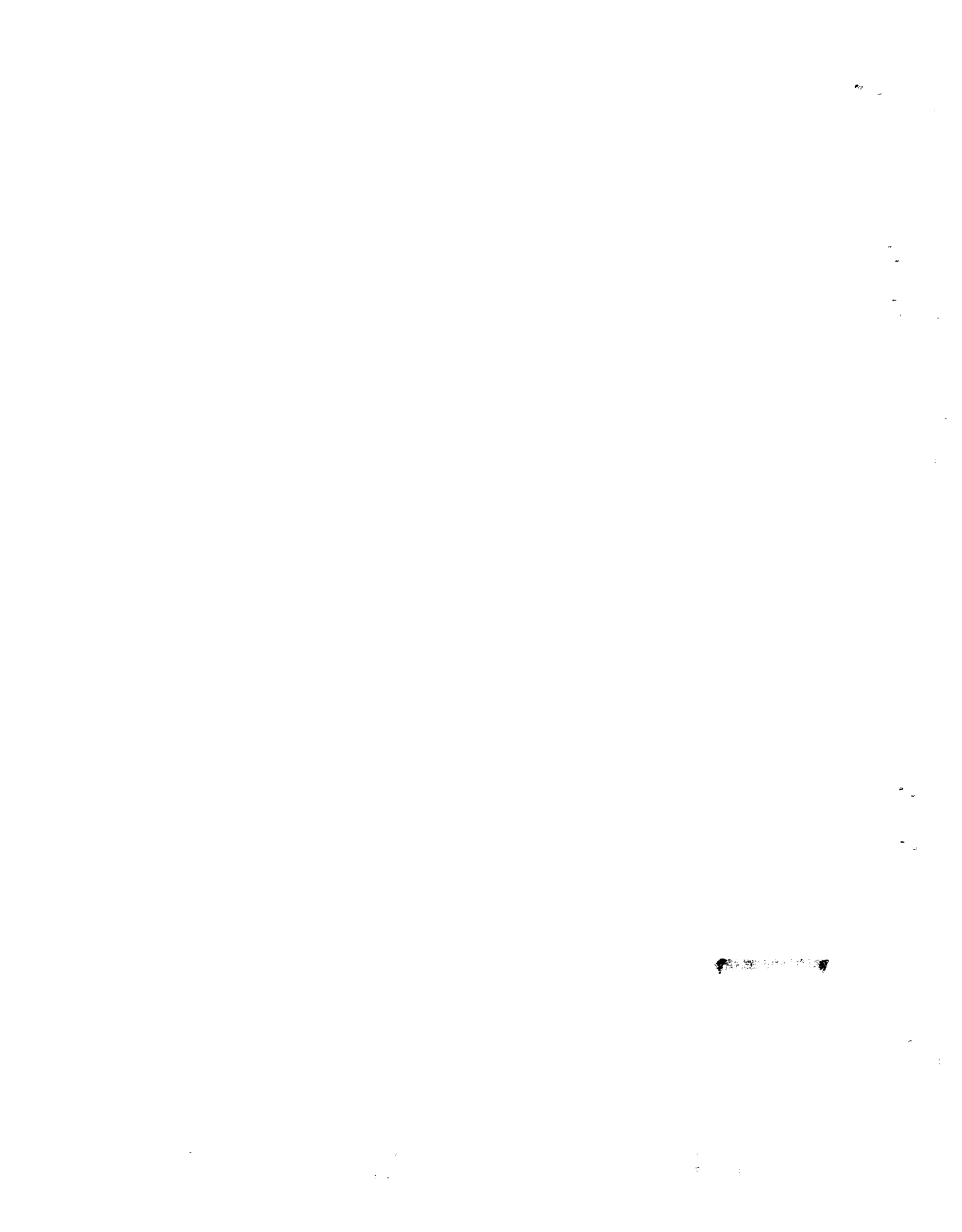

TABLE OF CONTENTS

STATUS OF NAVAL AIRCRAFT INVENTORY..... 2

ABBREVIATIONS..... 3

PRIMARY USE CODES..... 6

STATUS CODE TABLES..... 7

STATUS CODE KEY TO TABLES 4, 6, 7 and 8..... 10

NAVAL AIRCRAFT CLASSES AND SUB-CLASSES..... 11

CHART 1 - AIRCRAFT INVENTORY DATA..... 12

TABLE 1 - TOTAL AIRCRAFT INVENTORY BY MAJOR STATUS CATEGORIES..... 13

TABLE 2 - PROGRAM AND NON-PROGRAM AIRCRAFT, STATUS DISTRIBUTION..... 14

TABLE 3 - PROGRAM OPERATING ALLOWANCES - ALL COMMANDS..... 15

TABLE 3A- PROGRAM OPERATING ALLOWANCES - ATLANTIC FLEET..... 16

TABLE 3B- PROGRAM OPERATING ALLOWANCES - PACIFIC FLEET..... 17

TABLE 4 - PROGRAM AND NON-PROGRAM AIRCRAFT BY COMMAND, CLASS AND MODEL..... 18

TABLE 5 - DISTRIBUTION OF NON-PROGRAM AIRCRAFT BY MODEL..... 34

TABLE 6 - INVENTORY AND OPERATING ALLOWANCES - PROGRAM AND NON-PROGRAM AIRCRAFT -
ATLANTIC FLEET..... 37

TABLE 7 - INVENTORY AND OPERATING ALLOWANCES - PROGRAM AND NON-PROGRAM AIRCRAFT -
PACIFIC FLEET..... 51

TABLE 8 - INVENTORY AND OPERATING ALLOWANCES - PROGRAM AND NON-PROGRAM AIRCRAFT -
CNAVRES, NATRA, NAVAIRSYSCOM A/C CUSTODIAN, NAVAIRSYSCOM STF AND NAVAIRSYSCOM FS. 66

TABLE 9 - DRONE AIRCRAFT BY STATUS AND COMMAND..... 85

TABLE 10- AIRCRAFT ON LOAN TO NAVY 85

TABLE 11- LOCATION OF AIRCRAFT BY ORGANIZATIONAL UNIT..... 86

UNCLASSIFIED

STATUS OF NAVAL AIRCRAFT INVENTORY

Naval aircraft "inventory" is comprised of all aircraft which have been accepted, but not stricken, by the Navy. An aircraft is accepted when legal custody is assumed by the Navy, and is stricken when officially separated from Naval custody by inclusion on the CNO promulgated listing entitled Separations from the Naval Aircraft Inventory.

Naval aircraft are presented herein under various combinations of three basic classifications: STATUS, CLASS, SUBCLASS and MODEL, and CUSTODY. "Status" refers to the classification of the functional employment or condition of the aircraft. The various STATUS codes (situations) by which Navy/Marine aircraft are classified appear in the Status Code Table included in this publication. Likewise, the table Naval Aircraft Classes, Subclasses and Models illustrate the current system of aircraft classification by CLASS, SUBCLASS and MODEL. Class of aircraft refers to the general mission purpose of aircraft design e.g. fighter, attack, patrol, etc. Subclass refers to the next lower level of classification and more specific mission purpose or design e.g. fighter photo, recon, etc. Model refers to a particular type of airframe. Custody refers to the unit (reporting custody) and command (controlling custody) to which the aircraft has been assigned.

GLOSSARY OF TERMS (AIRCRAFT)

- ACTIVE PROGRAM AIRCRAFT - Operating and pipeline aircraft.
- FUTURE DRONE CONVERSION - Non-program aircraft being held in a storage facility pending conversion to a drone configuration.
- INACTIVE PROGRAM AIRCRAFT - Program aircraft which are either grounded administratively, stored, or in the process of first delivery (new aircraft).
- INVENTORY - All naval aircraft which have been accepted into, but not Stricken from the list of Naval Aircraft. Inventory may be divided into Program and Non-Program categories.
- LOCATION - Data are shown by location in tables 6, 7, 8 and 11. Location refers to the physical location, at month end, of aircraft in custody of unit.
- NON-PROGRAM AIRCRAFT - Includes aircraft of experimental or target drone (man-carrying) configuration; those retired (awaiting strike or decision to strike or designated for MAP/FMS) but not yet stricken; aircraft stored with service life complete; and those on bailment or loan contracts.
- OPERATING AIRCRAFT - This category includes aircraft in operating (A-) status and those awaiting operating status in the physical custody of an operating command (B1, B2, B3, B4, B5, B6, B7, B8, BH, BJ, BK, BL, BM). Operating status aircraft are those in custody of designated units for flight in performance of a Navy/Marine mission. "Awaiting Operating" includes only those aircraft in the physical and reporting custody of an operating command pending, and intended for, use in operating status. Aircraft in the awaiting operating category do not require rework prior to the assumption of operating (A-) status.
- OPERATIONAL AIRCRAFT - All aircraft in the controlling custody of the operating commands (COMNAVAIRLANT, COMNAVAIRPAC, CNAVRES, NATRA, NAVAIRSYSCOM STF, and NAVAIRSYSCOM AIRCRAFT CUSTODIAN) i.e., operating and operational pool aircraft.
- PIPELINE - Includes all aircraft in logistic support of the operating segment of the inventory. The logistic Pipeline includes aircraft Enroute to, Awaiting and In either Standard or Special Rework and those aircraft Awaiting transit or Enroute to operating from Standard or Special Rework. New aircraft in process of first delivery and those in storage are not included in the pipeline category.
- PROGRAM AIRCRAFT - All production aircraft in the physical custody of the Navy for which current or future operation within an authorized allowance is intended or can reasonably be expected. This includes all aircraft in the naval inventory except aircraft of experimental configuration, target drones (man-carrying), aircraft retired but not yet stricken, aircraft otherwise in process of final disposition, aircraft on bailment or on loan and aircraft stored with no operational service life remaining.
- REWORK - The restorative or additive work performed on an aircraft or aircraft equipment by Naval Aircraft Rework Facilities, contractors plants and other industrial establishments designated by competent authority. STANDARD REWORK, comprises one of the processes intended to prepare the aircraft to operate through the next full service tour or period. SPECIAL REWORK entails one of the processes intended to repair, modify or modernize the aircraft without direct effect on service life. (See OPNAVINST 5442.2D)
- STORED, SERVICE LIFE COMPLETE (Stored, SLC) - Aircraft held in NAVAIRSYSCOM FS storage in a non-program status which have completed the service life prescribed by OPNAVINST 3110.11M.
- STORED, SERVICE LIFE NOT COMPLETE (Stored, SLNC) - Aircraft with service life remaining but currently inactive and stored in a program status.

ABBREVIATIONS USED IN THIS REPORT

(Excluding "Status" Codes)

ABD - Aboard (name of ship follows)
 A/C - Aircraft
 ACCPT - Acceptance
 AFB - Air Force Base
 AFCMO - Air Force Contracts Management Office
 AFPRO - Air Force Plant Representative Office
 ASW - Anti-Submarine Warfare
 A&T - Acceptance & Transfer
 AWTG - Awaiting

 BIS - Board of Inspection and Survey
 BLMNT - Bailment

 CAT - Category
 CCAD - Corpus Christi Army Depot
 CMEF - Commander of Middle East Forces
 CNATRA - Chief of Naval Air Training
 CNAVRES - Chief of Naval Reserve
 COM - Commander
 COM FIFTEEN - Commandant, Fifteenth Naval District
 COMFLTACTS - Commander Fleet Activities
 COMNAVAIRLANT - Commander Naval Air Force, U. S. Atlantic Fleet
 COMNAVAIRPAC - Commander Naval Air Force, U. S. Pacific Fleet
 CV - Multi Purpose Aircraft Carrier
 CVAN - Attack Aircraft Carrier (Nuclear)
 CVT - Training Aircraft Carrier

 DAO - Defense Advisory Office
 DCASO - Defense Contract Administration Service Office
 DCASR - Director Contract Administration Service Region
 DEC - Decision
 DEL - Delivery
 DEMO - Demonstration
 DEPT - Department
 DET - Detachment

 ENR - Enroute
 EXECFLTDET - Executive Flight Detachment
 EXP - Experimental

 FAC - Facility
 FASU - Fleet Air Support Unit
 FAWPRA - Fleet Air West Pac Repair Activity
 FLD - Field
 FLT - Flight/Fleet
 FMF - Fleet Marine Force
 FS - Fleet Support, NAVAIRSYSCOM

 GROUND/GRND ADMIN - Grounded Administratively

 H - Helicopter
 HC - Helicopter Combat Support Squadron
 HCT - Helicopter Combat Training Squadron
 HEDRON - Headquarters Squadron
 H&MS - Headquarters and Maintenance Squadron
 HM - Helicopter Mine Countermeasures Squadron
 HMA - Marine Helicopter Attack Squadron
 HMATE - Marine Attack Helicopter Training Element
 HMH - Marine Heavy Helicopter Squadron
 HML - Marine Light Helicopter Squadron
 HMLTE - Marine Light Helicopter Training Element
 HMM - Marine Medium Helicopter Squadron
 HMT - Marine Helicopter Training Squadron
 HMX - Marine Helicopter Squadron
 HQ - Headquarters
 HS - Helicopter Anti-Submarine Squadron
 HSL - Helicopter Anti-Submarine Squadron (Light)
 HT - Helicopter Training Squadron

 JTTU - Jet Transition Training Unit

 LHA - Amphibious Assault Ship (General Purpose)
 LMP/LAMPS - Light Airborne Multi Purpose Systems
 LANT - Naval Air Force, Atlantic Fleet
 LPH - Amphibious Assault Ship

UNCLASSIFIED

MAAG - Military Assistance Advisory Group
MAP/FMS - Military Assistance Program/Foreign Military Sales
MAR - Marine
MARTD - Marine Air Reserve Training Detachment
MASDC - (DMAFB) - Military Aircraft Storage & Disposition Center (Davis Monthan Air Force Base)
MC - Marine Corps
MC&G - Mapping, Charting and Geodesy
MCAS - Marine Corps Air Station
MCAS (H) - Marine Corps Air Station (Helicopter)
NDE - Mission Dedicated Elements
MWHS - Marine Support Group

NAF - Naval Air Facility
NARF - Naval Air Rework Facility, NAVAIRSYSCOM
NARU - Naval Air Reserve Unit
NAS - Naval Air Station
NASA - National Aeronautics and Space Administration
NASC - Naval Air Systems Command
NASC A/C CUST - NAVAIRSYSCOM Aircraft Custodian
NASU - Naval Aviation Support Unit
NATC - Naval Air Test Center
NATF - Naval Air Test Facility
NATPARATESTRANGE - National Parachute Test Range
NATRA - Naval Air Training
NATTC - Naval Air Technical Training Center
NAV - Naval
NAVAIRSYSCOM - Naval Air Systems Command
NAVAIRSYSCOM STF - Naval Air Systems Command Station Flying
NAVCOYSLAB - Naval Coastal Systems Laboratory
NAVCRUITCOM - Naval Recruiting Command
NAVFITWEAPSCHOL - Naval Fighter Weapons School
NAVSTA - Naval Station
NAVTRACOM MOROCCO - Naval Training Command Morocco
NFO - Naval Flight Officer
NPRO - Naval Plant Representative Office
NRL - Naval Research Laboratory
NRPO CAB - Naval Regional Procurement Office, Contract Administration Branch
NWEF - Naval Weapons Evaluation Facility
NWL - Naval Weapons Laboratory

OPER/OPTG - Operating
OPTL - Operational

PAC - Naval Air Force, Pacific Fleet
PMRF - Pacific Missile Range Facility
PROJ DEV - Project Development
PROV - Provisional

RDT&E - Research, Development, Test & Evaluation, NAVAIRSYSCOM
RDY - Ready
RECON - Reconnaissance
REP - Representative
RES - Reserve
REWK - Rework
RFI - Ready for Issue
RVAH - Reconnaissance Attack Squadron
RVAW - Carrier Airborne Early Warning Training Squadron

SLC - Service Life Complete
SLNC - Service Life Not Complete
SO&MS - Station Operation & Maintenance Squadron
SPEC/SPCL - Special
SQDN - Squadron
STF - Station Flying, NAVAIRSYSCOM
STOR - Stored
SUP/SUPP - Support

TMS - Type/Model/Series
TRANS/TRANST - Transit
TRARON - Training Squadron
TRNG - Training

USAACOM - United States Army Aviation Material Command
USAF - United States Air Force
USMC - United States Marine Corps
USN - United States Navy
USNR - United States Naval Reserve

VA - Attack Squadron
VAH - Heavy Attack Squadron
VAL - Light Attack Squadron
VAP - Heavy Photographic Squadron
VAQ - Tactical Electronic Warfare Squadron

UNCLASSIFIED

UNCLASSIFIED

VAW - Carrier Airborne Early Warning Squadron
VC - Fleet Composite Squadron
VF - Fighter Squadron
VFP - Light Photographic Squadron
VG - In Flight Refueler
VK - Drone
VMA - Marine Attack Squadron
VMAAW - Marine All Weather Attack Squadron
VMAT - Marine Attack Training Squadron
VMAT(AW) - Marine All Weather Attack Training Squadron
VMCJ - Marine Composite Reconnaissance Squadron
VMFA - Marine Fighter Attack Squadron
VMFAT - Marine Fighter Attack Training Squadron
VMGR - Marine Aerial Refueler/Transport Squadron
VMO - Marine Observation Squadron
VMOTE - Marine Observation Training Element
VO - Observation
VP - Patrol Squadron
VQ - Fleet Air Reconnaissance Squadron
VR - Fleet Tactical Support Squadron
VRC - Fleet Tactical Support Squadron, Carrier
VS - Air Anti-Submarine Squadron
VT - Training Squadron
VU - Utility
VW - Land Based Airborne Early Warning Squadron and Weather Reconnaissance Squadron
VX - Air Test and Evaluation Squadron
VXE - Antarctic Development Squadron
VXN - Oceanographic Development Squadron

UNCLASSIFIED

PRIMARY USE CODES

Aircraft are assigned to operating units to perform the following tasks

- A1. COMBAT Aircraft assigned primarily to inflict damage on the enemy.
- A2. COMBAT SUPPORT. Aircraft assigned primarily to provide direct support to forces which inflict damage on the enemy.
- A3. STUDENT PILOT/NFO/CREW TRAINING. Category includes aircraft assigned to syllabus training leading to designation as Naval Aviator or NFO and aircraft assigned for technical and specialized training of crew personnel
- A4. RESERVE TRAINING/POST STUDENT TRAINING. Aircraft assigned primarily for individual syllabus training of designated Naval Aviators
- A5. SPECIAL PROJECTS Aircraft assigned to scientific programs or other missions not elsewhere classified
- A6 PROFICIENCY FLYING PROGRAM Aircraft assigned primarily to provide the means for individuals to meet minimum proficiency standards imposed by CNO
- A7. WEAPONS SYSTEMS EVALUATION. Aircraft assigned primarily for tactical evaluation of aircraft and associated weapons systems
- A8. UTILITY Aircraft assigned for non-scheduled transport of passengers for administrative purposes, courier service, and special missions not elsewhere classified
- AH MAAG, MISSION AND ATTACHE. Aircraft assigned to MAAG, MISSION and ATTACHE activities
- AJ TEST AIRCRAFT, NAVY OPERATED. Aircraft assigned primarily for test of the aircraft or its components for purposes of research, development and evaluation
- AK TEST SUPPORT AIRCRAFT, NAVY OPERATED. Aircraft assigned to provide support to research, development and evaluation programs by actual participation.
- AL. SEARCH AND RESCUE. Aircraft assigned to shore based activities to provide search and rescue function
- AM EXECUTIVE TRANSPORT. Aircraft assigned primarily to administrative transport of high ranking officers and dignitaries

STATUS CODES FOR USE WITH OPERATING AIRCRAFT

ASSIGNED PRIMARY USE	IN OPERATING STATUS <u>1/</u>	AWAITING OPERATING IN OPERATING COMMAND CUSTODY <u>1/ 2/ 3/</u>
COMBAT	A1Ø	B1-
COMBAT SUPPORT	A2Ø	B2-
STUDENT PILOT/NFO/CREW TRAINING	A3Ø	B3-
RESERVE TRNG/POST STUDENT TRNG	A4Ø	B4-
SPECIAL PROJECTS	A5Ø	B5-
PROFICIENCY FLYING PROGRAM	A6Ø	B6-
WEAPONS SYSTEM EVALUATION	A7Ø	B7-
UTILITY	A8Ø	B8-
MAAG, MISSION, ATTACHE	AHØ	BH-
TEST AIRCRAFT, NAVY OPERATED	AJØ	BJ-
TEST SUPPORT A/C, NAVY OPERATED	AKØ	BK-
SEARCH AND RESCUE	ALØ	BL-
EXECUTIVE TRANSPORT	AMØ	BM-

- 1/ NAVAIRSYSCOM FS reporting custodians shall never report aircraft as in status codes A-- or B1- through B8- and BH- through BM-. Aircraft in upkeep (as opposed to rework) shall be retained in Operating/Awaiting Operating Status.
- 2/ Aircraft will not be assigned status codes B1- through B8- or BH- through BM- if rework is required prior to further use.
- 3/ Select and report third character to best describe aircraft situation:
 - Ø - A/C RFI (or expected RFI within 48 hours) and Not in Transit.
 - 1 - A/C Not RFI, Not In Transit.
 - K - A/C Enroute Between Operating units by Flight.
 - L - A/C Enroute Between Operating units by Airlift.
 - M - A/C Enroute Between Operating units by Surface Transport.

OPERATIONALLY REQUIRED INACTIVE AIRCRAFT (NON AGING) 1/

CONDITION OF AIRCRAFT	FLYABLE <u>2/</u>	NON-FLYABLE <u>2/</u>
<u>STANDARD REWORK REQUIRED</u>		
UNDAMAGED AIRCRAFT	K1-	KA-
CLASS B DAMAGE	K2-	KB-
CLASS C OR D DAMAGE	K3-	KC-
<u>SPECIAL REWORK REQUIRED</u>		
UNDAMAGED AIRCRAFT	K4-	KD-
CLASS C OR D DAMAGE	K5-	KE-
<u>REWORK NOT REQUIRED</u>		
	K6-	KF-

- 1/ Specific approval by the cognizant controlling custodian is required prior to placing an aircraft in any of the K-- Status Code combinations except when the third character is H (suspension of flight operations) or the aircraft is awaiting rework, prior to transit or at the rework facility. Include authority in remarks on XRAYs for aircraft entering K-- Status. Suspension of flight operations will be authorized by the controlling custodian or other proper authority. Aircraft awaiting rework prior to transit or at the rework site (Status Codes E-A; H-A; E-1; or H-1) in excess of 7 calendar days will be placed in the appropriate K-- Status Code. Upon induction, aircraft status shall be reported in the appropriate in-process status.
- 2/ Select and report third character from table below to best describe aircraft situation:

A - Airframe	F - Aircraft Rework Backlog
B - Power Plant	G - Framp Trainer
C - Avionics/Armament	H - Suspension of Flight Ops
D - Insufficient Personnel	J - Aircraft Temporarily in Excess of Authorized U. E.
E - Insufficient Rework Funds	K - Other

STATUS CODES FOR USE WITH PIPELINE AIRCRAFT

REWORK PROCESS	AWAITING REWORK PRIOR TRANSIT <u>1/</u>		ENROUTE TO REWORK <u>2/</u>		AWAITING REWORK AT SITE OF ASSIGNED REWORK ACTIVITY		UNDERGOING REWORK	REWORK PROCESS COMPLETED AWTG. OPERATING IN NAVAIRSYSCOM FS PHYSICAL CUSTODY	ENROUTE TO OPERATING FROM REWORK		
	FLYABLE	NOT FLYABLE	BY FLIGHT OR AIRLIFT	BY SURFACE TRANSPORT	FLYABLE	NOT FLYABLE	IN PROCESS		BY FLIGHT	BY AIRLIFT	BY SURFACE TRANSPORT
<u>STANDARD REWORK</u>								<u>AIRCRAFT RFI</u>	C1Ø	C2Ø	C9Ø
SDLM	E1A	EAA	F1-	FA-	E11	EA1	D1Ø	ASSGN. AWTG.			
SDLM/MODIFICATION	E2A	EBA	F2-	FB-	E21	EB1	D2Ø	FERRY OR			
SDLM/CRASH DAMAGE	E3A	ECA	F3-	FC-	E31	EC1	D3Ø	SHIPMENT: BY1			
SDLM/CONVERSION	E4A	EDA	F4-	FD-	E41	ED1	D4Ø	UNASSIGNED: BY2			
AIR WORTHINESS INSPECTION	E5A	EEA	F5-	FE-	E51	EE1	D5Ø	<u>NOT RFI DUE:</u>			
<u>SPECIAL REWORK</u>								AIRBORNE			
CONVERSION	H1A	HAA	I1-	IA-	H11	HA1	G1Ø	EQUIPMENT BNØ			
REPAIR	H3A	HCA	I3-	IC-	H31	HC1	G3Ø	ARMAMENT BPØ			
MODERNIZATION	H4A	HDA	I4-	ID-	H41	HD1	G4Ø	ELECTRONICS BQØ			
PRESERVATION	H6A	HFA	I6-	IF-	H61	HF1	G6Ø	PHOTO EQUIP BRØ			
								POWER PLANT BSØ			

1/ Include aircraft awaiting rework by NAVAIRSYSCOM FS or contractor field teams with no transit involved.

2/ Select and report a third character to indicate status of movement:

Ø - Movement Proceeding

N - Movement interrupted (48 hours or more)

OTHER STATUS CODES (NON OPERATING/NON PIPELINE)

NEW AIRCRAFT IN PROCESS OF FIRST DELIVERY			
<u>REGULAR ACCEPTANCE</u>		<u>PROVISIONAL ACCEPTANCE</u>	
<u>RFI</u>		<u>NOT RFI DUE:</u>	
AWAITING MOVEMENT	BXØ	AIRBORNE EQUIP.	VNØ
		ARMAMENT	VPØ
		ELECTRONICS	VQØ
		PHOTO EQUIP.	VRØ
		POWER PLANT	VSØ
		OTHER	VFØ
<u>NOT RFI DUE:</u>			
AIRBORNE EQUIP.	BAØ		
ARMAMENT	BBØ		
ELECTRONICS	BCØ		
PHOTO EQUIP.	BDØ		
POWER PLANT	BEØ		
OTHER	BFØ		

MISCELLANEOUS CODES			
<u>IN BAILMENT</u>		<u>ON LOAN</u>	
<u>FOR RDT&E PURPOSES:</u>		<u>FROM THE NAVY:</u>	
TEST AIRCRAFT	TJØ	NOT RDT&E	UØØ
TEST SUPPORT	TKØ	TEST AIRCRAFT	UJØ
CONTRACT PENDING	TRØ	TEST SUPPORT	UKØ
<u>NOT RDT&E</u>	TTØ	<u>TO THE NAVY:</u>	
		NOT RDT&E	U5Ø
		TEST AIRCRAFT	U6Ø
		TEST SUPPORT	U7Ø

9

RESERVE/RETENTION (STORED)				
CONDITION OF AIRCRAFT	ENROUTE TO RESERVE/RETENTION	IN STORAGE		
		RESERVE STOCK		MOBILIZATION RESERVE
		FLYABLE	NOT FLYABLE	
<u>SERVICE LIFE NOT COMPLETE</u>				
<u>STANDARD REWORK NOT REQ:</u>				
UNDAMAGED AIRCRAFT	J1Ø	M1Ø	M5Ø	N1Ø
CLASS C or D DAMAGE	J1Ø	M2Ø	M6Ø	N2Ø
<u>STANDARD REWORK REQ:</u>				
UNDAMAGED	J1Ø	M3Ø	M7Ø	N3Ø
CLASS B DAMAGE	J1Ø	-	M8Ø	-
CLASS C or D DAMAGE	J1Ø	M4Ø	M9Ø	N4Ø
<u>SERVICE LIFE COMPLETED</u>	J2Ø	WAØ	WCØ	WEØ

RETIREMENT AND STRIKE								
CATEGORY	AWTG. DECISION TO STRIKE		AWAITING STRIKE				S T R I C K E N	
	FLYABLE	NOT FLYABLE	NON MAP/FMS		FOR MAP/FMS			
			FLY-ABLE	NOT FLY-ABLE	REWK. NOT REQ.	IN ENRT. REWK.		NEW A/C FOR MAP/FMS
CATEGORY 1 DAMAGE	-	YØØ	-	Y1Ø	-	-	-	1SØ
CATEGORY 2 DEPRECIATION	P2Ø	PBØ	S2Ø	SBØ	RØØ	RDØ	-	2SØ
CATEGORY 3 ADMINISTRATIVE	P3Ø	PCØ	S3Ø	SCØ	RØØ	RDØ	U9Ø	3SØ
CATEGORY 4 COMPLETED SERVICE LIFE	P4Ø	PDØ	S4Ø	SDØ	RØØ	RDØ	-	4SØ

UNCLASSIFIED

UNCLASSIFIED

STATUS CODE KEY TO TABLES 4, 6, 7, AND 8

PROGRAM AND NON-PROGRAM AIRCRAFT BY COMMAND, CLASS AND MODEL

TABLE 4

CLASS SUBCLASS MODEL COMMAND	PROGRAM AIRCRAFT														NON-PROGRAM TOTAL
	TOTAL INVENTORY	TOTAL PROGRAM INVENTORY	ACTIVE							INACTIVE					
			OPERATING			PIPELINE				AIRCRAFT IN FIRST DELIVERY		STORED SLNC	GROUND ADMIN		
			TOTAL	OPERATING STATUS	AWAITING OPERATING	AWAITING & ENROUTE TO OPERATING		IN/AWAITING/ ENROUTE TO REMARK		PROVISION- ALLY ACCEPTED	OTHER				
(1)	(2)	(3)	(4)	(5)	(6)	(7)	(8)	(9)	(10)	(11)	(12)	(13)	(14)	(15)	(16)
COLUMN CONTENT	SUM OF COLUMNS (3) and (16)	SUM OF COLUMNS (4), (7), (12), (13), (14), and (15)	SUM OF COLUMNS (5) and (6)	ALL PROGRAM MODEL AIRCRAFT IN "A-0" STATUS	ALL PROGRAM MODEL AIRCRAFT IN STATUS CODES: B1- B2- B3- B4- B5- B6- B7- B8- BH- BJ- BK- BL- BM-	SUM OF COLUMNS (8), (9), (10), and (11)	ALL PROGRAM MODEL AIRCRAFT IN STATUS CODES: BY1 BY2 C10 C20 C90	ALL PROGRAM MODEL AIRCRAFT IN STATUS CODES: BN0 BP0 BQ0 BR0 BS0	ALL PROGRAM MODEL AIRCRAFT IN STATUS CODES: D-- E-- F--	ALL PROGRAM MODEL AIRCRAFT IN STATUS CODES: G-- H-- I--	ALL PROGRAM MODEL AIRCRAFT IN STATUS CODES: V--	ALL PROGRAM MODEL AIRCRAFT IN STATUS CODES: BX0 BY0 BZ0 BA0 BB0 BC0 BD0 BE0 BF0	ALL PROGRAM MODEL AIRCRAFT IN STATUS CODES: J10 M-- N--	ALL PROGRAM MODEL AIRCRAFT IN STATUS CODES: K--	ALL AIRCRAFT OF DRONE, AND EXPERIMENTAL CONFIGURATION PLUS ANY AIRCRAFT IN STATUS CODES:

INVENTORY AND OPERATING ALLOWANCES PROGRAM AND NON-PROGRAM AIRCRAFT

TABLES 6, 7 and 8

COMMAND UNIT NAME	LOCATION NAME	ALLOWANCES			INVENTORY					
		SUBCLASS ALLOWED	PRIMARY USE	NUMBER ALLOWED	MODEL ASSIGNED	STATUS CODE	NUMBER OF AIRCRAFT IN UNIT CUSTODY BY STATUS			
							OPERATING STATUS	AWAITING OPERATING	PIPELINE	OTHER
(1)	(2)	(3)	(4)	(5)	(6)	(7)	(8)	(9)	(10)	(11)
COLUMN CONTENT	LOCATION OF UNIT (SHIP OR STATION)	SEE PAGE 11	PRIMARY USE OF ALLOWED AIRCRAFT (SEE PAGE 5)		SEE PAGE 11	STATUS OF AIRCRAFT IN UNIT CUSTODY (SEE PAGES 7,8 & 9)	AIRCRAFT IN A-- STATUS	AIRCRAFT IN STATUS CODES: B1- B2- B3- B4- B5- B6- B7- B8- BH- BJ- BK- BL- BM-	AIRCRAFT IN STATUS CODES: BY- C-- BN0 BP0 BQ0 BR0 BS0 D-- E-- F-- G-- H-- I--	AIRCRAFT IN STATUS CODES: OTHER THAN LISTED FOR INCLUSION IN COLUMNS 8 - 10

DECLASSIFIED

NAVAL AIRCRAFT CLASSES AND SUB-CLASSES

This listing shows the current inventory of Naval Aircraft by class and sub-class within this publication
 For convenience this listing is in the same order as Table Four "Program and Non-Program Aircraft"

SUB-CLASS	CLASS	TITLE	MODELS	SUB-CLASS	CLASS	TITLE	MODELS	SUB-CLASS	CLASS	TITLE	MODELS
VF	FB	FIGHTER JET	Y1-17 FA-18A F-14E F-14F F-8J F-5F F-5E F-4S F-4N YP-4J F-4J N F-4J EF-4J	VW	H	WARNING	EC-130Q EC-130G NC-121K EP-2H EP-3B EP-3A EP-3E RP-3D RP-3A	VT	BP	TRAINING PROP	T-28C T-28B
VF	P	FIGHTER JET	RF-8G RF-4B	VR	H	TRANSPORT	LC-130F LC-130R C-130F VP-3A VC-118B C-118B	VT	PP	TRAINING PROP	T-34C T-34B
VA	L	ATTACK JET	AV-8C YAV-8B AV-8A YA-7E A-7E N A-7E A-7C N A-7C A-7B A-7A A-4M N A-4M A-4L A-4F N A-4F A-4E A-4C	VR	M	TRANSPORT	C-131H C-131G C-131F C-117D	VT	SP	TRAINING PROP	T-29C T-29B TC-4C
VA	M	ATTACK JET	A-6E KA-6D A-6A N A-6A	VR	C	TRANSPORT	C-2A C-1A US-3A	H	F	ROTARY WING	AH-1T JAH-1T AH-1J AH-1G
VA	H	ATTACK JET	A-3B N A-3B KA-3B EKA-3B	VR	LJ	TRANSPORT	VA-3B CT-39E CT-39G	H	A	ROTARY WING	HH-3A
VA	R	ATTACK JET	RA-5C	VR	MJ	TRANSPORT	C-9B	H	G	ROTARY WING	HH-2D NHH-2D
VA	P	ATTACK JET	RA-3B NRA-3B	VG		IN FLIGHT REFUEL	KC-130F KC-130R	H	S	ROTARY WING	YSH-3J SH-3G SH-3A UH-3A SH-60B SH-3D SH-3H SH-2D SH-2F
VA	Q	ATTACK JET	EA-3B ERA-3B EA-4F	VO	L	OBSERVATION	OA-4M YOV-10A OV-10A YOV-10D OV-10D O-1A OV-1B	H	H	ROTARY WING	CH-53B CH-53D CH-53A NCH-53A RH-53D
VA	QM	ATTACK JET	EA-6B EA-6A NEA-6B	VU	L	UTILITY	U-11A T-41B U-9D U-6A N U-1B U-3A U-3B	H	M	ROTARY WING	CH-46F CH-46E UH-46D CH-46D UH-46A RH-46A CH-46A NCH-46A
VS		ANTI SUB	S-3A KS-3A S-2G S-2E S-2D	VU	M	UTILITY	US-2C US-2B US-2A	H	L	ROTARY WING	HH-1K TH-1L UH-1L UH-1E NUH-1E UH-1N
VP	L	PATROL	YP-3C P-3C N P-3B P-3B P-3A N P-3A SP-2H	VU	S	UTILITY	UC-12B JUC-12B	H	T	ROTARY WING	TH-57A OH-58A
VW	M	WARNING	E-2C E-2B ES-2D	VT	AJ	TRAINING JET	T-44A N T-38A T-38A TE-2C TE-2A TA-4J TA-4F NTA-4F TA-4B TAV-8A TA-7C	H	R	ROTARY WING	VH-1N VH-3A VH-3D
				VT	BJ	TRAINING JET	T-2C	VK	D	DRONES	DC-130A DF-2H DT-2C
				VT	SJ	TRAINING JET	T-39D TA-3B	VW	H	WARNING	NKC-135A
				VT	AP	TRAINING PROP	TS-2A	VO	LX	OBSERVATION	X-22A
								VT	SG	TRAINING JET	X-26A
								VK	K	DRONES JET	QF-86F QF-86H QF-4B QT-38A QT-33A

DECLASSIFIED

(Conte

AIRCRAFT INVENTORY DATA

CHART 1

31 MARCH 1980

PROGRAM ACTIVE AIRCRAFT ^{1/}

5,435

TOTAL INVENTORY

6,382

OTHER ^{2/}

947

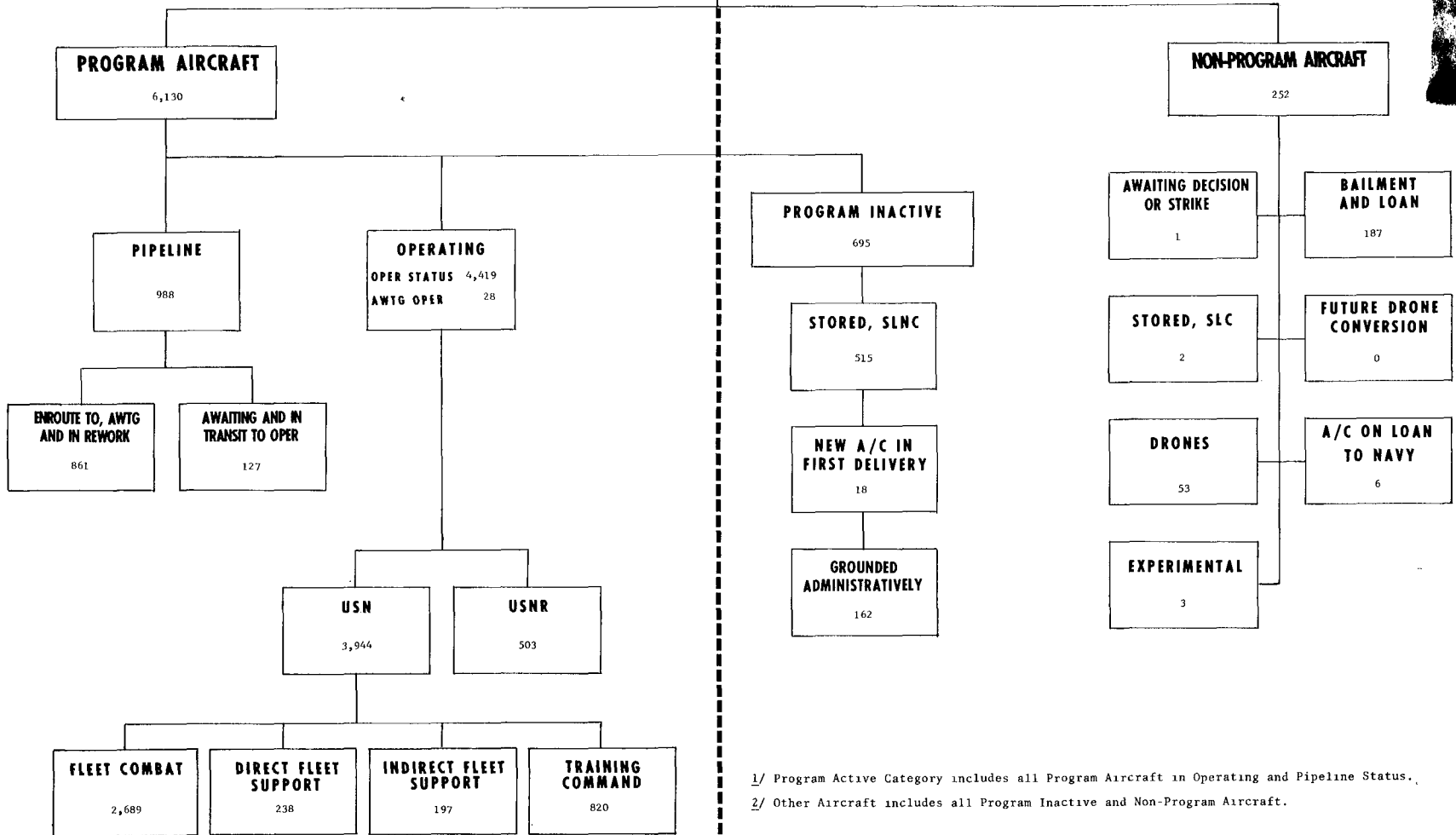

^{1/} Program Active Category includes all Program Aircraft in Operating and Pipeline Status.

^{2/} Other Aircraft includes all Program Inactive and Non-Program Aircraft.

DECLASSIFIED

12

DECLASSIFIED

DECLASSIFIED
CONFIDENTIAL

TOTAL AIRCRAFT INVENTORY BY MAJOR STATUS CATEGORIES.

TABLE 1.

	30 SEPTEMBER 1977	30 SEPTEMBER 1978	30 SEPTEMBER 1979	31 OCTOBER 1979	30 NOVEMBER 1979	31 DECEMBER 1979	31 JANUARY 1980	29 FEBRUARY 1980	31 MARCH 1980
TOTAL INVENTORY	6,645	6,404	6,398	6,397	6,389	6,387	6,388	6,384	6,382
PROGRAM AIRCRAFT	6,387	6,143	6,138	6,138	6,134	6,136	6,135	6,131	6,130
Operating Total	<u>4,698</u>	<u>4,512</u>	<u>4,463</u>	<u>4,475</u>	<u>4,489</u>	<u>4,516</u>	<u>4,480</u>	<u>4,473</u>	<u>4,447</u>
Operating Status	4,630	4,461	4,430	4,444	4,459	4,486	4,451	4,448	4,419
Awaiting Operation	68	51	33	31	30	30	29	25	28
Pipeline Total	<u>780</u>	<u>920</u>	<u>969</u>	<u>984</u>	<u>955</u>	<u>918</u>	<u>951</u>	<u>956</u>	<u>988</u>
Inactive (Program)	<u>909</u>	<u>711</u>	<u>706</u>	<u>679</u>	<u>690</u>	<u>702</u>	<u>704</u>	<u>702</u>	<u>695</u>
New Aircraft in First Delivery	73	23	17	14	13	18	22	16	18
Stored, Service Life Not Complete	669	551	527	524	522	515	513	513	515
Grounded Administratively	167	137	162	141	155	169	167	173	162
NON-PROGRAM AIRCRAFT	258	261	260	259	255	251	253	253	252
Awaiting Decision or Strike	3	4	2	0	0	1	3	0	1
Stored, Service Life Complete	1	8	2	2	2	2	2	2	2
Bailment and Loan	202	202	194	195	190	187	188	190	187
Future Drone Conversion	-	-	-	-	-	-	-	-	-
Drones	43	38	51	51	52	52	51	52	53
Aircraft on Loan to Navy	6	6	8	8	8	6	6	6	6
Experimental	3	3	3	3	3	3	3	3	3

CONFIDENTIAL

DECLASSIFIED

DECLASSIFIED

PROGRAM AND NON-PROGRAM AIRCRAFT STATUS DISTRIBUTION

TABLE 2

Table with columns for Year & Month, Program (Operating, Pipeline, Inactive), and Non-Program (AWTC, Strd, Proj, B/BIS, Blmnt, Future, Conversion, Drone, Exp). Rows cover dates from 1968 to 1980.

a/ Does not include aircraft on loan to Navy
b/ Effective 1 July 1970, Project Development and BIS Models reclassified as Program Model Aircraft.

DECLASSIFIED 74

DECLASSIFIED

PROGRAM OPERATING ALLOWANCES

PROJECTED FOR END FY 1980

TABLE 3

CLASS & SUBCLASS	TOTAL	LANT USN	LANT USMC	PAC USN	PAC USMC	CNAVRES	NATRA	NASC A/C CUST.	STF
VF FP	663	203	72	193	105	72		18	
VF F	51			22	21	8			
VA L	671	159	72	173	91	144	8	24	
VA M	277	101	43	106	20			7	
VA H	13					8		5	
VA P	5							5	
VA Q	21	14		7					
VA QP	73	4	15	45		8		1	
VS	144	63		78				3	
VP L	386	136		127		117		6	2
VW F	76	30		30		6		8	
VR H	48	19		9		30			
VR H	48	5	1	12					
VR F	37	13	1	4	3	7	5	4	
VR C	56	30		25			1		
VR LU	18	7	3	5	1	2			
VR MJ	14		2			12			
VF	43		12		24	6	1		
VC L	74		21		36	15		1	1
VU L	7	1		3				2	1
VU F	18	4		6		4	2		2
VU S	28	10	3	7	3	3		1	1
VT RJ	405	59	12	54	9	36	210	14	11
VT RJ	181						171	2	8
VT SJ	32	4		1	2	1	21	3	
VT EF	126			6			120		
VT PP	200						200		
VT SF	8	3	2	3					
H F	98		30	7	48	8			4
H A	8					8			
H G	3	1		1				1	
H S	241	103		94		32		7	5
H H	202	24	68		66	18		4	
H F	331	41	93	42	125	15	3	5	7
H L	195	15	33	21	61	56	3	4	2
H T	118						118		
H R	17	7	10						
H C	8	3		2					
VK F	29							29	
GRAND TOTAL	4961	1059	493	1083	637	618	863	164	44

DECLASSIFIED

DECLASSIFIED

**PROGRAM OPERATING ALLOWANCES
ATLANTIC FLEET**

PROJECTED FOR END FY 1980

TABLE 3A

CLASS & SUBCLASS	GRAND TOTAL	TOTAL USN	TOTAL USMC	COMBAT		DIRECT-SUPPORT		INDIRECT-SUPPORT	
				USN	USMC	USN	USMC	USN	USMC
VF FB	275	203	72	198	72			5	
VA L	231	159	72	157	68			2	4
VA M	144	101	43	101	43				
VA Q	14	14		6				8	
VA QM	14	4	15		15			4	
VS	63	63		60				3	
VP L	136	136		129		1		6	
VW M	30	30		30					
VW H	19	19		12		2		5	
VR H	6	5	1			3		2	1
VR M	14	13	1					13	1
VR C	30	30				24		6	
VR LJ	10	7	3			5		2	
VR MJ	2		2				3		
VG	12		12				2		
VG L	21		21		21		12		
VU L	1	1						1	
VU M	4	4						4	
VU S	13	10	3					10	3
VT AJ	71	59	12	21	5	12		26	7
VT SJ	4	4						4	
VT SP	5	3	2					3	2
H F	30		30		24				6
H G	1	1						1	
H S	103	103		66		4		33	
H H	92	24	68			19	54	5	14
H M	134	41	93			19	72	22	21
H L	48	15	33			6	24	9	9
F R	17	7	10					7	10
VK D	3	3							
LANT	1552	1059	493	780	248	58	167	161	78

DECLASSIFIED

**PROGRAM OPERATING ALLOWANCES
PACIFIC FLEET**

DECLASSIFIED

PROJECTED FOR END FY 1980

TABLE 3B

CLASS & SUBCLASS	GRAND TOTAL	TOTAL USN	TOTAL USMC	COMBAT		DIRECT-SUPPORT		INDIRECT-SUPPORT	
				USN	USMC	USN	USMC	USN	USMC
VF FB	298	193	105	174	105			14	
VF P	43	22	21	22	21				
VA L	264	173	91	156	91	10		7	
VA M	126	106	20	102	20			4	
VA G	7	7		7					
VA QM	45	45		45					
VS	76	76		50				28	
VP L	127	127		127					
VW M	30	30		30					
VW F	9	9		9					
VR H	12	12				7		5	
VR M	7	4	3					4	3
VR C	25	25				21		4	
VR LV	4	5	1			5			1
VG	24		24				24		
VC L	36		36		30		6		
VU L	3	3						3	
VU M	6	6						6	
VL S	10	7	3					7	3
VT AU	63	54	9	2	4	5		47	5
VT SU	3	1	2					1	
VT BF	6	6		2				4	2
VT SP	3	3						3	
H F	55	7	48		48			7	
H E	1	1				1			
H S	94	94		60		16		18	
H H	88		88				79		9
H M	167	42	125			32	108	10	17
H L	82	21	61				48	21	13
VK D	2	2				2			
PAC	1720	1083	637	786	319	95	265	202	53

DECLASSIFIED

PROGRAM AND NON-PROGRAM AIRCRAFT

BY COMMAND, CLASS AND MODEL

TABLE 4

CLASS	SUBCLASS	MODEL	COMMAND	I N V E N T O R Y	PROGRAM													NON-PROGRAM	
					TOTAL PROG. INVEN- TORY	ACTIVE						INACTIVE							TOTAL
						OPERATING			PIPELINE			AIRCRAFT IN FIRST DELIVERY			STOR SLNC	GROUND ADMIN.			
						TOTAL	OPER. STA- TUS	AWTG. OPER.	TOTAL	AWTG & ENR TO OPER	IN AWAITING ENR TO RWK	PROV. ACCEPT	OTHER						
VF																			
FB																			
	YF-17	FS		2														2	
	TMS TCTAL			2														2	
	FA-18A	NASC ACFTCU		10	2							2						8	
	TMS TCTAL			10	2							2						8	
	F-14B	NASC ACFTCL		1														1	
	TMS TCTAL			1														1	
	F-14A	LANT		129	129	86	86		22	1		12	4					21	
	PAC			163	163	130	130		24	3		15	6				9		
	NASC ACFTCU			18	15	10	10		5				5						
	TMS TCTAL			316	312	226	226		52	4		28	20	3			31	4	
	F-8J	FAC		4	4	4	4												
	FS			9	9												9		
	TMS TCTAL			13	13	4	4										9		
	F-5F	FAC		3	3	3	3												
	TMS TCTAL			3	3	3	3												
	F-5E	LANT		4	4	4	4												
	FAC			5	5	5	5												
	TMS TCTAL			9	9	9	9												
	F-4S	LANT		23	23	22	22		1				1						
	PAC			33	33	29	29		4				4						
	FS			38	38				38			36	1						
	TMS TCTAL			94	94	51	51		43	1		36	6						
	F-4N	LANT		7	7	5	5		2			2							
	PAC			59	59	36	36		23	2		14	5						
	CHAVRES			85	85	64	64		21	1		20							
	NASC ACFTCL			1	1	1	1												
	FS			54	54				7				7				46	1	
	TMS TCTAL			206	206	106	106		57	3		38	12				46	1	
	YF-4J	NASC ACFTCL		1	1	1	1												
	FS			1	1														
	TMS TCTAL			2	2	1	1												
	F-4J	LANT		116	116	101	101		15	1		5	5						
	PAC			85	85	73	73		12	2		5	5						
	NASC ACFTCL			11	11	6	6		5	2		2	1						
	FS			11	11				11			4	7						
	TMS TCTAL			223	223	180	180		43	5		16	22						
	N F-4J	NASC ACFTCU		1	1	1	1												
	TMS TCTAL			1	1	1	1												
	EF-4J	LANT		2	2	2	2												
	TMS TCTAL			2	2	2	2												
	VF FB	LANT		281	281	220	220		40	2		19	19					21	
	PAC			352	352	280	280		63	7		36	20					9	
	CHAVRES			85	85	64	64		21	1		20							
	NASC ACFTCL			43	31	19	19		10	2		2	6	2				12	
	FS			121	118				57	1		41	15	3			56	2	
	SUBCLASS TOTAL			882	867	583	583		191	13		118	60	5			56	32	
	P																		
	RF-8G	PAC		24	24	14	14		9			5	4					1	
	CHAVRES			8	8	4	4		4			2	2						
	FS			1	1				1			1							
	TMS TCTAL			33	33	18	18		14			8	6					1	
	RF-4B	FAC		29	29	16	16		7			6	1					6	
	FS			1	1													1	
	TMS TCTAL			39	39	16	16		7			6	1					7	

DECLASSIFIED

PROGRAM AND NON-PROGRAM AIRCRAFT

BY COMMAND, CLASS AND MODEL

TABLE 4

CLASS SUBCLASS MODEL	COMMAND	I N V E N T O R Y	PROGRAM												NON- PROGRAM			
			TOTAL PROG. INVEN- TORY	ACTIVE						INACTIVE								
				OPERATING			PIPELINE			AIRCRAFT IN FIRST DELIVERY		STOR SLNC	GROUND ADMIN.	TOTAL				
				TOTAL	OPER. STA- TUS	AWTG. OPER.	AWTG & ENR TO OPER		IN AWAITING ENR TO RWK		PROV. ACCEPT					OTHER		
			IN RDY TRANS	NOT RDY TRANS	STAND	SPEC.												
VF P PAC		53	53	30	30		16					11	5				7	
VF P CNAVRES		8	8	4	4		4					2	2					
VF P FS		2	2				1										1	
SUBCLASS TOTAL		63	63	34	34		21					14	7				8	
VF CLASS LAAT		281	281	220	220		40	2				19	19				21	
VF CLASS PAC		405	405	310	310		79	7				47	25				16	
VF CLASS CNAVRES		93	93	68	68		25	1				22	2					
VF CLASS NASC ACFTCU		43	31	19	19		10	2				2	6	2			12	
VF CLASS FS		123	120				58	1				42	15	3		56	3	
CLASS TOTAL		945	930	617	617		212	13				132	67	5	56	40	15	
VA																		
L																		
AV-8C																		
NASC ACFTCL		3	2	1	1		1											1
TMS TCIAL		3	2	1	1		1											1
YAV-8B																		
NASC ACFTCU		1																1
TMS TCIAL		1																1
AV-8A																		
LAAT		41	41	37	37		2					1	1				2	
FAC		14	14	14	14													
NASC ACFTCU		3	2	2	2													1
FS		10	10															
TMS TCIAL		68	67	53	53		10	2				4	2				4	1
YA-7E																		
NASC ACFTCU		1																1
TMS TCIAL		1																1
A-7E																		
LAAT		185	185	152	152		31	2	1			13	15				2	
PAC		186	184	155	155		29	6				7	16				2	
NASC ACFTCU		8	8	7	7		1											
FS		6	6				3	1				1	1		2	2	1	
TMS TCIAL		387	387	314	314		64	9	1			21	33		2	2	5	
NA-7E																		
NASC ACFTCU		2	1	1	1													1
TMS TCIAL		2	1	1	1													1
A-7C																		
NASC ACFTCU		5	5	5	5													
TMS TCIAL		5	5	5	5													
NA-7C																		
NASC ACFTCU		1	1	1	1													
TMS TCIAL		1	1	1	1													
A-7B																		
CNAVRES		79	75	64	57	7	15					2	13					
NASC ACFTCU		1	1	1	1													
FS		1	1				1					1						
TMS TCIAL		81	81	65	58	7	16					3	13					
A-7A																		
NASC ACFTCU		1	1	1	1													
FS		81	81												78		3	
TMS TCIAL		82	82	1	1										78		3	
A-4M																		
LAAT		44	44	39	37	2	4		1			2	1				1	
PAC		86	86	72	72		13	3				8	2				1	
NASC ACFTCU		4	4	3	3		1											
FS		5	5				1								4		1	
TMS TCIAL		139	139	114	112	2	19	4				10	5		4		2	
NA-4M																		
NASC ACFTCU		1	1	1	1													
TMS TCIAL		1	1	1	1													
A-4L																		
FS		2																2
TMS TCIAL		2																2
A-4F																		
LAAT		2	2	2	2													
PAC		5	5	3	3		1	1										1
CNAVRES		39	39	19	19		15	2				7	6					5
NATRA		8	8	7	7		1						1					
NASC ACFTCU		1	1	1	1													
FS		2	2				1					1						1
TMS TCIAL		57	57	32	32		18	3				8	7				7	
NA-4F																		
NASC ACFTCU		1	1	1	1													
TMS TCIAL		1	1	1	1													

DECLASSIFIED

DECLASSIFIED

PROGRAM AND NON-PROGRAM AIRCRAFT

BY COMMAND, CLASS AND MODEL

TABLE 4

CLASS	SUBCLASS	MODEL	COMMAND	INVENTORY	PROGRAM													NON-PROGRAM
					TOTAL PROG. INVENTORY	ACTIVE						INACTIVE						
						OPERATING			PIPELINE			AIRCRAFT IN FIRST DELIVERY		STOR SLNC	GROUND ADMIN.			
						TOTAL	OPER. STATUS	AWTG. OPER.	TOTAL	AWTG & ENR TO OPER	IN AWAITING ENR TO RWK	PROV. ACCEPT	OTHER					
				IN RDY TRANS	NOT RDY TRANS	STAND	SPEC.											
	A-4E	LANT		7	7	7	7											
		PAC		12	12	8	8		4		1	3						
		CNAVRES		36	36	25	25		10	3	6	1					1	
		NASC ACFTCU		1	1				1		1							
		FS		4	4									2			2	
		TMS TOTAL		60	60	40	40		15	3	8	4		2			3	
	A-4C	FS		5													5	
		TMS TOTAL		5													5	
VA L	LANT			279	279	237	235	2	37	3	1	16	17				5	
VA L	PAC			703	703	252	252		47	10		16	21				4	
VA L	CNAVRES			154	154	108	101	7	40	5		15	20				6	
VA L	NATRA			2	2	7	7		1				1				1	
VA L	NASC ACFTCU			34	29	25	25		4			1	3				5	
VA L	FS			118	111				14	3		7	4	2	66		9	
		SUBCLASS TOTAL		996	984	679	620	9	143	21	1	55	66	2	86		24	
	M																	
	A-6E	LANT		145	145	123	121	2	16	2		5	9		2		4	
		PAC		113	113	96	95	1	16	2		5	9				1	
		NASC ACFTCU		10	6	7	7		1			1					2	
		FS		56	56				22			8	14	1	21		12	
		TMS TOTAL		324	322	226	223	3	55	4		18	33	1	23		17	
	KA-6D	LANT		28	26	20	20		8			3	5					
		PAC		27	27	16	16		10			5	5				1	
		TMS TOTAL		55	55	36	36		18			8	10				1	
	A-6A	FS		3	3				3			3						
		TMS TOTAL		3	3				3			3						
	A-6A	FS		4	4				4			4						
		TMS TOTAL		4	4				4			4						
VA M	LANT			173	173	143	141	2	24	2		8	14		2		4	
VA P	PAC			140	140	112	111	1	26	2		10	14				2	
VA M	NASC ACFTCU			10	6	7	7		1			1					2	
VA P	FS			63	63				29			15	14	1	21		12	
		SUBCLASS TOTAL		386	384	262	259	3	80	4		33	43	1	23		18	
	H																	
	A-3B	NASC ACFTCU		1	1	1	1											
		TMS TOTAL		1	1	1	1											
	A-3B	NASC ACFTCU		1	1				1			1						
		TMS TOTAL		1	1				1			1						
	KA-3B	CNR/FGR		10	10	6	5	1	4			4						
		NASC ACFTCU		2	2	2	2											
		FS		3	3												3	
		TMS TOTAL		15	15	8	7	1	4			4					3	
	EKA-3B	FS		8	6												8	
		TMS TOTAL		8	8												8	
VA H	CNR/FGR			10	10	6	5	1	4			4						
VA F	NASC ACFTCU			4	4	3	3		1			1						
VA H	FS			11	11												11	
		SUBCLASS TOTAL		25	25	9	8	1	5			5					11	
	R																	
	PA-5C	FS		1	1												1	
		TMS TOTAL		1	1												1	
VA R	FS			1	1												1	
		SUBCLASS TOTAL		1	1												1	

DECLASSIFIED

DECLASSIFIED

**PROGRAM AND NON-PROGRAM AIRCRAFT
BY COMMAND, CLASS AND MODEL**

TABLE 4

CLASS	SUBCLASS	MODEL	COMMAND	I N V E N T O R Y	TOTAL PROG. INVEN- TORY	PROGRAM													NON- PROGRAM
						ACTIVE								INACTIVE					
						OPERATING			PIPELINE					AIRCRAFT IN FIRST DELIVERY		STOR SLNC	GROUND ADMIN.	TOTAL	
						TOTAL	OPER. STA- TUS	AWTG. OPER.	TOTAL	AWTG & ENR TO OPER	IN AWAITING ENR TO RWK		PROV. ACCEPT	OTHER					
				IN RDY TRANS	NOT RDY TRANS	STAND	SPEC.												
P																			
	PA-38																		
	NASC ACFTCU	1	1	1	1														
	TMS TOTAL	1	1	1	1														
	ARA-38																		
	NASC ACFTCL	4	4	2	2	2					2					1			
	FS	1																	
	TMS TOTAL	5	4	2	2	2					2					1			
VA P	NASC ACFTCU	5	5	3	3	2					2								
VA P	FS	1																	
	SUBCLASS TOTAL	6	5	3	3	2					2					1			
Q																			
	FA-38																		
	LANT	6	6	5	5	1					1								
	FAC	8	8	5	5	3	1				1	1							
	TMS TOTAL	14	14	10	10	4	1			2	1								
	ERA-38																		
	LANT	4	4	4	4														
	TMS TOTAL	4	4	4	4														
	FA-4F																		
	LANT	4	4	4	4														
	TMS TOTAL	4	4	4	4														
VA Q	LANT	14	14	13	13	1					1								
VA Q	PAC	8	8	5	5	3	1				1	1							
	SUBCLASS TOTAL	22	22	18	18	4	1			2	1								
QM																			
	FA-6B																		
	LANT	14	14	14	14														
	FAC	47	47	37	37	8	2			2	4					2			
	NASC ACFTCL	1																	
	FS	1	1													1			
	TMS TOTAL	63	62	51	51	8	2			2	4					3			
	FA-64																		
	LANT	5	5	3	3														
	CAAVRFS	9	9	5	5	3				3						1			
	FS	8	8			1					1					2			
	TMS TOTAL	22	22	8	8	4				3	1					3			
	NFA-6B																		
	NASC ACFTCL	1																	
	FS	3	3													3			
	TMS TOTAL	4	3													3			
VA QM	LANT	19	19	17	17					2	4					2			
VA QM	FAC	47	47	37	37	8	2			3	4					1			
VA QM	CAAVRFS	9	9	5	5	3				3						2			
VA QM	NASC ACFTCU	2																	
VA QM	FS	12	12			1				5	1					8			
	SUBCLASS TOTAL	89	87	59	59	12	2			5	5					10			
VA CLASS	LANT	465	463	410	406	4	62	5	1	25	31				4	9			
VA CLASS	FAC	498	496	406	405	1	84	15		29	40					8			
VA CLASS	CAAVRFS	173	173	119	111	8	47	5		22	20					7			
VA CLASS	NFA-6A	8	8	7	7														
VA CLASS	NASC ACFTCU	55	46	38	38					2	6					9			
VA CLASS	FS	206	194			44	3			22	15	1	2	127		24			
	CLASS TOTAL	1425	1408	980	967	13	246	28	1	103	117	1	2	131		48			
VS																			
	S-3A																		
	LANT	68	66	53	53	15	2			8	5								
	FAC	78	78	67	67	8	1			6	1					3			
	NASC ACFTCL	4	3	2	2	1					1								
	FS	27	27																
	TMS TOTAL	177	176	122	122	24	3			14	7			25	2	5			
	KS-3A																		
	FAC	1	1	1	1														
	TMS TOTAL	1	1	1	1														

21
DECLASSIFIED

DECLASSIFIED

PROGRAM AND NON-PROGRAM AIRCRAFT

BY COMMAND, CLASS AND MODEL

TABLE 4

CLASS	SUBCLASS	MODEL	COMMAND	I N V E N T O R Y	PROGRAM											NON-PROGRAM	
					TOTAL PROG. INVEN- TORY	ACTIVE						INACTIVE					TOTAL
						OPERATING			PIPELINE			AIRCRAFT IN FIRST DELIVERY		STOR SLNC	GROUND ADMIN.		
						TOTAL	OPER. STA- TUS	AWTG. OPER.	TOTAL	AWTG & ENR TO OPER	IN AWAITING ENR TO RWK	PROV. ACCEPT	OTHER				
				IN RDY TRANS	NOT RDY TRANS	STAND	SPEC.										
	S-2G																
	NASC ACFTCL			1	1												
	TMS TOTAL			1	1												
	S-2E																
	NASC ACFTCL			1	1	1	1										
	TMS TOTAL			1	1	1	1										
	S-2D																
	NASC ACFTCL			1	1	1	1										
	FS			4													4
	TMS TOTAL			5	1	1	1										4
VS	LAAT			68	68	53	53	15	2		8	5					
VS	PAC			79	79	68	68	8	1		6	1				3	
VS	NASC ACFTCL			7	6	4	4	1				1					1
VS	FS			31	27									25	2		4
	SUBCLASS TOTAL			185	180	125	125	24	3		14	7		26	5		5
VS CLASS	LAAT			68	68	53	53	15	2		8	5					
VS CLASS	PAC			79	75	68	68	8	1		6	1				3	
VS CLASS	NASC ACFTCL			7	6	4	4	1				1					1
VS CLASS	FS			31	27									25	2		4
	CLASS TOTAL			185	180	125	125	24	3		14	7		26	5		5
VP																	
L																	
	YF-3C																
	NASC ACFTCL			1	1	1	1										
	TMS TOTAL			1	1	1	1										
	P-3C																
	LAAT			69	95	90	90	9			2	7					
	PAC			74	74	67	67	6			5	1				1	
	NASC ACFTCL			5	5	5	5										
	FS			1	1												
	TMS TOTAL			179	179	162	162	15			7	8				1	
	A P-3B																
	NASC ACFTCL			1													1
	TMS TOTAL			1													1
	P-3B																
	LAAT			38	38	32	32	5			5						1
	PAC			54	54	43	43	9	5		2	2				2	
	CNAVRES			17	17	12	12	5	2		3						
	NASC ACFTCL			3	3	2	2	1				1					
	TMS TOTAL			112	112	89	89	20	7		10	3					3
	P-3A																
	LAAT			2	2	2	2										
	CNAVRES			105	105	91	91	14	2		9	3					
	NASC ACFTCL			8	6	6	6										2
	TMS TOTAL			115	113	99	99	14	2		9	3					2
	A P-3A																
	FS			1													1
	TMS TOTAL			1													1
	SP-2H																
	FS			5	5									5			
	TMS TOTAL			5	5									5			
VP L	LAAT			139	139	124	124	14			7	7					1
VP L	PAC			128	128	110	110	15	5		7	3					3
VP L	CNAVRES			122	122	103	103	19	4		12	3					
VP L	NASC ACFTCL			18	15	14	14	1				1					3
VP L	FS			7	6									1			1
	SUBCLASS TOTAL			414	410	351	351	49	9		26	14		1	5	4	4
VP CLASS	LAAT			139	139	124	124	14			7	7					1
VP CLASS	PAC			128	128	110	110	15	5		7	3					3
VP CLASS	CNAVRES			122	122	103	103	19	4		12	3					
VP CLASS	NASC ACFTCL			18	15	14	14	1				1					3
VP CLASS	FS			7	6									1			1
	CLASS TOTAL			414	410	351	351	49	9		26	14		1	5	4	4

DECLASSIFIED

PROGRAM AND NON-PROGRAM AIRCRAFT

DECLASSIFIED

BY COMMAND, CLASS AND MODEL

TABLE 4

CLASS	SUBCLASS	MODEL	COMMAND	INVENTORY	PROGRAM												NON-PROGRAM	
					TOTAL PROG. INVENTORY	ACTIVE						INACTIVE						
						OPERATING			PIPELINE			AIRCRAFT IN FIRST DELIVERY			STOR SLNC	GROUND ADMIN.		
						TOTAL	OPER. STA-TUS	AWTG. OPER.	TOTAL	AWTG & ENR TO OPER	IN AWAITING ENR TO RWK	IN RDY TRANS	NOT RDY TRANS	STAND				SPEC.
VW	M	E-2C																
		LANT		37	37	30	30		6			2	4			1		
		FAC		11	11	9	9									2		
		NASC ACFTCL		3	2	2	2									1		
		TMS TCTAL		51	50	41	41		6			2	4			3		
		E-2B																
		FAC		25	25	21	20	1	8	1		2	1					
		CNAVRES		10	10	8	8		2			2						
		TMS TCTAL		35	35	29	28	1	6	1		4	1					
		ES-2D																
		NASC ACFTCU		3	3	3	3											
		STF		3	3	3	3											
		TMS TCTAL		6	6	6	6											
VW	M	LANT		37	37	30	30		6			2	4			1		
VW	M	FAC		36	36	30	29	1	4	1		2	1			2		
VW	M	CNAVRES		10	10	8	8		2			2						
VW	M	NASC ACFTCU		6	5	5	5									1		
VW	M	STF		3	3	3	3											
		SURCLASS TCTAL		92	91	76	75	1	12	1		6	5			3		
H		NKC-135A																
		NASC ACFTCU		2														
		TMS TCTAL		2														
		FC-130G																
		LANT		8	6	5	5		3			2	1					
		FAC		2	2	2	2											
		TMS TCTAL		10	10	7	7		3			2	1					
		FC-130R																
		LANT		2	2	2	2											
		NASC ACFTCU		1	1	1	1											
		TMS TCTAL		3	3	3	3											
		FC-121K																
		LANT		1	1	1	1											
		TMS TCTAL		1	1	1	1											
		EF-2H																
		LANT		2	2	1	1		1			1						
		TMS TCTAL		2	2	1	1		1			1						
		FP-3B																
		FAC		2	2	1	1		1	1								
		TMS TCTAL		2	2	1	1		1	1								
		EF-3A																
		LANT		1	1	1	1											
		NASC ACFTCU		2	2	2	2											
		TMS TCTAL		3	3	3	3											
		FP-3E																
		LANT		6	6	5	5		1			1						
		FAC		4	4	4	4											
		TMS TCTAL		10	10	9	9		1			1						
		RF-3D																
		LANT		1	1	1	1											
		TMS TCTAL		1	1	1	1											
		FP-3A																
		LANT		2	2	1	1		1				1					
		NASC ACFTCL		1	1	1	1											
		TMS TCTAL		3	3	2	2		1				1					
VW	H	LANT		23	23	17	17		6			4	2					
VW	H	FAC		8	8	7	7		1	1								
VW	H	NASC ACFTCU		6	4	4	4									2		
		SURCLASS TCTAL		37	35	28	28		7	1		4	2			2		
VW	CLASS	LANT		60	60	47	47		12			6	6			1		
VW	CLASS	FAC		44	44	37	36	1	5	2		2	1			2		
VW	CLASS	CNAVRES		10	10	8	8		2			2						
VW	CLASS	NASC ACFTCU		12	9	9	9									3		
VW	CLASS	STF		3	3	3	3											
		CLASS TCTAL		129	126	104	103	1	19	2		10	7			3		

23
DECLASSIFIED

DECLASSIFIED

PROGRAM AND NON-PROGRAM AIRCRAFT

BY COMMAND, CLASS AND MODEL

TABLE 4

CLASS	SUBCLASS	MODEL	COMMAND	I N V E N T O R Y	PROGRAM													NON-PROGRAM
					TOTAL PROG. INVEN- TORY	ACTIVE						INACTIVE						TOTAL
						OPERATING			PIPELINE			AIRCRAFT IN FIRST DELIVERY		STOR SLNC	GROUND ADMIN.			
						TOTAL	OPER. STA- TUS	AWTG. OPER.	TOTAL	AWTG & ENR TO OPER	IN AWAITING ENR TO RWK	PROV. ACCEPT	OTHER					
				IN RDY TRANS	NOT RDY TRANS	STAND	SPEC.											
VR	H	LC-130F																
		FAC		2	2	2	2											
		TMS TOTAL		2	2	2	2											
		LC-130R																
		FAC		5	5	2	2											
		TMS TOTAL		5	5	2	2											
		C-130F																
		LAAT		4	4	3	3											
		FAC		3	3	2	2											
		TMS TOTAL		7	7	5	5											
		VP-3A																
		LAAT		2	2	1	1											
		FAC		2	2	2	2											
		TMS TOTAL		4	4	3	3											
		VC-118R																
		LAAT		1	1													
		FAC		1	1													
		FS		1	1													
		TMS TOTAL		3	3													
		C-118R																
		LAAT		1	1	1	1											
		CNAVRES		30	30	18	18											
		FS		10	10													
		TMS TOTAL		41	41	19	19											
		VR H LAAT		8	8	5	5											
		VR H PAC		13	13	8	8											
		VR H CNAVRES		30	30	18	18											
		VR H FS		11	11													
		SUBCLASS TOTAL		62	62	31	31											
		H																
		C-131H																
		CNAVRES		3	3	3	3											
		TMS TOTAL		3	3	3	3											
		C-131F																
		LAAT		1	1	1	1											
		CNAVRES		1	1	1	1											
		TMS TOTAL		2	2	2	2											
		C-131F																
		LAAT		16	16	16	16											
		CNR/FCR		6	6	5	5											
		NAIRA		6	6	6	6											
		NASC ACFTCL		2	2	2	2											
		FS		1	1													
		TMS TOTAL		31	31	29	29											
		C-117D																
		PAC		12	12	9	9											
		NASC ACFTCU		1	1													
		FS		14	14													
		TMS TOTAL		27	27	9	9											
		VR H LAAT		17	17	17	17											
		VR H FAC		12	12	9	9											
		VR H CNR/FCR		10	10	9	9											
		VR H NAIRA		6	6	6	6											
		VR H NASC ACFTCU		3	3	2	2											
		VR H FS		15	15													
		SUBCLASS TOTAL		63	63	43	43											

DECLASSIFIED

DECLASSIFIED

PROGRAM AND NON-PROGRAM AIRCRAFT

BY COMMAND, CLASS AND MODEL

TABLE 4

CLASS	SUBCLASS	MODEL	COMMAND	I N V E N T O R Y	PROGRAM													NON-PROGRAM
					TOTAL PROG. INVEN- TORY	ACTIVE						INACTIVE						
						OPERATING			PIPELINE			AIRCRAFT IN FIRST DELIVERY		STOR SLNC	GROUND ADMIN.	TOTAL		
						TOTAL	OPER. STA- TUS	AWTG. OPER.	AWTG & ENR TO OPER		IN AWAITING ENR TO RWK		PROV. ACCEPT				OTHER	
			IN RDY TRANS	NOT RDY TRANS	STAND	SPEC.												
C	C-2A	LANT		5	5	3	3		2			1	1					
		FAC		7	7	4	4		3	1		1	1					
		TMS TCTAL		12	12	7	7		5	1		2	2					
	C-1A	LANT		29	29	22	22		5	1		2	2				2	
		FAC		25	25	18	18		7			3	4					
		NATRA		2	2	2	2											
		STF		1	1	1	1											
		FS		6	6	5	5											
		TMS TCTAL		63	62	43	43		12	1		5	6			5	2	
	US-3A	FAC		1	1				1	1								
		TMS TCTAL		1	1				1	1								
VR C	LANT			34	34	25	25		7	1		3	3				2	
VR C	FAC			33	33	22	22		11	2		4	5					
VR C	NATRA			2	2	2	2											
VR C	STF			1	1	1	1											
VR C	FS			6	6	5	5											
		SUBCLASS TCTAL		76	75	50	50		18	3		7	8			5	2	
	LJ	VA-3B																
		FS		1	1													
		TMS TCTAL		1	1													
		CT-39E																
		LANT		2	2	1	1		1				1					
		FAC		4	4	4	4											
		TMS TCTAL		6	6	5	5		1				1					
		CT-39G																
		LANT		8	8	7	7		1				1					
		FAC		2	2	2	2											
		CNAVRES		2	2	2	2											
		TMS TCTAL		12	12	11	11		1				1					
VR LJ	LANT			10	10	8	8		2				1	1				
VR LJ	FAC			6	6	6	6											
VR LJ	CNAVRES			2	2	2	2											
VR LJ	FS			1	1													
		SUBCLASS TCTAL		19	19	16	16		2				1	1			1	
	MJ	C-9B																
		LANT		2	2	2	2											
		CNR/FCR		12	12	12	12											
		TMS TCTAL		14	14	14	14											
VR MJ	LANT			2	2	2	2											
VR MJ	CNR/FCR			12	12	12	12											
		SUBCLASS TCTAL		14	14	14	14											
VR CLASS	LANT			71	71	57	57		12	1	1	6	4				2	
VR CLASS	FAC			64	64	45	45		16	3		8	5				3	
VR CLASS	CNR/FCR			54	54	41	41		13	2		7	4					
VR CLASS	NATRA			8	8	8	8										1	
VR CLASS	NASC ACFTCU			3	3	2	2											
VR CLASS	STF			1	1	1	1											
VR CLASS	FS			33	32													
		CLASS TCTAL		234	233	154	154		41	6	1	21	13			32	6	
	VG	KC-130F																
		LANT		11	11	8	8		3				2	1				
		FAC		21	21	17	16		1				3				1	
		CNAVRES		7	7	6	6						1					
		NATRA		1	1	1	1											
		TMS TCTAL		40	40	32	31		1	7			6	1			1	
		KC-130R																
		LANT		4	4	3	3											
		FAC		10	10	8	8											
		TMS TCTAL		14	14	11	11											
VG	LANT			15	15	11	11						4	2	2			
VG	FAC			31	31	25	24		1	5			5				1	
VG	CNAVRES			7	7	6	6			1			1					
VG	NATRA			1	1	1	1											
		SUBCLASS TCTAL		54	54	43	42		1	10			8	2			1	

DECLASSIFIED

PROGRAM AND NON-PROGRAM AIRCRAFT

BY COMMAND, CLASS AND MODEL

TABLE 4

CLASS	SUBCLASS	MODEL	COMMAND	INVENTORY	PROGRAM												NON-PROGRAM TOTAL	
					TOTAL PROG. INVEN- TORY	ACTIVE						INACTIVE						
						TOTAL	OPER. STA- TUS	AWTG. OPER.	TOTAL	PIPELINE		AIRCRAFT IN FIRST DELIVERY			STOR SLNC	GROUND ADMIN.		
										AWTG & ENR TO OPER		IN AWAITING ENR TO RWK		PROV. ACCEPT				OTHER
										IN RDY TRANS	NOT RDY TRANS	STAND	SPEC.					
VG CLASS LAAT	15	15	11	11		4			2	2								
VG CLASS PAC	31	31	25	24	1	5			5						1			
VG CLASS CNAVRES	7	7	6	6		1			1									
VG CLASS NAIIRA	1	1	1	1														
CLASS TCTAL	54	54	43	42	1	10			8	2					1			
VC																		
L																		
CA-4M																		
LAAT	7	7	6	6		1	1											
PAC	13	13	6	6		7	2		5									
TMS TCTAL	20	20	12	12		8	3		5									
YCV-10A														1				
FS	1	1												1				
TMS TCTAL	1	1												1				
CV-10A																		
LAAT	16	16	12	12		4	2		2	2					6			
PAC	24	24	16	16		2			2	4								
CNAVRES	15	15	11	11		4												
NASC ACFTCU	3	2	2	2												1		
FS	9	8				5			5					3		1		
TMS TCTAL	67	65	41	41		15	2		6	7				3	6	2		
YCV-10G																		
FS	2	2				1				1				1				
TMS TCTAL	2	2				1				1				1				
CV-10C																		
LAAT	3	3	3	1	2													
PAC	7	7	5	5												2		
FS	1	1				1				1								
TMS TCTAL	11	11	8	6	2	1				1						2		
G-1A																		
FS	1															1		
TMS TCTAL	1															1		
CV-1B																		
STF	2	2														2		
TMS TCTAL	2	2														2		
VC L LAAT	26	26	21	19	2	5	3			2								
VC L PAC	44	44	27	27		9	2		7						8			
VC L CNAVRES	15	15	11	11		4			4									
VC L NASC ACFTCU	3	2	2	2												1		
VC L STF	2	2																
VC L FS	14	12				7				7					5	2		
SUBCLASS TCTAL	104	101	61	59	2	25	5		11	9				5	10	3		
LX																		
X-22A																		
NASC ACFTCU	1															1		
TMS TCTAL	1															1		
VC LX NASC ACFTCU	1															1		
SUBCLASS TCTAL	1															1		
VC CLASS LAAT	26	26	21	19	2	5	3			2								
VC CLASS PAC	44	44	27	27		9	2		7						8			
VC CLASS CNAVRES	15	15	11	11		4			4									
VC CLASS NASC ACFTCU	4	2	2	2												2		
VC CLASS STF	2	2																
VC CLASS FS	14	12				7				7					5	2		
CLASS TCTAL	105	101	61	59	2	25	5		11	9				5	10	4		
VU																		
L																		
U-11A																		
LAAT	5	5	5	5														
PAC	3	3	2	2		1	1											
CNAVRES	1	1	1	1														
FS	4															4		
TMS TCTAL	13	9	8	8		1	1									4		
T-41B																		
FS	4															4		
TMS TCTAL	4															4		
L-9D																		
NASC ACFTCU	2	2	2	2														
TMS TCTAL	2	2	2	2														
U-6A																		
STF	1	1	1	1												1		
FS	1															1		
TMS TCTAL	2	1	1	1												1		

DECLASSIFIED



PROGRAM AND NON-PROGRAM AIRCRAFT

BY COMMAND, CLASS AND MODEL

TABLE 4

CLASS SUBCLASS	MODEL	COMMAND	INVENTORY	TOTAL PROG. INVEN- TORY	PROGRAM											NON-PROGRAM
					ACTIVE						INACTIVE					
					OPERATING			PIPELINE			AIRCRAFT IN FIRST DELIVERY		STOR SLNC	GROUND ADMIN.	TOTAL	
					TOTAL	OPER. STA-TUS	AWTG. OPER.	TOTAL	AWTG & ENR TO OPER	IN AWAITING ENR TO RWK	PROV. ACCEPT	OTHER				
				IN RDY	NOT RDY	STAND	SPEC.									
N U-18	SIF		1	1	1	1										
	TMS TOTAL		1	1	1	1										
L-3A	NASC ACFTCL		1	1	1	1										5
	FS		5													5
	TMS TOTAL		6	1	1	1										
L-3B	NASC ACFTCU		1	1	1	1										
	FS		1	1	1	1										
	TMS TOTAL		1	1	1	1										
VU L	LAAT		5	5	5	5										
VL L	FAC		3	3	2	2	1	1								
VU L	CNAVRES		1	1	1	1										
VU L	NASP ACFTCU		4	4	4	4										
VU L	SIF		2	2	2	2										
VU L	FS		14													14
	SUBCLASS TOTAL		29	15	14	14	1	1								14
P																
US-2G	LAAT		2	2			2			1	1					
	FS		1	1											1	
	TMS TOTAL		3	3			2			1	1				1	
US-2R	LAAT		6	6	5	5	1				1					
	PAC		4	4	3	3	1	1								
	CNAVRES		4	4	4	4										
	NATRA		3	3	3	3										
	NASC ACFTCU		1	1	1	1										
	FS		4	4											4	
	TMS TOTAL		22	22	16	16	2	1			1				4	
US-2A	FAC		2	2	1	1	1				1					
	CNAVRES		2	2	2	2										
	NATRA		1	1	1	1										
	FS		17													17
	TMS TOTAL		22	5	4	4	1				1					17
VU M	LAAT		8	8	5	5	3			1	2					
VL P	FAC		6	6	4	4	2	1			1					
VU M	CNAVRES		6	6	6	6										
VU P	NATRA		4	4	4	4										
VU K	NASC ACFTCL		1	1	1	1										
VL P	FS		22	5											5	
	SUBCLASS TOTAL		47	30	20	20	5	1			1	3			5	17
S																
UC-12H	LAAT		7	7	7	7										
	PAC		6	6	6	6										
	FS		5	5										5		
	TMS TOTAL		18	16	13	13								5		
UC-12B	NASC ACFTCL		1	1	1	1										
	FS		1	1	1	1										
	TMS TOTAL		1	1	1	1										
VU S	LAAT		7	7	7	7										
VL S	FAC		6	6	6	6										
VU S	NASC ACFTCL		1	1	1	1										
VL S	FS		5	5									5			
	SUBCLASS TOTAL		19	19	14	14							5			
VU CLASS	LAAT		20	20	17	17	3			1	2					
VU CLASS	PAC		15	15	12	12	3	2			1					
VU CLASS	CNAVRES		7	7	7	7										
VU CLASS	NATRA		4	4	4	4										
VU CLASS	NASC ACFTCU		6	6	6	6										
VU CLASS	SIF		2	2	2	2										
VU CLASS	FS		41	10									5		5	31
	CLASS TOTAL		95	64	48	48	6	2		1	3		5		5	31
VT																
AJ																
T-44A	NATRA		56	56	53	53	3			2	1					
	NASC ACFTCU		1													1
	FS		3	3									3			
	TMS TOTAL		60	59	53	53	3			2	1		3			1

DECLASSIFIED



DECLASSIFIED

PROGRAM AND NON-PROGRAM AIRCRAFT

BY COMMAND, CLASS AND MODEL

TABLE 4

CLASS	SUBCLASS	MODEL	COMMAND	I N V E N T O R Y	PROGRAM													NON-PROGRAM
					TOTAL PROG. INVEN- TORY	ACTIVE						INACTIVE						TOTAL
						OPERATING			PIPELINE			AIRCRAFT IN FIRST DELIVERY		STOR SLNC	GROUND ADMIN.			
						TOTAL	OPER. STA- TUS	AWTG. OPER.	TOTAL	AWTG & ENR TO OPER		IN AWAITING ENR TO RWK						
										IN RDY TRANS	NOT RDY TRANS	STAND	SPEC.			PROV. ACCEP.	OTHER	
N	T-38A																	
	FS			1														1
	TMS	TOTAL		1														1
	T-38A																	
	LANT			4	4	4	4											1
	NASC ACFTCU			2	2	1	1											
	STF			5	5	4	4											1
	TMS	TOTAL		11	11	9	9							1				
	TE-2C																	
	LANT			2	2									2				
	TMS	TOTAL		2	2									2				
	TE-2A																	
	PAC			2	2	2	2											
	TMS	TOTAL		2	2	2	2											
	TA-4J																	
	LANT			42	42	40	40			2	2							
	PAC			40	40	34	34			6	1		2	3				
	CVAVRES			36	36	30	28			6	1	1	4	1				1
	NATRA			172	172	157	157			14	3		7	4				
	NASC ACFTCU			7	7	6	6			1	1							
	STF			3	3	2	2			1								
	FS			18	18	3	3			3	1					15		1
	TMS	TOTAL		318	318	269	267			2	33	8	1	16	8	15		
	TA-4F																	
	LANT			6	6	3	3											
	PAC			18	18	13	13			5	1		4					
	TMS	TOTAL		24	24	16	16			5	1		4					
	NTA-4F																	
	NASC ACFTCU			1	1	1	1											
	TMS	TOTAL		1	1	1	1											
	TA-4B																	
	FS			1														
	TMS	TOTAL		1														
	TAV-8A																	
	LANT			7	7	5	5			2			1	1				
	FS			1	1													
	TMS	TOTAL		8	8	5	5			2			1	1				1
	TA-7C																	
	LANT			21	21	20	20			1				1				
	PAC			22	22	21	21			1	1							
	NASC ACFTCU			7	6	6	6											
	STF			2	2	2	2											
	FS			6	6					6								
	TMS	TOTAL		58	57	49	49			8				7				
VT	AJ	LANT		82	82	72	72			7	2			1	4			
VT	AJ	PAC		82	82	70	70			12	3			6	3			
VT	AJ	CVAVRES		36	36	30	28			2	6	1		4	1			
VT	AJ	NATRA		228	228	210	210			17	3			9	5			
VT	AJ	NASC ACFTCU		18	16	14	14			1	1							
VT	AJ	STF		10	10	8	8			2				1	1			
VT	AJ	FS		30	28					9	1			2	6		3	15
	SUBCLASS	TOTAL		486	482	404	402			2	54	10	1	23	20	3		15
																		6
																		4
B	J	T-2C																
	LANT			3	3	3	3											
	PAC			3	3	2	2			1				1				
	NATRA			178	178	161	161			17				8	9			
	NASC ACFTCU			2	1	1	1											
	STF			7	7	6	6											
	FS			15	15					1								
	TMS	TOTAL		208	207	173	173			19				9	10			
VT	B	J	LANT	3	3	3	3											
VT	B	J	PAC	3	3	2	2			1								
VT	B	J	NATRA	178	178	161	161			17				8	9			
VT	B	J	NASC ACFTCU	2	1	1	1											
VT	B	J	STF	7	7	6	6											
VT	B	J	FS	15	15					1								
	SUBCLASS	TOTAL		208	207	173	173			19				9	10			
S	J	T-39D																
	LANT			1	1	1	1											
	PAC			3	3	2	2			1	1							
	NATRA			30	30	29	29			1				1				
	NASC ACFTCU			4	3	2	2			1				1				1
	TMS	TOTAL		38	37	34	34			3	1			2				1

DECLASSIFIED

DECLASSIFIED

PROGRAM AND NON-PROGRAM AIRCRAFT

BY COMMAND, CLASS AND MODEL

TABLE 4

CLASS	SUBCLASS	MODEL	COMMAND	I N V E N T O R Y	PROGRAM												NON-PROGRAM	
					TOTAL PROG. INVEN- TORY	ACTIVE						INACTIVE						
						OPERATING			PIPELINE			AIRCRAFT IN FIRST DELIVERY			STOR SLNC	GROUND ADMIN.		
						TOTAL	OPER. STA- TUS	AWTG. OPER.	TOTAL	AWTG & ENR TO OPER	IN AWAITING ENR TO RWK	IN RDY TRANS	NOT RDY TRANS	STAND				SPEC.
	TA-3B																	
	LAAT		5	5		4	4									1		
	PAC		1	1		1	1											
	CNAVHES		1	1		1	1											
	NASC ACFTCL		1	1												1		
	FS		1	1											1			
	TMS TOTAL		9	8		6	6								1	1		
	VT SJ	LAAT	6	6		5	5									1		
	VT SJ	PAC	4	4		3	3		1	1								
	VT SJ	CNAVHES	1	1		1	1											
	VT SJ	NATRA	30	30		29	29		1			1				2		
	VT SJ	NASC ACFTCU	5	3		2	2		1						1			
	VT SJ	FS	1	1											1			
		SUBCLASS TOTAL	47	45		40	40		3	1		2			1	1		
	SR																	
	X-26A																	
	STF		2													2		
	TMS TOTAL		2													2		
	VT SG	STF	2													2		
		SUBCLASS TOTAL	2													2		
	AP																	
	TS-2A																	
	NATRA		1													1		
	FS		49	15											15	34		
	TMS TOTAL		50	15											15	35		
	VT AP	NATRA	1													1		
	VT AP	FS	49	15											15	34		
		SUBCLASS TOTAL	50	15											15	35		
	BP																	
	T-29C																	
	NATRA		11	11		11	11											
	FS		34	34												34		
	TMS TOTAL		45	45		11	11									34		
	T-28B																	
	NATRA		114	114		95	95		18	4		9	5			1		
	FS		35	35												3		
	TMS TOTAL		149	149		95	95		18	4		9	5			4		
	VT BP	NATRA	125	125		106	106		18	4		9	5			1		
	VT BP	FS	69	69											66	3		
		SUBCLASS TOTAL	194	194		106	106		18	4		9	5		66	4		
	PP																	
	T-34C																	
	NATRA		153	153		144	144		9				9			2		
	NASC ACFTCL		2													2		
	TMS TOTAL		155	153		144	144		9				9					
	T-34B																	
	NATRA		52	52		49	49		3							3		
	FS		84	24										24		60		
	TMS TOTAL		136	76		49	49		3					24		60		
	VT PP	NATRA	205	205		193	193		12			3	5			2		
	VT PP	NASC ACFTCU	2															
	VT PP	FS	84	24										24		60		
		SUBCLASS TOTAL	291	229		193	193		12			3	9		24	62		
	SP																	
	T-29C																	
	FS		1	1												1		
	TMS TOTAL		1	1												1		
	T-29B																	
	FS		1	1												1		
	TMS TOTAL		1	1												1		
	TC-9C																	
	LAAT		6	6		5	5		1				1					
	FAC		2	2		2	2											
	TMS TOTAL		8	8		7	7		1									
	VT SP	LAAT	6	6		5	5		1				1					
	VT SP	FAC	2	2		2	2											
	VT SP	FS	2	2												2		
		SUBCLASS TOTAL	10	10		7	7		1				1			2		

DECLASSIFIED

PROGRAM AND NON-PROGRAM AIRCRAFT

BY COMMAND, CLASS AND MODEL

TABLE 4

CLASS SUBCLASS MODEL COMMAND	I N V E N T O R Y	PROGRAM													NON-PROGRAM
		TOTAL PROG. INVEN- TORY	ACTIVE						INACTIVE						TOTAL
			OPERATING			PIPELINE			AIRCRAFT IN FIRST DELIVERY		STOR SLNC	GROUND ADMIN.			
			TOTAL	OPER. STA- TUS	AWTG. OPER.	AWTG & ENR TO OPER		IN AWAITING ENR TO RWK							
						IN RDY TRANS	NOT RDY TRANS	STAND	SPEC.	PROV. ACCEPT	OTHER				
VT CLASS LANT	97	97	95	85	8	2	1	5						4	
VT CLASS PAC	91	91	77	77	14	4	7	3							
VT CLASS CNAVRES	37	37	31	29	2	6	4	1							
VT CLASS NATRA	767	766	699	699	65	7	30	28							
VT CLASS NASC ACFTCU	27	20	17	17	2	1	1	1							
VT CLASS STF	19	17	14	14	2	1	1	1							
VT CLASS FS	250	154			10	1	2	7			137		4	46	
CLASS TOTAL	1288	1182	923	921	2	107	15	1	46	45	3	137	12	106	
P															
F															
AH-1T															
LANT	23	23	22	22	1			1							
PAC	26	26	25	25											1
NASC ACFTCU	2	2	2	2											
TMS TOTAL	51	51	49	49	1			1							1
AH-11															
NASC ACFTCU	1	1	1	1											
TMS TOTAL	1	1	1	1											
AH-1J															
LANT	8	8	6	6	1				1						1
PAC	37	37	34	34	3				3						
CNAVRES	10	10	10	9	1										
FS	3	3										3			
TMS TOTAL	58	58	50	49	1	4			4			3		1	
AH-1G															
STF	4	4	4	4											
FS	14	14										14			
TMS TOTAL	18	18	4	4								14			
H F LANT	31	31	28	28	2				2						1
H F PAC	63	63	59	59	3				3						1
H F CNAVRES	10	10	10	9	1										
H F NASC ACFTCU	3	3	3	3											
H F STF	4	4	4	4											
H F FS	17	17										17			
SUBCLASS TOTAL	128	128	104	103	1	5			5			17		2	
A															
FH-3A															
CNAVRES	8	8	4	4	4	2			2						
FS	1	1			1				1						
TMS TOTAL	9	9	4	4	5	2			3						
H A CNAVRES	8	8	4	4	4	2			2						
H A FS	1	1			1				1						
SUBCLASS TOTAL	9	9	4	4	5	2			3						
G															
HH-20															
LANT	1	1	1	1											
PAC	1	1	1	1											
TMS TOTAL	2	2	2	2											
MH-20															
NASC ACFTCU	1														1
TMS TOTAL	1														1
H G LANT	1	1	1	1											
H G PAC	1	1	1	1											
H G NASC ACFTCU	1														1
SUBCLASS TOTAL	3	2	2	2											1
S															
YSH-30															
FS	2	2			2						2				
TMS TOTAL	2	2			2						2				
SH-30															
LANT	15	15	11	11	4	1			2	1					
PAC	19	19	15	15	4				3	1					
NASC ACFTCU	4	4	3	3	1				1						
FS	8	8	6	6	3				2	1		5			
TMS TOTAL	46	46	29	29	12	1			8	3		5			
SH-3A															
LANT	1	1	1	1											
PAC	1	1	1	1											
FS	9	8	2	2	8	4			4						
TMS TOTAL	11	10	2	2	8	4			4						1
UH-30															
STF	7	7	4	4	3	1			2						
TMS TOTAL	7	7	4	4	3	1			2						

DECLASSIFIED



PROGRAM AND NON-PROGRAM AIRCRAFT

BY COMMAND, CLASS AND MODEL

TABLE 4

CLASS	SUBCLASS	MODEL	COMMAND	INVENTORY	PROGRAM												NON-PROGRAM
					ACTIVE								INACTIVE				
					OPERATING			PIPELINE					AIRCRAFT IN FIRST DELIVERY		STOR SLNC	GROUND ADMIN.	
					TOTAL	OPER. STA.	AWTG. OPER.	AWTG & ENR TO OPER		IN AWAITING ENR TO RWK		PROV. ACCEPT					
			TOTAL	IN RDY	NOT RDY	STAND	SPEC.					TOTAL					
		SH-60B															
		FS		1	1												
		TMS TOTAL		1	1								1				
		SH-30															
		LANT		14	14	10	10				4					2	
		FAC		11	11	9	8				1					5	
		CNAVRES		26	26	15	15				2	1				1	
		FS		3	3							1				8	
		TMS TOTAL		54	54	33	33				13	1	12				
		SH-3H															
		LANT		43	43	36	38				4	1	2	1		1	
		FAC		36	36	27	27				7	1	2	3		2	
		NASC ACFTCL		2	2												
		FS		17	17						17	3	1	5	6		
		TMS TOTAL		98	98	67	67				28	4	4	10	10	3	
		SH-20															
		PAC		1	1						1						
		FS		9	9										8	1	
		TMS TOTAL		10	10						1				8	1	
		SH-2F															
		LANT		42	42	34	34				8			7	1		
		FAC		40	40	31	31				8	3		5			
		NASC ACFTCL		3	1						1			1		1	
		FS		1	1						1	1		13	1	2	
		TMS TOTAL		86	84	65	65				18	4		13	1	2	
H	S	LANT		115	115	94	94				20	1	1	15	3	1	
H	S	PAC		108	108	82	82				21	4	2	12	3	5	
H	S	CNAVRES		26	26	15	15				6			6			
H	S	NASC ACFTCL		9	7	5	5				2			2		2	
H	S	STF		7	7	4	4				3	1		2			
H	S	FS		50	46						33	8	2	8	15	1	
		SHRCLASS TOTAL		315	312	200	200				85	14	5	45	21	1	13
H		CH-53E															1
		FS		1													1
		TMS TOTAL		1													1
		CH-53D															
		LANT		49	49	40	40				9			4	5		
		PAC		42	42	33	33				9	1		7	1		
		NASC ACFTCL		1	1	1	1										1
		FS		3	3						2		1	1			1
		TMS TOTAL		95	95	74	74				20	1	1	12	6		1
		CH-53A															
		PAC		43	43	26	36				7	3		4			
		CNAVRES		20	20	15	15				5			5			
		NASC ACFTCL		2	2	1	1				1			1			
		FS		25	24												24
		TMS TOTAL		90	89	52	52				13	3		10			24
		CH-53A															
		FS		1													
		TMS TOTAL		1													
		RH-53D															
		LANT		28	28	24	23				4	1		3			
		NASC ACFTCL		2	2	2	2										
		TMS TOTAL		30	30	26	25				4	1		3			
H	F	LANT		77	77	64	63				13	1		7	5		
H	F	PAC		65	65	69	69				16	4		11	1		
H	F	CNAVRES		20	20	15	15				5			5			
H	F	NASC ACFTCL		5	5	4	4				1			1			
H	F	FS		30	27						2			1			
		SHRCLASS TOTAL		217	214	152	151				37	5	1	25	6		24
F		CH-46F															
		LANT		23	23	21	21				2	1			1		
		PAC		81	81	71	71				7			6	1		3
		FS		6	6						6	1		5			
		TMS TOTAL		110	110	92	92				15	2		11	2		3
		CH-46E															
		LANT		57	57	57	56				1						
		NASC ACFTCL		2	2						2			1	1		
		FS		19	19						18	3		15			1
		TMS TOTAL		78	78	57	56				20	3		16	1		1
		UH-46D															
		LANT		5	5	4	4				1			1			
		NASC ACFTCL		2	2	2	2										1
		FS		1	1												1
		TMS TOTAL		8	8	6	6				1			1			1



PROGRAM AND NON-PROGRAM AIRCRAFT

BY COMMAND, CLASS AND MODEL

TABLE 4

CLASS	SUBCLASS	MODEL	COMMAND	I N V E N T O R Y	PROGRAM												NON-PROGRAM	
					TOTAL PROG. INVEN- TORY	ACTIVE						INACTIVE					TOTAL	
						OPERATING			PIPELINE			AIRCRAFT IN FIRST DELIVERY		STOR SLNC	GROUND ADMIN.			
						TOTAL	OPER. STA- TUS	AWTG. OPER.	TOTAL	AWTG & ENR TO OPER	IN AWAITING ENR TO RWK	PROV. ACCEPT	OTHER					
				IN RDY TRANS	NOT RDY TRANS	STAND	SPEC.											
		CH-46D																
		LANT		18	18	17	17			1								
		FAC		67	67	60	60			6	2							1
		CNAVRES		17	17	16	16			1								
		FS		18	18					1						13		4
		TMS TOTAL		120	120	93	93			0	2					13		5
		UH-46A																
		FS		7	7												7	
		TMS TOTAL		7	7												7	
		HH-46A																
		LANT		31	31	26	26			5	1			3	1			
		PAC		18	18	11	11			7				4	3			
		NASC ACFTCU		4	4	4	4											
		STF		4	4	4	4											
		TMS TOTAL		57	57	45	45			12	1			7	4			
		CH-46A																
		STF		2	2	2	2											
		FS		4	4												4	
		TMS TOTAL		6	6	2	2										4	
		ACH-46A																
		STF		1	1	1	1											
		TMS TOTAL		1	1	1	1											
H M		LANT		134	134	125	124	1		9	2			5	2			
H M		FAC		166	166	142	142			20	2			14	4			4
H M		CNAVRES		17	17	16	16			1				1				
H M		NASC ACFTCU		8	8	6	6			2				1	1			
H M		STF		7	7	7	7											
H M		FS		55	55					25	4			21			25	5
		SUBCLASS TOTAL		387	387	296	295	1		57	8			42	7		25	9
		L																
		HH-1K																
		CNAVRES		16	16	12	11	1		4	1							
		FS		3	3												3	
		TMS TOTAL		19	19	12	11	1		4	1						3	
		TH-1L																
		NATRA		37	37	27	27			10				9	1			
		TMS TOTAL		37	37	27	27			10				9	1			
		UH-1L																
		NATRA		5	5	4	4			1				1				
		TMS TOTAL		5	5	4	4			1				1				
		UH-1E																
		CNAVRES		14	14	12	12			2				2				
		NATRA		32	32	29	29			3				2	1			
		FS		29	29					10							18	1
		TMS TOTAL		75	74	41	41			15				14	1		18	1
		NUH-1E																
		NASC ACFTCU		1	1	1	1											
		TMS TOTAL		1	1	1	1											
		UH-1A																
		LANT		52	52	41	39	2		6				6				5
		FAC		86	85	69	69			11	3			8			4	1
		CNAVRES		27	27	25	22	3		2				2				
		NATRA		6	6	6	6											
		NASC ACFTCU		5	5	4	4			1								
		FS		9	9					6	1						3	
		TMS TOTAL		185	184	145	140	5		26	5			21			7	6
H L		LANT		52	52	41	39	2		6				6				5
H L		PAC		86	85	69	69			11	3			8			4	1
F L		CNAVRES		57	57	49	45	4		8	1			7				
H L		NATRA		80	80	66	66			14				12	2			
F L		NASC ACFTCU		6	6	5	5			1								
H L		FS		41	40					16	1			15			24	1
		SUBCLASS TOTAL		722	720	530	524	6		56	6			48	2		28	6
		1																
		TH-57A																
		NATRA		36	36	35	35			1				1				
		TMS TOTAL		36	36	35	35			1				1				
H 1		NATRA		36	36	35	35			1				1				
		SUBCLASS TOTAL		36	36	35	35			1				1				

DECLASSIFIED

PROGRAM AND NON-PROGRAM AIRCRAFT

BY COMMAND, CLASS AND MODEL

TABLE 4

Table with columns: CLASS, SUBCLASS, MODEL, COMMAND, I N T E N T I O N A L O R Y, PROGRAM (ACTIVE/INACTIVE), and NON-PROGRAM. Rows include aircraft classes like VH-1N, H CLASS, VK CLASS, etc., with corresponding counts in various categories like OPERATING, PIPELINE, and AIRCRAFT IN FIRST DELIVERY.

DECLASSIFIED

DISTRIBUTION OF NON-PROGRAM AIRCRAFT BY MODEL

TABLE 5

CLASS, SUBCLASS & MODEL	TOTAL	PROGRAM MODEL AIRCRAFT						NON-PROGRAM MODEL AIRCRAFT		
		AWTG DEC OR STRIKE NON MAP		AWTG STRIKE FOR MAP	BALLMENT	LOANED	STORED, SLC	EXPERIMENTAL	DRONE	OTHER
		CAT 1, 2	CAT 3, 4							
YF-17										
FS	2									
MODEL TOTAL YF-17	2									
FA-18A										
NASC ACFTCLS	8									
MODEL TOTAL FA-18A	8									
F-14b										
NASC ACFTCLS	1									
MODEL TOTAL F-14B	1									
F-14A										
NASC ACFTCLS	7									
FS	1									
MODEL TOTAL F-14A	4									
AV-8C										
NASC ACFTCLS	1									
MODEL TOTAL AV-8C	1									
YAV-8B										
NASC ACFTCLS	1									
MODEL TOTAL YAV-8B	1									
AV-8A										
NASC ACFTCLS	1									
MODEL TOTAL AV-8A	1									
YA-7E										
NASC ACFTCLS	1									
MODEL TOTAL YA-7E	1									
A-7F										
NASC ACFTCLS	1									
MODEL TOTAL A-7E	1									
A-4L										
FS	2									
MODEL TOTAL A-4L	2									
A-4C										
FS	5									
MODEL TOTAL A-4C	5									
A-6F										
NASC ACFTCLS	2									
MODEL TOTAL A-6E	2									
NRA-3E										
FS	1									
MODEL TOTAL NRA-3E	1									
EA-6B										
NASC ACFTCLS	1									
MODEL TOTAL EA-6B	1									
NEA-6B										
NASC ACFTCLS	1									
MODEL TOTAL NEA-6B	1									
S-3A										
NASC ACFTCLS	1									
MODEL TOTAL S-3A	1									
S-2D										
FS	4									
MODEL TOTAL S-2C	4									
N P-3B										
NASC ACFTCLS	1									
MODEL TOTAL N P-3B	1									
P-3A										
NASC ACFTCLS	2									
MODEL TOTAL P-3A	2									
N P-3A										
FS	1									
MODEL TOTAL N P-3A	1									

DECLASSIFIED

DISTRIBUTION OF NON-PROGRAM AIRCRAFT BY MODEL

TABLE 5

CLASS. SUBCLASS & MODEL	TOTAL	PROGRAM MODEL AIRCRAFT						NON-PROGRAM MODEL AIRCRAFT		
		AMTG DEC OR STRIKE NON MAP		AMTG STRIKE FOR MAP	BAILMENT	LOANED	STORED, SLC	EXPERIMENTAL	DRONE	OTHER
		CAT 1, 2	CAT 3, 4							
E-2C NASC ACFTCLS MODEL TOTAL F-2C	1 1				1 1					
NKC-135A NASC ACFTCLS MODEL TOTAL NKC-135A	2 2								2 2	
C-1A FS MODEL TOTAL C-1A	1 1						1 1			
CV-10A NASC ACFTCLS FS MODEL TOTAL CV-10A	1 1 2				1 1					
C-1A FS MODEL TOTAL C-1A	1 1									
X-22A NASC ACFTCLS MODEL TOTAL X-22A	1 1							1 1		
U-11A FS MODEL TOTAL U-11A	4 4									4 4
T-41B FS MODEL TOTAL T-41B	4 4									4 4
U-6A FS MODEL TOTAL U-6A	1 1									1 1
L-2A FS MODEL TOTAL L-2A	5 5									5 5
US-2A FS MODEL TOTAL US-2A	17 17									17 17
T-44A NASC ACFTCLS MODEL TOTAL T-44A	1 1									1 1
N T-38A FS MODEL TOTAL N T-38A	1 1									1 1
TA-4P FS MODEL TOTAL TA-4P	1 1									1 1
TA-7C NASC ACFTCLS MODEL TOTAL TA-7C	1 1									1 1
T-2C NASC ACFTCLS MODEL TOTAL T-2C	1 1									1 1
T-39D NASC ACFTCLS MODEL TOTAL T-39D	1 1									1 1
TA-2P NASC ACFTCLS MODEL TOTAL TA-2P	1 1									1 1
X-26A STF MODEL TOTAL Y-26A	2 2									2 2
TS-2A NATRA FS MODEL TOTAL TS-2A	3 3 34 35									1 34 35

DECLASSIFIED

DECLASSIFIED

DISTRIBUTION OF NON-PROGRAM AIRCRAFT BY MODEL

TABLE 5

CLASS, SUBCLASS & MODEL	TOTAL	PROGRAM MODEL AIRCRAFT						NON-PROGRAM MODEL AIRCRAFT		
		AWTG DEC OR STRIKE NON MAP		AWTG STRIKE FOR MAP	BAILMENT	LOANED	STORED, SLC	EXPERIMENTAL	DRONE	OTHER
		CAT 1, 2	CAT 3, 4							
T-34C NASC ACFT/CUS	2									
MCDFL TOTAL T-34C	2				2					
T-34B										
FS	60					59	1			
MCDFL TOTAL T-34B	60					59	1			
HH-2D										
NASC ACFT/CUS	1					1				
MCDFL TOTAL HH-2D	1					1				
SH-3A										
FS	1						1			
MCDFL TOTAL SH-3A	1						1			
SH-2F										
NASC ACFT/CUS	2					2				
MCDFL TOTAL SH-2F	2					2				
CH-53E										
FS	1									
MCDFL TOTAL CH-53E	1					1				
CH-53A										
FS	1									
MCDFL TOTAL CH-53A	1					1				
ACH-53A										
FS	1									
MCDFL TOTAL ACH-53A	1									
UH-1F										
FS	1									
MCDFL TOTAL UH-1F	1									
UH-1H										
PAC	1		1							
MCDFL TOTAL UH-1H	1		1							
GF-86F										
NASC ACFT/CUS	22									22
MCDFL TOTAL GF-86F	22									22
GF-86H										
NASC ACFT/CUS	6									6
FS	1									1
MCDFL TOTAL GF-86H	7									7
GF-49										
NASC ACFT/CUS	12									12
MCDFL TOTAL GF-49	12									12
GT-38A										
NASC ACFT/CUS	4									4
FS	1									1
MCDFL TOTAL GT-38A	5									5
GT-33A										
NASC ACFT/CUS	5									5
MCDFL TOTAL GT-33A	5									5
GRAND TOTAL	246	1			39	148	2	3	51	2

DECLASSIFIED

**INVENTORY AND OPERATING ALLOWANCES
PROGRAM AND NON - PROGRAM AIRCRAFT**

DECLASSIFIED

TABLE 6

LANT	ALLOWANCES				INVENTORY						
	PROJECTED FOR END FY 1980				NUMBER OF A/C IN UNIT CUSTODY BY STATUS						
	UNIT NAME	SUBCLASS ALLOWED	PRIMARY USE	NUMBER ALLOWED	MODEL ASSIGNED	STATUS CODE	AIRCRAFT LOCATION	OPERATING STATUS	AWAITING OPERATING	PIPELINE	OTHER
<u>ATTACK CARRIER AIR SQUADRONS</u>											
	VF 11	VFFF	A1	12			ABD FORRESTA				
					F-4J	A10	ABD FORRESTA	2			
					F-4J	G30	ABD FORRESTA				1
					F-4J	H31	ABD FORRESTA				1
					F-4J	A10	OCEANA	8			
					F-4J	HF1	OCEANA				1
TOTAL				12				10			3
	VF 14	VFFF	A1	12			OCEANA				
					F-14A	A10	OCEANA	10			
					F-14A	D10	OCEANA				4
					F-14A	G30	OCEANA				1
					F-14A	K1F	OCEANA				2
					F-14A	K6J	OCEANA				4
					F-14A	A10	ROOSEVELT RO	2			2
TOTAL	VF 14			12				12		5	6
	VF 31	VFFF	A1	12			OCEANA				
					F-4J	A10	OCEANA	10			
TOTAL	VF 31			12				10			
	VF 32	VFFB	A1	12							
					F-14A	A10	OCEANA	8			
					F-14A	D10	OCEANA				3
					F-14A	G30	OCEANA				1
					F-14A	K1F	OCEANA				5
					F-14A	K6J	OCEANA				3
					F-14A	A10	ROOSEVELT RO	2			
TOTAL	VF 32			12				10		4	6
	VF 33	VFFF	A1	12			OCEANA				
					F-4J	A10	OCEANA	8			
					F-4J	D10	OCEANA				1
					F-4J	HCA	OCEANA				1
TOTAL	VF 33			12				8			2
	VF 41	VFFE	A1	12			ABD NIMITZ				
					F-14A	A10	ABD NIMITZ	12			
TOTAL	VF 41			12				12			
	VF 74	VFFB	A1	12			ABD FORRESTA				
					F-4J	A10	ABD FORRESTA	6			
					F-4J	C10	ABD FORRESTA				1
					F-4J	HCA	ABD FORRESTA				1
					F-4J	A10	OCEANA	1			
TOTAL	VF 74			12				7			2
	VF 84	VFFB	A1	12			ABD NIMITZ				
					F-14A	A10	ABD NIMITZ	12			
					F-14A	G60	OCEANA				1
TOTAL	VF 84			12				12			1
	VF 102	VFFB	A1	12			OCEANA				
					F-4J	A10	OCEANA	8			
					F-4J	D10	OCEANA				1
					F-4J	F40	OCEANA				1
					F-4J	G30	OCEANA				1
TOTAL	VF 102			12				8			3
	VF 103	VFFB	A1	12			ABD SARATOGA				
					F-4S	A10	ABD SARATOGA	1			
					F-4J	A10	ABD SARATOGA	7			
					F-4J	D10	ABD SARATOGA				1
					F-4J	A10	OCEANA	1			
TOTAL	VF 103			12				9			1
	VF 142	VFFB	A1	12			OCEANA				
					F-14A	A10	OCEANA	12			
					F-14A	K1F	OCEANA				1
TOTAL	VF 142			12				12			1
	VF 143	VFFB	A1	12			OCEANA				
					F-14A	A10	OCEANA	9			
					F-14A	D10	OCEANA				1
					F-14A	G30	OCEANA				1
					F-14A	G40	OCEANA				2
TOTAL	VF 143			12				9			4
	VA 12	VAL	A1	12			ABD EISENHOW				
					A-7E	A10	ABD EISENHOW	12			
					A-7E	G30	ABD EISENHOW				1
TOTAL	VA 12			12				12			1

DECLASSIFIED

DECLASSIFIED

INVENTORY AND OPERATING ALLOWANCES
PROGRAM AND NON - PROGRAM AIRCRAFT

TABLE 6

LANT UNIT NAME	ALLOWANCES			INVENTORY						
	PROJECTED FOR END FY 1980			NUMBER OF A/C IN UNIT CUSTODY BY STATUS						
	SUBCLASS ALLOWED	PRIMARY USE	NUMBER ALLOWED	MODEL ASSIGNED	STATUS CODE	AIRCRAFT LOCATION	OPERATING STATUS	AWAITING OPERATING	PIPELINE	OTHER
VA 15	VAL	A1	12	A-7E	A10	ABD INDEPEN	3			
				A-7E	A10	CECIL FIELD	5			
				A-7E	B10	CECIL FIELD			1	
				A-7E	D10	CECIL FIELD			1	
				A-7E	F10	CECIL FIELD			1	
				A-7E	G30	CECIL FIELD			1	
				A-7E	HCA	CECIL FIELD			1	
				A-7E	K6H	CECIL FIELD				1
TOTAL VA 15			12				8		5	1
VA 34	VAM	A1	14			OCEANA				1
				A-6E	A10	OCEANA	9			
				A-6E	D10	OCEANA			1	
				KA-60	A10	OCEANA	4			
				KA-60	D10	OCEANA			1	
TOTAL VA 34			14				13		2	
VA 35	VAK	A1	14			ABD NIMITZ				
				A-6E	A10	ABD NIMITZ	11			
				A-6E	HCA	ABD NIMITZ			1	
				KA-60	A10	ABD NIMITZ	4			
				KA-60	D10	ABD NIMITZ			1	
TOTAL VA 35			14				15		2	
VA 37	VAL	A1	12			ABD SARATOGA				
				A-7E	A10	ABD SARATOGA	12			
TOTAL VA 37			12				12			
VA 46	VAL	A1	12			CECIL FIELD				
				A-7E	A10	CECIL FIELD	13			
TOTAL VA 46			12				13			
VA 65	VAM	A1	14			OCEANA				
				A-6E	A10	OCEANA	11			
				A-6E	B11	OCEANA			2	
				A-6E	D10	OCEANA			1	
				KA-60	A10	OCEANA	2			
				KA-60	G30	OCEANA			1	
				KA-60	T30	OCEANA			1	
TOTAL VA 65			14				13		5	
VA 66	VAL	A1	12			CECIL FIELD				
				A-7E	A10	CECIL FIELD	9			
				A-7E	G30	CECIL FIELD			4	
TOTAL VA 66			12				9		4	
VA 72	VAL	A1	12			CECIL FIELD				
				A-7E	A10	CECIL FIELD	11			
				A-7E	B11	CECIL FIELD			1	
				A-7E	G30	CECIL FIELD			1	
TOTAL VA 72			12				11		2	
VA 75	VAM	A1	14			ABD SARATOGA				
				A-6E	A10	ABD SARATOGA	10			
				KA-60	A10	ABD SARATOGA	4			
TOTAL VA 75			14				14			
VA 81	VAL	A1	12			ABD FORRESTA				
				A-7E	A10	ABD FORRESTA	5			
				A-7E	G40	ABD FORRESTA			1	
				A-7E	A10	CECIL FIELD	4			
TOTAL VA 81			12				9		1	
VA 82	VAL	A1	12			ABD NIMITZ				
				A-7E	A10	ABD NIMITZ	5			
				A-7E	A10	CECIL FIELD	4			
				A-7E	G30	CECIL FIELD			1	
TOTAL VA 82			12				9		1	
VA 83	VAL	A1	12			ABD FORRESTA				
				A-7E	A10	ABD FORRESTA	13			
				A-7E	A10	CECIL FIELD	1			
TOTAL VA 83			12				14			
VA 85	VAM	A1	14			ABD FORRESTA				
				A-6E	A10	ABD FORRESTA	10			
				KA-60	A10	ABD FORRESTA	4			
				KA-60	D10	ABD FORRESTA			1	
TOTAL VA 85			14				14		1	
VA 86	VAL	A1	12			ABD NIMITZ				
				A-7E	A10	ABD NIMITZ	1			
				A-7E	A10	CECIL FIELD	9			
TOTAL VA 86			12				10			

DECLASSIFIED 38

INVENTORY AND OPERATING ALLOWANCES PROGRAM AND NON - PROGRAM AIRCRAFT

[REDACTED]
DECLASSIFIED

TABLE 6

LANT UNIT NAME	ALLOWANCES PROJECTED FOR END FY 1980			INVENTORY									
	SUBCLASS ALLOWED	PRIMARY USE	NUMBER ALLOWED	MODEL ASSIGNED	STATUS CODE	AIRCRAFT LOCATION	NUMBER OF A/C IN UNIT CUSTODY BY STATUS						
							OPERATING STATUS	AWAITING OPERATING	PIPELINE	OTHER			
VA 87	VAL	A1	12			CECIL FIELD							
				A-7E	A10	ABD INDEPEN	1						
				A-7E	D10	ABD INDEPEN					1		
				A-7E	A10	CECIL FIELD	2						
				A-7E	D10	CECIL FIELD					4		
				A-7E	F10	CECIL FIELD					1		
TOTAL VA 87			12				9				6		
VA 105	VAL	A1	12			ABD SARATOGA							
TOTAL VA 105			12	A-7E	A10	ABD SARATOGA	12						
VA 176	VAM	A1	14			OCEANA							
				A-6E	A10	ABD INDEPEN	1						
				A-6E	A10	OCEANA	7						
				A-6E	G30	OCEANA					2		
				KA-6D	G30	ABD INDEPEN					2		
				KA-6D	A10	OCEANA	2						
				KA-6D	H31	OCEANA					1		
TOTAL VA 176			14				10				5		
VF 101	VFFB	A1	24			OCEANA							
				F-14A	A10	OCEANA	19						
				F-14A	8Y1	OCEANA					1		
				F-14A	D10	OCEANA					4		
				F-14A	G30	OCEANA					2		
				F-14A	G40	OCEANA					1		
				F-14A	K6J	OCEANA						6	
TOTAL VF 101			24				19				8		6
VF 171	VFFR	A1	20			OCEANA							
				F-4J	A10	OCEANA	8						
				F-4J	D10	OCEANA					1		
				F-4J	G30	OCEANA					1		
				F-4J	HC#	OCEANA					1		
TOTAL VF 171			20				8				3		
VF 171 DET KEY W	VFFB	A1	10			KEY WEST							
				F-4N	A10	KEY WEST	5						
				F-4N	D10	KEY WEST					2		
				A-4E	A10	KEY WEST	1						
				A-4E	A40	KEY WEST	2						
				TA-4J	A40	KEY WEST	1						
TOTAL VF 171 DET KEY W			13				9				2		
VA 42	VAM	A1	17			OCEANA							
				A-6E	A10	OCEANA	15						
				A-6E	D10	OCEANA					1		
				A-6E	G30	OCEANA					3		
				A-6E	K4F	OCEANA						1	
				A-6E	K66	OCEANA						1	
				TC-4C	A40	OCEANA	2						
				TC-4C	H31	OCEANA					1		
TOTAL VA 42			20				17				5		2
VF 43	VFFE	A4	3			OCEANA							
				F-5E	A40	OCEANA	4						
				A-4F	A40	OCEANA	2						
				A-4E	A40	OCEANA	4						
				T-38A	A10	OCEANA	1						
				T-38A	A40	OCEANA	3						
				TA-4J	A40	OCEANA	6						
				TA-4J	8Y1	OCEANA					1		
				T-2C	A40	OCEANA	3						
TOTAL VF 43			21				23				1		
VA 45	VIAJ	A4	10			CECIL FIELD							
TOTAL VA 45			10	TA-4J	A40	CECIL FIELD	10						
VA 174	VAL	A1	10			CECIL FIELD							
				A-7E	A10	CECIL FIELD	24						
				A-7E	D10	CECIL FIELD					3		
				A-7E	E1A	CECIL FIELD					1		
				A-7E	G30	CECIL FIELD					4		
				A-7E	HC#	CECIL FIELD					1		
				A-7E	K0F	CECIL FIELD						1	
				A-7E	BY1	JACKSONVILLE					1		
				A-7E	D10	JACKSONVILLE					1		
				TA-7C	A30	CECIL FIELD	20						
				TA-7C	HC#	CECIL FIELD					1		
TOTAL VA 174			31				45				12		1

[REDACTED]
DECLASSIFIED

**INVENTORY AND OPERATING ALLOWANCES
PROGRAM AND NON - PROGRAM AIRCRAFT**

TABLE 6

LANT UNIT NAME	ALLOWANCES			INVENTORY						
	PROJECTED FOR END FY 1980			MODEL ASSIGNED	STATUS CODE	AIRCRAFT LOCATION	NUMBER OF A/C IN UNIT CUSTODY BY STATUS			
	SUBCLASS ALLOWED	PRIMARY USE	NUMBER ALLOWED				OPERATING STATUS	AWAITING OPERATING	PIPELINE	OTHER
CARRIER ANTISUBMARINE SQUADRONS										
HS 1 DET		H S	A4			JACKSONVILLE				
TOTAL	HS 1 DET		7							
HS 1 SEA COMP				SH-3G	A20	JACKSONVILLE	1			
				SH-3G	HY1	JACKSONVILLE			1	
				SH-3G	HCA	JACKSONVILLE			1	
TOTAL	HS 1 SEA COMP						1			2
HS 1 SEA DET 1				SH-3E	A20	ABD LA SALLE	1			
TOTAL	HS 1 SEA DET 1					ABD LA SALLE	1			
HS 1 SEA DET 3				SH-3G	A20	ABD ALBANY	1			
TOTAL	HS 1 SEA DET 3			SH-3G	D20	ABD ALBANY	1			1
HS 3						ABD FORRESTA	1			1
		H S	A1	SH-3A	A10	ABD FORRESTA	1			
				SH-3D	A10	ABD FORRESTA	1			
				SH-3H	A10	ABD FORRESTA	5			
TOTAL	HS 3		6				7			
HS 5						JACKSONVILLE				
		H S	A1	SH-3D	A10	JACKSONVILLE	7			
				SH-3D	E11	JACKSONVILLE			2	
				SH-3H	A10	JACKSONVILLE	4			2
TOTAL	HS 5		6				7			
HS 7						JACKSONVILLE				
		H S	A1	SH-3H	A10	JACKSONVILLE	5			
				SH-3H	G30	JACKSONVILLE			1	
TOTAL	HS 7		6				5			1
HS 9						ABD NIMITZ				
TOTAL	HS 9	H S	A1	SH-3H	A10	ABD NIMITZ	6			
HS 11						JACKSONVILLE	6			
		H S	A1	SH-3D	A10	JACKSONVILLE	3			
				SH-3D	D10	JACKSONVILLE			1	
				SH-3D	F10	JACKSONVILLE			1	
				SH-3H	A10	JACKSONVILLE	3			
TOTAL	HS 11		6				6			2
HS 15						JACKSONVILLE				
		H S	A1	SH-3H	A10	ABD INDEPEN	1			
				SH-3H	A10	JACKSONVILLE	3			
				SH-3H	D10	JACKSONVILLE			2	
				SH-3H	K6J	JACKSONVILLE				1
TOTAL	HS 15		6				4			2
VS 22						ABD SARATOGA				
		VS	A1	S-3A	A10	ABD SARATOGA	8			
				S-3A	H3A	ABD SARATOGA			1	
				S-3A	A10	CECIL FIELD	1			
TOTAL	VS 22		10				9			1
VS 24						ABD NIMITZ				
		VS	A1	S-3A	A10	ABD NIMITZ	4			
				S-3A	C10	CECIL FIELD			1	
TOTAL	VS 24		10				4			1
VS 24 DET C						CECIL FIELD				
TOTAL	VS 24 DET C			S-3A	A10	CECIL FIELD	3			
VS 28						CECIL FIELD	3			
		VS	A1	S-3A	A10	ABD INDEPEN	3			
				S-3A	A10	CECIL FIELD	4			
				S-3A	D10	CECIL FIELD			4	
				S-3A	G30	CECIL FIELD			1	
				S-3A	G40	CECIL FIELD			1	
TOTAL	VS 28		10				7			6
VS 30						ABD FORRESTA				
		VS	A1	S-3A	A10	ABD FORRESTA	9			
				S-3A	C10	ABD FORRESTA			1	
				S-3A	A10	CECIL FIELD	1			
TOTAL	VS 30		10				10			1
VS 31						CECIL FIELD				
		VS	A1	S-3A	A10	CECIL FIELD	9			
				S-3A	G30	CECIL FIELD			1	
TOTAL	VS 31		10				9			1
VS 32						CECIL FIELD				
		VS	A1	S-3A	A10	CECIL FIELD	8			
				S-3A	D10	CECIL FIELD			2	
				S-3A	E11	CECIL FIELD			2	
				S-3A	G30	CECIL FIELD			1	
TOTAL	VS 32		10				8			5

DECLASSIFIED

**INVENTORY AND OPERATING ALLOWANCES
PROGRAM AND NON - PROGRAM AIRCRAFT**

TABLE 6

LANT UNIT NAME	ALLOWANCES			INVENTORY						
	PROJECTED FOR END FY 1980			NUMBER OF A/C IN UNIT CUSTODY BY STATUS						
	SUBCLASS ALLOWED	PRIMARY USE	NUMBER ALLOWED	MODEL ASSIGNED	STATUS CODE	AIRCRAFT LOCATION	OPERATING STATUS	AWAITING OPERATING	PIPELINE	OTHER
<u>FLEET BASES OVERSEAS</u>										
<u>NAS BERMUDA</u>										
	H L	AL	2	C-131F	A80	BERMUDA	1			
				UH-1N	AL0	BERMUDA	1			
				UH-1N	D10	BERMUDA			1	
				UH-1N	KFA	BERMUDA				1
TOTAL	NAS BERMUDA		2				2		1	1
<u>NAVSTA KEFLAVIK</u>										
				C-11PR	A80	ICELAND	1			
TOTAL	NAVSTA KEFLAVIK					ICELAND	1			
<u>NAVSTA ROOSVLT RD</u>										
	VRM	AF	2			PUERTO RICO	1			
	VUM	AF	2	C-131F	A80	PUERTO RICO	2			
				US-2B	A80	PUERTO RICO	1			
				US-2B	G30	PUERTO RICO	1			1
TOTAL	NAVSTA ROOSVLT RD		4				3		1	1
<u>NAVSTA ROTA</u>										
	VRM	AB	2			ROTA	1			
	VRC	AB	2	C-131F	A80	ROTA	1			
	VUS	AB	1	C-1A	C10	ROTA			1	
	H M	AL	3	UC-12B	A80	ROTA	1			
				HH-46A	AL0	ROTA	3			
				HH-46A	D10	ROTA	5		1	2
TOTAL	NAVSTA ROTA		8				5		1	2
<u>NAF MILDENHALL</u>										
	VRM	AB	2			SUFFOLK				
TOTAL	NAF MILDENHALL		2	C-131F	A80	SUFFOLK	3			
<u>NAF SIGONELLA</u>										
	VRM	AF	1			SIGONELLA	3			
	VRC	AF	2	C-131F	A80	SIGONELLA	2			
				C-1A	A80	SIGONELLA	1			1
				C-1A	H3A	SIGONELLA				1
	VUM	AB	1			SIGONELLA			1	
				US-2C	D10	SIGONELLA			1	
				US-2C	G30	SIGONELLA			1	
TOTAL	NAF SIGONELLA		5				3		3	
<u>HEADQUARTERS CMFF</u>										
	VRM	AM	1			FAHRAIN				
	VUS	AE	1							
TOTAL	HEADQUARTERS CMFF		2							
<u>ADMSPURT BAHRAIN</u>										
				C-131F	AM0	FAHRAIN	1			
TOTAL	ADMSPURT BAHRAIN					BAHRAIN	1			
<u>NAS GTMO BAY</u>										
	VRM	AL	3			GTMO BAY				
	VUS	AE	2	C-131F	A80	GTMO BAY	3			
	H L	AL	2	UC-12B	A80	GTMO BAY	1			
				UH-1N	AL0	GTMO BAY	2			
TOTAL	NAS GTMO BAY		7				6			
<u>MARINE AIR FMP AND FORCE AVIATION HEADQUARTERS SQUADRONS</u>										
<u>MASD HQ MC</u>										
	VRM	AM	1			ANDREWS				
				VC-118B	D10	ANDREWS			1	
	VRM	AM	1			ANDREWS	1			
				C-131G	AM0	ANDREWS				
	VUS	AB	1						1	
TOTAL	MASD HQ MC		3				1		1	
TOTAL	LANT		1552				1402	10	228	50

DECLASSIFIED

INVENTORY AND OPERATING ALLOWANCES PROGRAM AND NON - PROGRAM AIRCRAFT

DECLASSIFIED

TABLE 7

PAC UNIT NAME	ALLOWANCES			INVENTORY						
	PROJECTED FOR END FY 1980			NUMBER OF A/C IN UNIT CUSTODY BY STATUS						
	SUBCLASS ALLOWED	PRIMARY USE	NUMBER ALLOWED	MODEL ASSIGNED	STATUS CODE	AIRCRAFT LOCATION	OPERATING STATUS	AWAITING OPERATING	PIPELINE	OTHER
<u>ATTACK CARRIER AIR SQUADRONS</u>										
VF 1	VFFB	A1	12			MIRAMAR				
				F-14A	A10	MIRAMAR	12			
				F-14A	D10	MIRAMAR			1	
				F-14A	G40	MIRAMAR			1	
				F-14A	D10	NORFOLK			2	
				F-14A	E11	NORFOLK			1	
				F-14A	K1F	NORFOLK				1
TOTAL			12				12		5	1
VF 2	VFFB	A1	12			MIRAMAR				
				F-14A	A10	MIRAMAR	12			
				F-14A	D10	NORFOLK			2	
				F-14A	K1F	NORFOLK				3
TOTAL			12				12		2	3
VF 21	VFFB	A1	12			MIRAMAR				
				F-4S	A10	MIRAMAR	3			
				F-4S	G30	MIRAMAR			2	
				F-4J	A10	ABD RANGER				
				F-4J	A10	MIRAMAR	1			
				F-4J	G30	MIRAMAR				
TOTAL			12				6		1	
VF 24	VFFB	A1	12			ABD CONSTLAT				
				F-14A	A10	ABD CONSTLAT	12			
TOTAL			12				12			
VF 51	VFFB	A1	12			MIRAMAR				
				F-14A	A10	MIRAMAR	11			
				F-14A	G30	MIRAMAR			1	
TOTAL			12				11		1	
VF 111	VFFB	A1	12			MIRAMAR				
				F-14A	A10	MIRAMAR	11			
				F-14A	G30	MIRAMAR			1	
TOTAL			12				11		1	
VF 114	VFFB	A1	12			MIRAMAR				
				F-14A	A10	MIRAMAR	13			
				F-14A	D10	MIRAMAR			1	
				F-14A	G30	MIRAMAR			1	
				F-14A	C10	NORFOLK			1	
				F-14A	D10	NORFOLK			3	
TOTAL			12				13		6	
VF 151	VFFB	A1	12			ATSUGI				
				F-4J	A10	ATSUGI	10			
				F-4J	D10	ATSUGI			2	
TOTAL			12				10		2	
VF 154	VFFB	A1	12			MIRAMAR				
				F-4S	A10	MIRAMAR	4			
				F-4J	A10	MIRAMAR	5			
TOTAL			12				9			
VF 161	VFFB	A1	12			ATSUGI				
				F-4J	A10	ATSUGI	12			
				F-4J	EY1	ATSUGI			1	
				F-4J	D10	ATSUGI			1	
TOTAL			12				12		2	
VF 211	VFFB	A1	12			ABD CONSTLAT				
				F-14A	A10	ABD CONSTLAT	12			
TOTAL			12				12			
VF 213	VFFB	A1	12			MIRAMAR				
				F-14A	A10	MIRAMAR	10			
				F-14A	D10	MIRAMAR			4	
				F-14A	G30	MIRAMAR			1	
				F-14A	K1F	MIRAMAR				1
				F-14A	A10	NORFOLK			1	
TOTAL			12				11		5	1
VA 22	VAL	A1	12			LEMOORE				
				A-7E	G30	ALAMEDA			1	
				A-7E	A10	CUBI POINT	2			
				A-7E	A10	LEMOORE	6			
				A-7E	G30	LEMOORE			1	
				A-7E	G40	LEMOORE			2	
TOTAL			12				8		4	
VA 25	VAL	A1	12			LEMOORE				
				A-7E	BY1	JACKSONVILLE			1	
				A-7E	A10	LEMOORE	11			
				A-7E	D10	LEMOORE			2	
TOTAL			12				11		3	

51
DECLASSIFIED

DECLASSIFIED

**INVENTORY AND OPERATING ALLOWANCES
PROGRAM AND NON - PROGRAM AIRCRAFT**

TABLE 7

PAC	ALLOWANCES			INVENTORY							
	PROJECTED FOR END FY 1980			NUMBER OF A/C IN UNIT CUSTODY BY STATUS							
	UNIT NAME	SUBCLASS ALLOWED	PRIMARY USE	NUMBER ALLOWED	MODEL ASSIGNED	STATUS CODE	AIRCRAFT LOCATION	OPERATING STATUS	AWAITING OPERATING	PIPELINE	OTHER
	VA 27	VAL	A1	12			ABD CORAL SE				
					A-7E	A10	ABD CORAL SE	11			
					A-7E	BY1	ATSUGI			1	
TOTAL	VA 27			12				11		1	
	VA 52	VAM	A1	14			WHIDBEY ISLA				
					A-6E	A10	WHIDBEY ISLA	7			
					A-6E	G30	WHIDBEY ISLA			2	
					KA-6D	G30	ALAMEDA			1	
					KA-6D	G30	WHIDBEY ISLA			1	
TOTAL	VA 52			14				7		4	
	VA 56	VAL	A1	12			ATSUGI				
					A-7E	A10	ATSUGI	12			
					A-7E	G30	ATSUGI			1	
TOTAL	VA 56			12				12		1	
	VA 93	VAL	A1	12			ATSUGI				
					A-7E	A10	ATSUGI	12			
					A-7E	D10	ATSUGI			1	
TOTAL	VA 93			12				12		1	
	VA 94	VAL	A1	12			LEMOORE				
					A-7E	A10	ABD KITTY HA	1			
					A-7E	A10	LEMOORE	7			
					A-7E	D10	LEMOORE			1	
					A-7E	G30	LEMOORE			3	
					A-7E	G40	LEMOORE			1	
TOTAL	VA 94			12				8		5	
	VA 95	VAM	A1	14			WHIDBEY ISLA				
					A-6E	A10	WHIDBEY ISLA	9			
					A-6E	HCA	WHIDBEY ISLA			1	
					KA-6D	A10	WHIDBEY ISLA	2			
					KA-6D	G30	WHIDBEY ISLA			1	
TOTAL	VA 95			14				11		2	
	VA 97	VAL	A1	12			ABD CORAL SE				
					A-7E	A10	ABD CORAL SE	13			
					A-7E	BY1	ABD CORAL SE			1	
TOTAL	VA 97			12				13		1	
	VA 113	VAL	A1	12			LEMOORE				
					A-7E	A10	LEMOORE	12			
					A-7E	D10	LEMOORE			1	
					A-7E	G30	LEMOORE			1	
					A-7E	G40	LEMOORE			1	
TOTAL	VA 113			12				12		3	
	VA 115	VAM	A1	14			ATSUGI				
					A-6E	G30	ABD MIDWAY			1	
					A-6E	A10	ATSUGI	10			
					KA-6D	A10	ABD MIDWAY	1			
					KA-6D	G30	ABD MIDWAY			1	
					KA-6D	A10	ATSUGI	3			
TOTAL	VA 115			14				14		2	
	VA 145	VAM	A1	14			WHIDBEY ISLA				
					A-6E	A10	WHIDBEY ISLA	8			
					A-6E	G30	WHIDBEY ISLA			1	
					A-6E	I40	WHIDBEY ISLA			1	
					A-6E	KEA	WHIDBEY ISLA				1
					KA-6D	A10	WHIDBEY ISLA	2			
					KA-6D	D10	WHIDBEY ISLA			3	
TOTAL	VA 145			14				10		5	1
	VA 146	VAL	A1	12			ABD CONSTLAT				
					A-7E	A10	ABD CONSTLAT	11			
					A-7E	A10	LEMOORE	1			
TOTAL	VA 146			12				12			
	VA 147	VAL	A1	12			ABD CONSTLAT				
					A-7E	A10	ABD CONSTLAT	11			
					A-7E	H3A	ABD CONSTLAT			1	
					A-7E	D10	JACKSONVILLE			1	
TOTAL	VA 147			12				11		2	
	VA 165	VAM	A1	14			ABD CONSTLAT				
					A-6E	A10	ABD CONSTLAT	9			
					KA-6D	A10	ABD CONSTLAT	4			
TOTAL	VA 165			14				13			
	VA 192	VAL	A1	12			LEMOORE				
					A-7E	BY1	JACKSONVILLE			1	
					A-7E	A10	LEMOORE	11			
TOTAL	VA 192			12				11		1	

DECLASSIFIED 52

INVENTORY AND OPERATING ALLOWANCES PROGRAM AND NON - PROGRAM AIRCRAFT

DECLASSIFIED

TABLE 7

PAC UNIT NAME	ALLOWANCES			INVENTORY						
	PROJECTED FOR END FY 1980			NUMBER OF A/C IN UNIT CUSTODY BY STATUS						
	SUBCLASS ALLOWED	PRIMARY USE	NUMBER ALLOWED	MODEL ASSIGNED	STATUS CODE	AIRCRAFT LOCATION	OPERATING STATUS	AWAITING OPERATING	PIPELINE	OTHER
VA 195	VAL	A1	12			LEMOORE				
				A-7E	A10	LEMOORE	12			
				A-7E	G40	LEMOORE			1	
TOTAL VA 195			12				12		1	
VA 196	VAM	A1	14			ABD CORAL SE				
				A-6E	A10	ABD CORAL SE	9			
				A-6E	A10	WHIDBEY ISLA	1			
				KA-6D	A10	ABD CORAL SE	4			
				KA-6D	K6A	ABD CORAL SE				1
TOTAL VA 196			14				14			1
<u>READINESS ATTACK CARRIER AIR SQUADRONS</u>										
VF 121						MIRAMAR				
				F-4J	A10	MIRAMAR	5			
				F-4J	D10	MIRAMAR			1	
				F-4J	G30	MIRAMAR			3	
TOTAL VF 121	VTRF	A1	2				5			
VF 124	VFFF	A1	24			MIRAMAR			4	
				F-14A	A10	MIRAMAR	28			
				F-14A	G40	MIRAMAR			1	
				F-14A	K6G	MIRAMAR				1
				F-14A	K6J	MIRAMAR				1
				F-14A	BY1	NORFOLK			1	
				F-14A	C10	NORFOLK			1	
				F-14A	K1F	NORFOLK				1
TOTAL VF 124			24				28		3	3
VF 124 RECCF UET						MIRAMAR				
	VFFF	A1	6							
TOTAL VF 124 RECCF UET			6							
VA 122	VAL	A1	10			LEMOORE				
				A-7E	RY1	JACKSONVILLE				1
				A-7E	D10	JACKSONVILLE				1
				A-7E	G30	JACKSONVILLE				1
				A-7E	A10	LEMOORE	17			
				A-7E	G30	LEMOORE				2
				A-7E	KEA	LEMOORE				2
	VTAJ	A4	20							
				TA-7C	BY1	ALAMEDA				1
				TA-7C	A40	LEMOORE	19			
	VTSJ	A4	1							
				T-39D	BY1	PENSACOLA				1
TOTAL VA 122	VTRF	A4	35				36		7	2
VF 126	VAL	A1	2			MIRAMAR				
				A-4F	RY1	PENSACOLA				1
	VTAJ	A4	12							
				TA-4J	A40	MIRAMAR	12			
				TA-4J	G40	MIRAMAR				1
				T-2C	A40	MIRAMAR	2			
				T-2C	D10	MIRAMAR				1
TOTAL VF 126			14				14			3
VA 127						LEMOORE				
	VTAJ	A4	9			PENSACOLA				1
				TA-4J	A40	LEMOORE	8			
				TA-4J	G30	LEMOORE				1
				TA-4F	A40	LEMOORE	3			
TOTAL VA 127			9				11			2
VA 128	VAM	A1	18			WHIDBEY ISLA				
				A-6E	BY1	ALAMEDA				1
				A-6E	A10	WHIDBEY ISLA	18			
				A-6E	BKK	WHIDBEY ISLA		1		
				KA-6D	G30	WHIDBEY ISLA				1
	VTSF	A4	3							
				TC-4C	A40	WHIDBEY ISLA	2			
TOTAL VA 128			21				20	1		2

DECLASSIFIED

DECLASSIFIED

INVENTORY AND OPERATING ALLOWANCES
PROGRAM AND NON - PROGRAM AIRCRAFT

TABLE 7

UNIT NAME	ALLOWANCES			INVENTORY						
	PROJECTED FOR END FY 1980			NUMBER OF A/C IN UNIT CUSTODY BY STATUS						
	SUBCLASS ALLOWED	PRIMARY USE	NUMBER ALLOWED	MODEL ASSIGNED	STATUS CODE	AIRCRAFT LOCATION	OPERATING STATUS	AWAITING OPERATING	PIPELINE	OTHER
<u>CARRIER ANTISUBMARINE SQUADRONS</u>										
HS 2						NORTH ISLAND				
	H S	A1	6							
				SH-3D	A10	NORTH ISLAND	4			
				SH-3D	D10	PENSACOLA			1	
				SH-3H	A10	NORTH ISLAND	4			
TOTAL HS 4	HS 2		6				2		1	
						NORTH ISLAND				
	H S	A1	6							
				SH-3H	A10	NORTH ISLAND	5			
				SH-3H	KAF	PENSACOLA				1
TOTAL HS 6	HS 4		6				5			1
						ABQ CONSTLAT				
	H S	A1	6							
				SH-3H	A10	ABQ CONSTLAT	5			
				SH-3H	A10	NORTH ISLAND	1			
TOTAL HS 8	HS 6		6				6			
						NORTH ISLAND				
	H S	A1	6							
				SH-3H	A10	NORTH ISLAND	3			
				SH-3H	F21	NORTH ISLAND			1	
				SH-3H	FA0	NORTH ISLAND			1	
				SH-3H	G30	NORTH ISLAND			1	
TOTAL HS 12	HS 8		6				3			3
						NORTH ISLAND				
	H S	A1	6							
				SH-3H	A10	NORTH ISLAND	4			
				SH-3H	BND	PENSACOLA				2
TOTAL VS 21	HS 12		6				4			2
						NORTH ISLAND				
	VS	A1	10							
				S-3A	A10	NORTH ISLAND	10			
TOTAL VS 29	VS 21		10				10			
						NORTH ISLAND				
	VS	A1	10							
				S-3A	A10	NORTH ISLAND	9			
				S-3A	D10	NORTH ISLAND				1
TOTAL VS 33	VS 29		10				9			1
						NORTH ISLAND				
	VS	A1	10							
				S-3A	C10	ALAMEDA				1
				S-3A	D10	ALAMEDA				2
				S-3A	D10	PLOOMFIELD				1
				S-3A	A10	NORTH ISLAND	6			
TOTAL VS 37	VS 33		10				6			4
						NORTH ISLAND				
	VS	A1	10							
				S-3A	A10	NORTH ISLAND	9			
				S-3A	KFA	NORTH ISLAND				1
TOTAL VS 38	VS 37		10				9			1
						ABQ CONSTLAT				
	VS	A1	10							
				S-3A	A10	ABQ CONSTLAT	9			
				S-3A	A10	MIRAFAR	1			
TOTAL VS 38	VS 38		10				10			
<u>READINESS CARRIER ANTISUBMARINE SQUADRONS</u>										
HS 10						NORTH ISLAND				
	H S	A4	11							
				SH-3D	A10	NORTH ISLAND	4			
				SH-3D	K6D	NORTH ISLAND				2
				SH-3H	A10	NORTH ISLAND	5			
				SH-3H	D10	NORTH ISLAND			1	
				SH-3H	KFE	NORTH ISLAND				1
				SH-3H	BY1	PENSACOLA			1	
TOTAL VS 41	HS 10		11				9		2	3
						NORTH ISLAND				
	VS	A4	28							
				S-3A	D10	ALAMEDA				1
				S-3A	A10	NORTH ISLAND	23			
				S-3A	F20	NORTH ISLAND				1
				S-3A	G30	NORTH ISLAND				1
				S-3A	K66	NORTH ISLAND				2
				KS-3A	A20	NORTH ISLAND	1			
TOTAL VS 41	VS 41		28				24		3	2
<u>PATROL SQUADRONS</u>										
VP 1						BARBERS POIN				
	VPL	A1	9							
				P-3B	BY1	ALAMEDA				2
				P-3B	A10	BARBERS POIN	5			
				P-3B	RY1	BARBERS POIN				1
TOTAL VP 4	VP 1		9				5			3
						CUBI POINT				
	VPL	A1	11							
				P-3B	A10	CUBI POINT	8			1
				P-3B	BY1	CUBI POINT				1
TOTAL	VP 4		11				8			1

DECLASSIFIED

**INVENTORY AND OPERATING ALLOWANCES
PROGRAM AND NON - PROGRAM AIRCRAFT**

DECLASSIFIED

TABLE 7

PAC	ALLOWANCES			INVENTORY								
	PROJECTED FOR END FY 1980			MODEL ASSIGNED	STATUS CODE	AIRCRAFT LOCATION	NUMBER OF A/C IN UNIT CUSTODY BY STATUS					
	UNIT NAME	SUBCLASS ALLOWED	PRIMARY USE				NUMBER ALLOWED	OPERATING STATUS	AWAITING OPERATING	PIPELINE	OTHER	
	VP 4 DET SPF PRJ				P-3B P-3B	A10 G40	BARBERS POIN BARBERS POIN BARBERS POIN	1			1	
TOTAL	VP 6	VP 4 DFT SPF PRJ		9			BARBERS POIN	1			1	
		VPL	A1	9								1
TOTAL	VP 9	VP 6		9	P-3B P-3B	D10 A10	ALAMEDA BARBERS POIN	8 8				1
		VPL	A1	9			MOFFETT FIEL					
TOTAL	VP 17	VP 9		9	P-3C P-3C	A10 G40	MOFFETT FIEL MOFFETT FIEL	7 7				1
		VPL	A1	9			BARBERS POIN					
TOTAL	VP 19	VP 17		9	P-3B P-3B	A10 A10	AGANA BARBERS POIN	3 6 9				
		VPL	A1	9			MISAWA					
TOTAL	VP 22	VF 19		9	P-3C	A10	MISAWA	9				
		VPL	A1	9			BARBERS POIN					
TOTAL	VP 40	VP 22		9	P-3B P-3B	A10 D10	BARBERS POIN JACKSONVILLE	7 7				1
		VPL	A1	9			MOFFETT FIEL					
TOTAL	VP 46	VP 40		9	P-3C P-3C	D10 A10	ALAMEDA MOFFETT FIEL	6 6				3
		VPL	A1	9			KEFLAVIK					3
TOTAL	VP 47	VP 46		9	P-3C	A10	KEFLAVIK	9				
		VPL	A1	9			MOFFETT FIEL					
TOTAL	VP 48	VP 47		9	P-3C	A10	MOFFETT FIEL	9				
		VPL	A1	9			MOFFETT FIEL					
TOTAL	VP 40	VF 48		9	P-3C	A10	MOFFETT FIEL	9				
		VPL	A1	9			MOFFETT FIEL					
TOTAL	VP 50	VP 50		9	P-3C P-3C	D10 A10	ALAMEDA MOFFETT FIEL	8 8				1
		VPL	A1	9			MOFFETT FIEL					1
<u>READINESS PATROLL SQUADRONS</u>												
TOTAL	VP 31	VP 31		16	P-3C P-3C P-3C P-3B P-3B P-3B	D10 A10 K66 C10 G40 A10 K66	ALAMEDA MOFFETT FIEL MOFFETT FIEL ALAMEDA ALAMEDA MOFFETT FIEL MOFFETT FIEL					1
		VPL	A1	16			MOFFETT FIEL					
TOTAL	VP 31 VR DET	VF 31		16			MOFFETT FIEL	14			3	3
		VRH	AM	1	VF-3A	AM0	MOFFETT FIEL	1				
TOTAL	VP 31 VR DET	VP 31 VR DET		1				1				
<u>PHOTOGRAPHIC SQUADRONS</u>												
	VFP 63				F-8J	A30	MIRAMAR MIRAMAR	4				
		VFF	A1	22								
					RF-8G RF-8G RF-8G RF-8G	D10 A10 D10 G30	DALLAS MIRAMAR MIRAMAR MIRAMAR	7				3
												2
												3
TOTAL	VFP 63 DET 3	VFP 63		22				11				8
					RF-8G	A10	ABD CONSTLAT ABD CONSTLAT	3 3				
TOTAL	VFP 63 DET 2	VFP 63 DET 3										
					RF-8G RF-8G RF-8G	A10 KFD A10	ABD CORAL SE ABD CORAL SE ABD CORAL SE MIRAMAR	1				1
TOTAL	VFP 63 DET 5	VFP 63 DET 2						2				1
					RF-8G RF-8G	HCA A10	ABD NIMITZ ABD NIMITZ MIRAMAR					1
TOTAL	VFP 63 DET 5	VFP 63 DET 5						2				1

DECLASSIFIED 55

DECLASSIFIED

**INVENTORY AND OPERATING ALLOWANCES
PROGRAM AND NON - PROGRAM AIRCRAFT**

TABLE 7

PAC	ALLOWANCES				INVENTORY						
	PROJECTED FOR END FY 1980				NUMBER OF A/C IN UNIT CUSTODY BY STATUS						
	UNIT NAME	SUBCLASS ALLOWED	PRIMARY USE	NUMBER ALLOWED	MODEL ASSIGNED	STATUS CODE	AIRCRAFT LOCATION	OPERATING STATUS	AWAITING OPERATING	PIPELINE	OTHER
<u>ELECTRONIC WARFARE SQUADS</u>											
	VAG 129	VAGP	A1	9			WHIDBEY ISLA				
					EA-6B	BY1	NORFOLK			1	
					EA-6B	A10	WHIDBEY ISLA	8			
					EA-6B	C10	WHIDBEY ISLA			1	
					EA-6B	K6G	WHIDBEY ISLA				1
TOTAL	VAG 129			9			WHIDBEY ISLA	8		2	1
	VAG 130	VAGP	A1	4			WHIDBEY ISLA				
					EA-6R	A10	WHIDBEY ISLA	2			
					EA-6B	G30	WHIDBEY ISLA			1	
TOTAL	VAG 130			4			WHIDBEY ISLA	2			
	VAG 131	VAGM	A1	4			WHIDBEY ISLA				
					EA-6B	A10	WHIDBEY ISLA	3			
					EA-6B	G30	WHIDBEY ISLA			1	
TOTAL	VAG 131			4			WHIDBEY ISLA	3		1	
	VAG 132	VAGM	A1	4			WHIDBEY ISLA				
					EA-6B	G30	NORFOLK			1	
					EA-6B	A10	WHIDBEY ISLA	3			
TOTAL	VAG 132			4			WHIDBEY ISLA	3			
	VAG 133	VAGP	A1	4			ABD FORRESTA			1	
					EA-6R	A10	ABD FORRESTA	3			
					EA-6B	A10	WHIDBEY ISLA	1			
TOTAL	VAG 133			4			WHIDBEY ISLA	4			
	VAG 134	VAGM	A1	4			ABD NIMITZ				
					EA-6B	A10	ABD NIMITZ	2			
					EA-6B	A10	WHIDBEY ISLA	1			
TOTAL	VAG 134			4			WHIDBEY ISLA	3			
	VAG 135	VAGP	A1	4			WHIDBEY ISLA				
					EA-6R	A10	WHIDBEY ISLA	2			
					EA-6B	O10	WHIDBEY ISLA			1	
TOTAL	VAG 135			4			WHIDBEY ISLA	2		1	
	VAG 136	VAGM	A1	4			ABD MIDWAY				
					EA-6B	A10	ABD MIDWAY	4			
TOTAL	VAG 136			4			WHIDBEY ISLA	4			
	VAG 137	VAGM	A1	4			WHIDBEY ISLA				
					EA-6B	O10	ALAMEDA			1	
					EA-6B	A10	WHIDBEY ISLA	5			
TOTAL	VAG 137			4			WHIDBEY ISLA	5		1	
	VAG 138	VAGP	A1	4			WHIDBEY ISLA				
					EA-6B	A10	ABD EISENHOW	1			
					EA-6B	A10	WHIDBEY ISLA	2			
					EA-6B	NCA	WHIDBEY ISLA			1	
					EA-6B	KEA	WHIDBEY ISLA				1
TOTAL	VAG 138			4			WHIDBEY ISLA	3		1	1
<u>AIR EARLY WARNING SQUADRONS</u>											
	RVAW 110	VWM	A1	6			MIRAMAR				
					F-2B	A10	MIRAMAR	5			
					E-2B	O10	NORTH ISLAND			2	
		VTAJ	A1	2			MIRAMAR				
TOTAL	RVAW 110			8	TE-2A	A10	MIRAMAR	2			
	VAW 112	VWP	A1	4			ABD NIMITZ			2	
					E-2B	A10	ABD NIMITZ	4			
TOTAL	VAW 112			4			ABD CORAL SE	4			
	VAW 113	VWP	A1	4			ABD CORAL SE				
					E-2B	A10	ABD CORAL SE	2			
					E-2B	A10	MIRAMAR	2			
TOTAL	VAW 113			4			MIRAMAR	4			
	VAW 114	VWM	A1	4			MIRAMAR				
					F-2C	A10	MIRAMAR	5			
					E-2C	K6J	MIRAMAR				2
TOTAL	VAW 114			4			ABD MIDWAY	5			2
	VAW 115	VWM	A1	4			ABD MIDWAY				
					E-2B	A10	ABD MIDWAY	3			
					F-2B	BY1	ATSUGI			1	
TOTAL	VAW 115			4			ABD CONSTLAT	3		1	
	VAW 116	VWP	A1	4			ABD CONSTLAT				
					E-2C	A10	ABD CONSTLAT	4			
TOTAL	VAW 116			4			MIRAMAR	4			
	VAW 117	VWM	A1	4			MIRAMAR				
					E-2B	A10	MIRAMAR	4			
					E-2B	R1K	MIRAMAR		1		
					E-2B	G30	MIRAMAR			1	
TOTAL	VAW 117			4			MIRAMAR	4	1	1	

DECLASSIFIED

**INVENTORY AND OPERATING ALLOWANCES
PROGRAM AND NON - PROGRAM AIRCRAFT**

DECLASSIFIED

TABLE 7

UNIT NAME	ALLOWANCES			INVENTORY						
	PROJECTED FOR END FY 1980			NUMBER OF A/C IN UNIT CUSTODY BY STATUS						
	SUBCLASS ALLOWED	PRIMARY USE	NUMBER ALLOWED	MODEL ASSIGNED	STATUS CODE	AIRCRAFT LOCATION	OPERATING STATUS	AWAITING OPERATING	PIPELINE	OTHER
<u>FLEET AIR RECONNAISSANCE SQUADRONS</u>										
VO 1	VAO	A1	7	EA-38	A10	AGANA	5			
				EA-38	RY1	ALAMEDA			1	
				EA-38	010	ALAMEDA			1	
				EA-38	630	ATSUGI			1	
	VPL	A1	1	P-38	A10	AGANA	1			
	VWH	A1	5	EP-38	A10	AGANA	1			
				EP-38	C10	ALAMEDA			1	
				EP-3E	A10	AGANA	4			
				TA-38	A10	AGANA	1			
TOTAL VO 1			13				12		4	
VO 3	VWH	A1	4			GUAM				
				EC-130G	A10	AGANA	1			
				EC-1300	A10	GUAM	1			
				KC-130F	A20	GUAM	1			
				KC-130F	D10	GUAM			1	
TOTAL VO 3			4				3		1	
<u>HELICOPTER COMPAT SQUADRONS</u>										
HC 1	H S	A2	14			NORTH ISLAND				
				SH-3G	A20	NORTH ISLAND	5			
				SH-3G	D10	PENSACOLA			1	
				SH-3G	D20	PENSACOLA			1	
TOTAL HC 1			14				5		2	
HC 1 DET 6				SH-3A	A20	ABD BLUE RID	1			
						ATSUGI	1			
TOTAL HC 1 DET 6							2			
HC 1 DET 2				SH-3G	A20	ATSUGI	5			
						ATSUGI	5			
TOTAL HC 1 DET 2							10			
HC 1 DET 3				SH-3G	A20	ABD CORAL SE	4			
						ABD CORAL SE	4			
TOTAL HC 1 DET 3							8			
HC 3 TRAINING MDE	H M	A2	4			IMPERIAL BEA				
			4							
TOTAL HC 3 TRAINING MDE			4							
HC 3	H M	A2	10			NORTH ISLAND				
				CH-46D	A20	NORTH ISLAND	9			
				CH-46D	D10	NORTH ISLAND			1	
TOTAL HC 3			10				9		1	
HC 3 DET 104				CH-46D	A20	ABD FLINT	2			
						ABD MARS	2			
TOTAL HC 3 DET 104							4			
HC 3 DET 106				CH-46D	A20	ABD WHITE PL	2			
				CH-46D	D10	ATSUGI			1	
TOTAL HC 3 DET 106							2		1	
HC 11	H M	A2	18			NORTH ISLAND				
			18	CH-46D	A20	NORTH ISLAND	8			
TOTAL HC 11			18				8			
HC 11 DET 2				CH-46D	A20	ABD ROANOKE	2			
						ABD ROANOKE	2			
TOTAL HC 11 DET 2							4			
HC 11 DET 3				CH-46D	A20	ABD KILAUEA	2			
						ABD KILAUEA	2			
TOTAL HC 11 DET 3							4			
HC 11 DET 5				CH-46D	A20	NORTH ISLAND	2			
						NORTH ISLAND	2			
TOTAL HC 11 DET 5							4			
HC 11 DET 6				CH-46D	A20	ABD SACRAMEN	2			
						ABD SACRAMEN	2			
TOTAL HC 11 DET 6							4			
<u>LIGHT HELICOPTER ANTISUBMARINE SQUADRONS</u>										
HSL 31	H S	A4	7			NORTH ISLAND				
				SH-20	630	NORTH ISLAND			1	
				SH-2F	A10	NORTH ISLAND	7			
				SH-2F	D10	NORTH ISLAND			1	
				SH-2F	XFG	NORTH ISLAND				1
TOTAL HSL 31			7				7		2	1
HSL 31 DET B	H G	A2	1			ABD CHAUVENE				
			1	HH-2E	A10	ABD CHAUVENE	1			
TOTAL HSL 31 DET B			1				1			

DECLASSIFIED

DECLASSIFIED

**INVENTORY AND OPERATING ALLOWANCES
PROGRAM AND NON - PROGRAM AIRCRAFT**

TABLE 7

UNIT NAME	ALLOWANCES			INVENTORY						
	PROJECTED FOR END FY 1980			NUMBER OF A/C IN UNIT CUSTODY BY STATUS						
	SUBCLASS ALLOWED	PRIMARY USE	NUMBER ALLOWED	MODEL ASSIGNED	STATUS CODE	AIRCRAFT LOCATION	OPERATING STATUS	AWAITING OPERATING	PIPELINE	OTHER
HSL 33	H S	A1	10			NORTH ISLAND				
				SH-2F	A10	NORTH ISLAND	5			
				SH-2F	C10	NORTH ISLAND			1	
				SH-2F	D10	NORTH ISLAND			1	
TOTAL HSL 33			10				5			2
HSL 33 LMP DET 3						ABD HAMMOND				
TOTAL HSL 33 LMP DET 3				SH-2F	A10	ABD HAMMOND	1			
HSL 33 LMP DET 4						ABD SCHOFLO				
TOTAL HSL 33 LMP DET 4				SH-2F	A10	ABD SCHOFLO	1			
HSL 33 LMP DET 5						ABD OBRIEN				
TOTAL HSL 33 LMP DET 5				SH-2F	A10	NORTH ISLAND	1			
HSL 35	H S	A1	10			NORTH ISLAND				
				SH-2F	D10	COZHAN			1	
				SH-2F	A10	NORTH ISLAND	3			
				SH-2F	C10	NORTH ISLAND			1	
TOTAL HSL 35			10				3			2
HSL 35 LMP DET 5						NORTH ISLAND				
TOTAL HSL 35 LMP DET 5				SH-2F	A10	NORTH ISLAND	1			
HSL 35 LMP DET 6						ABD KIRK				
TOTAL HSL 35 LMP DET 6				SH-2F	A10	ABD KIRK	1			
HSL 35 LMP DET 7						CUBI POINT				
TOTAL HSL 35 LMP DET 7				SH-2F	A10	CUBI POINT	1			
HSL 35 LMP DET 8						CUBI POINT				
TOTAL HSL 35 LMP DET 8				SH-2F	A10	CUBI POINT	1			
HSL 35 LMP DET 9						NORTH ISLAND				
TOTAL HSL 35 LMP DET 9				SH-2F	A10	NORTH ISLAND	1			
HSL 37	H S	A1	10			BARBERS POIN				
				SH-2F	A10	BARBERS POIN	6			
				SH-2F	D10	BARBERS POIN			1	
				SH-2F	C90	NORTH ISLAND			1	
				SH-2F	FAN	NORTH ISLAND			1	
TOTAL HSL 37			10				6			3
HSL 37 DET 8						ABD DAVIDSON				
TOTAL HSL 37 DET 8				SH-2F	A10	ABD DAVIDSON	1			
HSL 37 DET 9						BARBERS POIN				
TOTAL HSL 37 DET 9				SH-2F	A10	BARBERS POIN	1			
<u>LANDING PLATFORM HELICOPTERS</u>										
LPH 3 OKINAWA	H L	AL	1			NORTH ISLAND				
TOTAL LPH 3 OKINAWA			1	UH-1N	A20	NORTH ISLAND	1			
LPH 10 TRIPOLI	H L	AL	1			NORTH ISLAND				
TOTAL LPH 10 TRIPOLI			1	UH-1N	A20	NORTH ISLAND	1			
LPH 11 NEW ORLEAN	H L	AL	1			NEW ORLEANS				
TOTAL LPH 11 NEW ORLEAN			1	UH-1N	A20	NEW ORLEANS	1			
<u>AMPHIBIOUS ASSAULT SHIPS</u>										
LHA 1 TARAWA	H L	AL	1			NORTH ISLAND				
TOTAL LHA 1 TARAWA			1	UH-1N	A20	NORTH ISLAND	1			
LHA 3 BELLEAU WD	H L	AL	1			NORTH ISLAND				
TOTAL LHA 3 BELLEAU WD			1	UH-1N	A20	NORTH ISLAND	3			3
LHA 5 DANANG	H L	AL	1			NORTH ISLAND				
TOTAL LHA 5 DANANG			1							

DECLASSIFIED

**INVENTORY AND OPERATING ALLOWANCES
PROGRAM AND NON - PROGRAM AIRCRAFT**

DECLASSIFIED

TABLE 7

PAC UNIT NAME	ALLOWANCES			INVENTORY						
	PROJECTED FOR END FY 1980			NUMBER OF A/C IN UNIT CUSTODY BY STATUS						
	SUBCLASS ALLOWED	PRIMARY USE	NUMBER ALLOWED	MODEL ASSIGNED	STATUS CODE	AIRCRAFT LOCATION	OPERATING STATUS	AWAITING OPERATING	PIPELINE	OTHER
<u>FLEET LOGISTICS SUPPORT SQUADRONS</u>										
VRC 30	VRC	A2	5	C-1A	A20	NORTH ISLAND	5			
				C-1A	D10	NORTH ISLAND			1	
				C-1A	G30	NORTH ISLAND			1	
	VRLJ	A2	3	CT-39E	A20	NORTH ISLAND	2			
				CT-39G	A20	NORTH ISLAND	1			
TOTAL VRC 30			8				8			2
VRC 50	VRF	A2	3			CUBI POINT	2			
				C-130F	A20	CUBI POINT			1	
				C-130F	BY1	LAKE CITY				
	VRC	A2	10	C-2A	A20	CUBI POINT	4			
				C-2A	G30	CUBI POINT			1	
				C-2A	BY1	NORTH ISLAND			1	
				C-2A	D10	NORTH ISLAND			1	
				C-1A	G30	ATSUGI			1	
				C-1A	A20	CUBI POINT	3			
				CT-39E	A20	CUBI POINT	2			
TOTAL VRC 50			13				11			5
VRC 50 SUP MDE	VRLJ	A2	2			NORTH ISLAND				
TOTAL VRC 50 SUP MDE			2							
<u>MISCELLANEOUS AIR SQUADRONS AND GROUPS</u>										
NAVFTTWEPSCHL	VFFB	A4	8			MIRAMAR				
				F-5F	A40	MIRAMAR	3			
				F-5E	A40	MIRAMAR	5			
	VAL	A4	2	A-4E	A40	MIRAMAR	1			
				A-4E	G30	MIRAMAR			2	
TOTAL NAVFTTWEPSCHL			10				9			2
<u>MARINE FIGHTER SQUADRONS</u>										
VMFA 212	VFFB	A1	12			IWAKUNI				
TOTAL VMFA 212			12	F-4S	A10	IWAKUNI	12			
VMFA 232	VFFB	A1	12			KANE OHE	12			
				F-4S	A10	KANE OHE	10			
				F-4S	G30	KANE OHE			1	
				F-4S	HCA	KANE OHE			1	
				F-4J	A10	KANE OHL	1			
TOTAL VMFA 232			12				11			2
VMFA 235	VFFB	A1	12			KANE OHE				
				F-4J	A10	KANE OHE	13			
				F-4J	G30	KANE OHE			1	
TOTAL VMFA 235			12				13			1
VMFA 314	VFFE	A1	12			EL TORO				
				F-4N	A10	EL TORO	10			
				F-4N	D10	EL TORO			6	
				F-4N	F10	FL TORO			1	
				F-4N	G40	EL TORO			1	
				F-4N	HCA	EL TORO			1	
TOTAL VMFA 314			12				10			9
VMFA 323	VFFB	A1	12			ABD CORAL SE				
				F-4N	A10	ABD CORAL SE	9			
				F-4N	BY1	ABD CORAL SE			1	
				F-4N	G30	ABD CORAL SE			1	
TOTAL VMFA 323			12				9			2
VMFA 531	VFFB	A1	12			ABD CORAL SE				
				F-4N	A10	ABD CORAL SE	11			
				F-4N	HCA	ABD CORAL SE			1	
TOTAL VMFA 531			12				11			1
<u>MARINE ATTACK SQUADRONS</u>										
VPA 211	VAL	A1	19			IWAKUNI				
				A-4M	D10	ATSUGI			1	
				A-4M	G30	ATSUGI			1	
				A-4M	A10	CUBI POINT	1			
				A-4M	A10	IWAKUNI	16			
				A-4M	D10	IWAKUNI			1	
TOTAL VPA 211			19				17			3
VPA 214	VAL	A1	19			YUMA				
				A-4M	BY1	PENSACOLA			1	
				A-4M	C10	PENSACOLA			1	
				A-4M	A10	YUMA	16			
				A-4M	D10	YUMA			2	
				A-4M	HCA	YUMA			1	
TOTAL VPA 214			19				16			5

DECLASSIFIED

DECLASSIFIED

INVENTORY AND OPERATING ALLOWANCES
PROGRAM AND NON - PROGRAM AIRCRAFT

TABLE 7

PAC	ALLOWANCES			INVENTORY							
	PROJECTED FOR END FY 1980			NUMBER OF A/C IN UNIT CUSTODY BY STATUS							
	UNIT NAME	SUBCLASS ALLOWED	PRIMARY USE	NUMBER ALLOWED	MODEL ASSIGNED	STATUS CODE	AIRCRAFT LOCATION	OPERATING STATUS	AWAITING OPERATING	PIPELINE	OTHER
VMAAW 121	VAM	A1	10			FALLON					
				A-6E	A10	EL TORO	8				
				A-6E	A10	FALLON	3				
				A-6E	D10	FALLON				1	
				A-6E	F10	FALLON				1	
TOTAL	VMAAW 121		10				11			2	
VMAAW 242	VAM	A1	10			EL TORO					
				A-6E	630	ALAMEDA				2	
				A-6E	A10	EL TORO	8				
				A-6E	D10	EL TORO				2	
				A-6E	630	EL TORO				1	
TOTAL	VMAAW 242		10				8			5	
VMA 311	VAL	A1	19			EL TORO					
				A-4M	A10	EL TORO	14				
				A-4M	D10	EL TORO				1	
				A-4M	F10	EL TORO				1	
				A-4M	A10	IKAWUNI	4				
				A-4M	D10	PENSACOLA				1	
TOTAL	VMA 311		19				18			3	
VMA 513	VAL	A1	3			YUMA					
				AV-8A	A10	YUMA	14				
TOTAL	VMA 513		3				14				
VMA 513 DET A	VAL	A1	6			YUMA					
TOTAL	VMA 513 DET A		6				6				
VMA 513 DET B	VAL	A1	6			KANE OHE					
TOTAL	VMA 513 DET B		6				6				
<u>MARINE AIRBORNE REFUELING SQUADRONS</u>											
VMGR 152	VG	A2	12			FUTENMA					
				KC-130F	A20	FUTENMA	11				
				KC-130F	B2K	FUTENMA		1			1
				KC-130F	K6J	FUTENMA					
				KC-130F	D10	LAKE CITY				1	
TOTAL	VMGR 152		12				11	1		1	1
VMGR 352	VG	A2	12			EL TORO					
				KC-130F	A20	EL TORO	9				
				KC-130F	D10	LAKE CITY				1	
				KC-130R	A20	EL TORO	9				
				KC-130R	D10	EL TORO				1	
				KC-130R	D10	LAKE CITY				1	
TOTAL	VMGR 352		12				12			3	
<u>MARINE HELICOPTER ASSAULT TRANSPORT SQUADRONS</u>											
HMM 161	H M	A2	18			SANTA ANA					
				CH-46F	D10	NORTH ISLAND				2	
				CH-46F	A20	SANTA ANA	16				
				CH-46F	D10	SANTA ANA				1	
TOTAL	HMM 161		18				16			3	
HMM 163	H M	A2	18			SANTA ANA					
				CH-46F	A20	SANTA ANA	15				
TOTAL	HMM 163		18				15				
HMM 164	H M	A2	18			FUTENMA					
				CH-46F	A20	FUTENMA	10				
				CH-46F	F40	FUTENMA				1	
				CH-46F	KAF	FUTENMA					1
				CH-46D	A20	FUTENMA	5				
TOTAL	HMM 164		18				15			1	1
HMM 165	H M	A2	12			OKINAWA					
				AH-1T	A20	KANE OHE	4				
				CH-53D	A20	OKINAWA	4				
				CH-46D	A20	KANE OHE	2				
				CH-46D	A20	OKINAWA	10				
				CH-46D	C90	OKINAWA				1	
				UH-1N	A20	OKINAWA	2				
TOTAL	HMM 165		12				22			1	
HMM 262	H M	A2	12			KANE OHE					
				CH-53D	A20	KANE OHE	1				
				CH-46F	A20	KANE OHE	10				
				CH-46F	D10	NORTH ISLAND				2	
TOTAL	HMM 262		12				11			2	
HMM 265	H M	A2	12			KANE OHE					
				CH-46F	A20	KANE OHE	9				
				CH-46F	630	KANE OHE				1	
				CH-46F	KAF	KANE OHE					2
TOTAL	HMM 265		12				9			1	2

DECLASSIFIED

**INVENTORY AND OPERATING ALLOWANCES
PROGRAM AND NON - PROGRAM AIRCRAFT**

DECLASSIFIED

TABLE 7

PAC UNIT NAME	ALLOWANCES			INVENTORY						
	PROJECTED FOR END FY 1980			NUMBER OF A/C IN UNIT CUSTODY BY STATUS						
	SUBCLASS ALLOWED	PRIMARY USE	NUMBER ALLOWED	MODEL ASSIGNED	STATUS CODE	AIRCRAFT LOCATION	OPERATING STATUS	AWAITING OPERATING	PIPELINE	OTHER
HMM 268	H K	A2	18			FUTENMA				
				CH-46D	D10	ATSUGI			1	
				CH-46D	K1J	ATSUGI				1
				CH-46D	A20	FUTENMA	11			
				CH-46D	D10	FUTENMA			1	
				CH-46D	A20	SANTA ANA	3			
TOTAL HMM 268			18				14		2	1
HMH 361	H H	A2	21			SANTA ANA				
				CH-53D	A20	FUTENMA	2			
				CH-53D	D10	PENSACOLA			1	
				CH-53D	A20	SANTA ANA	1			
				CH-53D	F10	SANTA ANA			1	
				CH-53A	A20	FUTENMA	3			
				CH-53A	RY1	PENSACOLA			1	
				CH-53A	D10	PENSACOLA			1	
				CH-53A	A20	SANTA ANA	8			
TOTAL HMH 361			21				14		4	
HMH 363	H F	A2	21			FUTENMA				
				CH-53D	D10	ATSUGI			1	
				CH-53D	A20	FUTENMA	6			
				CH-53D	G30	FUTENMA			1	
				CH-53D	A20	SANTA ANA	10			
				CH-53D	D10	SANTA ANA			2	
				CH-53A	A20	FUTENMA	1			
TOTAL HMH 363			21				17		4	
HMH 462	H H	A2	21			SANTA ANA				
				CH-53A	C10	PENSACOLA			1	
				CH-53A	D10	PENSACOLA			1	
				CH-53A	A20	SANTA ANA	15			
				CH-53A	BY1	SANTA ANA			1	
				CH-53A	E11	SANTA ANA			1	
TOTAL HMH 462			21				15		4	
HMH 463	H H	A2	16			KANEHOE				
				CH-53D	A20	KANEHOE	9			
				CH-53D	C90	KANEHOE			1	
				CH-53D	D10	PENSACOLA			2	
				UH-1N	A20	KANEHOE	6			
				UH-1N	Y00	KANEHOE				1
				UH-1N	F10	NORTH ISLAND			1	
TOTAL HMH 463			16				15		4	1
HML 267	H L	A2	24			CAMP PENDLET				
				UH-1N	A20	CAMP PENDLET	18			
				UH-1N	D10	CAMP PENDLET			1	
				UH-1N	BY1	CORPUS CHRIS			1	
				UH-1N	D10	CORPUS CHRIS			1	
TOTAL HML 267			24				18		3	
HML 267 DET A				AH-1J	A10	FUTENMA	5			
				AH-1J	D10	CAMP PENDLET			1	
				AH-1J	A10	FUTENMA	1			
				UH-1N	D10	ATSUGI			1	
				UH-1N	A20	CAMP PENDLET	2			
				UH-1N	E11	CAMP PENDLET			1	
				UH-1N	A20	FUTENMA	8			
TOTAL HML 267 DET A							16		3	
HML 367	H L	A2	24			CAMP PENDLET				
				UH-1N	A20	CAMP PENDLET	5			
				UH-1N	A20	FUTENMA				
TOTAL HML 367			24				9			
<u>MARINE OBSERVATION SQUADRONS</u>										
VNC 2	VCL	A1	15			CAMP PENDLET				
				OV-10A	A10	CAMP PENDLET	12			
				OV-10A	KFJ	CAMP PENDLET				1
				OV-10A	K6J	CAMP PENDLET				5
				OV-10D	A10	CAMP PENDLET	4			
				OV-10D	A70	CAMP PENDLET	1			
				OV-10D	K6J	CAMP PENDLET				2
TOTAL VNC 2			15				17			8

DECLASSIFIED

DECLASSIFIED

**INVENTORY AND OPERATING ALLOWANCES
PROGRAM AND NON - PROGRAM AIRCRAFT**

TABLE 7

PAC	ALLOWANCES			INVENTORY						
	PROJECTED FOR END FY 1980			MODEL ASSIGNED	STATUS CODE	AIRCRAFT LOCATION	NUMBER OF A/C IN UNIT CUSTODY BY STATUS			
	UNIT NAME	SUBCLASS ALLOWED	PRIMARY USE				NUMBER ALLOWED	OPERATING STATUS	AWAITING OPERATING	PIPELINE
<u>MARINE ATTACK HELICOPTER SQUADRONS</u>										
	HMA 169	H F	A1	24			CAMP PENDLET			
					AH-1T	A10	CAMP PENDLET	20		
					AH-1T	K6J	CAMP PENDLET			1
TOTAL	HMA 169			24				20		1
<u>HMA 369</u>										
		H F	A1	24			CAMP PENDLET			
					AH-1J	A10	CAMP PENDLET	27		
					AH-1J	D10	CAMP PENDLET			1
					AH-1J	E11	CORPUS CHRIS			2
TOTAL	HMA 369			24				27		2
<u>MARINE COMPOSITE RECONNAISSANCE SQUADRONS</u>										
	VMFP 3	VFP	A1	21			EL TORO			
					RF-4B	A10	EL TORO	14		
					RF-4B	D10	EL TORO			1
					RF-4B	KEA	EL TORO			2
					RF-4B	D10	NORTH ISLAND			5
					RF-4B	KAF	NORTH ISLAND			2
					RF-4B	K1F	NORTH ISLAND			1
TOTAL	VMFP 3			21				14		6
	VMFP 3 DET 3						CUBI POINT			
					RF-4B	A10	CUBI POINT	2		
					RF-4B	G60	CUBI POINT			1
					RF-4B	KEA	CUBI POINT			1
TOTAL	VMFP 3 DET 3							2		1
<u>MARINE FLEET TRAINING ELEMENT</u>										
	HMLTE 267	P L	A4	6			CAMP PENDLET			
TOTAL	HMLTE 267			6						
<u>HMA 369</u>										
		H F	A4	6			CAMP PENDLET			
TOTAL	HMA 369			6						
<u>MARINE HEADQUARTERS AND MAINTENANCE SQUADRONS</u>										
	H+MS 12	VCL	A1	8			IWAKUNI			
					TA-4F	EY1	ATSUGI			1
					TA-4F	D10	ATSUGI			1
					TA-4F	A10	IWAKUNI	6		
TOTAL	H+MS 12			8				6		2
<u>H+MS 13</u>										
		VCL	A1	7			EL TORO			
					OA-4M	A10	EL TORO	5		
					OA-4M	PY7	PENSACOLA			1
					OA-4M	D40	PENSACOLA			3
TOTAL	H+MS 13			7				5		4
<u>H+MS 24</u>										
		VTAJ	A1	1			KANE0HE			
					TA-4F	A10	KANE0HE	1		
					TA-4F	FA0	KANE0HE			2
TOTAL	H+MS 24			1				1		2
<u>H+MS 24</u>										
		VTAJ	A1	3			FUTENMA			
					OV-10A	D10	ATSUGI			2
					OV-10A	A10	FUTENMA	4		
TOTAL	H+MS 24			3				4		2
<u>H+MS 36</u>										
		VCL	A2	6			SANTA ANA			
					CH-53A	D10	PENSACOLA			1
					CH-53A	A20	SANTA ANA	9		
TOTAL	H+MS 36			6				9		
<u>MARINE FLEET TRAINING SQUADRONS</u>										
	HMT 301	H P	A4	9			SANTA ANA			
					CH-46F	A20	SANTA ANA	11		
TOTAL	HMT 301			9				11		
<u>VMAT 102</u>										
		VAL	A1	19			YUMA			
					A-4M	C10	PENSACOLA			1
					A-4M	D10	PENSACOLA			1
					A-4M	A10	YUMA	18		
					A-4M	KFB	YUMA			1
					OA-4M	D40	PENSACOLA			2
		VIAJ	A4	5			YUMA			
					TA-4F	D40	PENSACOLA			1
					TA-4F	A40	YUMA	3		
TOTAL	VMAT 102			19				21		5
<u>VMFAT 101</u>										
		VFFR	A1	33			YUMA			
					F-4N	A10	YUMA	6		
					F-4N	EY1	YUMA			1
					F-4N	D10	YUMA			9
					F-4N	HCA	YUMA			1
					F-4J	EY1	NORTH ISLAND			1
					F-4J	D10	NORTH ISLAND			1
					F-4J	A10	YUMA	18		
TOTAL	VMFAT 101			33				24		13

DECLASSIFIED

**INVENTORY AND OPERATING ALLOWANCES
PROGRAM AND NON - PROGRAM AIRCRAFT**

DECLASSIFIED

TABLE 7

PAC	ALLOWANCES			INVENTORY							
	PROJECTED FOR END FY 1980			NUMBER OF A/C IN UNIT CUSTODY BY STATUS							
	UNIT NAME	SUBCLASS ALLOWED	PRIMARY USE	NUMBER ALLOWED	MODEL ASSIGNED	STATUS CODE	AIRCRAFT LOCATION	OPERATING STATUS	AWAITING OPERATING	PIPELINE	OTHER
<u>MARINE SERVICE GROUPS</u>											
	MWFS 1				CT-39G	A20	KADENA FUTENMA	1			
TOTAL	MWFS 1							1			
<u>OPERATION TEST AND EVALUATION FORCE</u>											
	VX 4	VFFB	A7	11			POINT MUGU				
					F-14A	D10	NORFOLK			1	
					F-14A	K1F	NORFOLK				1
					F-14A	A70	POINT MUGU	8			
					F-4J	A70	POINT MUGU	6			
					C-1A	A80	POINT MUGU	1			
		VUM	A6	1							
		VIAJ	A7	2							
					TA-4J	C10	PENSACOLA			1	
TOTAL	VX 4			14	TA-4J	A70	POINT MUGU	1			1
VX 5							CHINA LAKE	16		2	
		VAL	A7	5							
					A-7E	A70	CHINA LAKE	5			
					A-7E	EY1	JACKSONVILLE			1	
					A-4M	A70	CHINA LAKE	3			
		VAF	A7	4							
					A-6E	D10	ALAMEDA			1	
					A-6E	A70	CHINA LAKE	5			
					C-1A	A80	CHINA LAKE	1			
					OA-4M	A70	CHINA LAKE	1			
		VUM	A6	1							
		VIAJ	A7	4							
					TA-4J	A70	CHINA LAKE	1			
					TA-7C	A70	CHINA LAKE	2			
		H F	A7	1							
					AH-1T	A70	CHINA LAKE	1			
					AH-1J	A70	CHINA LAKE	1			
TOTAL	VX 5			15				20		2	
<u>OPERATION DEEP FREEZE</u>											
	VXE 6	VRH	A5	6			POINT MUGU				
					LC-130F	A50	POINT MUGU	2			
					LC-130K	E11	LAKE CITY			1	
					LC-130R	A50	POINT MUGU	2			
					LC-130R	D10	POINT MUGU			2	
		H L	A5	6							
					UH-1N	A50	POINT MUGU	3			
					UH-1N	M10	POINT MUGU	7		3	4
TOTAL	VXE 6			12							4
<u>FLEET COMPOSITE SQUADRONS</u>											
	VC 1	VRH	A5	1			BARBERS POINT				
		VIAJ	A2	5							
					TA-4J	A20	BARBERS POINT	4			
					TA-4J	H01	BARBERS POINT			1	
					TA-4J	E11	PENSACOLA			1	
TOTAL	VC 1			6				4		2	
VC 1 VR DFT							BARBERS POINT				
		VRF	AM	1							
					VP-3A	AM0	BARBERS POINT	1			
					VC-118F	D10	BARBERS POINT			1	
TOTAL	VC 1 VR DFT			1				1		1	
VC 3		VKB	A2	2			NORTH ISLAND				
					DC-130A	A20	NORTH ISLAND	2			
					DC-130A	KFJ	NORTH ISLAND				1
TOTAL	VC 3			2				2			1
VC 5		VAL	A2	10			CUBI POINT				
					A-4E	E11	ATSUGI			1	
					A-4E	G30	ATSUGI			1	
					A-4E	A20	CUBI POINT	7			
					TA-4J	D10	ATSUGI			1	
					TA-4J	A20	CUBI POINT	2			
		H S	A2	2							
					SH-3G	D10	ATSUGI			1	
					SH-3G	A20	CUBI POINT	1			
					SH-3G	HCA	CUBI POINT			1	
TOTAL	VC 5			12				10		5	
VC 7							MIRAMAR				
					A-4F	A20	MIRAMAR	3			
					A-4F	KEA	MIRAMAR				1
					TA-4J	A20	MIRAMAR	6			
TOTAL	VC 7							9			1

DECLASSIFIED

DECLASSIFIED

**INVENTORY AND OPERATING ALLOWANCES
PROGRAM AND NON - PROGRAM AIRCRAFT**

TABLE 7

PAC	ALLOWANCES			INVENTORY							
	PROJECTED FOR END FY 1980			NUMBER OF A/C IN UNIT CUSTODY BY STATUS							
	UNIT NAME	SUBCLASS ALLOWED	PRIMARY USE	NUMBER ALLOWED	MODEL ASSIGNED	STATUS CODE	AIRCRAFT LOCATION	OPERATING STATUS	AWAITING OPERATING	PIPELINE	OTHER
<u>CV AND CVN CARRIER UTILITY AIRCRAFT</u>											
	CV 41 MIDWAY	VRC	A2	1			CUBI POINT				
	TOTAL CV 41 MIDWAY			1	C-1A	A20	CUBI POINT	1			
	CV 43 CRL SFA	VRC	A2	1			ABO CORAL SE				
	TOTAL CV 43 CRL SFA			1	US-3A	BY1	ATSUGI			1	
	CV 61 RANGER	VRC	A2	1			ALAMEDA				1
	TOTAL CV 61 RANGER			1	C-1A	A20	ALAMEDA	1			
	CV 63 KITTYFW	VRC	A2	1			NORTH ISLAND				
	TOTAL CV 63 KITTYFW			1	C-1A	A20	NORTH ISLAND	1			
	CV 64 CONSTEL	VRC	A2	1			SAN DIEGO				
	TOTAL CV 64 CONSTEL			1	C-1A	A20	SAN DIEGO	1			
	CVN 65 ENTERPRISE	VRC	A2	1			ALAMEDA				
	TOTAL CVN 65 ENTERPRISE			1	C-1A	A20	ALAMEDA	1			
<u>STATION ASSIGNED AIRCRAFT</u>											
	NAS WHIDBY ISLAND	VRC	AE	1			WHIDBEY ISLA				
		VUM	AE	1	C-1A	A80	WHIDBEY ISLA	1			
		H M	AL	3	US-28	C10	WHIDBEY ISLA			1	
					CH-46D	BY1	NORTH ISLAND				1
					HH-46A	D10	NORTH ISLAND				1
					HH-46A	AL0	WHIDBEY ISLA	1			
					HH-46A	G40	WHIDBEY ISLA			2	
	TOTAL NAS WHIDBY ISLAND			5				2		5	
	NAS ALAMEDA						ALAMEDA				
		VUM	AE	1	US-2A	A80	ALAMEDA	1			
		H M	AL	2	HH-46A	AL0	ALAMEDA			3	
	TOTAL NAS ALAMEDA			3						4	
	NAS FALLON	VRC	AE	1			FALLON				
					US-28	A80	FALLON	1			
		H L	AL	3	US-2A	HCA	FALLON			1	
					UH-1N	AL0	FALLON	2			
					UH-1N	BY1	FALLON			1	
					UH-1N	D30	FALLON			1	
					UH-1N	KBA	FALLON				1
	TOTAL NAS FALLON			4				3		3	1
	NAS NORTH ISLAND	VUL	AE	2			NORTH ISLAND				
					L-11A	A80	NORTH ISLAND	1			
					U-11A	C10	PENSACOLA			1	
	TOTAL NAS NORTH ISLAND			3	UC-12E	A80	NORTH ISLAND	1		1	
	NAS MIRAMAR	VRC	AB	1			MIRAMAR				
					C-1A	A80	MIRAMAR	1			
	TOTAL NAS MIRAMAR			1							
	NAS LEMOORE	VRC	A2	1			LEMOORE				
					C-1A	G30	LEMOORE			1	
					US-28	A80	LEMOORE	2			
		H L	AL	3							
					UH-1N	D30	CORPUS CHRIS			1	
					UH-1N	AL0	LEMOORE	1			
	TOTAL NAS LEMOORE			4				3		2	
	MCAS EL TORO						EL TORO				
		VUS	AB	1	UC-12B	AM0	EL TORO	1			
		VTSJ	AB	2	T-39D	AM0	EL TORO			2	
		H L	AL	4							
					UH-1N	AL0	EL TORO			3	
	TOTAL MCAS EL TORO			7				6			

DECLASSIFIED

~~CONFIDENTIAL~~

INVENTORY AND OPERATING ALLOWANCES PROGRAM AND NON - PROGRAM AIRCRAFT

DECLASSIFIED

TABLE 7

PAC UNIT NAME	ALLOWANCES			INVENTORY						
	PROJECTED FOR END FY 1980			NUMBER OF A/C IN UNIT CUSTODY BY STATUS						
	SUBCLASS ALLOWED	PRIMARY USE	NUMBER ALLOWED	MODEL ASSIGNED	STATUS CODE	AIRCRAFT LOCATION	OPERATING STATUS	AWAITING OPERATING	PIPELINE	OTHER
MCAS YUMA	VUS	A8	2			YUMA				
	H L	AL	3	UC-12B	A80	YUMA	2			
				UH-1N	6Y1	CORPUS CHRIS			1	
				UH-1N	ALO	YUMA	1			
				UH-1N	E1P	YUMA			1	
TOTAL MCAS YUMA			5				3			2
<u>FLEET BASES OVERSEAS</u>										
NAS AGANA	VRM	A8	1			AGANA				
	VUS	A8	1	C-117D	A80	AGANA	1			
	H L	AL	3							
TOTAL NAS AGANA			5	UH-1N	ALO	AGANA	2			
NAF ATSUGI	VRM	A8	1			ATSUGI	3			
	VLS	A8	3							
TOTAL NAF ATSUGI			4	C-117D	A80	ATSUGI	2			
NAS BARBERS PNT	VUL	A8	1			BARBERS POIN	3			
				U-11A	A80	BARBERS POIN	1			
TOTAL NAS BARBERS PNT			1				1			
NAS CUBI PT	VRM	A8	1			CUBI POINT				
	VUS	A8	2	C-117D	A80	CUBI POINT	3			
	H M	AL	5	UC-12E	A80	CUBI POINT	1			
				HH-46A	D10	ATSUGI				1
				HH-46A	ALC	CUBI POINT	3			
TOTAL NAS CUBI PT			8				7			1
COMFLIAC CTINAWA	VRM	A8	1			KADENA				
				C-117D	A80	KADENA	1			
TOTAL COMFLIAC CTINAWA			1				1			
NAF MISAWA				C-1A	D10	MISAWA				1
				C-1A	A80	ATSUGI	1			
				C-1A	I3N	MISAWA				1
TOTAL NAF MISAWA	VUM	A8	1				1			2
FS FAWPRA			1			ATSUGI				
				A-6E	C10	ATSUGI				1
				KA-6D	D10	ATSUGI				2
				C-1A	D10	ATSUGI				1
TOTAL FS FAWPRA										4
<u>MARINE AIR FMT AND FORCE AVIATION HEADQUARTERS SQUADRONS</u>										
SC+MS KANEHOE				HH-46A	ALC	KANEHOE	2			
				HH-46A	HCA	KANEHOE				1
				HH-46A	D10	NORTH ISLAND				1
TOTAL SC+MS KANEHOE							2			2
<u>FLEET BASES OVERSEAS USMC</u>										
MCAS IWAKUNI	VRM	A8	2			IWAKUNI				
				C-117C	A80	IWAKUNI	1			
	VRLJ	A8	1	C-117D	K6J	IWAKUNI				2
	H M	AL	3							1
				HH-46A	D10	ATSUGI				
				HH-46A	ALO	IWAKUNI	2			
TOTAL MCAS IWAKUNI			6				3			1
MCAS KANEHOE						KANEHOE				
	H M	AL	4							
TOTAL MCAS KANEHOE			4							
MCAS (H) FUTENMA	VRM	A8	1			FUTENMA				
				C-117D	A80	FUTENMA	1			
				C-117D	K6J	FUTENMA				1
TOTAL MCAS (H) FUTENMA			1				1			1
TOTAL PAC			1720				1538	3	309	61

~~CONFIDENTIAL~~

DECLASSIFIED

DECLASSIFIED

INVENTORY AND OPERATING ALLOWANCES
PROGRAM AND NON - PROGRAM AIRCRAFT

TABLE 8

CNAVRES	ALLOWANCES			INVENTORY							
	PROJECTED FOR END FY 1980			NUMBER OF A/C IN UNIT CUSTODY BY STATUS							
	UNIT NAME	SUBCLASS ALLOWED	PRIMARY USE	NUMBER ALLOWED	MODEL ASSIGNED	STATUS CODE	AIRCRAFT LOCATION	OPERATING STATUS	AWAITING OPERATING	PIPELINE	OTHER
<u>NAVAL AIR RESERVE FCFCES</u>											
VF 201	VFFP	A4	12			DALLAS					
				F-4N	A40	DALLAS	11				
				F-4N	D10	DALLAS				3	
TOTAL VF 201			12			DALLAS	11			3	
VF 202	VFFB	A4	12			DALLAS					
				F-4N	A40	DALLAS	11				
				F-4N	D10	DALLAS				3	
TOTAL VF 202			12			DALLAS	11			3	
VF 301	VFFR	A4	12			MIRAMAR					
				F-4N	A40	MIRAMAR	10				
				F-4N	D10	MIRAMAR				4	
TOTAL VF 301			12			MIRAMAR	10			4	
VF 302	VFFB	A4	12			MIRAMAR					
				F-4N	A40	MIRAMAR	12				
				F-4N	D10	MIRAMAR				2	
TOTAL VF 302			12			MIRAMAR	12			2	
VA 203	VAL	A4	12			JACKSONVILLE					
				A-7B	A40	JACKSONVILLE	9				
				A-7B	B40	JACKSONVILLE		1			
				A-7B	G30	JACKSONVILLE				2	
				A-7B	HCA	JACKSONVILLE				1	
TOTAL VA 203			12			JACKSONVILLE	9	1		2	
VA 204	VAL	A4	12			NEW ORLEANS					
				A-7B	G30	JACKSONVILLE				1	
				A-7B	HC1	JACKSONVILLE				1	
				A-7B	A40	NEW ORLEANS	9				
				A-7B	ECA	NEW ORLEANS				1	
				A-7B	HC1	NEW ORLEANS				1	
TOTAL VA 204			12			NEW ORLEANS	9			2	
VA 205	VAL	A4	12			ATLANTA					
				A-7B	A40	ATLANTA	10				
				A-7B	B40	ATLANTA		1			
				A-7B	HC1	ATLANTA				1	
				A-7B	G30	JACKSONVILLE				1	
TOTAL VA 205			12			JACKSONVILLE	10		1	2	
VA 303	VAL	A4	12			ALAMEDA					
				A-7B	A40	ALAMEDA	8				
				A-7B	B40	ALAMEDA		3			
				A-7B	G30	ALAMEDA				2	
				A-7B	G40	DALLAS				1	
TOTAL VA 303			12			ALAMEDA	8	3		2	
VA 304	VAL	A4	12			ALAMEDA					
				A-7B	A40	ALAMEDA	10				
				A-7B	G30	ALAMEDA				2	
				A-7B	D10	JACKSONVILLE				1	
TOTAL VA 304			12			JACKSONVILLE	10			2	
VA 305	VAL	A4	12			POINT MUGU					
				A-7B	A40	POINT MUGU	11				
				A-7B	B40	POINT MUGU		2			
TOTAL VA 305			12			POINT MUGU	11	2			
VFP 206	VFP	A4	4			ANDREWS					
				RF-8G	A40	ANDREWS	1				
				RF-8E	E11	ANDREWS				1	
				RF-8E	G30	ANDREWS				1	
				RF-8E	H31	DALLAS				1	
TOTAL VFP 206			4			DALLAS	1			2	
VFP 306	VFP	A4	4			ANDREWS					
				RF-8G	A40	ANDREWS	3				
				RF-8E	D10	ANDREWS				1	
TOTAL VFP 306			4			ANDREWS	3			1	
VAW 78	VWM	A4	4			NORFOLK					
				E-2B	A40	NORFOLK	4				
				E-2B	D10	NORFOLK				1	
TOTAL VAW 78			4			NORFOLK	4			1	
VAW 88	VWM	A4	4			MIRAMAR					
				E-2B	A40	MIRAMAR	4				
				E-2B	E11	MIRAMAR				1	
TOTAL VAW 88			4			MIRAMAR	4			1	

DECLASSIFIED

INVENTORY AND OPERATING ALLOWANCES PROGRAM AND NON - PROGRAM AIRCRAFT

DECLASSIFIED

TABLE 8

UNIT NAME	ALLOWANCES			INVENTORY								
	PROJECTED FOR END FY 1980			MODEL ASSIGNED	STATUS CODE	AIRCRAFT LOCATION	NUMBER OF A/C IN UNIT CUSTODY BY STATUS					
	SUBCLASS ALLOWED	PRIMARY USE	NUMBER ALLOWED				OPERATING STATUS	AWAITING OPERATING	PIPELINE	OTHER		
HC 9	H 4	A4	8			NORTH ISLAND						
				HH-3A	A40	NORTH ISLAND	4					
				HH-3A	BY1	NORTH ISLAND					1	
				HH-3A	BY1	PENSACOLA					1	
				HH-3A	D10	PENSACOLA					2	
TOTAL	HC 9		8				4					
VAK 208		VAF	4			ALAMEDA						
				KA-3B	A40	ALAMEDA	3					
				KA-3B	D10	ALAMEDA					2	
TOTAL	VAK 208		4				3					2
VAQ 209		VAQM	4			NORFOLK						
				EA-6A	A40	NORFOLK	4					
TOTAL	VAQ 209		4				4					
VAK 308		VAH	4			ALAMEDA						
				KA-3B	A40	ALAMEDA	2					
				KA-3B	B40	ALAMEDA		1				
				KA-3B	D10	ALAMEDA					2	
TOTAL	VAK 308		4				2	1			2	
VAQ 309		VAGM	4			WHIDREY ISLA						
				EA-6A	E10	NORFOLK					1	
				EA-6A	A40	WHIDREY ISLA	1					
TOTAL	VAQ 309		4				1				1	
VC 12		VTAJ	8			OCEANA						
				TA-4J	A40	OCEANA	6					
				TA-4J	B41	OCEANA		2				
				TA-4J	D10	OCEANA					1	
TOTAL	VC 12		8				6				2	1
VC 13		VTAJ	8			MIRAMAR						
				TA-4J	A40	MIRAMAR	7					
				TA-4J	R40	PENSACOLA					1	
				TA-4J	D10	PENSACOLA					2	
TOTAL	VC 13		8				7				3	
HS 74		H S	8			SOUTH WEYMOU						
				SH-30	D10	PENSACOLA					1	
				SH-30	A40	SOUTH WEYMOU	4					
				SH-30	D10	SOUTH WEYMOU					2	
TOTAL	HS 74		8				4				3	
HS 75		H S	8			LAKEHURST						
				SH-30	A40	LAKEHURST	3					
				SH-30	F10	LAKEHURST				1		
				SH-30	K4F	LAKEHURST						3
				SH-30	K1F	PENSACOLA					1	
TOTAL	HS 75		8				3			1		4
FS 84		H S	8			NORTH ISLAND						
				SH-30	A40	NORTH ISLAND	3					
				SH-30	K4F	NORTH ISLAND					1	
TOTAL	HS 84		8				3				1	
HS 85		H S	8			ALAMEDA						
				SH-30	A40	ALAMEDA	5					
				SH-30	D10	ALAMEDA					2	
TOTAL	HS 85		8				5				2	
VP 60		VPL	9			GLENVIEW						
				P-3A	A40	GLENVIEW	8					
				P-3A	D10	LAKE CITY					1	
TOTAL	VP 60		9				8				1	
VP 62		VPL	9			JACKSONVILLE						
				P-3P	D10	ALAMEDA					1	
				P-3B	A40	JACKSONVILLE	4					
				P-3B	BY1	JACKSONVILLE					1	
				P-3B	D10	JACKSONVILLE					2	
				P-3A	A40	JACKSONVILLE	1					
				P-3A	D10	LAKE CITY					1	
TOTAL	VP 62		9				5				5	
VP 64		VPL	9			WILLOW GROVE						
				P-3A	H31	JACKSONVILLE					1	
				P-3A	A40	WILLOW GROVE	8					
TOTAL	VP 64		9				8				1	
VP 65		VPL	9			POINT MUGU						
				P-3A	A40	POINT MUGU	7					
				P-3A	D10	POINT MUGU					2	
TOTAL	VP 65		9				7				2	

DECLASSIFIED

DECLASSIFIED

INVENTORY AND OPERATING ALLOWANCES
PROGRAM AND NON - PROGRAM AIRCRAFT

TABLE 8

CNAVRES	ALLOWANCES			INVENTORY							
	PROJECTED FOR END FY 1980			NUMBER OF A/C IN UNIT CUSTODY BY STATUS							
	UNIT NAME	SUBCLASS ALLOWED	PRIMARY USE	NUMBER ALLOWED	MODEL ASSIGNED	STATUS CODE	AIRCRAFT LOCATION	OPERATING STATUS	AWAITING OPERATING	PIPELINE	OTHER
	VP 66	VPL	A4	9			WILLOW GROVE				
	TOTAL VP 66			9	P-3A	A40	WILLOW GROVE	8			
	VP 67	VPL	A4	9	P-3A	G30	WILLOW GROVE			1	
	TOTAL VP 67			9			MEMPHIS	8		1	
	VP 68	VPL	A4	9	P-3A	A40	MEMPHIS	9			
	TOTAL VP 68			9	P-3A	D10	MEMPHIS	9		1	
	VP 69	VPL	A4	9	P-3A	A40	PTXNT RIVER	8			
	TOTAL VP 69			9	P-3A	D10	PTXNT RIVER	8		1	
	VP 90	VPL	A4	9	P-3A	A40	WHIDBEY ISLA	9			
	TOTAL VP 90			9			WHIDBEY ISLA	9			
	VP 91	VPL	A4	9	P-3A	A40	KADENA	6			
	TOTAL VP 91			9	P-3A	A40	KADENA	6			3
	VP 92	VPL	A4	9	P-3A	BY1	KADENA			1	
	TOTAL VP 92			9	P-3A	D10	KADENA			1	
	VP 93	VPL	A4	9	P-3A	E11	KADENA			1	
	TOTAL VP 93			9	P-3A	E11	KADENA			1	
	VP 94	VPL	A4	9	P-3A	A40	MOFFETT FIEL	7			
	TOTAL VP 94			9	P-3A	A40	MOFFETT FIEL	7			
	VP 95	VPL	A4	9	P-3A	BY1	JACKSONVILLE	1			1
	TOTAL VP 95			9	P-3A	A10	MOFFETT FIEL	8			1
	VP 96	VPL	A4	9	P-3A	A40	MOFFETT FIEL	8			
	TOTAL VP 96			9			SOUTH WEYMOU				
	VP 97	VPL	A4	9	P-3A	BY1	JACKSONVILLE	9			1
	TOTAL VP 97			9	P-3A	A40	SOUTH WEYMOU	9			1
	VP 98	VPL	A4	9	P-3A	A40	DETROIT	9			
	TOTAL VP 98			9	P-3A	G30	DETROIT	9			1
	VP 99	VPL	A4	9	P-3A	A40	NEW ORLEANS	9			
	TOTAL VP 99			9	P-3A	F10	NEW ORLEANS	9			1
	HA(L) 4	H L	A4	7			NORFOLK	9			1
	TOTAL HA(L) 4			7	HH-1K	EC1	CORPUS CHRIS				1
	HA(L) 5	H L	A4	7	HH-1K	E11	CORPUS CHRIS				1
	TOTAL HA(L) 5			7	HH-1K	A40	NORFOLK	5			1
	VR 51	VRH	A4	4	HH-1K	B40	NORFOLK		3		1
	TOTAL VR 51			4	HH-1K	D10	NORFOLK	5	1		3
	VR 52	VRH	A4	4	HH-1K	A40	POINT MUGU	2			1
	TOTAL VR 52			4	HH-1K	BY1	CORPUS CHRIS	4			1
	VR 53	VRH	A4	4	HH-1K	A40	POINT MUGU	6			1
	TOTAL VR 53			4			GLENVIEW	6			1
	VR 54	VRH	A4	4	C-118B	BY1	ALAMEDA				1
	TOTAL VR 54			4	C-118B	D10	ALAMEDA				1
	VR 55	VRH	A4	4	C-118B	A40	GLENVIEW	3			2
	TOTAL VR 55			4			WHIDBEY ISLA	3			2
	VR 56	VRH	A4	4	C-118B	G30	ALAMEDA				1
	TOTAL VR 56			4	C-118B	H31	NORFOLK				1
	VR 57	VRH	A4	4	C-118B	H31	WHIDBEY ISLA				1
	TOTAL VR 57			4			WILLOW GROVE				3
	VR 58	VRH	A4	3	C-118B	A40	WILLOW GROVE	3			
	TOTAL VR 58			3			ANDREWS	3			
	VR 59	VRH	A4	3	C-131F	A40	ANDREWS	3			
	TOTAL VR 59			3			DETROIT	3			
	VR 60	VRH	A4	3	C-118B	BY1	ALAMEDA				1
	TOTAL VR 60			3	C-118B	D10	ALAMEDA				1
	VR 61	VRH	A4	3	C-118B	A40	DETROIT				2
	TOTAL VR 61			3				3			2

DECLASSIFIED

**INVENTORY AND OPERATING ALLOWANCES
PROGRAM AND NON - PROGRAM AIRCRAFT**

DECLASSIFIED

TABLE 8

CNAVRES	ALLOWANCES			INVENTORY								
	PROJECTED FOR END FY 1980			MODEL ASSIGNED	STATUS CODE	AIRCRAFT LOCATION	NUMBER OF A/C IN UNIT CUSTODY BY STATUS					
	SUBCLASS ALLOWED	PRIMARY USE	NUMBER ALLOWED				OPERATING STATUS	AWAITING OPERATING	PIPELINE	OTHER		
VR 53	VRH	A4	3			MEMPHIS						
				C-118B	D10	ALAMEDA						1
				C-118B	A40	MEMPHIS	1					
				C-118B	H3A	MEMPHIS						1
TOTAL VR 53			3									2
VR 53 DET DALLAS	VRH	A4	3			DALLAS						
				C-118P	D10	ALAMEDA						1
				C-118B	A40	DALLAS	2					
TOTAL VR 53 DET DALLAS			3				2					1
VR 54	VRH	A4	4			NEW ORLEANS						
				C-118B	D10	ALAMEDA						1
				C-118B	A40	NEW ORLEANS	2					
TOTAL VR 54			4				2					1
VR 54 DET ATLANTA	VRH	A4	3			ATLANTA						
				C-118B	D10	ALAMEDA						1
				C-118B	A40	ATLANTA	4					
TOTAL VR 54 DET ATLANTA			3				4					1
VR 55	VRMJ	A2	3			ALAMEDA						
				C-9B	A40	ALAMEDA	3					
TOTAL VR 55			3				3					
VR 56	VRMJ	A2	3			NORFOLK						
				C-9B	A40	NORFOLK	3					
TOTAL VR 56			3				3					
VR 57	VRMJ	A2	3			NORTH ISLAND						
				C-9B	A40	NORTH ISLAND	3					
TOTAL VR 57			3				3					
VR 58	VRMJ	A2	3			JACKSONVILLE						
				C-9B	A40	JACKSONVILLE	3					
TOTAL VR 58			3				3					
NAVAL AIR RESERVE TRAINING												
CRTSW DET WASH	VRH	A4	2			ANDREWS						
				C-131F	A40	ANDREWS	2					
				C-131F	A40	ANDREWS	1					
TOTAL CRTSW DET WASH			2				3					
NASU ALAMEDA	VRMJ	A2	3			ALAMEDA						
				TA-3B	A40	ANDREWS	1					
				TA-4J	A40	ALAMEDA	4					
TOTAL NASU ALAMEDA			3				5					
HMS 42 DT ALAMEDA	VAL	A4	12			ALAMEDA						
				A-4F	A40	ALAMEDA	9					
				A-4F	HCA	ALAMEDA					1	
				A-4F	BY1	PENSACOLA					1	
				A-4F	D10	PENSACOLA					1	
				A-4F	K6A	PENSACOLA						1
	VTAJ	A4	3			ALAMEDA						
				TA-4J	A40	ALAMEDA	1					
	H H	A4	6			ALAMEDA						
				CH-53A	A40	ALAMEDA	4					
				CH-53A	D10	PENSACOLA					2	
TOTAL HMS 42 DT ALAMEDA			21				14				5	1
NAS ATLANTA	VTAJ	A4	2			ATLANTA						
				TA-4J	A40	ATLANTA	2					
TOTAL NAS ATLANTA			2				2					
HMS 41 DT MARIETA	VGL	A4	15			NEW RIVER						
				OV-10A	D10	CHERRY POINT					2	
				OV-10A	A40	NEW RIVER	11					
				OV-10A	D10	NEW RIVER					2	
	H F	A4	8			NEW RIVER						
				AH-1J	A40	NEW RIVER	9					
				AH-1J	B40	NEW RIVER					1	
TOTAL HMS 41 DT MARIETA			23				20				1	
NAS DALLAS	VUM	A4	1			DALLAS						
				US-2B	A40	DALLAS	1					
				US-2A	A40	DALLAS	1					
	VUS	A4	1									
	VTAJ	A4	2			DALLAS						
				TA-4J	A40	DALLAS	1					
				TA-4J	HC1	DALLAS					1	
TOTAL NAS DALLAS			4				3				1	
HMS 41 DT DALLAS	VFFP	A4	12			DALLAS						
				F-4N	A40	DALLAS	10					
				F-4N	D10	DALLAS						
	H H	A4	6			DALLAS						
				CH-53A	A40	DALLAS	5					
				CH-53A	D10	PENSACOLA						
				CH-53A	F11	PENSACOLA						
TOTAL HMS 41 DT DALLAS			18				15				1	6

DECLASSIFIED

DECLASSIFIED

**INVENTORY AND OPERATING ALLOWANCES
PROGRAM AND NON - PROGRAM AIRCRAFT**

TABLE 8

UNIT NAME	ALLOWANCES			INVENTORY							
	PROJECTED FOR END FY 1980			MODEL ASSIGNED	STATUS CODE	AIRCRAFT LOCATION	NUMBER OF A/C IN UNIT CUSTODY BY STATUS				
	SUBCLASS ALLOWED	PRIMARY USE	NUMBER ALLOWED				OPERATING STATUS	AWAITING OPERATING	PIPELINE	OTHER	
NAF DETROIT				US-2A	A40	DETROIT DETROIT	1				
TOTAL NAF DETROIT							1				
NAS GLENVIEW	VUM	A4	1			GLENVIEW					
TOTAL NAS GLENVIEW			1	US-2B	A40	GLENVIEW	1				
HMS 48 DT GLENVIEW	VG	A4	6			GLENVIEW	1				
	H L	A4	12	KC-130F	A40	GLENVIEW	6			1	
				KC-130F	D10	LAKE CITY					
				UH-1E	A40	GLENVIEW	6				
				UH-1E	D10	GLENVIEW				1	
TOTAL HMS 48 DT GLENVIEW			18				12			2	
HMS 42 DT CFCIL F	VAL	A4	12			JACKSONVILLE					
				A-4F	A40	JACKSONVILLE	4				
				A-4F	HCA	JACKSONVILLE			4		
				A-4F	KBA	JACKSONVILLE					1
				A-4F	D10	PENSACOLA				3	
				A-4F	KBA	PENSACOLA					1
	VTAJ	A4	3	TA-4J	A40	JACKSONVILLE	2				
TOTAL HMS 42 DT CFCIL F			15				6			7	2
NARU NORIS	VRM	A4	1			NORTH ISLAND					
TOTAL NARU NORIS			1	C-131F	A40	NORTH ISLAND	1				
NARU MEMPHIS	VUM	A4	1			MEMPHIS	1				
TOTAL NARU MEMPHIS			1	US-2B	A40	MEMPHIS	1				
HMS 42 DT MEMPHIS	VAL	A4	12			MEMPHIS	1				
				A-4E	A40	MEMPHIS	9				
				A-4E	HCA	MEMPHIS				1	
				A-4E	BY1	PENSACOLA				1	
				A-4E	D10	PENSACOLA				2	
	VTAJ	A4	3	TA-4J	A40	MEMPHIS	2				
TOTAL HMS 42 DT MEMPHIS			15				11			4	
NAS NEW ORLEANS				EA-6A	D20	NEW ORLEANS					
				EA-6A	K1F	NEW ORLEANS				2	
	VRM	AM	1	C-131F	AM0	NEW ORLEANS	1				1
	VRLJ	AP	2	CT-39G	AM0	NEW ORLEANS	2				
	VLS	A4	1	U-11A	AB0	NEW ORLEANS	1				
	VTAJ	A4	4	TA-4J	A40	NEW ORLEANS	4				
				TA-4J	D10	NEW ORLEANS				1	
TOTAL NAS NEW ORLEANS			8				8			3	1
HMS 46 DT N ORLNS	VRM	AM	1			NEW ORLEANS					
	H L	A4	14	UH-1N	D10	CORPUS CHRIS				1	
				UH-1N	A40	NEW ORLEANS	12				
				UH-1N	P41	NEW ORLEANS			2		
TOTAL HMS 46 DT N ORLNS			15				12		2	1	
NARU NORFOLK	VRM	A4	1			NORFOLK					
				C-131G	A40	NORFOLK	1				
				C-131F	D10	NORFOLK				1	
TOTAL NARU NORFOLK			1				1			1	

DECLASSIFIED

**INVENTORY AND OPERATING ALLOWANCES
PROGRAM AND NON - PROGRAM AIRCRAFT**

DECLASSIFIED

TABLE 8

CNAVRES	ALLOWANCES			INVENTORY							
	PROJECTED FOR END FY 1980			NUMBER OF A/C IN UNIT CUSTODY BY STATUS							
	UNIT NAME	SUBCLASS ALLOWED	PRIMARY USE	NUMBER ALLOWED	MODEL ASSIGNED	STATUS CODE	AIRCRAFT LOCATION	OPERATING STATUS	AWAITING OPERATING	PIPELINE	OTHER
	HMS 46 DT NORFOLK	H M	A4	7			NORFOLK				
TOTAL	HMS 46 DT NORFOLK			7	CH-46D	A40	NORFOLK	8			
	HMS 49 DT S WEYTH	VAL	A4	12			SOUTH WEYMOU				
					A-4E	BY1	PENSACOLA			1	
					A-4E	D10	PENSACOLA			1	
					A-4E	A40	SOUTH WEYMOU	8			
					A-4E	D10	SOUTH WEYMOU			1	
					A-4E	KEA	SOUTH WEYMOU				1
		H L	A4	6			CORPUS CHRIS			1	
TOTAL	HMS 49 DT S WEYTH			18	UH-1E	D10	SOUTH WEYMOU	6			
	NARU WASH DC	VHM	A4	1	UH-1E	A40	ANDREWS	14		4	1
TOTAL	NARU WASH DC			1							
	HMS 41 DT ANDREWS	VFFB	A4	12			YUMA				
					F-4N	A40	YUMA	10			
					F-4N	BY1	YUMA			1	
					F-4N	D10	YUMA			4	
TOTAL	HMS 41 DT ANDREWS			12				10		5	
	HMS 46 DT WHIDBEY	H L	A4	10			WHIDBEY ISLA				
					UH-1N	A40	WHIDBEY ISLA	10			
					UH-1N	B40	WHIDBEY ISLA		1		
					UH-1N	D10	WHIDBEY ISLA			1	
TOTAL	HMS 46 DT WHIDBEY			10				10	1	1	
	NAS WILLOW GROVE	VLM	A4	1			WILLOW GROVE				
		VLS	A4	1	US-2B	A40	WILLOW GROVE	1			
TOTAL	NAS WILLOW GROVE			2				1			
	HMS 49 DT WILL GR	VAL	A4	12			WILLOW GROVE				
					A-4E	BY1	PENSACOLA			1	
					A-4E	D10	PENSACOLA			2	
					A-4E	A40	WILLOW GROVE	8			
		VTAJ	A4	3	TA-4J	A40	WILLOW GROVE	1			
		H H	A4	6			WILLOW GROVE				
					CH-53A	A40	WILLOW GROVE	6			
					CH-53A	D10	WILLOW GROVE			1	
TOTAL	HMS 49 DT WILL GR			21				15		4	
	HMS 46 DT EL TORO	VAL	A4	12			EL TORO				
					A-4F	A40	EL TORO	6			
					A-4F	D10	EL TORO			1	
					A-4F	BY1	PENSACOLA			1	
					A-4F	D10	PENSACOLA			2	
					A-4F	H31	PENSACOLA			1	
					A-4F	K8A	PENSACOLA				2
		H M	A4	8			EL TORO				
					CH-46D	A40	EL TORO	8			
					CH-46D	D10	EL TORO			1	
TOTAL	HMS 46 DET EL TORO			20				14		6	2
TOTAL	CNAVRES			118				486	15	141	12

DECLASSIFIED

DECLASSIFIED

**INVENTORY AND OPERATING ALLOWANCES
PROGRAM AND NON - PROGRAM AIRCRAFT**

TABLE 8

UNIT NAME	ALLOWANCES			INVENTORY						
	PROJECTED FOR END FY 1980			NUMBER OF A/C IN UNIT CUSTODY BY STATUS						
	SUBCLASS ALLOWED	PRIMARY USE	NUMBER ALLOWED	MODEL ASSIGNED	STATUS CODE	AIRCRAFT LOCATION	OPERATING STATUS	AWAITING OPERATING	PIPELINE	OTHER
CNATRA										
TRARCN 1 REC MOE						SAUFLEY FIEL				
TOTAL TRARCN 1	VIPF	A3	50							
TRARCN 2						WHITING FIEL				
TOTAL TRARCN 2	VIPF	A3	50							
TRARCN 3						WHITING FIEL				
TOTAL TRARCN 3	VTPP	A3	50							
TRARCN 4						PENSACOLA				
TOTAL TRARCN 4	VTAJ	A3	14	TA-4J	A30	PENSACOLA	15			
	VTBJ	A3	14	T-2C	A30	PENSACOLA	15			
				T-2C	G30	PENSACOLA			2	
				T-2C	H3A	PENSACOLA			1	
TOTAL TRARCN 4			28				30		3	
TRARCN 6						WHITING FIEL				
TOTAL TRARCN 6	VIPF	A3	40	T-28P	BY1	PENSACOLA			2	
				T-28B	D10	PENSACOLA			3	
				T-28R	D30	PENSACOLA			1	
				T-28B	A30	WHITING FIEL	39			
				T-28B	F10	WHITING FIEL			1	
				T-28P	G30	WHITING FIEL			3	
				T-28B	HCA	WHITING FIEL			1	
TOTAL TRARCN 6							39		11	
TRARCN 7						MERIDIAN				
TOTAL TRARCN 7	VTAJ	A3	31	TA-4J	A30	MERIDIAN	31			
				TA-4J	D10	PENSACOLA			1	
TOTAL TRARCN 7			31				31		1	
TRARCN 9						MERIDIAN				
TOTAL TRARCN 9	VTRJ	A3	17	T-2C	A30	MERIDIAN	18			
TRARCN 10						PENSACOLA				
TOTAL TRARCN 10	VTRJ	A3	23	T-2C	D10	COZHAN			2	
				T-2C	A30	PENSACOLA	19			
				T-2C	G30	PENSACOLA			1	
TOTAL TRARCN 10	VTSJ	A3	6	T-39D	A30	PENSACOLA	9			
TRARCN 19						MERIDIAN				
TOTAL TRARCN 19	VTRJ	A3	17	T-2C	D10	COZHAN	28			3
				T-2C	A30	MERIDIAN	18			1
TOTAL TRARCN 19			17				18			1
TRARCN 21						KINGSVILLE				
TOTAL TRARCN 21	VTAJ	A3	25	TA-4J	A30	KINGSVILLE	26			1
				TA-4J	BY1	PENSACOLA			1	
TOTAL TRARCN 21			25				26			1
TRARCN 22						KINGSVILLE				
TOTAL TRARCN 22	VTAJ	A3	25	TA-4J	A30	KINGSVILLE	26			1
				TA-4J	D10	PENSACOLA				1
				TA-4J	KBA	PENSACOLA				1
TOTAL TRARCN 22			25				26			1
TRARCN 23						KINGSVILLE				
TOTAL TRARCN 23	VTRJ	A3	50	T-2C	D10	COZHAN				2
				T-2C	A30	KINGSVILLE	41			1
				T-2C	O10	KINGSVILLE				1
				T-2C	F10	KINGSVILLE				1
				T-2C	HCA	KINGSVILLE				5
TOTAL TRARCN 23			50				41			9

DECLASSIFIED

DECLASSIFIED

**INVENTORY AND OPERATING ALLOWANCES
PROGRAM AND NON - PROGRAM AIRCRAFT**

TABLE 8

UNIT NAME	ALLOWANCES			INVENTORY						
	PROJECTED FOR END FY 1980			NUMBER OF A/C IN UNIT CUSTODY BY STATUS						
	SUBCLASS ALLOWED	PRIMARY USE	NUMBER ALLOWED	MODEL ASSIGNED	STATUS CODE	AIRCRAFT LOCATION	OPERATING STATUS	AWAITING OPERATING	PIPELINE	OTHER
TRARCN 24	VTAJ	A3	25			CHASE				
				TA-4J	A30	CHASE	24			
				TA-4J	D10	CHASE			1	
				TA-4J	ECA	CHASE			1	
				TA-4J	F10	CHASE			1	
				TA-4J	HCA	CHASE			1	
				TA-4J	D10	PENSACOLA			1	
TOTAL TRARCN 24			25				24		5	
TRARCN 25	VTAJ	A3	25			CHASE				
				TA-4J	A30	CHASE	24			
				TA-4J	G30	CHASE			1	
				TA-4J	HC1	CHASE			1	
				TA-4J	BY1	PENSACOLA			2	
				TA-4J	D10	PENSACOLA			1	
				TA-4J	G30	PENSACOLA			1	
TOTAL TRARCN 25			25				24		6	
TRARCN 26	VTPJ	A3	50			CHASE				
				T-2C	A30	CHASE	50			
				T-2C	D10	DOTHAN			1	
TOTAL TRARCN 26			50				50		1	
TRARCN 27	VTRP	A3	80			CORPUS CHRIS				
				T-28C	A30	CORPUS CHRIS	11			
				T-28R	A30	CORPUS CHRIS	56			
				T-28B	HC1	CORPUS CHRIS			1	
				T-28P	K11	CORPUS CHRIS				1
				T-28B	BY1	PENSACOLA			1	
				T-28P	C10	PENSACOLA			1	
				T-28B	D10	PENSACOLA			4	
TOTAL TRARCN 27			80				67		7	1
TRARCN 28	VTAJ	A3	27			CORPUS CHRIS				
				TS-2A	U00	CORPUS CHRIS				1
TOTAL TRARCN 28			27							1
TRARCN 31	VTAJ	A3	27			CORPUS CHRIS				
TOTAL TRARCN 31			27							
TRARCN 86	VTAJ	A3	10			PENSACOLA				
	VTS	A3	13	TA-4J	A30	PENSACOLA	8			
				T-39D	A30	PENSACOLA	17			
				T-39G	D10	PENSACOLA			1	
TOTAL TRARCN 86			23				25		1	
HT 8	H T	A3	36			WHITING FIEL				
				TH-57A	A30	WHITING FIEL	35			
				TH-57A	D10	WHITING FIEL			1	
TOTAL HT 8			36				35		1	
HT 18						WHITING FIEL				
				TH-1L	D10	CORPUS CHRIS			8	
				TH-1L	A30	WHITING FIEL	27			
				TH-1L	D10	WHITING FIEL			1	
				TH-1L	HCA	WHITING FIEL			1	
				UH-1L	D10	CORPUS CHRIS			1	
				UH-1L	A30	WHITING FIEL	4			
				UH-1E	D10	CORPUS CHRIS			2	
				UH-1E	A30	WHITING FIEL	29			
				UH-1E	HCA	WHITING FIEL			1	
TOTAL HT 18	H T	A3	82				60		14	

DECLASSIFIED

DECLASSIFIED

**INVENTORY AND OPERATING ALLOWANCES
PROGRAM AND NON - PROGRAM AIRCRAFT**

TABLE 8

UNIT NAME	ALLOWANCES			INVENTORY						
	PROJECTED FOR END FY 1980			NUMBER OF A/C IN UNIT CUSTODY BY STATUS						
	SUBCLASS ALLOWED	PRIMARY USE	NUMBER ALLOWED	MODEL ASSIGNED	STATUS CODE	AIRCRAFT LOCATION	OPERATING STATUS	AWAITING OPERATING	PIPELINE	OTHER
CVT 16 LEXINGTON	VRC	A8	1			PENSACOLA				
TOTAL CVT 16 LEXINGTON			1	C-1A	A80	PENSACOLA	1			
NAS MERIDIAN	VLM	A6	1			MERIDIAN				
	F M	AL	3	US-2B	A80	MERIDIAN	1			
TOTAL NAS MERIDIAN			4	UH-1N	AL0	MERIDIAN	3			
NAS PENSACOLA	VRM	A8	2			PENSACOLA				
	VTSJ	AM	2	C-131F	A80	PENSACOLA	2			
TOTAL NAS PENSACOLA			4	T-39D	AM0	PENSACOLA	3			
FLIGHT DEMO TEAM	VAL	A4	8			PENSACOLA				
	VE	A4	1	A-4F	A40	PENSACOLA	7			
	VIAJ	A4	1	A-4F	H31	PENSACOLA			1	
				KC-130F	A80	PENSACOLA	1			
TOTAL FLIGHT DEMO TEAM			10	T4-4J	A40	PENSACOLA	1			
NAS WHITING	VUK	A2	1			WHITING FIEL	9		1	
TOTAL NAS WHITING			1	US-2B	A80	WHITING FIEL	2			
NAS SAUFLEY FLD						SAUFLEY FIEL				
				TA-4J	A30	SAUFLEY FIEL	2			
TOTAL NAS SAUFLEY FLD						SAUFLEY FIEL	2			
NAS CRPS CHRISTI	VRM	A8	2			CORPUS CHRIS				
	F L	AL	3	C-131F	A80	CORPUS CHRIS	2			
TOTAL NAS CRPS CHRISTI			5	UH-1N	AL0	CORPUS CHRIS	3			
COMTRAWTAG #						CORPUS CHRIS	5			
				T-44A	A30	CORPUS CHRIS	53			
				T-44A	D10	CORPUS CHRIS			1	
				T-44A	E1A	CORPUS CHRIS			1	
				T-44A	H01	CORPUS CHRIS			1	
TOTAL COMTRAWTAG #						CORPUS CHRIS	53		3	
NAS KINGSVILLE				US-2A	A80	KINGSVILLE	1			
TOTAL NAS KINGSVILLE						KINGSVILLE	1			
NAVAL RECRUITING COMPANY						LNK				
NAVCRUITCOM				T-34B	A80	LNK	49			
				T-34B	D10	LNK			1	
				T-34B	F10	LNK			2	
TOTAL NAVCRUITCOM						LNK	49		3	
NAVAL AIR TECHNICAL TRAINING						LAKEHURST				
NATTC LAKEHURST				C-1A	A40	LAKEHURST	1			
TOTAL NATTC LAKEHURST						LAKEHURST	1			
COMTRAWTAG 5						PENSACOLA				
				T-34C	A30	PENSACOLA	144			
				T-34C	G30	PENSACOLA			2	
				T-34C	HCA	PENSACOLA			7	
TOTAL COMTRAWTAG 5						PENSACOLA	144		9	
NAS MEMPHIS	VRM	AM	1			MEMPHIS				
				C-131F	A80	MEMPHIS	2			
TOTAL NAS MEMPHIS			1			MEMPHIS	2			
TOTAL NATPA			63				620		81	3

DECLASSIFIED

DECLASSIFIED

INVENTORY AND OPERATING ALLOWANCES
PROGRAM AND NON - PROGRAM AIRCRAFT

TABLE 8

NAVAIRSYSCOM AIRCRAFT CUSTODIAN	ALLOWANCES			INVENTORY							
	PROJECTED FOR END FY 1980			NUMBER OF A/C IN UNIT CUSTODY BY STATUS							
	UNIT NAME	SUBCLASS ALLOWED	PRIMARY USE	NUMBER ALLOWED	MODEL ASSIGNED	STATUS CODE	AIRCRAFT LOCATION	OPERATING STATUS	AWAITING OPERATING	PIPELINE	OTHER
<u>NAVAIRSYSCOM RDT+E</u>											
NRL FAX RIVER						PTXNT RIVER					
	VS	AK	1	S-20	AK0	PTXNT RIVER	1				
	VWF	AK	3	P-38	G40	PTXNT RIVER				1	
				EP-3A	AK0	PTXNT RIVER	1				
				RP-3A	AK0	PTXNT RIVER	1				
TOTAL NRL FAX RIVER			4				3			1	
DCASC TULSA RDT+E						TULSA					
				NKC-135A	TTO	TULSA					2
TOTAL DCASC TULSA RDT+E											2
NATPARATESTRANGE						EL CENTRO					
	VFFB	AK	1								
TOTAL NATPARATESTRANGE			1								
NWC CHINA LAKE						CHINA LAKE					
	VAL	AK	9	YF-4J	AK0	CHINA LAKE	1				
				A-7E	AK0	CHINA LAKE	2				
				A-7C	AK0	CHINA LAKE	2				
				A-7C	AK0	CHINA LAKE	1				
				A-4M	AJ0	CHINA LAKE	1				
				A-4F	AK0	CHINA LAKE	1				
				A-4F	AK0	CHINA LAKE	1				
	VAM	AK	2	A-6E	AK0	CHINA LAKE	3				
	VAH	AK	1	A-3B	AK0	CHINA LAKE	1				
	VRM	AK	2	C-131F	AK0	CHINA LAKE	1				
				C-117D	K1F	CHINA LAKE					1
				OV-10A	AK0	CHINA LAKE	1				
	VUL	AK	2	U-9D	AK0	CHINA LAKE	2				
	VTAJ	AK	7	T-38A	AK0	CHINA LAKE	1				
				T-38A	K4H	CHINA LAKE					1
				TA-4J	AK0	CHINA LAKE	2				
				TA-7C	AJ0	CHINA LAKE	1				
				TA-7C	AK0	CHINA LAKE	1				
	VTSJ	AK	1	T-39D	AK0	CHINA LAKE	1				
	VKK	AK	20	UH-1A	AK0	CHINA LAKE	1				
				QF-86F	AK0	CHINA LAKE	3				
				QF-86F	G10	CHINA LAKE				12	
				QF-86F	G30	CHINA LAKE				2	
				QF-86F	K6J	CHINA LAKE					4
				QF-86H	AK0	CHINA LAKE	4				
				QF-86H	K6J	CHINA LAKE					2
				QF-48	G30	CHINA LAKE				1	
				QF-48	HCI	CHINA LAKE				2	
				QF-48	KUF	CHINA LAKE					6
				OT-38A	AK0	CHINA LAKE	3				
				OT-38A	K6J	CHINA LAKE					1
TOTAL NWC CHINA LAKE			44				34			17	15
NAS PT MUGU						POINT MUGU					
				N P-38	TJ0	POINT MUGU					1
	VWH	AK	2	UH-46D	ALO	POINT MUGU	2				
	VLS	AK	1	HH-46A	AK0	POINT MUGU	4				
	VTBJ	AK	2								
	H M	AL	2								
TOTAL NAS PT MUGU			7				6				1
NAS PT MUGU SAR						POINT MUGU					
	H M	AK	2								
TOTAL NAS PT MUGU SAR			2								
NVEF KIRTLAND AFB						KIRTLAND AFB					
	VAL	AK	2	A-7C	AK0	KIRTLAND AFB	1				
				A-7A	AK0	KIRTLAND AFB	1				
	VCL	AK	1	OV-10A	AK0	KIRTLAND AFB	1				
	VTAJ	AK	1	TA-7C	AK0	KIRTLAND AFB	1				
TOTAL NVEF KIRTLAND AFB			4				4				

DECLASSIFIED

DECLASSIFIED

**INVENTORY AND OPERATING ALLOWANCES
PROGRAM AND NON - PROGRAM AIRCRAFT**

TABLE 8

NAVAIRSYSCOM AIRCRAFT CUSTODIAN	ALLOWANCES			INVENTORY					
	PROJECTED FOR END FY 1980			NUMBER OF A/C IN UNIT CUSTODY BY STATUS					
	SUBCLASS	PRIMARY	NUMBER	MODEL	STATUS	AIRCRAFT	OPERATING	AWAITING	
NAF WRMHSTER ROTE						WRMINSTER			
	VAL	AK	1						
	VFL	AK	3	A-7E	AKO	WRMINSTER	1		
				YP-3C	AKO	WRMINSTER	1		
				P-3C	AJO	WRMINSTER	1		
				P-3C	AKO	WRMINSTER	2		
				P-3A	AKO	WRMINSTER	2		
	VRM	AK	1						
				C-131F	AKO	WRMINSTER	1		
				T-2C	AKO	WRMINSTER	1		
	H H	AK	1						
				CH-53A	AKO	WRMINSTER	1		
				CH-53A	D10	WRMINSTER			1
TOTAL NAF WRMHSTER ROTE			6				10		1
NAEC LAKEHURST						LAKEHURST			
				A-7B	AKO	LAKEHURST	1		
				L-3A	A80	LAKEHURST	1		
				US-2B	A80	LAKEHURST	1		
				NTA-9F	AKO	LAKEHURST	1		
TOTAL NAEC LAKEHURST							4		
NAVCCSYSLAB						PANAMA CITY			
	H F	AK	2						
				RH-53D	AKO	PANAMA CITY	2		
	H L	AK	1						
				NUH-1E	AKO	PANAMA CITY	1		
TOTAL NAVCCSYSLAB			3				3		
CORNELL UNIVERSITY									
				X-22A	TJO				1
TOTAL CORNELL UNIVERSITY									1
NATC RDT*E						PTXNT RIVER			
	VFB	AK	8						
				F-14A	AJO	PTXNT RIVER	4		
				F-14A	G40	PTXNT RIVER			1
				F-4J	D10	CHERRY POINT			1
				F-4J	G30	CHERRY POINT			1
				F-4J	AJO	PTXNT RIVER	4		
				F-4J	AKO	PTXNT RIVER	1		
				F-4J	C10	PTXNT RIVER			1
	VAL	AK	10						
				AV-8C	AJO	PTXNT RIVER	1		
				AV-8A	AJO	PTXNT RIVER	2		
				A-7E	AJO	PTXNT RIVER	3		
				A-7E	AKO	PTXNT RIVER	1		
				A-7E	G40	PTXNT RIVER			1
				A-7E	AJO	PTXNT RIVER	1		
				A-7C	AJO	PTXNT RIVER	2		
				A-4M	AJO	PTXNT RIVER	1		
				A-4M	G40	PTXNT RIVER			1
				A-4M	AJO	PTXNT RIVER	1		
	VAM	AK	2						
				A-6E	G40	BETHPAGE			1
				A-6E	AKO	PTXNT RIVER	1		
	VAF	AK	3						
				KA-3B	AKO	PTXNT RIVER	2		
	VAP	AK	1						
	VADM	AK	1						
	VS	AK	2						
				S-3A	AJO	PTXNT RIVER	2		
				S-3A	G40	PTXNT RIVER			1
	VFL	AK	3						
				P-3C	AKO	PTXNT RIVER	2		
				P-3B	AKO	PTXNT RIVER	2		
				P-3A	AKO	PTXNT RIVER	1		
	VWM	AK	1						
				E-2C	AKO	PTXNT RIVER	2		
	VWH	AK	1						
				EC-130E	AJO	PTXNT RIVER	1		
				JUC-12B	AJO	PTXNT RIVER	1		
	VTAJ	AK	4						
				TA-4J	C10	PENSACOLA			1
				TA-4J	AKO	PTXNT RIVER	4		
				TA-7C	AKO	PTXNT RIVER	1		
	VTSJ	AK	1						
				T-39D	D10	PENSACOLA			1

DECLASSIFIED

DECLASSIFIED

INVENTORY AND OPERATING ALLOWANCES
PROGRAM AND NON - PROGRAM AIRCRAFT

TABLE 8

UNIT NAME	ALLOWANCES			INVENTORY						
	PROJECTED FOR END FY 1980			NUMBER OF A/C IN UNIT CUSTODY BY STATUS						
	SUBCLASS ALLOWED	PRIMARY USE	NUMBER ALLOWED	MODEL ASSIGNED	STATUS CODE	AIRCRAFT LOCATION	OPERATING STATUS	AWAITING OPERATING	PIPELINE	OTHER
	H F	AK	1	AH-1T JAH-1T	AJO AJO	PTXNT RIVER PTXNT RIVER	2 1			
	H G H S	AK AK	4	SH-3H SH-2F	AJO D30	PTXNT RIVER PTXNT RIVER	2		1	
	H H	AK	1	CH-53D	AJO	PTXNT RIVER	1			
	H M	AK	1	CH-46E CH-46E	D10 G40	CHERRY POINT PTXNT RIVER			1	1
	H L	AK	1	UH-1N	AJO	PTXNT RIVER	2			
TOTAL AATC RDT+E PACMISTESTCEN(L)			46				48		13	
	VKK	AK	9	OF-86F OF-4B QT-33A	AKO AKO AKO	POINT MUGU POINT MUGU POINT MUGU	1 3 5			9
TOTAL NAS PT MUGU(PMIC)			9							
	VFFB	AK	9	F-14A F-14A F-14A F-4N F-4J F-4J F-4J F-4J N F-4J	AJO G30 G40 AKO BY1 D10 AKO AKO AKO	POINT MUGU POINT MUGU POINT MUGU POINT MUGU NORTH ISLAND NORTH ISLAND POINT MUGU POINT MUGU POINT MUGU	6		1 3	1 1
	VAL	AK	2	A-4H A-4E	AKO D10	POINT MUGU PENSACOLA	1			1
	VAM	AK	3	A-6E	AKO	POINT MUGU	3			
	VAH	AK	1	N A-3B	D10	POINT MUGU				1
	VAP	AK	4	RA-3B NRA-3B NRA-3B S-2G S-2E P-3A	AKO AKO G40 J10 AKO AKO	POINT MUGU POINT MUGU POINT MUGU POINT MUGU POINT MUGU POINT MUGU	1 2		2	1
	VWK	AK	5	ES-20	AKO	POINT MUGU	3			
	VWH	AK	2	EP-3A	AKO	POINT MUGU	1			
	VRM	AK	1	TA-7C	AKO	POINT MUGU	2			
	VTAJ	AK	2	T-39D	AKO	POINT MUGU	1			
	VTSJ	AK	1	DT-2C	AKO	POINT MUGU	2			
TOTAL NAS PT MUGU(FMIC) NUSC DET AUTEC			33				29		10	1
	H S	AK	3	SH-3G SH-3G	D20 AKO	PENSACOLA W PALM BEACH			1	
	H L	AK	2	UH-1N UH-1N	RY1 AKO	CORPUS CHRIS W PALM BEACH	1 4		1	2
TOTAL NUSC DET AUTEC			5							

DECLASSIFIED

DECLASSIFIED

**INVENTORY AND OPERATING ALLOWANCES
PROGRAM AND NON - PROGRAM AIRCRAFT**

TABLE 8

NAVAIRSYSCOM AIRCRAFT CUSTODIAN	ALLOWANCES			INVENTORY							
	PROJECTED FOR END FY 1980			NUMBER OF A/C IN UNIT CUSTODY BY STATUS							
	UNIT NAME	SUBCLASS ALLOWED	PRIMARY USE	NUMBER ALLOWED	MODEL ASSIGNED	STATUS CODE	AIRCRAFT LOCATION	OPERATING STATUS	AWAITING OPERATING	PIPELINE	OTHER
<u>WASC RAILED/CLEANED AIRCRAFT</u>											
	<u>NPRC RDT+E BTHPGE</u>				F-14P	TJO	BETHPAGE				1
					F-14A	TJO	BETHPAGE				3
					A-6E	TJO	BETHPAGE				2
					EA-6B	TJO	BETHPAGE				1
					EA-6B	TJO	BETHPAGE				1
					E-2C	TJO	BETHPAGE				1
TOTAL											9
<u>DCASC KAMAN</u>											
					MH-2B	TJO	BLOOMFIELD				1
					SH-2F	TJO	BLOOMFIELD				2
TOTAL											3
<u>DCASC KAMAN</u>											
							BURBANK				1
					S-3A	TJO	BURBANK				1
TOTAL											1
<u>NPRC RDT+E BURBNK</u>											
							COLUMBUS				1
					OV-10A	TJO	COLUMBUS				1
					T-2C	TJO	COLUMBUS				2
TOTAL											2
<u>NPRC RDT+F CCLMRS</u>											
							DALLAS				1
					YA-7E	TJO	DALLAS				1
					NA-7E	TJO	DALLAS				1
					TA-7C	TJO	DALLAS				3
TOTAL											3
<u>NPRC RDT+E DALLAS</u>											
							CULVER CITY				1
					T-39D	TJO	CULVER CITY				1
					TA-3B	TJO	CULVER CITY				2
TOTAL											2
<u>HUGHES ACFT CC</u>											
							ST LOUIS				8
					FA-18A	TJO	ST LOUIS				2
					FA-18A	VFO	ST LOUIS				2
					AV-8C	G10	ST LOUIS		1		1
					AV-8C	TJO	ST LOUIS				1
					YA-8B	TJO	ST LOUIS				1
					AV-8A	TJO	ST LOUIS				1
TOTAL									1		13
<u>AFPRC ST LOUIS</u>											
							WICHITA				1
					T-44A	TJO	WICHITA				2
					T-34C	TJO	WICHITA				3
TOTAL											3
<u>DCASC WICHITA</u>											
							MIAMI				2
					P-3A	TKO	MIAMI				2
TOTAL											2
<u>TRACGR MARINE DIV</u>											
							WASHINGTON				1
					U-3B	AKO	WASHINGTON				1
TOTAL									1		1
TOTAL				164					155	45	58

DECLASSIFIED

DECLASSIFIED

INVENTORY AND OPERATING ALLOWANCES
PROGRAM AND NON - PROGRAM AIRCRAFT

TABLE 8

NAVAIRSYSCOM STF	ALLOWANCES			INVENTORY						
	PROJECTED FOR END FY 1980			MODEL ASSIGNED	STATUS CODE	AIRCRAFT LOCATION	NUMBER OF A/C IN UNIT CUSTODY BY STATUS			
	SUBCLASS ALLOWED	PRIMARY USE	NUMBER ALLOWED				OPERATING STATUS	AWAITING OPERATING	PIPELINE	OTHER
UNIT NAME										
NATC PAX RIV(SAR)						PTXNT RIVER				
	VUS	AL	1							
	H M	AL	4							
TOTAL NATC PAX RIV(SAR)			5							
NAEC STF LAKEHRST				HH-46A	ALC	PTXNT RIVER	4			
	VUM	AE	2	CH-46A	ALD	PTXNT RIVER	1			
TOTAL NAEC STF LAKEHRST			2			LAKEHURST	5			
NWC CHINALAKE STF						CHINA LAKE				
	VCL	AL	1							
	H L	AL	2							
TOTAL NWC CHINALAKE STF			3							
NATC TEST PIL SCH						PTXNT RIVER				
	VUL	A4	1	OV-1B	K6J	PTXNT RIVER				2
	VTAJ	A4	11	OV-1B	U50	PTXNT RIVER				3
	VTRJ	A4	8	U-6A	A40	PTXNT RIVER	1			
	H F	A4	4	N L-1B	A40	PTXNT RIVER	1			
	H M	A4	3	T-38A	A40	PTXNT RIVER	4			
				T-38A	H41	PTXNT RIVER			1	
				TA-4J	A40	PTXNT RIVER	2			
				TA-4J	D10	PTXNT RIVER			1	
				TA-7C	A40	PTXNT RIVER	2			
				T-2C	A40	PTXNT RIVER	6			
				T-2C	KDH	PTXNT RIVER				1
				AH-1G	A40	PTXNT RIVER	4			
				CH-46A	A40	PTXNT RIVER	1			
				NCH-46A	A40	PTXNT RIVER	1			
				OH-58A	U50	PTXNT RIVER				3
				X-26A	KFJ	PTXNT RIVER				2
TOTAL NATC TEST PIL SCH			27				22		2	11
PMRF HAW AREA						KAUAI BRKNG				
	VWP	AK	2	ES-2D	AK0	KAUAI BRKNG	3			
	H S	AK	5	C-1A	A80	KAUAI BRKNG	1			
				UH-3A	AK0	KAUAI BRKNG	4			
				UH-3A	C90	NORTH ISLAND			1	
				UH-3A	D10	PENSACOLA			1	
				UH-3A	F11	PENSACOLA			1	
TOTAL PMRF HAW AREA			7				8		3	
TOTAL			44				35		5	11

DECLASSIFIED⁷⁹

DECLASSIFIED

INVENTORY AND OPERATING ALLOWANCES PROGRAM AND NON - PROGRAM AIRCRAFT

TABLE 8

NAVAIRSYSCOM FS	ALLOWANCES			INVENTORY							
	PROJECTED FOR END FY 1980			NUMBER OF A/C IN UNIT CUSTODY BY STATUS							
	UNIT NAME	SUBCLASS ALLOWED	PRIMARY USE	NUMBER ALLOWED	MODEL ASSIGNED	STATUS CODE	AIRCRAFT LOCATION	OPERATING STATUS	AWAITING OPERATING	PIPELINE	OTHER
<u>NAVAL ATR REWORK FACILITY</u>											
NAVF ALAMEDA											
				A-6E	M30	ALAMEDA					1
				S-3A	KEA	ALAMEDA					1
				S-3A	M10	ALAMEDA					10
				S-3A	M50	ALAMEDA					1
				S-3A	M70	ALAMEDA					1
TOTAL	NAVF ALAMEDA										14
NAVF CHERRY POINT											
				F-4N	G30	CHERRY POINT			2		
				AV-8A	RY1	CHERRY POINT			2		
				AV-8A	D10	CHERRY POINT			4		
				AV-8A	G30	CHERRY POINT			2		
				AV-8A	KAF	CHERRY POINT					1
				AV-8A	KCF	CHERRY POINT					1
				TAV-8A	KEF	CHERRY POINT					1
				CH-46F	BY1	CHERRY POINT			1		
				CH-46F	ED1	CHERRY POINT			4		
				CH-46F	E41	CHERRY POINT			1		
				CH-46E	RY1	CHERRY POINT			1		
				CH-46E	C10	CHERRY POINT			2		
				CH-46E	D80	CHERRY POINT			15		
				CH-46E	KAF	CHERRY POINT					1
				CH-46D	EC1	CHERRY POINT			1		
				CH-46D	KAF	CHERRY POINT					3
				CH-46D	KAJ	CHERRY POINT					1
				CH-46A	J10	CHERRY POINT					1
TOTAL	NAVF CHERRY POINT								35		9
NWC CHINA LAKE FS											
				QF-86H	M10	CHINA LAKE					1
				QT-39A	M10	CHINA LAKE					1
TOTAL	NWC CHINA LAKE FS										2
NAVF JACKSONVILLE											
				A-7E	D10	JACKSONVILLE			1		
				A-7E	H31	JACKSONVILLE			1		
				A-7E	KEF	JACKSONVILLE					1
				A-7E	M90	JACKSONVILLE					1
				A-7B	D10	JACKSONVILLE			1		
				A-7A	KAF	JACKSONVILLE					1
				A-7A	KCF	JACKSONVILLE					1
				A-7A	KAF	JACKSONVILLE					1
				EA-6B	KEF	JACKSONVILLE					1
				C-1A	M30	JACKSONVILLE					2
TOTAL	NAVF JACKSONVILLE								3		6
NAVF NORFOLK											
				F-14A	D30	NORFOLK			1		
				F-14A	KEF	NORFOLK					1
				A-6E	D30	NORFOLK			1		
				A-6A	D40	NORFOLK			3		
				A-6A	D40	NORFOLK			4		
				EA-6A	G60	NORFOLK			1		
				EA-6A	K1F	NORFOLK					2
				SH-20	K1F	NORFOLK					1
				SH-20	M50	NORFOLK					2
TOTAL	NAVF NORFOLK								10		6
NAVF PENSACOLA											
				A-4M	G40	PENSACOLA			1		
				A-4F	D20	PENSACOLA			1		
				A-4F	KBA	PENSACOLA					1
				A-4E	K1F	PENSACOLA					2
				TA-4J	C10	PENSACOLA			1		
				TA-4J	D10	PENSACOLA			2		
				TA-4J	M80	PENSACOLA					3
				T-28B	KAE	PENSACOLA					1
				T-28B	KAF	PENSACOLA					1
				T-28B	K1F	PENSACOLA					1
				HH-3A	D10	PENSACOLA			1		
				SH-3G	D10	PENSACOLA			2		
				SH-3A	C10	PENSACOLA			4		
				SH-3D	BNO	PENSACOLA			1		
				SH-3D	E11	PENSACOLA			1		
				SH-3D	KBF	PENSACOLA					1
				SH-3H	RNO	PENSACOLA					1
				SH-3H	BY1	PENSACOLA			1		
				SH-3H	C10	PENSACOLA			2		
				SH-3H	D10	PENSACOLA			3		
				SH-3H	D20	PENSACOLA			2		
				SH-2D	M70	PENSACOLA					1
				SH-2F	C90	PENSACOLA			1		
				CH-53D	RNO	PENSACOLA			1		
				CH-53D	D30	PENSACOLA			1		
				CH-53D	KBF	PENSACOLA					1
				HH-1K	M80	PENSACOLA					1
TOTAL	NAVF PENSACOLA								26		13

DECLASSIFIED

**INVENTORY AND OPERATING ALLOWANCES
PROGRAM AND NON - PROGRAM AIRCRAFT**

DECLASSIFIED

TABLE 8

NAVAIRSYSCOM FS	ALLOWANCES			INVENTORY							
	PROJECTED FOR END FY 1980			NUMBER OF A/C IN UNIT CUSTODY BY STATUS							
	UNIT NAME	SUBCLASS ALLOWED	PRIMARY USE	NUMBER ALLOWED	MODEL ASSIGNED	STATUS CODE	AIRCRAFT LOCATION	OPERATING STATUS	AWAITING OPERATING	PIPELINE	OTHER
	NARF NORTH ISLAND				F-4S	C10	NORTH ISLAND				1
					F-4S	D10	NORTH ISLAND				1
					F-4S	D40	NORTH ISLAND				34
					F-4S	E41	NORTH ISLAND				1
					F-4S	HC1	NORTH ISLAND				1
					F-4N	G30	NORTH ISLAND				4
					F-4N	G60	NORTH ISLAND				1
					F-4N	K2F	NORTH ISLAND				1
					F-4J	O30	NORTH ISLAND				1
					F-4J	D40	NORTH ISLAND				1
					F-4J	E41	NORTH ISLAND				1
					F-4J	G60	NORTH ISLAND				7
					RF-4B	KAF	NORTH ISLAND				1
					A-7E	C90	NORTH ISLAND				1
	TOTAL NARF NORTH ISLAND										59
	NAVAL AIR SYSTEM COMMAND REPS AIRCRAFT										2
	NPRC REP BETHPAGE				F-14A	VF0	BETHPAGE				3
					A-6E	D20	BETHPAGE				4
					A-6E	E21	BETHPAGE				3
					A-6E	G40	BETHPAGE				7
					A-6E	HD1	BETHPAGE				1
					A-6E	H41	BETHPAGE				6
					A-6E	KDF	BETHPAGE				1
					A-6E	VF0	BETHPAGE				21
	TOTAL NPRC REP BETHPAGE										16
	DCASC WICHITA				UC-12B	VF0	WICHITA				5
					T-44A	VF0	WICHITA				3
	TOTAL DCASC WICHITA										8
	NPRC REP BURBANK				S-3A	KDA	BURBANK				1
					P-3C	VF0	BURBANK				1
	TOTAL NPRC REP BURBANK										2
	NPRC REP COLUMBUS				OV-10A	G10	COLUMBUS				4
					OV-10A	H11	COLUMBUS				1
					YOV-10D	H11	COLUMBUS				1
					YOV-10D	M70	COLUMBUS				1
					OV-10D	G10	COLUMBUS				1
	TOTAL NPRC REP COLUMBUS										7
	NPRC REP DALLAS				RF-8G	E11	DALLAS				1
					A-7E	RX0	DALLAS				2
					TA-7C	G10	DALLAS				6
	TOTAL NPRC REP DALLAS										7
	NPRC REP DOTHAN				T-2C	G30	DOTHAN				1
	TOTAL NPRC REP DOTHAN										1
	FS FAWPPA				F-4J	D30	ATSUGI				1
	TOTAL FS FAWPPA										1
	ERCA				OV-10A	U00	WASHINGTON				1
	TOTAL ERCA										1
	EPDA				A-4C	U00	LONG BEACH				4
	NPRC LONG BEACH				TA-4B	UK0	LONG BEACH				1
	TOTAL NPRC LONG BEACH										5
	NPRC REP STRATFORD				YSH-3J	G10	STRATFORD				2
					SH-3E	G10	STRATFORD				1
					SH-3A	G10	STRATFORD				4
					SH-60B	V00	STRATFORD				1
					SH-3H	G10	STRATFORD				8
					CH-53E	TJ0	STRATFORD				1
					CH-53A	TJ0	STRATFORD				1
	TOTAL NPRC REP STRATFORD										15
	AFPRC NO AMERICAN				YF-17	U00	LOS ANGELES				2
					N T-38A	U00	LOS ANGELES				1
	TOTAL AFPRC NO AMERICAN										3
	FLY SYS INC				A-4L	U00	NEWPORT BEAC				2
					A-4C	U00	NEWPORT BEAC				1
	TOTAL FLY SYS INC										3
	NAS NORFOLK FS				SH-20	M50	NORFOLK				1
	TOTAL NAS NORFOLK FS										1

DECLASSIFIED

**INVENTORY AND OPERATING ALLOWANCES
PROGRAM AND NON - PROGRAM AIRCRAFT**

TABLE 8

NAVAIRSYSCOM FS	ALLOWANCES			INVENTORY							
	PROJECTED FOR END FY 1980			NUMBER OF A/C IN UNIT CUSTODY BY STATUS							
	UNIT NAME	SUBCLASS ALLOWED	PRIMARY USE	NUMBER ALLOWED	MODEL ASSIGNED	STATUS CODE	AIRCRAFT LOCATION	OPERATING STATUS	AWAITING OPERATING	PIPELINE	OTHER
<u>MISCELLANEOUS NAVAIRSYSCOM ACTIVITIES</u>											
CCAD CORPUS											
				UH-1E	D10	CORPUS CHRIS				1	
				UH-1E	FA1	CORPUS CHRIS				9	
				UH-1N	BY1	CORPUS CHRIS				1	
				UH-1N	D10	CORPUS CHRIS				5	
TOTAL	CCAD CORPUS									16	
<u>AIRCRAFT ON LOAN NAVAIRSYSCOM</u>											
NC DEPT OF CONSV											
				T-34B	U00	NORTH CAROLI					4
TOTAL	NC DEPT OF CONSV										4
CAL DEPT OF CONSV											
				US-2A	U00	SACRAMENTO					17
				TS-2A	U00	SACRAMENTO					34
TOTAL	CAL DEPT OF CONSV										51
BUREAU OF CUSTOMS											
				S-20	U00	UNK					4
TOTAL	BUREAU OF CUSTOMS										4
VA INST PAR SCI											
				U-6A	U00	VIRGINIA					1
TOTAL	VA INST PAR SCI										1
FLYING CLUB											
				T-41B	U00	ADAK					1
TOTAL	FLYING CLUB										1
FLY CLUB AGANA											
				T-34P	U00	AGANA					1
TOTAL	FLY CLUB AGANA										1
FLYING CLUB											
				T-34R	U00	ATLANTA					2
TOTAL	FLYING CLUB										2
FLYING CLUB											
				T-41B	U00	BARBERS POIN					1
				L-3A	U00	BARBERS POIN					1
				T-34E	U00	BARBERS POIN					1
TOTAL	FLYING CLUB										3
FLYING CLUB											
				T-34B	U00	CHINA LAKE					2
TOTAL	FLYING CLUB										2
FLY CLUB CHERRYPT											
				T-34B	U00	CHERRY POINT					1
TOTAL	FLY CLUB CHERRYPT										1
FLY CLUB CORPUS											
				T-34R	U00	CORPUS CHRIS					2
TOTAL	FLY CLUB CORPUS										2
FLYING CLUB											
				T-34B	U00	DAHLGREN					1
TOTAL	FLYING CLUB										1
FLYING CLUB											
				U-3A	U00	DALLAS					1
				T-34B	U00	DALLAS					2
TOTAL	FLYING CLUB										3
FLY CLUB FL CNTRC											
				T-34B	U00	EL CENTRO					1
TOTAL	FLY CLUB EL CNTRC										1
FLYING CLUB											
				L-3A	U00	EL TORO					1
TOTAL	FLYING CLUB										1
FLYING CLUB											
				T-34R	U00	FALLON					1
TOTAL	FLYING CLUB										1
AERC CLUB											
				T-34B	U00	GLENVIEW					2
TOTAL	AERC CLUB										2
FLYING CLUB											
				U-3A	U00	GROSSE ILE					1
				T-34B	U00	GROSSE ILE					1
TOTAL	FLYING CLUB										2
FLYING CLUB IND											
				T-34R	U00	INDIANAPOLIS					1
TOTAL	FLYING CLUB IND										1
AFRC CLUB											
				T-34B	U00	ATSUGI					1
TOTAL	AFRC CLUB										1
FLYING CLUB											
				U-11A	U00	JACKSONVILLE					1
				T-34R	U00	JACKSONVILLE					2
TOTAL	FLYING CLUB										3
FLYING CLUB											
				T-34B	U00	WARMINSTER					2
TOTAL	FLYING CLUB										2

DECLASSIFIED

INVENTORY AND OPERATING ALLOWANCES
PROGRAM AND NON - PROGRAM AIRCRAFT

TABLE 8

UNIT NAME	ALLOWANCES			INVENTORY						
	PROJECTED FOR END FY 1980			NUMBER OF A/C IN UNIT CUSTODY BY STATUS						
	SUBCLASS ALLOWED	PRIMARY USE	NUMBER ALLOWED	MODEL ASSIGNED	STATUS CODE	AIRCRAFT LOCATION	OPERATING STATUS	AWAITING OPERATING	PIPELINE	OTHER
FLYING CLUB				T-34E	U00	KEFLAVIK				1
TOTAL FLYING CLUB						KEFLAVIK				1
FLYING CLUB				T-34B	U00	KEY WEST				1
TOTAL FLYING CLUB						KEY WEST				1
FLYING CLUB				T-34B	U00	LAKEHURST				1
TOTAL FLYING CLUB						LAKEHURST				1
FLYING CLUB				T-34B	U00	LEMOORE				2
TOTAL FLYING CLUB						LEMOORE				2
AFRC CLUB LEMOORE				T-34B	U00	LEMOORE				2
TOTAL AFRC CLUB LEMOORE						LEMOORE				2
FLYING CLUB				0-1A	U00	LOS ALAMITOS				1
TOTAL FLYING CLUB						LOS ALAMITOS				1
FLYING CLUB				T-34B	U00	LOS ALAMITOS				2
TOTAL FLYING CLUB						LOS ALAMITOS				2
FLYING CLUB				T-34E	U00	MEMPHIS				2
TOTAL FLYING CLUB						MEMPHIS				2
FLYING CLUB				T-41B	U00	MONTEREY				1
TOTAL FLYING CLUB						MONTEREY				1
FLYING CLUB				T-34B	U00	MONTEREY				2
TOTAL FLYING CLUB						MONTEREY				2
FLYING CLUB				L-11A	U00	MOFFETT FIEL				1
TOTAL FLYING CLUB						MOFFETT FIEL				1
FLY CLUB MCFFETT				U-11A	U00	NEW RIVER				1
TOTAL FLY CLUB MCFFETT						NEW RIVER				1
FLY CLUB MCFFETT				L-11A	U00	NORFOLK				1
TOTAL FLY CLUB MCFFETT						NORFOLK				1
FLY CLUB MCFFETT				T-34B	U00	NORFOLK				2
TOTAL FLY CLUB MCFFETT						NORFOLK				2
FLY CLUB MCFFETT				L-11A	U00	NORFOLK				3
TOTAL FLY CLUB MCFFETT						NORFOLK				3
FLY CLUB MCFFETT				T-34B	U00	NORTH ISLAND				2
TOTAL FLY CLUB MCFFETT						NORTH ISLAND				2
FLY CLUB MCFFETT				T-34B	U00	OLATHE				2
TOTAL FLY CLUB MCFFETT						OLATHE				2
AFRC CLUB				T-34B	U00	ORLANDO				1
TOTAL AFRC CLUB						ORLANDO				1
FLYING CLUB				T-34B	U00	ORLANDO				1
TOTAL FLYING CLUB						ORLANDO				1
FLYING CLUB				T-34E	U00	WEBSTER FLD				1
TOTAL FLYING CLUB						WEBSTER FLD				1
FLYING CLUB				T-34B	U00	POINT MUGU				1
TOTAL FLYING CLUB						POINT MUGU				1
FLYING CLUB				T-34B	U00	QUANTICO				2
TOTAL FLYING CLUB						QUANTICO				2
FLYING CLUB				L-3A	U00	ROOSEVELT RO				1
TOTAL FLYING CLUB						ROOSEVELT RO				1
FLY CLUB				T-34B	U00	ROOSEVELT RO				2
TOTAL FLY CLUB						ROOSEVELT RO				2
FLY CLUB				T-41B	U00	ROTA				1
TOTAL FLY CLUB						ROTA				1
FLY CLUB				T-34B	U00	ROTA				2
TOTAL FLY CLUB						ROTA				2
FLYING CLUB				T-34B	U00	SOUTH WEYMOU				1
TOTAL FLYING CLUB						SOUTH WEYMOU				1
FLYING CLUB				T-34E	U00	WHIDBEY ISLA				3
TOTAL FLYING CLUB						WHIDBEY ISLA				3
FLYING CLUB				T-34B	U00	WHITING FIEL				1
TOTAL FLYING CLUB						WHITING FIEL				1
FLYING CLUB				T-34B	U00	WILLOW GROVE				2
TOTAL FLYING CLUB						WILLOW GROVE				2
FLYING CLUB				F-14A	U00	UNK				1
TOTAL FLYING CLUB						UNK				1
NASA				N P-3A	U00	UNK				1
TOTAL NASA						UNK				1
NASA				T-34B	U00	UNK				1
TOTAL NASA						UNK				1
NASA				SH-3A	U00	UNK				1
TOTAL NASA						UNK				1
NASA				NCH-53A	U00	UNK				1
TOTAL NASA						UNK				5
USAF				NRA-3R	U00	UNK				1
TOTAL USAF						UNK				1

DECLASSIFIED

DECLASSIFIED

**INVENTORY AND OPERATING ALLOWANCES
PROGRAM AND NON - PROGRAM AIRCRAFT**

TABLE 8

NAVAIRSYSCOM FS	ALLOWANCES			INVENTORY							
	PROJECTED FOR END FY 1980.			NUMBER OF A/C IN UNIT CUSTODY BY STATUS							
	UNIT NAME	SUBCLASS ALLOWED	PRIMARY USE	NUMBER ALLOWED	MODEL ASSIGNED	STATUS CODE	AIRCRAFT LOCATION	OPERATING STATUS	AWAITING OPERATING	PIPELINE	OTHER
<u>STORAGE FACILITIES</u>											
NASOC DPAFB											
						TUCSON					
				F-8J	M10	TUCSON					5
				F-4N	M10	TUCSON					18
				F-4N	M30	TUCSON					28
				YF-4J	M30	TUCSON					1
				A-7E	M30	TUCSON					1
				A-7A	M10	TUCSON					44
				A-7A	M30	TUCSON					34
				A-4M	M10	TUCSON					4
				A-4E	M30	TUCSON					2
				A-4E	M30	TUCSON					20
				A-4E	M30	TUCSON					3
				EKA-3B	M10	TUCSON					2
				EKA-3B	M30	TUCSON					6
				RA-5C	M30	TUCSON					1
				EA-6A	M30	TUCSON					5
				NEA-6B	M30	TUCSON					2
				NEA-6B	N30	TUCSON					1
				S-3A	M30	TUCSON					13
				SP-2H	N10	TUCSON					2
				SP-2H	N30	TUCSON					3
				VC-118B	M10	TUCSON					1
				C-118B	M10	TUCSON					1
				C-118B	M30	TUCSON					9
				C-131F	M30	TUCSON					1
				C-117D	M10	TUCSON					3
				C-117D	M30	TUCSON					11
				C-1A	M30	TUCSON					3
				C-1A	W40	TUCSON					1
				VA-3B	M30	TUCSON					1
				YOY-10A	M10	TUCSON					1
				OV-10A	M10	TUCSON					3
				US-2C	M30	TUCSON					1
				US-2B	M30	TUCSON					4
				TA-4J	M30	TUCSON					12
				T-2C	M30	TUCSON					14
				TA-3B	M30	TUCSON					1
				TS-2A	M30	TUCSON					15
				T-28C	M30	TUCSON					34
				T-28B	M30	TUCSON					4
				T-34B	M10	TUCSON					32
				T-34B	M30	TUCSON					20
				T-34B	W40	TUCSON					1
				T-29C	M10	TUCSON					1
				T-29B	M10	TUCSON					1
				AH-1J	M30	TUCSON					3
				AH-1G	M10	TUCSON					3
				AH-1G	M30	TUCSON					11
				SH-3B	M30	TUCSON					5
				SH-2D	M30	TUCSON					4
				CH-53A	M30	TUCSON					24
				UH-46D	M30	TUCSON					1
				CH-46D	M10	TUCSON					3
				CH-46D	M30	TUCSON					7
				CH-46D	M70	TUCSON					3
				UH-46A	M10	TUCSON					2
				UH-46A	M30	TUCSON					5
				CH-46A	M10	TUCSON					3
				HH-1K	M30	TUCSON					2
				UH-1E	M10	TUCSON					5
				UH-1E	M30	TUCSON					13
				UH-1E	U00	TUCSON					1
				UH-1N	M30	TUCSON					3
				VH-1N	M10	TUCSON					5
				VH-1N	M30	TUCSON					1
				VH-3A	M10	TUCSON					3
				DC-130A	M30	TUCSON					2
TOTAL											483
TOTAL	NASOC DPAFB										716
	FS									196	
GRAND TOTAL				4561				4436	26	1005	911

DECLASSIFIED

DRONE AIRCRAFT BY STATUS AND COMMAND

TABLE 9

COMMAND	MODEL	TOTAL INVENTORY	OPERATING			ACTIVE LOGISTIC SUPPORT	IN PROCESS FIRST DELIVERY	STORED	IN PROCESS OF STRIKE	ALL OTHER
			TOTAL	OPERATING STATUS	AWAITING OPERATING					
NASC A/C CUST	QF-86F	22		4		14		4		
	QF-86H	6		4				2		
	QF-4B	12		3		3		6		
	QT-38A	4		3				1		
	QT-33A	5		5						
	TOTAL	49		19		17		13		
NASC-FS	QF-86H	1						1		
	QT-38A	1						1		
	TOTAL	2						2		
GRAND TOTAL		51		19		17		15		

AIRCRAFT ON LOAN TO NAVY

TABLE 10

MODEL	STATUS	TOTAL	CUSTODIAN	LOCATION
<u>LOAN</u>				
OV-1B	U50	3	NAV TEST PIL SCHOL	PTXNT RIVER
OH-58A	U50	3	NAV TEST PIL SCHOL	PTXNT RIVER

~~RESTRICTED~~

LOCATION OF AIRCRAFT INVENTORY BY ORGANIZATIONAL UNIT

TOTAL PROGRAM AND NON-PROGRAM AIRCRAFT

TABLE II

LOCATION	UNIT NAME	NO. OF A/C	COM-MAND	LOCATION	UNIT NAME	NO. OF A/C	COM-MAND
ABD ALBANY	HS 1 SEA DET 3	2	LANT	ABD LA SALLE	HS 1 SEA DET 1	1	LANT
	TOTAL	2			TOTAL	1	
ABD PCWLN	HSL 36 DET 1	1	LANT	ABD PAHS	HC 3 DET 104	2	PAC
	TOTAL	1			TOTAL	2	
ABD PUTTE	HC 6 DET 1	2	LANT	ABD MIDWAY	VA 115	3	PAC
	TOTAL	2			VAU 136	4	PAC
ABD CAPDABC	HSL 34 DET 3	1	LANT		VAW 115	3	PAC
	TOTAL	1		TOTAL	10		
ABD CARCA	HSL 32 LMP DET 2	1	LANT	ABD FILLET	HSL 32 LMP DET 6	1	LANT
	TOTAL	1			TOTAL	1	
ABD CHALLENGE	HSL 31 DET 8	1	PAC	ABD MASSAD	VFA 542	10	LANT
	TOTAL	1			TOTAL	10	
ABD CONSTAT	VF 24	12	PAC	ABD NIMITZ	VF 41	12	LANT
	VF 211	12	PAC		VF 84	12	LANT
	VA 146	11	PAC		VA 35	17	LANT
	VA 147	12	PAC		VA 82	5	LANT
	VA 165	13	PAC		VA 86	1	LANT
	HS 6	5	PAC		HS 9	6	LANT
	VS 38	9	PAC		VS 24	4	LANT
	VFP 63 DET 3	3	PAC		VFP 63 DET 5	1	PAC
	VAW 114	4	PAC		VAU 134	2	PAC
	TOTAL	81			VAW 112	4	PAC
					TOTAL	64	
ABD CORAL SE	VA 27	11	PAC	ABD PALL	HSL 36 DET 6	1	LANT
	VA 97	14	PAC		TOTAL	1	
	VA 196	14	PAC	ABD RAUFCKD	HSL 34 DET 2	1	LANT
	VFP 63 DET 2	2	PAC		TOTAL	1	
	VAW 113	2	PAC	ABD RANGFR	VF 21	2	PAC
	HC 1 DET 3	4	PAC		TOTAL	2	
	VNFA 323	11	PAC	ABD ROANCKE	HC 11 DET 2	2	PAC
VNFA 531	12	PAC	TOTAL		2		
TOTAL	70		ABD SACRAMEN	HC 11 DET 6	2	PAC	
				TOTAL	2		
ABD DAVIDSON	HSL 37 DET 8	1	PAC	ABD SAJPAK	MHH 461	24	LANT
	TOTAL	1			TOTAL	24	
ABD EISENHCK	VA 12	13	LANT	ABD SANTA RA	HC 6 DET 4	2	LANT
	V4L 121	6	LANT		TOTAL	2	
	VAU 138	1	PAC	ABD SARATOGA	VF 103	9	LANT
TOTAL	20		VA 37		12	LANT	
ABD FORNFSTA	VF 11	4	LANT		VA 75	14	LANT
	VF 74	8	LANT		VA 105	12	LANT
	VA 81	6	LANT		VS 22	9	LANT
	VA 63	13	LANT	TOTAL	56		
	VA 85	15	LANT	ABD SCHUFLR	HSL 33 LMP DET 4	1	PAC
	HS 3	7	LANT		TOTAL	1	
	VS 30	10	LANT	ABD SEATTLE	HC 6 DET 6	1	LANT
VAW 125	1	LANT	TOTAL		1		
VAU 133	3	PAC	ABD SERWANKE	HSL 34 DET 6	1	LANT	
TOTAL	67			TOTAL	1		
ABD GLAM	MHM 264	7	LANT	ABD WHITE FL	HC 3 DET 106	2	PAC
	TOTAL	7			TOTAL	2	
ABD HAMMOAD	HSL 33 LMP DET 3	1	PAC	ABAK	FLYING CLUB	1	FS
	TOTAL	1			TOTAL	1	
ABD TACHON	MHH 362	2	LANT	ABANA	VP 17	3	PAC
	TOTAL	2			VW 3	12	PAC
ABD TADPEN	VA 15	3	LANT		VG 3	1	PAC
	VA 87	2	LANT		NAS AGANA	3	PAC
	VA 176	3	LANT		FLY CLUB AGANA	1	FS
	HS 15	1	LANT	TOTAL	20		
	VS 28	3	LANT				
VAW 122	14	LANT					
TOTAL	14						
ABD KILALEA	HC 11 DET 3	2	PAC				
	TOTAL	2					
ABD KIRK	HSL 35 LMP DET 6	1	PAC				
	TOTAL	1					
ABD KITTY HA	VA 94	1	PAC				
	TOTAL	1					

~~RESTRICTED~~

~~RESTRICTED~~

LOCATION OF AIRCRAFT INVENTORY BY ORGANIZATIONAL UNIT

TOTAL PROGRAM AND NON-PROGRAM AIRCRAFT

TABLE 11

LOCATION	UNIT NAME	NO. OF A/C	COM-MAND	LOCATION	UNIT NAME	NO. OF A/C	COM-MAND	
ALAMEDA	VA 22	1	PAC	BARBERS PTN	VP 1	6	PAC	
	VA 52	1	PAC		VF 4 DFT SPE FPU	2	PAC	
	VA 122	1	PAC		VP 6	8	PAC	
	VA 128	1	PAC		VF 17	7	PAC	
	VS 33	3	PAC		VF 22	7	PAC	
	VS 41	1	PAC		HSL 37	7	PAC	
	VP 1	2	PAC		HSL 37 DET 9	1	PAC	
	VF 6	1	PAC		VC 1	5	PAC	
	VP 40	3	PAC		VC 1 VR DET	2	PAC	
	VP 50	1	PAC		NAS BARBERS PNT	1	PAC	
	VP 31	3	PAC	FLYING CLUB	3	FS		
	VAG 137	1	PAC	TOTAL	46			
	VU 1	3	PAC	REAFORT	VAF 122	9	LANT	
	VFAAW 242	2	PAC		VFFA 251	12	LANT	
	VX 5	1	PAC		HMS 31	6	LANT	
	CV 61 RANGER	1	PAC	MCAS REAFORT	5	LANT		
	CVA 65 ENTKPRSE	1	PAC	TOTAL	32			
	NAS ALAMEDA	4	PAC	FERREFA	VF 5	9	LANT	
	VA 303	13	CNAVRES		NAS BERMUDA	4	LANT	
	VA 308	12	CNAVRES	TOTAL	13			
	VA 4 208	5	CNAVRES	BETHPAGE	NATC RDT+E	1	NASC ACFTCLS	
	VAK 308	5	CNAVRES		NFKC RDT+E BTHPGE	9	NASC ACFTCLS	
	Hs 85	7	CNAVRES		NPRC REP BETHPAGE	37	FS	
	VF 62	1	CNAVRES		TOTAL	47		
	VR 51	2	CNAVRES	BLOOMFIELD	VS 33	1	PAC	
	VR 51 DET WHILPEY	1	CNAVRES		DLASO KAMAH	3	NASC ACFTCLS	
	VR 52 DET DETROIT	2	CNAVRES		TOTAL	4		
	VA 53	1	CNAVRES	BRUNSWICK	VF 8	9	LANT	
	VR 53 DET DALLAS	1	CNAVRES		VP 11	4	LANT	
	VR 54	1	CNAVRES		VF 23	10	LANT	
	VR 54 DET ATLANTA	1	CNAVRES		VP 26	2	LANT	
	VA 55	3	CNAVRES		VP 26 DET SPE FPU	2	LANT	
	NARU ALAMEDA	2	CNAVRES	VF 44	9	LANT		
	HNS 42 DT ALAMEDA	15	CNAVRES	NAS BRUNSWICK	3	LANT		
	NARF ALAMEDA	14	FS	TOTAL	39			
	TOTAL	117		BURBANK	NFKC RDT+E BURBK	1	NASC ACFTCLS	
	ANDREWS	NAF WASHINGTON	1		LANT	NPRC REP BURBANK	2	FS
		NASD HQ MC	2		LANT	TOTAL	3	
		VFP 206	3	CNAVRES	CAMP FENWLET	HNL 267	19	PAC
		VFP 306	4	CNAVRES		HFL 267 DET A	9	PAC
		VR 52 DET WASH	3	CNAVRES		HLL 367	5	PAC
	CAISW DET WASH	4	CNAVRES	VFC 2		25	PAC	
	TOTAL	17		HNA 169		21	PAC	
	ATLANTA	VA 205	12	CNAVRES	HFA 369	28	PAC	
		VR 54 DET ATLANTA	4	CNAVRES	TOTAL	107		
LAS ATLANTA		2	CNAVRES	CECIL FIELD	VA 15	11	LANT	
FLYING CLUB		2	FS		VA 46	13	LANT	
TOTAL		20			VA 66	13	LANT	
ATSUGI	VF 151	12	PAC		VA 72	13	LANT	
	VF 161	14	PAC		VA 81	4	LANT	
	VA 27	1	PAC		VA 82	5	LANT	
	VA 56	13	PAC		VA 83	1	LANT	
	VA 93	13	PAC		VA 86	9	LANT	
	VA 115	13	PAC		VA 87	13	LANT	
	VAV 115	1	PAC		VA 95	10	LANT	
	VG 1	1	PAC		VA 174	56	LANT	
	HC 1 DET 6	1	PAC		VS 22	1	LANT	
	HC 1 DET 2	5	PAC		VS 24	1	LANT	
	HC 3 DET 106	1	PAC		VS 24 DET C	3	LANT	
	VAC 50	1	PAC		VS 28	10	LANT	
	VNA 211	2	PAC	VS 30	1	LANT		
	HFP 26R	2	PAC	VS 31	10	LANT		
	HMH 363	1	PAC	VS 32	13	LANT		
	HNL 267 DET A	1	PAC	NAS CECIL FIELD	2	LANT		
	HMS 12	2	PAC	TOTAL	189			
	HMS 36	2	PAC	CHASE	TRARCN 24	26	NATRA	
	VC 5	4	PAC		TRARCN 25	26	NATRA	
	CV 43 CRL SEA	1	PAC		TRARCN 26	50	NATRA	
NAF ATSUGI	3	PAC	TOTAL		104			
NAS CURT PT	1	PAC						
NAF MISANA	1	PAC						
FS FAWPRA	4	PAC						
MCAS Iwakuni	1	PAC						
FS FAWPPA	1	FS						
AERC CLUB	1	FS						
TOTAL	103							
BAHRAIN	AGHSUPUNT BAHRAIN	1	LANT					
	TOTAL	1						

LOCATION OF AIRCRAFT INVENTORY BY ORGANIZATIONAL UNIT

TOTAL PROGRAM AND NON-PROGRAM AIRCRAFT

TABLE II

LOCATION	UNIT NAME	NO. OF A/C	COM-MAND	LOCATION	UNIT NAME	NO. OF A/C	COM-MAND
CHERRY POINT	VNA 223	20	LANT	DETROIT	VP 93	10	CNAVRES
	VNAAW 224	14	LANT		VA 52 DET DETROIT	3	CNAVRES
	VNAAM 533	15	LANT		NAF DETROIT	1	CNAVRES
	VNA 231	16	LANT	TOTAL	14		
	VFA 331	4	LANT	DOTHAN	HSL 35	1	PAC
	VNGR 252	14	LANT		TRACON 10	2	NATRA
	VFAU 2	16	LANT		TRACON 19	1	NATRA
	HMS 32	7	LANT		TRACON 23	2	NATRA
	VPAT 203	16	LANT		TRACON 26	1	NATRA
	VHAT(AW) 202	18	LANT		AFRC DOTHAN	1	FS
	MCAS CHERRY POINT	11	LANT	TOTAL	8		
	HMS 41 DT PARTETA	2	CNAVRES	EL CENTRO	FLY CLUB EL CNTRD	1	FS
	NATC ROT+E	3	NASC ACFTCLS		TOTAL	1	
	NARF CHERRY POINT	44	FS		EL TORO	VFA 714	19
	FLY CLUB CHERRYPT	1	FS	VNAAW 121		8	PAC
	TOTAL	201		VNAAW 242		11	PAC
	CHINA LAKE	VX 5	20	PAC	VNA 311	16	PAC
NWC CHINA LAKE		66	NASC ACFTCUS	VNGB 352	13	PAC	
NWC CHINA LAKE FS		2	FS	VNFP 3	17	PAC	
FLYING CLUB		2	FS	HMS 13	5	PAC	
TOTAL	90		MCAS EL TORO	6	PAC		
COLUMBUS	NFRC ROT+E COLUMBS	2	NASC ACFTCUS	HMS 46 DET EL TORO	16	CNAVRES	
	AFRC REP COLUMBUS	8	FS	FLYING CLUB	1	FS	
	TOTAL	10		TOTAL	112		
CORPUS CHRIS	HRL 167	1	LANT	FALLON	VNA 223	1	LANT
	HML 267	2	PAC		VNAAW 121	5	PAC
	HFA 369	1	PAC		NAS FALLON	7	PAC
	NAS LE MOORE	1	PAC		FLYING CLUB	1	FS
	MCAS YUMA	1	PAC	TOTAL	14		
	HACL 4	2	CNAVRES	FUTENMA	VNGB 152	13	PAC
	HACL 5	3	CNAVRES		HEM 164	17	PAC
	HMS 46 DT N ORLNS	1	CNAVRES		HFP 268	12	PAC
	HMS 49 DT S WEYTH	1	CNAVRES		HMH 361	5	PAC
	TRACON 27	69	NATRA		HEH 363	8	PAC
	TRACON 28	1	NATRA		HSL 267 DET A	9	PAC
	HT 18	11	NATRA		HMS 36	4	PAC
	NAS CRPS CHRISTI	5	NATRA		NLWS 1	1	PAC
	CONTRACTING 4	56	NATRA		MCAS (H) FUTENMA	2	PAC
	NLSC DET AUFEC	1	NASC ACFTCLS		TOTAL	60	
	CCAD CORPUS	16	FS	GLENEVIEW	VP 60	8	CNAVRES
	FLY CLUB CORPUS	2	FS		VA 51	3	CNAVRES
TOTAL	174		NAS GLENEVIEW		1	CNAVRES	
CURT POINT	VA 22	2	PAC	HMS 48 DT GLENEVIEW	13	CNAVRES	
	VP 4	9	PAC	AERO CLUB	2	FS	
	HSL 35 LMP DET 7	1	PAC	TOTAL	27		
	HSL 35 LMP DET A	1	PAC	CLAY	VW 3	3	PAC
	VAC 50	12	PAC		TOTAL	3	
	VMA 211	1	PAC		GROSSF ILY	FLYING CLUB	2
	VNFP 3 DET 3	4	PAC	TOTAL		2	
	VC 5	11	PAC	GTMO PAY	VC 10	9	LANT
	CV 41 MIDWAY	1	PAC		NAS GTMO PAY	6	LANT
	NAS CUPI PT	7	PAC	TOTAL	15		
TOTAL	49		KEFLAVIK	NAVSTA KEFLAVIK	1	LANT	
				TOTAL	1		
CULVER CITY	HUGHES ACFT CO	2	NASC ACFTCUS	KODIAK ACFTS	FLYING CLUB IND	1	FS
	TOTAL	2			TOTAL	1	
DAHLGREN	FLYING CLUB	1	FS				
	TOTAL	1					
DALLAS	VFP 63	3	PAC				
	VF 201	14	CNAVRES				
	VF 202	14	CNAVRES				
	VA 303	1	CNAVRES				
	VFP 206	1	CNAVRES				
	VA 53 DET DALLAS	2	CNAVRES				
	NAS DALLAS	4	CNAVRES				
	HMS 41 DT DALLAS	19	CNAVRES				
	NFRC ROT+E DALLAS	3	NASC ACFTCUS				
	AIRC REP DALLAS	9	FS				
	FLYING CLUB	3	FS				
TOTAL	73						

LOCATION OF AIRCRAFT INVENTORY BY ORGANIZATIONAL UNIT

TOTAL PROGRAM AND NON-PROGRAM AIRCRAFT

TABLE II

LOCATION	UNIT NAME	NO. OF A/C	COM-MAND	LOCATION	UNIT NAME	NO. OF A/C	COM-MAND	
HAWAII	VFFA 312	2	LANT	KINGSVILLE	TRACGN 21	26	NATRA	
	VNFA 451	12	LANT		TRACGN 22	26	NATRA	
	VFAAW 332	14	LANT		TRACGN 23	48	NATRA	
	VNFA 212	12	PAC		NAS KINGSVILLE	1	NATRA	
	VNA 211	17	PAC		TOTAL	101		
	VNA 311	4	PAC	KIRTLAND AFB	NUFF KIRTLAND AFB	4	NASC ACFTCUS	
	HMS 12	6	PAC		TOTAL	4		
	HCAS HAWAII	5	PAC	LAKE CITY	VRC 50	1	PAC	
	TOTAL	72			VFGR 152	1	PAC	
	JACKSONVILLE	VA 174	2		LANT	VNGR 352	2	PAC
HS 1 SEA CORP		3	LANT		VXE 6	1	PAC	
HS 5		9	LANT		VI 60	1	CNAVRES	
HS 7		6	LANT		VI 62	1	CNAVRES	
HS 11		8	LANT		HHS 48 DT GLENVEL	1	CNAVRES	
HS 15		6	LANT		TOTAL	8		
HS 1		12	LANT		LAKEHURST	HS 75	7	CNAVRES
VP 16		9	LANT			NATIC LAKEHURST	1	NATRA
VP 24		6	LANT			NAEC LAKEHURST	4	NASC ACFTCUS
VP 45		9	LANT			FLYING CLUB	1	FS
VP 49		9	LANT		TOTAL	13		
VP 56		9	LANT		LEWISBURG	VA 22	9	PAC
VP 30		20	LANT			VA 25	13	PAC
VP 30 VR DET		2	LANT			VA 94	12	PAC
NAS JACKSONVILLE		6	LANT			VA 113	15	PAC
VA 25		1	PAC	VA 146		1	PAC	
VA 147		1	PAC	VA 192		11	PAC	
VA 192		1	PAC	VA 195		13	PAC	
VA 122		3	PAC	VA 122		40	PAC	
VF 22		1	PAC	VA 127		12	PAC	
VX 5		1	PAC	NAS LEWISBURG		4	PAC	
VA 203		13	CNAVRES	AERL CLUB LEWISBURG		2	FS	
VA 204		2	CNAVRES	TOTAL		132		
VA 205		1	CNAVRES	LONG BEACH		NRG LONG BEACH	5	FS
VA 304		1	CNAVRES		TOTAL	5		
VI 62		8	CNAVRES	LUS PLATONICS	FLYING CLUB	3	FS	
VP 64		1	CNAVRES		TOTAL	3		
VP 91	1	CNAVRES	LUS ANGELS	AFRC NO AMERICA	3	FS		
VP 92	1	CNAVRES		TOTAL	3			
VR 58	3	CNAVRES	MAYPORT	HSL 36	4	LANT		
HMS 42 DT CECIL F	11	CNAVRES		HSL 36 DET 2	1	LANT		
NAF JACKSONVILLE	11	FS		HSL 36 DET 3	1	LANT		
FLYING CLUB	3	FS		HSL 36 DET 4	1	LANT		
TOTAL	180			HSL 36 DET 5	1	LANT		
KADENA	VF 26	10		LANT	CV 59 FORRESTAL	1	LANT	
	VFFA 312	2	LANT	CV 60 SARATOGA	1	LANT		
	VNA 542 DET B	6	LANT	NAVSTA MAYPORT	2	LANT		
	CUMFLACT OKINAWA	1	PAC	TOTAL	12			
	VF 90	9	CNAVRES	MEMPHIS	VF 67	10	CNAVRES	
	TOTAL	34			VR 53	2	CNAVRES	
KANEHOE	VNFA 232	13	PAC		WARL MEMPHIS	1	CNAVRES	
	VNFA 235	14	PAC		HMS 42 DT MEMPHIS	12	CNAVRES	
	HMM 165	6	PAC	NAS MEMPHIS	2	NATRA		
	HMP 262	11	PAC	FLYING CLUB	2	FS		
	HMM 265	12	PAC	TOTAL	29			
	HMH 463	17	PAC	MERIDIAN	TRACGN 7	31	NATRA	
HMS 24	3	PAC	TRACGN 9		18	NATRA		
SC+MS KANEHOE	3	PAC	TRACGN 19		16	NATRA		
TOTAL	79		NAS MERIDIAN		4	NATRA		
KAUAI BRFLC	PNF HAW AREA	8	STF	TOTAL	71			
	TOTAL	8		MIAMI	TRACGR MARINE DIV	2	NASC ACFTCUS	
KEFLAVIK	VF 46	9	PAC		TOTAL	2		
	FLYING CLUB	1	FS					
	TOTAL	10						
KEY WEST	VF 171 DET KEY W	11	LANT					
	VAU 33	18	LANT					
	NAS KEY WEST	4	LANT					
	FLYING CLUB	1	FS					
TOTAL	34							

DECLASSIFIED

DECLASSIFIED

LOCATION OF AIRCRAFT INVENTORY BY ORGANIZATIONAL UNIT

TOTAL PROGRAM AND NON-PROGRAM AIRCRAFT

TABLE 11

LOCATION	UNIT NAME	NO. OF A/C	COM-MAND	LOCATION	UNIT NAME	NO. OF A/C	COM-MAND
MIRAMAR	VF 1	14	PAC	NORFOLK	VAU 33	1	LANT
	VF 2	12	PAC		KVAW 120	10	LANT
	VF 21	7	PAC		VAW 122	3	LANT
	VF 51	12	PAC		VAL 123	4	LANT
	VF 111	12	PAC		VAW 124	4	LANT
	VF 114	15	PAC		VAW 125	3	LANT
	VF 154	9	PAC		VAW 126	5	LANT
	VF 213	16	PAC		HC 6	12	LANT
	VF 121	9	PAC		HC 6 DET 7	2	LANT
	VF 124	31	PAC		HC 6 DET 8	2	LANT
	VF 126	16	PAC		HC 6 DET 10	1	LANT
	VS 3E	1	PAC		HC 6 DET 11	2	LANT
	VFP 63	16	PAC		HC 6 DET 12	2	LANT
	VFP 63 DET 2	1	PAC		HI 12	7	LANT
	VFP 63 DET 5	2	PAC		HI 14	9	LANT
	KVAW 110	7	PAC		HI 16	6	LANT
	VAW 113	2	PAC		HSL 30	11	LANT
	VAW 114	7	PAC		HSL 32	7	LANT
	VAW 117	6	PAC		HSL 32 LMP DET 1	1	LANT
	NAVFITWEPSCHOL	11	PAC		HSL 34	4	LANT
	VC 7	10	PAC		HSL 34 DET 1	1	LANT
	NAS MIRAMAR	1	PAC		HSL 34 DET 4	2	LANT
	VF 301	14	CNAVRES		HSL 34 DET 5	3	LANT
	VF 302	14	CNAVRES		LPH 2 IWO JIMA	1	LANT
	VAW 88	5	CNAVRES		LPH 7 GUADACANAL	1	LANT
	VC 13	7	CNAVRES		LPH 9 GLAM	1	LANT
	TOTAL	257			LPH 12 INCHON	2	LANT
MISAWA	VF 19	9	PAC		LHA 2 SAIPAN	1	LANT
	NAF MISAWA	2	PAC		LHA 4 NASSAU	1	LANT
	TOTAL	11			VRC 40	14	LANT
MOFFETT FIELD	VP 9	8	PAC		CVN 69 EISENHWR	1	LANT
	VP 40	6	PAC		CV 62 INTERCOM	1	LANT
	VP 47	9	PAC		CV 66 AMERICA	1	LANT
	VP 48	6	PAC		CV 67 KENNEDY	1	LANT
	VP 50	8	PAC		NAS NORFOLK	4	LANT
	VP 31	17	PAC		VF 1	4	PAC
	VP 31 VR DET	1	PAC		VF 2	5	PAC
	VF 91	8	CNAVRES		VF 114	4	PAC
	FLY CLUB MOFFETT	1	FS		VF 213	1	PAC
	TOTAL	67			VF 124	3	PAC
	MONTREY	FLYING CLUB	2		FS	VAW 129	1
TOTAL		2			VAU 132	1	PAC
					VK 4	2	PAC
NEW ORLEANS	LPH 11 NEW ORLEANS	1	PAC		VAW 7E	5	CNAVRES
	VA 204	11	CNAVRES		VAU 209	4	CNAVRES
	VP 94	10	CNAVRES		VAU 309	1	CNAVRES
	VP 54	2	CNAVRES		HA(L) 4	7	CNAVRES
	NAS NEW ORLEANS	12	CNAVRES	VK 51 DET WHIDREY	1	CNAVRES	
	HPS 46 DT N ORLS	14	CNAVRES	VK 56	3	CNAVRES	
	TOTAL	50		TARU NORFOLK	2	CNAVRES	
NEWPORT BEACH	FLY SYS INC	3	FS	HS 46 DT NORFOLK	8	CNAVRES	
	TOTAL	3		NAF NORFOLK	14	FS	
				NAS NORFOLK FS	1	FS	
NEW RIVER	HFP 162	17	LANT	FLYING CLUB	3	FS	
	HFM 261	13	LANT	TOTAL	233		
	HFM 263	9	LANT	NC DEPT OF COMSV	4	FS	
	HFM 263 DET 1	6	LANT	TOTAL	4		
	HFP 264	11	LANT	NORTH ISLAND	VAW 124	1	LANT
	HFH 362	20	LANT		HS 2	8	PAC
	HFH 461	1	LANT		HS 4	5	PAC
	HMH 461 DET 1	10	LANT		HS 6	1	PAC
	HPL 167	21	LANT		HS 6	6	PAC
	VNC 1	19	LANT		HS 12	4	PAC
	HFA 269	23	LANT		VS 21	10	PAC
	HKT 204	16	LANT		VS 29	10	PAC
	HAS 41 DT MARJETA	23	CNAVRES		VS 33	6	PAC
	FLY CLP J LEJEUNE	1	FS		VS 37	10	PAC
	TOTAL	190			VS 10	13	PAC
			VS 91		28	PAC	
			KVAW 110		2	PAC	
			HC 1		5	PAC	
			HC 3		10	PAC	
			HC 11	8	PAC		
			HC 11 DET 5	2	PAC		
			HSL 31	10	PAC		

~~CONFIDENTIAL~~

LOCATION OF AIRCRAFT INVENTORY BY ORGANIZATIONAL UNIT

TOTAL PROGRAM AND NON-PROGRAM AIRCRAFT

TABLE II

LOCATION	UNIT NAME	NO. OF A/C	COM-MAND	LOCATION	UNIT NAME	NO. OF A/C	COM-MAND
	HSL 33	7	PAC		HMT 301	1	PAC
	HSL 33 LMP DET 5	1	PAC		VFAT 102	5	PAC
	HSL 35	4	PAC		VX 4	1	PAC
	HSL 35 LMP DET 5	1	PAC		VL 1	1	PAC
	HSL 35 LMP DET 9	1	PAC		NAS NORTH ISLAND	1	PAC
	HSL 37	2	PAC		HC 9	3	CNAVRES
	LFH 3 CKINAWA	1	PAC		VC 13	3	CNAVRES
	LPH 10 TRIPOLI	1	PAC		HS 74	1	CNAVRES
	LHA 1 TARAWA	1	PAC		HS 75	1	CNAVRES
	LHA 3 PELLEAL WD	3	PAC		HFS 42 DT ALAMELA	5	CNAVRES
	VRC 30	10	PAC		HMS 41 DT DALLAS	2	CNAVRES
	VRC 50	2	PAC		HFS 42 DT CECIL F	4	CNAVRES
	HMH 161	2	PAC		HMS 42 DT MEMPHIS	3	CNAVRES
	HMM 262	2	PAC		HMS 45 DT S LEYIF	2	CNAVRES
	HMH 463	1	PAC		HMS 49 DT WILL GR	3	CNAVRES
	VMFP 3	8	PAC		PARTD FL TORO	6	CNAVRES
	VVFAT 101	2	PAC		TRACON 4	33	NATRA
	VC 3	3	PAC		TRACON 6	6	NATRA
	CV 63 KITTYHW	1	PAC		TRACON 7	1	NATRA
	NAS WHIDBY ISLAND	2	PAC		TRACON 10	24	NATRA
	NAS NORTH ISLAND	2	PAC		TRACON 21	1	NATRA
	SG+MS KANEOTE	1	PAC		TRACON 22	2	NATRA
	HC 9	5	CNAVRES		TRACON 24	1	NATRA
	HS 84	4	CNAVRES		TRACON 25	4	NATRA
	VH 57	3	CNAVRES		TRACON 27	6	NATRA
	WARU NORIS	1	CNAVRES		TRACON 66	26	NATRA
	NAS PT MUGU(PNTC)	2	NASC ACFTCLS		CVI 16 LEXINGTON	1	NATRA
	PARF HAL AREA	1	STF		NAS PENSACOLA	5	NATRA
	NAHF NORTH ISLAND	56	FS		FLIGHT DEMO TEAM	10	NATRA
	FLY CLUB NORIS	2	FS		COMDRAWING 5	153	NATRA
	TOTAL	271			NATC ROT+E	2	NASC ACFTCLS
CCFANA	VF 11	9	LANT		NAS PT MUGU(PNTC)	1	NASC ACFTCLS
	VF 14	21	LANT		NUSC DET AUTEK	1	NASC ACFTCLS
	VF 31	10	LANT		PARF HAL AREA	2	STF
	VF 32	20	LANT		NAHF PENSACOLA	39	FS
	VF 33	10	LANT		TOTAL	406	
	VF 76	1	LANT	PCTAT MUGU	VX 4	16	PAC
	VF 84	1	LANT		VXE 6	13	PAC
	VF 102	11	LANT		VA 305	13	CNAVRES
	VF 103	1	LANT		VF 65	6	CNAVRES
	VF 142	13	LANT		HA(L) 5	4	CNAVRES
	VF 143	13	LANT		NAS PT MUGU	7	NASC ACFTCLS
	VA 34	15	LANT		PACMISTESTGEN(D)	9	NASC ACFTCLS
	VA 65	18	LANT		NAS PT MUGU(PNTC)	37	NASC ACFTCLS
	VA 176	12	LANT		FLYING CLUB	1	FS
	VF 101	33	LANT		TOTAL	109	
	VF 171	11	LANT	PIXTI RIVER	VG 4	11	LANT
	VA 42	24	LANT		VX 1	14	LANT
	VF 43	24	LANT		VXW 8	3	LANT
	VC 2	9	LANT		VXW 8 MAGNET PCE	1	LANT
	NAS CCFANA	5	LANT		VF 68	9	CNAVRES
	VC 12	9	CNAVRES		NFL MAX RIVER	4	NASC ACFTCLS
	TOTAL	270			NATC ROT+E	55	NASC ACFTCLS
CKINAWA	HMM 165	17	PAC		NAS PIXTI RIVER	5	STF
	TOTAL	17			NATC TEST PIL SCH	35	STF
CLATHE	AERU CLUP	2	FS		TOTAL	137	
	TOTAL	2		PLFNCT ATIC	NAVSTA ROOSVLT RD	4	LANT
ORLANDO	FLYING CLUB	1	FS		TOTAL	4	
	TOTAL	1		QLPNTTCU	HMX 1	14	LANT
PARAPA CITY	NAVCOSSYSLAB	3	NASC ACFTCLS		HMX 2 EXEC FLTDET	12	LANT
	TOTAL	3			FLYING CLUB	2	FS
PENSACOLA	HC 16	16	LANT		TOTAL	27	
	VC 10	1	LANT	RUCSFVELT RG	VF 14	2	LANT
	VA 122	1	PAC		VF 32	2	LANT
	VF 126	1	PAC		HMM 263	1	LANT
	VA 127	1	PAC		VC 8	16	LANT
	HS 2	1	PAC		FLYING CLUB	3	FS
	HS 4	1	PAC		TOTAL	24	
	HS 12	2	PAC	PCTA	VF 10	8	LANT
	HS 10	1	PAC		VF 11	4	LANT
	HC 1	2	PAC		VG 2	13	LANT
	VNA 214	2	PAC		VK 24 DET ROTA	4	LANT
	VNA 311	1	PAC		NAVSTA ROTA	7	LANT
	HMM 361	3	PAC		FLY CLUB	2	FS
	HMH 462	2	PAC		TOTAL	38	
	HMH 463	2	PAC				
	H+MS 13	4	PAC				

LOCATION OF AIRCRAFT INVENTORY BY ORGANIZATIONAL UNIT

TOTAL PROGRAM AND NON-PROGRAM AIRCRAFT

TABLE II

LOCATION	UNIT NAME	NO. OF A/C	COM-MAND	LOCATION	UNIT NAME	NO. OF A/C	COM-MAND
SACRAMENTO	CAL DEPT OF CONSV	51	FS	WHITING FIEL	THANCN 6	44	NATRA
	TOTAL	51			HT 8	36	NATRA
SAN DIEGO	CV 64 CONSTEL	1	PAC	HT 18	63	NATRA	
	TOTAL	1		NAS WHITING	2	NATRA	
SANTA ANA	HFF 161	17	PAC	FLYING CLUB	1	FS	
	HMM 163	15	PAC	TOTAL	146		
	HMK 268	3	PAC	WICHITA	OCASG WICHITA	3	NASC ACFTCLS
	HMH 361	10	PAC		OCASG WICHITA	8	FS
	HMK 363	12	PAC	TOTAL	11		
	HMH 462	17	PAC	WILLOW GROVE	VP 64	8	CNAVRES
	HFT 301	20	PAC		VI 66	9	CNAVRES
	TOTAL	94			VR 52	3	CNAVRES
			NAS WILLOW GROVE		1	CNAVRES	
SAUFLEY FIEL	NAS SAUFLEY FLD	2	NATRA	HMS 49 DT WILL GR	16	CNAVRES	
	TOTAL	2		FLYING CLUB	2	FS	
SIGONELLA	VF 24	3	LANT	TOTAL	39		
	VR 24	19	LANT	YUMA	VPFA 115	11	LANT
	NAF SIGONELLA	6	LANT		VKFA 333	11	LANT
TOTAL	28		VFA 331		19	LANT	
			VMA 214		19	PAC	
SCOTT WEYHCU	HS 74	6	CNAVRES	VPA 513	14	PAC	
	VP 92	9	CNAVRES	VMA 102	22	PAC	
	HMS 49 DT S WEYTH	16	CNAVRES	VPFAT 101	35	PAC	
	FLYING CLUB	1	FS	NAS YUMA	4	PAC	
TOTAL	72		HYS 41 DT ANDREWS	15	CNAVRES		
ST LOUIS	AFPRG ST LOUIS	14	NASC ACFTCUS	TOTAL	150		
	TOTAL	14		YUK	NAVCHUITCOM	52	NATRA
STRATFORD	NFRU REP STRATFRD	18	FS		CORNELL UNIVERSTY	1	NASC ACFTCUS
	TOTAL	18			BUREAU OF CUSTOMS	4	FS
SLFFCLK	NAF MILDENHALL	3	LANT		NASA	5	FS
	TOTAL	3		USAF	1	FS	
TLCSDA	NASDC DMABH	483	FS	TOTAL	63		
	TOTAL	483		GRAND TOTAL	632		
TULSA	OCASG TULSA ROT+E	2	NASC ACFTCUS				
	TOTAL	2					
VIRGINIA	VA INST MAR SCI	1	FS				
	TOTAL	1					
WARMINSTER	NAF WRMNSTER ROT+E	11	NASC ACFTCUS				
	FLYING CLUB	2	FS				
TOTAL	13						
WASHINGTON	AAVELEX	1	NASC ACFTCLS				
	ERDA	1	FS				
TOTAL	2						
WEBSTER FLD	WESTER FLY CLUB	1	FS				
	TOTAL	1					
W PALM BEACH	NASC DET AUTEC	4	NASC ACFTCUS				
	TOTAL	4					
WHIDREY TSLA	VA 52	10	PAC				
	VA 95	13	PAC				
	VA 145	16	PAC				
	VA 196	1	PAC				
	VA 128	22	PAC				
	VAQ 129	10	PAC				
	VAQ 130	3	PAC				
	VAQ 131	4	PAC				
	VAQ 132	3	PAC				
	VAQ 133	1	PAC				
	VAQ 134	1	PAC				
	VAQ 135	3	PAC				
	VAQ 137	5	PAC				
	VAQ 138	4	PAC				
	NAS WHIDBY ISLAND	5	PAC				
	VAQ 309	1	CNAVRES				
	VP 69	9	CNAVRES				
	VA 51 DET WHIDREY	1	CNAVRES				
	HMS 46 DT WHIDREY	12	CNAVRES				
	FLYING CLUB	3	FS				
TOTAL	127						