



Delimitation Commission

For use in the 2011  
Local Government Election

# Chiwogs in Dewathang Gewog Samdrup Jongkhar Dzongkhag

འདེབས་བྲིས་ལྟེན་འཇཉག་  
Scale : 1:60,000

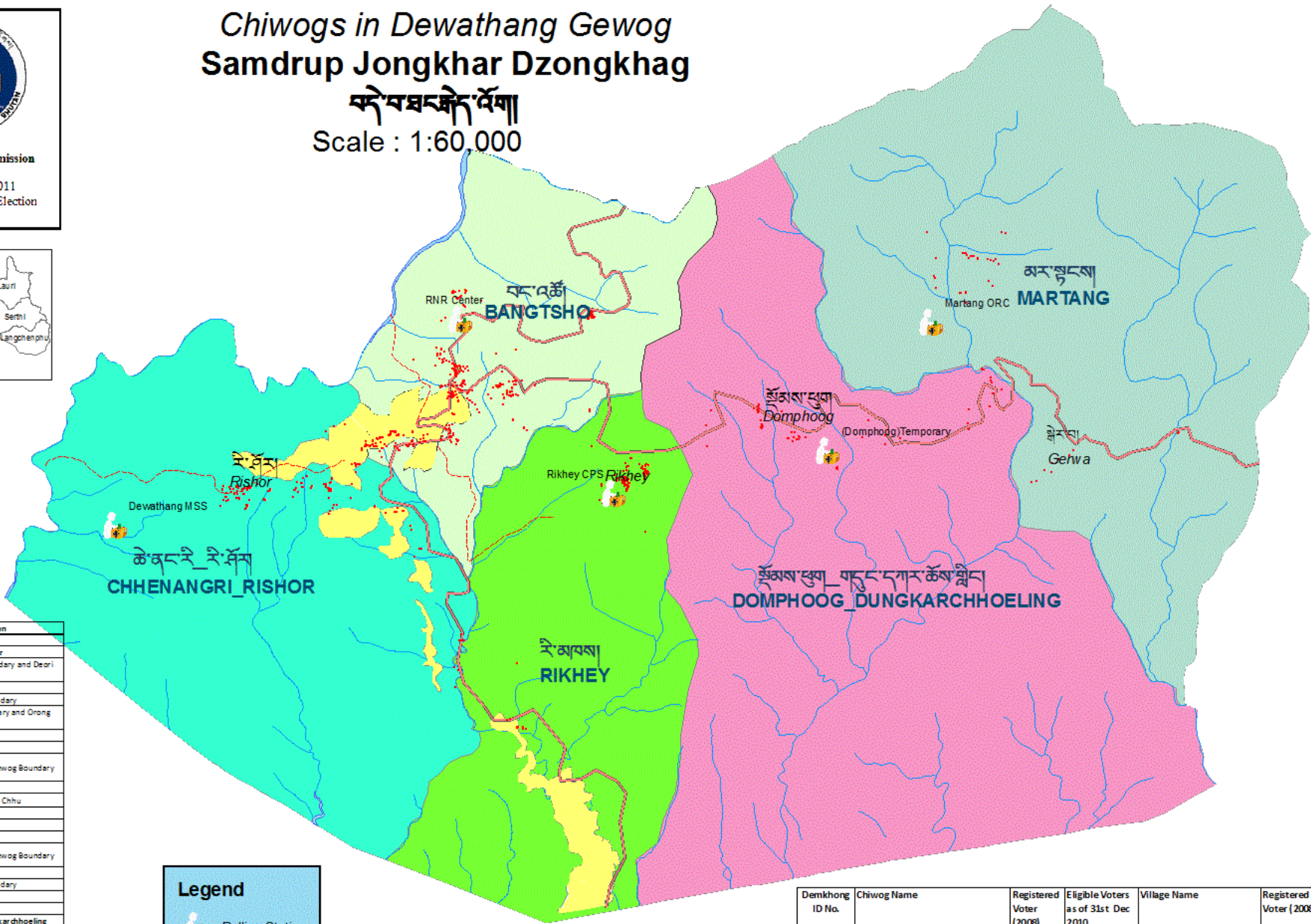

Boundary Description	
Demkhong ID:	1
Chiwog Name:	Chhenangri_Rishor
North:	Orong Gewog Boundary and Deori Chhu
East:	Deori Chhu
South:	International Boundary
West:	Dzongkhag Boundary and Orong Gewog Boundary
Demkhong ID:	2
Chiwog Name:	Bangtsho
North:	Deori Chhu and Gewog Boundary
East:	Ridge
South:	River joining Deori Chhu
West:	Deori Chhu
Demkhong ID:	3
Chiwog Name:	Rikhey
North:	Deori Chhu and Gewog Boundary
East:	River
South:	International Boundary
West:	Deori Chhu
Demkhong ID:	4
Chiwog Name:	Domphoog_Dungkarchhoeling
North:	Orong Gewog Boundary
East:	Martang Chhu
South:	International Boundary
West:	River
Demkhong ID:	5
Chiwog Name:	Martang
North:	Orong and Wangphug Gewog Boundary
East:	Gewog Boundary
South:	Martang Chhu and Gewog Boundary
West:	Martang Chhu

**Legend**

- Polling Station
- Settlement

**Road**

- Footpath
- ROAD

Dzongkhag Thromde

Demkhong ID No.	Chiwog Name	Registered Voter (2008)	Eligible Voters as of 31st Dec 2010	Village Name	Registered Voter (2008)	Eligible Voters as of 31st Dec 2010
1	Martang	140	155	Ashikhar	19	20
				Gerwa	29	29
				Martang	92	106
2	Domphoog_Dungkarchhoeling	151	155	Domphoog	151	155
3	Bangtsho	634	621	Bangtsho	634	621
4	Rikhey	211	237	Rikhey	211	237
5	Chhenangri_Rishor	365	436	Chhenangri	285	298
				Rishor	80	138
<b>Total</b>		<b>1501</b>	<b>1604</b>		<b>1501</b>	<b>1604</b>



Delimitation Commission

For use in the 2011  
Local Government Election

# Chiwogs in Gomdar Gewog Samdrup Jongkhar Dzongkhag

སློམ་དར་རྒྱུ་འོག་གླིང་གི་

Scale : 1: 45,000

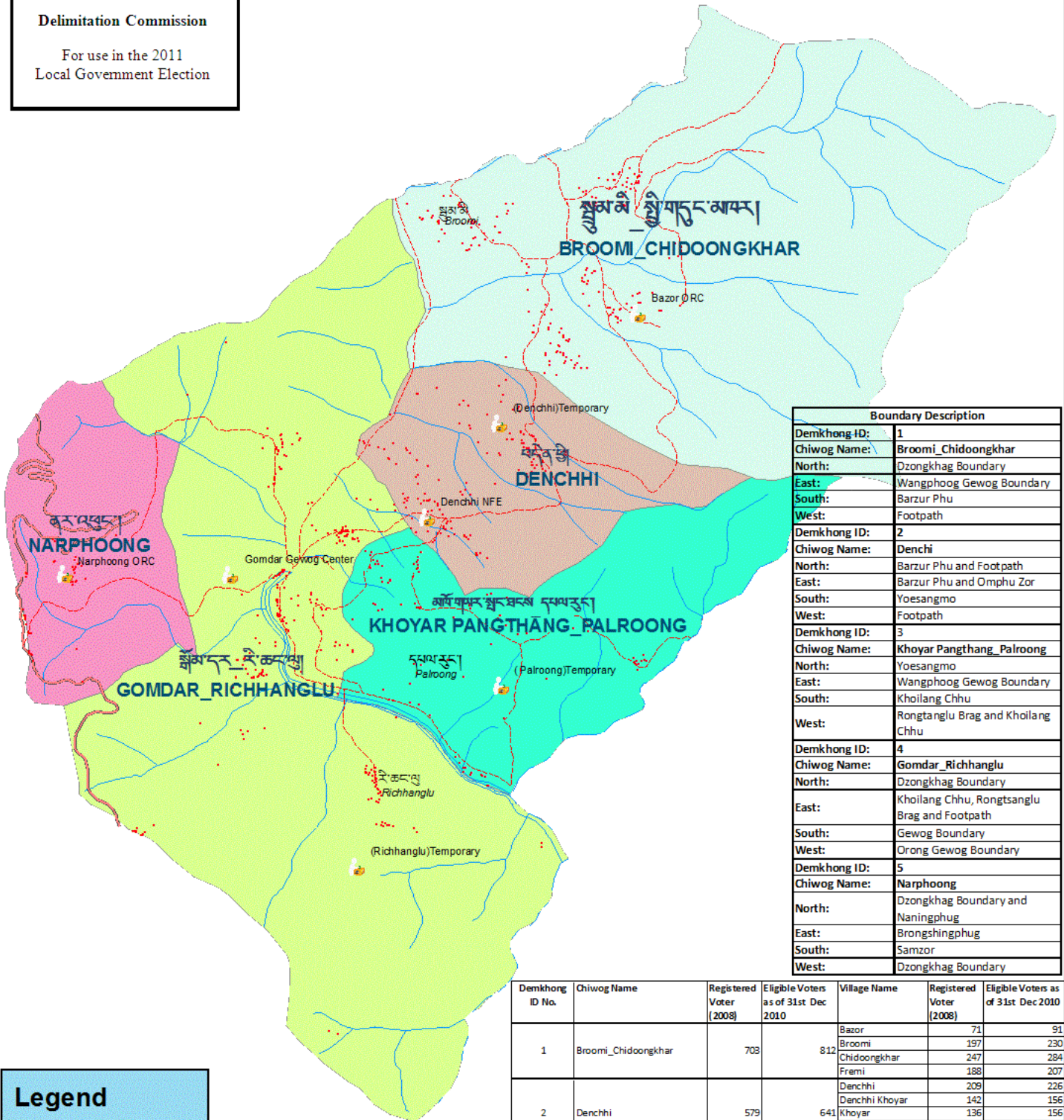
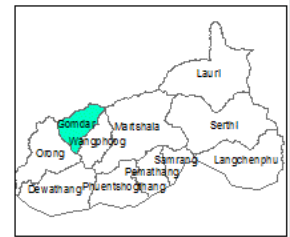

Boundary Description	
Demkhong ID:	1
Chiwog Name:	Broomi_Chidoongkhar
North:	Dzongkhag Boundary
East:	Wangphoog Gewog Boundary
South:	Barzur Phu
West:	Footpath
Demkhong ID:	2
Chiwog Name:	Denchhi
North:	Barzur Phu and Footpath
East:	Barzur Phu and Omphu Zor
South:	Yoesangmo
West:	Footpath
Demkhong ID:	3
Chiwog Name:	Khoyar Pangthang_Palroong
North:	Yoesangmo
East:	Wangphoog Gewog Boundary
South:	Khoilang Chhu
West:	Rongtanglu Brag and Khoilang Chhu
Demkhong ID:	4
Chiwog Name:	Gomdar_Richhanglu
North:	Dzongkhag Boundary
East:	Khoilang Chhu, Rongsanglu Brag and Footpath
South:	Gewog Boundary
West:	Orong Gewog Boundary
Demkhong ID:	5
Chiwog Name:	Narphoong
North:	Dzongkhag Boundary and Nanningphug
East:	Brongshingphug
South:	Samzor
West:	Dzongkhag Boundary

Legend	
	Polling Station
	Settlement
Road	
	footpath
	highway

Demkhong ID No.	Chiwog Name	Registered Voter (2008)	Eligible Voters as of 31st Dec 2010	Village Name	Registered Voter (2008)	Eligible Voters as of 31st Dec 2010
1	Broomi_Chidoongkhar	703	812	Bazor	71	91
				Broomi	197	230
				Chidoongkhar	247	284
				Fremi	188	207
				Denchhi	209	226
2	Denchhi	579	641	Denchhi Khoyar	142	156
				Khoyar	136	156
				Luzor	48	55
				Rongchanglu	44	48
				Rechanglu	147	161
3	Gomdar_Richhanglu	673	770	Sawang	128	145
				Amshing	160	185
				Brongshing	118	132
				Gomdar	120	147
				Bargoempa	82	86
4	Khoyar Pangthang_Palroong	265	296	Belnang Woong	39	43
				Khandoma	57	65
				Khoyar Pangthang	72	86
				Palroong	15	16
5	Narphoong	164	186	Narphoong	164	186
Total		2384	2705		2384	2705



**Delimitation Commission**

For use in the 2011  
Local Government Election

# Chiwogs in Langchenphu Gewog Samdrup Jongkhar Dzongkhag

གྲང་ཚན་ཐུ་རྒྱུ་ལོག་གྲུ་  
Scale : 1:65,000

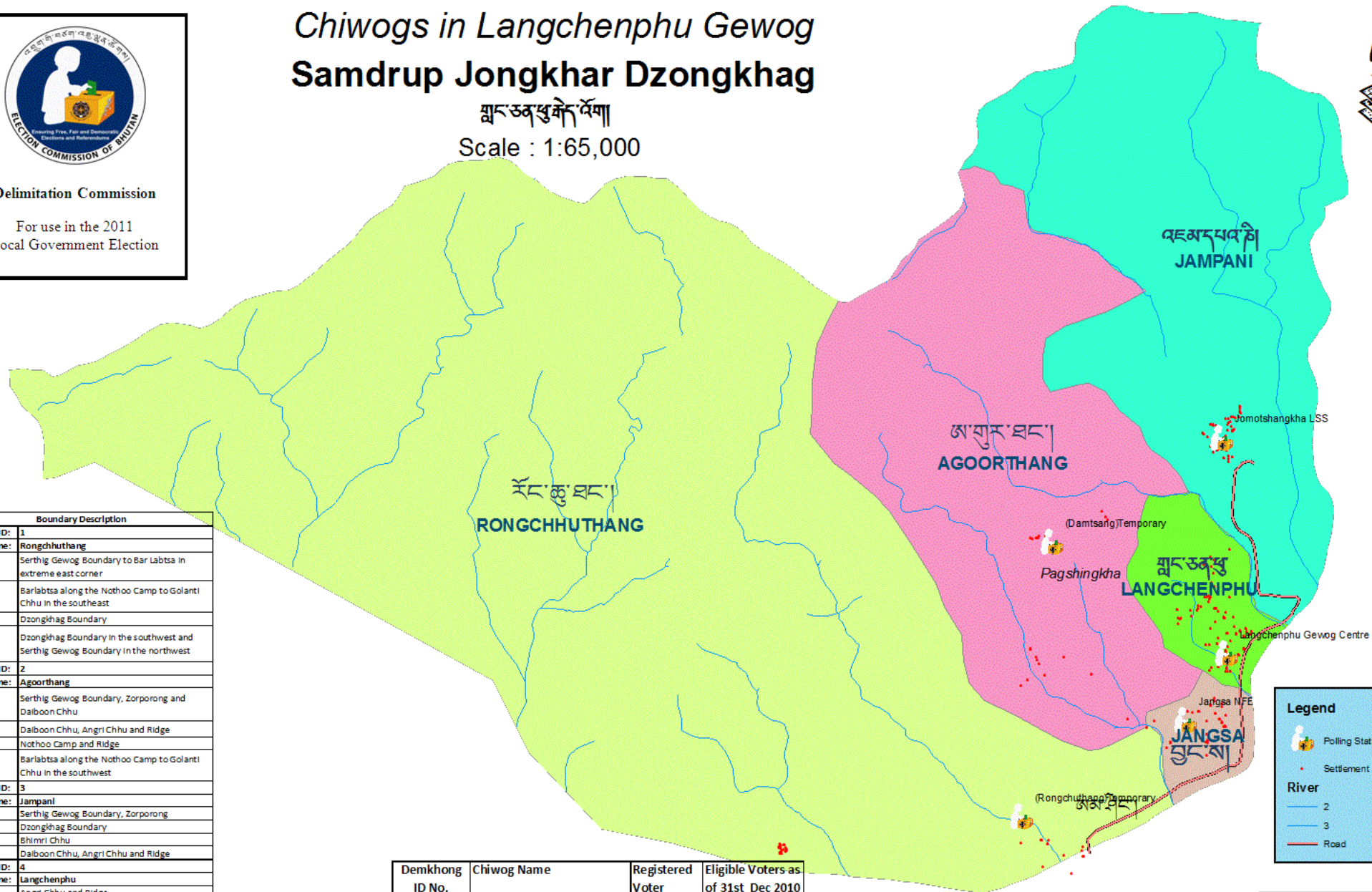

Boundary Description	
Demkhong ID:	1
Chiwog Name:	Rongchhuthang
North:	Serthig Gewog Boundary to Bar Labtsa in extreme east corner
East:	Barlabtsa along the Nothoo Camp to Golanti Chhu in the southeast
South:	Dzongkhag Boundary
West:	Dzongkhag Boundary in the southwest and Serthig Gewog Boundary in the northwest
Demkhong ID:	2
Chiwog Name:	Agoorthang
North:	Serthig Gewog Boundary, Zorporong and Daiboon Chhu
East:	Daiboon Chhu, Angri Chhu and Ridge
South:	Nothoo Camp and Ridge
West:	Barlabtsa along the Nothoo Camp to Golanti Chhu in the southwest
Demkhong ID:	3
Chiwog Name:	Jampani
North:	Serthig Gewog Boundary, Zorporong
East:	Dzongkhag Boundary
South:	Bhimri Chhu
West:	Daiboon Chhu, Angri Chhu and Ridge
Demkhong ID:	4
Chiwog Name:	Langchenphu
North:	Angri Chhu and Ridge
East:	Bhimri Chhu and Dzongkhag Boundary
South:	Angra Chhu
West:	Ridges
Demkhong ID:	5
Chiwog Name:	Jangsa
North:	Angra Chhu
East:	Dzongkhag Boundary
South:	Golanti Chhu
West:	Golanti Chhu and Ridge

Demkhong ID No.	Chiwog Name	Registered Voter (2008)	Eligible Voters as of 31st Dec 2010
1	Rongchhuthang	93	35
2	Agoorthang	168	195
3	Jampani	178	208
4	Langchenphu	321	348
5	Jangsa	247	124
TOTAL		1007	910

**Legend**

- Polling Station
- Settlement
- River**
  - 2
  - 3
- Road



# Annexure

## *Chiwogs in Langchenphu Gewog*

## **Samdrup Jongkhar Dzongkhag**

Demkhong ID No.	Chiwog Name	Registered Voter (2008)	Eligible Voters as of 31st Dec 2010	Village Name	Registered Voter (2008)	Eligible Voters as of 31st Dec 2010
1	Rongchhuthang	93	35	Chelthang(Kharbandi/Khowrong)	25	14
				Rongchhuthang(Khowrong)	68	21
2	Agoorthang	168	195	Agoorthang(Aguritar)	51	61
				Damtsang(Daldalay)	25	28
				Pagshingkha(Malabasy)	36	41
				Dewathang(Nangley)	56	65
3	Jampani	178	208	Jomotshangkha(Daifam Throm)	63	74
				Jampani	115	134
4	Langchenphu	321	348	Langchenphu Maed(Lower Hastinapur)	186	205
				Langchenphu Toed(Upper Hastinapur)	135	143
5	Jangsa	247	124	Namchazor(Bajhrangi)	54	29
				Aumshing(Betholi)	10	5
				Jangawom(Lower Golanti)	89	47
				Jangsagom(Upper Golanti)	94	43
<b>TOTAL</b>		<b>1007</b>	<b>910</b>		<b>1007</b>	<b>910</b>



Delimitation Commission

For use in the 2011  
Local Government Election

# Chiwogs in Lauri Gewog Samdrup Jongkhar Dzongkhag

ལཱུ་རི་རྗེད་འོག་གི།

Scale : 1:90,000

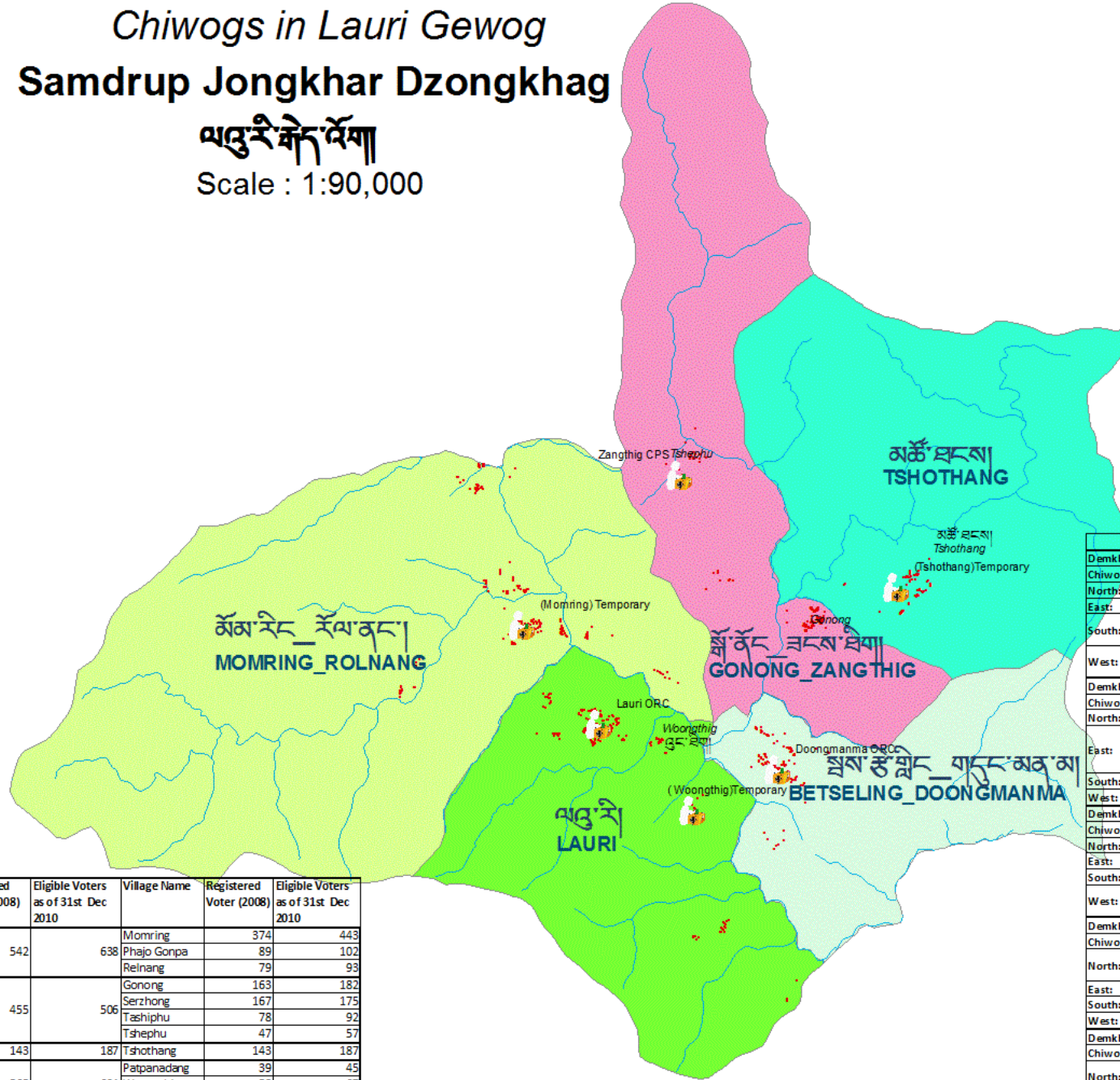
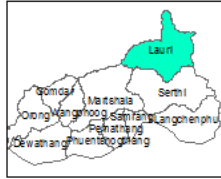

## Legend

- Polling Station
- Settlement

Boundary Description	
Demkhong ID:	1
Chiwog Name:	Momring_Rolnang
North:	Dzongkhag Boundary and Jomo Chhu
East:	Jomo Chhu and Tshephu
South:	Marphe Chhu and Martshala Gewog Boundary
West:	Gewog Boundary and Dzongkhag Boundary
Demkhong ID:	2
Chiwog Name:	Gonong_Zangthig
North:	Dzongkhag Boundary
East:	Dzongkhag Boundary, Kairu Zor, Zangthig Chhu and Brahchillu near Dechen Pema's House
South:	Bragchillu Chhu to PangthangChilu
West:	Jomo Chhu and Tshephu
Demkhong ID:	3
Chiwog Name:	Tshothang
North:	Kairu Zor and Dzongkhag Boundary
East:	Dzongkhag Boundary
South:	Zhingbartseri
West:	Kairu Zor to Zhingbartseri and Bragchillu near Dechen Pema's House
Demkhong ID:	4
Chiwog Name:	Betseling_Doongmanma
North:	Jomo Chhu and Tshephu and Zhingbartseri
East:	Dzongkhag Boundary
South:	Serthig Gewog Boundary
West:	Jomo Chhu
Demkhong ID:	5
Chiwog Name:	Lauri
North:	Jomo Chhu in the right and Marphe Chhu in the left
East:	Jomo Chhu
South:	Serthig Gewog Boundary
West:	Serthig Gewog Boundary and Marphe Chhu

Demkhong ID No.	Chiwog Name	Registered Voter (2008)	Eligible Voters as of 31st Dec 2010	Village Name	Registered Voter (2008)	Eligible Voters as of 31st Dec 2010
1	Momring_Rolnang	542	638	Momring	374	443
				Phajo Gonpa	89	102
				Relnang	79	93
2	Gonong_Zangthig	455	506	Gonong	163	182
				Serzhong	167	175
				Tashiphu	78	92
				Tshephu	47	57
3	Tshothang	143	187	Tshothang	143	187
				Patpanadang	39	45
4	Lauri	565	634	Woongthig	58	67
				Lauri	468	522
5	Betseling_Doongmanma	393	340	Betseling	86	3
				Doongmanma	307	337
<b>Total</b>		<b>2098</b>	<b>2305</b>		<b>2098</b>	<b>2305</b>



Delimitation Commission

For use in the 2011  
Local Government Election



# Chiwogs in Martshala Gewog Samdrup Jongkhar Dzongkhag

མར་ཚཱ་ལ་རྗེ་དོགས།  
Scale : 1:90,000

Demkhong ID:	Boundary Description
1	Chhoedoong_Kakani
North:	Dzongkhag Boundary
East:	Lauri and Serthig Gewog Boundary
South:	Phrangphangla, Rechong Chhu and Sarjang Chhu
West:	Khenarong Chhu
2	Sarjoong
North:	Sarjang Chhu
East:	Thungshingphangma and Brokpela Pass
South:	Brokpela Pass
West:	Wangphoog Gewog Boundary
3	Kaeptang_Tsholingkhar
North:	Rechong Chhu
East:	Lemshing Chhu
South:	Brokpela Pass
West:	
4	Suzor_Tshotsalu
North:	Phrangphangla
East:	Gewog Boundary
South:	Gewog Boundary
West:	Lemshing Chhu and Sheri
5	Gallingkhar_Wangphoog
North:	Menjigang Chhu
East:	Sheri
South:	Gewog Boundary
West:	Retsanglu
6	Martshala
North:	Brokpela Pass and Phukaptong Brag
East:	Retsanglu
South:	Gewog Boundary
West:	Gewog Boundary

Demkhong ID No.	Chiwog Name	Registered Voter (2008)	Eligible Voters as of 31st Dec 2010	Village Name	Registered Voter (2008)	Eligible Voters as of 31st Dec 2010
1	Chhoedoong_Kakani	274	314	Chhoedoong	95	105
				Chongmashing	86	106
				Kakani	93	103
2	Sarjoong	309	340	Sarjoong	194	215
				Shem Shem	115	134
				Dengshingzor	89	104
3	Kaeptang_Tsholingkhar	492	573	Kaeptang	37	46
				Peirithang	13	20
				Rechanglu	104	115
4	Suzor_Tshotsalu	209	239	Tsholingkhar	249	288
				Loongbaktang	14	15
				Raushing	18	21
5	Martshala	627	721	Suzor	15	19
				Thongpashing	39	44
				Tshotsalu	123	140
6	Gallingkhar_Wangphoog	205	234	Doongmanma	14	15
				Gorthongma	150	168
				Kaepatang	193	217
Total		2116	2430	Martshala	153	182
				Thazor	117	139
				Gallingkhar	81	91
				Wangphoog	83	100

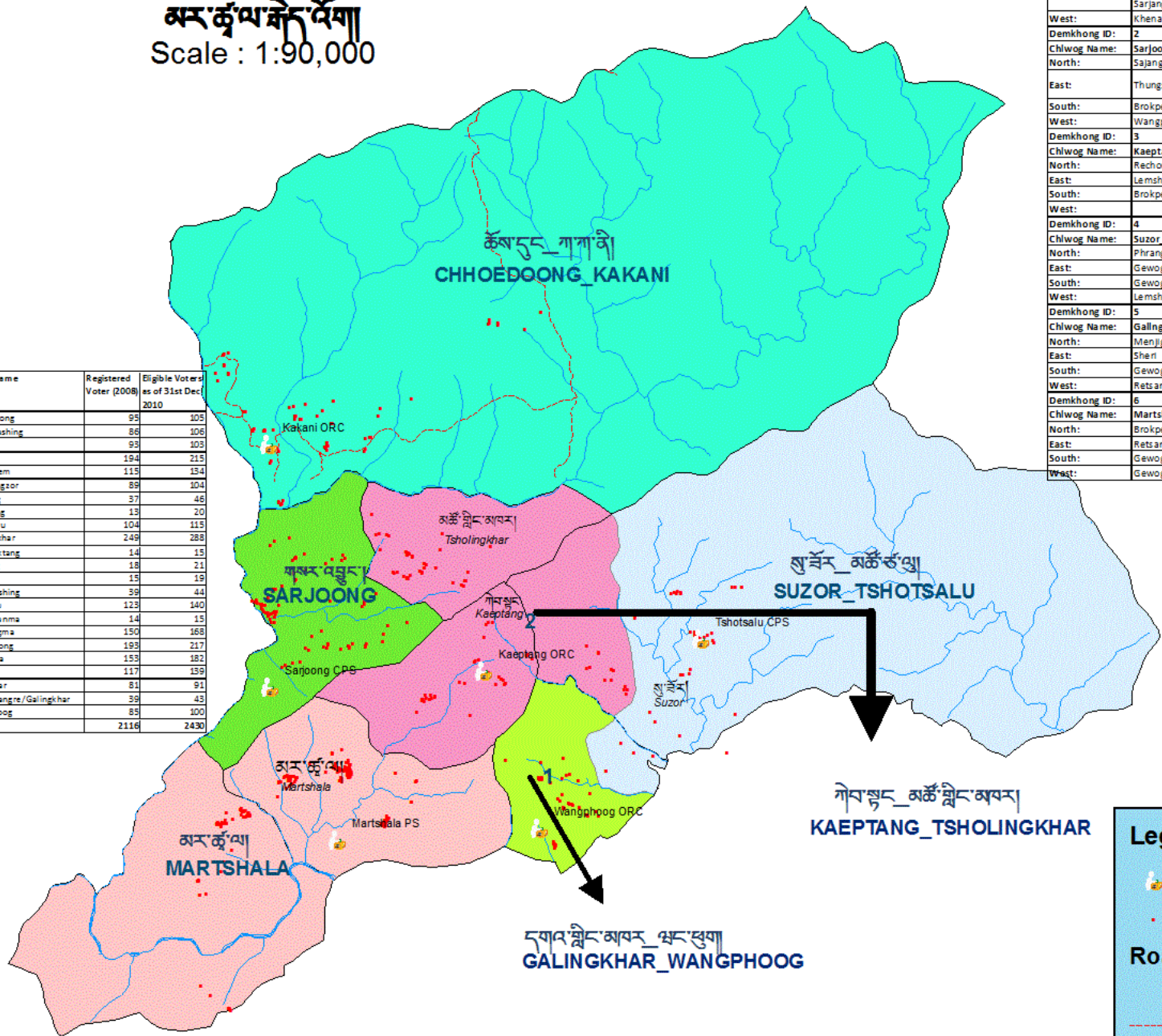



Delimitation Commission

For use in the 2011  
Local Government Election

# Chiwogs in Orong Gewog Samdrup Jongkhar Dzongkhag

མོང་རྩུང་གྲོང་ཁྱེར།

Scale : 1:65,000

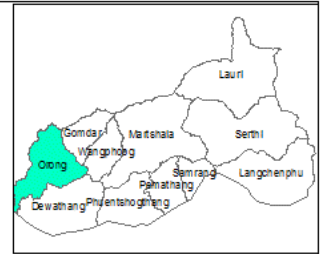

Boundary Description	
Demkhong ID:	1
Chiwog Name:	Rimoong
North:	Dzongkhag Boundary
East:	Gewog Boundary and Highway to Sjongkhar
South:	Narphoo Phu
West:	Kongmingphu
Demkhong ID:	2
Chiwog Name:	Jangchhubling
North:	Dzongkhag Boundary, Kongmingphu and Narphoo Phu
East:	Gewog Boundary and Highway to Sjongkhar
South:	Gamsala Chhu and Phure
West:	Gewog Boundary
Demkhong ID:	3
Chiwog Name:	Nagzor_Wooling
North:	Gamsala Chhu and Khasarungye
East:	Gewog Boundary
South:	Farm Road and Shilangkong Brag
West:	Adrong Brag in southwest and Khasarungye in northwest
Demkhong ID:	4
Chiwog Name:	Morong
North:	Farm Road and Gewog Boundary
East:	Gewog Boundary
South:	Dewathang Gewog Boundary
West:	Morong Chhu
Demkhong ID:	5
Chiwog Name:	Bilam_Orong_Suzoong
North:	Adrong Brag
East:	Morong Chhu
South:	Gewog Boundary
West:	Deori Chhu
Demkhong ID:	6
Chiwog Name:	Nabar_Philooma
North:	Phure
East:	Deori Chhu
South:	Gewog Boundary
West:	Dzongkhag Boundary

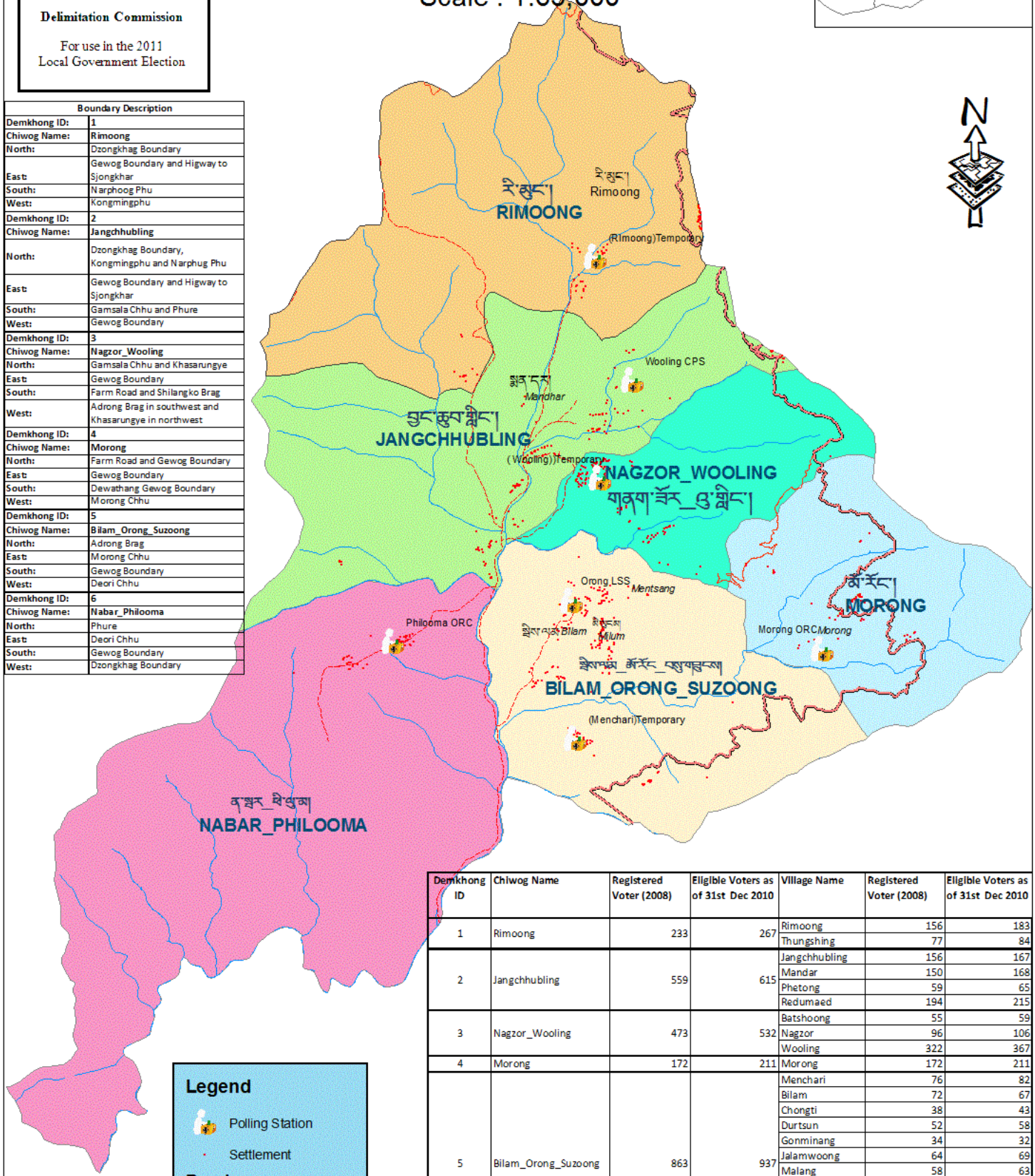

Legend	
	Polling Station
	Settlement
Road	
	DZONGKHAG ROAD
	FARM ROAD
	HIGHWAY
	River

Demkhong ID	Chiwog Name	Registered Voter (2008)	Eligible Voters as of 31st Dec 2010	Village Name	Registered Voter (2008)	Eligible Voters as of 31st Dec 2010	
1	Rimoong	233	267	Rimoong	156	183	
				Thungshing	77	84	
2	Jangchhubling	559	615	Jangchhubling	156	167	
				Mandar	150	168	
				Phetong	59	65	
				Redumaed	194	215	
3	Nagzor_Wooling	473	532	Batshoong	55	59	
				Wooling	322	367	
4	Morong	172	211	Morong	172	211	
				Menchari	76	82	
5	Bilam_Orong_Suzoong	863	937	Bilam	72	67	
				Chongti	38	43	
				Durtsun	52	58	
				Gonminang	34	32	
				Jalamwoong	64	69	
				Malang	58	63	
				Mantsang	118	139	
				Milum	133	147	
				Mitseshing	74	81	
				Suzoong	83	88	
6	Nabar_Philooma	216	247	Tershiri	61	68	
				Nabar	28	30	
				Philooma	119	136	
					Phoo	69	81
<b>Total</b>		<b>2516</b>	<b>2809</b>			<b>2516</b>	<b>2809</b>

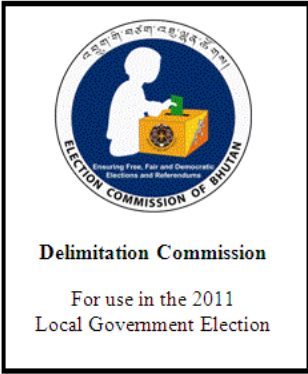

# Chiwogs in Pemathang Gewog Samdrup Jongkhar Dzongkhag

ཕན་ཐོག་ལོ་ལོ་ལོ་ལོ་

Scale : 1:45,000

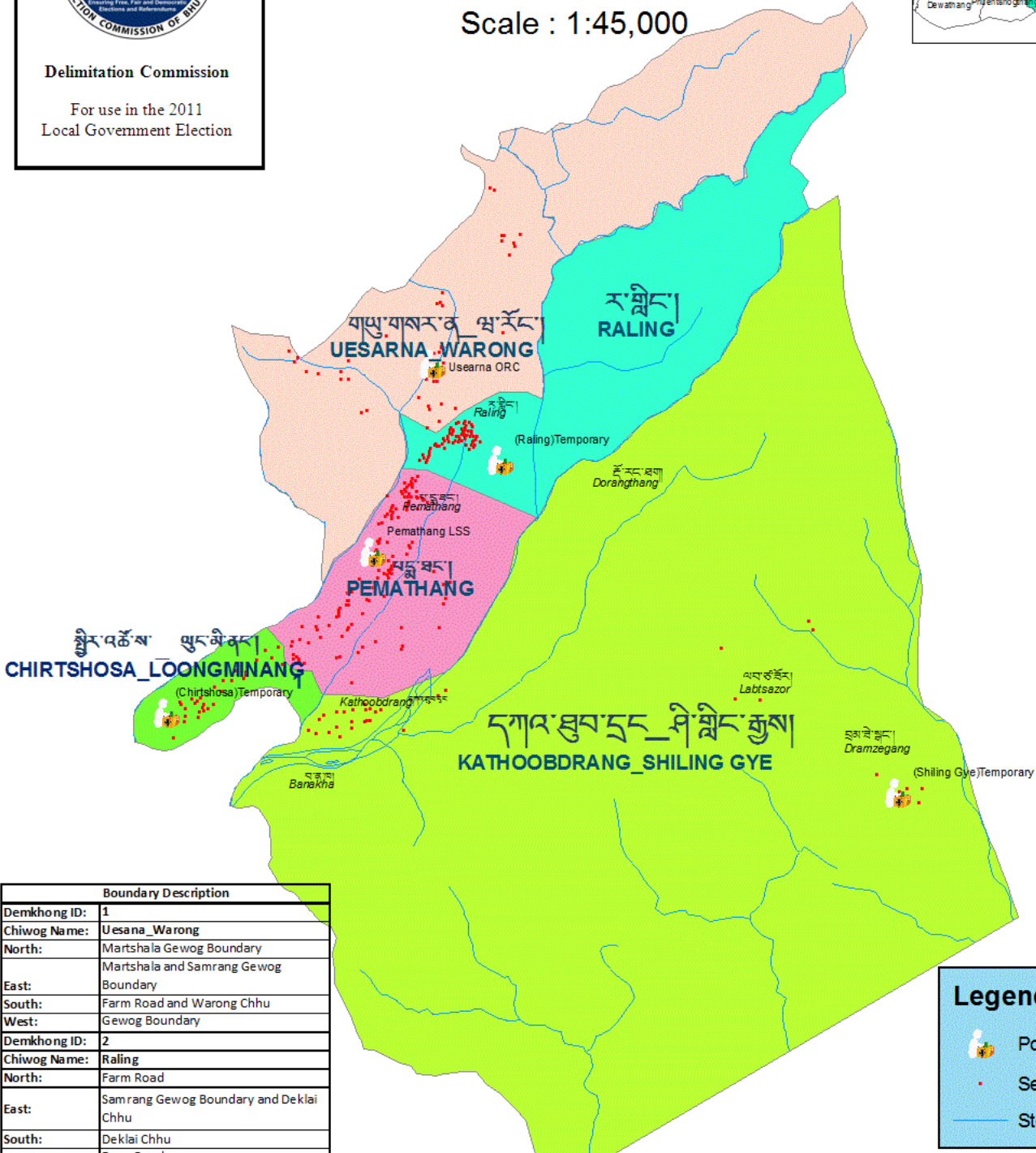
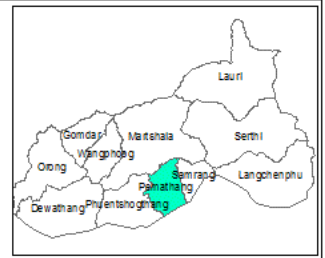

Boundary Description	
Demkhong ID:	1
Chiwog Name:	Uesana_Warong
North:	Martshala Gewog Boundary
East:	Martshala and Samrang Gewog Boundary
South:	Farm Road and Warong Chhu
West:	Gewog Boundary
Demkhong ID:	2
Chiwog Name:	Raling
North:	Farm Road
East:	Samrang Gewog Boundary and Deklai Chhu
South:	Deklai Chhu
West:	Farm Road
Demkhong ID:	3
Chiwog Name:	Pemathang
North:	Warong Chhu
East:	Farm Road and River
South:	Deklai Chhu and River
West:	Seasonal Stream
Demkhong ID:	4
Chiwog Name:	Chirtshosa_Loongminang
North:	Gewog Boundary
East:	Seasonal Stream
South:	Gewog Boundary
West:	Gewog Boundary
Demkhong ID:	5
Chiwog Name:	Kathoobdrang_Shiling Gay
North:	the east
East:	Gewog Boundary
South:	International Boundary
West:	Dungkhag Boundary

**Legend**

- Polling station
- Settlement
- Steam

Demkhong ID No.	Chiwog Name	Registered Voter (2008)	Eligible Voters as of 31st Dec 2010	Village Name	Registered Voter (2008)	Eligible Voters as of 31st Dec 2010
1	Kathoobdrang_Shiling-Gay	299	207	Labtshazor(Deorali)	24	28
				Kathoobdrang(Diklai)	54	62
				Doongkarling(Dumpha)	39	41
				Dramzeygang(Kataray)	41	45
				Banakha(Majuwa)	14	18
2	Uesarna_Warong	225	123	Yuwathang(Nalapara)	12	13
3	Pemathang	440	241	Uesarna(Nainital)	153	87
				Lingmayshong(Tarulay)	54	23
4	Chirtshosa_Loongminang	128	123	Warong(Warong)	18	13
				Pemathang(Beldara)	426	230
				Pemathang(Dalim)	14	11
5	Raling	211	109	Loongminang(Gairitar)	28	17
				Chirtshosa(Kharbandi)	115	106
				Pyertshosa(Kharbandi)	100	
Total		1303	803	Raling(Phedi)	211	109
					1303	803



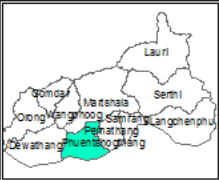

# Chiwogs in Phuentshogthang Gewog Samdrup Jongkhar Dzongkhag

ཕུན་ཚོགས་ཐང་གི་ལོག་ཁྱེད་ལོག་ཁྱེད་  
Scale : 1:60,000

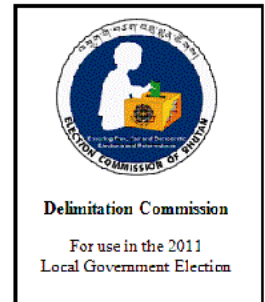

Boundary Description	
Demkhong ID:	1
Chiwog Name:	Minjigang
North:	Martshala Gewog Boundary
East:	Phuentshogthang Chhu
South:	Bellumsharang
West:	Balam Brag
Demkhong ID:	2
Chiwog Name:	Samdrupchoeling
North:	Phuentshogthang Chhu and Gewog boundary in the east
East:	Gewog Boundary
South:	Gewog Boundary and Gangatey Chhu
West:	Imaginary line along the Katari village
Demkhong ID:	3
Chiwog Name:	Phuentshogthang
North:	Bellumsharang
East:	Imaginary line along the Katari village
South:	Warong Chhu
West:	Warong Chhu
Demkhong ID:	4
Chiwog Name:	Baylamsharang
North:	Dewathang Gewog Boundary
East:	Balam Brag and Suberi Chhu
South:	Tsanghuthang Brag
West:	Gewog Boundary
Demkhong ID:	5
Chiwog Name:	Khamaedthang
North:	Tsanghuthang Brag
East:	Warong Chhu and Ngerangma Chhu
South:	International Boundary
West:	Dewathang Gewog Boundary
Demkhong ID:	6
Chiwog Name:	Doongkarling
North:	Gangatey Chhu
East:	Pemathang Gewog Boundary
South:	International Boundary
West:	Ngerangma Chhu

Legend	
	Polling Station
	Settlement
Road	
	FARM ROAD
	FEEDER ROAD
	River

Demkhong ID No.	Chiwog Name	Registered Voter (2008)	Eligible Voters as of 31st Dec 2010
1	Minjigang	265	298
2	Samdrupchoeling	439	496
3	Phuentshogthang	432	478
4	Baylamsharang	238	274
5	Khamaedthang	268	308
6	Doongkarling	562	642
<b>Total</b>		<b>2204</b>	<b>2496</b>

NOTE: Details in Annexure

# Annexure

## *Chiwogs in Phuentshogthang Gewog*

### **Samdrup Jongkhar Dzongkhag**

Demkhong ID No.	Chiwog Name	Registered Voter (2008)	Eligible Voters as of 31st Dec 2010	Village Name	Registered Voter (2008)	Eligible Voters as of 31st Dec 2010
1	Minjigang	265	298	Thongjalang(Jagartala)	48	52
				Selmonang(Koila)	71	78
				Balamnang(Nakalitar)	19	19
				Minjigang(Tekree)	127	149
2	Samdrupchhoeling	439	496	Karmaling(Kataray)	19	22
				Drupchhugang(Kubindey)	41	44
				Tshogskorling(Majuwa)	20	21
				Samdrupchhoeling/Raitar	70	79
				Thongsigang(Saureney)	40	45
				Thangchugonpa/Chotaytar	249	285
3	Phuentshogthang	432	478	Phuentshogthang/Bakuli	141	158
				Tsangchutham/U.Mansitar	291	320
4	Baylamsharang	238	274	Baylamsharang	105	122
				Sangshingzor	106	122
				Shukuni/Sangshingzor	27	30
5	Khamaedthang	268	308	Chhumaedthang(Gauthalay)	8	9
				Khamaedthang/Mansitar	260	299
6	Doongkharling	562	642	Tshochoong(Bauney)	31	34
				Mendrupling(Bhawaney)	125	140
				Chhoetseyung(Daurey)	5	18
				Doongkarling/Dumpha/Gangatay	360	404
				Zomlaythang(Katikay)	41	46
<b>Total</b>		<b>2204</b>	<b>2496</b>		<b>2204</b>	<b>2496</b>

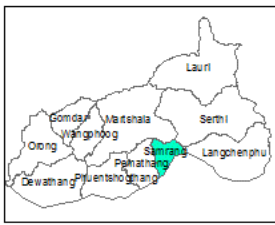

# Chiwogs in Samrang Gewog Samdrup Jongkhar Dzongkhag

བསམ་པ་རང་རྒྱུན་འོག་གི་  
Scale 1: 35,000



Delimitation Commission

For use in the 2011  
Local Government Election

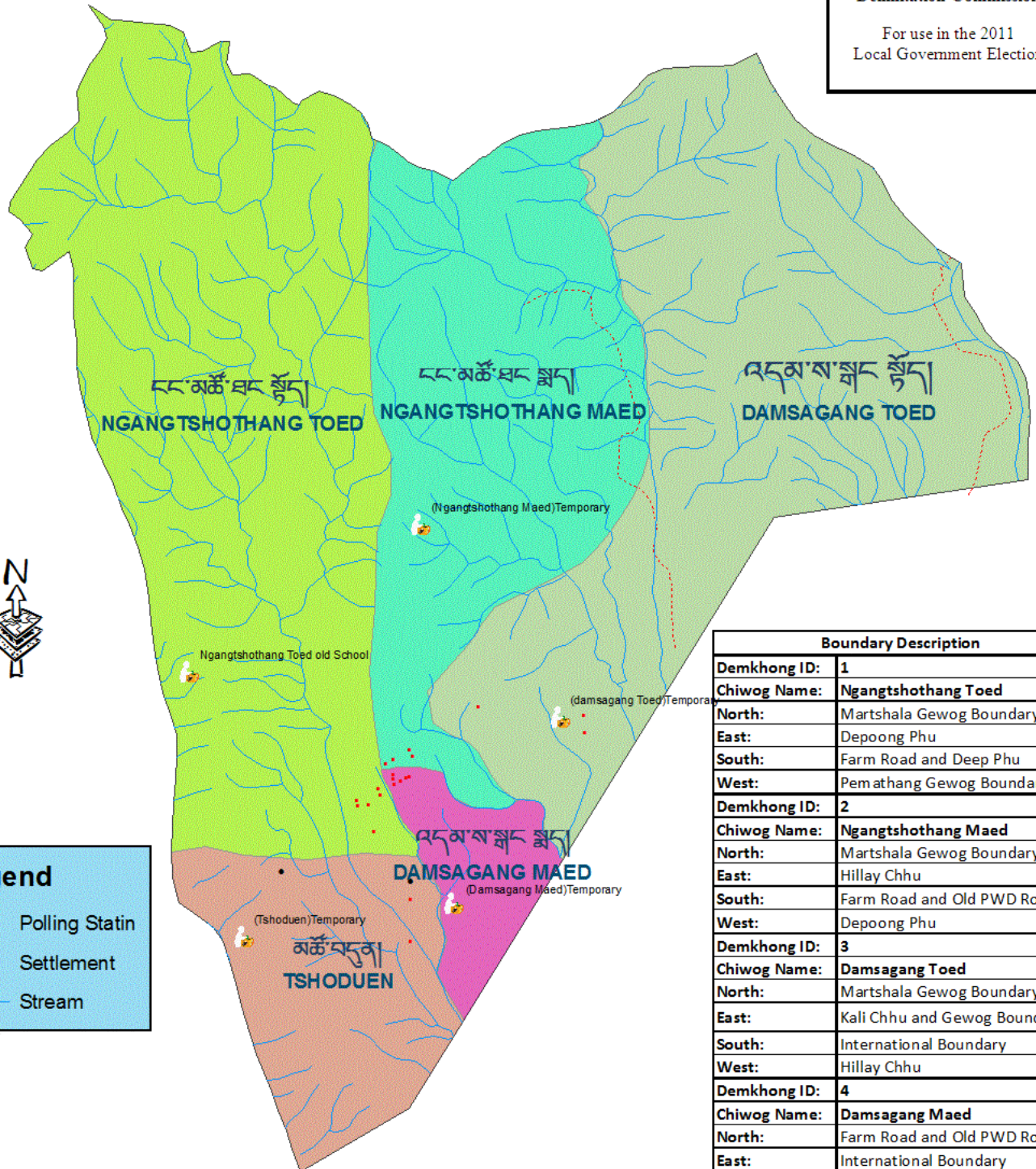

Boundary Description	
Demkhong ID:	1
Chiwog Name:	Ngnangtshothang Toed
North:	Martshala Gewog Boundary
East:	Depoong Phu
South:	Farm Road and Deep Phu
West:	Pemathang Gewog Boundary
Demkhong ID:	2
Chiwog Name:	Ngnangtshothang Maed
North:	Martshala Gewog Boundary
East:	Hillay Chhu
South:	Farm Road and Old PWD Road
West:	Depoong Phu
Demkhong ID:	3
Chiwog Name:	Damsagang Toed
North:	Martshala Gewog Boundary
East:	Kali Chhu and Gewog Boundary
South:	International Boundary
West:	Hillay Chhu
Demkhong ID:	4
Chiwog Name:	Damsagang Maed
North:	Farm Road and Old PWD Road
East:	International Boundary
South:	Samrang Chhu in the southwest and International Boundary in the southeast.
West:	Samrang Chhu
Demkhong ID:	5
Chiwog Name:	Tshoduen
North:	Farm Road and Deep Phu
East:	International Boundary
South:	International Boundary
West:	Gewog Boundary

**Legend**

- Polling Station
- Settlement
- Stream

Demkhong ID No.	Chiwog Name	Registered Voter (2008)	Eligible Voters as of 31st Dec 2010
1	Ngnangtshothang Toed	76	88
2	Ngnangtshothang Maed	75	87
3	Damsagang Toed	42	48
4	Tshoduen(Sathpokari)	18	20
5	Damsagang Maed(Hillay)	19	19
<b>Total</b>		<b>230</b>	<b>262</b>



# Chiwogs in Serthig Gewog Samdrup Jongkhar Dzongkhag

གསེར་ཐིག་རྫོང་འོག་གི་

Scale : 1:80,000



Delimitation Commission

For use in the 2011  
Local Government Election



### Legend

- Polling Station
- Settlement
- Road

NOTE: Details in Annexure

Demkhong ID No.	Chiwog Name	Registered Voter (2008)	Eligible Voters as of 31st Dec 2010
1	Khanduphoog_Maenjiwoong	285	385
2	Drenphoog	204	236
3	Phagchhog_Suskar	123	147
4	Dangtsho_Serthig	186	208
5	Monmola_Tashithang Gyed	304	354
<b>Total</b>		<b>1102</b>	<b>1330</b>

དངས་མཚོ་གསེར་ཐིག་གི་  
**DANGTSHO\_SERTHIG**

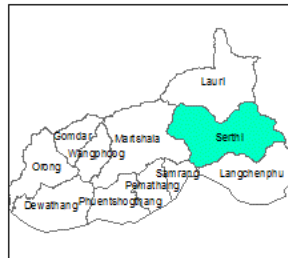

Boundary Description	
Demkhong ID:	1
Chiwog Name:	Khandophoog_Maenjiwoong
North:	Lauri Gewog Boundary with Deptsangthongja to Jomo Chhu which flows all the way to southeast
East:	Jomo Chhu which flows all the way to Southeast
South:	Langchenphug Gewog Boundary
West:	Martshala and Samrang Gewog Boundary
Demkhong ID:	2
Chiwog Name:	Drenphoog
North:	Dzongkhag Boundary and Deptsang Chhu
East:	Zamta Chhu
South:	Deptsangthongja along the Jomo Chhu
West:	Deptsangthongja and Dzongkhag Boundary
Demkhong ID:	3
Chiwog Name:	Phagchhog_Suskar
North:	Dzongkhag Boundary
East:	Tshephu and Theka Chhu
South:	Theka Chhu and Jomo Chhu
West:	Jomo Chhu and Zamta Chhu
Demkhong ID:	4
Chiwog Name:	Dangtsho_Serthig
North:	Theka Chhu and Jomo Chhu
East:	Tashiphu and Tashi Chhu
South:	Jomo Chhu and Phokcheri
West:	Jomo Chhu and Theka Chhu
Demkhong ID:	5
Chiwog Name:	Monmola_Tashithang Gyed
North:	Tashiphu and Tashi Chhu in the left and Dzongkhag Boundary in the right
East:	Dzongkhag Boundary
South:	Jomo Chhu and Tashi Chhu Zomsa
West:	Jomo Chhu and Tashi Chhu

# Annexure

## *Chiwogs in Serthig Gewog*

### Samdrup Jongkhar Dzongkhag

Demkhong ID No.	Chiwog Name	Registered Voter (2008)	Eligible Voters as of 31st Dec 2010	Village Name	Registered Voter (2008)	Eligible Voters as of 31st Dec 2010
1	Khanduphoog_Maenjiwoong	285	385	Chaskhar/ Maenjiwoong	17	17
				Chemari	5	6
				Dekorwoong/ Khanduphoog	15	16
				Jab/ Khanduphoog	11	14
				Khanduphoong	44	49
				Maenjiwoong/ Khanduphoog	48	50
				Maenjiwoongpeka/ Khanduphoog	47	52
				Pangthang/ Khanduphoog	43	50
				Phakchu/ Khanduphoog	32	29
				Sakari/ Khanduphoog	14	14
				Tang Phrang/ Khanduphoog	5	5
Woong/ Khanduphoog	4	83				
2	Drenphoog	204	236	Drenphoog	105	122
				Deptsang	91	105
				Pemagatshel	8	9
3	Phagchhog_Suskar	123	147	Junme	44	55
				Phagchhog	48	55
				Suskar	31	37
4	Dangtsho_Serthig	186	208	Dangtsho/ Serthig	7	10
				Lamkhabjay/ Serthig	6	3
				Lhakangzor/ Serthig	22	26
				Pangthang/ Serthig	23	26
				Tang Frang/ Serthig	42	45
				Tangngakpa/ Serthig	57	67
Tokari Gonpa/ Serthig	29	31				
5	Monmola_Tashithang Gyed	304	354	Barkalanganang	75	85
				Rebalingbi	16	20
				Tashithang Gyed	98	112
				Dhukha/ Monmola	35	37
				Dhuwangka/ Monmola	7	9
				Gonpa/ Monmola	24	27
				Pangthang/ Monmola	33	42
				Thujayche ling/ Monmola	4	5
Zor/ Monmola	12	17				
<b>Total</b>		<b>1102</b>	<b>1330</b>		<b>1102</b>	<b>1330</b>

# Chiwogs in Wangphoog Gewog Samdrup Jongkhar Dzongkhag

མང་ལུག་ཆེན་འོག་།

Scale 1: 45,000



Delimitation Commission

For use in the 2011  
Local Government Election

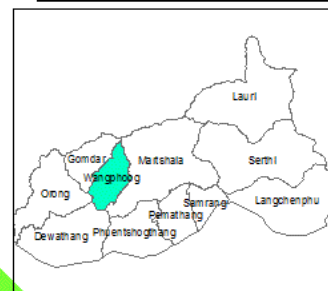

Demkhong ID:	Boundary Description
1	
Chiwog Name:	Sachhilo
North:	Dzongkhag Boundary in the left and Martshala Gewog boundary in the
East:	Martshala Gewog Boundary along Reshong Chhu
South:	Footpath and Abi Memi Chhu
West:	Sachhilo Phu followed by Omphu ridge to the South
Demkhong ID:	2
Chiwog Name:	Bayuel_Pangthang
North:	Gomdar Gewog Boundary
East:	Sachhilo Phu
South:	Khelang Chhu with Rotola ridge and a chhoeten
West:	Gomdar Gewog Boundary
Demkhong ID:	3
Chiwog Name:	Shogshi
North:	Rotola Ridge and Gomdar Gewog
East:	Omzor and Chhoeten
South:	Ngerang Chhu
West:	Gomdar Gewog Boundary
Demkhong ID:	4
Chiwog Name:	Serchhenmo_Wangphoog
North:	Omphu Ridge
East:	Ngerang Chhu and Deothang Gewog Boundary in the southeast
South:	Deothang Gewog Boundary
West:	Orong Gewog Boundary in the northwest and Dewathang Gewog Boundary in the southwest
Demkhong ID:	5
Chiwog Name:	Benporong_Yarphoog
North:	Jomo Goenpa in the left with Abi Memi Chhu and a Footpath
East:	Martshala Gewog Boundary
South:	Dewathang Gewog Boundary
West:	Ngerangma Chhu and Omshare in the northwest

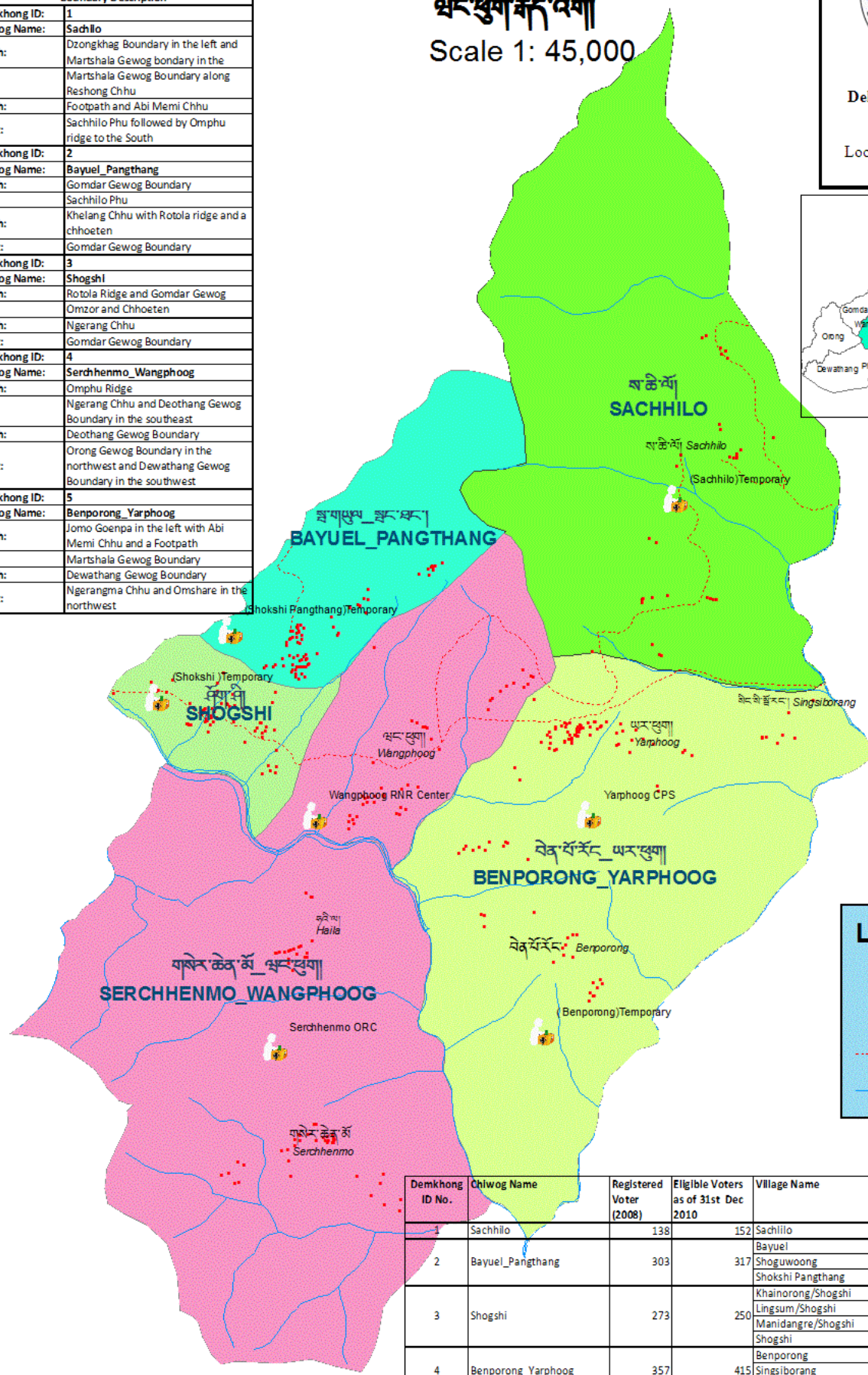

Legend	
	Polling Station
	Settlement
	Footpath
	River

Demkhong ID No.	Chiwog Name	Registered Voter (2008)	Eligible Voters as of 31st Dec 2010	Village Name	Registered Voter (2008)	Eligible Voters as of 31st Dec 2010
1	Sachhilo	138	152	Sachhilo	138	152
				Bayuel	52	49
2	Bayuel_Pangthang	303	317	Shogwuong	19	15
				Shokshi Pangthang	232	253
				Khainorong/Shogshi	21	18
3	Shogshi	273	250	Lingsum/Shogshi	13	17
				Manidangre/Shogshi	57	9
				Shogshi	182	206
				Benporong	58	66
4	Benporong_Yarphoog	357	415	Singsiborang	25	38
				Yarphoog	274	311
				Serchhenmo	144	153
5	Serchhenmo_Wangphoog	304	279	Haila	62	71
				Langnang Ringmo/Wangphoog	37	47
				Wangphoog	61	8
				<b>Total</b>	<b>1375</b>	<b>1413</b>