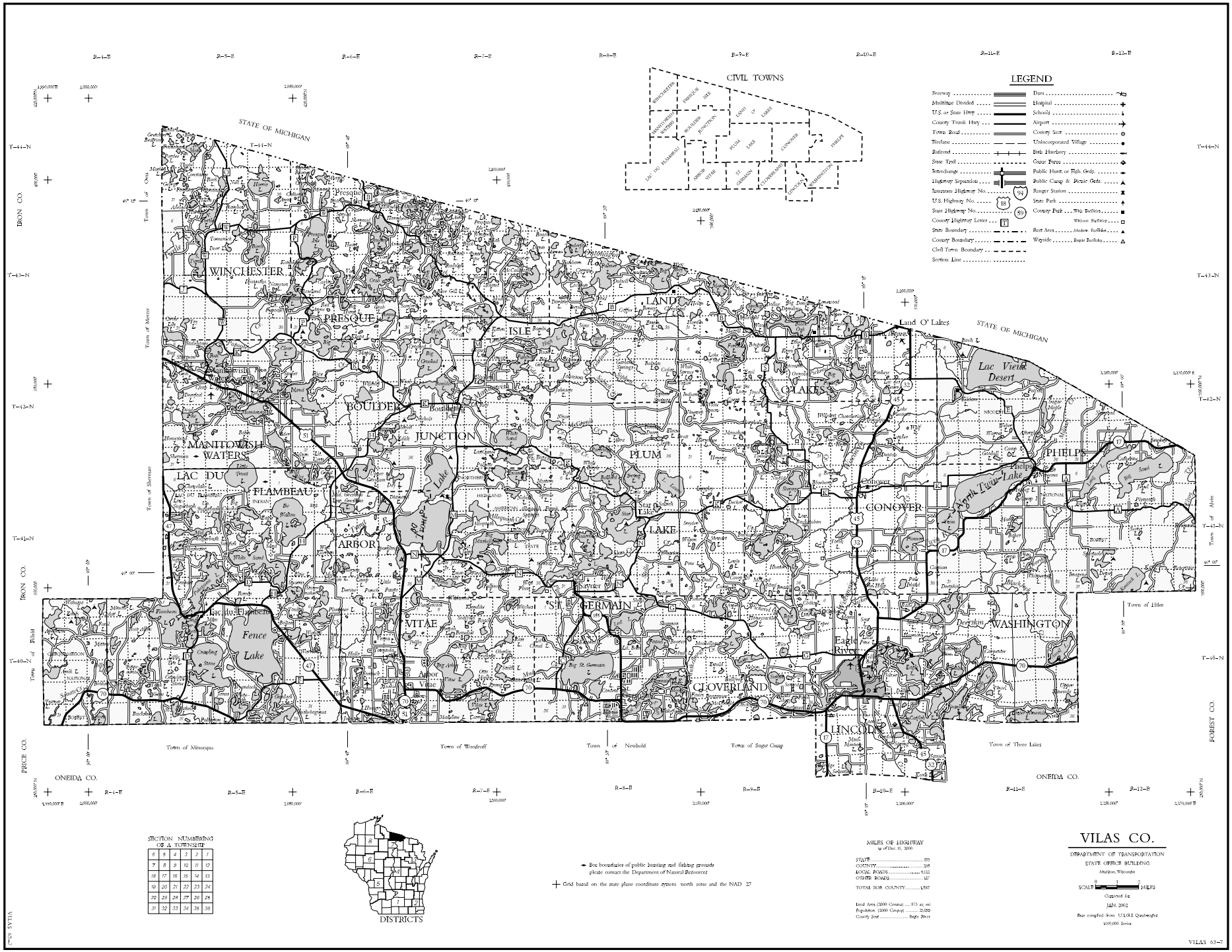

LEGEND
Freeway
Multilane Divided
U.S. or State Hwy
County Trunk Hwy
Town Road
Firelane
Railroad
State Trail
Interchange
Highway Separation
Interstate Highway No.
U.S. Highway No.
State Highway No.
County Highway Letter
State Boundary
County Boundary
Civil Town Boundary
Section Line
Dam
Hospital
Schools
Airport
County Seat
Unincorporated Village
Fish Hatchery
Game Farm
Public Hunt. or Fish. Grds.
Public Camp & Picnic Grds.
Ranger Station
State Park
County Park
Wayside
CIVIL TOWNS
STATE OF MICHIGAN
IRON CO.
PRICE CO.
ONEIDA CO.
FOREST CO.
WINCHESTER
PRESQUE
ISLE
LAND
O'LAKES
Land O' Lakes
Lac Vieux Desert
BOULDER
JUNCTION
MANITOWISH WATERS
LAC DU FLAMBEAU
PLUM
PHELPS
North Twin Lake
CONOVER
ARBOR
LAKE
ST. GERMAIN
VITAE
Fence Lake
Eagle River
CLOVERLAND
LINCOLN
WASHINGTON
Town of Minocqua
Town of Woodruff
Town of Newbold
Town of Sugar Camp
Town of Three Lakes
Town of Hiles
Town of Mercer
Town of Sherman
Town of Ontonagon
Town of Alvin
Town of Fifield
SECTION NUMBERING OF A TOWNSHIP
DISTRICTS
For boundaries of public hunting and fishing grounds please contact the Department of Natural Resources
Grid based on the state plane coordinate system north zone and the NAD 27
MILES OF HIGHWAY
STATE
COUNTY
LOCAL ROADS
OTHER ROADS
TOTAL FOR COUNTY
Land Area (2000 Census) ... 873 sq mi
Population (2000 Census) ... 21,033
County Seat ... Eagle River
VILAS CO.
DEPARTMENT OF TRANSPORTATION
STATE OFFICE BUILDING
Madison, Wisconsin
SCALE 0 1 2 MILES
Captured for
JAN. 2002
Base compiled from U.S.G.S. Quadrangles
2,000,000 Series
VILAS 63-7