



provided by the

ARKANSAS DEPARTMENT OF

Education

#4 Capitol Mall

Little Rock, AR 72201-1071

Arkansas Education Directory 2006-2007

**Dr. T. Kenneth James
Commissioner**

**ARKANSAS DEPARTMENT OF EDUCATION
4 Capitol Mall
Little Rock, AR 72201-1071
(501)682-4475**

MISSION STATEMENT

The Arkansas Department of Education strives to ensure that all children in the state have access to a quality education by providing educators, administrators and staff with leadership, resources and training

Message from the Commissioner

*On behalf of the Arkansas Department of Education and the State Board of Education, I am pleased to present the **2006-2007 Arkansas Education Directory**. We know that Arkansans rely on this annual publication for the most up-to-date information for Department of Education staff, for superintendents and principals of Arkansas public school districts and schools, and for leaders of Arkansas education-related state agencies, organizations and associations. This publication represents just one small example of the Department of Education's commitment to the goal of meeting the needs of our citizens, as well as our education, policy and business leaders.*

A handwritten signature in black ink that reads "Ken James". The signature is written in a cursive style with a long horizontal stroke at the end of the name.

It is the policy of the State Board of Education and the Arkansas Department of Education that there will be no discrimination on the basis of race, color, sex, age, national origin, religion or handicapping conditions in matters affecting employment or in providing programs.

TABLE OF CONTENTS

<p>State Board of Education..... 1</p> <p>Arkansas Department of Education 2</p> <p style="padding-left: 20px;">Commissioner 2</p> <p style="padding-left: 20px;">Deputy Commissioner..... 2</p> <p style="padding-left: 20px;">Central Administration 2</p> <p style="padding-left: 20px;">Communications..... 3</p> <p style="padding-left: 20px;">Division of Academic Accountability 3</p> <p style="padding-left: 20px;">Special Assistant to the..... 3 Commissioner</p> <p style="padding-left: 20px;">Special Projects/State Board Office..... 4</p> <p style="padding-left: 20px;">Fiscal and Administrative Services 4</p> <p style="padding-left: 20px;">Human Resources/Licensure 5</p> <p style="padding-left: 20px;">Learning Services 7</p> <p style="padding-left: 20px;">Research and Technology 11</p> <p style="padding-left: 20px;">Supplemental Staff 14</p> <p style="padding-left: 20px;">Staff Directory..... 15</p> <p style="padding-left: 20px;">Service Directory 27</p> <p>State Education Affiliates..... 33</p> <p>Arkansas Department of Workforce 34 Education</p> <p>Arkansas Department of Higher 36 Education</p>	<p>Arkansas Division of Public School..... 36 Academic Facilities and Transportation</p> <p>Education Cooperatives 37</p> <p>Centers for Mathematics and Science..... 39 Education</p> <p>Elementary Mathematics Specialists 41</p> <p>Elementary Science Specialists..... 43</p> <p>Secondary Mathematics Specialists 44</p> <p>Education-Related Groups and..... 45 Associations</p> <p>Private Special Education Service 48 Agencies</p> <p>Postsecondary Schools 53</p> <p>Secondary Area Centers 53</p> <p>Community Colleges 56</p> <p>Private Colleges and Universities..... 57</p> <p>Technical Colleges 57</p> <p>Universities..... 58</p> <p>Public Schools of Arkansas 59</p> <p>County/District/Superintendent Index 125</p> <p>Superintendent/District Index 131</p> <p>School/District Index..... 135</p> <p>Open-Enrollment Charter Schools 161</p>
---	--

Arkansas Department of Education Organizational Chart

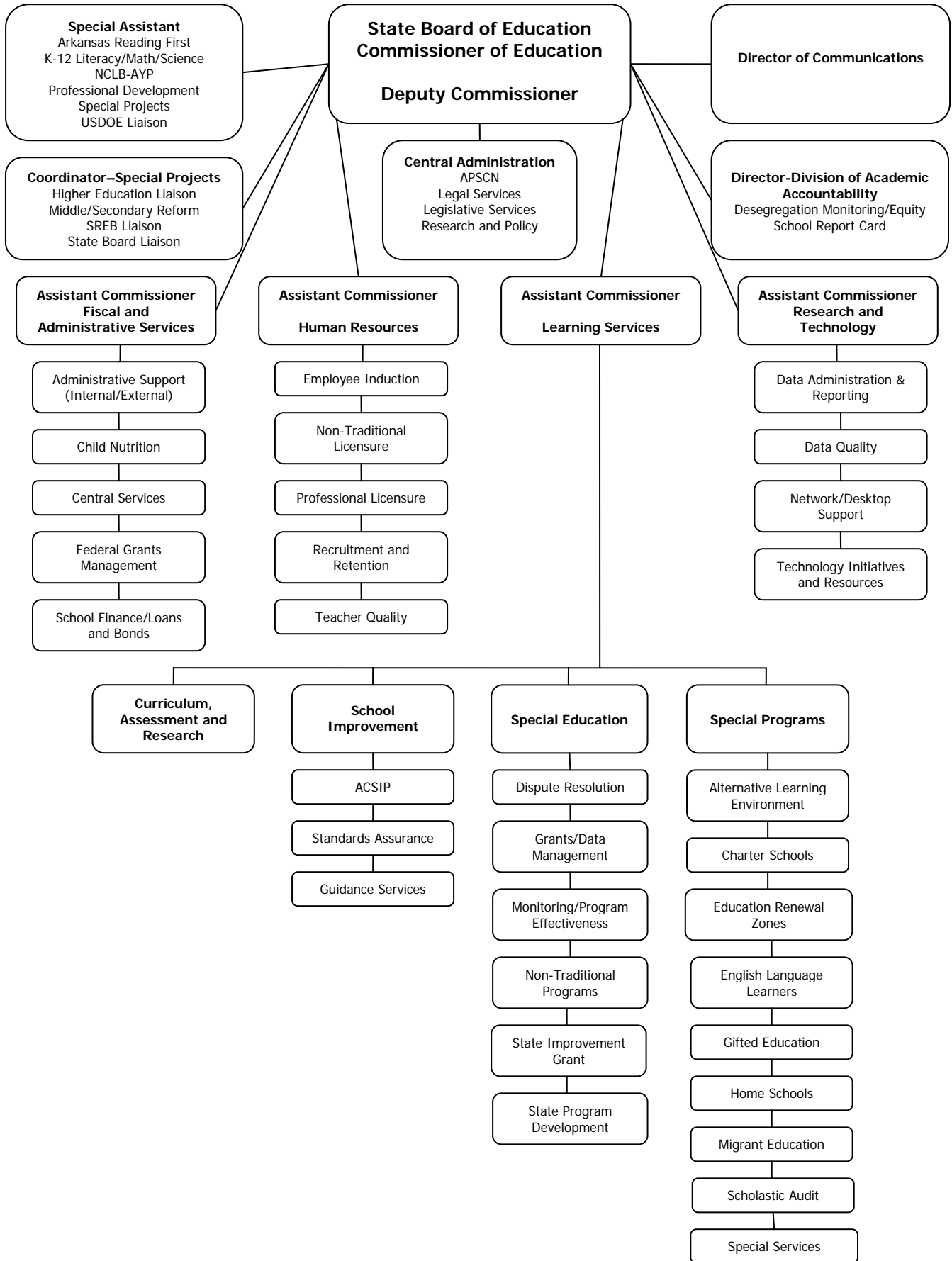

State Board of Education

Diane Tatum, Chair

P.O. Box 6869
Pine Bluff, AR 71603
Phone: 870-541-4752
E-mail: dtatum@entergy.com
Term Expires: June 30, 2009

Randy Lawson, Vice Chair

P.O. Box 425
Bentonville, AR 72712
Phone: 479-273-2670
E-mail: R-Lawson@swbell.net
Term Expires: June 30, 2009

Sherry Burrow, Member

P.O. Box 19009
Jonesboro, AR 72402
Phone: 870-932-1400
E-mail: sgburrow@belzburrow.com
Term Expires: June 30, 2011

Dr. Calvin King, Member

4788 Highway 121 South
Marianna, AR 72360
Phone: 870-734-1140
E-mail: calvinkingsr@yahoo.com
Term Expires: June 30, 2007

Mr. Jim Cooper

P.O. Box 506
Melbourne, AR 72556
Phone: 870-368-4050
Term Expires: June 30, 2013

Dr. Tim Knight, Member

OBU Box 3792
Arkadelphia, AR 71998
Phone: 870-245-5528
E-mail: knightt@obu.edu
Term Expires: June 30, 2008

Dr. Ben Mays, Member

937 Highway 65N
Clinton, AR 72031
Phone: 501-745-4411
E-mail: mayskids@ozarkisp.net
Term Expires: June 30, 2012

MaryJane Rebick, Member

721 West Ninth Street
Little Rock, AR 72201
Phone: 501-377-2739
E-mail: rebickmj@aol.com
Term Expires: June 30, 2008

Dr. Naccaman Williams, Member

P.O. Box 2030
Bentonville, AR 72712
Phone: 479-464-1582
E-mail: naccamanwilliams@cox.net
Term Expires: June 30, 2011

Secretary of the Board

Dr. T. Kenneth James, Commissioner
Arkansas Department of Education

ARKANSAS DEPARTMENT OF EDUCATION

4 State Capitol Mall
Little Rock, AR 72201-1071
(501) 682-4475

COMMISSIONER

Dr. T. Kenneth James, Commissioner	Room 304-A	501-682-4204
Dorothy Gillam, Management Project Analyst	Room 304-A	501-682-4203

DEPUTY COMMISSIONER

Dr. Don Stewart, Deputy Commissioner	Room 304-A	501-682-4205
Linda James, Management Project Analyst	Room 304-A	501-682-4205

ASSISTANT COMMISSIONERS

James Boardman, Research and Technology	ADE Technology Center	501-371-5005
Dr. Bobbie Davis, Fiscal and Administrative Services	Room 103-B	501-682-1297
Dr. Diana Julian, Learning Services	Room 306-B	501-683-4800
Beverly A. Williams, Human Resources/Licensure	Room 204-B	501-682-4210

CENTRAL ADMINISTRATION

*ARKANSAS PUBLIC SCHOOL COMPUTER NETWORK

101 East Capitol Avenue, Suite 101
Little Rock, AR 72201

Bill Goff, Director	Suite 101	501-682-4985
Danita Hyrkas, Office Manager	Suite 101	501-682-5199
Racheal Lowery, Secretary	Suite 101	501-682-4809
Bobby Downum, APSCN Web Master	Suite 101	501-682-5249

*NOTE: A complete listing of APSCN staff begins on page 12.

LEGAL SERVICES

Scott Smith, General Counsel	Room 404-A	501-682-4227
Courtney Salas-Ford, Staff Attorney	Room 404-A	501-682-4227
Tripp Walter, Staff Attorney	Room 404-A	501-682-4227
Lisa Walters, Administrative Assistant	Room 404-A	501-682-4227
Sallie Robert, Secretary	Room 404-A	501-683-0087
Vivian Moore, Receptionist	Room 404-A	501-682-4988

LEGISLATIVE SERVICES

Michelle Griffin, Assistant to the Commissioner for Legislative Services	Room 403-A	501-682-4251
---	------------	--------------

RESEARCH AND POLICY

Tristan D. Greene, Special Assistant to the Commissioner for Research and Policy	Room 401-A	501-682-3667
---	------------	--------------

COMMUNICATIONS

Julie Johnson Thompson, Director	Room 403-A	501-683-4788
Gayle Morris, Manager	Room 403-A	501-682-4217
Dauphne Trenholm, Program Support Manager	Room 403-A	501-683-5188
Virginia Hill, Administrative Assistant	Room 403-A	501-682-4786

DIVISION OF ACADEMIC ACCOUNTABILITY

Dr. Charity Smith, Director	Room 111-B	501-682-4207
Kimberly Millins-Parker, Special Projects Coordinator	Room 112-B	501-682-2259
Dianne Curry, Administrative Assistant	Room 405-B	501-682-4207
Brenda K. Winkler, Administrative Assistant	Room 111-B	501-683-1024

DESEGREGATION MONITORING

Willie Morris, Associate Director/Lead Planner- Desegregation Monitoring	Room 405-B	501-682-1072
Louis Ferren, Internal Auditor	Room 405-B	501-682-4208
Rickey Jackson, Administrative Assistant	Room 405-B	501-682-1072

EQUITY ASSISTANCE CENTER

Oliver Dillingham, Program Manager	Room 405-B	501-682-4212
Berthenia Gill, Program Advisor	Room 405-B	501-682-5030
Keyth Howard, Program Advisor	Room 405-B	501-682-6094
Angelica Scott, Secretary	Room 405-B	501-682-4245

SPECIAL ASSISTANT TO THE COMMISSIONER

Janinne Riggs, Special Assistant to the Commissioner	Room 406-B	501-682-4219
Gloria Stephens, Program Support Manager	Room 404-B	501-682-5169
John Caldwell, Play It Again Arkansas	Room 301-B	501-682-1150
Fredrick Hodge, Administrative Assistant	Room 404-B	501-682-4219

ARKANSAS READING FIRST

Connie Choate, Director	Room 401-B	501-682-7998
Carol Massey, Professional Development Coordinator	Room 401-B	501-682-7998
Kathy Mascuilli, Professional Development Associate	Room 401-B	501-682-5614
Becca Moore, Professional Development Associate	Room 401-B	501-682-5614
Janie Welch, Administrative Assistant	Room 401-B	501-682-7998

K-12 LITERACY

Debbie Coffman, Education Associate Director	Room 401-B	501-682-4232
Karyl Bearden, K-12 Literacy Specialist	Room 401-B	501-682-4232
Ronald Brooks, K-12 Literacy Specialist (Batesville Intermediate School)		870-793-2316
Mary Burgess, K-12 Literacy Specialist (Southwest Arkansas Education Cooperative)		870-777-3076
Jane Dearworth, K-12 Literacy Specialist	Room 401-B	501-682-4232
Shelley Dirst, K-12 Literacy Specialist	Room 404-B	501-683-3151

Beth Neel, K-12 Literacy Specialist (Dawson Education Cooperative)		870-246-6572
Betty Selvy, K-12 Literacy Specialist (Crowley's Ridge Education Cooperative)		870-578-5426
Dianne Southerland, K-12 Literacy Specialist	Room 401-B	501-682-4232
Melissa Wilson, K-12 Literacy Specialist (Southeast Education Cooperative)		870-367-6848
Ben Ellis, Administrative Assistant	Room 401-B	501-682-4470
Gracie Douthard, Secretary	Room 401-B	501-682-4232

K-12 MATHEMATICS

Bill Nielsen, Program Support Manager (SAU Magnolia)	Room 401-B	501-682-4232
Stanley Paul, Math Instructional Specialist (Arkansas River Education Cooperative)		501-682-4232
Mary Jones, Math Instructional Specialist (UA Ft. Smith)		501-682-4232

K-12 SCIENCE

Dennis Plyler, Program Support Manager	Room 404-B	501-683-3292
--	------------	--------------

SPECIAL PROJECTS/STATE BOARD OFFICE

Marge Roberts, Administrative Assistant	Room 305-A	501-682-4247
---	------------	--------------

FISCAL AND ADMINISTRATIVE SERVICES

Dr. Bobbie Davis, Assistant Commissioner	Room 103-B	501-682-1297
Linda Kanthak, Management Project Analyst	Room 103-B	501-682-1369
Gale Umholtz, Administrative Assistant	Room 103-B	501-682-1297
Jacki Burnett-Stafford, Purchasing Agent	Room 104-A	501-682-4266
Janella Barnett, Receptionist	Lobby	501-682-4475
Ted Grizzelle, Maintenance	Room 104-C	501-682-4583
J.D. DeLeon, Maintenance	Room 104-C	501-682-4583

ADMINISTRATIVE SUPPORT

John Kunkel, Associate Director for Finance	Room 204-A	501-682-4256
Ron Byrns, Controller	Room 204-A	501-683-4740
Ted Moore, Budget Coordinator	Room 204-A	501-683-3345
Susan Ferguson, Coordinator for General Finance	Room 204-A	501-682-4477
Anita Sacrey, Coordinator for Federal Finance	Room 204-A	501-682-4257
Marge Shaw, Accounting Supervisor	Room 204-A	501-682-4255
Robbie Bell, Accountant	Room 204-A	501-682-5019
Eneida Cosme, Accountant	Room 204-A	501-682-4481
Tammy Crutchfield, Accountant	Room 204-A	501-682-4478
Judi Free, Accountant	Room 204-A	501-682-4479
Brenda Irvin, Management Project Analyst	Room 204-A	501-682-4482
Linda Jackson, Management Project Analyst	Room 204-A	501-682-4256

CHILD NUTRITION
2020 West Third Street
Little Rock, AR 72205

Wanda Shockey, Director	Suite 404	501-324-9502
Barbara Smith, Assistant Director, Program Operations	Suite 404	501-324-9502
Sheila Brown, Assistant Director, Healthy Schools Initiative	Suite 404	501-324-9502
Robert Ginder, Assistant Director, Administration	Suite 404	501-324-9502
Louann Griswood, Assistant Director, Finance	Suite 404	501-324-9502
Jimmy Burks, Accounting Supervisor	Suite 404	501-324-9502
Suzanne Davidson, Area Specialist (Great River Education Service Cooperative)	Suite 404	870-338-6461
Karen Franklin, Area Specialist	Suite 404	501-324-9502
Betsy Gore, Area Specialist	Suite 404	501-324-9502
Rita Hamilton, Area Specialist	Suite 404	501-324-9502
Patricia Winders, Area Specialist	Suite 404	501-324-9502
Jo Kauffman, Non-Standard Area Specialist	Suite 404	501-324-9502
Juanita Giles, Executive Secretary	Suite 404	501-324-9502
Missy Harris, Accounting Technician	Suite 404	501-324-9502
Donna Ratliff, Secretary	Suite 404	501-324-9502
Tascha Workman, Area Specialist Secretary	Suite 404	501-324-9502

CENTRAL SERVICES

Shirlee Johnson, Management Project Analyst	Room 103-C	501-682-4579
Sam C. Grant Jr., Print Shop Supervisor	Room 103-C	501-682-4580
Reginald Cooper, Printer	Room 103-C	501-682-4580
Oscar DeLeon, Printer	Room 103-C	501-682-4580
Edward Salazar, Mail Room Supervisor	Room 103-C	501-683-0155
Marsha Bailey, Equipment Operator	Room 103-C	501-682-4580

GRANTS MANAGEMENT-FEDERAL

Patsy Hammond, Federal Programs Analyst	Room 102-A	501-682-4275
Annette Carlton, Federal Programs Analyst	Room 102-A	501-683-1243

SCHOOL FINANCE/LOANS AND BONDS

Patricia Martin, Associate Director	Room 105-C	501-682-5124
Julie Kreth, Coordinator, Financial Accountability	Room 105-C	501-682-5059
Cindy Hedrick, Coordinator, Local Fiscal Services	Room 105-C	501-682-4484
Hazel Burnett, Program Advisor	Room 105-C	501-683-5288
Vivian Roberts, Public School Program Advisor	Room 105-C	501-682-4486
Yvonne Williams, Education Program Analyst	Room 105-C	501-682-4485
Dottie Belk, Administrative Assistant	Room 105-C	501-682-4488
Amy Woody, Administrative Assistant	Room 105-C	501-682-4465
Kim Bajorek, Accounting Technician	Room 105-C	501-682-4489
Lonnie Keys, Secretary/Statistician Assistant	Room 105-C	501-682-5128
Denise McCoy, Secretary	Room 105-C	501-682-4258

HUMAN RESOURCES/LICENSURE

Beverly A. Williams, Assistant Commissioner	Room 204-B	501-682-4210
Mary Huie, Management Project Analyst	Room 204-B	501-683-4863

EMPLOYEE INDUCTION

Clemetta Hood, Human Resources Manager	Room 204-B	501-682-4209
Regina Blevens, User Support Analyst	Room 204-B	501-682-4211
Vannessa Tillman, Administrative Assistant	Room 204-B	501-682-4210

NON-TRADITIONAL LICENSURE

501 Woodlane St. Suite 220C
Little Rock, AR 72201

Barbara Culpepper, Non-Traditional Program Advisor	Room 219	501-682-5763
Ann Deloney, Non-Traditional Program Advisor	Room 204	501-371-1582
Refina Thomas, Administrative Assistant	Room 214	501-371-1580

PROFESSIONAL LICENSURE

Ron Tolson, Coordinator	Room 107-B	501-683-3126
Pat Brandt, Program Support Manager	Room 106-B	501-683-3121
David Baca, Public School Administrative Advisor	Room 109-B	501-371-1576
Saundra Beasley, Public School Administrative Advisor	Room 106-B	501-683-3120
Lavell Brack, Education Program Analyst	Room 107-B	501-683-3128
Rita Hampton, Public School Administrative Advisor	Room 106-B	501-683-3123
Melissa Jacks, Public School Administrative Advisor	Room 109-B	501-683-0169
Mary Thomas, Public School Program Advisor	Room 102-B	501-371-1578
Darrick Williams, Public School Administrative Advisor	Room 102-B	501-683-4178
Clara Toney, Criminal Background Program Advisor	Room 106-B	501-683-3127
Billy Ashcraft, Computer Specialist	Room 108-B	501-371-3511
Isrechea McCoy, Administrative Assistant	Room 107-B	501-683-3129
Tracy Robinson, Administrative Assistant	Room 108-B	501-371-3510
Carlette Eagles, Secretary	Room 108-B	501-682-4384
Dorothy Green, Secretary	Room 106-B	501-682-4695
LaQueena Johnson, Secretary	Room 106-B	501-682-5729
Shelilah Jordan, Secretary	Room 106-B	501-682-4331
Melba Kennedy, Secretary	Room 106-B	501-683-3122
Valerie Plate, Secretary	Room 106-B	501-682-4560

RECRUITMENT AND RETENTION

501 Woodlane St., Suite 220C
Little Rock, AR 72201

Christina Villareal, Teacher Recruitment Program Advisor		501-682-6349
Lisa McKenzie, Management Project Analyst	Room 208	501-683-3162

TEACHER QUALITY

501 Woodlane St., Suite 220C
Little Rock, AR 72201

Donna Zornes, Unit Coordinator	Room 222	501-682-4346
Frank Servedio, Program Support Manager	Room 221	501-682-4589
Teri Dorough, Public School Administrative Advisor	Room 220	501-682-9850
Michael Rowland, NBPTS Program Support, Assessment Liaison and NCATE Program Advisor	Room 217	501-682-1146
Michael Sanders, Troops to Teachers	Room 205	501-683-1080
Susanne Williams, Public School Administrative Advisor	Room 218	501-682-4382
Hosea (Danny) Sullivan, Administrative Assistant	Room 203	501-683-1088

Barbara Dobbs, Secretary	Room 214	501-682-4346
Vanessa Holt, Secretary	Room 214	501-683-1068
Carolyn Krone, Secretary	Room 214	501-683-1084
Joyce Lee, Secretary	Room 214	501-682-5535

LEARNING SERVICES

Dr. Diana Julian, Assistant Commissioner	Room 306-B	501-683-4800
Angela Scaife, Management Project Analyst	Room 306-B	501-683-4800

CURRICULUM, ASSESSMENT AND RESEARCH

Dr. Gayle Potter, Associate Director	Room 106-A	501-682-4558
Ellen Treadway, Assistant to Associate Director	Room 202-A	501-682-5834
Margaret Amps, Library Media/Assessment Specialist	Room 107-A	501-682-4396
Sheree Baird, Social Studies Specialist	Room 202-A	501-683-0902
Christopher Barnes, Assessment Specialist	Room 107-A	501-682-4250
Beth Belew, English Language Arts/Assessment Specialist	Room 105-A	501-682-4374
Susan Choitz, Science Assessment Specialist	Room 101-A	501-683-0912
Bill Fulton, Science Specialist	Room 107-A	501-683-0910
Susan Gray, Assessment Specialist	Room 202-A	501-682-5161
Tammy Harrell, P.E./Health Specialist	Room 202-A	501-683-0906
Maggie Herrick, Social Studies Specialist	Room 105-A	501-682-5303
John Jarboe, Music Specialist	Room 202-A	501-683-0894
Cathey Mackey, Science Specialist	Room 101-A	501-683-0916
Charlotte Marvel, Math Specialist/Title II-A Program Manager/Assessment Specialist	Room 107-A	501-682-5296
Sue McKenzie, Instructional Materials Coordinator	Room 109-A	501-682-4593
Brenda Turner, Art Specialist	Room 107-A	501-682-4397
Donna Wolfe, Assessment Specialist	Room 202-A	501-682-4559
Vacant, English Language Arts/Assessment Specialist	Room 202-A	501-683-0898
Vacant, English Language Arts/Assessment Specialist	Room 105-A	501-682-5752
Vacant, Foreign Language/Assessment Specialist	Room 107-A	501-682-4250
Vacant, Mathematics Specialist	Room 107-A	501-682-4250
Vacant, Mathematics Specialist	Room 202-A	501-683-0900
Vacant, NAEP State Coordinator	Room 202-A	501-682-5161
Vacant, Social Studies Specialist	Room 202-A	501-683-0904
Irene Gillespie, Administrative Assistant	Room 107-A	501-682-4243
Deborah Loring, Administrative Assistant	Room 107-A	501-682-4237
Gladys M. O'Neal, Administrative Assistant	Room 105-A	501-682-4558
Teresa Lee, Secretary	Room 202-A	501-682-4252
Hope Moore, Secretary	Room 105-A	501-682-5295
Vacant, Secretary	Room 107-A	501-682-5300

SCHOOL IMPROVEMENT

Annette Barnes, Coordinator	Room 302-B	501-682-4393
Kay Gardner, Education Supervisor, Special Services	Room 302-B	501-682-4393

ARKANSAS COMPREHENSIVE SCHOOL IMPROVEMENT PLANS (ACSIP)

Vacant, Unit Leader	Room 301-B	501-682-4372
Michael Ames, School Improvement Supervisor	Room 301-B	870-578-2982
Bob Bethurem, School Improvement/ Music Supervisor	Room 301-B	501-682-4236

Mary Calloway, School Improvement Supervisor	Room 301-B	501-682-4566
Pamela Clark, School Improvement Supervisor	Room 301-B	870-578-2982
Phil Costner, School Improvement Supervisor	Room 301-B	501-682-4372
Cathy Goodwin, School Improvement Supervisor	Room 301-B	870-283-5393
Linda Hill, School Improvement Supervisor	Room 301-B	501-682-4315
Kathy Lavender, School Improvement Supervisor	Room 301-B	501-682-4231
Ben Lewis, School Improvement Supervisor	Room 301-B	479-471-5615
Leslie Mayo, School Improvement Supervisor	Room 301-B	501-682-4372
Sheketa McKisick, School Improvement Supervisor	Room 301-B	870-494-4655
Gary Parish, School Improvement Supervisor	Room 301-B	501-682-4273
Bob Paulovich, School Improvement Supervisor	Room 301-B	501-682-4364
Ida Pettus, School Improvement Supervisor	Room 301-B	501-682-4388
Alice Simelton, School Improvement Supervisor	Room 301-B	501-682-4370
Kay Simpson, School Improvement Supervisor	Room 301-B	870-674-1411
LaDonna Spain, School Improvement Supervisor	Room 301-B	870-367-4836
David Watts, School Improvement Supervisor	Room 301-B	501-682-4391
Wes Whitley, School Improvement Supervisor	Room 301-B	501-682-4389
Carrie Scott, Secretary	Room 301-B	870-578-5426
Natasha Simpson, Secretary	Room 301-B	501-682-4372
Vacant, Secretary	Room 301-B	501-682-4372
Vacant, Secretary	Room 301-B	501-682-4236

ACSIP-FEDERAL

Otistene Smith, Unit Leader	Room 304-B	501-683-5425
Deborah Bland, Public School Administrative Advisor	Room 304-B	870-338-6461
Polly Davis, Public School Program Advisor	Room 304-B	501-683-5427
Chandra Martin, Education Program Analyst	Room 304-B	501-683-5424
Vacant, Administrative Assistant	Room 304-B	501-683-5425

GUIDANCE SERVICES

J.B. Robertson, Guidance Counseling/Career Education Specialist	Room 202-B	501-682-4354
Donna Faulkner, Secretary	Room 202-B	501-371-2696

STANDARDS ASSURANCE

Frank Wimer, Unit Leader	Room 202-B	501-682-4380
Timothy Barnes, Standards Assurance Specialist	Room 202-B	501-683-1029
Luverda Clay, Standards Assurance Specialist	Room 202-B	501-683-1022
John Harris, Standards Assurance Specialist	Room 202-B	501-682-4595
John McKinnon, Standards Assurance Specialist	Room 202-B	501-682-4386
Bernice Martin-Russell, Standards Assurance Specialist	Room 202-B	501-683-1034
Johnie Walters, Standards Assurance Specialist	Room 202-B	501-682-4367
Vacant, Standards Assurance Specialist	Room 202-B	501-683-1037
Vacant, Standards Assurance Specialist	Room 202-B	501-683-1039
Vacant, Standards Assurance Specialist	Room 202-B	501-682-4368
Vacant, Standards Assurance Specialist	Room 202-B	501-682-4398
Deborah Armstrong, Administrative Assistant	Room 202-B	501-683-5385
Mary Williams, Administrative Assistant	Room 202-B	501-682-4380

SPECIAL EDUCATION
1401 West Capitol, Suite 450
Little Rock, AR 72201

Marcia Harding, Associate Director	501-682-4221
Ella Albert, Management Project Analyst	501-682-4281
Marie Dukes, Administrative Assistant	501-682-4074
Tom Hicks, Special Projects	501-682-4221

DISPUTE RESOLUTION

John Bynum, Administrator	501-682-4291
Vacant, Compliance Specialist	501-682-4291
Jeff Poleet, Administrative Assistant	501-682-4291

GRANTS/DATA MANAGEMENT

Jody Fields, Special Education Data Manager	501-683-7219
Janice Hood, Accounting Supervisor	501-682-4223
Vacant, Administrative Assistant	501-682-4292

MONITORING/PROGRAM EFFECTIVENESS

Michael Crowley, Administrator	501-682-4225
Rhonda Barringer, Area Supervisor	501-682-4225
Petra Bland, Area Supervisor	501-682-4225
Bill Hilliard, Area Supervisor	501-682-4225
Beverly Leonard, Accounting Technician	501-682-4225
Sandra Reifeiss, Supervisor, Early Childhood	501-682-4225
Rhonda Saunders, Supervisor, Early Childhood	501-682-4225
Josephine Buffington, Area Supervisor (Southeast Arkansas Education Service Cooperative)	870-367-4833
Jimmy Dunn, Area Supervisor (Wilbur D. Mills Cooperative)	501-882-8614

NON-TRADITIONAL PROGRAMS

William Ward, Administrator	501-683-5599
Janet Estes, Supervisor	501-683-5599
LaNelle Mott, Supervisor	501-683-5599
Marsha Tolson, Education Consultant	501-683-5599
Vacant, Secretary	501-683-5599

STATE PROGRAM DEVELOPMENT

M. Susan Branon, Administrator	501-682-4222
Cindy O'Riley, Coordinator, Comprehensive System of Personnel Development	501-682-4222
June Richardson, Deafblind Family Consultant	501-682-4222
Kimberly Johnson, Secretary	501-682-4299
Pamela Lambert, Secretary	501-682-4222

SPECIAL PROGRAMS

Dee Cox, Coordinator	Room 305-B	501-683-5300
Jeri Cummings, Administrative Assistant	Room 305-B	501-683-5300

**ALTERNATIVE LEARNING ENVIRONMENT
5210 Grand Avenue/P.O. Box 3649
Fort Smith, AR 72913-3649**

Lori Lamb, Program Advisor	Fort Smith	479-788-7253
Gail Brown, Secretary	Fort Smith	479-788-7254

CHARTER SCHOOLS

Mary Ann Brown, Unit Leader	Room 305-B	501-683-5313
Michelle Snortland, Secretary	Room 305-B	501-683-5313

**COORDINATED HEALTH SERVICES
2020 West Third Street, Suite 320
Little Rock, AR 72205**

Laura McDowell, Unit Leader		501-683-3600
Kathleen Courtney, Program Advisor-HIV/AIDS Education/Interim Unit Leader		501-683-3600
Vacant, Program Advisor-Health/PE Education		501-683-3600
Paula Smith, State School Nurse Consultant		501-683-5758
Sandra Wernikowski, Secretary		501-683-3600

**DISTANCE LEARNING CENTER
601 Carnahan Drive,
Maumelle, AR 72113**

Michael Lar, Program Coordinator		501-803-5405
Shirley Pickle, Instructional Coordinator		501-803-5414
Amy Gentry, Assistant Instructional Coordinator		501-803-5423
Jeanne Strom, Administrative Assistant		501-803-5400

EDUCATION RENEWAL ZONES

Estelle Matthis, Director	Room 205-B	501-628-4468
Alice McKay, Technical Assistance Specialist	Room 205-B	501-683-5759
Kristi Pugh, Technical Assistance Specialist	Walnut Ridge	501-580-5625
Laura Wilson, Technical Assistance Specialist	SAU/Magnolia	501-580-4454
Cindy Hopkins, Administrative Assistant	Room 205-B	501-682-4468

**ENGLISH LANGUAGE LEARNERS
501 Woodlane Street, Ste. 200N
Little Rock, AR 72201**

Andre Guerrero, Unit Leader		501-682-5014
Valerie Jackson, Secretary		501-682-5014

EARLY CHILDHOOD

Reginald Wilson, Unit Leader	Room 305-B	501-683-4497
Vacant, Program Manager, Even Start/Homeless Education	Room 110-B	501-682-5761
Vacant, Program Advisor, Learn and Serve/ Character Education	Room 110-B	501-682-5615
Tanya Whitley, Administrative Assistant	Room 110-B	501-682-4847
Nancy Mixon, Administrative Assistant	Room 305-B	501-683-4497

GIFTED EDUCATION

Ann Biggers, Administrator, Gifted Education	Room 203-B	501-682-4224
Robert Nichols, Program Advisor	Room 203-B	501-682-4224
Nancy French, Administrative Assistant	Room 203-B	501-682-4224

HOME SCHOOLS

Lisa Crook, Program Advisor	Room 305-B	501-682-1874
-----------------------------	------------	--------------

MIGRANT EDUCATION 501 Woodlane Street, Suite 226 Little Rock, AR 72201

William Cosme, Unit Leader		501-324-9660
Travis Penny Farrar, Program Advisor		501-324-9660
Stanley Young, Program Advisor		501-324-9660
Rosalyn Perkins, Secretary		501-324-9660

SCHOLASTIC AUDIT

Estelle Matthis, Director	Room 205-B	501-682-4468
Alice Lindemuth, Public School Program Advisor	Room 205-B	501-683-1137
Alisa Jackson, Secretary	Room 205-B	501-683-5780

RESEARCH AND TECHNOLOGY

ADE Technology Center
8221 Ranch Blvd.
Little Rock, AR 72223

James Boardman, Assistant Commissioner		501-371-5005
Linda Carter, Project Analyst		501-371-5005
Ankur Shah, SIS Web Engineer	Room 302-A	501-682-1194

DATA ADMINISTRATION & REPORTING

101 East Capitol Avenue, Suite 104
Little Rock, AR 72201

Doris Stewart, Unit Leader		501-682-5885
Tiffany Anthony, Secretary		501-682-5157
Kirtida Gandhi, Applications and Systems Analyst		501-682-4585
Pat Brewer, Program Advisor		501-682-4330
Sam Barnhart, Applications Analyst		501-682-4587

DATA QUALITY

101 East Capitol Avenue, Suite 206
Little Rock, AR 72201

Neal Gibson, Project Manager		501-683-5658
JoAnn Stewart, Assistant Project Manager		501-683-5660
Connie Alford, Secretary		501-682-5113
Diane Sutton, Accounting Technician		501-683-5658

NETWORK AND DESKTOP SUPPORT

John Gillam, Unit Leader	Room 302-A	501-682-1256
Danny Boles, Computer Technician	Room 302-A	501-682-1254
Kevin Briggs, Computer Technician	Room 302-A	501-682-1290
Ashley Hooper, Network Administrator	Room 301-A	501-682-4586
Ryan Summers, Network Specialist	Room 301-A	501-682-4458
Christina Owens, Secretary	Room 302-A	501-682-4239

TECHNOLOGY INITIATIVES & RESOURCES

**ADE Technology Center
8221 Ranch Blvd.
Little Rock, AR 72223**

Melanie Bradford, Unit Leader		501-371-5005
Belinda Kittrell, Program Manager		501-371-1944
Sheri Umholtz, Administrative Assistant	Room 302-A	501-682-5750
Wilma Toombs, Computer Trainer	Room 302-A	501-682-1286

CENTRAL ADMINISTRATION

(continued from page 2)

ARKANSAS PUBLIC SCHOOL COMPUTER NETWORK

**101 East Capitol Avenue, Suite 101
Little Rock, AR 72201**

Bill Goff, Director	Suite 101	501-682-4985
Danita Hyrkas, Office Manager	Suite 101	501-682-5199
Racheal Lowery, Secretary	Suite 101	501-682-4809
Bobby Downum, APSCN Web Master	Suite 101	501-682-5249

FINANCIAL APPLICATIONS

Kathleen Crain, Assistant Director for Financial Applications	Suite 101	501-682-2887
---	-----------	--------------

FINANCIAL APPLICATIONS TRAINER/SUPPORT

Greg Sanford	Suite 101	501-682-2881
--------------	-----------	--------------

FINANCIAL APPLICATIONS FIELD SUPPORT

Wanda Armstrong, Financial Applications Field Support (Crowley's Ridge Education Cooperative)		870-578-5426
Jessica Brown, Financial Applications Field Support (Northcentral Arkansas Education Service Center)		870-368-7955
Brenda Burford, Financial Applications Field Support (Dawson Education Service Cooperative)		870-246-5583
Zinnia Clanton, Financial Applications Field Support (Arch Ford Education Service Cooperative)		501-354-2269
Jo Porter, Financial Applications Field Support (Southwest Arkansas Education Service Cooperative)		870-777-3076
Sandra Savage, Financial Applications Field Support (Southeast Arkansas Education Service Cooperative)		870-367-4847
Ken Spencer, Financial Applications Field Support (Northwest Arkansas Education Service Cooperative)		479-267-7450

FINANCIAL APPLICATIONS PHONE SUPPORT

Junelle Sanders, Financial Applications Help Desk	Suite 101	501-682-2191
Kathy Dunlap, Financial Applications Help Desk	Suite 101	501-682-5230
Shawnequa Junearick, Financial Applications Help Desk	Suite 101	501-682-2192

STUDENT APPLICATIONS

Carmen Jordan, Assistant Director for Student Applications	Suite 101	501-682-2883
--	-----------	--------------

STUDENT APPLICATIONS TESTERS/TRAINERS

Cynthia McGear, Student Applications Tester	Suite 101	501-682-5200
Chere Willis, Student Applications Trainer	Suite 101	501-682-2885

STUDENT APPLICATIONS FIELD SUPPORT

Nancy Bramlette, Student Applications Field Support (Wilbur D. Mills Education Service Cooperative)		501-882-5467
Lynda Burt, Student Applications Field Support (Southeast Arkansas Education Service Cooperative)		870-367-4846
Bill Elliott, Student Applications Field Support (Western Arkansas Cooperative)		479-965-2191
Sandra Harber, Student Applications Field Support (Northcentral Arkansas Education Service Center)		870-368-7955
Rosie Huddleston, Student Applications Field Support (Southwest Arkansas Education Service Cooperative)		870-777-3076
Ronnie Hughes, Student Applications Field Support (Dawson Education Service Cooperative)		870-246-9202
Doyle Jackson, Student Applications Field Support (Arch Ford Education Service Cooperative)		501-354-2269
Martha Johnson, Student Applications Field Support (South Central Service Cooperative)		870-836-2213
Roy Pearson, Student Applications Field Support (Northwest Arkansas Education Service Cooperative)		479-267-7450
Joe Rapert, Student Applications Field Support (Northeast Arkansas Education Cooperative)		870-886-7717
Dorothy Witt, Student Applications Field Support (Crowley's Ridge Education Cooperative)		870-578-5426

STUDENT APPLICATIONS PHONE SUPPORT

La'Tasha Ursery, Student Applications Help Desk	Suite 101	501-682-2886
Curtis Shack, Student Applications Help Desk	Suite 101	501-371-5089

STATEWIDE INFORMATION SYSTEM

Larry Cunningham, APSCN/SIS Programming Manager	Suite 101	501-682-1828
---	-----------	--------------

STATEWIDE INFORMATION SYSTEM/PROGRAMMING

Michael McLemore, Lead Programmer Analyst	Suite 101	501-682-5232
Taya Anderson, Lead Programmer Analyst	Suite 101	501-682-5212
Resmi Jose, Applications & Systems Analyst	Suite 101	501-682-5192
Scott Dismute, Applications & Systems Analyst	Suite 101	501-682-5112

SUPPLEMENTAL STAFF

SPECIAL EDUCATION 1401 West Capitol, Suite 450 Little Rock, AR 72201

Ed Simoneaux, Communications Specialist 501-682-4221

GRANTS/DATA MANAGEMENT

George Elliott, Grants Manager 501-682-4223
Sammer Abdin, Enterprise Technology Manager 501-682-4223
Tony Boaz, Medicaid Consultant 501-835-2093
Robert Coates, Research Project Analyst 501-682-4293
Clara Knox, Enterprise Technology Manager 501-682-4286
Sheila Phillips, Receptionist 501-682-4221
Anna Riggs, Medicaid School Liaison 501-835-2093
Sathish Gajjela, Report Writer 501-682-4327
Arul Thiru, Database Administrator 501-683-5605
Crenisha Wright, Research Assistant 501-682-4223
Amal Yogalasamy, Programmer 501-683-5603

MONITORING/PROGRAM EFFECTIVENESS

Beverly Smart, Education Consultant 501-682-4225
Lynn Springfield, Education Consultant 501-682-4225

STATE IMPROVEMENT GRANT (SIG)

Howard Knoff, SIG Project Director 501-683-5597
Rosemary Burks, SIG Literacy Consultant 501-683-5597
CasSandra Eni, Administrative Assistant 501-683-5578
Susan Friberg, SIG Literacy Consultant 501-683-5597
Lisa Haley, SIG Literacy Coordinator 501-683-5597

STATE PROGRAM DEVELOPMENT

Lisa Johnson, Education Consultant 501-682-4222
Rose Merry Kirkpatrick, Education Consultant 501-682-4222

STAFF DIRECTORY

The following is a list of staff at the Arkansas Department of Education as of August 8, 2006. Each entry includes the name, division, office location, telephone number, and e-mail address of the staff member.

A

Abdin, Sammer
Learning Services
1401 West Capitol, Suite 450
501-682-4223
Sammer.Abdin@arkansas.gov

Albert, Ella
Learning Services
1401 West Capitol, Suite 450
501-682-4281
Ella.Albert@arkansas.gov

Alford, Connie
Research and Technology
101 East Capitol Avenue, Suite 206
501-682-5113
Connie.Alford@arkansas.gov

Ames, Michael
Learning Services
Room 301-B
870-578-2982
Michael.Ames@arkansas.gov

Amps, Margaret
Learning Services
Room 107-A
501-682-4396
Margaret.Amps@arkansas.gov

Anderson, Taya
Central Administration
101 E. Capitol Avenue, Suite 101
501-682-5212
Taya.Anderson@arkansas.gov

Anthony, Tiffany
Research and Technology
101 East Capitol Avenue, Suite 104
501-682-5157
Tiffany.Anthony@arkansas.gov

Armstrong, Deborah
Learning Services
Room 202-B
501-683-5385
Deborah.Armstrong@arkansas.gov

Armstrong, Wanda
Central Administration
Crowley's Ridge Ed. Cooperative
870-578-5426
Wanda.Armstrong@arkansas.gov

Ashcraft, Billy
Human Resources/Licensure
Room 108-B
501-371-3511
Billy.Ashcraft@arkansas.gov

Baca, David
Human Resources/Licensure
Room 109-B
501-371-1576
David.Baca@arkansas.gov

B

Bailey, Marsha
Fiscal and Administrative Services
Room 103-C
501-682-4580

Baird, Sheree
Learning Services
Room 202-A
501-683-0902
Sheree.Baird@arkansas.gov

Bajorek, Kim
Fiscal and Administrative Services
Room 105-C
501-682-4489
Kim.Bajorek@arkansas.gov

Barnes, Annette
Learning Services
Room 302-B
501-682-4393
Annette.M.Barnes@arkansas.gov

Barnes, Christopher
Learning Services
Room 107-A
501-682-4250
Christopher.Barnes@arkansas.gov

Barnes, Timothy
Learning Services
Room 202-B
501-683-1029
Timothy.Barnes@arkansas.gov

Barnett, Janella
Fiscal and Administrative Services
Lobby
501-682-4475
Janella.Barnett@arkansas.gov

Barnhart, Sam
Research and Technology
101 East Capitol Avenue, Suite 104
501-682-4587
Sam.Barnhart@arkansas.gov

Barringer, Rhonda
Learning Services
1401 West Capitol, Suite 450
501-682-4225
Rhonda.Barringer@arkansas.gov

Bearden, Karyl
Special Assistant to the Commissioner
Room 401-B
501-682-4232
Karyl.Bearden@arkansas.gov

Beasley, Sandra
Human Resources/Licensure
Room 106-B
501-683-3120
Sandra.Beasley@arkansas.gov

Belew, Beth
Learning Services
Room 105-A
501-682-4374
Mary.Belew@arkansas.gov

Belk, Dottie
Fiscal and Administrative Services
Room 105-C
501-682-4488
Dottie.Belk@arkansas.gov

Bell, Robbie
Fiscal and Administrative Services
Room 204-A
501-682-5019
Robbie.Bell@arkansas.gov

Bethurem, Bob
Learning Services
Room 301-B
501-682-4236
Bob.Bethurem@arkansas.gov

Biggers, Ann
Learning Services
Room 203-B
501-682-4224
Ann.Biggers@arkansas.gov

Bland, Deborah
Learning Services
Room 304-B
870-338-6461
Deborah.Bland@arkansas.gov

Bland, Petra
Learning Services
1401 West Capitol, Suite 450
501-682-4225
Petra.Bland@arkansas.gov

Blevens, Regina
Human Resources/Licensure
Room 204-B
501-682-4211
Regina.Blevens@arkansas.gov

Boardman, James
Research and Technology
8221 Ranch Blvd.
501-371-5005
Jim.Boardman@arkansas.gov

Boaz, Tony
Learning Services
1401 West Capitol, Suite 450
501-835-2093
Tony.Boaz@arkansas.gov

Boles, Danny
Research and Technology
Room 302-A
501-682-1254
Danny.Boles@arkansas.gov

Brack, Lavell
Human Resources/Licensure
Room 107-B
501-683-3128
Lavell.Brack@arkansas.gov

Bradford, Melanie
Research and Technology
8221 Ranch Blvd.
501-371-5005
Melanie.Bradford@arkansas.gov

Bramlette, Nancy
Central Administration
Wilbur D Mills Education Service
Cooperative
501-882-5467
Nancy.Bramlette@arkansas.gov

Brandt, Pat
Human Resources/Licensure
Room 106-B
501-683-3121
Pat.Brandt@arkansas.gov

Branon, M. Susan
Learning Services
1401 West Capitol, Suite 450
501-682-4222
Susan.Branon@arkansas.gov

Brewer, Pat
Research and Technology
101 East Capitol Avenue, Suite 104
501-682-4330
Pat.Brewer@arkansas.gov

Briggs, Kevin
Research and Technology
Room 302-A
501-682-1290
Kevin.Briggs@arkansas.gov

Brooks, Ronald
Special Assistant to the Commissioner
Batesville Intermediate School
870-793-2316
Ronnie.Brooks@arkansas.gov

Brown, Gail
Learning Services
5211 Grand Avenue / P.O. Box 3649,
Fort Smith
479-788-7254
Gail.Brown@arkansas.gov

Brown, Jessica
Central Administration
Northcentral Arkansas Education
Service Center
870-368-7955
Jessica.S.Brown@arkansas.gov

Brown, Mary Ann
Learning Services
Room 305-B
501-683-5313
Mary.Brown@arkansas.gov

Brown, Sheila
Fiscal and Administrative Services
2020 W. Third Street, Suite 404
501-324-9502
Sheila.Brown@arkansas.gov

Buffington, Josephine
Learning Services
1401 West Capitol, Suite 450
870-367-4833
Josephine.Buffington@arkansas.gov

Burford, Brenda
Central Administration
Dawson Education Service
Cooperative
870-246-5583
Brenda.Burford@arkansas.gov

Burgess, Mary
Special Assistant to the Commissioner
Southwest Arkansas Education
Cooperative
870-777-3076
mburgess@et.swsc.k12.ar.us

Burks, Jimmy
Fiscal and Administrative Services
2020 W. Third Street, Suite 404
501-324-9502
Jimmy.Burks@arkansas.gov

Burks, Rosemary
Learning Services
1401 West Capitol, Suite 450
501-683-5597
Rosemary.Burks@arkansas.gov

Burnett, Hazel
Fiscal and Administrative Services
Room 105-C
501-683-5288
Hazel.Burnett@arkansas.gov

Burnett-Stafford, Jacki
Fiscal and Administrative Services
Room 104-A
501-682-4266
Jacki.Stafford@arkansas.gov

Burt, Lynda
Central Administration
Southeast Arkansas Ed. Cooperative
870-367-4846
Lynda.Burt@arkansas.gov

Bynum, John
Learning Services
1401 West Capitol, Suite 450
501-682-4291
John.Bynum@arkansas.gov

Byrns, Ron
Fiscal and Administrative Services
Room 204-A
501-683-4740
Ron.Byrns@arkansas.gov

C

Caldwell, John
Special Assistant to the Commissioner
Room 301-B
501-682-1150
John.Caldwell@arkansas.gov

Calloway, Mary
Learning Services
Room 301-B
501-682-4566
Mary.Calloway@arkansas.gov

Carlton, Annette
Fiscal and Administrative Services
Room 102-A
501-683-1243
Annette.Carlton@arkansas.gov

Carter, Linda
Research and Technology
8221 Ranch Blvd.
501-371-5005
Linda.G.Carter@arkansas.gov

Choate, Connie
Special Assistant to the Commissioner
Room 401-B
501-682-7998
Connie.Choate@arkansas.gov

Choitz, Susan
Learning Services
Room 101-A
501-683-0912
Sue.Choitz@arkansas.gov

Clanton, Zinnia
Central Administration
Arch Ford Ed. Cooperative
501-354-2269
Zinnia.Clanton@arkansas.gov

Clark, Pamela
Learning Services
Room 301-B
870-578-2982
Pam.Clark@arkansas.gov

Clay, Luverda
Learning Services
Room 202-B
501-683-1022
Luverda.Clay@arkansas.gov

Coates, Robert
Learning Services
1401 West Capitol, Suite 450
501-682-4293
Robert.D.Coates@arkansas.gov

Coffman, Debbie
Special Assistant to the Commissioner
Room 401-B
501-682-4232
Deborah.Coffman@arkansas.gov

Cooper, Reginald
Fiscal and Administrative Services
Room 103-C
501-682-4580

Cosme, Eneida
Fiscal and Administrative Services
Room 204-A
501-682-4481
Eneida.Cosme@arkansas.gov

Cosme, William
Learning Services
501 Woodlane Street, Suite 226
501-324-9660
William.Cosme@arkansas.gov

Costner, Phil
Learning Services
Room 301-B
501-682-4372
Philip.Costner@arkansas.gov

Courtney, Kathleen
Learning Services
2021 West Third Street, Suite 320
501-683-3600
Kathleen.Courtney@arkansas.gov

Cox, Dee
Learning Services
Room 305-B
501-683-5300
Dee.Cox@arkansas.gov

Crain, Kathleen
Central Administration
101 E. Capitol Avenue, Suite 101
501-682-2887
Kathleen.Crain@arkansas.gov

Crook, Lisa
Learning Services
Room 305-B
501-682-1874
Lisa.Crook@arkansas.gov

Crowley, Michael
Learning Services
1401 West Capitol, Suite 450
501-682-4225
Mike.Crowley@arkansas.gov

Crutchfield, Tammy
Fiscal and Administrative Services
Room 204-A
501-682-4478
Tammy.Crutchfield@arkansas.gov

Culpepper, Barbara
Human Resources/Licensure
501 Woodlane St., Suite 220C
Room 219
501-682-5763
Barbara.Culpepper@arkansas.gov

Cummings, Jeri
Learning Services
Room 305-B
501-683-5300
Jeri.Cummings@arkansas.gov

Cunningham, Larry
Central Administration
101 E. Capitol Avenue, Suite 101
501-682-1828
Larry.Cunningham@arkansas.gov

Curry, Dianne
Academic Accountability
Room 405-B
501-682-4207
Dianne.Curry@arkansas.gov

D

Davidson, Suzanne
Fiscal and Administrative Services
2020 W. Third Street, Suite 404
870-338-6461
Suzanne.Davidson@arkansas.gov

Davis, Bobbie
Fiscal and Administrative Services
Room 103-B
501-682-1297
Bobbie.Davis@arkansas.gov

Davis, Polly
Learning Services
Room 304-B
501-683-5427
Polly.Davis@arkansas.gov

Dearworth, Jane
Special Assistant to the Commissioner
Room 401-B
501-682-4232
Jane.Dearworth@arkansas.gov

DeLeon, J.D.
Fiscal and Administrative Services
Room 104-C
501-682-4583
John.DeLeon@arkansas.gov

DeLeon, Oscar
Fiscal and Administrative Services
Room 103-C
501-682-4580

Deloney, Ann
Human Resources/Licensure
501 Woodlane St., Suite 220C
Room 204
501-371-1582
Ann.DeLoney@arkansas.gov

Dillingham, Oliver
Academic Accountability
Room 405-B
501-682-4212
Oliver.Dillingham@arkansas.gov

Dirst, Shelley
Special Assistant to the Commissioner
Room 404-B
501-683-3151
Shelley.Dirst@arkansas.gov

Dismute, Scott
Central Administration
101 E. Capitol Avenue, Suite 101
501-682-5112
Scott.Dismute@arkansas.gov

Dobbs, Barbara
Human Resources/Licensure
501 Woodlane St., Suite 220C
Room 214
501-682-4346
Barbara.Dobbs@arkansas.gov

Dorrrough, Teri
Human Resources/Licensure
501 Woodlane St., Suite 220C
Room 220
501-682-9850
Teri.Dorrrough@arkansas.gov

Douthard, Gracie
Special Assistant to the Commissioner
Room 401-B
501-682-4232
Gracie.Douthard@arkansas.gov

Downum, Bobby
Central Administration
101 E. Capitol Avenue, Suite 101
501-682-5249
Bobby.Downum@arkansas.gov

Dukes, Marie
Learning Services
1401 West Capitol, Suite 450
501-682-4074
Marie.Dukes@arkansas.gov

Dunlap, Kathy
Central Administration
Suite 101
501-682-5230
Kathy.Dunlap@arkansas.gov

Dunn, Jimmy
Learning Services
1401 West Capitol, Suite 450
501-882-8614
Jimmy.Dunn@arkansas.gov

E

Eagles, Carlette
Human Resources/Licensure
Room 108-B
501-682-4384
Carlette.Eagles@arkansas.gov

Elliott, Bill
Central Administration
Western Arkansas Cooperative
479-965-2191
Bill.Elliott@arkansas.gov

Elliott, George
Learning Services
1401 West Capitol, Suite 450
501-682-4223
George.Elliott@arkansas.gov

Ellis, Ben
Special Assistant to the Commissioner
Room 401-B
501-682-4470
Ben.Ellis@arkansas.gov

Eni, CasSandra
Learning Services
1401 West Capitol, Suite 450
501-683-5578
Cassandra.Eni@arkansas.gov

Estes, Janet
Learning Services
1401 West Capitol, Suite 450
501-683-5599
Janet.Estes@arkansas.gov

F

Farrar, Travis Penny
Learning Services
501 Woodlane Street, Suite 226
501-324-9660
Penny.Farrar@arkansas.gov

Faulkner, Donna
Learning Services
Room 202-B
501-371-2696
Donna.Faulkner@arkansas.gov

Ferguson, Susan
Fiscal and Administrative Services
Room 204-A
501-682-4477
Susan.Ferguson@arkansas.gov

Ferren, Louis
Academic Accountability
Room 405-B
501-682-4208
Louis.Ferren@arkansas.gov

Fields, Jody
Learning Services
1401 West Capitol, Suite 450
501-683-7219
Jody.Fields@arkansas.gov

Franklin, Karen
Fiscal and Administrative Services
2020 W. Third Street, Suite 404
501-324-9502
Karen.Franklin@arkansas.gov

Free, Judi
Fiscal and Administrative Services
Room 204-A
501-682-4479
Judi.Free@arkansas.gov

French, Nancy
Learning Services
Room 203-B
501-682-4224
Nancy.French@arkansas.gov

Friberg, Susan
Learning Services
1401 West Capitol, Suite 450
501-683-5597
Susan.Friberg@arkansas.gov

Fulton, Bill
Learning Services
Room 107-A
501-683-0910
Bill.Fulton@arkansas.gov

G

Gajjela, Sathish
Learning Services
1401 West Capitol, Suite 450
501-682-4327
Sathish.Gajjela@arkansas.gov

Gandhi, Kirtida
Research and Technology
101 East Capitol Avenue, Suite 104
501-682-4585
Kirtida.Gandhi@arkansas.gov

Gardner, Kay
Learning Services
Room 302-B
501-682-4393
Kay.Gardner@arkansas.gov

Gentry, Amy
Learning Services
601 Carnahan Drive, Maumelle
501-803-5423
Amy.Gentry@arkansas.gov

Gibson, Neal
Research and Technology
101 East Capitol Avenue, Suite 206
501-683-5658
Neal.Gibson@arkansas.gov

Giles, Juanita
Fiscal and Administrative Services
2020 W. Third Street, Suite 404
501-324-9502
Juanita.Giles@arkansas.gov

Gill, Berthenia
Academic Accountability
Room 405-B
501-682-5030
Berthenia.Gill@arkansas.gov

Gillam, Dorothy
Central Administration
Room 304-A
501-682-4203
Dorothy.Gillam@arkansas.gov

Gillam, John
Research and Technology
Room 302-A
501-682-1256
John.Gillam@arkansas.gov

Gillespie, Irene
Learning Services
Room 107-A
501-682-4243
Irene.Gillespie@arkansas.gov

Ginder, Robert
Fiscal and Administrative Services
2020 W. Third Street, Suite 404
501-324-9502
Robert.Ginder@arkansas.gov

Goff, Bill
Central Administration
101 E. Capitol Avenue, Suite 101
501-682-4985
Bill.Goff@arkansas.gov

Goodwin, Cathy
Learning Services
Room 301-B
870-283-5393
Cathy.Goodwin@arkansas.gov

Gore, Betsy
Fiscal and Administrative Services
2020 W. Third Street, Suite 404
501-324-9502
Betsy.Gore@arkansas.gov

Grant, Sam C.
Fiscal and Administrative Services
Room 103-C
501-682-4580

Gray, Susan
Learning Services
Room 202-A
501-682-5161
Susan.Gray@arkansas.gov

Green, Dorothy
Human Resources/Licensure
Room 106-B
501-682-4695
Dorothy.J.Green@arkansas.gov

Greene, Tristan D.
Central Administration
Room 401-A
501-682-3667
Tristan.Greene@arkansas.gov

Griffin, Michelle
Central Administration
Room 403-A
501-682-4251
Michelle.Griffin@arkansas.gov

Griswood, Louann
Fiscal and Administrative Services
2020 W. Third Street, Suite 404
501-324-9502
Louann.Griswood@arkansas.gov

Grizzelle, Ted
Fiscal and Administrative Services
Room 104-C
501-682-4583
Ted.Grizzelle@arkansas.gov

Guerrero, Andre
Learning Services
501 Woodlane Street, Ste. 200N
501-682-5014
Andre.Guerrero@arkansas.gov

H

Haley, Lisa
Learning Services
1401 West Capitol, Suite 450
501-683-5597
Lisa.Haley@arkansas.gov

Hamilton, Rita
Fiscal and Administrative Services
2020 W. Third Street, Suite 404
501-324-9502
Rita.Hamilton@arkansas.gov

Hammond, Patsy
Fiscal and Administrative Services
Room 102-A
501-682-4275
Patsy.Hammond@arkansas.gov

Hampton, Rita
Human Resources/Licensure
Room 106-B
501-683-3123
Rita.Hampton@arkansas.gov

Harber, Sandra
Central Administration
Northcentral Arkansas Education
Service Center
870-368-7955
Sandra.Harber@arkansas.gov

Harding, Marcia
Learning Services
1401 West Capitol, Suite 450
501-682-4221
Marcia.Harding@arkansas.gov

Harrell, Tammy
Learning Services
Room 202-A
501-683-0906
Tammy.Harrell@arkansas.gov

Harris, John
Learning Services
Room 202-B
501-682-4595
John.Harris@arkansas.gov

Harris, Missy
Fiscal and Administrative Services
2020 W. Third Street, Suite 404
501-324-9502
Melissa.Harris@arkansas.gov

Hedrick, Cindy
Fiscal and Administrative Services
Room 105-C
501-682-4484
Cindy.Hedrick@arkansas.gov

Herrick, Maggie
Learning Services
Room 105-A
501-682-5303
Margaret.Herrick@arkansas.gov

Hicks, Tom
Learning Services
1401 West Capitol, Suite 450
501-682-4221
Tom.Hicks@arkansas.gov

Hill, Linda
Learning Services
Room 301-B
501-682-4315
Linda.F.Hill@arkansas.gov

Hill, Virginia
Communications
Room 403-A
501-683-4786
Virginia.Hill@arkansas.gov

Hilliard, Bill
Learning Services
1401 West Capitol, Suite 450
501-682-4225
Bill.Hilliard@arkansas.gov

Hodge, Fredrick
Special Assistant to the Commissioner
Room 404-B
501-682-4219
Fred.Hodge@arkansas.gov

Holt, Vanessa
Human Resources/Licensure
501 Woodlane St., Suite 220C
Room 214
501-683-1068
Vanessa.Holt@arkansas.gov

Hood, Clemetta
Human Resources/Licensure
Room 204-B
501-682-4209
Clemetta.Hood@arkansas.gov

Hood, Janice
Learning Services
1401 West Capitol, Suite 450
501-682-4223
Janice.Hood@arkansas.gov

Hooper, Ashley
Research and Technology
Room 301-A
501-682-4586
Ashley.Hooper@arkansas.gov

Hopkins, Cindy
Learning Services
Room 205-B
501-682-4468
Cindy.Hopkins@arkansas.gov

Howard, Keyth
Academic Accountability
Room 405-B
501-682-6094
Keyth.Howard@arkansas.gov

Huddleston, Rosie
Central Administration
Southwest Arkansas Ed. Cooperative
870-777-3076
Rosie.Huddleston@arkansas.gov

Hughes, Ronnie
Central Administration
Dawson Ed. Service Cooperative
870-246-9202
Ronnie.Hughes@arkansas.gov

Huie, Mary
Human Resources/Licensure
Room 204-B
501-683-4863
Mary.Huie@arkansas.gov

Hyrkas, Danita
Central Administration
101 E. Capitol Avenue, Suite 101
501-682-5199
Danita.Hyrkas@arkansas.gov

I

Irvin, Brenda
Fiscal and Administrative Services
Room 204-A
501-682-4482
Brenda.Irvin@arkansas.gov

J

Jacks, Melissa
Human Resources/Licensure
Room 109-B
501-683-0169
Melissa.Jacks@arkansas.gov

Jackson, Alisa
Learning Services
Room 205-B
501-683-5780
Alisa.Jackson@arkansas.gov

Jackson, Doyle
Central Administration
Arch Ford Ed. Cooperative
501-354-2269
Doyle.Jackson@arkansas.gov

Jackson, Linda
Fiscal and Administrative Services
Room 204-A
501-682-4256
Linda.Jackson@arkansas.gov

Jackson, Rickey
Academic Accountability
Room 405-B
501-682-1072
Rickey.Jackson@arkansas.gov

Jackson, Valerie
Learning Services
501 Woodlane Street, Ste. 200N
501-682-5014
Valerie.Jackson@arkansas.gov

James, T. Kenneth
Central Administration
Room 304-A
501-682-4204
Ken.James@arkansas.gov

James, Linda
Central Administration
Room 304-A
501-682-4205
Linda.C.James@arkansas.gov

Jarboe, John
Learning Services
Room 202-A
501-683-0894
John.Jarboe@arkansas.gov

Johnson, Kimberly
Learning Services
1401 West Capitol, Suite 450
501-682-4299
Kim.Johnson@arkansas.gov

Johnson, LaQueena
Human Resources/Licensure
Room 106-B
501-682-5729
LaQueena.Johnson@arkansas.gov

Johnson, Lisa
Learning Services
1401 West Capitol, Suite 450
501-682-4222
Lisa.Johnson@arkansas.gov

Johnson, Martha
Central Administration
South Central Ed. Cooperative
870-836-2213
Martha.L.Johnson@arkansas.gov

Johnson, Shirlee
Fiscal and Administrative Services
Room 103-C
501-682-4579
Shirlee.Johnson@arkansas.gov

Jones, Mary
Special Assistant to the Commissioner
UA Fort Smith
501-682-4232
Mary.A.Jones@arkansas.gov

Jordan, Carmen
Central Administration
Suite 101
501-682-2883
Carmen.Jordan@arkansas.gov

Jordan, Shelitah
Human Resources/Licensure
Room 106-B
501-682-4331
Shelitah.Jordan@arkansas.gov

Jose, Resmi
Central Administration
101 E. Capitol Avenue, Suite 101
501-682-5192
Resmi.Jose@arkansas.gov

Julian, Diana
Learning Services
Room 306-B
501-683-4800
Diana.Julian@arkansas.gov

Junearick, Shawnequa
Central Administration
Suite 101
501-682-2192
Shawnequa.Junearick@arkansas.gov

K

Kanthak, Linda
Fiscal and Administrative Services
Room 103-B
501-682-1369
Linda.Kanthak@arkansas.gov

Kauffman, Jo
Fiscal and Administrative Services
2020 W. Third Street, Suite 404
501-324-9502
Jo.Kauffman@arkansas.gov

Kennedy, Melba
Human Resources/Licensure
Room 106-B
501-683-3122
Melba.Kennedy@arkansas.gov

Keys, Lonnie
Fiscal and Administrative Services
Room 105-C
501-682-5128
Lonnie.Keys@arkansas.gov

Kirkpatrick, Rose Merry
Learning Services
1401 West Capitol, Suite 450
501-682-4222
RoseMerry.Kirkpatrick@arkansas.gov

Kittrell, Belinda
Research and Technology
8221 Ranch Blvd.
501-371-1944
Belinda.Kittrell@arkansas.gov

Knoff, Howard
Learning Services
1401 West Capitol, Suite 450
501-683-5597
Howard.Knoff@arkansas.gov

Knox, Clara
Learning Services
1401 West Capitol, Suite 450
501-682-4286
Clara.Knox@arkansas.gov

Kreth, Julie
Fiscal and Administrative Services
Room 105-C
501-682-5059
Julie.Kreth@arkansas.gov

Krone, Carolyn
Human Resources/Licensure
501 Woodlane St., Suite 220C
Room 214
501-683-1084
Carolyn.Krone@arkansas.gov

Kunkel, John
Fiscal and Administrative Services
Room 204-A
501-682-4256
John.Kunkel@arkansas.gov

L

Lamb, Lori
Learning Services
5210 Grand Ave./P.O. Box 3649
Fort Smith
479-788-7253
Lori.Lamb@arkansas.gov

Lambert, Pamela
Learning Services
1401 West Capitol, Suite 450
501-682-4222
Pamela.J.Lambert@arkansas.gov

Lar, Michael
Learning Services
601 Carnahan Drive, Maumelle
501-803-5405
Mike.Lar@arkansas.gov

Lavender, Kathy
Learning Services
Room 301-B
501-682-4231
Kathryn.Lavender@arkansas.gov

Lee, Joyce
Human Resources/Licensure
501 Woodlane St., Suite 220C
Room 214
501-682-5535
Joyce.H.Lee@arkansas.gov

Lee, Teresa
Learning Services
Room 202-A
501-682-4252
Teresa.Lee@arkansas.gov

Leonard, Beverly
Learning Services
1401 West Capitol, Suite 450
501-682-4225
Beverly.Leonard@arkansas.gov

Lewis, Ben
Learning Services
Room 301-B
479-471-5615
Ben.Lewis@arkansas.gov

Lindemuth, Alice
Learning Services
Room 205-B
501-683-1137
Alice.Lindemuth@arkansas.gov

Loring, Deborah
Learning Services
Room 107-A
501-682-4237
Deborah.Loring@arkansas.gov

Lowery, Racheal
Central Administration
101 E. Capitol Avenue, Suite 101
501-682-4809
Racheal.Lowery@arkansas.gov

M

Mackey, Cathey
Learning Services
Room 101-A
501-683-0916
Catherine.Mackey@arkansas.gov

Martin, Chandra
Learning Services
Room 304-B
501-683-5424
Chandra.Martin@arkansas.gov

Martin, Patricia
Fiscal and Administrative Services
Room 105-C
501-682-5124
Patricia.Martin@arkansas.gov

Martin-Russell, Bernice
Learning Services
Room 202-B
501-683-1034
Bernice.MartinRussell@arkansas.gov

Marvel, Charlotte
Learning Services
Room 107-A
501-682-5296
Charlotte.Marvel@arkansas.gov

Masculilli, Kathy
Special Assistant to the Commissioner
Room 401-B
501-682-5614
Kathy.Masculilli@arkansas.gov

Massey, Carol
Special Assistant to the Commissioner
Room 401-B
501-682-7998
Carol.Massey@arkansas.gov

Matthis, Estelle
Learning Services
Room 205-B
501-628-4468
Estelle.Matthis@arkansas.gov

Mayo, Leslie
Learning Services
Room 301-B
501-682-4372
Leslie.Mayo@arkansas.gov

McCoy, Denise
Fiscal and Administrative Services
Room 105-C
501-682-4258
Denise.McCoy@arkansas.gov

McCoy, Isrechea
Human Resources/Licensure
Room 107-B
501-683-3129
Isrechea.McCoy@arkansas.gov

McDowell, Laura
Learning Services
2021 West Third Street, Suite 320
501-683-3600
Laura.McDowell@arkansas.gov

McGear, Cynthia
Central Administration
Suite 101
501-682-5200
Cindy.McGear@arkansas.gov

McKay, Alice
Learning Services
Room 205-B
501-683-5759
Alice.McKay@arkansas.gov

McKenzie, Lisa
Human Resources/Licensure
501 Woodlane St., Suite 220C
Room 208
501-683-3162
Lisa.McKenzie@arkansas.gov

McKenzie, Sue
Learning Services
Room 109-A
501-682-4593
Sue.McKenzie@arkansas.gov

McKinnon, John
Learning Services
Room 202-B
501-682-4386
John.McKinnon@arkansas.gov

McKisick, Sheketa
Learning Services
Room 301-B
870-494-4655
Sheketa.McKisick@arkansas.gov

McLemore, Michael
Central Administration
101 E. Capitol Avenue, Suite 101
501-682-5232
Michael.McLemore@arkansas.gov

Millins-Parker, Kimberly
Academic Accountability
Room 112-B
501-682-2259
Kimberly.Millins@arkansas.gov

Mixon, Nancy
Learning Services
Room 305-B
501-683-4497
Nancy.Mixon@arkansas.gov

Moore, Becca
Special Assistant to the Commissioner
Room 401-B
501-682-5614
Becca.Moore@arkansas.gov

Moore, Hope
Learning Services
Room 105-A
501-682-5295
Hope.Moore@arkansas.gov

Moore, Ted
Fiscal and Administrative Services
Room 204-A
501-683-3345
Ted.Moore@arkansas.gov

Moore, Vivian
Central Administration
Room 404-A
501-682-4988
Vivian.Moore@arkansas.gov

Morris, Gayle
Communications
Room 403-A
501-682-4217
Gayle.Morris@arkansas.gov

Morris, Willie
Academic Accountability
Room 405-B
501-682-1072
Willie.Morris@arkansas.gov

Mott, LaNelle
Learning Services
1401 West Capitol, Suite 450
501-683-5599
LaNelle.Mott@arkansas.gov

N

Neel, Beth
Special Assistant to the Commissioner
Dawson Education Cooperative
870-246-6572
Beth.Neel@arkansas.gov

Nichols, Robert
Learning Services
Room 203-B
501-682-4224
Robert.Nichols@arkansas.gov

Nielsen, Bill
Special Assistant to the Commissioner
Room 401-B
501-682-4232
Bill.Nielsen@arkansas.gov

O

O'Neal, Gladys M.
Learning Services
Room 105-A
501-682-4558
Gladys.ONeal@arkansas.gov

O'Riley, Cindy
Learning Services
1401 West Capitol, Suite 450
501-682-4222
Cindy.ORiley@arkansas.gov

Owens, Christina
Research and Technology
Room 302-A
501-682-4239
Christina.Owens@arkansas.gov

P

Parish, Gary
Learning Services
Room 301-B
501-682-4273
Gary.Parish@arkansas.gov

Paul, Stanley
Special Assistant to the Commissioner
Arkansas River Education Cooperative
501-682-4232
Stanley.Paul@arkansas.gov

Paulovich, Bob
Learning Services
Room 301-B
501-682-4364
Bob.Paulovich@arkansas.gov

Pearson, Roy
Central Administration
Northwest Arkansas Ed. Cooperative
479-267-7450
Roy.Pearson@arkansas.gov

Perkins, Rosalyn
Learning Services
501 Woodlane Street, Suite 226
501-324-9660
Rosalyn.Perkins@arkansas.gov

Pettus, Ida
Learning Services
Room 301-B
501-682-4388
Ida.Pettus@arkansas.gov

Phillips, Sheila
Learning Services
1401 West Capitol, Suite 450
501-682-4221
spedreceipt@arkansas.gov

Pickle, Shirley
Learning Services
601 Carnahan Drive, Maumelle
501-803-5414
Shirley.Pickle @arkansas.gov

Plate, Valerie
Human Resources/Licensure
Room 106-B
501-682-4560
Valerie.Plate@arkansas.gov

Plyler, Dennis
Special Assistant to the Commissioner
Room 404-B
501-683-3292
Dennis.Plyler@arkansas.gov

Poleet, Jeff
Learning Services
1401 West Capitol, Suite 450
501-682-4291
Jeff.Poleet@arkansas.gov

Porter, Jo
Central Administration
Southwest Arkansas Ed. Cooperative
870-777-3076
Jo.Porter@arkansas.gov

Potter, Gayle
Learning Services
Room 106-A
501-682-4558
Gayle.Potter@arkansas.gov

Pugh, Kristi
Learning Services
Walnut Ridge
501-580-5625
Kristi.Pugh@arkansas.gov

R

Rapert, Joe
Central Administration
Northeast Arkansas Ed. Cooperative
870-886-7717
Erin.Radke@arkansas.gov

Ratliff, Donna
Fiscal and Administrative Services
2020 W. Third Street, Suite 404
501-324-9502
Donna.Ratliff@arkansas.gov

Reifeiss, Sandra
Learning Services
1401 West Capitol, Suite 450
501-682-4225
Sandra.Reifeiss@arkansas.gov

Richardson, June
Learning Services
1401 West Capitol, Suite 450
501-682-4222
June.Richardson@arkansas.gov

Riggs, Anna
Learning Services
1401 West Capitol, Suite 450
501-835-2093
Anna.Riggs@arkansas.gov

Riggs, Janinne
Special Assistant to the Commissioner
Room 406-B
501-682-4219
Janinne.Riggs@arkansas.gov

Robert, Sallie
Central Administration
Room 404-A
501-683-0087
Sallie.Robert@arkansas.gov

Roberts, Marge
Special Projects/State Board Office
Room 305-A
501-682-4247
Marge.Roberts@arkansas.gov

Roberts, Vivian
Fiscal and Administrative Services
Room 105-C
501-682-4486
Vivian.Roberts@arkansas.gov

Robertson, J.B.
Learning Services
Room 202-B
501-682-4354
JB.Robertson@arkansas.gov

Robinson, Tracy
Human Resources/Licensure
Room 108-B
501-371-3510
Tracy.Robinson@arkansas.gov

Rowland, Michael
Human Resources/Licensure
501 Woodlane St., Suite 220C
Room 217
501-682-1146
Michael.Rowland@arkansas.gov

S

Sacrey, Anita
Fiscal and Administrative Services
Room 204-A
501-682-4257
Anita.Sacrey@arkansas.gov

Salas-Ford, Courtney
Central Administration
Room 404-A
501-682-4227
Courtney.SalasFord@arkansas.gov

Salazar, Edward
Fiscal and Administrative Services
Room 103-C
501-683-0155

Sanders, Junelle
Central Administration
Suite 101
501-682-2191
Junelle.Sanders@arkansas.gov

Sanders, Michael
Human Resources/Licensure
501 Woodlane St., Suite 220C
Room 205
501-683-1080
Mike.Sanders@arkansas.gov

Sanford, Greg
Central Administration
101 E. Capitol Avenue, Suite 101
501-682-2881
Greg.Sanford@arkansas.gov

Saunders, Rhonda
Learning Services
1401 West Capitol, Suite 450
501-682-4225
Rhonda.Saunders@arkansas.gov

Savage, Sandra
Central Administration
Southeast Arkansas Ed. Cooperative
870-367-4847
Sandra.Savage@arkansas.gov

Scaife, Angela
Learning Services
Room 306-B
501-683-4800
Angela.Scaife@arkansas.gov

Scott, Angelica
Academic Accountability
Room 405-B
501-682-4245
Angelica.Scott@arkansas.gov

Scott, Carrie
Learning Services
Room 301-B
870-578-5426
carrie.a.scott@arkansas.gov

Selvy, Betty
Special Assistant to the Commissioner
Crowley's Ridge Ed. Cooperative
870-578-5426
Betty.Selvy@arkansas.gov

Servedio, Frank
Human Resources/Licensure
501 Woodlane St., Suite 220C
Room 221
501-682-4589
Frank.Servedio@arkansas.gov

Shack, Curtis
Central Administration
101 E. Capitol Avenue, Suite 101
501-371-5089
Curtis.Shack@arkansas.gov

Shah, Ankur
Research and Technology
Room 302-A
501-682-1194
Ankur.Shah@arkansas.gov

Shaw, Marge
Fiscal and Administrative Services
Room 204-A
501-682-4255
Marge.Shaw@arkansas.gov

Shockey, Wanda
Fiscal and Administrative Services
2020 W. Third Street, Suite 404
501-324-9502
Wanda.Shockey@arkansas.gov

Simelton, Alice
Learning Services
Room 301-B
501-682-4370
Alice.Simelton@arkansas.gov

Simoneaux, Ed
Learning Services
1401 West Capitol, Suite 450
501-682-4221
Ed.Simoneaux@arkansas.gov

Simpson, Kay
Learning Services
Room 301-B
870-674-1411
Kay.Simpson@arkansas.gov

Simpson, Natasha
Learning Services
Room 301-B
501-682-4372
Natasha.Simpson@arkansas.gov

Smart, Beverly
Learning Services
1401 West Capitol, Suite 450
501-682-4225
Beverly.Smart@arkansas.gov

Smith, Barbara
Fiscal and Administrative Services
2020 W. Third Street, Suite 404
501-324-9502
Barbara.Smith@arkansas.gov

Smith, Charity
Academic Accountability
Room 111-B
501-682-4207
Charity.Smith@arkansas.gov

Smith, Otistene
Learning Services
Room 304-B
501-683-5425
Otistene.Smith@arkansas.gov

Smith, Paula
Learning Services
2021 West Third Street, Suite 320
501-683-5758
Paula.Smith@arkansas.gov

Smith, Scott
Central Administration
Room 404-A
501-682-4227
Scott.Smith@arkansas.gov

Snortland, Michelle
Learning Services
Room 305-B
501-683-5313
Michelle.Snortland@arkansas.gov

Southerland, Dianne
Special Assistant to the Commissioner
Room 401-B
501-682-4232
Dianne.Southerland@arkansas.gov

Spain, LaDonna
Learning Services
Room 301-B
870-367-4836
LaDonna.Spain@arkansas.gov

Spencer, Ken
Central Administration
Northwest Arkansas Ed. Cooperative
479-267-7450
Ken.Spencer@arkansas.gov

Springfield, Lynn
Learning Services
1401 West Capitol, Suite 450
501-682-4225
Lynn.Springfield@arkansas.gov

Stephens, Gloria
Special Assistant to the Commissioner
Room 404-B
501-682-5169
Gloria.Stephens@arkansas.gov

Stewart, Doris
Research and Technology
101 East Capitol Avenue, Suite 104
501-682-5885
Doris.Stewart@arkansas.gov

Stewart, Don
Central Administration
Room 304-A
501-682-4205
Donald.Stewart@arkansas.gov

Stewart, JoAnn
Research and Technology
101 East Capitol Avenue, Suite 206
501-683-5660
JoAnn.Stewart@arkansas.gov

Strom, Jeanne
Learning Services
601 Carnahan Drive, Maumelle
501-803-5400
Jeanne.Strom@arkansas.gov

Sullivan, Hosea (Danny)
Human Resources/Licensure
501 Woodlane St., Suite 220C
Room 203
501-683-1088
Danny.Sullivan@arkansas.gov

Summers, Ryan
Research and Technology
Room 301-A
501-682-4458
Ryan.Summers@arkansas.gov

Sutton, Diane
Research and Technology
101 East Capitol Avenue, Suite 206
501-683-5658
Diane.Sutton@arkansas.gov

T

Thiru, Arul
Learning Services
1401 West Capitol, Suite 450
501-683-5605
Arul.Thiru@arkansas.gov

Thomas, Mary
Human Resources/Licensure
Room 102-B
501-371-1578
Mary.Thomas@arkansas.gov

Thomas, Refina
Human Resources/Licensure
501 Woodlane St., Suite 220C
Room 214
501-371-1580
Refina.Thomas@arkansas.gov

Thompson, Julie Johnson
Communications
Room 403-A
501-683-4788
Julie.Thompson@arkansas.gov

Tillman, Vanessa
Human Resources/Licensure
Room 204-B
501-682-4210
Vanessa.Tillman@arkansas.gov

Tolson, Marsha
Learning Services
1401 West Capitol, Suite 450
501-683-5599
Marsha.Tolson@arkansas.gov

Tolson, Ron
Human Resources/Licensure
Room 107-B
501-683-3126
Ron.Tolson@arkansas.gov

Toney, Clara
Human Resources/Licensure
Room 106-B
501-683-3127
Clara.Toney@arkansas.gov

Toombs, Wilma
Research and Technology
Room 302-A
501-682-1286
Wilma.Toombs@arkansas.gov

Treadway, Ellen
Learning Services
Room 202-A
501-682-5834
Ellen.Treadway@arkansas.gov

Trenholm, Dauphne
Communications
Room 403-A
501-683-5188
Dauphne.Trenholm@arkansas.gov

Turner, Brenda
Learning Services
Room 107-A
501-682-4397
Brenda.Turner@arkansas.gov

U

Umholtz, Gale
Fiscal and Administrative Services
Room 103-B
501-682-1297
Gale.Umholtz@arkansas.gov

Umholtz, Sheri
Research and Technology
Room 302-A
501-682-5750
Sheri.Umholtz@arkansas.gov

Ursery, La'Tasha
Central Administration
101 E. Capitol Avenue, Suite 101
501-682-2886
LaTasha.Ursery@arkansas.gov

V

Villareal, Christina
Human Resources/Licensure
501 Woodlane Street, Suite 220C
501-682-6349
Christina.Villareal@arkansas.gov

W

Walter, Tripp
Central Administration
Room 404-A
501-682-4227
Tripp.Walter@arkansas.gov

Walters, Johnie
Learning Services
Room 202-B
501-682-4367
Johnie.Walters@arkansas.gov

Walters, Lisa
Central Administration
Room 404-A
501-682-4227
Lisa.Walters@arkansas.gov

Ward, William
Learning Services
1401 West Capitol, Suite 450
501-683-5599
William.Ward@arkansas.gov

Watts, David
Learning Services
Room 301-B
501-682-4391
David.Watts@arkansas.gov

Welch, Janie
Special Assistant to the Commissioner
Room 401-B
501-682-7998
Janie.Welch@arkansas.gov

Wernikowski, Sandra
Learning Services
2021 West Third Street, Suite 320
501-683-3600
Sandra.Wernikowski@arkansas.gov

Whitley, Tanya
Learning Services
Room 110-B
501-682-4847
Tanya.Whitley@arkansas.gov

Whitley, Wes
Learning Services
Room 301-B
501-682-4389
Wes.Whitley@arkansas.gov

Williams, Beverly A.
Human Resources/Licensure
Room 204-B
501-682-4210
Beverly.Williams@arkansas.gov

Williams, Darrick
Human Resources/Licensure
Room 102-B
501-683-4178
Darrick.Williams@arkansas.gov

Williams, Mary
Learning Services
Room 202-B
501-682-4380
Mary.E.Williams@arkansas.gov

Williams, Susanne
Human Resources/Licensure
501 Woodlane St., Suite 220C
Room 218
501-682-4382
Susanne.Williams@arkansas.gov

Williams, Yvonne
Fiscal and Administrative Services
Room 105-C
501-682-4485
Yvonne.Williams@arkansas.gov

Willis, Chere
Central Administration
Suite 101
501-682-2885
Chere.Willis@arkansas.gov

Wilson, Laura
Learning Services
SAU/Magnolia
501-580-4454
Larura.Wilson@arkansas.gov

Wilson, Melissa
Special Assistant to the Commissioner
Southeast Education Cooperative
870-367-6848
Melissa.Wilson@arkansas.gov

Wilson, Reginald
Learning Services
Room 305-B
501-683-4497
Reginald.Wilson@arkansas.gov

Wimer, Frank
Learning Services
Room 202-B
501-682-4380
Frank.Wimer@arkansas.gov

Winders, Patricia
Fiscal and Administrative Services
2020 W. Third Street, Suite 404
501-324-9502
Patricia.Winders@arkansas.gov

Winkler, Brenda K.
Academic Accountability
Room 111-B
501-683-1024
Brenda.Winkler@arkansas.gov

Witt, Dorothy
Central Administration
Crowley's Ridge Ed. Cooperative
870-578-5426
Dorothy.Witt@arkansas.gov

Wolfe, Donna
Learning Services
Room 202-A
501-682-4559
Donna.Wolfe@arkansas.gov

Woody, Amy
Fiscal and Administrative Services
Room 105-C
501-682-4465
Amy.Woody@arkansas.gov

Workman, Tascha
Fiscal and Administrative Services
2020 W. Third Street, Suite 404
501-324-9502
Tascha.Workman@arkansas.gov

Wright, Crenisha
Learning Services
1401 West Capitol, Suite 450
501-682-4223
Crenisha.Wright@arkansas.gov

Y

Yogalassamy, Amal
Learning Services
1401 West Capitol, Suite 450
501-683-5603
Amal.Yagulaswamy@arkansas.gov

Young, Stanley
Learning Services
501 Woodlane Street, Suite 226
501-324-9660
Stan.Young@arkansas.gov

Z

Zornes, Donna
Human Resources/Licensure
501 Woodlane St., Suite 220C
Room 222
501-682-4346
Donna.Zornes@arkansas.gov

SERVICE DIRECTORY

These pages contain a listing of services provided by the staff of the Arkansas Department of Education, and other education organizations and state agencies. A "service" is herein defined as a program, job description, and/or special assignment. The services are listed by topic, party responsible, and telephone number.

A

Academic Challenge Scholarships
Arkansas Dept. of Higher
Education 501-371-2000

Academic Distress
Annette Barnes 501-682-4393

Accountability
Charity Smith 501-682-4207

Accreditation
Annette Barnes 501-682-4393

Act 56, Outstanding Gifted Program Awards
Ann Biggers 501-682-4224

ACT/SAT
Donna Wolfe 501-682-4559

Administrator Licensure
Teri Dorrrough 501-682-9850

Advanced Placement (AP) Program
Ann Biggers 501-682-4224

Advisory Council for Gifted Education
Ann Biggers 501-682-4224

Advisory Council for the Education of Individuals with Disabilities
Marie Dukes 501-682-4221
Marcia Harding 501-682-4221

AIDS Education Program
Kathleen Courtney 501-683-3600

Alternate Portfolio Assessment
Charlotte Marvel 501-682-5296

Alternative Learning Environments
Lori Lamb 479-788-7254

America's Choice
Dee Cox 501-683-6300

Annual Statistical Report
Julie Kreth 501-682-5128

Anti-bullying Policies
Oliver Dillingham 501-682-4213

Arkansans for Gifted and Talented Education (AGATE)
Ann Biggers 501-682-4224

Arkansas Better Chance (ABC) Program
Arkansas Dept. of Health and Human
Services 501-682-9699

Arkansas Comprehensive Testing, Assessment and Accountability Program (ACTAAP)
Gayle Potter 501-682-4558

Arkansas Consolidated School Improvement Planning (ACSIP)
Area Supervisors 501-682-4231

Arkansas Council of Social Studies Listserv
Sheree Baird 501-683-0902
Maggie Herrick 501-682-5303

Arkansas Council of Teachers of English
Beth Belew 501-682-4734
Vacant 501-682-5752

Arkansas Council of Teachers of Mathematics
Vacant 501-682-5296

Arkansas Public School Computer Network (APSCN)
Bill Goff 501-682-4887

Arkansas Reading First
Connie Choate 501-682-7998

Arkansas School Counselors Association
J. B. Robertson 501-682-4354

Arkansas Virtual School
Dee Cox 501-683-5300

ArkansasEd.org
Dauphne Trenholm 501-683-5188

Art Portfolio Day
Brenda Turner 501-682-4397

Arts Education
Brenda Turner 501-682-4397

Assessment Procedures, Special Education
Area Supervisors 501-682-4225

Assistant Commissioners (Department)
Fiscal and Administrative Services
Bobbie Davis 501-682-1297
Human Resources/Licensure Learning Services
Beverly A. Williams 501-682-4210
Dr. Diana Julian 501-683-4800
Research and Technology
Jim Boardman 501-371-5005

Assurance on Constitutionally Protected Prayer
Oliver Dillingham 501-682-4213

Attendance
Julie Kreth 501-682-5128

Attorney (Department)
Scott Smith 501-682-4227

B

Background Checks
Clara Toney 501-682-4342

Benchmark Exams
Margaret Amps 501-682-4396
Gayle Potter 501-682-4558
Donna Wolfe 501-682-4559
Vacant 501-683-0904

Bilingual Education/English as a Second Language - Instruction
Andre Guerrero 501-682-5014

Black History Materials
Sheree Baird 501-683-0902
Maggie Herrick 501-682-5303

Board of Education - Agenda, Meetings, Minutes
Charles Watson 501-682-4474

Body Mass Index (BMI)
Paula Smith 501-683-3600

Budgets, School
Julie Kreth 501-682-5128

Budgets, Special Education
George Elliott 501-682-4223

Bus Driver License
Mike Simmons..... 501-682-4264

Buses, School
Mike Simmons..... 501-682-4264

C

Career Education
J. B. Robertson 501-682-4354

Character-Centered Teaching
Reginald Wilson 501-682-4817

Charlie Mae Simon Book Award
Gracie Douthard..... 501-682-4232

Charter Schools
Mary Ann Brown..... 501-683-5313

Child and Adolescent Service System Program (CASSP) Coordinating Council
Marsha Tolson 501-683-5599

Child Nutrition
Act 1220/Wellness Policies
Shelia Brown 501-324-9502
After-School Snack Program
Robert Ginder..... 501-324-9502
Certification of Directors and Managers
Barbara Smith 501-324-9502
Claims for Reimbursement
Louann Griswood..... 501-324-9502
Direct Certification
Louann Griswood..... 501-324-9502
Nifty Nutrition
Jerry Swope 501-324-9502
Pre-School Meals
Barbara Smith 501-324-9502
Provision 2
Robert Ginder..... 501-324-9502
School Food Safety Program
Rita Hamilton 501-324-9502
School Lunch/Breakfast
Wanda Shockey..... 501-324-9502
Severe Need Breakfast
Jimmy Burks..... 501-324-9502
Special Milk Programs
Wanda Shockey..... 501-324-9502
Training Programs
Suzanne Davidson 870-338-6461
Verification
Robert Ginder..... 501-324-9502

Choice
Oliver Dillingham..... 501-682-4213

Civil Rights of Students with Disabilities
Oliver Dillingham..... 501-682-4213

Civil Rights/Compliance Reports
Oliver Dillingham..... 501-682-4213

College Board
Ann Biggers 501-682-4224

College Preparatory Enrichment Program (CPEP)
Donna Wolfe..... 501-682-4559

Commercial Bonds
Cindy Hedrick..... 501-682-4258

Commissioner
Ken James 501-682-4204

Communications (Department)
Julie Johnson Thompson.. 501-683-4788

Community Service Learning
Sheree Baird 501-683-0902
Maggie Herrick 501-682-5303

Comprehensive System of Personnel Development, Special Education
Cindy O'Riley..... 501-682-4290

Consolidated School Improvement Planning Model
Area Supervisors 501-682-4231

Consolidation of Schools
Scott Smith 501-682-4227

Coordinated School Health Program
Laura McDowell..... 501-683-3600

Course Codes
Christopher Barnes 501-682-4471

Crisis Intervention
J.B. Roberston..... 501-682-4354

Criterion-Referenced Testing (CRT)
Gayle Potter..... 501-682-4558
Donna Wolfe..... 501-682-4559

Curriculum
Gayle Potter..... 501-682-4558

D

Data Requests
Doris Stewart 501-682-5885

Deafblind Project, Special Education
June Richardson..... 501-682-4222

Deputy Commissioner
Don Stewart..... 501-682-4205

Desegregation Monitoring
Oliver Dillingham 501-682-4213

Desegregation Monitoring, Lead Planner (Pulaski Co. Only)
Willie Morris 501-682-4472

Discipline Policies
Oliver Dillingham 501-682-4213
J.B. Robertson..... 501-682-4354

Discrimination, Civil Rights
Oliver Dillingham 501-682-4213

Dispute Resolution, Special Education
John Bynum..... 501-682-4291

Distance Learning Center
Amy Gentry..... 501-803-5423
Michael Lar 501-803-5405
Shirley Pickle..... 501-803-5414

Distance Learning Resources
Belinda Kittrell..... 501-371-1194

Division of Academic Accountability
Charity Smith 501-682-4207

Division of Public School Academic Facilities and Transportation
Doug Eaton..... 501-682-4261

Driver's Licenses for Students
J.B. Robertson..... 501-682-4354

Due Process Hearings Coordination, Special Education
John Bynum..... 501-682-4291

E

E-Rate
Belinda Kittrell..... 501-371-1194

Early Childhood Commission
Arkansas Dept. of Health and Human Services..... 501-682-4895

Early Childhood Education
Reginald Wilson..... 501-682-4847

Early Childhood - 3-5 years, Special Education
Sandra Reifeiss..... 501-682-4225
Rhonda Saunders 501-682-4225

Early Literacy Learning in Arkansas (ELLA)
Jane Dearworth..... 501-682-4232

EAST Initiative
Melanie Bradford 501-371-5005

Economic Education
Sue Owens..... 501-682-4230

Education Cooperatives, Department Liaison
Diana Julian 501-683-4800

Education Legislation
Michelle Griffin 501-682-4251

Education Renewal Zones
Estelle Matthis..... 501-682-4468

Education Excellence Trust Fund
John Kunkel..... 501-682-4256

Effective Literacy for Grades 2-4
Jane Dearworth..... 501-682-4232

English as a Second Language (ESL)
Andre Guerrero 501-682-5014

English as a Second Language (ESL) – Assessment
Ellen Treadway 682-5834

English/Language Arts Education
Christopher Barnes..... 501-682-4471
Beth Belew 501-682-4374

English Language Learners (ELL)
Andre Guerrero 501-682-5014

End-of-Course Testing
Margaret Amps 501-682-4396
Gayle Potter..... 501-682-4558
Donna Wolfe..... 501-682-4559

Equity Plans/Programs
Oliver Dillingham..... 501-682-4213

Ethics Guidelines
Bobbie Davis..... 501-682-1297

ETS Liaison
Donna Zornes 501-682-4346

Even Start Program
Reginald Wilson 501-682-4847

F

Facility Maintenance Programs/Planning
Doug Eaton..... 501-682-4261

Federal Programs, Education
Otistene Smith 501-683-5425

Federal Programs, Funding
Patsy Hammond 501-682-4275

Federal Programs, School Improvement Planning
ACSIP Supervisors 501-682-4231

Finance
John Kunkel..... 501-682-4256

Financial Aid to Attend a College or University
Arkansas Department of Higher Education 501-371-2050

Fiscal Distress
Patricia Martin..... 501-682-5124

Flag Education/Etiquette
Maggie Herrick 501-682-5303
Sheree Baird 501-683-0902

Foreign Language Education
Ellen Treadway..... 501-682-5834

Foster Children, Special Education
Marsha Tolson..... 501-683-5599

Freedom of Information (FOI)
Scott Smith 501-682-4227

Fulbright Memorial Fund Teacher Program
Sheree Baird 501-683-0902
Maggie Herrick 501-682-5303

Functional Curriculum, Special Education
Lynn Springfield 501-682-4225

Funding, Special Education
George Elliott 501-682-4223

G

GED
Arkansas Dept. of Workforce Education 501-682-1980

Gifted and Talented Education
Ann Biggers 501-682-4224

Governor's Scholars Program
Arkansas Department of Higher Education 501-371-2050

Governor's School
Ann Biggers 501-682-4224
Robert Nichols..... 479-760-8800

Graduation Requirements
Frank Wimer 501-682-4380

Grants and Data Management, Special Education
George Elliott 501-682-4223

Guidance and Counseling
J.B. Robertson..... 501-682-4354

H

Head Start
Arkansas Head Start Association 501-371-0740

Hearings and Complaint Management, Special Education
John Bynum..... 501-682-4291

Highly Qualified Teachers
Frank Servedio 501-682-4589

HIPPY Program
Arkansas Children's Hospital 501-364-3671

Home Bound Students
Mike Crowley..... 501-682-4225

Home School
Lisa Crook..... 501-682-1874

Homeless Program
Reginald Wilson..... 501-682-4847

Human Resources
Clemetta Hood 501-682-4210

I

Immunization
Arkansas Dept. of Health and Human Services..... 501-661-2784

Increasing Capabilities Access Network (ICAN)
Arkansas Rehabilitation Services..... 501-666-8868

Individualized Education Programs (IEPs) - Computer Programs, Special Education
Sammer Abdin..... 501-682-4223

Individuals with Disabilities Education Act (IDEA)
Marcia Harding 501-682-4221

INSITE, Special Education
June Richardson 501-682-4222

Instructional Materials
Sue McKenzie..... 501-682-4593

Inventory (Department)
Gale Umholtz 501-682-1297

L

LEA Number Assignments
Bill Goff 501-682-4985

Leadership Academy
Beverly Elliott 479-575-3030

Learn and Serve
Reginald Wilson..... 501-682-4847

Legislative Services
Michelle Griffin 501-682-4265

LEP Assessment
Ellen Treadway..... 501-682-5834

Library and Media Services, Schools

Margaret Amps 501-682-4396

LicensureDavid Baca 501-682-4342
Saundra Beasley..... 501-682-4342
Lavell Brack 501-682-4342
Pat Brandt 501-682-4342
Rita Hampton..... 501-682-4342
Melissa Jacks 501-682-4342
Ron Tolson 501-682-4342
Brad Williams 501-682-4342
Derrick Williams 501-682-4342**Adding Areas to Existing****Teaching Licenses**

Ron Tolson..... 501-682-4342

Renewal, Teaching License

Ron Tolson..... 501-682-4342

Limited English Proficient (LEP)**Students**

Andre Guerrero 501-682-5014

Literacy

Deborah Coffman 501-682-4232

Literacy Cadre

Deborah Coffman 501-682-4232

Literacy Coaches

Deborah Coffman 501-682-4232

Literacy Decision Makers

Deborah Coffman 501-682-4232

Loans and Bonds

Cindy Hedrick..... 501-682-4258

Loans/Grants, Teachers Returning to College

Arkansas Dept. of Higher Education 501-371-2050

Longitudinal Data Systems GrantNeal Gibson 501-683-5658
JoAnn Stewart..... 501-683-5660**M****Magnet Review Committee Members**Oliver Dillingham..... 501-682-4213
Marcia Harding..... 501-682-4221**Mathematics Education**

Charlotte Marvell 501-682-5296

Mathematics Instructional AssistanceBill Nielsen 501-682-4232
Stanley Paul..... 501-682-4232**Media Contacts**

Julie Johnson Thompson .. 501-683-4788

Medicaid Funding, Special EducationTony Boaz..... 501-835-2093
George Elliott 501-682-4223
Marcia Harding..... 501-682-4221**Mid Continent Comprehensive Center (MC³)**

Larry Russell 501-682-5615

Middle Level Education

Deborah Coffman 501-682-4232

Migrant Education (State)

William Cosme 501-324-9660

Minority Teacher Recruitment Program

Oliver Dillingham 501-682-4213

Modification for Children with Disabilities in Regular Classes

Mike Crowley 501-682-4225

Monitoring/Program Effectiveness, Special Education

Mike Crowley 501-682-4225

Multicultural Education

Andre Guerrero 501-682-5014

Multicultural Reading and Thinking Skills (McRAT)

Deborah Coffman 501-682-4232

Multiple Disabilities, Special Education

Lynn Springfield 501-682-4225

Music Education

John Jarboe 501-683-0894

N**NAEP - Trial State Assessment Program**

Susan Gray 501-682-5161

National Board Certification for Teachers

Michael Rowland 501-682-1146

National School Lunch Act - Funding

Julie Kreth 501-682-5128

National School Lunch Act - School Improvement Planning

ACSIP Supervisors 501-682-4231

National Teacher of the Year Program

Gloria Stephens..... 501-682-5169

National Youth Science Camp

Bill Fulton 501-683-0910

NCATE

Frank Servedio 501-682-4589

Network and Desktop Support (Department)

John Gillam 501-682-1256

No Child Left Behind Act

Janinne Riggs..... 501-682-4219

Non-English Speaking Students

Andre Guerrero 501-682-5014

Non-Traditional Teacher Licensure Program

Barbara Culpepper..... 501-682-5763

Norm-Referenced Testing (NRT)

Donna Wolfe 501-682-4559

P**Parental Involvement**

Dee Cox..... 501-683-3600

Personnel (Department)

Celmetta Hood 501-682-4210

Personnel Policies (School District)

Julie Kreth 501-682-5128

Physical Activity

Tammy Harrell 501-683-0906

Physical Education and Health Education

Laura McDowell 501-683-3600

Physical Fitness

Tammy Harrell 501-683-0906

PLAN/EXPLORE

Donna Wolfe 501-682-4559

Play It Again, Arkansas

John Caldwell 501-682-1150

Policy Manual (School District)

Julie Kreth 501-682-5128

Praxis III/Performance Assessment

Vacant..... 501-682-4346

Presidential Awards for Excellence in Math/Science TeachingSusan Choitz 501-683-0912
Bill Fulton..... 501-683-0910
Vacant..... 501-682-5296**Principles of Learning and Teaching (PLT) Training**

Barbara Culpepper..... 501-682-5763

Printing (Department)

Shirlee Johnson 501-682-4579

Private Agency Approval, Special Education
Janet Estes 501-683-5599

Private Schools
Arkansas Non-Public School Accrediting Association 501-803-3888

Professional Development
Janinne Riggs..... 501-682-4219

Professional Development Hours (State Standard Requirements)
Frank Wimer 501-682-4380

Purchasing (Department)
Jacki Stafford 501-682-4266

R

Reading Education
Deborah Coffman 501-682-4232

Reading Recovery
Deborah Coffman 501-682-4232

Residential Placement, Special Education
Janet Estes 501-683-5599

Revolving Loan Program
Cindy Hedrick..... 501-682-4258

Robert C. Byrd Scholarship Program
Margaret Amps 501-682-4396

S

Safe and Drug-Free Schools
Dee Cox 501-683-5300

Salary Schedules
Julie Kreth 501-682-5128

Scholastic Audit
Estelle Mathis..... 501-682-4468

School Bonds
Cindy Hedrick..... 501-682-4258

School Budgets
Julie Kreth 501-682-5128

School Choice
Oliver Dillingham..... 501-682-4213

School Elections
Cindy Hedrick..... 501-682-4258

School Facilities
Doug Eaton..... 501-682-4261

School Finance
Patricia Martin..... 501-682-5124

School Funding
Patricia Martin 501-682-5124

School Improvement
Vacant..... 501-682-4231

School Improvement Planning
ACSIP Supervisors 501-682-4231

School Loans/Bonds
Cindy Hedrick..... 501-682-4258

School Lunch/Breakfast
Wanda Shockey..... 501-324-9502

School Nurses
Paula Smith 501-683-3600

School Performance Report
Charity Smith 501-682-4207

School Snacks
Wanda Shockey..... 501-324-9502

School Transportation, Buses
Mike Simmons..... 501-682-4264

Schools Are for All Kids (SAFAK)
Lisa Johnson 501-682-4222

Schools to Watch Diamond School Program
Dianne Southerland 501-682-4232

Science and Environmental Education
Susan Choitz 501-683-0912
Bill Fulton 501-683-0910
Cathey Mackey..... 501-683-0916

Science Lab Safety
Bill Fulton 501-682-0910

Section 504 - Civil Rights of Disabled
Oliver Dillingham..... 501-682-4245

Senate Youth Program
Maggie Herrick 501-682-5303

Sex Offenders Notification (Megan's Law)
Scott Smith 501-682-4227

Smart Core/Common Core Curriculum
Gayle Potter..... 501-682-4558

Smart Core/Common Core Curriculum - Consent Forms
Christopher Barnes 501-682-4471
Gayle Potter 501-682-4558
Ellen Treadway..... 501-682-5834

Smart Start/Smart Step
Deborah Coffman 501-682-4232

Smart Step Literacy Labs
Deborah Coffman 501-682-4232

Smart Step/Next Step Strategies for the Content Area
Dianne Southerland 501-682-4232

Social Security Numbers - Substituting Nine Digit Numbers
Donna Wolfe 501-682-4559

Social Studies Education
Sheree Baird 501-683-0902
Maggie Herrick 501-682-5303

Special Education Grant Programs
Susan Bronon..... 501-682-4222

Special Education Information
Marie Dukes 501-682-4221

Special Education Programs
Mike Crowley..... 501-682-4225

"Special Show," Special Education
Tom Hicks..... 501-682-4221

Spirit of 110 Council
Clemetta Hood 501-682-4210

State Board of Education
Charles Watson 501-682-4474

State Equalization Aid
Vivian Roberts..... 501-682-4486

State-Operated Programs, Special Education
Janet Estes 501-683-5599
LaNelle Mott..... 501-683-5599

State Standards (Public Elementary and Secondary Schools)
Frank Wimer 501-682-4380

State Teacher Assistance Resource (STAR)
Arkansas Dept. of Higher Education..... 501-371-2000

Student Assessment
Donna Wolfe 501-682-4559

Student Handbook
J.B. Robertson..... 501-682-4354

T

Talent Identification Program (TIP)
Ann Biggers 501-682-4224

Teach for America
Barbara Culpepper..... 501-682-5763

TeachArkansas
Christina Villareal..... 501-683-1088

Teacher Health Insurance
Employee Benefits Division, Arkansas
Dept. of Finance and
Administration..... 501-682-9656

Teacher Mentoring Program
Susanne Williams 501-683-4382

Teacher of the Year Program
Gloria Stephens..... 501-682-5169

Teacher Quality
Donna Zornes 501-682-4346

Teacher Recruitment and Retention
Christina Villareal..... 501-683-1088

Teacher Retirement
Arkansas Teacher Retirement
System 501-682-1517

Teacher Salaries
Patricia Martin..... 501-682-5124

Technology Plans (District)
Belinda Kittrell..... 501-371-1194

Textbooks/Instructional Materials
Sue McKenzie..... 501-682-4593

TICAL
Melanie Bradford 501-371-5005

Title II, IHE
Frank Servedio 501-682-4589

**Title II, Part A - Improving Teacher
Quality**
Charlotte Marvell 501-682-5296

Title II-D Technology Funds
Melanie Bradford 501-371-5005

Title VII
Andre Guerrero 501-682-5014

Title IX
Oliver Dillingham 501-682-4213

TRIAND
Neal Gibson 501-683-5658
JoAnn Stewart..... 501-683-5660

Troops to Teachers
Mike Sanders 501-683-1081

Trust Funds, Educational Excellence
John Kunkel 501-682-4256

Tuition/Transfer Agreements
Cindy Hedrick..... 501-682-4258

**Twenty-First-Century Community
Learning Centers**
Reginald Wilson..... 501-683-4497

U

U. S. Senate Youth Program
Maggie Herrick 501-682-5303

V

Vending Contracts
Bobbie Davis 501-682-1297

W

**Waivers, Teacher Retirement
Earnings Limitations**
Beverly Williams 501-682-4210

**Web Site – Adeweb (Internal
Department Site)**
Gayle Morris..... 501-682-4217

Web Site - APSCN
Bobby Downum..... 501-682-5249

**Web Site – ArkansasEd.org
(Department Site)**
Dauphne Trenholm 501-683-5189

**Web Site – Facilities and
Transportation**
Chad Davidson 501-683-1193

Web Site - SIS Database
Ankur Shah 501-682-1194

Z

Zoned Elections
Scott Smith 501-682-4227

Zoning
Scott Smith 501-682-4227

**OTHER EDUCATION AGENCIES
AND
EDUCATION COOPERATIVES**

STATE EDUCATION AFFILIATES

**Arkansas Educational Television Network
350 South Donaghey
Conway, AR 72034
501-682-2386**

Allen Weatherly, Executive Director

Tony Brooks, Deputy Director	501-682-4119
Kathleen Stafford Branton, Director of Education	501-682-4182
Donna Smith, Director of Finance & Administration	501-682-4117
Gary Schultz, Director of Engineering	501-682-4187
Kathy Atkinson, Director of Programming	501-682-4136
Carole Adornetto, Director of Production	501-682-4124
DeWayne Wilbur, Director of Operations	501-682-2386
Ron Johnson, Director of Communications	501-682-4151
Kevin Lewis, Director of Information Technology	501- 682-2386
Mike McCullars, Director of Research	501-682-2386

**Arkansas School for the Blind
2600 West Markham, P.O. Box 668
Little Rock, AR 72203**

Jim Hill, Superintendent

Sharon Berry, Special Education Supervisor, Secondary/Elementary Principal	501-296-1810
Teresa Mays, Director, Educational Services for the Visually Impaired	501-683-5105

**Arkansas School for the Deaf
2400 West Markham, P.O. Box 3811
Little Rock, AR 72203**

Marcella Dalla Rosa, Superintendent

Gillis Ward, Coordinator, Educational Services for the Hearing Impaired	501-324-9506 (Voice/TTY) 501-324-9522 (Voice/TTY)
Linda Crumpler, Early Intervention Director Parent/Infant Program	501-324-9541 (Voice/TTY)

**Arkansas State Library
One Capitol Mall
Little Rock, AR 72201**

Carolyn Ashcraft, State Librarian

Dwain Gordon, Associate Director, Library Services and Development	501-682-1526 501-682-2159
Kathryn Smith, Deputy Director, Administration	501-682-1527

DEPARTMENT OF WORKFORCE EDUCATION

Three Capitol Mall
Little Rock, AR 72201-1083
<http://dwe.arkansas.gov/>

John Wyvill, Director Room 200 501-683-1152

Communications

Mari Serebrov, Program Manager Room 201 501-682-1701

Organizational Development

Deborah Germany, Program Manager Room 113 501-682-1699

FINANCE

Charles Brown, Chief Financial Officer Room 113 501-682-1848

**Federal Surplus Property
8700 Remount Road
North Little Rock, AR 72118**

James H. Smith Jr. Manager 501-835-3111

Human Resources

Marie Langston, Program Manager Room 209 501-682-1808

CAREER AND TECHNICAL EDUCATION

John Davidson, Deputy Director Room 406 501-682-1040

Accountability and Funding

Mary Ellen Koettel, Program Manager Room 402 501-682-1528

Occupational Programs

Agriculture Science and Technology

Marion Fletcher, Program Manager Room 501 501-682-2561

Business/Marketing Technology

Sandra Porter, Program Manager Room 502 501-682-1768

Family and Consumer Sciences Education

Suellen Ward, Program Manager Room 408 501-682-1115

Technical and Professional Education

Dick Burchett, Program Manager Room 505 501-682-1271

Support Programs

Apprenticeship and Construction Training

_____, Program Manager Room 506 501-682-1360

Assessment and Curriculum

Karen Chisholm, Program Manager Room 402.1 501-682-1042

Career Guidance, Exploration, and Preparation

Christine Nichols, Program Manager Room 409 501-682-1616

School Improvement

Tanny Harper, Program Manager Room 403.1 501-682-1535

Support for Special Populations

_____, Program Manager Room 402.2 501-682-1800

ADULT EDUCATION

George French, Deputy Director Room 303 501-682-1970

GED

Janice Hanlon, Program Manager Room 305 501-682-1980

WORKFORCE TRAINING

Lee Griffith, Associate Director Room 308 501-682-1505

Governor's Dislocated Worker Task Force

**1501 S. Main Street
Little Rock, AR 72202**

_____, Program Manager 501-324-9463

Veterans Approving Agency

Sara Patterson, Program Support Manager Room 600 501-324-9473

Arkansas Rehabilitation Services

**1616 Brookwood Drive
Little Rock, AR 72202**

Robert Treviño, Commissioner 501-296-1616

ARKANSAS DEPARTMENT OF HIGHER EDUCATION

114 East Capitol Avenue
Little Rock, AR 72201-3818
501-371-2000

Linda Beene	Director	501-371-2030
Steve Floyd	Deputy Director	501-371-2031
Stanley Williams	Senior Associate Director of Finance	501-371-2026
Karen Wheeler	Associate Director of Academic Affairs	501-371-2023
Ron Harrell	Assistant Director of Planning and Accountability	501-371-2066
Tara Smith	Financial Aid Manager	501-371-2055
Harold Criswell	Agency Fiscal Manager	501-371-2029
Julie Phillips	Personnel Manager	501-371-2037
Robin Henson	Communications Manager	501-683-2078
Christina Miller	Coordinator of Research and Policy Development	501-371-2013
Janet Lawrence	Coordinator of Administration	501-371-2022
Cynthia Moten	Coordinator for Academic Programs	501-371-2016
Moneica West	Coordinator for Federal Programs	501-371-2018
Gloria Venable	Coordinator for Federal Programs	501-683-2079
Lillian Williams	Youth Opportunities Unlimited YOU- Coordinator	501-371-2038
Jeanne Jones	Coordinator for Institutional Certification	501-371-2065
Suzanne Mitchell	Teacher Quality Enhancement Project Director	501-371-2062
Jean Harville	Network Administrator	501-371-2041

ARKANSAS DIVISION OF PUBLIC SCHOOL ACADEMIC FACILITIES AND TRANSPORTATION

501 Woodlane, Suite 600
Little Rock, AR 72201
501-682-4261

Doug Eaton	Director	501-682-4261
Dr. Chuck Stein	Assistant Director	501-682-4261
Ed Eason	Fiscal Manager	501-683-1286
Aliza Jones	Area Project Manager	501-371-1571
Brett Kingrey	Area Project Manager	501-371-1572
Chad Davidson	Area Project Manager	501-683-1193
Fred Cashaw	Area Project Manager	501-371-1522
Terry Granderson	Area Project Manager	501-683-1287
Joanne Wooldridge	Fiscal Project Administrator	501-683-1295
Yolanda Anderson	Administrative Assistant	501-683-1195
Barbara Baker	Secretary II	501-682-4261
Transportation		
Mike Simmons	Senior Transportation Manager	501-682-4497
Theresa Chong	Administrative Assistant	501-682-4264
Mike Hennessee	School Bus Inspector	501-682-4264
John Schooley	School Bus Inspector	501-682-4264
Tim Mason	School Bus Inspector	501-682-4264
Andy Blackwell	School Bus Inspector	501-682-4264
Steve Southard	School Bus Inspector	501-683-1227
Robert Monk	School Bus Driver Trainer	501-683-1228
Sherry Perrt	School Bus Driver Trainer	501-683-1226
Mickey Hart	School Bus Driver Trainer	501-683-1226
Marvin Parks	School Bus Driver Trainer	501-682-4264
Richard Gerber	School Bus Driver Trainer	501-682-4264

EDUCATION SERVICE COOPERATIVES

Arch Ford Education Service Cooperative

Phillip Young, Director
Carolyn Doyel, Teacher Center Coordinator
101 Bulldog Drive
Plumerville, AR 72127
Telephone: 501-354-2269
Fax: 501-354-0167

Arkansas River Education Cooperative

Carolyn McCoy, Director
Barbara Warren, Asst. Dir./Teacher Center Coordinator
912 West Sixth Avenue
Pine Bluff, AR 71601
Telephone: 870-534-6129
Fax: 870-534-2847

Crowley's Ridge Education Cooperative

John Manning, Director
Charlotte Foster, Teacher Center Coordinator
1606 Pine Grove Lane
Harrisburg, AR 72432
Telephone: 870-578-5426
Fax: 870-578-5896

Dawson Education Service Cooperative

R.D. Saunders, Director
Becky Jester, Asst. Dir./Teacher Center Coordinator
711 Clinton Street, Suite 201
Arkadelphia, AR 71923
Telephone: 870-246-3077
Fax: 870-246-5892

DeQueen/Mena Education Cooperative

J. Frank Scott, Director
Kathy Heagwood, Asst. Dir./Teacher Center Coordinator
P.O. Box 110
Gillham, AR 71841
Telephone: 870-386-2251
Fax: 870-386-7731

Great Rivers Education Service Cooperative

Suzann McCommon, Director
Patty Smith, Asst. Dir./Teacher Center Coordinator
P.O. Box 2837
West Helena, AR 72390
Telephone: 870-338-6461
Fax: 870-338-7905

Northcentral Arkansas Education Service Center

Dr. Dennis Martin, Director
Pam Brooks, Teacher Center Coordinator
P.O. Box 739
Melbourne, AR 72556
Telephone: 870-368-7955
Fax: 870-368-4920

Northeast Arkansas Education Cooperative

Harrell Austin, Director
Donna Harris, Asst. Dir./Teacher Center Coordinator
211 West Hickory
Walnut Ridge, AR 72476
Telephone: 870-886-7717
Fax: 870-886-7719

Northwest Arkansas Education Service Cooperative

William Auman, Director
Linda McLeod, Teacher Center Coordinator
4 North Double Springs Road
Farmington, AR 72730
Telephone: 479-267-7450
Fax: 479-267-7456

Ozarks Unlimited Resource Cooperative

Rick Nance, Director
Laretta Moore, Teacher Center Coordinator
525 Old Bellefonte Road
Harrison, AR 72601
Telephone: 870-743-9100
Fax: 870-743-9099

South Central Service Cooperative

Marsha Daniels, Director
_____, Asst. Dir./Teacher Center Coordinator
400 Maul Road
Camden, AR 71701
Telephone: 870-836-2213
Fax: 870-836-5347

Southeast Arkansas Education Service Cooperative

Bruce Terry, Director
Karen Eoff, Asst. Dir./Teacher Center Coordinator
1022 Scogin Drive
Monticello, AR 71655
Telephone: 870-367-6848
Fax: 870-367-9877

Southwest Arkansas Education Service Cooperative

Lindy Franks, Director
Phoebe Bailey, Teacher Center Coordinator
500 South Spruce
Hope, AR 71801
Telephone: 870-777-3076
Fax: 870-777-5793

Wilbur D. Mills Education Service Cooperative

Rodger Harlan, Director
Shirley Hooks, Asst. Dir./Teacher Center Coordinator
P.O. Box 850
Beebe, AR 72012
Telephone: 501-882-5467
Fax: 501-882-2155

Western Arkansas Cooperative

Guy Fenter, Director
Pat Yick, Teacher Center Coordinator
3010 E. Highway 22, Suite A
Branch, AR 72928
Telephone: 479-965-2191
Fax: 479-965-2723

MIGRANT EDUCATION SERVICE COOPERATIVES

Northeast Arkansas Migrant Education Cooperative

Beth McCarty, Director
103 West Park Avenue
Bald Knob, AR 72010
Telephone: 501-724-6227

Southwest Arkansas Migrant Education Cooperative

Janice Penney, Director
205 Smith Road, Suite B
Hope, AR 71801
Telephone: 870-777-3743

Southeast Arkansas Migrant Education Cooperative

Sue Spainhouer, Director
1110 South Lakeshore Drive
Lake Village, AR 71653
Telephone: 870-265-3883
Fax: 870-265-7307

Western Arkansas Migrant Education Cooperative

Cindy Cole, Director
3010 East Highway 22, Suite A
Branch, AR 72728
Telephone: 479-965-2191

OTHER EDUCATION SERVICE COOPERATIVES

Boston Mountain Educational Cooperative

Doyle Baker, Director
P.O. Drawer 419
West Fork, AR 72774
Telephone: 479-839-3030

CENTERS FOR MATHEMATICS AND SCIENCE EDUCATION

Arkansas State University-East Arkansas Community College

NEA Delta Institute Math/Science

Dr. Cynthia Miller, Director
Department of Teacher Education/Center for
Excellence in Education
P.O. Box 3891
State University, AR 72467
Telephone: 870-972-3059 or 870-680-8016
Fax: 870-910-8215
E-mail: camiller@astate.edu

Arkansas State University NEA Rural Institute Math/Science

Jannie Trautwein, Director
Center for Excellence in Education
P.O. Box 3891
State University, AR 72467-3891
Telephone: 870-972-3059 or 870-680-8100
Fax: 870-910-8215
E-mail: jhoffman@astate.edu

Arkansas Tech University Math and Science Institute

Steve Zimmer, Director
1507 N. Boulder Avenue
Russellville, AR 72801
Telephone: 479-964-0825
Fax: 479-964-0542
E-mail: steve.zimmer@mail.atu.edu

Harding University Center for Mathematics and Science Education

Dr. Tony Finley, Director
Box 12254
Searcy, AR 72149
Telephone: 501-279-4242 or 501-279-4167
Fax: 501-279-4506
E-mail: tfinley@harding.edu

Mr. Allen Henderson
Assistant Director
Box 12254
Searcy, AR 72149
Telephone: 501-279-4370
Fax: 501-279-4501
Email: ahenderson@harding.edu

Henderson State University South Arkansas Mathematics and Science Center

Betty Ramsey, Director
Box 7663
1100 Henderson Street
Arkadelphia, AR 71999
Telephone: 870-230-5417
Fax: 870-230-5099
E-mail: ramseyb@hsu.edu

Southern Arkansas University Center for Teaching Excellence in Math and Science

Dr. Joe Winstead, Director
P.O. Box 9397
Magnolia, AR 71754
Telephone: 870-235-4290
Fax: 870-235-4936
E-mail: jewinstead@saumag.edu

University of Arkansas Center for Math and Science Education

Lynne H. Hehr, Director
356 N. West Avenue #202
Fayetteville, AR 72701
Telephone: 479-575-3875
Fax: 479-575-5680
E-mail: lhehr@uark.edu

University of Arkansas at Fort Smith Math and Science Education Partnership

Darlynn Cast, Director
Echols 110
5210 Grand Avenue/Box 3649
Fort Smith, AR 72913
Telephone: 479-788-7257
Fax: 479-788-7779
E-mail: dcast@uafortsmith.edu

**University of Arkansas at Little Rock
Math and Science Education Partnership**

Dr. Pam Warrick, Director
College of Education
Dickinson Hall 306
2801 South University
Little Rock, AR 72204
Telephone: 501-569-3418
Fax: 501-569-8242
E-mail: plwarrick@ualr.edu

Ms. Marian Douglas
Asst Director
Department of Chemistry
2801 South University
Little Rock, AR 72204
Telephone: 501-569-3152
Fax: 501-569-8838
E-mail: msdouglas@ualr.edu

**University of Arkansas at Monticello
Center for Math and Science**

Dr. Peggy Doss, Director
University of Arkansas at Monticello
UAM Box 3308
Monticello, AR 71656
Telephone: 870-460-1062
Fax: 870-460-1563
E-mail: dossp@uamont.edu

Dr. Sue Martin
Asst Director
University of Arkansas at Monticello
UAM Box 3308
Monticello, AR 71656
Telephone: 870-460-1062
Fax: 870-460-1563
E-mail: martins@uamont.edu

**University of Arkansas at Pine Bluff
Center for Math/Science**

Dr. William Willingham, Director
UAPB Research and Programs
Mail Slot 4978
1200 North University
Pine Bluff, AR 71601
Telephone: 870-575-8210
Fax: 870-575-8003
E-mail: willingham_w@uapb.edu

Dr. Shelton Fitzpatrick
Associate Director
UAPB Research and Programs
Mail Slot 4978
1200 North University
Pine Bluff, AR 71601
Telephone: 870-575-8051 or 870-575-8752
Fax: 870-575-4672
E-mail: fitzpatric_p@uapb.edu

**University of Central Arkansas
Arkansas Center for Mathematics and Science
Education**

Dr. Steve Addison, Director
201 Donaghey Avenue
LSC Room 171
Conway, AR 72035
Telephone: 501-450-5930
Fax: 501-852-2286
E-mail: saddison@uca.edu

Belinda Robertson
Co-Director
201 Donaghey Avenue
Main 212
Conway, AR 72035
Telephone: 501-450-3621
Fax: 501-450-5009
E-mail: belindar@uca.edu

ELEMENTARY MATHEMATICS SPECIALISTS

Pam Allen

Wilbur D. Mills Education Service Cooperative
P.O. Box 850
Beebe, AR 72012
Telephone: 501-882-8615
Fax: 501-882-5631
E-mail: pallen@wilbur.k12.ar.us

Gena Anderson

Western Arkansas Education Service Cooperative
3010 East Highway 22, Suite A
Branch, AR 72928
Telephone: 479-965-2191
Fax: 479-965-2723
E-mail: gena.anderson@arkansas.gov

Cheryl Caldwell

Arkansas River Education Service Cooperative
912 West 6th
Pine Bluff, AR 71601
Telephone: 870-534-6129
Fax: 870-534-2847
E-mail: Cheryl.Caldwell@arkansas.gov

Angelia Carlton

Northeast Arkansas Education Service Cooperative
211 West Hickory
Walnut Ridge, AR 72476
Telephone: 870-886-7717
Fax: 870-886-7719
E-mail: angelia.carlton@arkansas.gov

Heather Carter

Southeast Arkansas Education Service Cooperative
1022 Scogin Drive
Monticello, AR 71655
Telephone: 870-367-4879
Fax: 870-367-9877
E-mail: h.carter@se2.k12.ar.us

Debbie Cearley

South Central Education Service Cooperative
400 Maul Road
Camden, AR 71701
Telephone: 870-836-2213
Fax: 870-836-5347
E-mail: cearleyd@gumbo.scsc.k12.ar.us

Tracey Cook

Northcentral Arkansas Education Service Cooperative
P.O. Box 739
Melbourne, AR 72556
Telephone: 870-368-7955
Fax: 870-368-4920
E-mail: traceyc@naesc.ncsc.k12.ar.us

Chris Davis

Crowley's Ridge Education Service Cooperative
1606 Pine Grove Lane
Harrisburg, AR 72432
Telephone: 870-578-5426
Fax: 870-578-5896
E-mail: chris.davis@arkansas.gov

Neelie Dobbins

Mathematics & Science Partnership
University of Arkansas at Little Rock
2801 S. University
Little Rock, AR 72204-1099
Telephone: 501-569-8062
Fax: 501-569-8242
E-mail: cnreynolds@ualr.edu

Shane Flud

Ozarks Unlimited Resource Cooperative
525 Old Bellefonte Road
Harrison, AR 72601
Telephone: 870-743-9100
Fax: 870-743-9099
E-mail: shane.flud@arkansas.gov

Emily Hartsfield

Great Rivers Education Service Cooperative
P.O. Box 2837
West Helena, AR 72390
Telephone: 870-338-6461
Fax: 870-338-7905
E-mail: ehartsfield@griver.grsc.k12.ar.us

Linda Jaslow

Northwest Arkansas Education Service Cooperative
409 North Thompson
Springdale, AR 72764
Telephone: 479-756-2803
Fax: 479-756-0782
E-mail: linda@starfish.nwsc.k12.ar.us

Tonia McMillan

Dawson Education Service Cooperative
711 Clinton Street, Suite 201
Arkadelphia, AR 71923
Telephone: 870-246-3077
Fax: 870-246-5892
E-mail: toniam@dawson.dsc.k12.ar.us

Angela Murphy

Southwest Arkansas Education Service Cooperative
500 South Spruce
Hope, AR 71801
Telephone: 870-777-3076
Fax: 870-777-5793
E-mail: amurphy@et.swsc.k12.ar.us

Jody Pearce

De Queen/Mena Education Service Cooperative
305 South Hornberg Road, P.O. Box 110
Gillham, AR 71841
Telephone: 870-386-2251
Fax: 870-386-7731
E-mail: pearcej@dmecl.dmsc.k12.ar.us

Nancy Via

Arch Ford Education Service Cooperative
101 Bulldog Drive
Plumerville, AR 72127
Telephone: 501-354-2269 x 1050
Fax: 501-354-0167
E-mail: nancyv@af.afsc.k12.ar.us

ELEMENTARY SCIENCE SPECIALISTS

Stephanie Almond

Minority Center for Excellence in Math & Science
University of Arkansas at Pine Bluff
Box 4978, 1200 N. University Drive
Pine Bluff, AR 71601
Telephone: 870-575-8074
Fax: 870-575-4696
E-mail: stephanie_almond@yahoo.com

Lisa Anderson

Center for Teaching Excellence in Math and Science
Southern Arkansas University
Box 9323
Magnolia, AR 71754
Telephone: 870-235-4286
Fax: 870-235-5005
E-mail: lkanderson@saumag.edu

Pam Beard

Center for Math and Science Education
University of Arkansas at Monticello
UAM Box 3308
Monticello, AR 71656
Telephone: 870-460-1062
Fax: 870-460-1563
E-mail: beardp@uamont.edu

Cindy Cardwell

Center for Mathematics and Science Education
University of Arkansas
346 N. West Avenue, #202
Fayetteville, AR 72701
Telephone: 479-575-3875
Fax: 479-575-5680
E-mail: ccardwe@uark.edu

Darlynn Cast

Mathematics and Science Education Partnership
University of Arkansas at Fort Smith
Echols 110
5210 Grand Avenue/Box 3549
Fort Smith, AR 72913
Telephone: 479-788-7257
Fax: 479-788-7914
E-mail: dcast@uafortsmith.edu

Barbara Griffith

Arkansas Center for Mathematics & Science Education
University of Central Arkansas
201 Donaghey Ave., Main 212
Conway, AR 72035
Telephone: 501-450-5868
Fax: 501-450-3426
E-mail: barbarag@uca.edu

Keith Harris

Math and Science Education Partnership
University of Arkansas at Little Rock
College of Education
2801 South University Avenue
Little Rock, AR 72201
Telephone: 501-683-7259
Fax: 501-569-8242
E-mail: krharris@ualr.edu

Linda Kellim

Northeast Arkansas Delta Institute for Math & Science
Arkansas State University/East Arkansas Community
College
P.O. Box 3891
State University, AR 72467
Telephone: 870-761-4511
Fax: 870-972-3559
E-mail: lkellim@astate.edu

Betty Ramsey

Southern Arkansas Mathematics and Science Center
Henderson State University
HSU Box 7663, 1100 Henderson St.
Arkadelphia, AR 71999
Telephone: 870-230-5570
Fax: 870-2305099
E-mail: ramseyb@hsu.edu

Debby Rogers

Northeast Arkansas Rural Institute for Math & Science
Arkansas State University
P.O. Box 3891
State University, AR 72467
Telephone: 870-972-3059
Fax: 870-972-3559
E-mail: drogers@astate.edu

Kelsie Turley

Center for Mathematics and Science Education
Harding University
Box 12254
Searcy, AR 72149
Telephone: 501-279-5854
Fax: 501-279-4506
E-mail: kturley@harding.edu

Karron Watts

Math and Science Institute
Arkansas Tech University
1507 North Boulder Avenue, Room 113C Tomlinson
Russellville, AR 72801
Telephone: 479-964-3286
Fax: 479-964-0542
E-mail: Karron.Watts@atu.edu

SECONDARY MATHEMATICS SPECIALISTS

Wallece Brewer

Northeast Ark. Rural Institute for Math & Science
Arkansas State University
P.O. Box 3891
State University, AR 72467
Telephone: 870-680-8015
Fax: 870-910-8215 or 870-910-8045
E-mail: wbrewer@astate.edu

Karen Busby

Northeast Ark. Delta Institute for Math & Science
Arkansas State University
P.O. Box 184
State University, AR 72467
Telephone: 870-633-4480 x355
Fax: 870- 972-3559
E-mail: kbusby@astate.edu

Sheryl Cox

Math and Science Institute
Arkansas Tech University
113B Tomlinson
Russellville, AR 72801
Telephone: 479-964-0543
Fax: 479-964-0542
E-mail: sheryl.cox@atu.edu

Deanna Duncan

Center for Math and Science
University of Arkansas at Monticello
106 University Place, P.O. Box 3608
Monticello, AR 71656
Telephone: 870-460-1237 x 3107
Fax: 870- 460-1563
E-mail: duncand@uamont.edu

Charlotte Ester

Minority Center of Excellence in Math & Science
University of Arkansas at Pine Bluff
Box 4978, 1200 North University Drive
Pine Bluff, AR 71601
Telephone: 870-575-7115 x 8753
Fax: 870-543-8055 Work Fax
E-mail: ester_c@uapb.edu

Cathy Jones

Center for Math/Science Education
University of Arkansas
346 North West Avenue, #202
Fayetteville, AR 72701
Telephone: 479-575-3875
Fax: 479-575-5680
E-mail: ccej001@uark.edu

Lynne Roberts Nielsen

Center for Teaching Excellence in Math and Science
Southern Arkansas University
Box 9323
Magnolia, AR 71754
Telephone: 870-235-4291
Fax: 870-235-5005
E-mail: LSRoberts@saumag.edu

Deborah Roberts

South Arkansas Mathematics and Science Center
Henderson State University
HSU Box 7663
1100 Henderson Street
Arkadelphia, AR 71999
Telephone: 870-230-5417
Fax: 870-230-5099
E-mail: robertd@hsu.edu

Ron Smith

Center for Math & Science Education
Harding University
Box 12254
Searcy, AR 72149
Telephone: 501-279-4621
Fax: 501-279-4051
E-mail: rgsmith@harding.edu

Vacant

Arkansas Center for Mathematics & Science Education
University of Central Arkansas
201 Donaghey Avenue
Conway, AR 72035
Telephone: 501-450-5670
Fax: 501-450-5009

**EDUCATION-RELATED GROUPS
AND
PRIVATE SPECIAL EDUCATION SERVICE AGENCIES**

EDUCATION-RELATED GROUPS AND ASSOCIATIONS

Arkansans for Gifted & Talented Education

Dr. Ann Robinson, President
Box 250754, Hillcrest Station
Little Rock, AR 72225
501-569-3410

Arkansas Activities Association

Lance Taylor, Executive Director
Dr. Mike McSpadden, President
3920 Richards Road
North Little Rock, AR 72117
501-955-2500

Arkansas Art Educators

Dr. Bonnie Black, President
54 Maryton Park Cove
Little Rock, AR 72204
501-569-3146

Arkansas Association for Assessment in Counseling

Rellia Dillinger, President
13121 Morrison Rd.
Little Rock, AR 72212
501-771-8034

Arkansas Association for Counselor Education and Supervision

Victor Werner, President
Family Service Agency
628 West Broadway, Suite 300
North Little Rock, AR 72114
501-372-4242

Arkansas Association for Multicultural Counseling & Development

Mary May, President
Beryl Henry School
2000 South Main
Hope, AR 71801
870-777-6222

Arkansas Association for Supervision and Curriculum Development

Dr. Mary B. Gunter, Executive Director
P.O. Box 521
Russellville, AR 72801
479- 968-0374

Arkansas Association of Alternative Educators

Linda Walker, President
Ashdown New Tradition School
180 East Main Street
Ashdown, AR 71822
870-898-4413

Arkansas Association of Curriculum & Instruction Administrators

Dr. Tom Kimbrell, Executive Director
Dr. Belinda Shook, President
815 Bishop
Little Rock, AR 72202
501-372-1691

Arkansas Association of Educational Administrators

Dr. Tom Kimbrell, Executive Director
Greg Murry, President
815 Bishop
Little Rock, AR 72202
501-372-1691

Arkansas Association of Educational Office Professionals

Ann Borengasser, President
4017 South S Street
Fort Smith, AR 72903
479-783-2032

Arkansas Association of Elementary School Principals

Dr. Tom Kimbrall, Executive Director
Janice Price, President
815 Bishop
Little Rock, AR 72202
501-372-1691

Arkansas Association of Gifted Education Administrators

Dr. Tom Kimbrell, Executive Director
Karm Prock, President
815 Bishop
Little Rock, AR 72202
501-372-1691

Arkansas Association of Middle Level Administrators

Dr. Tom Kimbrell, Executive Director
Dr. Roger Hill, President
815 Bishop
Little Rock, AR 72202
501-372-1691

Arkansas Association of Middle Level Education

Charles Green, Executive Director
Rhonda Gentry, President
P.O. Box 2120
Little Rock, AR 72203-2120
501-490-1825

Arkansas Association of School Administrators

Dr. Tom Kimbrell, Executive Director
Andrew Tolbert, President
815 Bishop
Little Rock, AR 72202
501-372-1691

Arkansas Association of School Business Officials

Dr. Tom Kimbrell, Executive Director
Dana Newburg, President
815 Bishop
Little Rock, AR 72202
501-372-1691

Arkansas Association of School Personnel Administrators

Dr. Tom Kimbrell, Executive Director
Dr. Jane Webb, President
815 Bishop
Little Rock, AR 72202
501-372-1691

Arkansas Association of Secondary School Principals

Ed Love, Executive Director
Edgar Montgomery, President
815 Bishop
Little Rock, AR 72202
501-372-1691

Arkansas Association of Special Education Administrators

Dr. Tom Kimbrell, Executive Director
Nedra Nichols, President
815 Bishop
Little Rock, AR 72202
501-372-1691

Arkansas College Counselors Association

Danette Heckathorne, President
University of Arkansas at Fayetteville
906 S. California Boulevard
Fayetteville, AR 72701
479-601-6060

Arkansas Council of Teachers of English & Language Arts

Linda Arnold, President
14 Roberts Drive
Mayflower, AR 72106
501-450-3488

Arkansas Council of Teachers of Mathematics

Jeanie McGehee, President
University of Central Arkansas
Box 4912, 201 Donaghey Avenue
Conway, AR 72035
501-450-3425

Arkansas Council on Economic Education

Sue Owens, Executive Director
Biff Morgan, Chairman
Janice Warren, President
P.O. Box 3447
Little Rock, AR 72203
501-682-4230

Arkansas Counseling Association

Angie Waliski, President
4690 Springhouse
Fayetteville, AR 72701
479-750-2020

Arkansas Education Association

Rich Nagel, Executive Director
Daniel N. Marzoni II, President
1500 West Fourth Street
Little Rock, AR 72201
501-375-4611
Toll Free: 800-632-0624

Arkansas Foreign Language Teachers Association

Barbara Stafford, Executive Director
Patricia Carlin, President
4600 Glen Valley Drive
Little Rock, AR 72223
501-447-1583

Arkansas Geographic Alliance

Jerry Hanson, Co-Coordinator
Brooks Green, Co-Coordinator
2801 South University, Stabler Hall, Room 604D
Little Rock, AR 72204
501-569-8730

Arkansas Leadership Academy

Beverly Elliot, Director
300 West Avenue Annex
346 North West Avenue
University of Arkansas
Fayetteville, AR 72701
479-575-3030

Arkansas Mental Health Counselors Association

Joe Young, Executive Director
200 West Center Street, #3
Fayetteville, AR 72701
479-521-9902

Arkansas North Central Association

Dr. Emma Bass, Director
P.O. Box 719
State University, AR 72467
870-972-2020
Toll Free: 1-888-560-9622

Arkansas Reading Association

Martha Shirrell, Executive Secretary
Tanna Clark, State Coordinator
13 Cascades Drive
Little Rock, AR 72212
501-228-0807

Arkansas Rural Education Association

Dale Query, President
210 Alford Street
Flippin, AR 72634
870-453-2270

Arkansas School Boards Association

Dan Farley, Executive Director
Kathy McFetridge, President
808 Dr. Martin Luther King Drive
Little Rock, AR 72202
501-372-1415

Arkansas School Counselor Association

Phyllis Curtis, President
Bay Elementary
P.O. Box 39
Bay, AR 72411
870-781-3830

Arkansas School Plant Management Association

Herbert Bradley, Director
935 Scogin Drive
Monticello, AR 71655
870-367-4008

Arkansas School Psychology Association

Rita Lynn Jones, President
Crowley's Ridge Education Cooperative
1606 Pine Grove Lane
Harrisburg, AR 72432
870-578-5426

Arkansas School Study Council

Martin Schoppmeyer, Executive Secretary
2950 Sheryl Avenue
Fayetteville, AR 72703
479-442-2038

Arkansas Science Teachers Association

Melissa Miller, President
Randall G. Lynch Middle School
359 West Rheas Mill Road
Farmington, AR 72730
479-266-1840

Arkansas State Board of Private Career Education

Brenda Germann, Director
612 South Summit, Suite 102
Little Rock, AR 72201
501-683-8000

Arkansas State Teachers Association

Karen Norton, Executive Director
309 North Myrtle Street
Warren, AR 71671
Toll Free: 1-877-742-2782

Arkansas Teacher Retirement System

_____, Executive Director
1400 West Third Street
Little Rock, AR 72201
501-682-1517
Toll Free: 800-666-2877

Arkansas Vocational Guidance Association

Linda Cooksey, President
Area Technical Center
1727 South Main Street
Jonesboro, AR 72401
870-933-5891

Pygmalion Commission on Nontraditional Education

Judge Gary Isbell, Chair
301 East 6th Street, Suite 154
Mountain Home, AR 72653
870-425-8625

PRIVATE SPECIAL EDUCATION SERVICE AGENCIES

The following is a list of agencies that may make application to offer approved special education services for the 2006-2007 school year. As program applications are approved, the name of the facility will be posted on the Arkansas Department of Education's Special Education Web site.

DAY TREATMENT PROGRAMS

Centers for Youth and Families Day Treatment

Judye Ebanks
921 Parker
North Little Rock, AR 72114
501-374-3686

Millcreek of Arkansas

Vickie Wilkerson
P.O. Box 727
Fordyce, AR 71742
870-352-8203

Ozark Guidance Day Treatment

Kim Davis
P.O. Box 6430
Springdale, AR 72766
479-750-2020

The Pointe Day Treatment

Nancy Johnson
11501 Financial Centre Parkway
Little Rock, AR 72211
501-223-3322

Rivendell Day Treatment - Benton

Matt Binford
100 Rivendell Drive
Benton, AR 72015
501-316-1255

Rivendell Day Treatment - Cabot

Matt Binford
100 Rivendell Drive
Benton, AR 72015
501-316-1255

Rivendell Day Treatment - Little Rock

Matt Binford
2801 Lee Avenue
Little Rock, AR 72205
501-614-7500

Methodist Family Health Day Treatment - Little Rock

Elizabeth Sadler
2002 Filmore
Little Rock, AR 72204
501-614-8437

Vista Health Day Treatment - Fort Smith

Trish Marshall
P.O. Box 17000
Barling, AR 72925
479-494-5700

Vista Health Day Treatment - Fayetteville

Trish Marshall
4253 Crossover Road
Fayetteville, AR 72703
479-521-5713

Youth Home Day Treatment

Ann Greiman
20400 Colonel Glenn Road
Little Rock, AR 72210
501-821-5500

RESIDENTIAL PROGRAMS

Arkansas State Adolescent Hospital

David Theis
4313 West Markham
Little Rock, AR 72202
501-686-9495

The Bridge Way Hospital Long Term and Acute Residential

Kristin Gray
21 Bridge Way Road
North Little Rock, AR 72113
501-771-1500

Centers for Youth and Families Adolescent Residential

Dr. Luci Jackson
P.O. Box 251970
Little Rock, AR 72225-1970
501-666-8686

Centers for Youth and Families Children's Residential

Dr. Luci Jackson
P.O. Box 251970
Little Rock, AR 72225-1970
501-666-8686

Deborah Dunston Treatment Facility

Betsy Butler
P.O. Box 1180
Mount Ida, AR 71957
870-867-2266

Horizon

Dr. Rob Covington
3113 South 70th Street
Fort Smith, AR 72903
479-478-6664

Living Hope

Tonya Gibson
801 Arkansas Boulevard
Texarkana, AR 71854
870-774-4673

Methodist Family Health

Elizabeth Sadler
2002 Filmore
Little Rock, AR 72204
501-614-8437

Methodist Family Health Long Term and Acute Residential

Elizabeth Sadler
2002 Filmore
Little Rock, AR 72204
501-614-8437

Millcreek of Arkansas - Psychiatric

Vicki Wilkerson
P.O. Box 727
Fordyce, AR 71742
870-352-8203

Ozark Guidance

Kim Davis
P.O. Box 6430
Springdale, AR 72765
479-750-2020

Piney Ridge

Trish Marshall
4253 Crossover Road
Fayetteville, AR 72703
479-521-5731

Pinnacle Pointe Hospital Long Term and Acute Residential

Nancy Johnson
11501 Financial Centre Parkway
Little Rock, AR 72211
501-223-3322

Rivendell Long Term and Acute Residential

Matt Binford
100 Rivendell Drive
Benton, AR 72015
501-316-1255

Timber Ridge Ranch Neuro-Rehabilitation Center

Mary Lewis
15000 Highway 298
Benton, AR 72015
501-594-5211

Vista Health - Fort Smith

Trish Marshall
P.O. Box 17000
Barling, AR 72925
479-494-5700

Vista Health

Trish Marshall
4253 Crossover Road
Fayetteville, AR 72703
479-521-5713

Youth Bridge

Scott Linebaugh
4171 Crossover Road
Fayetteville, AR 72703
479-521-1532

Youth Home Residential

Ann Greiman
20400 Colonel Glenn Road
Little Rock, AR 72210
501-821-5500

SCHOOL-AGE PROGRAMS

Community School of Cleburne County

Terri Renner
817 Highway 110 East
Heber Springs, AR 72543
501-362-0943

Community School

Jean Pankey
295 Mockingbird Street
Batesville, AR 72501
870-698-1529

First Step at Hot Springs

Pam Bland
P.O. Box 2440
Hot Springs, AR 71914
501-624-6468

First Step at Malvern

Pam Bland
P.O. Box 2440
Hot Springs, AR 71914
501-624-6468

Franklin County Learning Center

Diane Walls
P.O. Box 329
Ozark, AR 72949
479-667-3552

Jenkins Memorial Center

Thomas Eubanks
2410 Rike Drive
Pine Bluff, AR 71603
870-534-2035

The Learning Center

Barbara Pitcock
2808 Fox Meadow Lane
Jonesboro, AR 72404
870-932-4245

Miss Polly's Learning Center

Connie Howell
613 North Church Street
Wynne, AR 72396
870-238-2368

Monroe County Human Development Center

Mary Harlin
1116 North New York
Brinkley, AR
870-734-1155

Phillips County Developmental Center

Henrietta Wilson
P.O. Box 3468
West Helena, AR 72390
870-572-3417

Pocahontas Day Service Center

Donita Martin
P.O. Box 425
Pocahontas, AR 72455
870-892-4061

Sunshine School

Mary Lou Dunn
P.O. Box 831
Searcy, AR 72145
501-268-9227

PRE-VOCATIONAL/VOCATIONAL PROGRAMS

Abilities Unlimited of Hot Springs

Steve Hopper
P.O. Box 3420
Hot Springs, AR 71914
501-767-8400

Faulkner County Day School

Ruth Castleberry
P.O. Box 10508
Conway, AR 72033
501-329-8102

Group Living

Jane Lucas
710 Main Street
Arkadelphia, AR 71923
870-246-5849

Lifestyles

Betsy Smith
P.O. Box 1114
Fayetteville, AR 72702
479-521-3581

MARVA Workshop

Teresa Parker
1205 South Arkansas
Russellville, AR 72801
479-968-4420

Rainbow of Challenges

Helen Bearden
P.O. Box 135
Hope, AR 81854
870-777-4571

Progressive Plastic & Packaging

Rachel Hall
P.O. Box 9750
Fayetteville, AR 72703
479-582-2494

Texarkana Resources for the Disabled

S. Ross Parker
P.O. Box 19
Texarkana, AR 71854
870-774-9675

**POSTSECONDARY SCHOOLS,
COLLEGES AND UNIVERSITIES**

POSTSECONDARY SCHOOLS

Arkansas Career Training Institute

Barbara Lewis, Administrator
P.O. Box 1358
Hot Springs, AR 71902
Telephone: 501-624-4411
Fax: 501-624-0019

Northwest Technical Institute

Dr. Charles Kelley, President
P.O. Box 2000
Springdale, AR 72765-2000
Telephone: 479-751-8824
Fax: 479-751-7780

Crowley's Ridge Technical Institute

Burl Lieblong, President
P.O. Box 925
Forrest City, AR 72336-0925
Telephone: 870-633-5411
Fax: 870-633-9328

SECONDARY AREA CENTERS

Area Technical Center

Carmack Sanders, Director
1727 South Main Street
Jonesboro, AR 72401
Telephone: 870-933-5891
Fax: 870-933-5890

Conway Area Career Center

Nick Stroman, Director
2300 Prince Street
Conway, AR 72032
Telephone: 501-450-4888
Fax: 501-450-6658

Area Vocational Technical Center

Jim Franks, Director
P.O. Box 928
Russellville, AR 72811
Telephone: 479-968-5422
Fax: 479-968-7918

DeQueen/Mena Cooperative Technical Education Center

Frank Scott, Director
P.O. Box 110
Gillham, AR 71841
Telephone: 870-386-2251
Fax: 870-386-7731

Arkansas Northeastern College Technical Center

Gene Bennett, Director
P.O. Box 36
Burdette, AR 72321
Telephone: 870-763-1486
Fax: 870-763-1496

Cossatot Community College of the University of Arkansas

Pat Earnest, Director
P.O. Box 220
Ashdown, AR 71822
Telephone: 870-898-4733 x271
Fax: 870-898-4552

Arkansas State University Area Career Center

Preston Haynie, Director
103 West Park Street
Bald Knob, AR 72010
Telephone: 501-724-3614
Fax: 501-724-6865

East Arkansas Career Center

Dr. John Alderson, Director
1700 New Castle Road
Forrest City, AR 72335-9598
Telephone: 870-633-4480 x291
Fax: 870-633-7722

Arkansas State University-Searcy

Don Harlan, Vice Chancellor
P.O. Box 909
Searcy, AR 72145
Telephone: 501-207-4000
Fax: #501-268-0263

Jefferson Area Vocational Center

Pamela Brown, Director
221 South Beech
Pine Bluff, AR 71601
Telephone: 870-534-1944
Fax: 870-534-1885

Metropolitan Career and Technical Center

Carol Green, Director
7701 Scott Hamilton Drive
Little Rock, AR 72209
Telephone: 501-447-1390
Fax: 501-447-1391

Mid-South Community College Technical Center

Dr. Callie Dunavin, Director
2000 West Broadway
West Memphis, AR 72301
Telephone: 870-733-6722 x6840
Fax: 870-733-6799

Monticello Occupational Education Center

Cornelious Branch, Director
741 Scogin Drive
Monticello, AR 71665
Telephone: 870-367-4060
Fax: 870-367-1385

National Park Technology Center

David Hughes, Director
101 College Drive
Hot Springs, AR 71913
Telephone: 501-760-4311
Fax: 501-760-4398

North Central Career Center

Jan Hennessee, Director
P.O. Box 187
Leslie, AR 72645
Telephone: 870-447-6111
Fax: 870-447-2872

Northark Technical Center

Joe Blair, Director
1515 Pioneer Drive
Harrison, AR 72675
Telephone: 870-391-3513
Fax: 870-391-3190

Northwest Arkansas Community College Regional Technical Center

Paul Rehberg, Dean
2350 Old Farmington Road
Fayetteville, AR 72701
Telephone: 479-444-3058 x103
Fax: (479) 444-3017

Ouachita Technical College

Dr. Barry Ballard, President
1 College Circle
Malvern, AR 72104
Telephone: 501-337-5000 x1132
Fax: 502-332-4100

Ouachita Career Center

Ruben Keisler, Director
1 College Circle
Malvern, AR 72104
Telephone: 501-337-5000 x1176
Fax: 501-332-4900

Phillips Community College Career and Technical Center

Susan Luebke, Director
2807 Highway 165 South, Box A
Stuttgart, AR 72160-2408
Telephone: 870-673-4201 x1813
Fax: 870-673-8166

Phillips Community College Career and Technical Center - Helena

Johnnie Culp, Coordinator
1000 Campus Drive
Helena, AR 72342
Telephone: 870-338-6474 x1363

Phillips Community College Career and Technical Center - DeWitt

Darla Grantham, Coordinator
1210 Ricebelt
DeWitt, AR 72042
Telephone: 870-946-3506 x1616

Rich Mountain Community College Career Center

Phillip Wilson, Director
1100 College Drive
Mena, AR 72145
Telephone: 479-394-7622, x1358
Fax: 479-394-2828

River Valley Technical Center

Bruce Bryant, Director
1905 Poor Farm Road
Morrilton, AR 72110
Telephone: 501-354-9475
Fax: 501-354-9441

Saline County Career Center

Mary Jane Dove, Director
3201 South Reynolds Road
Bauxite, AR 72011
Telephone: 501-602-2420 x3212
Fax: 501-602-2421

Southeast Arkansas Community Based Education Center

Audrey Raines, Director
800 North Walnut Street
Warren, AR 71671
Telephone: 870-226-6920
Fax: 870-226-8506

SouthArk Career Center

Dr. Larry Moser, Director
P.O. Box 7010
El Dorado, AR 71730-7010
Telephone: 870-862-8131 x110
Fax: 870-864-7180

Southern Arkansas University Tech Career Academy

Terry Starkey, Director
P.O. Box 3499
Camden, AR 71711-1599
Telephone: 870-574-4421
Fax: 870-574-4434

Texarkana Area Vocational Center

Dr. Jerry Shipp, Director
3512 Grand Avenue
Texarkana, AR 71854
Telephone: 870-774-7641
Fax: 870-772-3267

Western Arkansas Technical Center

Pat Widders, Director
P.O. Box 3649
Fort Smith, AR 72913-3649
Telephone: 479-788-7720 x100
Fax: 479-788-7710

COMMUNITY COLLEGES

Arkansas Northeastern College

Dr. Robert Myers, President
P.O. Box 1109
Blytheville, AR 72315
870-762-1020

Cossatot Community College of the University of Arkansas

Frank G. Adams, Chancellor
P.O. Box 960
DeQueen, AR 71832
870-584-4471

East Arkansas Community College

Dr. Coy Grace, President
1700 Newcastle Road
Forrest City, AR 72335
870-633-4480

Mid-South Community College

Dr. Glen F. Fenter, President
2000 West Broadway
West Memphis, AR 72301
870-733-6722

National Park Community College

Dr. Sally Carder, President
101 College Drive
Hot Springs, AR 71913
501-760-4222

North Arkansas College

Dr. Jeff Olson, President
1515 Pioneer Drive
Harrison, AR 72601
870-743-3000

NorthWest Arkansas Community College

Dr. Rebecca Paneitz, President
#1 College Drive
Bentonville, AR 72712
479-636-9222

Ozarka College

Dr. Dusty R. Johnston, President
P.O. Box 10
Melbourne, AR 72556
870-368-7371

Phillips Community College of the University of Arkansas

Dr. Steven Murray, Chancellor
P.O. Box 785
Helena, AR 72342
870-338-6474

Rich Mountain Community College

Dr. Janet F. Smith, President
1100 College Drive
Mena, AR 71953
479-394-7622

South Arkansas Community College

Dr. Alan Rasco, President
300 South West Avenue
El Dorado, AR 71730
870-862-8131

Southeast Arkansas College

Dr. Phil E. Shirley, President
1900 Hazel Street
Pine Bluff, AR 71603
870-543-5900

University of Ark. Community College at Batesville

Dr. Anthony G. Kinkel, Chancellor
P.O. Box 3350
Batesville, AR 72503
870-612-2002

University of Ark. Community College-Hope

Dr. Charles E. Welch, Chancellor
2500 South Main Street
Hope, AR 71802
870-777-5722

University of Ark. Community College at Morrilton

Nathan Crook, Chancellor
1537 University Boulevard
Morrilton, AR 72110
501-977-2000

PRIVATE COLLEGES AND UNIVERSITIES

Arkansas Baptist College

Dr. Fitzgerald Hill, President
1621 Dr. Martin Luther King Jr. Drive
Little Rock, AR 72202
501-244-5138

Central Baptist College

Terry Kimbrow, President
1501 College Avenue
Conway, AR 72034
501-329-6872

Crowley's Ridge College

Ken Hoppe, President
100 College Drive
Paragould, AR 72450
870-236-6901

Harding University

Dr. David B. Burks, President
P.O. Box 12256
Searcy, AR 72149-0001
501-279-4000

Hendrix College

Dr. J. Timothy Cloyd, President
1600 Washington Avenue
Conway, AR 72032-3080
501-329-6811

John Brown University

Dr. Charles Pollard, President
2000 West University
Siloam Springs, AR 72761
479-524-9500

Lyon College

Dr. Walter Roettger, President
P.O. Box 2317
Batesville, AR 72503
870-793-9813

Ouachita Baptist University

Dr. Rex M. Horne, Jr., President
410 Ouachita Street
Arkadelphia, AR 71998
870-245-5000

Philander Smith College

Dr. Walter M. Kimbrough, President
One Trudie Kibbe Reed Drive
Little Rock, AR 72202
501-375-9845

Shorter College

Dr. Cora McHenry, President
604 Locust
North Little Rock, AR 72114
501-374-6305

University of the Ozarks

Dr. Rick D. Niece, President
415 North College
Clarksville, AR 72830-2880
479-979-1242

Williams Baptist College

Dr. Jerol B. Swaim, President
P.O. Box 3733
Walnut Ridge, AR 72476
870-759-4101

TECHNICAL COLLEGES

Black River Technical College

Richard Gaines, President
P.O. Box 468
Pocahontas, AR 72455
879-248-4000

Ouachita Technical College

Dr. J. Barry Ballard, President
One College Circle, P.O. Box 816
Malvern, AR 72104
501-337-5000

Pulaski Technical College

Dan F. Bakke, President
3000 West Scenic Drive
North Little Rock, AR 72118
501-812-2200

UNIVERSITIES

Arkansas State University

Dr. Leslie Wyatt, President
Dr. John Beineke, Dean, School of Education
P.O. Box 10
State University, AR 72467
870-972-2100

Arkansas State University-Beebe

Dr. Eugene McKay, Chancellor
P.O. Box 1000
Beebe, AR 72012-1000
501-882-3600

Arkansas State University-Mountain Home Campus

Ed Coulter, Chancellor
1600 South College Street
Mountain Home, AR 72653
870-508-6100

Arkansas State University-Newport Campus

Dr. Larry Williams, Chancellor
7648 Victory Boulevard
Newport, AR 72112
870-512-7800

Arkansas Tech University

Dr. Robert C. Brown, President
Dr. Glenn Sheets, Dean, School of Education
Russellville, AR 72801-2222
479-968-0237

Henderson State University

Dr. Charles Dunn, President
Judy Harrison, Interim Dean, Teachers College
1100 Henderson Street
Arkadelphia, AR 71999
870-230-5000

SAU Tech

Dr. Steve Franks, Chancellor
100 Carr Road, P.O. Box 3499
Camden, AR 71711-1599
870-574-4500

Southern Arkansas University

Dr. David Rankin, President
Dr. Ruby E. Burgess, Dean, College of Education
100 East University
Magnolia, AR 71753-5000
870-235-4000

University of Arkansas

Dr. John White, Chancellor
Dr. M. Reed Greenwood, Dean, College of Education
1125 West Maple
Fayetteville, AR 72701
479-575-2000

University of Arkansas at Fort Smith

Dr. Paul Beran, Chancellor
John Jones, Dean, College of Education
P.O. Box 3649
Fort Smith, AR 72913
479-788-7000

University of Arkansas at Little Rock

Dr. Joel E. Anderson, Chancellor
Dr. Angela Sewall, Dean, College of Education
2801 South University Avenue
Little Rock, AR 72204
501-569-3000

University of Arkansas at Monticello

Dr. Jack Lassiter, Chancellor
Dr. Peggy Doss, Dean, School of Education
P.O. Box 3596
Monticello, AR 71656
870-367-6811

University of Arkansas at Pine Bluff

Dr. Lawrence A. Davis Jr., Chancellor
Dr. Calvin Johnson, Dean, School of Education
1200 North University Drive
Pine Bluff, AR 71601
870-575-8000

University of Arkansas for Medical Sciences

Dr. I. Dodd Wilson, Chancellor
4301 West Markham Street, No. 541
Little Rock, AR 72205
501-686-5680

University of Arkansas System

Dr. B. Alan Sugg, President
2404 North University
Little Rock, AR 72207
501-686-2500

University of Central Arkansas

Lu Hardin, President
Dr. Larry A. Robinson, Dean, College of Education
201 Donaghey Avenue
Conway, AR 72035
501-450-5000

PUBLIC SCHOOLS

PUBLIC SCHOOLS OF ARKANSAS

On the following pages, Arkansas public school districts are listed alphabetically. Individual schools within a school district are grouped from lower to higher levels. An example, including explanations, is shown below:

A

County **ALMA SCHOOL DISTRICT** School District Name
CRAWFORD 17-01-000 LEA Number
Phone: 479-632-4791 Telephone Number
Fax: 479-632-4793 Fax Number
Superintendent's Name and Address
MR. CHARLES B. DYER, SUPERINTENDENT
P.O. BOX 2359
ALMA, AR 72921
http://almasd.net District Web Site Address

ALMA PRIMARY SCHOOL School Name
Grade Levels K-02 17-01-004 LEA Number
Phone: 479-632-5100 Telephone Number
Fax: 479-632-5102 Fax Number
Principal's Name
MS. MARSHA G. WOOLLY, PRINCIPAL
P.O. BOX 2299 School Address
ALMA, AR 72921

A**ALMA SCHOOL DISTRICT**

CRAWFORD 17-01-000
 Phone: 479-632-4791
 Fax: 479-632-4793
 MR. CHARLES B. DYER, SUPERINTENDENT
 P.O. BOX 2359
 ALMA, AR 72921
<http://almasd.net>

ALMA PRIMARY SCHOOL

K-02 17-01-004
 Phone: 479-632-5100
 Fax: 479-632-5102
 MS. MARSHA G. WOOLLY, PRINCIPAL
 P.O. BOX 2299
 ALMA, AR 72921

ALMA INTERMEDIATE SCHOOL

03-05 17-01-001
 Phone: 479-632-2166
 Fax: 479-632-2167
 MR. JAMES D. WARNOCK, PRINCIPAL
 P.O. BOX 2259
 ALMA, AR 72921

ALMA MIDDLE SCHOOL

06-08 17-01-003
 Phone: 479-632-2168
 Fax: 479-632-2160
 MS. PATRICIA A. WHORTON, PRINCIPAL
 P.O. BOX 2229
 ALMA, AR 72921

ALMA HIGH SCHOOL

09-12 17-01-002
 Phone: 479-632-2162
 Fax: 479-632-5070
 MR. JERRY VALENTINE, PRINCIPAL
 P.O. BOX 2139
 ALMA, AR 72921

ALPENA SCHOOL DISTRICT

BOONE 05-01-000
 Phone: 870-437-2220
 Fax: 870-437-2133
 MR. JAMES D. TRAMMELL, SUPT.
 P.O. BOX 270
 ALPENA, AR 72611

ALPENA ELEMENTARY SCHOOL

K-06 05-01-001
 Phone: 870-437-2229
 Fax: 870-437-2133
 MRS. GENEVA A. BAILEY, PRINCIPAL
 P.O. BOX 270
 ALPENA, AR 72611

ALPENA HIGH SCHOOL

07-12 05-01-002
 Phone: 870-437-2228
 Fax: 870-437-5638
 MR. DAVID BENNETT, PRINCIPAL
 P.O. BOX 270
 ALPENA, AR 72611

ARKADELPHIA SCHOOL DISTRICT

CLARK 10-02-000
 Phone: 870-246-5564
 Fax: 870-246-1144
 DR. STANLEY MILLER, SUPERINTENDENT
 235 NORTH 11TH
 ARKADELPHIA, AR 71923
<http://apsd.k12.ar.us/>

LOUISA PERRITT PRIMARY

K-01 10-02-007
 Phone: 870-246-2260
 Fax: 870-246-1138
 MRS. WANDA L. O'QUINN, PRINCIPAL
 1900 WALNUT STREET
 ARKADELPHIA, AR 71923

CENTRAL PRIMARY SCHOOL

02-03 10-02-006
 Phone: 870-246-2872
 Fax: 870-246-5523
 MS. MARY N. CLAY, PRINCIPAL
 233 NORTH 11TH
 ARKADELPHIA, AR 71923

PEAKE ELEMENTARY SCHOOL

04-05 10-02-008
 Phone: 870-246-2361
 Fax: 870-246-1135
 MR. LARY D. WHITTEN, PRINCIPAL
 1609 PINE STREET
 ARKADELPHIA, AR 71923

L. M. GOZA MIDDLE SCHOOL

06-08 10-02-009
 Phone: 870-246-4291
 Fax: 870-246-1153
 MRS. ANGELA GARNER, PRINCIPAL
 1305 CADDO STREET
 ARKADELPHIA, AR 71923

ARKADELPHIA HIGH SCHOOL

09-12 10-02-010
 Phone: 870-246-7373
 Fax: 870-246-1154
 DR. ODAS E. PARSONS, PRINCIPAL
 401 HIGH SCHOOL RD.
 ARKADELPHIA, AR 71923

ARK. SCH. FOR THE BLIND SCH. DIST.

PULASKI 60-91-000
 Phone: 501-296-1810
 Fax: 501-296-1831
 MR. JIM E. HILL, SUPERINTENDENT
 2600 W. MARKHAM STREET
 LITTLE ROCK, AR 72205

ARK. SCHOOL FOR THE BLIND ELEM.

K-06 60-91-001
 Phone: 501-296-1810
 Fax: 501-296-1831
 MRS. SHARON BERRY, PRINCIPAL
 2600 WEST MARKHAM STREET
 LITTLE ROCK, AR 72205

ARK. SCHOOL FOR THE BLIND SECONDARY

07-12 60-91-002
 Phone: 501-296-1810
 Fax: 501-296-1831
 MRS. SHARON BERRY, PRINCIPAL
 2600 WEST MARKHAM STREET
 LITTLE ROCK, AR 72205

ARK. SCHOOL FOR THE DEAF SCH. DIST.

PULASKI 60-92-000
 Phone: 501-324-9506
 Fax: 501-324-9559
 DR. MARCELLA DALLA ROSA, SUPT.
 2400 W. MARKHAM STREET, PO BOX 3811
 LITTLE ROCK, AR 72203
<http://www.state.ar.us/asd/>

ARK. SCHOOL FOR THE DEAF ELEM.

K-08 60-92-001
 Phone: 501-324-9543
 Fax: 501-324-9753
 MR. MICHAEL R. PHILLIPS, PRINCIPAL
 2400 W. MARKHAM STREET, PO BOX 3811
 LITTLE ROCK, AR 72203

ARK. SCHOOL FOR THE DEAF H.S.

09-12 60-92-002
 Phone: 501-324-9514
 Fax: 501-324-9557
 MS. LONYA ROBERTSON, PRINCIPAL
 2400 W. MARKHAM STREET, PO BOX 3811
 LITTLE ROCK, AR 72203

ARMOREL SCHOOL DISTRICT

MISSISSIPPI 47-01-000
 Phone: 870-763-6639
 Fax: 870-763-0028
 MR. MIKE HUNTER, SUPERINTENDENT
 P.O. BOX 99
 ARMOREL, AR 72310
<http://armorel.crsc.k12.ar.us/>

ARMOREL ELEMENTARY SCHOOL
K-06 47-01-001
Phone: 870-763-5600
Fax: 870-763-4108
MR. RICK GORE, PRINCIPAL
P.O. BOX 99
ARMOREL, AR 72310

ARMOREL HIGH SCHOOL
07-12 47-01-002
Phone: 870-763-7121
Fax: 870-763-7020
MR. STEVE N. NOBLE, PRINCIPAL
P.O. BOX 99
ARMOREL, AR 72310

ASHDOWN SCHOOL DISTRICT

LITTLE RIVER 41-01-000
Phone: 870-898-3208
Fax: 870-898-3709
MR. MIKE WALKER, SUPERINTENDENT
511 N. 2ND
ASHDOWN, AR 71822
<http://www.ashdownschools.org/>

MARGARET DANIELS PRIMARY
K-01 41-01-005
Phone: 870-898-7002
Fax: 870-898-4431
MRS. KAY S. YORK, PRINCIPAL
1323 FOSTER DR.
ASHDOWN, AR 71822

C. D. FRANKS ELEMENTARY SCHOOL
02-04 41-01-002
Phone: 870-898-2498
Fax: 870-898-7005
MR. JAMES JONES, PRINCIPAL
1321 FOSTER DR.
ASHDOWN, AR 71822

L.F. HENDERSON INTERMEDIATE. SCHOOL
05-06 41-01-001
Phone: 870-898-3561
Fax: 870-898-4447
MRS. TONI EICHELBERGER, PRINCIPAL
410 BURKE STREET
ASHDOWN, AR 71822

ASHDOWN JUNIOR HIGH SCHOOL
07-09 41-01-003
Phone: 870-898-5138
Fax: 870-898-4472
MRS. LINDA JOHNSON, PRINCIPAL
600 S. ELLEN DR.
ASHDOWN, AR 71822

ASHDOWN HIGH SCHOOL
10-12 41-01-004
Phone: 870-898-3562
Fax: 870-898-4452
MR. JOHN A. CROWDER, PRINCIPAL
751 RANKIN STREET
ASHDOWN, AR 71822

ATKINS SCHOOL DISTRICT

POPE 58-01-000
Phone: 479-641-7871
Fax: 479-641-7569
MR. BOYCE WATKINS, SUPERINTENDENT
302 AVE. TWO N.W.
ATKINS, AR 72823
<http://ahs.afsc.k12.ar.us/>

ATKINS ELEMENTARY SCHOOL
K-4 58-01-001
Phone: 479-641-7085
Fax: 479-641-7659
MRS. REBECCA J. SHEETS, PRINCIPAL
302 AVE. TWO N.W.
ATKINS, AR 72823

ATKINS MIDDLE SCHOOL
05-08 58-01-003
Phone: 479-641-1008
Fax: 479-641-5504
MR. ALLEN D. WILBANKS, PRINCIPAL
302 AVE. TWO N.W.
ATKINS, AR 72823

ATKINS HIGH SCHOOL
09-12 58-01-002
Phone: 479-641-7872
Fax: 479-641-1306
MR. ROBERT R. TRAVIS, PRINCIPAL
302 AVE. TWO N.W.
ATKINS, AR 72823

AUGUSTA SCHOOL DISTRICT

WOODRUFF 74-01-000
Phone: 870-347-2241
Fax: 870-347-5423
MR. ARVIS R. BLEVINS, SUPERINTENDENT
320 SYCAMORE STREET
AUGUSTA, AR 72006
<http://aes.wmsc.k12.ar.us/>

AUGUSTA ELEMENTARY SCHOOL
K-04 74-01-001
Phone: 870-347-2432
Fax: 870-347-1036
MR. SCOTT JONES, PRINCIPAL
05-08
MR. ROY DANIELS, PRINCIPAL
320 SYCAMORE STREET
AUGUSTA, AR 72006

COTTON PLANT ELEMENTARY SCHOOL
K-06 74-01-007
Phone: 870-459-3701
Fax: 870-459-2394
MS. LINDER H. ANDERSON, PRINCIPAL
P.O. DRAWER 100
COTTON PLANT, AR 72036

AUGUSTA HIGH SCHOOL
09-12 74-01-003
Phone: 870-347-2515
Fax: 870-347-8113
MR. KEVIN BYERS, PRINCIPAL
1011 MAIN STREET
AUGUSTA, AR 72006

B

BALD KNOB SCHOOL DISTRICT

WHITE 73-01-000
Phone: 501-724-3273
Fax: 501-724-6621
MR. R. WAYNE FAWCETT, SUPERINTENDENT
103 WEST PARK STREET
BALD KNOB, AR 72010
<http://bkps.wmsc.k12.ar.us/>

H.L. LUBKER ELEMENTARY SCHOOL
K-04 73-01-001
Phone: 501-724-3714
Fax: 501-724-6253
MRS. TAMMY LONG, PRINCIPAL
103 WEST PARK STREET
BALD KNOB, AR 72010

BALD KNOB MIDDLE SCHOOL
05-08 73-01-004
Phone: 501-724-5652
Fax: 501-724-6621
MR. DAVID M. CLARK, PRINCIPAL
103 WEST PARK STREET
BALD KNOB, AR 72010

BALD KNOB HIGH SCHOOL
09-12 73-01-003
Phone: 501-724-3843
Fax: 501-724-6621
MR. STEVE LANDERS, PRINCIPAL
901 NORTH HICKORY
BALD KNOB, AR 72010

BARTON-LEXA SCHOOL DISTRICT

PHILLIPS 54-01-000
Phone: 870-572-7294
Fax: 870-572-4713
MR. ROY KIRKLAND, JR., SUPERINTENDENT
P.O. BOX 97
BARTON, AR 72312
<http://blsd.grsc.k12.ar.us>

BARTON ELEMENTARY SCHOOL
K-06 54-01-002
Phone: 870-572-3984
Fax: 870-572-4713
MR. KENNETH D. MURPHREE, PRINCIPAL
P.O. BOX 97
BARTON, AR 72312

BARTON HIGH SCHOOL
07-12 54-01-003
Phone: 870-572-6867
Fax: 870-572-4713
MR. DAVID BAGLEY, PRINCIPAL
P.O. BOX 97
BARTON, AR 72312

BATESVILLE SCHOOL DISTRICT

INDEPENDENCE 32-01-000
Phone: 870-793-6831
Fax: 870-793-6760
MR. TED W. HALL, SUPERINTENDENT
330 E. COLLEGE AVE.
BATESVILLE, AR 72501
<http://www.batesvilleschools.com/>

BATESVILLE MAGNET KINDERGARTEN
K 32-01-002
Phone: 870-793-2821
Fax: 870-793-0627
MRS. HOLLY M. WILKERSON, PRINCIPAL
1900 LYON STREET
BATESVILLE, AR 72501

CENTRAL MAGNET SCHOOL
01-05 32-01-001
Phone: 870-793-7498
Fax: 870-698-9829
MR. HARVEY HOWARD, PRINCIPAL
650 VINE STREET
BATESVILLE, AR 72501

EAGLE MOUNTAIN MAGNET
01-05 32-01-009
Phone: 870-698-9141
Fax: 870-793-0608
MRS. PATRICIA RUTHERFORD, PRINCIPAL
600 EAGLE MOUNTAIN BLVD.
BATESVILLE, AR 72501

SULPHUR ROCK MAGNET
K-06 32-01-042
Phone: 870-799-3149
Fax: 870-799-8099
MR. JACK SANDERS, PRINCIPAL
P.O. BOX 98
SULPHUR ROCK, AR 72579

WEST MAGNET SCHOOL
01-05 32-01-003
Phone: 870-793-9878
Fax: 870-612-8017
MS. EDIE ALLEN, PRINCIPAL
850 HILL STREET
BATESVILLE, AR 72501

BATESVILLE SIXTH GRADE MAGNET
06 32-01-008
Phone: 870-793-2316
Fax: 870-793-0635
MR. ROBERT WILLIAMSON, PRINCIPAL
955 WATER STREET
BATESVILLE, AR 72501

BATESVILLE JUNIOR HIGH SCHOOL
07-09 32-01-004
Phone: 870-793-7533
Fax: 870-793-0626
MR. HARRY E. CROSSETT, PRINCIPAL
#2 PIONEER DR.
BATESVILLE, AR 72501

BATESVILLE HIGH SCHOOL
10-12 32-01-005
Phone: 870-793-6846
Fax: 870-793-0607
MR. DAVID CAMPBELL, PRINCIPAL
#1 PIONEER DR.
BATESVILLE, AR 72501

BAUXITE SCHOOL DISTRICT

SALINE 63-01-000
Phone: 501-557-5453
Fax: 501-557-2235
MR. MICKEY BILLINGSLEY, SUPT.
800 SCHOOL STREET
BAUXITE, AR 72011
<http://miners.k12.ar.us>

PINE HAVEN ELEMENTARY SCHOOL
K-06 63-01-001
Phone: 501-557-5361
Fax: 501-557-5874
MR. MICHAEL DRIGGERS, PRINCIPAL
500 PINE HAVEN RD.
BAUXITE, AR 72011

BAUXITE HIGH SCHOOL
07-12 63-01-002
Phone: 501-557-5303
Fax: 501-557-2774
MR. KEITH BAKER, PRINCIPAL
800 SCHOOL STREET
BAUXITE, AR 72011

BAY SCHOOL DISTRICT

CRAIGHEAD 16-01-000
Phone: 870-781-3711
Fax: 870-781-3712
MR. CHIP LAYNE, SUPERINTENDENT
P.O. BOX 39
BAY, AR 72411
<https://www.edline.net/pages/bay>

BAY ELEMENTARY SCHOOL
K-06 16-01-001
Phone: 870-781-3300
Fax: 870-781-3837
MRS. TISH FORD, PRINCIPAL
P.O. BOX 39
BAY, AR 72411

BAY HIGH SCHOOL
07-12 16-01-002
Phone: 870-781-3297
Fax: 870-781-3687
MS. JODI COBB, PRINCIPAL
P.O. BOX 39
BAY, AR 72411

BEARDEN SCHOOL DISTRICT

OUACHITA 52-01-000
Phone: 870-687-2236
Fax: 870-687-3683
MR. DENNY ROZENBERG, SUPT.
P.O. BOX 195
BEARDEN, AR 71720
<http://www.scsc.k12.ar.us/bearden>

BEARDEN ELEMENTARY SCHOOL
K-04 52-01-001
Phone: 870-687-2237
Fax: 870-687-3683
MRS. RENEE MCKELVIN, PRINCIPAL
P.O. BOX 195
BEARDEN, AR 71720

BEARDEN MIDDLE SCHOOL
05-08 52-01-005
Phone: 870-687-3503
Fax: 870-687-2299
MS. IVA LOU STOKER, PRINCIPAL
P.O. BOX 195
BEARDEN, AR 71720

BEARDEN HIGH SCHOOL
09-12 52-01-002
Phone: 870-687-2913
Fax: 870-687-2514
MR. JAMES BONSALE, PRINCIPAL
P.O. BOX 176
BEARDEN, AR 71720

BEEBE SCHOOL DISTRICT

WHITE 73-02-000
Phone: 501-882-5463
Fax: 501-882-5465
DR. BELINDA SHOOK, SUPERINTENDENT
1201 W. CENTER STREET
BEEBE, AR 72012
<http://thor.k12.ar.us>

BEEBE PRIMARY/ELEMENTARY SCHOOL
PK-02 73-02-008
Phone: 501-882-3392
Fax: 501-882-8419
MRS. CATHY PAYNE, PRINCIPAL
1201 W. CENTER STREET
BEEBE, AR 72012

BEEBE INTERMEDIATE SCHOOL
03-04 73-02-013
Phone: 501-882-2800
Fax: 501-882-3117
MR. TRAVIS BARRENTINE, PRINCIPAL
1201 W. CENTER STREET
BEEBE, AR 72012

BEEBE MIDDLE SCHOOL
05-06 73-02-011
Phone: 501-726-9705
Fax: 501-726-4433
MS. RHONDA SMITH, PRINCIPAL
1201 W. CENTER STREET
BEEBE, AR 72012

BEEBE JUNIOR HIGH SCHOOL
07-08 73-02-009
Phone: 501-882-8414
Fax: 501-882-8416
MR. DON SANDLIN, PRINCIPAL
1201 W. CENTER STREET
BEEBE, AR 72012

BEEBE SR. HIGH SCHOOL
09-12 73-02-010
Phone: 501-882-3311
Fax: 501-882-8405
DR. SHEENA WILLIAMSON, PRINCIPAL
1201 W. CENTER STREET
BEEBE, AR 72012

BENTON SCHOOL DISTRICT

SALINE 63-02-000
Phone: 501-778-4861
Fax: 501-776-5777
DR. TONY PROTHRO, SUPERINTENDENT
500 RIVER STREET
BENTON, AR 72015
<http://benton.dsc.k12.ar.us>

ANGIE GRANT ELEMENTARY SCHOOL
K-05 63-02-007
Phone: 501-778-3300
Fax: 501-776-5712
MISS CYNTHIA M. HOGUE, PRINCIPAL
1124 HOOVER STREET
BENTON, AR 72015

CALDWELL ELEMENTARY SCHOOL
K-05 63-02-006
Phone: 501-778-4444
Fax: 501-776-5711
MS. DIANE LOWELL, PRINCIPAL
1800 W. SEVIER STREET
BENTON, AR 72015

HOWARD PERRIN ELEMENTARY SCHOOL
K-05 63-02-008
Phone: 501-778-7411
Fax: 501-776-5713
MRS. PAMELA R. BURTON, PRINCIPAL
1201 SMITHERS DR.
BENTON, AR 72015

RINGGOLD ELEMENTARY SCHOOL
K-05 63-02-009
Phone: 501-778-3500
Fax: 501-776-5714
MS. ANN KERR, PRINCIPAL
536 RIVER STREET
BENTON, AR 72015

BENTON MIDDLE SCHOOL
06-07 63-02-011
Phone: 501-776-5740
Fax: 501-776-5749
MRS. SUE P. SHULTS, PRINCIPAL
204 N. COX STREET
BENTON, AR 72015

BENTON JUNIOR HIGH SCHOOL
08-09 63-02-010
Phone: 501-778-7698
Fax: 501-776-5744
MR. ROGER G. BURTON, PRINCIPAL
411 N. BORDER STREET
BENTON, AR 72015

BENTON HIGH SCHOOL
10-12 63-02-012
Phone: 501-778-3288
Fax: 501-776-5783
MR. JOHN L. DEDMAN, PRINCIPAL
211 N. BORDER STREET
BENTON, AR 72015

BENTONVILLE SCHOOL DISTRICT

BENTON 04-01-000
Phone: 479-254-5000
Fax: 479-271-1159
DR. GARY COMPTON, SUPERINTENDENT
500 TIGER BOULEVARD
BENTONVILLE, AR 72712
<http://www.bentonville.k12.ar.us/>

APPLE GLEN ELEMENTARY SCHOOL
K-04 04-01-007
Phone: 479-254-5580
Fax: 479-271-1137
MS. LISA ST. JOHN, PRINCIPAL
1801 ORCHARD LANE
BENTONVILLE, AR 72712

CENTERTON-GAMBLE ELEMENTARY
K-04 04-01-014
Phone: 479-696-3400
MR. GARY LANE, PRINCIPAL
1550 GAMBLE ROAD
CENTERTON, AR 72719

CENTRAL PARK AT MORNING STAR
K-04 04-01-012
Phone: 479-696-3200
Fax: 479-271-1148
MR. GALEN HAVNER, PRINCIPAL
1400 SW LIBERTY AVE.
BENTONVILLE, AR 72712

ELM TREE ELEMENTARY SCHOOL
K-04 04-01-009
Phone: 479-254-5650
Fax: 479-271-1175
MS. TANYA SHARP, PRINCIPAL
101 N.W. ELM TREE LANE
BENTONVILLE, AR 72712

MARY MAE JONES ELEM. SCHOOL
K-04 04-01-011
Phone: 479-254-5630
Fax: 479-271-1139
MR. MIKE MUMMA, PRINCIPAL
500 S.E. 14TH STREET
BENTONVILLE, AR 72712

R.E. BAKER ELEMENTARY SCHOOL
K-04 04-01-004
Phone: 479-254-5720
Fax: 479-271-1115
MS. SUSAN BURCKART, PRINCIPAL
301 N.W. THIRD STREET
BENTONVILLE, AR 72712

SUGAR CREEK ELEMENTARY SCHOOL
K-04 04-01-006
Phone: 479-254-5790
Fax: 479-271-1134
MS. CATHY HANCOCK, PRINCIPAL
1102 BELLA VISTA RD.
BENTONVILLE, AR 72712

THOMAS JEFFERSON ELEM. SCHOOL
K-04 04-01-001
Phone: 479-254-5860
Fax: 479-271-1186
MRS. CAROL LINDMAN, PRINCIPAL
810 BELLA VISTA RD.
BENTONVILLE, AR 72712

OLD HIGH MIDDLE SCHOOL
05-06 04-01-005
Phone: 479-254-5440
Fax: 479-271-1111
MS. MARILYN GILCHRIST, PRINCIPAL
406 N.W. 2ND STREET
BENTONVILLE, AR 72712

SPRING HILL MIDDLE SCHOOL
05-06 04-01-008
Phone: 479-254-5510
Fax: 479-271-1185
MS. JANET MCDONALD, PRINCIPAL
3400 HWY 72W
BENTONVILLE, AR 72712

LINCOLN JUNIOR HIGH SCHOOL
07-08 04-01-010
Phone: 479-254-5250
Fax: 479-271-1128
MRS. ROSE PETERSON, PRINCIPAL
1206 N.W. LEOPARD LN.
BENTONVILLE, AR 72712

RUTH HALE BARKER MIDDLE SCHOOL
07-08 04-01-013
Phone: 479-696-3300
MS DENA EGGER, PRINCIPAL
500 SOUTHEAST 18TH STREET
BENTONVILLE, AR 72712

WASHINGTON JUNIOR HIGH SCHOOL
07-08 04-01-002
Phone: 479-254-5345
Fax: 479-271-1161
MS. KIM GARRETT, PRINCIPAL
1501 CUB BLVD.
BENTONVILLE, AR 72712

BENTONVILLE HIGH SCHOOL
09-12 04-01-003
Phone: 479-254-5100
Fax: 479-271-1180
MR. STEVE JACOBY, PRINCIPAL
1901 S.E. J STREET
BENTONVILLE, AR 72712

BERGMAN SCHOOL DISTRICT

BOONE 05-02-000
Phone: 870-741-5213
Fax: 870-741-6701
MR. JOE B. COUCH, SUPERINTENDENT
P.O. BOX 1
BERGMAN, AR 72615
<http://bergman.oursd.k12.ar.us/>

BERGMAN ELEMENTARY SCHOOL
K-04 05-02-006
Phone: 870-741-6404
Fax: 870-741-6017
MRS. DEBBIE L. ATKINSON, PRINCIPAL
P.O. BOX 1
BERGMAN, AR 72615

BERGMAN MIDDLE SCHOOL
05-08 05-02-008
Phone: 870-741-8557
Fax: 870-741-6701
MS. SARAH ALEXANDER, PRINCIPAL
P.O. BOX 1
BERGMAN, AR 72615

BERGMAN HIGH SCHOOL
07-12 05-02-007
Phone: 870-741-1414
Fax: 870-741-6701
MR. BRYAN PRUITT, PRINCIPAL
P.O. BOX 1
BERGMAN, AR 72615

BERRYVILLE SCHOOL DISTRICT

CARROLL 08-01-000
Phone: 870-423-7065
Fax: 870-423-6824
MR. MICHAEL H. COX, SUPERINTENDENT
P.O. BOX 408
BERRYVILLE, AR 72616
<http://bobcat.k12.ar.us/>

BERRYVILLE ELEMENTARY SCHOOL
K-05 08-01-001
Phone: 870-423-3310
Fax: 870-423-4478
MRS. TERESA WRIGHT, PRINCIPAL
P.O. BOX 408
BERRYVILLE, AR 72616

BERRYVILLE MIDDLE SCHOOL
06-08 08-01-003
Phone: 870-423-4512
Fax: 870-423-3195
MR. MATT SUMMERS, PRINCIPAL
P.O. BOX 408
BERRYVILLE, AR 72616

BERRYVILLE HIGH SCHOOL
09-12 08-01-002
Phone: 870-423-3312
Fax: 870-423-6028
MR. RONALD L. HARVELL, PRINCIPAL
P.O. BOX 408
BERRYVILLE, AR 72616

BISMARCK SCHOOL DISTRICT

HOT SPRING 30-01-000
Phone: 501-865-4888
Fax: 501-865-3626
MR. DAVID HOPKINS, SUPERINTENDENT
11636 HWY 84
BISMARCK, AR 71929
<http://leo.dsc.k12.ar.us/>

BISMARCK ELEMENTARY SCHOOL
K-04 30-01-001
Phone: 501-865-4888
Fax: 501-865-3947
MR. SCOTT HENDERSON, PRINCIPAL
11636 HWY 84
BISMARCK, AR 71929

BISMARCK MIDDLE SCHOOL
05-08 30-01-002
Phone: 501-865-4888
Fax: 501-865-4505
MR. DAN BRESHEARS, PRINCIPAL
11636 HWY 84
BISMARCK, AR 71929

BISMARCK HIGH SCHOOL
09-12 30-01-003
Phone: 501-865-4888
Fax: 501-865-4542
MR. JARROD BRAY, PRINCIPAL
11636 HWY 84
BISMARCK, AR 71929

BLEVINS SCHOOL DISTRICT

HEMPSTEAD 29-01-000
Phone: 870-874-2801
Fax: 870-874-2889
MR. DONNIE G. DAVIS, SUPERINTENDENT
P.O. BOX 98
BLEVINS, AR 71825
<http://hornet.swsc.k12.ar.us/>

BLEVINS ELEMENTARY SCHOOL
K-06 29-01-001
Phone: 870-874-2283
Fax: 870-874-2300
MS. CARLA NARLESKY, PRINCIPAL
P.O. BOX 98
BLEVINS, AR 71825

EMMET ELEMENTARY SCHOOL
K-06 29-01-013
Phone: 870-887-2319
Fax: 870-887-2941
MR. FLOYD L. POLLOCK, PRINCIPAL
P.O. BOX 330
EMMET, AR 71835

BLEVINS HIGH SCHOOL
07-12 29-01-002
Phone: 870-874-2281
Fax: 870-874-2450
MR. BILLY LEE, PRINCIPAL
P.O. BOX 98
BLEVINS, AR 71825

EMMET HIGH SCHOOL
07-12 29-01-014
Phone: 870-887-2319
Fax: 870-887-2941
MR. FRANK HENSON, PRINCIPAL
P.O. BOX 330
EMMET, AR 71835

BLYTHERVILLE SCHOOL DISTRICT

MISSISSIPPI 47-02-000
Phone: 870-762-2053
Fax: 870-762-0141
DR. BRUCE E. DANIELS, SUPERINTENDENT
P.O. BOX 1169
BLYTHERVILLE, AR 72316
<http://blytheville.k12.ar.us/>

BLYTHERVILLE KINDERGARTEN CENTER
K 47-02-007
Phone: 870-763-7621
Fax: 870-762-0170
MR. GREGG YARBROUGH, PRINCIPAL
1107 BYRUM RD.
BLYTHERVILLE, AR 72315

BLYTHERVILLE PRIMARY SCHOOL
01-02 47-02-008
Phone: 870-763-6916
Fax: 870-762-0171
MS. ANN COLEMAN, PRINCIPAL
1103 BYRUM RD.
BLYTHERVILLE, AR 72315

CENTRAL ELEMENTARY SCHOOL
03-04 47-02-006
Phone: 870-763-4485
Fax: 870-762-0169
MS. EMMA Y. GATHEN, PRINCIPAL
1124 W. MOULTRIE
BLYTHERVILLE, AR 72315

BLYTHERVILLE INTERMEDIATE SCHOOL
05-06 47-02-011
Phone: 870-763-5924
Fax: 870-762-0173
MS. GENEVA A. HARRIS, PRINCIPAL
216 E. MOULTRIE STREET
BLYTHERVILLE, AR 72315

BLYTHERVILLE CHARTER SCHOOL AND ALE
07-12 47-02-703
Phone: 870-763-7191
Fax: 870-763-0172
MS. ANN LEWIS, PRINCIPAL
415 TENNESSEE
BLYTHERVILLE, AR 72315

BLYTHERVILLE MIDDLE SCHOOL
07-08 4 7-02-012
Phone: 870-762-2983
Fax: 870-762-0174
MR. RICHARD ATWILL, PRINCIPAL
700 W. CHICKASAWBA
BLYTHERVILLE, AR 72315

BLYTHERVILLE HIGH SCHOOL
09-12 47-02-013
Phone: 870-762-2772
Fax: 870-762-0175
MS. SUZANNE KENNER, PRINCIPAL
600 N. 10TH STREET
BLYTHERVILLE, AR 72315

BOONEVILLE SCHOOL DISTRICT

LOGAN 42-01-000
Phone: 479-675-3504
Fax: 479-675-3186
MR. BOBBY ASHLEY, SUPERINTENDENT
381 W. 7TH STREET
BOONEVILLE, AR 72927
<http://www.booneville.k12.ar.us/>

BOONEVILLE ELEMENTARY SCHOOL
K-06 42-01-001
Phone: 479-675-2604
Fax: 479-675-2625
MR. JEFF DYER, PRINCIPAL
MRS. KAREN GARCIA, PRINCIPAL
386 W. 7TH STREET
BOONEVILLE, AR 72927

BOONEVILLE JUNIOR HIGH SCHOOL
07-09 42-01-003
Phone: 479-675-5247
Fax: 479-675-0793
MR. SCOTTY PIERCE, PRINCIPAL
835 E. 8TH TREET
BOONEVILLE, AR 72927

BOONEVILLE HIGH SCHOOL
10-12 42-01-002
Phone: 479-675-3277
Fax: 479-675-3214
MR. STEVE HALTER, PRINCIPAL
945 N. PLUM
BOONEVILLE, AR 72927

BRADFORD SCHOOL DISTRICT

WHITE 73-03-000
Phone: 501-344-2707
Fax: 501-344-2707
MR. DON SWINEY, SUPERINTENDENT
504 W. MAIN
BRADFORD, AR 72020
<http://bradford.wmsc.k12.ar.us/>

BRADFORD ELEMENTARY SCHOOL
K-06 73-03-014
Phone: 501-344-8245
Fax: 501-344-2707
MRS. KATHERINE KOHL, PRINCIPAL
P.O. BOX 60
BRADFORD, AR 72020

BRADFORD HIGH SCHOOL
07-12 73-03-015
Phone: 501-344-2607
Fax: 501-344-2607
MR. NICHOLAS BENSON, PRINCIPAL
P.O. BOX 60
BRADFORD, AR 72020

BRADLEY SCHOOL DISTRICT

LAFAYETTE 37-01-000
Phone: 870-894-3313
Fax: 870-894-3344
MR. GAMMYE MOORE, SUPERINTENDENT
521 SCHOOL STREET
BRADLEY, AR 71826
<http://bradleyweb.swsc.k12.ar.us/>

BRADLEY ELEMENTARY SCHOOL
K-06 37-01-001
Phone: 870-894-3477
Fax: 870-894-3474
MS. MARY DAVIS, PRINCIPAL
521 SCHOOL STREET
BRADLEY, AR 71826

BRADLEY HIGH SCHOOL
07-12 37-01-002
Phone: 870-894-3316
Fax: 870-894-3344
MS. AMANDA BROWN, PRINCIPAL
521 SCHOOL STREET
BRADLEY, AR 71826

BRINKLEY SCHOOL DISTRICT

MONROE 48-01-000
Phone: 870-734-5000
Fax: 870-734-5187
DR. RANDY BYRD, SUPERINTENDENT
200 TIGER DR.
BRINKLEY, AR 72021
<http://www.brinkleyschools.com/>

C.B. PARTEE ELEMENTARY SCHOOL
PK-05 48-01-001
Phone: 870-734-5010
Fax: 870-734-5014
MRS. LINDA HAMILTON, PRINCIPAL
400 W. LYNN STREET
BRINKLEY, AR 72021

BRINKLEY MIDDLE SCHOOL
06-08 48-01-004
Phone: 870-734-5105
Fax: 870-734-5134
MS. GLORIA CONYEARS, PRINCIPAL
100 TIGER DR.
BRINKLEY, AR 72021

BRINKLEY HIGH SCHOOL
09-12 48-01-003
Phone: 870-734-5005
Fax: 870-734-1354
MR. RANDY A. CANNON, PRINCIPAL
100 TIGER DR.
BRINKLEY, AR 72021

BROOKLAND SCHOOL DISTRICT

CRAIGHEAD 16-03-000
Phone: 870-932-2080
Fax: 870-932-2088
MR. KEVIN MCGAUGHEY, SUPERINTENDENT
100 W. SCHOOL STREET
BROOKLAND, AR 72417
<http://brookland.crsc.k12.ar.us/>

BROOKLAND ELEMENTARY SCHOOL
K-06 16-03-006
Phone: 870-932-2080
Fax: 870-974-9760
MRS. RACHEL WHEELER, PRINCIPAL
220 N. OAK STREET
BROOKLAND, AR 72417

BROOKLAND HIGH SCHOOL
07-12 16-03-007
Phone: 870-932-2080
Fax: 870-932-2088
MR. STEVEN HOVIS, PRINCIPAL
100 W. SCHOOL STREET
BROOKLAND, AR 72417

BRYANT SCHOOL DISTRICT

SALINE 63-03-000
Phone: 501-847-5600
Fax: 501-847-5695
DR. RICHARD ABERNATHY, SUPT.
200 NW 4TH STREET
BRYANT, AR 72022
<http://www.bryantschools.org/>

BRYANT ELEMENTARY SCHOOL
K-05 63-03-020
Phone: 501-847-5642
Fax: 501-847-5650
MRS. WANDA H. BEGGS, PRINCIPAL
200 NW 4TH STREET
BRYANT, AR 72022

COLLEGEVILLE ELEMENTARY SCHOOL
K-05 63-03-027
Phone: 501-847-5650
Fax: 501-847-5672
MS. PAM KENNEY, PRINCIPAL
200 NW 4TH STREET
BRYANT, AR 72022

PARON ELEMENTARY SCHOOL
K-06 63-03-036
Phone: 501-594-5622
Fax: 501-594-5712
MRS. JANA STARR, PRINCIPAL
200 NW 4TH STREET
BRYANT, AR 72022

ROBERT L. DAVIS ELEMENTARY SCHOOL
K-05 63-03-024
Phone: 501-455-5672
Fax: 501-455-3290
MRS. KAREN L. METCALF, PRINCIPAL
200 NW 4TH STREET
BRYANT, AR 72022

SALEM ELEMENTARY SCHOOL
K-05 63-03-023
Phone: 501-316-0263
Fax: 501-794-9043
MS. RITA REED, PRINCIPAL
200 NW 4TH STREET
BRYANT, AR 72022

SPRINGHILL ELEMENTARY SCHOOL
K-05 63-03-025
Phone: 501-847-5675
Fax: 501-847-5677
MR. DAVID R. BABB, PRINCIPAL
200 NW 4TH STREET
BRYANT, AR 72022

BETHEL MIDDLE SCHOOL
06-08 63-03-028
Phone: 501-316-0937
Fax: 501-316-0338
MR. JOE FISHER, PRINCIPAL
200 NW 4TH STREET
BRYANT, AR 72022

BRYANT MIDDLE SCHOOL
06-08 63-03-026
Phone: 501-847-5651
Fax: 501-847-5654
MRS. SUE C. REEVES, PRINCIPAL
200 NW 4TH STREET
BRYANT, AR 72022

PARON HIGH SCHOOL
07-12 63-03-037
Phone: 501-594-5622
Fax: 501-594-5712
MRS. JANA STARR, PRINCIPAL
200 NW 4TH STREET
BRYANT, AR 72022

BRYANT HIGH SCHOOL
09-12 63-03-022
Phone: 501-847-5605
Fax: 501-847-5612
MRS. DEBBIE BRUICK, PRINCIPAL
200 NW 4TH STREET
BRYANT, AR 72022

BUFFALO ISLAND CENTRAL SCH. DIST.

CRAIGHEAD 16-05-000
Phone: 870-486-5411
Fax: 870-486-2657
MR. GEORGE E. HOLLAND, SUPERINTENDENT
P.O. BOX 730
MONETTE, AR 72447
<http://bic.crsc.k12.ar.us/>

BUFFALO ISLAND CENTRAL EAST ELEM.
K-06 16-05-061
Phone: 870-539-6448
Fax: 870-539-6696
MS. SHIRLEY CATO, PRINCIPAL
P.O. BOX 110
LEACHVILLE, AR 72438

BUFFALO ISLAND CENTRAL WEST ELEM.
K-06 16-05-060
Phone: 870-486-2212
Fax: 870-486-2657
DR. KIMA STEWART, PRINCIPAL
P.O. BOX 730
MONETTE, AR 72447

BUFFALO ISLAND CENTRAL JUNIOR HIGH
07-09 16-05-062
Phone: 870-539-6883
Fax: 870-539-6696
MR. RANDY ROSE, PRINCIPAL
P.O. BOX 110
LEACHVILLE, AR 72438

BUFFALO ISLAND CENTRAL HIGH SCHOOL
10-12 16-05-063
Phone: 870-486-5512
Fax: 870-486-2657
MR. HOMER L. CRAIG, PRINCIPAL
P.O. BOX 730
MONETTE, AR 72447

MAGNESS CREEK ELEMENTARY SCHOOL
K-04 43-04-013
Phone: 501-843-7557
Fax: 501-843-7567
MR. BLAINE ALEXANDER, PRINCIPAL
16150 ARKANSAS HIGHWAY 5
CABOT, AR 72023

NORTHSIDE ELEMENTARY SCHOOL
K-04 43-04-008
Phone: 501-843-5920
Fax: 501-843-6032
MRS. BECKY FINLEY, PRINCIPAL
814 WEST LOCUST
CABOT, AR 72023

SOUTHSIDE ELEMENTARY SCHOOL
K-04 43-04-007
Phone: 501-843-6176
Fax: 501-843-6229
MRS. KELLY WHIDDON, PRINCIPAL
2600 SOUTH PINE
CABOT, AR 72023

WARD CENTRAL ELEMENTARY SCHOOL
K-04 43-04-009
Phone: 501-843-9601
Fax: 501-843-9744
MS. MICHELE FRENCH, PRINCIPAL
1570 WILSON LOOP
WARD, AR 72176

WESTSIDE ELEMENTARY SCHOOL
K-04 43-04-006
Phone: 501-843-5719
Fax: 501-843-5802
MRS. AMANDA WATKINS, PRINCIPAL
1701 SOUTH 2ND
CABOT, AR 72023

CABOT MIDDLE SCHOOL NORTH
05-06 43-04-012
Phone: 501-605-0192
Fax: 501-605-0413
MRS. KIMBERLEY R. CALHOON, PRINCIPAL
1900 NORTH LINCOLNS
CABOT, AR 72023

CABOT MIDDLE SCHOOL SOUTH
05-06 43-04-010
Phone: 501-941-7335
Fax: 501-941-7432
MS. JOANNE BLALOCK, PRINCIPAL
2555 KERR STATION RD.
CABOT, AR 72023

ACADEMIC CENTER FOR EXCELLENCE
07-12 43-04-703
Phone: 501-843-3138
Fax: 501-843-3138
MS. MICHELE EVANS, TEACHER LEADER
404 N. 2ND STREET
CABOT, AR 72023

CABOT JUNIOR HIGH SCHOOL NORTH
07-09 43-04-011
Phone: 501-605-8470
Fax: 501-605-8472
MRS. GEORGIA CHASTAIN, PRINCIPAL
401 NORTH LINCOLN
CABOT, AR 72023

CABOT JUNIOR HIGH SCHOOL SOUTH
07-09 43-04-004
Phone: 501-843-2788
Fax: 501-941-7746
MR. HENRY L. HAWKINS, PRINCIPAL
38 PANTHER TRAIL
CABOT, AR 72023

CABOT HIGH SCHOOL
10-12 43-04-005
Phone: 501-843-3562
Fax: 501-843-4231
DR. TONY THURMAN, PRINCIPAL
401 N. LINCOLN
CABOT, AR 72023

C

CABOT SCHOOL DISTRICT

LONOKE 43-04-000
Phone: 501-843-3363
Fax: 501-843-0576
DR. FRANK HOLMAN, SUPERINTENDENT
602 N. LINCOLN STREET
CABOT, AR 72023
<http://cabot.k12.ar.us/>

CENTRAL ELEMENTARY SCHOOL
K-04 43-04-002
Phone: 501-843-3000
Fax: 501-843-4503
MR. JERRY VAUGHN, PRINCIPAL
36 POND STREET
CABOT, AR 72023

EASTSIDE ELEMENTARY SCHOOL
K-04 43-04-001
Phone: 501-743-3563
Fax: 501-843-5619
MS. DENISE RANKIN, PRINCIPAL
17 BELLAMY
CABOT, AR 72023

CADDO HILLS SCHOOL DISTRICT

MONTGOMERY 49-01-000
Phone: 870-356-4495
Fax: 870-356-3426
MR. DONALD H. HENLEY, SUPERINTENDENT
2268 HWY 8 EAST
NORMAN, AR 71960
<http://caddohills.dsc.k12.ar.us/>

CADDO HILLS ELEMENTARY SCHOOL
K-06 49-01-001
Phone: 870-356-3331
Fax: 870-356-3426
MR. PAUL E. SHELTON, PRINCIPAL
2268 HWY 8 EAST
NORMAN, AR 71960

CADDO HILLS HIGH SCHOOL
07-12 49-01-003
Phone: 870-356-3857
Fax: 870-356-3426
MR. JAMES S. VINES, PRINCIPAL
2268 HWY 8 EAST
NORMAN, AR 71960

CALICO ROCK SCHOOL DISTRICT

IZARD 33-01-000
Phone: 870-297-8339
Fax: 870-297-4233
MR. JERRY D. SKIDMORE, SUPERINTENDENT
P.O. BOX 220
CALICO ROCK, AR 72519
<http://pirates.k12.ar.us/>

CALICO ROCK ELEMENTARY SCHOOL
K-06 33-01-001
Phone: 870-297-8533
Fax: 870-297-4233
MRS. DEBBIE K. MOORE, PRINCIPAL
P.O. BOX 220
CALICO ROCK, AR 72519

CALICO ROCK HIGH SCHOOL
07-12 33-01-002
Phone: 870-297-3745
Fax: 870-297-3168
MR. DEWAYNE TREAT, PRINCIPAL
P.O. BOX 220
CALICO ROCK, AR 72519

CAMDEN FAIRVIEW SCHOOL DISTRICT

OUACHITA 52-04-000
Phone: 870-836-4193
Fax: 870-836-6039
DR. JERRY D. GUESS, SUPERINTENDENT
625 CLIFTON STREET
CAMDEN, AR 71701
<http://www.scsc.k12.ar.us/camdenfairview/>

FAIRVIEW ELEMENTARY SCHOOL
K-01 52-04-021
Phone: 870-231-5435
Fax: 870-231-4652
MS. VONNIE PHILLIPS, PRINCIPAL
735 ROBIN STREET
CAMDEN, AR 71701

IVORY PRIMARY SCHOOL
02-03 52-04-025
Phone: 870-836-7381
Fax: 870-836-5035
MRS. MELANIE D. CHURCHILL, PRINCIPAL
575 JEFFERSON DR.
CAMDEN, AR 71701

CAMDEN FAIRVIEW INTERMEDIATE
04-05 52-04-026
Phone: 870-836-6876
Fax: 870-836-8581
MRS. ARTIE L. FURLOW, PRINCIPAL
255 POPE STREET
CAMDEN, AR 71701

BRIDGE ACADEMY
06-12 52-04-029
Phone: 870-836-9367
Fax: 870-836-9369
MR. SHAD PORCHIA, PRINCIPAL
327 STEWART
CAMDEN, AR 71701

CAMDEN FAIRVIEW MIDDLE SCHOOL
06-08 52-04-028
Phone: 870-836-9361
Fax: 870-836-3717
MR. RODNEY D. WILLIAMS, PRINCIPAL
647 JEFFERSON DR.
CAMDEN, AR 71701

CAMDEN FAIRVIEW HIGH SCHOOL
09-12 52-04-023
Phone: 870-837-1300
Fax: 870-837-2330
MS. PEGGY BURTON, PRINCIPAL
1750 CASH RD.
CAMDEN, AR 71701

CARLISLE SCHOOL DISTRICT

LONOKE 43-03-000
Phone: 870-552-3931
Fax: 870-552-7967
MS. SHERRY HOLLIMAN, SUPERINTENDENT
520 CENTER STREET
CARLISLE, AR 72024
<http://bison.wmsc.k12.ar.us/>

CARLISLE ELEMENTARY SCHOOL
K-06 43-03-012
Phone: 870-552-3261
Fax: 870-552-3017
MS. MARGARET ZIMMERMAN, PRINCIPAL
707 E. 5TH STREET
CARLISLE, AR 72024

CARLISLE HIGH SCHOOL
07-12 43-03-013
Phone: 870-552-3196
Fax: 870-552-3032
MR. FLOYD MARSHALL, PRINCIPAL
520 CENTER STREET
CARLISLE, AR 72024

CAVE CITY SCHOOL DISTRICT

SHARP 68-02-000
Phone: 870-283-5391
Fax: 870-283-6887
MR. STEVE GREEN, SUPERINTENDENT
P.O. BOX 600
CAVE CITY, AR 72521
<http://www.cavecity.k12.ar.us/>

CAVE CITY ELEMENTARY SCHOOL
K-06 68-02-001
Phone: 870-283-5393
Fax: 870-283-6887
MRS. VICKI MUSICK, PRINCIPAL
P.O. BOX 600
CAVE CITY, AR 72521

EVENING SHADE ELEM. SCHOOL
K-06 68-02-005
Phone: 870-266-3590
Fax: 870-266-3657
MRS. KERRY HUSKEY, PRINCIPAL
200 SCHOOL DR.
EVENING SHADE, AR 72532

CAVE CITY HIGH SCHOOL
07-12 68-02-002
Phone: 870-283-5392
Fax: 870-283-6887
MR. MARC WALLING, PRINCIPAL
P.O. BOX 600
CAVE CITY, AR 72521

EVENING SHADE HIGH SCHOOL
07-12 68-02-006
Phone: 870-266-3391
Fax: 870-266-3657
MR. JERRY ELKINS, PRINCIPAL
200 SCHOOL DR.
EVENING SHADE, AR 72532

CEDAR RIDGE SCHOOL DISTRICT

INDEPENDENCE 32-12-000
Phone: 870-799-8691
Fax: 870-799-8647
DR. ANN WEBB, SUPERINTENDENT
1502 N. HILL STREET
NEWARK, AR 72562
<http://www.cedarridgeschooldistrict.us>

CORD-CHARLOTTE ELEMENTARY SCHOOL
K-06 32-12-010
Phone: 870-799-3714
Fax: 870-799-3702
DR. DEBBIE GOODWIN, PRINCIPAL
225 SCHOOL RD.
CHARLOTTE, AR 72522

NEWARK ELEMENTARY SCHOOL
PK-06 32-12-026
Phone: 870-799-8691
Fax: 870-799-8647
DR. ANN WEBB, PRINCIPAL
3549 CORD RD.
NEWARK, AR 72562

CEDAR RIDGE HIGH SCHOOL
07-12 32-12-027
Phone: 870-799-8691
Fax: 870-799-8694
MS. RHONDA DICKEY, PRINCIPAL
1500 N. HILL STREET
NEWARK, AR 72562

CEDARVILLE SCHOOL DISTRICT

CRAWFORD 17-02-000
Phone: 479-474-7220
Fax: 479-410-1804
DR. DAN FOREMAN, SUPERINTENDENT
P.O. BOX 97
CEDARVILLE, AR 72932
<http://chs.wsc.k12.ar.us/>

CEDARVILLE ELEMENTARY SCHOOL
K-04 17-02-008
Phone: 479-474-5073
Fax: 479-410-2223
MR. TOMMY BAKER, PRINCIPAL
P.O. BOX 97
CEDARVILLE, AR 72932

CEDARVILLE MIDDLE SCHOOL
05-08 17-02-010
Phone: 479-474-5847
Fax: 479-471-7036
MR. CURT W. LEDBETTER, PRINCIPAL
P.O. BOX 97
CEDARVILLE, AR 72932

CEDARVILLE HIGH SCHOOL
09-12 17-02-009
Phone: 479-474-7021
Fax: 479-410-1804
VACANT, PRINCIPAL
P.O. BOX 97
CEDARVILLE, AR 72932

CENTERPOINT SCHOOL DISTRICT

PIKE 55-02-000
Phone: 870-356-2912
Fax: 870-356-4637
MR. LEWIS E. DIGGS, SUPERINTENDENT
755 HWY 8 E.
AMITY, AR 71921
<http://www.centerpoint.dsc.k12.ar.us/>

CENTERPOINT PRIMARY SCHOOL
PK-03 55-02-006
Phone: 870-356-3206
Fax: 870-356-7443
MR. DAVID COMBS, PRINCIPAL
1000 LAKESHORE DR.
GLENWOOD, AR 71943

CENTERPOINT INTERMEDIATE SCHOOL
04-05 55-02-008
Phone: 870-342-5377
Fax: 870-342-9559
MR. RODNEY WHITFIELD, PRINCIPAL
111 SCHOOL STREET
AMITY, AR 71921

CENTERPOINT HIGH SCHOOL
06-12 55-02-010
Phone: 870-356-3612
Fax: 870-356-4519
MR. DERIC OWENS, PRINCIPAL
755 HWY 8 E.
AMITY, AR 71921

CHARLESTON SCHOOL DISTRICT

FRANKLIN 24-02-000
Phone: 479-965-7160
Fax: 479-965-9989
MR. JEFF STUBBLEFIELD, SUPERINTENDENT
P.O. BOX 188
CHARLESTON, AR 72933
<http://tigers.wsc.k12.ar.us/>

CHARLESTON ELEMENTARY SCHOOL
K-06 24-02-006
Phone: 479-965-2460
Fax: 479-965-9989
MR. CARL UNDERWOOD, PRINCIPAL
P.O. BOX 188
CHARLESTON, AR 72933

CHARLESTON HIGH SCHOOL
07-12 24-02-007
Phone: 479-965-7150
Fax: 479-965-7140
MR. SHANE STOREY, PRINCIPAL
P.O. BOX 188
CHARLESTON, AR 72933

CLARENDON SCHOOL DISTRICT

MONROE 48-02-000
Phone: 870-747-3351
Fax: 870-747-5963
MR. GEORGE T. LAFARGUE, SUPT.
P.O. BOX 248
CLARENDON, AR 72029

CLARENDON ELEMENTARY SCHOOL
K-06 48-02-008
Phone: 870-747-3383
Fax: 870-747-3941
MRS. KATHY M. HOPSON, PRINCIPAL
P.O. BOX 248
CLARENDON, AR 72029

HOLLY GROVE ELEMENTARY SCHOOL
K-06 48-02-013
Phone: 870-462-3910
Fax: 870-462-8603
MRS. RUBY ELLIS, PRINCIPAL
P.O. BOX 248
CLARENDON, AR 72029

CLARENDON HIGH SCHOOL
07-12 48-02-010
Phone: 870-747-3326
Fax: 870-747-5444
MR. ROBERT AGE, PRINCIPAL
P.O. BOX 248
CLARENDON, AR 72029

CLARKSVILLE SCHOOL DISTRICT

JOHNSON 36-01-000
Phone: 479-705-3200
Fax: 479-754-3748
MR. DONALD W. JOHNSTON, SUPT.
1701 CLARK RD.
CLARKSVILLE, AR 72830
<http://panthernet.wsc.k12.ar.us/>

CLARKSVILLE PRIMARY SCHOOL
K-01 36-01-003
Phone: 479-979-6000
Fax: 479-979-6001
MR. STEVE ZIEGLER, PRINCIPAL
2023 CLARK RD.
CLARKSVILLE, AR 72830

PYRON ELEMENTARY SCHOOL
02-04 36-01-001
Phone: 479-705-3256
Fax: 479-754-3756
MRS. JAN SPANKE, PRINCIPAL
1903 CLARK RD.
CLARKSVILLE, AR 72830

KRAUS MIDDLE SCHOOL
05-06 36-01-002
Phone: 479-703-3240
Fax: 479-705-0072
MS. JANICE PRICE, PRINCIPAL
1901 CLARK RD.
CLARKSVILLE, AR 72830

CLARKSVILLE JUNIOR HIGH SCHOOL
07-09 36-01-004
Phone: 479-705-3224
Fax: 479-754-7431
MR. PAUL DEAN, PRINCIPAL
1801 CLARK RD.
CLARKSVILLE, AR 72830

CLARKSVILLE HIGH SCHOOL
10-12 36-01-005
Phone: 479-705-3212
Fax: 479-754-2492
MR. STEVEN WYATT, PRINCIPAL
1703 CLARK RD.
CLARKSVILLE, AR 72830

CLEVELAND COUNTY SCHOOL DISTRICT

CLEVELAND 13-05-000
Phone: 870-325-6344
Fax: 870-325-7094
MR. SCOTTY D. HOLDERFIELD, SUPT.
P.O. BOX 600
RISON, AR 71665

KINGSLAND ELEMENTARY SCHOOL
K-06 13-05-001
Phone: 870-348-5335
Fax: 870-348-5556
MR. DANNY DUREY, PRINCIPAL
P.O. BOX 600
RISON, AR 71665

RISON ELEMENTARY SCHOOL
K-06 13-05-009
Phone: 870-325-6894
Fax: 870-325-7095
MR. RONALD SIMS, PRINCIPAL
P.O. BOX 600
RISON, AR 71665

RISON HIGH SCHOOL
07-12 13-05-010
Phone: 870-325-6241
Fax: 870-325-6799
MR. BRIAN K. BROWN, PRINCIPAL
P.O. BOX 600
RISON, AR 71665

CLINTON SCHOOL DISTRICT

VAN BUREN 71-02-000
Phone: 501-745-6000 x4
Fax: 501-745-2475
MR. RANDAL BETTS, SUPERINTENDENT
851 YELLOWJACKET LN.
CLINTON, AR 72031
<http://clinton.k12.ar.us>

COWSERT ELEMENTARY SCHOOL
K-03 71-02-005
Phone: 501-745-6046
Fax: 501-745-8073
MR. HAL WARD, PRINCIPAL
1160 WALKER STREET
CLINTON, AR 72031

CLINTON INTERMEDIATE SCHOOL
04-06 71-02-007
Phone: 501-745-6043
Fax: 501-745-4736
MRS. ELAINE TREADAWAY, PRINCIPAL
1243 YELLOWJACKET LN.
CLINTON, AR 72031

CLINTON JR. HIGH SCHOOL
07-09 71-02-008
Phone: 501-745-6079
Fax: 501-745-6065
MR. MARK GAMMILL, PRINCIPAL
848 WALKER STREET
CLINTON, AR 72031

CLINTON HIGH SCHOOL
10-12 71-02-006
Phone: 501-745-6035
Fax: 501-745-2450
MR. DANNY THOMAS, PRINCIPAL
849 EDD STREET
CLINTON, AR 72031

CONCORD SCHOOL DISTRICT

CLEBURNE 12-01-000
Phone: 870-668-3844
Fax: 870-668-3380
MR. DAVID L. BURNLEY, SUPERINTENDENT
P.O. BOX 10
CONCORD, AR 72523
<http://concord.k12.ar.us/>

CONCORD ELEMENTARY SCHOOL
K-06 12-01-001
Phone: 870-668-3757
Fax: 870-668-3757
MRS. SANDY BRACKETT, PRINCIPAL
P.O. BOX 308
CONCORD, AR 72523

WILBURN ELEMENTARY SCHOOL
K-06 12-01-018
Phone: 501-362-6107
Fax: 501-362-0836
MRS. SANDY BRACKETT, PRINCIPAL
P.O. BOX 1000
WILBURN, AR 72179

CONCORD HIGH SCHOOL
07-12 12-01-002
Phone: 870-668-3522
Fax: 870-668-3522
MR. MIKE HOPPER, PRINCIPAL
P.O. BOX 358
CONCORD, AR 72523

CONWAY SCHOOL DISTRICT

FAULKNER 23-01-000
Phone: 501-450-4800
Fax: 501-450-4898
MR. JAMES J. SIMMONS, SUPERINTENDENT
2220 PRINCE STREET
CONWAY, AR 72034
<http://www.conwayschools.afsc.k12.ar.us/>

ELLEN SMITH ELEMENTARY SCHOOL
K-05 23-01-003
Phone: 501-450-4815
Fax: 501-450-6621
MRS. BETTY FORD, PRINCIPAL
1601 S. DONAGHEY
CONWAY, AR 72034

FLORENCE MATTISON ELEMENTARY SCHOOL
K-05 23-01-009
Phone: 501-450-4820
Fax: 501-450-6601
MR. SAM NELSON, PRINCIPAL
2001 FLORENCE MATTISON DR.
CONWAY, AR 72032

IDA BURNS ELEMENTARY SCHOOL
K-05 23-01-001
Phone: 501-450-4825
Fax: 501-450-4857
MS. CYNTHIA THACKER, PRINCIPAL
1201 DONAGHEY
CONWAY, AR 72034

JIM STONE ELEMENTARY SCHOOL
K-05 23-01-011
Phone: 501-450-4808
Fax: 501-450-4807
MR. MARK LEWIS, PRINCIPAL
4255 COLLEGE AVE.
CONWAY, AR 72034

JULIA LEE MOORE ELEM. SCHOOL
K-05 23-01-008
Phone: 501-450-4830
Fax: 501-450-6605
MRS. CATHY DUNN, PRINCIPAL
1301 COUNTRY CLUB RD.
CONWAY, AR 72034

MARGUERITE VANN ELEMENTARY SCHOOL
K-05 23-01-010
Phone: 501-450-4870
Fax: 501-450-6659
MRS. CHERRI WILSON, PRINCIPAL
2845 CARL STUART RD.
CONWAY, AR 72034

SALLIE CONE ELEMENTARY SCHOOL
K-05 23-01-002
Phone: 501-450-4835
Fax: 501-450-4896
MRS. DELANNA LACY, PRINCIPAL
1629 SOUTH BLVD.
CONWAY, AR 72034

THEODORE JONES ELEM. SCHOOL
K-05 23-01-012
Phone: 501-450-6645
Fax: 501-450-6649
MRS. RITA BRANCH, PRINCIPAL
1800 FREYALDENHOVEN LN.
CONWAY, AR 72032

RAYMOND AND PHYLLIS SIMON INTERM.
05-06 23-01-017
Phone: 501-450-4800
Fax:
MR. LARRY JOE SMITH, PRINCIPAL
1601 SIEBENMORGAN ROAD
CONWAY, AR 72032

BOB COURTWAY MIDDLE SCHOOL
06-08 23-01-013
Phone: 501-450-4832
Fax: 501-450-4839
MR. JERRY WHITMORE, PRINCIPAL
1200 BOB COURTWAY DR.
CONWAY, AR 72032

CARL STUART MIDDLE SCHOOL
06-08 23-01-004
Phone: 501-329-2782
Fax: 501-450-4848
MR. BOBBY HILL, PRINCIPAL
2745 CARL STUART RD.
CONWAY, AR 72034

CONWAY HIGH EAST
09-10 23-01-005
Phone: 501-450-4860
Fax: 501-450-6651
MR. MICKEY SILER, PRINCIPAL
1815 PRINCE STREET
CONWAY, AR 72034

CONWAY HIGH WEST
11-12 23-01-006
Phone: 501-450-4880
Fax: 501-450-4884
MR. JOHNNY TYLER, PRINCIPAL
2300 PRINCE STREET
CONWAY, AR 72034

CORNING SCHOOL DISTRICT

CLAY 11-01-000
Phone: 870-857-6818
Fax: 870-857-5086
MR. J. M. EDDINGTON, III, SUPERINTENDENT
P.O. DRAWER 479
CORNING, AR 72422

PARK ELEMENTARY SCHOOL
K-02 11-01-006
Phone: 870-857-3748
Fax: 870-857-6982
MS. MARY G. WIEDEMAN, PRINCIPAL
P.O. DRAWER 479
CORNING, AR 72422

CENTRAL ELEMENTARY SCHOOL
03-06 11-01-005
Phone: 870-857-6491
Fax: 870-857-1455
MR. TERRY L. RAPERT, PRINCIPAL
P.O. DRAWER 479
CORNING, AR 72422

CORNING HIGH SCHOOL
07-12 11-01-004
Phone: 870-857-3041
Fax: 870-857-5086
MR. STANLEY JOHNSON, PRINCIPAL
P.O. DRAWER 479
CORNING, AR 72422

CORRECTIONS SCHOOL SYSTEM

JEFFERSON 35-99-000
Phone: 870-267-6725
Fax: 870-267-6731
DR. WILLIAM BYERS, SUPERINTENDENT
8000 CORRECTION CIRCLE
PINE BLUFF, AR 71603
<http://adcsd.k12.ar.us>

CUMMINS UNIT
K-12 35-99-001
Phone: 870-850-8899
Fax: 870-850-8864
MR. JOHNNY ROBERTSON, PRINCIPAL
P.O. BOX 500
GRADY, AR 71644

DELTA REGIONAL UNIT
K-12 35-99-002
Phone: 870-538-2083
Fax: 870-538-2073
MS. PATRICIA TABB, PRINCIPAL
880 E. GAINES
DERMOTT, AR 71638

DIAGNOSTIC UNIT
K-12 35-99-003
Phone: 870-267-6435
Fax: 870-267-6709
MR. G.B. DAVIS, PRINCIPAL
7500 CORRECTION CIRCLE
PINE BLUFF, AR 71603

EAST ARKANSAS REGIONAL UNIT
K-12 35-99-004
Phone: 870-295-4700
Fax: 870-295-6564
MR. NATHANIEL JEFFERSON, PRINCIPAL
P.O. BOX 180
BRICKEYS, AR 72320

GRIMES UNIT
K-12 35-99-005
Phone: 870-512-2216
Fax: 870-523-8302
MS. CAROL SANTUCCI, PRINCIPAL
P.O. BOX 1058
NEWPORT, AR 72112

MALVERN UNIT
K-12 35-99-006
Phone: 870-467-3434
Fax: 870-467-3430
MR. JASON SMITH, PRINCIPAL
P.O. BOX 1640
MALVERN, AR 72104

MAXIMUM SECURITY UNIT
K-12 35-99-007
Phone: 501-842-3800
Fax: 501-842-1977
MR. HAL QUALLS, PRINCIPAL
2501 STATE FARM RD.
TUCKER, AR 72168

MCPHERSON UNIT
K-12 35-99-008
Phone: 870-512-2268
Fax: 870-523-6202
MR. BENNY NETTLES, PRINCIPAL
P.O. BOX 5555
NEWPORT, AR 72112

NORTH CENTRAL UNIT
K-12 35-99-009
Phone: 870-297-4311
Fax: 870-297-4322
MR. BOBBY COLEMAN, PRINCIPAL
HC 62 BOX 300
CALICO ROCK, AR 72519

TUCKER UNIT

K-12 35-99-010
Phone: 501-842-2519
Fax: 501-842-3958
MR. HAL QUALLS, PRINCIPAL
P.O. BOX 240
TUCKER, AR 72168

VARNER UNIT

K-12 35-99-011
Phone: 870-479-3030
Fax: 870-479-3080
MS. SUSAN CLAUSING, PRINCIPAL
P.O. BOX 600
GRADY, AR 71644

WRIGHTSVILLE UNIT

K-12 35-99-012
Phone: 501-897-5806
Fax: 501-897-5716
MR. ARTIE TUCKER, PRINCIPAL
P.O. BOX 1000
WRIGHTSVILLE, AR 72183

WRIGHTSVILLE UNIT/BOOTCAMP

K-12 35-99-013
Phone: 501-897-2800
Fax: 501-897-1195
MR. ARTIE TUCKER, PRINCIPAL
P.O. BOX 1010
WRIGHTSVILLE, AR 72183

COTTER SCHOOL DISTRICT

BAXTER 03-02-000
Phone: 870-435-6171
Fax: 870-435-1300
MR. DONALD G. SHARP, SUPERINTENDENT
P.O. BOX 70
COTTER, AR 72626
<http://cotter.oursc.k12.ar.us/>

AMANDA GIST ELEMENTARY SCHOOL

K-06 03-02-006
Phone: 870-435-6655
Fax: 870-435-1300
MR. AIRL G. CHEEK, PRINCIPAL
P.O. BOX 70
COTTER, AR 72626

COTTER HIGH SCHOOL

07-12 03-02-007
Phone: 870-435-6323
Fax: 870-435-1300
MR. DENNIS COPELAND, PRINCIPAL
P.O. BOX 70
COTTER, AR 72626

COUNTY LINE SCHOOL DISTRICT

FRANKLIN 24-03-000
Phone: 479-635-2222
Fax: 479-635-2087
MR. ASHLEY B. WHITMAN, SUPERINTENDENT
12092 W. STATE HWY 22
BRANCH, AR 72928
<http://indians.wsc.k12.ar.us/>

COUNTY LINE ELEMENTARY SCHOOL

K-06 24-03-011
Phone: 479-635-4701
Fax: 479-635-2102
MR. JIM FORD, PRINCIPAL
12092 W. STATE HWY 22
BRANCH, AR 72928

COUNTY LINE HIGH SCHOOL

07-12 24-03-012
Phone: 479-635-2441
Fax: 479-635-2087
MR. CLINT JONES, PRINCIPAL
12092 W. STATE HWY 22
BRANCH, AR 72928

CROSS COUNTY SCHOOL DISTRICT

CROSS 19-01-000
Phone: 870-588-3338
Fax: 870-588-3565
DR. MATT MCCLURE, SUPERINTENDENT
P.O. BOX 180
CHERRY VALLEY, AR 72324

CROSS COUNTY PRIMARY SCHOOL

K-03 19-01-003
Phone: 870-238-8521
Fax: 870-238-0188
MR. MELVIN BOWLES, PRINCIPAL
P.O. BOX 170
VANNDALE, AR 72387

CROSS COUNTY INTERMEDIATE SCHOOL

04-06 19-01-001
Phone: 870-588-3327
Fax: 870-588-4457
MR. MELVIN BOWLES, PRINCIPAL
P.O. BOX 300
CHERRY VALLEY, AR 72324

CROSS COUNTY HIGH SCHOOL

07-12 19-01-004
Phone: 870-588-3337
Fax: 870-588-4606
MR. EDWARD ROSS, PRINCIPAL
P.O. BOX 180
CHERRY VALLEY, AR 72324

CROSSETT SCHOOL DISTRICT

ASHLEY 02-01-000
Phone: 870-364-3112
Fax: 870-364-5499
MRS. JANICE H. WARREN, SUPERINTENDENT
219 MAIN STREET
CROSSETT, AR 71635
<http://csd.k12.ar.us/>

NORTH CROSSETT PRIMARY SCHOOL

PK-01 02-01-007
Phone: 870-364-5101
Fax: 870-364-3514
MRS. JOYE STEPHENSON, PRINCIPAL
219 MAIN STREET
CROSSETT, AR 71635

ANDERSON ELEMENTARY SCHOOL

02-04 02-01-001
Phone: 870-364-6521
Fax: 870-364-1725
MRS. PAMELA A. PEVY, PRINCIPAL
219 MAIN STREET
CROSSETT, AR 71635

DANIEL INTERMEDIATE SCHOOL

05-06 02-01-005
Phone: 870-364-8971
Fax: 870-364-3132
MR. MARSHALL KELLY, PRINCIPAL
219 MAIN STREET
CROSSETT, AR 71635

NORMAN JUNIOR HIGH SCHOOL

07-09 02-01-008
Phone: 870-364-4712
Fax: 870-364-3771
MR. JIM LUCAS, PRINCIPAL
219 MAIN STREET
CROSSETT, AR 71635

CROSSETT HIGH SCHOOL

10-12 02-01-006
Phone: 870-364-2625
Fax: 870-364-4792
MR. KELVIN GRAGG, PRINCIPAL
219 MAIN STREET
CROSSETT, AR 71635

CUSHMAN SCHOOL DISTRICT

INDEPENDENCE 32-03-000
Phone: 870-793-6321
Fax: 870-793-7266
MR. GARY V. ANDERSON, SUPERINTENDENT
P.O. BOX 370
CUSHMAN, AR 72526
<http://bulldog.k12.ar.us/>

CUSHMAN ELEMENTARY SCHOOL
K-06 32-03-014
Phone: 870-793-6321
Fax: 870-793-5748
MR. MARK GIPSON, PRINCIPAL
P.O. BOX 370
CUSHMAN, AR 72526

CUSHMAN HIGH SCHOOL
07-12 32-03-015
Phone: 870-793-6321
Fax: 870-793-5312
MR. JAMES DION STEVENS, PRINCIPAL
P.O. BOX 370
CUSHMAN, AR 72526

CUTTER-MORNING STAR SCHOOL DIST.

GARLAND 26-01-000
Phone: 501-262-2414
Fax: 501-262-0670
MR. CARL D. HUGHES, SUPERINTENDENT
2801 SPRING STREET
HOT SPRINGS, AR 71901
<http://eaglesnest.dsc.k12.ar.us/>

CUTTER-MORNING STAR ELEMENTARY SCH.
K-06 26-01-001
Phone: 501-262-1883
Fax: 501-262-1884
MR. LANCE ROBINSON, PRINCIPAL
2801 SPRING STREET
HOT SPRINGS, AR 71901

CUTTER-MORNING STAR HIGH SCHOOL
07-12 26-01-002
Phone: 501-262-1220
Fax: 501-262-3771
MR. CHARLES FERRITER, PRINCIPAL
2801 SPRING STREET
HOT SPRINGS, AR 71901

D

DANVILLE SCHOOL DISTRICT

YELL 75-03-000
Phone: 479-495-4800
Fax: 479-495-4803
MR. JIMMY CUNNINGHAM, SUPERINTENDENT
P.O. BOX 939
DANVILLE, AR 72833
<http://www.dps-littlejohns.net/>

S.C. TUCKER ELEMENTARY SCHOOL
K-06 75-03-005
Phone: 479-495-4820
Fax: 479-495-4819
MRS. NANCY BARRICK, PRINCIPAL
P.O. BOX 939
DANVILLE, AR 72833

DANVILLE HIGH SCHOOL
07-12 75-03-006
Phone: 479-495-4810
Fax: 479-495-4832
MR. RANDY TREAT, PRINCIPAL
P.O. BOX 939
DANVILLE, AR 72833

DARDANELLE SCHOOL DISTRICT

YELL 75-04-000
Phone: 479-229-4111
Fax: 479-229-1387
MR. JOHN THOMPSON, SUPERINTENDENT
209 CEDAR STREET
DARDANELLE, AR 72834
<http://lizardlink.afsc.k12.ar.us/>

DARDANELLE PRIMARY SCHOOL
K-02 75-04-013
Phone: 479-229-4185
Fax: 479-229-5036
MS. SUE ANN JERNIGAN, PRINCIPAL
900 N. 4TH
DARDANELLE, AR 72834

DARDANELLE ELEMENTARY SCHOOL
03-06 75-04-009
Phone: 479-229-3707
Fax: 479-229-4686
MR. TERRY LAUGHINGHOUSE, PRINCIPAL
2306 N. STATE HWY 7
DARDANELLE, AR 72834

DARDANELLE MIDDLE SCHOOL
07-08 75-04-010
Phone: 479-229-4550
Fax: 479-229-1697
MS. AVIS COTTON, PRINCIPAL
2032 N. STATE HWY 7
DARDANELLE, AR 72834

DARDANELLE HIGH SCHOOL
09-12 75-04-011
Phone: 479-229-4655
Fax: 479-229-4687
MS. MARCIA LAWRENCE, PRINCIPAL
1079 N. STATE HWY 28
DARDANELLE, AR 72834

DECATUR SCHOOL DISTRICT

BENTON 04-02-000
Phone: 479-752-3986
Fax: 479-752-2490
MR. MIKE PARRISH, SUPERINTENDENT
P.O. BOX 97
DECATUR, AR 72722
<http://decatur.k12.ar.us/>

DECATUR ELEMENTARY SCHOOL
K-04 04-02-008
Phone: 479-752-3981
Fax: 479-752-3982
MRS. TEENA BELL, PRINCIPAL
P.O. BOX 97
DECATUR, AR 72722

DECATUR MIDDLE SCHOOL
05-07 04-02-010
Phone: 479-752-3989
Fax: 479-752-2490
MR. GARY TAYLOR, PRINCIPAL
P.O. BOX 97
DECATUR, AR 72722

DECATUR HIGH SCHOOL
08-12 04-02-009
Phone: 479-752-3983
Fax: 479-752-2491
MR. DAVE SMITH, PRINCIPAL
P.O. BOX 97
DECATUR, AR 72722

DEER/MT. JUDEA SCHOOL DISTRICT

NEWTON 51-06-000
Phone: 870-428-5433
Fax: 870-428-5901
MR. RICHARD DENNISTON, SUPT.
P.O. BOX 56
DEER, AR 72628
<http://deermtjudea.k12.ar.us>

DEER ELEMENTARY SCHOOL
K-06 51-06-001
Phone: 870-428-5287
Fax: 870-428-5901
MR. JUNIOR C. EDGMON, PRINCIPAL
P.O. BOX 56
DEER, AR 72628

MOUNT JUDEA ELEMENTARY SCHOOL
K-06 51-06-009
Phone: 870-434-5362
Fax: 870-434-5359
MS. ROXANNA HOLT, PRINCIPAL
P.O. BOX 56
MT. JUDEA, AR 72655

DEER HIGH SCHOOL
07-12 51-06-002
Phone: 870-428-5288
Fax: 870-428-5901
MR. JUNIOR C. EDGMON, PRINCIPAL
P.O. BOX 56
DEER, AR 72628

MOUNT JUDEA HIGH SCHOOL
07-12 51-06-010
Phone: 870-434-5362
Fax: 870-434-5359
MR. SAM BYE, PRINCIPAL
P.O. BOX 56
MT. JUDEA, AR 72655

DELIGHT SCHOOL DISTRICT

PIKE 55-01-000
Phone: 870-379-2214
Fax: 870-379-2448
MR. CURTIS TURNER, JR., SUPERINTENDENT
P.O. BOX 8
DELIGHT, AR 71940

DELIGHT ELEMENTARY SCHOOL
PK-06 55-01-001
Phone: 870-379-2214
Fax: 870-379-2448
MRS. TANYA WILCHER, PRINCIPAL
P.O. BOX 8
DELIGHT, AR 71940

DELIGHT HIGH SCHOOL
07-12 55-01-002
Phone: 870-379-2214
Fax: 870-379-2448
MRS. TANYA WILCHER, PRINCIPAL
P.O. BOX 8
DELIGHT, AR 71940

DEQUEEN SCHOOL DISTRICT

SEVIER 67-01-000
Phone: 870-584-4312
Fax: 870-642-8881
MR. BILL B. BLACKWOOD, SUPERINTENDENT
P.O. BOX 950
DEQUEEN, AR 71832

DEQUEEN PRIMARY SCHOOL
K-02 67-01-002
Phone: 870-642-3100
Fax: 870-642-7360
MRS. LYNDA J. BELTRANI, PRINCIPAL
235 TREATING PLANT RD.
DEQUEEN, AR 71832

LOCKESBURG ELEMENTARY SCHOOL
K-06 67-01-016
Phone: 870-289-4041
Fax: 870-289-5452
MRS. BRENDA G. LEEPER, PRINCIPAL
P.O. BOX 88
LOCKESBURG, AR 71846

DEQUEEN ELEMENTARY SCHOOL
03-05 67-01-001
Phone: 870-584-4311
Fax: 870-642-8582
MRS. TERRI ANN PHILLIPS, PRINCIPAL
233 TREATING PLANT RD.
DEQUEEN, AR 71832

DEQUEEN MIDDLE SCHOOL
06-09 67-01-004
Phone: 870-642-2428
Fax: 870-642-5857
MR. ROBERT A. SIKES, PRINCIPAL
1803 W. COULTER DR.
DEQUEEN, AR 71832

LOCKESBURG HIGH SCHOOL
07-12 67-01-017
Phone: 870-289-2431
Fax: 870-289-3264
MR. JOE COULTER, PRINCIPAL
P.O. BOX 88
LOCKESBURG, AR 71846

DEQUEEN HIGH SCHOOL
10-12 67-01-003
Phone: 870-642-2426
Fax: 870-642-4931
MS. JUDI JENKINS, PRINCIPAL
1803 W. COULTER DR.
DEQUEEN, AR 71832

DERMOTT SCHOOL DISTRICT

CHICOT 09-01-000
Phone: 870-538-1000
Fax: 870-538-1005
MR. ALTON NEWTON, SUPERINTENDENT
P.O. BOX 380
DERMOTT, AR 71638
<http://dermott.k12.ar.us/>

DERMOTT ELEMENTARY SCHOOL
K-06 09-01-001
Phone: 870-538-1010
Fax: 870-538-1005
MR. TERRY SWILLEY, PRINCIPAL
P.O. BOX 380
DERMOTT, AR 71638

DERMOTT HIGH SCHOOL
07-09 09-01-003
Phone: 870-538-1030
Fax: 870-538-1005
MR. BOBBY BROWN JR., PRINCIPAL
10-12
MRS. TERRY MURRY, PRINCIPAL
P.O. BOX 380
DERMOTT, AR 71638

DES ARC SCHOOL DISTRICT

PRAIRIE 59-01-000
Phone: 870-256-4164
Fax: 870-256-3701
MR. RICK GREEN, SUPERINTENDENT
600 MAIN STREET
DES ARC, AR 72040

DES ARC ELEMENTARY SCHOOL
K-06 59-01-001
Phone: 870-256-4128
Fax: 870-256-4499
MS. DEBORA W. CARPENTER, PRINCIPAL
2100 HICKORY STREET
DES ARC, AR 72040

DES ARC HIGH SCHOOL
07-12 59-01-002
Phone: 870-256-4166
Fax: 870-256-3701
MR. RICKY M. BURNS, PRINCIPAL
600 MAIN STREET
DES ARC, AR 72040

DEWITT SCHOOL DISTRICT

ARKANSAS 01-01-000
Phone: 870-946-3576
Fax: 870-946-1491
MR. TOM WILSON, SUPERINTENDENT
422 W 1ST
DEWITT, AR 72042

DEWITT ELEMENTARY SCHOOL
K-05 01-01-001
Phone: 870-946-4651
Fax: 870-946-4652
MR. ROBERT L. FRANKS, PRINCIPAL
1718 S. GRANDVIEW DR.
DEWITT, AR 72042

GILLETT ELEMENTARY SCHOOL
K-06 01-01-008
Phone: 870-548-2466
Fax: 870-548-2281
MRS. VICKI REED, PRINCIPAL
507 CHAMPION AVE.
GILLETT, AR 72055

HUMPHREY ELEMENTARY SCHOOL
K-05 01-01-017
Phone: 870-873-4326
Fax: 870-873-4747
MRS. ICIPHENE JONES, PRINCIPAL
410 S. DIVISION
HUMPHREY, AR 72073

DEWITT MIDDLE SCHOOL
06-08 01-01-003
Phone: 870-946-3708
Fax: 870-946-1301
MR. JEFF RADER, PRINCIPAL
301 N. JACKSON
DEWITT, AR 72042

DEWITT HIGH SCHOOL
09-12 01-01-004
Phone: 870-946-4661
Fax: 870-946-2746
MR. MIKE HICKEY, PRINCIPAL
1614 S. GRANDVIEW DR.
DEWITT, AR 72042

GILLETT HIGH SCHOOL
07-12 01-01-009
Phone: 870-548-2316
Fax: 870-548-2281
MR. JON HOWELL, PRINCIPAL
507 CHAMPION AVE.
GILLETT, AR 72055

DIERKS SCHOOL DISTRICT

HOWARD 31-02-000
Phone: 870-286-2191
Fax: 870-286-2450
MR. TERRY "BO" RAY, SUPERINTENDENT
P.O. BOX 124
DIERKS, AR 71833

JOANN WALTERS ELEMENTARY SCH.
K-06 31-02-001
Phone: 870-286-2015
Fax: 870-286-3232
MRS. HOLLY COTHREN, PRINCIPAL
P.O. BOX 70
DIERKS, AR 71833

DIERKS HIGH SCHOOL
07-12 31-02-002
Phone: 870-286-3234
Fax: 870-286-2450
MR. A. GARY BOBO, PRINCIPAL
P.O. BOX 124
DIERKS, AR 71833

DOLLARWAY SCHOOL DISTRICT

JEFFERSON 35-02-000
Phone: 870-534-7003
Fax: 870-534-7859
MR. THOMAS L. GATHEN, SUPERINTENDENT
4900 DOLLARWAY RD.
PINE BLUFF, AR 71602
<http://www.dollarway.org/>

ALTHEIMER MARTIN ELEMENTARY SCHOOL
PK-05 35-01-005
Phone: 870-766-0011
Fax: 870-766-0014
MRS. BRENDA BARNES, PRINCIPAL
P.O. BOX 640
ALTHEIMER, AR 72004

JAMES MATTHEWS ELEMENTARY SCHOOL
PK-01 35-02-006
Phone: 870-534-0726
Fax: 870-534-4515
MS. VERA S. SMITH, PRINCIPAL
4501 DOLLARWAY RD.
PINE BLUFF, AR 71602

TOWNSEND PARK NORTH ELEMENTARY SCH.
02-03 35-02-007
Phone: 870-575-0709
Fax: 870-575-0712
DR. ERNESTINE W. ROBERTS, PRINCIPAL
2601 FLUKER STREET
PINE BLUFF, AR 71601

TOWNSEND PARK SOUTH ELEMENTARY SCH.
04-05 35-02-008
Phone: 870-534-4185
Fax: 870-541-0186
MRS. YOLANDA G. PRIM, PRINCIPAL
2601 FLUKER STREET
PINE BLUFF, AR 71601

DOLLARWAY MIDDLE SCHOOL
06-08 35-02-009
Phone: 870-534-5243
Fax: 870-535-1215
MRS. DORNETTA HOBBS, PRINCIPAL
2602 FLUKER STREET
PINE BLUFF, AR 71601

DOLLARWAY HIGH SCHOOL
09-12 35-02-010
Phone: 870-534-3878
Fax: 870-534-1455
MR. MICHAEL ANTHONY, PRINCIPAL
4900 DOLLARWAY RD.
PINE BLUFF, AR 71602

DOVER SCHOOL DISTRICT

POPE 58-02-000
Phone: 479-331-2916
Fax: 479-331-2205
MR. DANNY P. LOVELADY, SUPERINTENDENT
P.O. BOX 325
DOVER, AR 72837
<http://pirates.afsc.k12.ar.us/>

DOVER PRIMARY SCHOOL
K-02 58-02-005
Phone: 479-331-2702
Fax: 479-331-2106
MR. DONALD W. FOREHAND, PRINCIPAL
P.O. BOX 325
DOVER, AR 72837

DOVER INTERMEDIATE SCHOOL
03-05 58-02-007
Phone: 479-331-2750
Fax: 479-331-2219
MRS. DIANE M. FISHER, PRINCIPAL
P.O. BOX 325
DOVER, AR 72837

DOVER MIDDLE SCHOOL
06-08 58-02-008
Phone: 479-331-4814
Fax: 479-331-4965
MR. MICHAEL J. LEE, PRINCIPAL
P.O. BOX 325
DOVER, AR 72837

DOVER HIGH SCHOOL
09-12 58-02-006
Phone: 479-331-2120
Fax: 479-331-3286
MR. JAMES T. CHURCHILL, JR., PRINCIPAL
P.O. BOX 325
DOVER, AR 72837

DREW CENTRAL SCHOOL DISTRICT

DREW 22-02-000
Phone: 870-367-5369
Fax: 870-367-1932
MR. MICHAEL S. REEVES, SUPERINTENDENT
440 HWY 83 S.
MONTICELLO, AR 71655
<http://www.drewcentral.org>

DREW CENTRAL ELEM. SCHOOL
K-06 22-02-004
Phone: 870-460-5500
Fax: 870-367-1932
MR. BILLY M. JOHNSTON, PRINCIPAL
440 HWY 83 S.
MONTICELLO, AR 71655

DREW CENTRAL HIGH SCHOOL
07-12 22-02-005
Phone: 870-460-5501
Fax: 870-367-1932
MR. FRANK FERGUSON, PRINCIPAL
440 HWY 83 S.
MONTICELLO, AR 71655

DUMAS SCHOOL DISTRICT

DESHA 21-04-000
Phone: 870-382-4571
Fax: 870-382-4874
DR. THOMAS H. COX, SUPERINTENDENT
213 ADAMS
DUMAS, AR 71639
<http://dumas.sesc.k12.ar.us/>

CENTRAL ELEMENTARY SCHOOL
P-01 21-04-017
Phone: 870-382-4954
Fax: 870-382-6897
MRS. MILDRED C. MILES, PRINCIPAL
101 COURT STREET
DUMAS, AR 71639

REED ELEMENTARY SCHOOL
02-06 21-04-018
Phone: 870-382-5363
Fax: 870-382-5356
MRS. TAMMY HEALEY, PRINCIPAL
709 S. CHERRY STREET
DUMAS, AR 71639

DUMAS JUNIOR HIGH SCHOOL
07-09 21-04-020
Phone: 870-382-4476
Fax: 870-382-2162
MR. EDGAR MONTGOMERY, PRINCIPAL
315 S. COLLEGE
DUMAS, AR 71639

DUMAS HIGH SCHOOL
10-12 21-04-021
Phone: 870-382-4151
Fax: 870-382-8904
MR. PAUL MORARA, PRINCIPAL
DAN GILL DR.
DUMAS, AR 71639

E**EARLE SCHOOL DISTRICT**

CRITTENDEN 18-02-000
Phone: 870-792-8486
Fax: 870-792-8897
MR. JACK B. CRUMBLY, SUPERINTENDENT
P.O. BOX 637
EARLE, AR 72331

EARLE ELEMENTARY SCHOOL
K-04 18-02-005
Phone: 870-792-8732
Fax: 870-792-7371
MRS. CARLOSS GUESS, PRINCIPAL
802 BARTON STREET
EARLE, AR 72331

DUNBAR MIDDLE SCHOOL
05-08 18-02-006
Phone: 870-792-8401
Fax: 870-792-8403
MS. TAGWUNDA M. SMITH, PRINCIPAL
320 LEE STREET
EARLE, AR 72331

EARLE HIGH SCHOOL
09-12 18-02-007
Phone: 870-792-8716
Fax: 870-792-1004
MR. RICKEY NICKS, PRINCIPAL
16432 HWY. 64
EARLE, AR 72331

EAST END SCHOOL DISTRICT

PERRY 53-01-000
Phone: 501-759-2808
Fax: 501-759-2667
MR. MARK A. TYLER, SUPERINTENDENT
P.O. BOX 360
BIGELOW, AR 72016
<http://bigelow.afsc.k12.ar.us/>

ANNE WATSON ELEMENTARY SCHOOL
K-06 53-01-001
Phone: 501-759-2638
Fax: 501-759-3036
MRS. MARY F. FREY, PRINCIPAL
P.O. BOX 358
BIGELOW, AR 72016

BIGELOW HIGH SCHOOL
07-12 53-01-002
Phone: 501-759-2602
Fax: 501-759-3081
MR. PAUL GOTTSPONER, PRINCIPAL
P.O. BOX 360
BIGELOW, AR 72016

EAST POINSETT COUNTY SCHOOL DIST.

POINSETT 56-08-000
Phone: 870-475-2472
Fax: 870-475-3531
MR. MICHAEL PIERCE, SUPERINTENDENT
502 MCCCELLAN STREET
LEPANTO, AR 72354
<http://epc.k12.ar.us/>

EAST POINSETT CO. LEPANTO ELEM SCHOOL
K-04 56-08-034
Phone: 870-475-2632
Fax: 870-475-2366
MS. LISA TENNYSON, PRINCIPAL
502 MCCCELLAN STREET
LEPANTO, AR 72354

EAST POINSETT CO. TYRONZA ELEM SCHOOL
K-06 56-08-035
Phone: 870-487-2259
Fax: 870-487-2823
MS. SHARON COBURN, PRINCIPAL
412 MAIN STREET
TYRONZA, AR 72386

EAST POINSETT CO. HIGH SCHOOL
07-12 56-08-037
Phone: 870-475-2331
Fax: 870-475-2206
MR. GARY WILLIAMS, PRINCIPAL
502 MCCCELLAN STREET
LEPANTO, AR 72354

EL DORADO SCHOOL DISTRICT

UNION 70-01-000
Phone: 870-864-5001
Fax: 870-864-5004
MR. ROBERT A. WATSON, SUPERINTENDENT
200 WEST OAK STREET
EL DORADO, AR 71730
<http://www.eldoradopublicschool.com/>

HUGH GOODWIN ELEMENTARY SCHOOL
K-04 70-01-001
Phone: 870-864-5071
Fax: 870-864-5070
MR. PHILLIP LANSDALL, PRINCIPAL
201 E. 5TH STREET
EL DORADO, AR 71730

MURMIL HEIGHTS EDUCATIONAL CENTER
K-12 70-01-003
Phone: 870-864-5021
Fax: 870-864-5092
MR. DOYLE WOODALL, PRINCIPAL
2000 RIPLEY STREET
EL DORADO, AR 71730

NORTHWEST ELEMENTARY SCHOOL
K-04 70-01-004
Phone: 870-864-5092
Fax: 870-864-5077
MRS. RHONDA SIMMONS, PRINCIPAL
1600 N. COLLEGE AVE.
EL DORADO, AR 71730

RETTA BROWN ELEMENTARY SCHOOL
K-04 70-01-005
Phone: 870-864-5081
Fax: 870-864-5080
MRS. TERESA RAGSDALE, PRINCIPAL
505 DIXIE DR.
EL DORADO, AR 71730

UNION ELEMENTARY AND MIDDLE SCHOOL

K-08 70-01-056

Phone: 870-863-6671
 Fax: 870-862-4807
 MRS. BEVERLY OVERTURF, PRINCIPAL
 6049 MORO BAY HWY
 EL DORADO, AR 71730

WEST WOODS CENTER

K-06 70-01-701

Phone: 870-864-5093
 Fax: 870-864-5142
 MS. NANCY VARNELL, DIRECTOR
 1600 N. BRADFORD
 EL DORADO, AR 71730

YOCUM ELEMENTARY SCHOOL

K-04 70-01-009

Phone: 870-864-5096
 Fax: 870-864-5095
 MRS. KELLY WALTERS, PRINCIPAL
 308 S. COLLEGE STREET
 EL DORADO, AR 71730

WASHINGTON MIDDLE SCHOOL

05-06 70-01-011

Phone: 870-864-5032
 Fax: 870-864-5034
 MRS. JODY VINES, PRINCIPAL
 601 S. QUAKER STREET
 EL DORADO, AR 71730

BARTON JR. HIGH SCHOOL

07-08 70-01-010

Phone: 870-864-5051
 Fax: 870-864-5064
 MRS. SHERRY HILL, PRINCIPAL
 400 W. FAULKNER STREET
 EL DORADO, AR 71730

EL DORADO HIGH SCHOOL

09-12 70-01-012

Phone: 870-864-5100
 Fax: 870-863-3309
 MR. LARRY WALTERS, PRINCIPAL
 501 TIMBERLANE DR.
 EL DORADO, AR 71730

ELKINS SCHOOL DISTRICT

WASHINGTON 72-01-000

Phone: 479-643-2172
 Fax: 479-643-3605
 DR. ROBERT W. ALLEN, SUPERINTENDENT
 P.O. BOX 322
 ELKINS, AR 72727
<http://elks.k12.ar.us/>

ELKINS PRIMARY SCHOOL

K-02 72-01-004

Phone: 479-643-3380
 Fax: 479-643-4151
 MS. JANE D. VAUGHT, PRINCIPAL
 P.O. BOX 322
 ELKINS, AR 72727

ELKINS ELEMENTARY SCHOOL

03-06 72-01-001

Phone: 479-643-3382
 Fax: 479-643-4111
 MR. JUSTIN SWOPE, PRINCIPAL
 P.O. BOX 322
 ELKINS, AR 72727

ELKINS MIDDLE SCHOOL

07-08 72-01-003

Phone: 479-643-2552
 Fax: 479-643-4272
 MR. STEVEN R. DENZER, PRINCIPAL
 P.O. BOX 322
 ELKINS, AR 72727

ELKINS HIGH SCHOOL

09-12 72-01-002

Phone: 479-643-3381
 Fax: 479-643-2726
 MS. REBECCA J. MARTIN, PRINCIPAL
 P.O. BOX 322
 ELKINS, AR 72727

EMERSON-TAYLOR SCHOOL DISTRICT

COLUMBIA 14-08-000

Phone: 870-547-2218
 Fax: 870-547-2077
 MR. GARY HINES, SUPERINTENDENT
 P.O. BOX 129
 EMERSON, AR 71740
<http://www.scsc.k12.ar.us/emerson>

EMERSON ELEMENTARY SCHOOL

K-06 14-08-001

Phone: 870-547-2218
 Fax: 870-547-2077
 MS. REGINA JEAN, PRINCIPAL
 P.O. BOX 129
 EMERSON, AR 71740

TAYLOR ELEMENTARY SCHOOL

K-06 14-08-018

Phone: 870-694-5811
 Fax: 870-694-7041
 MS. KAREN MCMAHEN, PRINCIPAL
 506 E. PINE STREET
 TAYLOR, AR 71861

EMERSON HIGH SCHOOL

07-12 14-08-002

Phone: 870-547-2862
 Fax: 870-547-2011
 MR. JIM L. DELOACH, PRINCIPAL
 P.O. BOX 100
 EMERSON, AR 71740

TAYLOR HIGH SCHOOL

07-12 14-08-019

Phone: 870-694-2251
 Fax: 870-694-2901
 MR. MIKE LYONS, PRINCIPAL
 506 E. PINE STREET
 TAYLOR, AR 71861

ENGLAND SCHOOL DISTRICT

LONOKE 43-02-000

Phone: 501-842-2996
 Fax: 501-842-3698
 MRS. PAULA HENDERSON, SUPERINTENDENT
 501 PINE BLUFF HIGHWAY
 ENGLAND, AR 72046

ENGLAND ELEMENTARY SCHOOL

K-05 43-02-017

Phone: 501-842-2041
 Fax: 501-842-2986
 MR. MATTHEW DONAGHY, PRINCIPAL
 400 E. DEWITT STREET
 ENGLAND, AR 72046

ENGLAND MIDDLE SCHOOL

06-08 43-02-019

Phone: 501-842-9606
 Fax: 501-842-9951
 MR. RAY SCALF, PRINCIPAL
 1500 N.E. 1ST STREET
 ENGLAND, AR 72046

ENGLAND HIGH SCHOOL

09-12 43-02-018

Phone: 501-842-2031
 Fax: 501-842-3263
 MR. BRIAN COSSEY, PRINCIPAL
 501 PINE BLUFF HWY
 ENGLAND, AR 72046

EUREKA SPRINGS SCHOOL DISTRICT

CARROLL 08-02-000

Phone: 479-253-5999
 Fax: 479-253-5955
 MR. RECK WALLIS, SUPERINTENDENT
 42 GREENWOOD HOLLOW
 EUREKA SPRINGS, AR 72632
<http://eurekaspringschools.k12.ar.us/>

EUREKA SPRINGS ELEM. SCHOOL
PK-04 08-02-006
Phone: 479-253-8704
Fax: 479-253-7983
MR. WAYNE CARR, PRINCIPAL
156 GREENWOOD HOLLOW
EUREKA SPRINGS, AR 72632

EUREKA SPRINGS MIDDLE SCHOOL
05-08 08-02-008
Phone: 479-253-7716
Fax: 479-253-7809
DR. LINDA TRICE, PRINCIPAL
142 GREENWOOD HOLLOW
EUREKA SPRINGS, AR 72632

EUREKA SPRINGS HIGH SCHOOL
09-12 08-02-007
Phone: 479-253-8875
Fax: 479-253-8390
MR. CHARLES D. CHILDERS, PRINCIPAL
44 KINGSHIGHWAY
EUREKA SPRINGS, AR 72632

F

FARMINGTON SCHOOL DISTRICT
WASHINGTON 72-02-000
Phone: 479-266-1800
Fax: 479-267-6030
MR. RON WRIGHT, SUPERINTENDENT
42 S DOUBLE SPRINGS RD.
FARMINGTON, AR 72730
<http://www.farmcards.org>

JERRY "POP" WILLIAMS ELEMENTARY SCH.
K-02 72-02-008
Phone: 479-267-6013
Fax: 479-267-4506
MS. KARA GARDENHIRE, PRINCIPAL
322 NORTH BROYLES ST.
FARMINGTON, AR 72730

GEORGE R. LEDBETTER ELEM. SCH.
03-04 72-02-005
Phone: 479-266-1810
Fax: 479-267-6045
MRS. TERRI S. STROPE, PRINCIPAL
4 DOUBLE SPRINGS RD.
FARMINGTON, AR 72730

RANDALL G. LYNCH MIDDLE SCHOOL
05-08 72-02-007
Phone: 479-266-1840
Fax: 479-267-6051
MRS. CAROLYN S. ODOM, PRINCIPAL
359 W. RHEAS MILL RD.
FARMINGTON, AR 72730

FARMINGTON HIGH SCHOOL
09-12 72-02-006
Phone: 479-266-1860
Fax: 479-267-6065
MR. BLAINE A. HIPES, PRINCIPAL
278 W. MAIN
FARMINGTON, AR 72730

FAYETTEVILLE SCHOOL DISTRICT

WASHINGTON 72-03-000
Phone: 479-973-8645
Fax: 479-973-8670
DR. BOBBY C. NEW, SUPERINTENDENT
P.O. BOX 849
FAYETTEVILLE, AR 72702
<http://www.fayar.net/>

ASBELL ELEMENTARY SCHOOL
K-05 72-03-010
Phone: 479-444-3080
Fax: 479-444-3032
MS. LATAYNA GREENE, PRINCIPAL
1500 N. SANG AVE.
FAYETTEVILLE, AR 72703

BUTTERFIELD TRAIL ELEMENTARY SCHOOL
K-05 72-03-012
Phone: 479-444-3081
Fax: 479-444-3029
MRS. JOETTE A. FOLSOM, PRINCIPAL
3050 OLD MISSOURI RD
FAYETTEVILLE, AR 72703

HAPPY HOLLOW ELEMENTARY SCHOOL
K-05 72-03-013
Phone: 479-444-3085
Fax: 479-444-3031
MRS. SHARON L. PEPPE, PRINCIPAL
300 SOUTH RAY
FAYETTEVILLE, AR 72701

HOLCOMB ELEMENTARY SCHOOL
K-05 72-03-022
Phone: 479-527-3610
Fax: 479-527-3613
MR. JOHN L. COLBERT, PRINCIPAL
2900 N. SALEM RD.
FAYETTEVILLE, AR 72704

LEVERETT ELEMENTARY SCHOOL
K-05 72-03-015
Phone: 479-444-3077
Fax: 479-444-3079
DR. JENNIFER F. LAWSON, PRINCIPAL
1124 W. CLEVELAND
FAYETTEVILLE, AR 72701

THE OWL CREEK SCHOOL
K-07 72-03-027
Phone: 479-718-0200
Fax: 479-718-0201
MRS. TRACY E. MULVENON, PRINCIPAL
375 NORTH RUPPLE ROAD
FAYETTEVILLE, AR 72704

ROOT ELEMENTARY SCHOOL
K-05 72-03-016
Phone: 479-444-3075
Fax: 479-444-3033
MRS. MARY F. JONES, PRINCIPAL
1529 MISSION BLVD.
FAYETTEVILLE, AR 72703

VANDERGRIF ELEMENTARY SCHOOL
K-05 72-03-023
Phone: 479-527-3600
Fax: 479-527-3603
DR. BERT STARK, PRINCIPAL
2975 EAST TOWNSHIP
FAYETTEVILLE, AR 72703

WASHINGTON ELEMENTARY SCHOOL
K-05 72-03-017
Phone: 479-444-3073
Fax: 479-527-3617
MRS. ASHLEY M. GARCIA, PRINCIPAL
425 N. HIGHLAND AVE.
FAYETTEVILLE, AR 72701

HOLT MIDDLE SCHOOL
06-07 72-03-025
Phone: 479-527-3670
Fax: 479-527-3677
MR. MICHAEL E. MASON, PRINCIPAL
2365 N. RUPPLE RD.
FAYETTEVILLE, AR 72704

MCNAIR MIDDLE SCHOOL
06-07 72-03-024
Phone: 479-527-3660
Fax: 479-527-3667
MS. MICHELLE OWENS-HAYWARD, PRINCIPAL
3030 E. MISSION BLVD.
FAYETTEVILLE, AR 72703

RAMAY JUNIOR HIGH SCHOOL
08-09 72-03-018
Phone: 479-444-3064
Fax: 479-444-3013
MR. MATT SAFERITE, PRINCIPAL
401 S. SANG AVE.
FAYETTEVILLE, AR 72701

WOODLAND JUNIOR HIGH SCHOOL
08-09 72-03-019
Phone: 479-444-3067
Fax: 479-444-3039
DR. ANITA J. LAWSON, PRINCIPAL
15 E. POPLAR
FAYETTEVILLE, AR 72703

FAYETTEVILLE HIGH SCHOOL EAST
10-12 72-03-020
Phone: 479-444-3050
Fax: 479-444-3056
MR. JAMES PRICE, PRINCIPAL
1001 W. STONE
FAYETTEVILLE, AR 72701

FLIPPIN SCHOOL DISTRICT

MARION 45-01-000
Phone: 870-453-2270
Fax: 870-453-5059
MR. DALE C. QUERY, SUPERINTENDENT
210 ALFORD STREET
FLIPPIN, AR 72634
<http://flippin.ar.schoolwebpages.com/>

FLIPPIN ELEMENTARY SCHOOL
K-05 45-01-001
Phone: 870-453-8860
Fax: 870-453-8877
MR. CURTIS W. BRYANT, PRINCIPAL
209 ALFORD STREET
FLIPPIN, AR 72634

FLIPPIN MIDDLE SCHOOL
06-08 45-01-003
Phone: 870-453-6464
Fax: 870-453-6465
MR. ROBERT L. GRAY, PRINCIPAL
308 N. 1ST STREET
FLIPPIN, AR 72634

FLIPPIN HIGH SCHOOL
09-12 45-01-002
Phone: 870-453-2233
Fax: 870-453-7380
DR. JOHN R. CAREY, PRINCIPAL
103 ALFORD STREET
FLIPPIN, AR 72634

FORDYCE SCHOOL DISTRICT

DALLAS 20-02-000
Phone: 870-352-3005
Fax: 870-352-7187
MRS. PAM BLAKE, SUPERINTENDENT
P.O. BOX 706
FORDYCE, AR 71742

FORDYCE ELEMENTARY SCHOOL
PK-04 20-02-008
Phone: 870-352-2816
Fax: 870-352-8693
MRS. SUSAN RIDINGS, PRINCIPAL
350 REDBUG CIRCLE
FORDYCE, AR 71742

FORDYCE MIDDLE SCHOOL
05-08 20-02-009
Phone: 870-352-7121
Fax: 870-352-2313
MRS. CRYSTAL D. WILLIAMS, PRINCIPAL
75 REDBUG BLVD.
FORDYCE, AR 71742

FORDYCE HIGH SCHOOL
09-12 20-02-007
Phone: 870-352-2126
Fax: 870-352-3953
MR. KIRK NANCE, PRINCIPAL
100 REDBUG BLVD.
FORDYCE, AR 71742

FOREMAN SCHOOL DISTRICT

LITTLE RIVER 41-02-000
Phone: 870-542-7211
Fax: 870-542-7225
MR. LARRY LAIRMORE, SUPERINTENDENT
P.O. BOX 480
FOREMAN, AR 71836
<http://www.foremanschooldistrict.com>

OSCAR HAMILTON ELEMENTARY SCHOOL
K-06 41-02-008
Phone: 870-542-7214
Fax: 870-542-6369
MRS. SUSAN H. SOUTHERLAND, PRINCIPAL
P.O. BOX 480
FOREMAN, AR 71836

FOREMAN HIGH SCHOOL
07-12 41-02-010
Phone: 870-542-7212
Fax: 870-542-7227
MR. JAMES T. LUTHER, PRINCIPAL
P.O. BOX 480
FOREMAN, AR 71836

FORREST CITY SCHOOL DISTRICT

ST FRANCIS 62-01-000
Phone: 870-633-1485
Fax: 870-633-1415
MR. LEE R. VENT, SUPERINTENDENT
845 N. ROSSER
FORREST CITY, AR 72335
<http://mustang.grsc.k12.ar.us/>

CENTRAL ELEMENTARY SCHOOL
K-05 62-01-003
Phone: 870-633-2141
Fax: 870-261-1836
MR. WILLIE L. DOBY, PRINCIPAL
801 DEADERICK RD.
FORREST CITY, AR 72335

STEWART ELEMENTARY SCHOOL
K-05 62-01-014
Phone: 870-633-3248
Fax: 870-261-1825
MRS. HAZEL V. WALLACE, PRINCIPAL
400 DAWSON RD.
FORREST CITY, AR 72335

LINCOLN MIDDLE SCHOOL
06-07 62-01-012
Phone: 870-261-1810
Fax: 870-261-1838
MS. SUSAN BERRY, PRINCIPAL
149 WATER STREET
FORREST CITY, AR 72335

FORREST CITY JR. HIGH
08-09 62-01-010
Phone: 870-633-3230
Fax: 870-633-6066
MR. BILLY FERGUSON, PRINCIPAL
1133 N. DIVISION
FORREST CITY, AR 72335

FORREST CITY HIGH SCHOOL
10-12 62-01-011
Phone: 870-633-1464
Fax: 870-261-1844
MS. ABBIE ROBINSON, PRINCIPAL
467 VICTORIA STREET
FORREST CITY, AR 72335

FORT SMITH SCHOOL DISTRICT

SEBASTIAN 66-01-000
Phone: 479-785-2501
Fax: 479-785-1722
DR. BENNY L. GOODEN, SUPERINTENDENT
P.O. BOX 1948
FORT SMITH, AR 72902
<http://www.fortsmithschools.org>

ALBERT PIKE ELEMENTARY SCHOOL
K-06 66-01-014
Phone: 479-783-4506
Fax: 479-784-8128
MR. BRYCE DALKE, PRINCIPAL
4111 PARK AVE.
FORT SMITH, AR 72903

BALLMAN ELEMENTARY SCHOOL
K-06 66-01-001
Phone: 479-783-1280
Fax: 479-785-1513
DR. BILLIE K. WARRICK, PRINCIPAL
2601 S. Q STREET
FORT SMITH, AR 72901

BARLING ELEMENTARY SCHOOL
K-06 66-01-002
Phone: 479-452-0211
Fax: 479-478-3152
MS. DIANE ISAACS, PRINCIPAL
1400 D STREET
BARLING, AR 72923

BEARD ELEMENTARY SCHOOL
K-06 66-01-003
Phone: 479-646-0834
Fax: 479-648-8262
MS. MARY BELLAH, PRINCIPAL
1600 CAVANAUGH RD.
FORT SMITH, AR 72908

BONNEVILLE ELEMENTARY SCHOOL
K-06 66-01-006
Phone: 479-478-3161
Fax: 479-452-7654
MS. TERRESA DEWEY, PRINCIPAL
2500 S. WALDRON RD.
FORT SMITH, AR 72903

CARNALL ELEMENTARY SCHOOL
K-06 66-01-007
Phone: 479-646-3612
Fax: 479-646-8263
MS. MICHELA J. WILEY, PRINCIPAL
2524 S. TULSA STREET
FORT SMITH, AR 72901

CAVANAUGH ELEMENTARY SCHOOL
K-06 66-01-008
Phone: 479-646-1131
Fax: 479-648-8297
MR. HANK NEEDHAM, PRINCIPAL
1025 SCHOOL STREET
FORT SMITH, AR 72908

ELMER H. COOK ELEM. SCHOOL
K-06 66-01-031
Phone: 479-646-8880
Fax: 479-648-8292
MR. BILLY B. SPICER, PRINCIPAL
3517 BROOKEN HILL DR.
FORT SMITH, AR 72908

EUPER LANE ELEMENTARY SCHOOL
K-06 66-01-033
Phone: 479-452-2601
Fax: 479-478-3118
MS. SHERRI E. PENIX, PRINCIPAL
6601 EUPER LANE
FORT SMITH, AR 72903

FAIRVIEW ELEMENTARY SCHOOL
K-06 66-01-010
Phone: 479-783-3214
Fax: 479-709-6099
MS. PEGGY J. WALTER, PRINCIPAL
2400 S. DALLAS STREET
FORT SMITH, AR 72901

HARRY C. MORRISON ELEM. SCHOOL
K-06 66-01-030
Phone: 479-782-7045
Fax: 479-784-8192
MS. LYNDA FULMER, PRINCIPAL
3415 NEWLON RD.
FORT SMITH, AR 72904

HOWARD ELEMENTARY SCHOOL
PK-06 66-01-011
Phone: 479-783-7382
Fax: 479-784-8180
MS. VELMAR F. GREENE, PRINCIPAL
1301 N. 8TH STREET
FORT SMITH, AR 72901

JOHN P. WOODS ELEMENTARY SCHOOL
K-06 66-01-029
Phone: 479-452-5808
Fax: 479-452-0021
MR. STANLEY K. WELLS, PRINCIPAL
3201 MASSARD RD.
FORT SMITH, AR 72903

RAYMOND E. ORR ELEM. SCHOOL
K-06 66-01-012
Phone: 479-646-3711
Fax: 479-648-8266
MS. KATHY L. HAASER, PRINCIPAL
3609 PHOENIX STREET
FORT SMITH, AR 72903

SPRADLING ELEMENTARY SCHOOL
K-06 66-01-016
Phone: 479-783-8048
Fax: 479-784-8172
MR. GARY W. JAMES, PRINCIPAL
4949 SPRADLING AVE.
FORT SMITH, AR 72904

SUNNYMEDE ELEMENTARY SCHOOL
K-06 66-01-017
Phone: 479-783-6327
Fax: 479-784-8173
MS. KRISTLE SMITH, PRINCIPAL
4201 N. O STREET
FORT SMITH, AR 72904

SUTTON ELEMENTARY SCHOOL
K-06 66-01-018
Phone: 479-785-1778
Fax: 479-784-8174
MR. CHARLES E. SHIPMAN, PRINCIPAL
5001 KELLEY HWY
FORT SMITH, AR 72904

TILLES ELEMENTARY SCHOOL
K-06 66-01-032
Phone: 479-785-5606
Fax: 479-784-8152
MS. PAM SIEBENMORGEN, PRINCIPAL
815 N. 16TH ST.
FORT SMITH, AR 72901

TRUSTY ELEMENTARY SCHOOL
K-06 66-01-019
Phone: 479-783-7720
Fax: 479-784-8171
DR. RICHARD S. FOTI, PRINCIPAL
3300 HARRIS AVE.
FORT SMITH, AR 72904

BELLE POINT ALTERNATIVE CENTER
07-12 66-01-005
Phone: 479-783-7034
Fax: 479-784-8161
MR. MICHAEL NORWOOD, PRINCIPAL
1501 DODSON AVE.
FORT SMITH, AR 72901

DORA KIMMONS JUNIOR HIGH SCHOOL
07-09 66-01-022
Phone: 479-785-2451
Fax: 479-784-8177
MR. MARTIN MAHAN, PRINCIPAL
2201 N. 50TH ST.
FORT SMITH, AR 72904

L. A. CHAFFIN JUNIOR HIGH SCHOOL
07-09 66-01-020
Phone: 479-452-2226
Fax: 479-478-3113
DR. RALPH S. SPENCER, PRINCIPAL
3025 MASSARD RD.
FORT SMITH, AR 72903

RAMSEY JUNIOR HIGH SCHOOL
07-09 66-01-023
Phone: 479-783-5115
Fax: 479-784-8119
MR. DENNIS SIEBENMORGEN, PRINCIPAL
3201 JENNY LIND RD.
FORT SMITH, AR 72901

WILLIAM O. DARBY JUNIOR HIGH SCH.
07-09 66-01-021
Phone: 479-783-4159
Fax: 479-784-8165
MR. MIKE FARRELL, PRINCIPAL
616 N. 14TH STREET
FORT SMITH, AR 72901

NORTHSIDE HIGH SCHOOL
10-12 66-01-024
Phone: 479-783-1171
Fax: 479-783-8114
DR. RAY MARTIN, PRINCIPAL
2301 N. B STREET
FORT SMITH, AR 72901

SOUTHSIDE HIGH SCHOOL
10-12 66-01-025
Phone: 479-646-7371
Fax: 479-648-8204
MR. WAYNE HAVER, PRINCIPAL
4100 GARY STREET
FORT SMITH, AR 72903

FOUKE SCHOOL DISTRICT

MILLER 46-03-000
Phone: 870-653-4311
Fax: 870-653-2856
MRS. PAULETTE SMITH, SUPERINTENDENT
P.O. BOX 20
FOUKE, AR 71837

FOUKE ELEMENTARY SCHOOL
K-05 46-03-009
Phone: 870-653-4165
Fax: 870-653-7885
MRS. DIANN CULVER, PRINCIPAL
P.O. BOX 20
FOUKE, AR 71837

FOUKE MIDDLE SCHOOL
06-08 46-03-011
Phone: 870-653-2304
Fax: 870-653-7840
MR. KEN ENDRIS, PRINCIPAL
P.O. BOX 20
FOUKE, AR 71837

FOUKE HIGH SCHOOL
09-12 46-03-010
Phone: 870-653-4551
Fax: 870-653-7823
MRS. JAYE KAY BROWN, PRINCIPAL
P.O. BOX 20
FOUKE, AR 71837

FOUNTAIN LAKE SCHOOL DISTRICT

GARLAND 26-02-000
Phone: 501-623-5655
Fax: 501-623-6447
DR. LOWELL HIGHTOWER, SUPERINTENDENT
4207 PARK AVE.
HOT SPRINGS, AR 71901
<http://flcobra.k12.ar.us/>

FOUNTAIN LAKE INTERMEDIATE
K-06 26-02-005
Phone: 501-624-0431
Fax: 501-318-6920
MR. RICK JOHNSON, PRINCIPAL
4207 PARK AVE.
HOT SPRINGS, AR 71901

FOUNTAIN LAKE HIGH SCHOOL
07-12 26-02-006
Phone: 501-623-5101
Fax: 501-624-4053
MR. STEVE CAMPBELL, PRINCIPAL
4207 PARK AVE.
HOT SPRINGS, AR 71901

G

GENOA CENTRAL SCHOOL DISTRICT

MILLER 46-02-000
Phone: 870-653-4343
Fax: 870-653-2624
MR. ALBERT J. MURPHY, SUPERINTENDENT
12472 STATE HWY 196
TEXARKANA, AR 71854
<http://dragons1.k12.ar.us/dragons>

GENOA CENTRAL ELEM. SCHOOL
K-04 46-02-005
Phone: 870-653-2248
Fax: 870-653-6922
MRS. MARY J. SCOTT, PRINCIPAL
12018 STATE HWY 196
TEXARKANA, AR 71854

GARY E. COBB MIDDLE SCHOOL
05-08 46-02-007
Phone: 870-653-2132
Fax: 870-653-6944
MS. DELORIS COE, PRINCIPAL
11986 STATE HWY 196
TEXARKANA, AR 71854

GENOA CENTRAL HIGH SCHOOL
09-12 46-02-006
Phone: 870-653-2272
Fax: 870-653-6967
MR. BOBBY HART, PRINCIPAL
12472 STATE HWY 196
TEXARKANA, AR 71854

GENTRY SCHOOL DISTRICT

BENTON 04-03-000
Phone: 479-736-2253
Fax: 479-736-2245
DR. RANDY C. BARRETT, SUPERINTENDENT
201 S. GILES
GENTRY, AR 72734
<http://www.gentrypioneers.com/>

GENTRY PRIMARY SCHOOL
K-02 04-03-016
Phone: 479-736-2380
Fax: 479-736-0316
MRS. GAYLA WILMOTH, PRINCIPAL
201 S GILES
GENTRY, AR 72734

GENTRY INTERMEDIATE SCHOOL
03-05 04-03-013
Phone: 479-736-2252
Fax: 479-736-5308
DR. DONALD V. ROSE, PRINCIPAL
201 S. GILES
GENTRY, AR 72734

GENTRY MIDDLE SCHOOL
06-08 04-03-015
Phone: 479-736-2251
Fax: 479-736-3414
MR. LARRY D. COZENS, PRINCIPAL
201 S. GILES
GENTRY, AR 72734

GENTRY HIGH SCHOOL
09-12 04-03-014
Phone: 479-736-2667
Fax: 479-736-5202
MR. ROBERT D. KING, JR., PRINCIPAL
201 S. GILES
GENTRY, AR 72734

GLEN ROSE SCHOOL DISTRICT

HOT SPRING 30-02-000
Phone: 501-332-6764
Fax: 501-332-3031
MR. NATHAN C. GILLS, SUPERINTENDENT
14599 HWY 67
MALVERN, AR 72104
<http://www.glenrose.k12.ar.us/>

GLEN ROSE ELEMENTARY SCHOOL
K-04 30-02-007
Phone: 501-332-6613 x227
Fax: 501-332-0065
MRS. SHERRI A. HOLLINGSWORTH,
PRINCIPAL
14334 HWY 67
MALVERN, AR 72104

GLEN ROSE MIDDLE SCHOOL
05-08 30-02-010
Phone: 501-332-3694 x269
Fax: 501-332-3902
MR. TIM HOLICER, PRINCIPAL
14334 HWY 67
MALVERN, AR 72104

GLEN ROSE HIGH SCHOOL
09-12 30-02-009
Phone: 501-332-3520 x224
Fax: 501-332-3902
MR. VICTOR J. GANDOLPH, PRINCIPAL
14334 HWY 67
MALVERN, AR 72104

GOSNELL SCHOOL DISTRICT

MISSISSIPPI 47-08-000
Phone: 870-532-4000
Fax: 870-532-4002
MR. STANLEY R. WILLIAMS, SUPT.
600 HWY 181
GOSNELL, AR 72315
<http://pirates.crsc.k12.ar.us/>

GOSNELL ELEMENTARY SCHOOL
K-06 47-08-028
Phone: 870-532-4003
Fax: 870-532-4033
MRS. ANGELA I. MIDDLETON, PRINCIPAL
600 HWY 181
GOSNELL, AR 72315

GOSNELL HIGH SCHOOL
07-12 47-08-031
Phone: 870-532-4010
Fax: 870-532-4031
MR. J. KEVIN EVANS, PRINCIPAL
600 HWY 181
GOSNELL, AR 72315

GRAVETTE SCHOOL DISTRICT

BENTON 04-04-000
Phone: 479-787-4100
Fax: 479-787-4108
MR. CURTIS SPANN, SUPERINTENDENT
609 BIRMINGHAM S.E.
GRAVETTE, AR 72736
<http://lions.k12.ar.us>

GLENN A. DUFFY ELEM. SCHOOL
PK-03 04-04-023
Phone: 479-787-4120
Fax: 479-787-4128
MRS. PAULA S. ALMOND, PRINCIPAL
601 EL PASO STREET S.E.
GRAVETTE, AR 72736

GRAVETTE UPPER ELEMENTARY
04-06 04-04-025
Phone: 479-787-4140
Fax: 479-787-4148
MR. JAY A. ENSOR, PRINCIPAL
500 8TH AVE. S.E.
GRAVETTE, AR 72736

GRAVETTE JR. HIGH SCHOOL
07-08 04-04-024
Phone: 479-787-4160
Fax: 479-787-4178
MR. WILBER MITCHELL, PRINCIPAL
605 DALLAS STREET S.E.
GRAVETTE, AR 72736

GRAVETTE HIGH SCHOOL
09-12 04-04-022
Phone: 479-787-4180
Fax: 479-787-4188
MRS. JO ELLEN HASTINGS, PRINCIPAL
325 LION DRIVE
GRAVETTE, AR 72736

GREEN FOREST SCHOOL DISTRICT

CARROLL 08-03-000
Phone: 870-438-5201
Fax: 870-438-6214
DR. LARRY G. BENNETT, SUPERINTENDENT
P.O. BOX 1950
GREEN FOREST, AR 72638
<http://www.gf.k12.ar.us/>

GREEN FOREST ELEMENTARY SCHOOL
K-03 08-03-011
Phone: 870-438-5205
Fax: 870-438-4380
MRS. ANDREA R. MARTIN, PRINCIPAL
P.O. BOX 1950
GREEN FOREST, AR 72638

GREEN FOREST INTERMEDIATE SCHOOL
04-07 08-03-013
Phone: 870-438-5129
Fax: 870-438-5017
MRS. ANDREA R. MARTIN, PRINCIPAL
P.O. BOX 1950
GREEN FOREST, AR 72638

GREEN FOREST HIGH SCHOOL
08-12 08-03-012
Phone: 870-438-5203
Fax: 870-438-4588
MR. DAVID BORG, PRINCIPAL
P.O. BOX 1950
GREEN FOREST, AR 72638

GREENBRIER SCHOOL DISTRICT

FAULKNER 23-03-000
Phone: 501-679-4808
Fax: 501-679-1024
MR. MIKE MERTENS, SUPERINTENDENT
4 SCHOOL STREET
GREENBRIER, AR 72058
<http://gps.k12.ar.us/>

GREENBRIER EASTSIDE ELEMENTARY
K-04 23-03-016
Phone: 501-679-2111
Fax: 501-679-1016
MS. SONYA HAWKINS, PRINCIPAL
61 GLEN LANE
GREENBRIER, AR 72058

GREENBRIER WESTSIDE ELEMENTARY
K-04 23-03-019
Phone: 501-679-1029
Fax: 501-679-1049
MS. PEGGY SQUIRES, PRINCIPAL
65 GARRETT RD.
GREENBRIER, AR 72058

GREENBRIER MIDDLE SCHOOL
05-07 23-03-018
Phone: 501-679-2113
Fax: 501-679-1072
MR. TODD EDWARDS, PRINCIPAL
13 SCHOOL DR.
GREENBRIER, AR 72058

GREENBRIER JUNIOR HIGH SCHOOL
08-09 23-03-020
Phone: 501-679-3433
Fax: 501-679-3658
MS. AIMEE WRIGHT, PRINCIPAL
10 SCHOOL DR.
GREENBRIER, AR 72058

GREENBRIER HIGH SCHOOL
10-12 23-03-017
Phone: 501-679-4236
Fax: 501-679-5765
MR. STEVE G. LUCAS, PRINCIPAL
72 GREEN VALLEY DR.
GREENBRIER, AR 72058

GREENE CO. TECH SCHOOL DIST.

GREENE 28-07-000
Phone: 870-236-2762
Fax: 870-236-7333
MRS. SHEILA FORD, SUPERINTENDENT
5413 W. KINGSHIGHWAY
PARAGOULD, AR 72450

DELAPLAINE ELEMENTARY SCHOOL

K-06 28-07-001
Phone: 870-249-3216
Fax: 870-249-3898
MRS. MARILYN JEROME, PRINCIPAL
P.O. BOX 68
DELAPLAINE, AR 72425

GREENE CO. TECH PRIMARY SCHOOL

PK-02 28-07-010
Phone: 870-236-6439
Fax: 870-239-0680
MR. JOE ED SMITH, PRINCIPAL
1300 S. ROCKINGCHAIR RD
PARAGOULD, AR 72450

GREENE CO. TECH ELEM. SCHOOL

03-05 28-07-004
Phone: 870-240-8033
Fax: 870-239-6975
MRS. TERESA HURT, PRINCIPAL
5203 W. KINGSHIGHWAY
PARAGOULD, AR 72450

GREENE CO. TECH INTERM. SCHOOL

06-07 28-07-007
Phone: 870-239-6970
Fax: 870-239-6974
MRS. KAREN MALLARD, PRINCIPAL
5205 W. KINGSHIGHWAY
PARAGOULD, AR 72450

GREENE CO. TECH JUNIOR HIGH SCHOOL

08-09 28-07-009
Phone: 870-239-2147
Fax: 870-239-2148
MR. MICHAEL TODD, PRINCIPAL
5207 W. KINGSHIGHWAY
PARAGOULD, AR 72450

DELAPLAINE HIGH SCHOOL

07-12 28-07-002
Phone: 870-249-3216
Fax: 870-249-3898
MRS. MARILYN JEROME, PRINCIPAL
P.O. BOX 68
DELAPLAINE, AR 72425

GREENE CO. TECH HIGH SCHOOL

10-12 28-07-008
Phone: 870-236-6113
Fax: 870-239-6976
MR. GENE WEEKS, PRINCIPAL
5201 W. KINGSHIGHWAY
PARAGOULD, AR 72450

GREENLAND SCHOOL DISTRICT

WASHINGTON 72-04-000
Phone: 479-521-2366 x221
Fax: 479-521-1480
MR. RONALD BRAWNER, SUPERINTENDENT
P.O. BOX 57
GREENLAND, AR 72737
<http://greenlandschools.k12.ar.us/>

GREENLAND ELEMENTARY SCHOOL

K-04 72-04-027
Phone: 479-521-2366 x254
Fax: 479-582-8722
MR. MICHAEL LAMB, PRINCIPAL
P.O. BOX 57
GREENLAND, AR 72737

WINSLOW ELEMENTARY SCHOOL

K-06 72-04-066
Phone: 479-634-3503
Fax: 479-634-5102
MS. HOPE DORMAN, PRINCIPAL
351 S. HWY 71
WINSLOW, AR 72959

GREENLAND MIDDLE SCHOOL

05-08 72-04-029
Phone: 479-521-2366 x246
Fax: 479-251-1203
MR. DAVID HUDGENS, PRINCIPAL
P.O. BOX 57
GREENLAND, AR 72737

GREENLAND HIGH SCHOOL

09-12 72-04-028
Phone: 479-521-2366 x274
Fax: 479-521-1350
MR. J. J. GARDENHIRE, JR., PRINCIPAL
P.O. BOX 57
GREENLAND, AR 72737

GREENWOOD SCHOOL DISTRICT

SEBASTIAN 66-02-000
Phone: 479-996-4142
Fax: 479-996-4143
DR. KAY M. JOHNSON, SUPERINTENDENT
420 N. MAIN
GREENWOOD, AR 72936
<http://www.greenwoodarkansaschools.com/>

WESTWOOD PRIMARY SCHOOL

K-02 66-02-044
Phone: 479-996-7748
Fax: 479-996-7846
DR. SARAH E. TURNER, PRINCIPAL
300 WESTWOOD AVE.
GREENWOOD, AR 72936

NORTH MAIN INTERMEDIATE SCHOOL

03-04 66-02-041
Phone: 479-996-4249
Fax: 479-996-6111
MRS. SUSAN K. FOX, PRINCIPAL
300 N. MAIN
GREENWOOD, AR 72936

EAST HILLS MIDDLE SCHOOL

05-07 66-02-045
Phone: 479-996-0504
Fax: 479-996-6614
MR. DONNIE E. WHITSON, PRINCIPAL
700 MT. HARMONY RD.
GREENWOOD, AR 72936

RAYMOND E. WELLS JR. HIGH SCH.

08-09 66-02-042
Phone: 479-996-7440
Fax: 479-996-7469
MR. KEVIN HESSLEN, PRINCIPAL
1211 R. E. WELLS DR.
GREENWOOD, AR 72936

GREENWOOD HIGH SCHOOL

10-12 66-02-043
Phone: 479-996-4141
Fax: 479-996-6548
MR. JERRY N. EFURD, PRINCIPAL
440 E. GARY STREET
GREENWOOD, AR 72936

GURDON SCHOOL DISTRICT

CLARK 10-03-000
Phone: 870-353-4454
Fax: 870-353-4455
MR. BOBBY SMITHSON, SUPERINTENDENT
314 SCHOOL STREET
GURDON, AR 71743

GURDON PRIMARY SCHOOL

K-04 10-03-016
Phone: 870-353-4321
Fax: 870-353-5146
MRS. RITA ROE, PRINCIPAL
401 N. 10TH STREET
GURDON, AR 71743

CABE MIDDLE SCHOOL
05-08 10-03-017
Phone: 870-353-4311
Fax: 870-353-5149
MRS. LIBBY WHITE, PRINCIPAL
7780 HWY 67 S.
GURDON, AR 71743

GURDON HIGH SCHOOL
09-12 10-03-018
Phone: 870-353-5123
Fax: 870-353-5131
MR. LEONARD A. GILLS, PRINCIPAL
7777 HWY 67 S.
GURDON, AR 71743

GUY-PERKINS SCHOOL DISTRICT

FAULKNER 23-04-000
Phone: 501-679-7224
Fax: 501-679-3508
MR. KERRY W. SAYLORS, SUPERINTENDENT
492 HWY 25 N.
GUY, AR 72061
<http://thunderbird.k12.ar.us/>

GUY-PERKINS ELEMENTARY SCHOOL
K-06 23-04-021
Phone: 501-679-3509
Fax: 501-679-3508
MRS. ROSE SAYLORS, PRINCIPAL
492 HWY 25 N.
GUY, AR 72061

GUY-PERKINS HIGH SCHOOL
07-12 23-04-022
Phone: 501-679-3507
Fax: 501-679-3508
MR. DAVID WESTENHOVER, PRINCIPAL
492 HWY 25 N.
GUY, AR 72061

H

HACKETT SCHOOL DISTRICT

SEBASTIAN 66-03-000
Phone: 479-638-8822
Fax: 479-638-7106
MR. WILLIAM C. PITTMAN, SUPERINTENDENT
102 N. OAK STREET
HACKETT, AR 72937
<http://hackett.wsc.k12.ar.us>

HACKETT ELEMENTARY SCHOOL
K-06 66-03-047
Phone: 479-638-8606
Fax: 479-638-8607
MR. GEORGE M. KENNEDY, PRINCIPAL
102 N. OAK STREET
HACKETT, AR 72937

HACKETT HIGH SCHOOL
07-12 66-03-048
Phone: 479-638-7003
Fax: 479-638-8210
MR. NEAL PERRIN, PRINCIPAL
102 N. OAK STREET
HACKETT, AR 72937

HAMBURG SCHOOL DISTRICT

ASHLEY 02-03-000
Phone: 870-853-9851
Fax: 870-853-2842
MR. KEITH R. ALEXANDER, SUPERINTENDENT
202 E. PARKER
HAMBURG, AR 71646
<http://hamburg.k12.ar.us/>

ALLBRITTON UPPER ELEM. SCHOOL
04-06 02-03-016
Phone: 870-853-2820
Fax: 870-853-2822
MRS. LISA ATKINS, PRINCIPAL
202 E. PARKER
HAMBURG, AR 71646

ASHLEY-DREW LEARNING ACADEMY
PK-06 02-03-011
Phone: 870-853-5318
Fax: 870-853-8765
MS. NOVILLA FRAZER, PRINCIPAL
202 E. PARKER
HAMBURG, AR 71646

NOBLE LOWER ELEMENTARY SCHOOL
PK-03 02-03-028
Phone: 870-853-2836
Fax: 870-853-2838
MRS. TRACY STREETER, PRINCIPAL
202 E. PARKER
HAMBURG, AR 71646

PORTLAND ELEMENTARY SCHOOL
PK-06 02-03-027
Phone: 870-737-4333
Fax: 870-737-4334
MS. CRISTAL WEST, PRINCIPAL
P.O. BOX 8
PORTLAND, AR 71633

WILMOT ELEMENTARY SCHOOL
PK-06 02-03-019
Phone: 870-473-2214
Fax: 870-473-2215
MR. JOHN DILLARD, PRINCIPAL
P.O. DRAWER 70
WILMOT, AR 71676

HAMBURG JUNIOR HIGH SCHOOL
07-09 02-03-017
Phone: 870-853-2811
Fax: 870-853-2835
MR. JOHN SPRADLIN, PRINCIPAL
202 E. PARKER
HAMBURG, AR 71646

HAMBURG HIGH SCHOOL
10-12 02-03-018
Phone: 870-853-9856
Fax: 870-853-2850
MR. JEFF SENN, PRINCIPAL
1119 S. MAIN STREET
HAMBURG, AR 71646

HAMPTON SCHOOL DISTRICT

CALHOUN 07-01-000
Phone: 870-798-2229
Fax: 870-798-2239
MR. MAX N. DYSON, SUPERINTENDENT
P.O. BOX 1176
HAMPTON, AR 71744
<http://hampton.k12.ar.us/>

HAMPTON ELEMENTARY SCHOOL
K-06 07-01-001
Phone: 870-798-2742 x105
Fax: 870-798-2239
MRS. LILLIE M. RANDALL, PRINCIPAL
P.O. BOX 1176
HAMPTON, AR 71744

HAMPTON HIGH SCHOOL
07-12 07-01-002
Phone: 870-798-2742 x110
Fax: 870-798-2239
MR. GLENN JOHNSTON, PRINCIPAL
P.O. BOX 1176
HAMPTON, AR 71744

HARMONY GROVE S.D. (OUACHITA)

OUACHITA 52-05-000
Phone: 870-574-0971
Fax: 870-574-2765
MR. HAROLD G. DAVIDSON, SUPT.
401 OUACHITA ROAD 88
CAMDEN, AR 71701
<http://harmonygrove.k12.ar.us/>

HARMONY GROVE ELEMENTARY SCHOOL
K-06 52-05-028
Phone: 870-574-0960
Fax: 870-574-2765
MRS. JERRI S. COURVILLE, PRINCIPAL
401 OUACHITA ROAD 88
CAMDEN, AR 71701

SPARKMAN ELEMENTARY SCHOOL
K-06 52-05-011
Phone: 870-678-9312
Fax: 870-678-2917
MR. WALTON PIGOTT, PRINCIPAL
P.O. BOX 37
SPARKMAN, AR 71763

HARMONY GROVE HIGH SCHOOL
07-12 52-05-029
Phone: 870-574-0867
Fax: 870-574-2765
MR. ROBERT A. MCADOO, PRINCIPAL
401 OUACHITA ROAD 88
CAMDEN, AR 71701

SPARKMAN HIGH SCHOOL
07-12 52-05-012
Phone: 870-678-2242
Fax: 870-678-2917
MR. WALTON PIGOTT, PRINCIPAL
P.O. BOX 37
SPARKMAN, AR 71763

HARMONY GROVE SCH. DIST. (SALINE)

SALINE 63-04-000
Phone: 501-778-6271
Fax: 501-778-6271
MR. DANIEL HENLEY, SUPERINTENDENT
2621 HWY 229
BENTON, AR 72015
<http://cardinals.dsc.k12.ar.us/>

WESTBROOK ELEMENTARY SCHOOL
K-04 63-04-029
Phone: 501-778-7331
Fax: 501-778-7331
MRS. SHEILA G. HOLICER, PRINCIPAL
2621 HWY 229
BENTON, AR 72015

HARMONY GROVE MIDDLE SCHOOL
05-08 63-04-031
Phone: 501-860-6796
Fax: 501-778-6271
MRS. SARAH H. GOBER, PRINCIPAL
2621 HWY 229
BENTON, AR 72015

HARMONY GROVE HIGH SCHOOL
09-12 63-04-030
Phone: 501-776-2337
Fax: 501-778-6271
MR. WILLIAM L. GIBBS, PRINCIPAL
2621 HWY 229
BENTON, AR 72015

HARRISBURG SCHOOL DISTRICT

POINSETT 56-02-000
Phone: 870-578-2416
Fax: 870-578-9366
MR. DANNY B. SAMPLE, SUPERINTENDENT
207 W. ESTES STREET
HARRISBURG, AR 72432
<http://sting.k12.ar.us/>

HARRISBURG ELEMENTARY SCHOOL
K-04 56-02-005
Phone: 870-578-2413
Fax: 870-578-9630
MRS. CATHY J. SPIEGEL, PRINCIPAL
1003 S. ILLINOIS
HARRISBURG, AR 72432

HARRISBURG MIDDLE SCHOOL
05-08 56-02-008
Phone: 870-578-2410
Fax: 870-578-2338
MRS. KARLI D. SARACINI, PRINCIPAL
207 W. ESTES STREET
HARRISBURG, AR 72432

HARRISBURG HIGH SCHOOL
09-12 56-02-007
Phone: 870-578-2417
Fax: 870-578-2338
MR. STEVE ROREX, PRINCIPAL
207 W. ESTES STREET
HARRISBURG, AR 72432

HARRISON SCHOOL DISTRICT

BOONE 05-03-000
Phone: 870-741-7600
Fax: 870-741-4520
DR. JERRY L. MOODY, SUPERINTENDENT
110 SOUTH CHERRY STREET
HARRISON, AR 72601
<http://harrison.k12.ar.us/>

EAGLE HEIGHTS ELEM. SCHOOL
K-04 05-03-011
Phone: 870-741-5043
Fax: 870-741-0057
MRS. LINDA S. PLEDGER, PRINCIPAL
500 N. CHESTNUT STREET
HARRISON, AR 72601

FOREST HEIGHTS ELEM. SCHOOL
K-04 05-03-012
Phone: 870-741-5837
Fax: 870-741-8599
MR. PAUL E. SHRUM, PRINCIPAL
1124 S. TAMARIND ST.
HARRISON, AR 72601

SKYLINE HEIGHTS ELEM. SCHOOL
K-04 05-03-013
Phone: 870-741-5821
Fax: 870-741-0335
MR. JEFFREY L. WINKLE, PRINCIPAL
1120 W. HOLT AVE
HARRISON, AR 72601

WOODLAND HEIGHTS ELEM. SCHOOL
K-04 05-03-014
Phone: 870-741-0582
Fax: 870-741-8883
MRS. VICKI WHITE, PRINCIPAL
520 E. WOMACK STREET
HARRISON, AR 72601

HARRISON MIDDLE SCHOOL
05-06 05-03-018
Phone: 870-741-0590
Fax: 870-741-3339
MR. HARRY L. BRANCH, PRINCIPAL
1125 GOBLIN DR.
HARRISON, AR 72601

HARRISON JR. HIGH SCHOOL
07-09 05-03-015
Phone: 870-741-3496
Fax: 870-741-0101
MR. MIKE STOKES, PRINCIPAL
515 S. PINE ST.
HARRISON, AR 72601

HARRISON HIGH SCHOOL
10-12 05-03-016
Phone: 870-741-8223
Fax: 870-741-2606
MR. BILL KEASTER, PRINCIPAL
925 GOBLIN DR.
HARRISON, AR 72601

HARTFORD SCHOOL DISTRICT

SEBASTIAN 66-04-000
Phone: 479-639-5002
Fax: 479-639-2158
MR. O. CHRIS RINK, SUPERINTENDENT
P.O. BOX 489
HARTFORD, AR 72938
<http://hartford.k12.ar.us/>

HARTFORD ELEMENTARY SCHOOL
K-06 66-04-051
Phone: 479-639-2831
Fax: 479-639-5031
MR. ALAN ANDERSON, PRINCIPAL
P.O. BOX 489
HARTFORD, AR 72938

HARTFORD HIGH SCHOOL
07-12 66-04-052
Phone: 479-639-2239
Fax: 479-639-2158
MR. GARY WALKER, PRINCIPAL
P.O. BOX 489
HARTFORD, AR 72938

HAZEN SCHOOL DISTRICT

PRAIRIE 59-03-000
Phone: 870-255-4549
Fax: 870-255-4508
MR. DANNY J. HAZELWOOD, SUPT.
477 N. HAZEN AVE.
HAZEN, AR 72064

DEVALLS BLUFF ELEM. SCHOOL
K-06 59-03-006
Phone: 870-255-4547
Fax: 870-255-4508
MRS. NANETTE AYCOCK, PRINCIPAL
710 E. SYCAMORE STREET
DE VALLS BLUFF, AR 72041

HAZEN ELEMENTARY SCHOOL
PK-06 59-03-011
Phone: 870-255-4547
Fax: 870-255-4508
MRS. NANETTE AYCOCK, PRINCIPAL
477 N. HAZEN AVE.
HAZEN, AR 72064

HAZEN HIGH SCHOOL
07-12 59-03-012
Phone: 870-255-4546
Fax: 870-255-4508
MRS. ROXANNE BRADOW, PRINCIPAL
477 N. HAZEN AVE.
HAZEN, AR 72064

HEBER SPRINGS SCHOOL DISTRICT

CLEBURNE 12-02-000
Phone: 501-362-6712
Fax: 501-362-0613
MR. RICK RANA, SUPERINTENDENT
800 W. MOORE
HEBER SPRINGS, AR 72543
<http://hssdweb.afsc.k12.ar.us/>

HEBER SPRINGS ELEM. SCHOOL
K-05 12-02-005
Phone: 501-362-8155
Fax: 501-362-2599
MR. JOHN K. MUELLER, PRINCIPAL
800 W. MOORE
HEBER SPRINGS, AR 72543

HEBER SPRINGS MIDDLE SCHOOL

06-08 12-02-007
Phone: 501-362-2488
Fax: 501-362-2193
MR. STANLEY WILDMAN, PRINCIPAL
800 W. MOORE
HEBER SPRINGS, AR 72543

HEBER SPRINGS HIGH SCHOOL
09-12 12-02-006
Phone: 501-362-3141
Fax: 501-362-9931
MR. CHARLES NOWAK, PRINCIPAL
800 W. MOORE
HEBER SPRINGS, AR 72543

HECTOR SCHOOL DISTRICT

POPE 58-03-000
Phone: 479-284-2021
Fax: 479-284-2350
MR. ERIC ARMOUR, SUPERINTENDENT
11520 SR 27
HECTOR, AR 72843
<http://wildcats.afsc.k12.ar.us/>

HECTOR ELEMENTARY SCHOOL
K-06 58-03-009
Phone: 479-284-3586
Fax: 479-284-4010
MRS. KATHY FREEMAN, PRINCIPAL
104 SYCAMORE STREET
HECTOR, AR 72843

HECTOR HIGH SCHOOL
07-12 58-03-010
Phone: 479-284-3536
Fax: 479-284-5023
MR. R. DAVID WADDELL, PRINCIPAL
11601 SR 27
HECTOR, AR 72843

HELENA/WEST.HELENA SCHOOL DIST.

PHILLIPS 54-03-000
Phone: 870-338-4425
Fax: 870-338-4434
MR. RUDOLPH HOWARD, SUPERINTENDENT
305 VALLEY DR.
HELENA, AR 72342
<http://hwh.grsc.k12.ar.us/>

BEECH CREST ELEMENTARY SCHOOL
01-06 54-03-011
Phone: 870-572-4526
Fax: 870-572-4528
MS. JOYCE STEVENSON, PRINCIPAL
102 PLAZA STREET
WEST HELENA, AR 72390

J.F. WAHL ELEMENTARY SCHOOL

01-06 54-03-015
Phone: 870-338-4404
Fax: 870-338-4421
MS. BECKY ALEXANDER, PRINCIPAL
125 HICKORY HILL DR.
HELENA, AR 72342

WEST SIDE ELEMENTARY SCHOOL
01-06 54-03-016
Phone: 870-572-3422
Fax: 870-572-4530
MS. LISA BAKER, PRINCIPAL
339 SOUTH ASHLAR
WEST HELENA, AR 72390

WOODRUFF ELEMENTARY
01-06 54-03-017
Phone: 870-572-4500
Fax: 870-572-4501
MS. ELNORA MOORE, PRINCIPAL
805 CLEBURNE STREET
WEST HELENA, AR 72390

ELIZA MILLER JUNIOR HIGH SCHOOL
07-08 54-03-018
Phone: 870-572-3705
Fax: 870-572-4525
MR. EARNEST SIMPSON, PRINCIPAL
106 MILLER LOOP
WEST HELENA, AR 72390

CENTRAL HIGH SCHOOL
09-12 54-03-019
Phone: 870-572-4503
Fax: 870-572-4502
DR. CHRIS GELENER, PRINCIPAL
103 SCHOOL RD.
WEST HELENA, AR 72390

HERMITAGE SCHOOL DISTRICT

BRADLEY 06-01-000
Phone: 870-463-2246
Fax: 870-463-8520
MR. JOHN V. JORDAN, SUPERINTENDENT
P.O. BOX 38
HERMITAGE, AR 71647
<http://hermit.k12.ar.us/>

HERMITAGE ELEMENTARY SCHOOL
K-06 06-01-006
Phone: 870-463-8500
Fax: 870-463-2034
MRS. CARLA D. WARDLAW, PRINCIPAL
P.O. BOX 180
HERMITAGE, AR 71647

HERMITAGE HIGH SCHOOL

07-12 06-01-007
Phone: 870-463-2235
Fax: 870-463-2122
MR. NEICH ROBINSON, JR., PRINCIPAL
P.O. BOX 190
HERMITAGE, AR 71647

HIGHLAND SCHOOL DISTRICT

SHARP 68-04-000
Phone: 870-856-3275
Fax: 870-856-2765
MR. RONNIE BROGDON, SUPERINTENDENT
P.O. BOX 419
HARDY, AR 72542

CHEROKEE ELEMENTARY SCHOOL
K-04 68-04-009
Phone: 870-257-3118
Fax: 870-257-3937
MS. TRACY WEBB, PRINCIPAL
P.O. BOX 419
HARDY, AR 72542

HIGHLAND MIDDLE SCHOOL
05-07 68-04-011
Phone: 870-856-3284
Fax: 870-856-3288
MR. DENNIS SUBLETT, PRINCIPAL
P.O. BOX 419
HARDY, AR 72542

HIGHLAND HIGH SCHOOL
08-12 68-04-010
Phone: 870-856-3273
Fax: 870-856-2768
MR. DON CARITHERS, PRINCIPAL
P.O. BOX 419
HARDY, AR 72542

HILLCREST SCHOOL DISTRICT

LAWRENCE 38-09-000
Phone: 870-528-3856 x23
Fax: 870-528-3383
MR. GREG CRABTREE, SUPERINTENDENT
P.O. BOX 50
STRAWBERRY, AR 72469
<http://hillcrest.k12.ar.us/>

LYNN ELEMENTARY SCHOOL
K-06 38-09-014
Phone: 870-528-3110
Fax: 870-528-3766
MR. GREGG W. COOPER, PRINCIPAL
P.O. BOX 70
LYNN, AR 72440

RIVER VALLEY ELEMENTARY SCHOOL

K-06 38-09-022
Phone: 870-528-3856 x24
Fax: 870-528-3383
MRS. REGINA C. BROWN, PRINCIPAL
P.O. BOX 50
STRAWBERRY, AR 72469

HILLCREST JR HIGH SCHOOL

07-09 38-09-015
Phone: 870-528-3462
Fax: 870-528-3766
MR. GREGG W. COOPER, PRINCIPAL
P.O. BOX 70
LYNN, AR 72440

HILLCREST HIGH SCHOOL

10-12 38-09-023
Phone: 870-528-3856 x21
Fax: 870-528-3383
MR. GEORGE GREEN, PRINCIPAL
P.O. BOX 50
STRAWBERRY, AR 72469

HOPE SCHOOL DISTRICT

HEMPSTEAD 29-03-000
Phone: 870-777-2251
Fax: 870-777-4087
MR. KENNETH MULDREW, SUPERINTENDENT
117 E. 2ND STREET
HOPE, AR 71801
<http://hope.k12.ar.us/>

GARLAND LEARNING CENTER

PK-12 29-03-013
Phone: 870-777-3454
Fax: 870-722-2706
MR. CHARLES GEORGE, COORDINATOR
600 W. 6TH
HOPE, AR 71801

WILLIAM JEFFERSON CLINTON PRIMARY

PK-04 29-03-007
Phone: 870-722-2723
Fax: 870-722-2765
MRS. JO ANN ALLEN, PRINCIPAL
601 LAKESHORE DR.
HOPE, AR 71801

BERYL HENRY UPPER ELEM. SCHOOL

05-06 29-03-008
Phone: 870-777-6222
Fax: 870-722-2751
MR. ROY TURNER, PRINCIPAL
2000 S. MAIN STREET
HOPE, AR 71801

YERGER MIDDLE SCHOOL
07-08 29-03-011
Phone: 870-722-2770
Fax: 870-722-2707
MR. LARRY E. MULDREW, PRINCIPAL
400 E. 9TH STREET
HOPE, AR 71801

HOPE HIGH SCHOOL

09-12 29-03-012
Phone: 870-722-2730
Fax: 807-722-2736
MR. TOMMY MORRISON, PRINCIPAL
1701 S. MAIN STREET
HOPE, AR 71801

HORATIO SCHOOL DISTRICT

SEVIER 67-03-000
Phone: 870-832-2341
Fax: 870-832-2174
MR. JOSEPH D. CORNELISON, SUPT.
P.O. BOX 435
HORATIO, AR 71842
<http://horatio.dmsc.k12.ar.us>

HORATIO ELEMENTARY SCHOOL

K-06 67-03-012
Phone: 870-832-2891
Fax: 870-832-2174
MR. RODGER D. CLICK, PRINCIPAL
P.O. BOX 435
HORATIO, AR 71842

WINTHROP ELEMENTARY SCHOOL

K-06 67-03-014
Phone: 870-381-7373
Fax: 870-381-7374
MR. JOHN WARD, PRINCIPAL
P.O. BOX 360
WINTHROP, AR 71866

HORATIO HIGH SCHOOL

07-12 67-03-013
Phone: 870-832-2340
Fax: 870-832-2174
MR. JAMES R. DOBBINS, PRINCIPAL
P.O. BOX 435
HORATIO, AR 71842

HOT SPRINGS SCHOOL DISTRICT

GARLAND 26-03-000
Phone: 501-624-3372
Fax: 501-620-7829
MR. ROY L. ROWE, SUPERINTENDENT
400 LINWOOD AVE.
HOT SPRINGS, AR 71913
<http://hssd.net>

GARDNER MAGNET SCHOOL

K-05 26-03-011
 Phone: 501-620-7822
 Fax: 501-620-7837
 MRS. BRENDA SEIZ, PRINCIPAL
 525 HAMMOND LN.
 HOT SPRINGS, AR 71913

LANGSTON MAGNET SCHOOL

PK-05 26-03-023
 Phone: 501-620-7821
 Fax: 501-620-7836
 MS. REBECCA GREEN, PRINCIPAL
 120 CHESTNUT STREET
 HOT SPRINGS, AR 71901

OAKLAWN MAGNET SCHOOL

K-05 26-03-015
 Phone: 501-623-2661
 Fax: 501-760-7834
 MRS. JANICE V. MCCOY, PRINCIPAL
 301 OAKLAWN BLVD.
 HOT SPRINGS, AR 71913

PARK INTERNATIONAL BACCALAUREATE

K-05 26-03-016
 Phone: 501-623-5661
 Fax: 501-620-7835
 MRS. SUSAN F. BEARD, PRINCIPAL
 220 TOM ELLSWORTH
 HOT SPRINGS, AR 71901

SUMMIT SCHOOL

K-12 26-03-013
 Phone: 501-620-7830
 Fax: 501-620-7833
 MR. JIM MORGAN, DIRECTOR
 1425 GREENWOOD
 HOT SPRINGS, AR 71913

HOT SPRINGS MIDDLE SCHOOL

06-08 26-03-020
 Phone: 501-624-5228
 Fax: 501-620-7828
 MR. DANNY STANFORD, PRINCIPAL
 700 MAIN STREET
 HOT SPRINGS, AR 71913

HOT SPRINGS HIGH SCHOOL

09-12 26-03-021
 Phone: 501-624-5286
 Fax: 501-620-7820
 MR. JAMES GENTRY, PRINCIPAL
 701 EMORY STREET
 HOT SPRINGS, AR 71913

HOXIE SCHOOL DISTRICT

LAWRENCE 38-04-000
 Phone: 870-886-2401
 Fax: 870-886-4252
 MR. DENNIS C. TRUXLER, SUPERINTENDENT
 P.O. BOX 240
 HOXIE, AR 72433
<http://green.nesc.k12.ar.us/>

HOXIE ELEMENTARY SCHOOL

K-06 38-04-009
 Phone: 870-886-4256
 Fax: 870-886-4257
 MR. TIMOTHY J. RYAN, PRINCIPAL
 P.O. BOX 240
 HOXIE, AR 72433

HOXIE HIGH SCHOOL

07-12 38-04-010
 Phone: 870-886-4254
 Fax: 870-886-4253
 MR. TIM K. GARDNER, PRINCIPAL
 P.O. BOX 240
 HOXIE, AR 72433

HUGHES SCHOOL DISTRICT

ST FRANCIS 62-02-000
 Phone: 870-339-2570
 Fax: 870-339-3317
 MR. CHARLES JONES, SUPERINTENDENT
 P.O. BOX 9
 HUGHES, AR 72348
<http://hughes.grsc.k12.ar.us/>

MILDRED JACKSON ELEMENTARY SCHOOL

K-06 62-02-022
 Phone: 870-339-2545
 Fax: 870-339-3317
 MS. JANICE L. BASE, PRINCIPAL
 P.O. BOX 9
 HUGHES, AR 72348

HUGHES HIGH SCHOOL

07-12 62-02-024
 Phone: 870-339-2580
 Fax: 870-339-3317
 MRS. SHERYL OWENS, PRINCIPAL
 P.O. BOX 9
 HUGHES, AR 72348

HUNTSVILLE SCHOOL DISTRICT

MADISON 44-01-000
 Phone: 479-738-2011
 Fax: 479-738-2563
 DR. ALVIN LIEVSAY, SUPERINTENDENT
 DRAWER F
 HUNTSVILLE, AR 72740
<http://eagle.nwsc.k12.ar.us/>

ST. PAUL ELEMENTARY SCHOOL

K-06 44-01-011
 Phone: 479-677-2711
 Fax: 479-677-3369
 MR. WILL PITTMAN, PRINCIPAL
 P.O. BOX 125
 ST. PAUL, AR 72760

WATSON PRIMARY SCHOOL

K-02 44-01-001
 Phone: 479-738-2425
 Fax: 479-738-6383
 MRS. MARY LOVIN, PRINCIPAL
 DRAWER H
 HUNTSVILLE, AR 72740

WATSON INTERMEDIATE SCHOOL

03-06 44-01-004
 Phone: 479-738-6228
 Fax: 479-738-2636
 DR. SHERRY CRABTREE, PRINCIPAL
 DRAWER H
 HUNTSVILLE, AR 72740

HUNTSVILLE MIDDLE SCHOOL

07-08 44-01-002
 Phone: 479-738-6520
 Fax: 479-738-6259
 MR. MIKE CAIN, PRINCIPAL
 DRAWER G
 HUNTSVILLE, AR 72740

HUNTSVILLE HIGH SCHOOL

09-12 44-01-003
 Phone: 479-738-2500
 Fax: 479-738-2849
 MR. MICHAEL GRAY, PRINCIPAL
 P.O. BOX 1377
 HUNTSVILLE, AR 72740

ST. PAUL HIGH SCHOOL

07-12 44-01-012
 Phone: 479-677-2411
 Fax: 479-677-2210
 MR. RICK LAND, PRINCIPAL
 P.O. BOX 125
 ST. PAUL, AR 72760

I

IZARD COUNTY CONS. SCH. DIST.

IZARD 33-06-000
Phone: 870-258-7700
Fax: 870-258-3140
MR. FRED G. WALKER, SUPERINTENDENT
P.O. BOX 115
BROCKWELL, AR 72517
<http://icc.k12.ar.us/>

IZARD COUNTY CONS. ELEMENTARY SCHOOL

K-04 33-06-014
Phone: 870-322-7229
Fax: 870-322-7231
MR. JOHN WALKER, PRINCIPAL
P.O. BOX 115
BROCKWELL, AR 72517

IZARD COUNTY CONS. MIDDLE SCHOOL

05-08 33-06-016
Phone: 870-258-7788
Fax: 870-258-3140
MR. MONTY MCCURLEY, PRINCIPAL
P.O. BOX 115
BROCKWELL, AR 72517

IZARD COUNTY CONS. HIGH SCHOOL

09-12 33-06-015
Phone: 870-258-7788
Fax: 870-258-3140
MR. DAVID H. HARMON, PRINCIPAL
P.O. BOX 115
BROCKWELL, AR 72517

J

JACKSON COUNTY SCHOOL DISTRICT

JACKSON 34-05-000
Phone: 870-349-2232
Fax: 870-349-2355
MR. CHESTER L. SHANNON, SUPERINTENDENT
P.O. BOX 1070
TUCKERMAN, AR 72473

TUCKERMAN ELEMENTARY SCHOOL

K-04 34-05-024
Phone: 870-349-2312
Fax: 870-349-2355
MR. PHARIS SMITH, PRINCIPAL
P.O. BOX 1070
TUCKERMAN, AR 72473

SWIFTON MIDDLE SCHOOL

05-07 34-05-019
Phone: 870-485-2381
Fax: 870-485-2711
MR. FLOYD PARNELL, PRINCIPAL
P.O. BOX 556
SWIFTON, AR 72471

TUCKERMAN HIGH SCHOOL

08-12 34-05-025
Phone: 870-349-2657
Fax: 870-349-2355
MRS. CATHY L. TANNER, PRINCIPAL
P.O. BOX 1070
TUCKERMAN, AR 72473

JASPER SCHOOL DISTRICT

NEWTON 51-02-000
Phone: 870-446-2001
Fax: 870-446-2305
MR. CHUCK ARCHER, SUPERINTENDENT
P.O. BOX 446
JASPER, AR 72641
<http://jhspirates.k12.ar.us/>

JASPER ELEMENTARY SCHOOL

K-06 51-02-005
Phone: 870-446-5320
Fax: 870-446-2305
MRS. KIMBERLY FOWLER, PRINCIPAL
P.O. BOX 446
JASPER, AR 72641

OARK ELEMENTARY SCHOOL

K-06 51-02-023
Phone: 479-292-3337
Fax: 479-292-3435
MRS. PATRICIA A. PATTERSON, PRINCIPAL
GENERAL DELIVERY
OARK, AR 72852

JASPER HIGH SCHOOL

07-12 51-02-006
Phone: 870-446-2223
Fax: 870-446-2305
MR. CHARLES EMMETT, PRINCIPAL
P.O. BOX 446
JASPER, AR 72641

KINGSTON HIGH SCHOOL

07-12 51-02-008
Phone: 479-665-2995
Fax: 479-665-2577
MR. EARL ROWE, PRINCIPAL
P.O. BOX 149
KINGSTON, AR 72742

OARK HIGH SCHOOL

07-12 51-02-024
Phone: 479-292-3353
Fax: 479-292-3435
MRS. ANITA M. COOPER, PRINCIPAL
GENERAL DELIVERY
OARK, AR 72852

JESSIEVILLE SCHOOL DISTRICT

GARLAND 26-04-000
Phone: 501-984-5381
Fax: 501-984-4200
MR. GEORGE W. FOSHEE, SUPERINTENDENT
P.O. BOX 4
JESSIEVILLE, AR 71949

JESSIEVILLE ELEMENTARY SCHOOL

K-06 26-04-029
Phone: 501-984-5665
Fax: 501-984-4201
MR. TERRY CRUMPLER, PRINCIPAL
P.O. BOX 4
JESSIEVILLE, AR 71949

JESSIEVILLE HIGH SCHOOL

07-12 26-04-030
Phone: 501-984-5011
Fax: 501-984-4200
MR. STEPHEN E. WRIGHT, PRINCIPAL
P.O. BOX 4
JESSIEVILLE, AR 71949

JONESBORO SCHOOL DISTRICT

CRAIGHEAD 16-08-000
Phone: 870-933-5800
Fax: 870-933-5838
MR. STEVE SINGLETON, SUPERINTENDENT
2506 SOUTHWEST SQUARE
JONESBORO, AR 72401
<http://www.jps.k12.ar.us/>

EARLY CHILDHOOD LEARNING CNTR

PK 16-08-015
Phone: 870-933-5876
Fax: 870-933-5679
MS. MICHELLE CURTIS, DIRECTOR
1307 FLINT STREET
JONESBORO, AR 72401

JONESBORO KINDERGARTEN CENTER

K 16-08-026
Phone: 870-933-5835
Fax: 870-933-5834
MR. BRYAN RUSSELL, PRINCIPAL
618 W. NETTLETON
JONESBORO, AR 72401

HILLCREST ELEMENTARY SCHOOL

01-05 16-08-019
Phone: 870-933-5830
Fax: 870-933-5809
MR. RICKEY GREER, PRINCIPAL
1804 HILLCREST DR.
JONESBORO, AR 72401

PHILADELPHIA ELEMENTARY SCHOOL

01-05 16-08-017
Phone: 870-933-5845
Fax: 870-933-5858
MS. TRACIE HILLER, PRINCIPAL
213 E. THOMAS GREEN
JONESBORO, AR 72401

SOUTH ELEMENTARY SCHOOL

01-05 16-08-020
Phone: 870-933-5850
Fax: 870-933-5854
MR. ARTHUR JACKSON, PRINCIPAL
1001 ROSEMOND AVE
JONESBORO, AR 72401

WEST ELEMENTARY SCHOOL

01-05 16-08-022
Phone: 870-933-5855
Fax: 870-933-5819
MR. RONALD E. WILLIAMS, PRINCIPAL
1110 W. WASHINGTON AVE.
JONESBORO, AR 72401

SIXTH GRADE ACADEMIC CENTER

06 16-08-021
Phone: 870-933-5825
Fax: 870-933-5833
DR. RUSTY CLARK, PRINCIPAL
1218 COBB STREET
JONESBORO, AR 72401

ANNIE CAMP JUNIOR HIGH SCHOOL

07-09 16-08-023
Phone: 870-933-5820
Fax: 870-933-5837
MR. CHARLES COBBS, PRINCIPAL
1814 W. NETTLETON
JONESBORO, AR 72401

DOUGLAS MACARTHUR JUNIOR HIGH SCH.

07-09 16-08-024
Phone: 870-933-5840
Fax: 870-933-5848
DR. BRAD FAUGHT, PRINCIPAL
1615 WILKINS
JONESBORO, AR 72401

JONESBORO HIGH SCHOOL

10-12 16-08-025
Phone: 870-933-5881
Fax: 870-933-5812
MR. TERRY TROTTER, PRINCIPAL
301 HURRICANE DR.
JONESBORO, AR 72401

JUNCTION CITY SCHOOL DISTRICT

UNION 70-03-000
Phone: 870-924-4575
Fax: 870-924-4565
MR. GARY WAYMAN, SUPERINTENDENT
P.O. BOX 790
JUNCTION CITY, AR 71749
<http://junctioncity.k12.ar.us>

JUNCTION CITY ELEM. SCHOOL

K-06 70-03-027
Phone: 870-924-4578
Fax: 870-924-5463
MRS. MARGARET MCGAHA, PRINCIPAL
P.O. BOX 790
JUNCTION CITY, AR 71749

JUNCTION CITY HIGH SCHOOL

07-12 70-03-028
Phone: 870-924-4576
Fax: 870-924-4519
MR. DALE C. HUX, PRINCIPAL
P.O. BOX 790
JUNCTION CITY, AR 71749

K

KIRBY SCHOOL DISTRICT

PIKE 55-03-000
Phone: 870-398-4212
Fax: 870-398-4442
MR. JEFF ALEXANDER, SUPERINTENDENT
P.O. BOX 9
KIRBY, AR 71950

KIRBY ELEMENTARY SCHOOL

K-06 55-03-010
Phone: 870-398-4213
Fax: 870-398-4442
MRS. JOYCE SMITH, PRINCIPAL
P.O. BOX 9
KIRBY, AR 71950

KIRBY HIGH SCHOOL

07-12 55-03-011
Phone: 870-398-4211
Fax: 870-398-5413
MRS. CARLA GOLDEN, PRINCIPAL
P.O. BOX 9
KIRBY, AR 71950

L

LAFAYETTE COUNTY SCHOOL DISTRICT

LAFAYETTE 37-04-000
Phone: 870-921-5500
Fax: 870-921-4277
MR. JACK BROACH, SUPERINTENDENT
P.O. BOX 950
LEWISVILLE, AR 71845
<http://lafayette.k12.ar.us>

LAFAYETTE COUNTY ELEM. SCHOOL-WEST

K-06 37-04-007
Phone: 870-921-4275
Fax: 870-921-3812
MRS. BETSY GRIFFIN, PRINCIPAL
P.O. BOX 950
LEWISVILLE, AR 71845

LAFAYETTE COUNTY HIGH SCHOOL

07-12 37-04-013
Phone: 870-533-4464
Fax: 870-533-2367
MRS. OPAL ANDERSON, PRINCIPAL
P.O. BOX 950
LEWISVILLE, AR 71845

LAKE HAMILTON SCHOOL DISTRICT

GARLAND 26-05-000
Phone: 501-767-2306
Fax: 501-767-1219
MR. STEVE ANDERSON, SUPERINTENDENT
205 WOLF STREET
PEARCY, AR 71964
<http://wolves.dsc.k12.ar.us/>

LAKE HAMILTON PRIMARY SCHOOL

K-01 26-05-038
Phone: 501-767-9351
Fax: 501-767-7909
MR. JOHN SMALLING, PRINCIPAL
136 OAKBROOK
PEARCY, AR 71964

LAKE HAMILTON ELEMENTARY SCHOOL

02-03 26-05-033
Phone: 501-767-8725
Fax: 501-767-8779
MRS. SHARON BARTON, PRINCIPAL
240 WOLF STREET
PEARCY, AR 71964

LAKE HAMILTON INTERMEDIATE SCHOOL

04-05 26-05-036
Phone: 501-767-4111
Fax: 501-767-9202
MR. STEVE D. DAVENPORT, PRINCIPAL
132 WOLF STREET
PEARCY, AR 71964

LAKE HAMILTON MIDDLE SCHOOL
06-07 26-05-037
Phone: 501-767-3355
Fax: 501-767-4202
MR. DEWAYNE CURRY, PRINCIPAL
120 WOLF STREET
PEARCY, AR 71964

LAKE HAMILTON JUNIOR HIGH SCHOOL
08-09 26-05-035
Phone: 501-767-2731
Fax: 501-767-1711
MR. JERALD HUMPHRIES, PRINCIPAL
281 WOLF STREET
PEARCY, AR 71964

LAKE HAMILTON HIGH SCHOOL
10-12 26-05-034
Phone: 501-767-9311
Fax: 501-767-9318
MR. VERNON BROOKS, PRINCIPAL
280 WOLF STREET
PEARCY, AR 71964

LAKESIDE SCHOOL DIST. (CHICOT CO.)

CHICOT 09-03-000
Phone: 870-265-2284
Fax: 870-265-5466
MRS. JOYCE L. VAUGHT, SUPERINTENDENT
1110 S. LAKESHORE
LAKE VILLAGE, AR 71653
<http://lakeside.k12.ar.us/>

EUDORA ELEMENTARY SCHOOL
PK-03 09-03-007
Phone: 870-355-6040
Fax: 870-355-6005
MR. JAMES MAIDEN, PRINCIPAL
111 N. ARCHER STREET
EUDORA, AR 71640

LAKESIDE LOWER ELEMENTARY SCHOOL
PK-02 09-03-015
Phone: 870-265-5402
Fax: 870-265-7318
MR. TIMOTHY B. WATKINS, PRINCIPAL
1110 S. LAKESHORE
LAKE VILLAGE, AR 71653

LAKESIDE UPPER ELEMENTARY SCHOOL
03-05 09-03-016
Phone: 870-265-2906
Fax: 870-265-7311
MS. CRISTY C. STONE, PRINCIPAL
1110 S. LAKESHORE
LAKE VILLAGE, AR 71653

LAKESIDE MIDDLE SCHOOL
06-08 09-03-017
Phone: 870-265-2970
Fax: 870-265-7309
MR. ARTHUR GRAY, PRINCIPAL
1110 S. LAKESHORE
LAKE VILLAGE, AR 71653

LAKESIDE HIGH SCHOOL
09-12 09-03-018
Phone: 870-265-2232
Fax: 870-265-7302
MS. LINDA ARMOUR, PRINCIPAL
1110 SOUTH LAKESHORE
LAKE VILLAGE, AR 71653

LAKESIDE SCH. DIST. (GARLAND CO.)

GARLAND 26-06-000
Phone: 501-262-1880
Fax: 501-262-2732
MR. SHAWN COOK, SUPERINTENDENT
2837 MALVERN AVE.
HOT SPRINGS, AR 71901
<http://lakeside.rams.dsc.k12.ar.us>

LAKESIDE PRIMARY SCHOOL
K-01 26-06-039
Phone: 501-262-1921
Fax: 501-262-6225
MRS. JULIE BURROUGHS, PRINCIPAL
2841 MALVERN AVE.
HOT SPRINGS, AR 71901

LAKESIDE INTERMEDIATE SCHOOL
02-04 26-06-042
Phone: 501-262-2332
Fax: 501-262-3955
MRS. CYNTHIA MCGREW, PRINCIPAL
2855 MALVERN AVE.
HOT SPRINGS, AR 71901

LAKESIDE MIDDLE SCHOOL
05-07 26-06-043
Phone: 501-262-6244
Fax: 501-262-6248
MS. JAMIE PRESTON, PRINCIPAL
2923 MALVERN AVE.
HOT SPRINGS, AR 71901

LAKESIDE JUNIOR HIGH SCHOOL
08-09 26-06-040
Phone: 501-262-1316
Fax: 501-262-6232
MR. JAMES FOTIOO, PRINCIPAL
2865 MALVERN AVE.
HOT SPRINGS, AR 71901

LAKESIDE HIGH SCHOOL
10-12 26-06-041
Phone: 501-262-1530
Fax: 501-262-6205
MR. DARIN BECKWITH, PRINCIPAL
2871 MALVERN AVE.
HOT SPRINGS, AR 71901

LAMAR SCHOOL DISTRICT

JOHNSON 36-04-000
Phone: 479-885-3907
Fax: 479-885-2380
MR. DENNIS MEINS, SUPERINTENDENT
301 ELBERTA STREET
LAMAR, AR 72846
<http://www.lamarwarriors.org/>

LAMAR ELEMENTARY SCHOOL
K-04 36-04-018
Phone: 479-885-3363
Fax: 479-885-2386
MS. PAM TERRY, PRINCIPAL
301 ELBERTA STREET
LAMAR, AR 72846

LAMAR MIDDLE SCHOOL
05-08 36-04-020
Phone: 479-885-6511
Fax: 479-885-2384
MS. JOHANNA KENNER, PRINCIPAL
301 ELBERTA STREET
LAMAR, AR 72846

LAMAR HIGH SCHOOL
09-12 36-04-019
Phone: 479-885-3344
Fax: 479-885-3842
MR. MITCH HARRIS, PRINCIPAL
301 ELBERTA STREET
LAMAR, AR 72846

LAVACA SCHOOL DISTRICT

SEBASTIAN 66-05-000
Phone: 479-674-5611
Fax: 479-674-2271
MR. JARED A. CLEVELAND, SUPERINTENDENT
P.O. BOX 8
LAVACA, AR 72941
<http://lavacapublicschools.k12.ar.us/>

LAVACA ELEMENTARY SCHOOL
K-04 66-05-056
Phone: 479-674-5613
Fax: 479-674-2271
MR. DEAN PRATT, PRINCIPAL
P.O. BOX 8
LAVACA, AR 72941

LAVACA MIDDLE SCHOOL
05-08 66-05-058
Phone: 479-674-5618
Fax: 479-674-5518
MS. MARCIA FORD, PRINCIPAL
P.O. BOX 8
LAVACA, AR 72941

LAVACA HIGH SCHOOL
09-12 66-05-057
Phone: 479-674-5612
Fax: 479-674-2271
MR. ERIC SAUNDERS, PRINCIPAL
P.O. BOX 8
LAVACA, AR 72941

LAWRENCE COUNTY SCHOOL DISTRICT

LAWRENCE 38-10-000
Phone: 870-886-6634
Fax: 870-886-6635
MR. TERRY E. BELCHER, SUPERINTENDENT
508 E. FREE STREET
WALNUT RIDGE, AR 72476
<http://wrhsbobcats.nesc.k12.ar.us>

BLACK ROCK ELEMENTARY SCHOOL
K-06 38-10-001
Phone: 870-878-6523
Fax: 870-878-6051
MS. LEE A. CHEADLE, PRINCIPAL
P.O. BOX 240
BLACK ROCK, AR 72415

WALNUT RIDGE ELEMENTARY SCHOOL
K-08 38-10-026
Phone: 870-886-3482
Fax: 870-886-7622
MRS. BELINDA R. BIGGERS, PRINCIPAL
508 E. FREE STREET
WALNUT RIDGE, AR 72476

BLACK ROCK HIGH SCHOOL
07-12 38-10-002
Phone: 870-878-6461
Fax: 870-878-6051
MR. STEVE R. MORRIS, PRINCIPAL
P.O. BOX 240
BLACK ROCK, AR 72415

WALNUT RIDGE HIGH SCHOOL
09-12 38-10-027
Phone: 870-886-6623
Fax: 870-886-6624
MR. CHARLES K. LEE, PRINCIPAL
508 E. FREE STREET
WALNUT RIDGE, AR 72476

LEAD HILL SCHOOL DISTRICT

BOONE 05-06-000
Phone: 870-436-5249
Fax: 870-436-5946
DR. SHARI L. MARSHALL, SUPERINTENDENT
P.O. BOX 20
LEAD HILL, AR 72644

LEAD HILL ELEMENTARY SCHOOL
BOONE K-06 05-06-031
Phone: 870-436-5249
Fax: 870-436-5946
MR. ALAN KING, PRINCIPAL
P.O. BOX 20
LEAD HILL, AR 72644

LEAD HILL HIGH SCHOOL
BOONE 07-12 05-06-032
Phone: 870-436-5677
Fax: 870-436-6827
MR. ALAN KING, PRINCIPAL
P.O. BOX 20
LEAD HILL, AR 72644

LEE COUNTY SCHOOL DISTRICT

LEE 39-04-000
Phone: 870-295-7100
Fax: 870-295-7125
MR. WAYNE THOMPSON, SUPERINTENDENT
188 W. CHESTNUT STREET
MARIANNA, AR 72360

WHITTEN ELEMENTARY SCHOOL
K-02 39-04-005
Phone: 870-295-7118
Fax: 870-295-7125
MRS. LYNN C. MOORE-BAIRD, PRINCIPAL
175 WALNUT STREET
MARIANNA, AR 72360

ANNA STRONG ELEMENTARY SCHOOL
03-05 39-04-004
Phone: 870-295-7183
Fax: 870-295-7125
MS. SHIRLEY A. LEWIS-TAYLOR, PRINCIPAL
351 MOTON STREET
MARIANNA, AR 72360

ANNA STRONG MIDDLE SCHOOL
06-08 39-04-006
Phone: 870-295-7140
Fax: 870-295-7125
MS. CAROLYN LOVE, PRINCIPAL
214 S. ALABAMA STREET
MARIANNA, AR 72360

LEE HIGH SCHOOL
09-12 39-04-008
Phone: 870-295-7131
Fax: 870-295-7125
MR. IRISH WILLIAMS, PRINCIPAL
523 FORREST AVE.
MARIANNA, AR 72360

LINCOLN SCHOOL DISTRICT

WASHINGTON 72-05-000
Phone: 479-824-3010
Fax: 479-824-3045
MR. JAMES L. LEWIS, III, SUPERINTENDENT
P.O. BOX 1127
LINCOLN, AR 72744
<http://wolfpride.nwsc.k12.ar.us/>

LINCOLN ELEMENTARY SCHOOL
K-05 72-05-031
Phone: 479-824-3010 x3014
Fax: 479-824-3012
MRS. MARSHA HASH, PRINCIPAL
613 COUNTY AVENUE
LINCOLN, AR 72744

LINCOLN MIDDLE SCHOOL
06-08 72-05-033
Phone: 479-824-3010 x3019
Fax: 479-824-3042
MS. EVELYN E. KING, PRINCIPAL
107 E. SCHOOL STREET
LINCOLN, AR 72744

LINCOLN HIGH SCHOOL
09-12 72-05-032
Phone: 479-824-3010 x3012
Fax: 479-824-3042
MR. STEVEN ASP-SCHUSSHEIM, PRINCIPAL
201 E. SCHOOL STREET
LINCOLN, AR 72744

LITTLE ROCK SCHOOL DISTRICT

PULASKI 60-01-000
Phone: 501-447-1000
Fax: 501-447-1001
DR. ROY BROOKS, SUPERINTENDENT
810 W. MARKHAM STREET
LITTLE ROCK, AR 72201
<http://www.lrsd.org/>

FAIR PARK EARLY CHILDHOOD CENTER
PK 60-01-023
Phone: 501-447-4400
Fax: 501-447-4401
MS. JUDY MILAM, COORDINATOR
616 N. HARRISON STREET
LITTLE ROCK, AR 72205

BALE ELEMENTARY SCHOOL
PK-05 60-01-017
Phone: 501-447-3600
Fax: 501-447-3601
MS. BARBARA A. ANDERSON, PRINCIPAL
6501 W. 32 ST.
LITTLE ROCK, AR 72204

BASELINE ELEMENTARY SCHOOL
PK-05 60-01-052
Phone: 501-447-3700
Fax: 501-447-3701
DR. ELEANOR V. COX, PRINCIPAL
3623 BASELINE RD.
LITTLE ROCK, AR 72209

BOOKER ARTS MAGNET ELEM. SCH.
K-05 60-01-006
Phone: 501-447-3800
Fax: 501-447-3801
DR. CHERYL A. CARSON, PRINCIPAL
2016 BARBER STREET
LITTLE ROCK, AR 72206

BRADY ELEMENTARY SCHOOL
PK-05 60-01-018
Phone: 501-447-3900
Fax: 501-447-3901
MS. ADA L. KEOWN, PRINCIPAL
7915 W. MARKHAM STREET
LITTLE ROCK, AR 72205

CARVER MAGNET ELEMENTARY SCHOOL
K-05 60-01-021
Phone: 501-447-4000
Fax: 501-447-4001
MS. MARY D. BARKSDALE, PRINCIPAL
2100 E. 6TH STREET
LITTLE ROCK, AR 72202

CHICOT ELEMENTARY SCHOOL
PK-05 60-01-053
Phone: 501-447-7000
Fax: 501-447-7001
MS. SHOUTELLE RICHARDSON, PRINCIPAL
11100 CHICOT RD.
MABELVALE, AR 7210

DAVID O. DODD ELEMENTARY SCHOOL
K-05 60-01-055
Phone: 501-447-4300
Fax: 501-447-4301
MS. JILL BROOKS, PRINCIPAL
6423 STAGECOACH RD.
LITTLE ROCK, AR 72204

DR. M.L. KING JR. MAGNET ELEM. SCHOOL
PK-05 60-01-035
Phone: 501-447-5100
Fax: 501-447-5101
MR. HENRY T. HARRIS, PRINCIPAL
905 MARTIN LUTHER KING, JR. DR.
LITTLE ROCK, AR 72202

FOREST PARK ELEMENTARY SCHOOL
PK-05 60-01-024
Phone: 501-447-4500
Fax: 501-447-4501
MS. THERESA COURTNEY-KETCHER,
PRINCIPAL
1600 N. TYLER STREET
LITTLE ROCK, AR 72207

FRANKLIN ELEMENTARY SCHOOL
PK-05 60-01-025
Phone: 501-447-4600
Fax: 501-447-4601
MS. ETHEL B. DUNBAR, PRINCIPAL
1701 S. HARRISON STREET
LITTLE ROCK, AR 72204

FULBRIGHT ELEMENTARY SCHOOL
PK-05 60-01-048
Phone: 501-447-4700
Fax: 501-447-4701
MS. DEBORAH A. MITCHELL, PRINCIPAL
300 PLEASANT VALLEY DR.
LITTLE ROCK, AR 72212

GEYER SPRINGS ELEM. SCHOOL
PK-05 60-01-056
Phone: 501-447-4800
Fax: 501-447-4801
MS. DONNA R. HALL, PRINCIPAL
5240 MABELVALE PIKE
LITTLE ROCK, AR 72209

GIBBS MAGNET ELEMENTARY SCHOOL
K-05 60-01-027
Phone: 501-447-4900
Fax: 501-447-4901
MS. FELICIA L. HOBBS, PRINCIPAL
1115 W. 16 STREET
LITTLE ROCK, AR 72202

JEFFERSON ELEMENTARY SCHOOL
PK-05 60-01-030
Phone: 501-447-5000
Fax: 501-447-5001
MS. ROBERTA A. MANNON, PRINCIPAL
2600 N. MCKINLEY STREET
LITTLE ROCK, AR 72207

MABELVALE ELEMENTARY SCHOOL
PK-05 60-01-057
Phone: 501-447-5400
Fax: 501-447-5401
MR. DARIAN SMITH, PRINCIPAL
9401 MABELVALE CUT-OFF
MABELVALE, AR 72103

MCDERMOTT ELEMENTARY SCHOOL
PK-05 60-01-020
Phone: 501-447-5500
Fax: 501-447-5501
MS. NANCY SWATY, PRINCIPAL
1200 RESERVOIR RD.
LITTLE ROCK, AR 72207

MEADOWCLIFF ELEMENTARY SCHOOL
PK-05 60-01-033
Phone: 501-447-5600
Fax: 501-447-5601
MS. KAREN A. CARTER, PRINCIPAL
25 SHERATON DR.
LITTLE ROCK, AR 72209

OTTER CREEK ELEMENTARY SCHOOL
PK-05 60-01-058
Phone: 501-447-5800
Fax: 501-447-5801
MS. JANIS A. TUCKER, PRINCIPAL
16000 OTTER CREEK PARKWAY
LITTLE ROCK, AR 72209

PULASKI HEIGHTS ELEM. SCHOOL
PK-05 60-01-038
Phone: 501-447-5900
Fax: 501-447-5901
MS. LILLIE M. CARTER, PRINCIPAL
319 N. PINE STREET
LITTLE ROCK, AR 72205

ROCKEFELLER ELEMENTARY SCHOOL
PK-05 60-01-050
Phone: 501-447-6200
Fax: 501-447-6201
MS. ANNE P. MANGAN, PRINCIPAL
700 E. 17 STREET
LITTLE ROCK, AR 72206

ROMINE ELEMENTARY SCHOOL
PK-05 60-01-040
Phone: 501-447-6300
Fax: 501-447-6301
MS. LILLIE SCULL, PRINCIPAL
3400 ROMINE RD.
LITTLE ROCK, AR 72204

STEPHENS ELEMENTARY SCHOOL
PK-05 60-01-041
Phone: 501-447-6400
Fax: 501-447-6401
MS. SHARON A. BROOKS, PRINCIPAL
3700 W. 18TH STREET
LITTLE ROCK, AR 72204

TERRY ELEMENTARY SCHOOL
PK-05 60-01-047
Phone: 501-447-6500
Fax: 501-447-6501
MS. BECKY RAMSEY, PRINCIPAL
10800 MARA LYNN DR.
LITTLE ROCK, AR 72211

WAKEFIELD ELEMENTARY SCHOOL-EAST
PK-05 60-01-059
Phone: 501-447-6600
Fax: 501-447-6601
MR. LESLIE B. TAYLOR, PRINCIPAL
75 WESTMINISTER DR.
LITTLE ROCK, AR 72209

WASHINGTON MAGNET ELEM. SCHOOL
PK-05 60-01-042
Phone: 501-447-6700
Fax: 501-447-6701
MS. GWENDOLYN S. ZEIGLER, PRINCIPAL
2700 S. MAIN STREET
LITTLE ROCK, AR 72206

WATSON ELEMENTARY SCHOOL
PK-05 60-01-060
Phone: 501-447-6800
Fax: 501-447-6801
MS. BETTY MOSLEY, PRINCIPAL
7000 VALLEY DR.
LITTLE ROCK, AR 72209

WILLIAMS MAGNET ELEM. SCHOOL
PK-05 60-01-043
Phone: 501-447-7100
Fax: 501-447-7101
MS. MARY A. MENKING, PRINCIPAL
7301 EVERGREEN STREET
LITTLE ROCK, AR 72207

WESTERN HILLS ELEM. SCHOOL
PK-05 60-01-029
Phone: 501-447-6900
Fax: 501-447-6901
MR. SCOTT MORGAN, PRINCIPAL
4901 WESTERN HILLS AVE.
LITTLE ROCK, AR 72204

WILSON ELEMENTARY SCHOOL
PK-05 60-01-044
Phone: 501-447-7200
Fax: 501-447-7201
MS. BEVERLY JONES, PRINCIPAL
4015 STANNUS RD.
LITTLE ROCK, AR 72204

WOODRUFF ELEMENTARY SCHOOL
PK-05 60-01-045
Phone: 501-447-7300
Fax: 501-447-7301
VACANT, PRINCIPAL
3010 W. 7TH STREET
LITTLE ROCK, AR 72205

CLOVERDALE MAGNET MIDDLE SCHOOL
06-08 60-01-061
Phone: 501-447-2500
Fax: 501-447-2501
MR. FREDERICK FIELDS, PRINCIPAL
6300 HINKSON RD.
LITTLE ROCK, AR 72209

DUNBAR MAGNET MIDDLE SCHOOL
06-08 60-01-007
Phone: 501-447-2600
Fax: 501-447-2601
MRS. EUNICE THRASHER, PRINCIPAL
1100 WRIGHT AVE.
LITTLE ROCK, AR 72206

FELDER ALTERNATIVE LEARNING ACADEMY
06-12 60-01-703
Phone: 501-447-9060
Fax: 501-447-9060
JUDGE N. EVANS, JR., COORDINATOR
8300 GEYER SPRINGS RD.
LITTLE ROCK, AR 72209

FOREST HEIGHTS MIDDLE SCHOOL
06-08 60-01-009
Phone: 501-447-2700
Fax: 501-447-2701
DR. DEBORAH PRICE, PRINCIPAL
5901 EVERGREEN STREET
LITTLE ROCK, AR 72205

HENDERSON MAGNET MIDDLE SCHOOL
06-08 60-01-013
Phone: 501-447-2800
Fax: 501-447-2801
MR. MARVIN L. BURTON, PRINCIPAL
401 JOHN BARROW RD.
LITTLE ROCK, AR 72205

MABELVALE MAGNET MIDDLE SCHOOL
06-08 60-01-062
Phone: 501-447-3000
Fax: 501-447-3001
MS. MARCELLA A. BLAYLOCK, PRINCIPAL
10811 MABELVALE WEST RD.
MABELVALE, AR 72103

MANN MAGNET MIDDLE SCHOOL
06-08 60-01-003
Phone: 501-447-3100
Fax: 501-447-3301
MR. JAMES C. FULLERTON, PRINCIPAL
1000 E. ROOSEVELT RD.
LITTLE ROCK, AR 72206

PULASKI HEIGHTS MIDDLE SCHOOL
06-08 60-01-010
Phone: 501-447-3200
Fax: 501-447-3201
DR. DANIEL W. WHITEHORN, PRINCIPAL
401 N. PINE STREET
LITTLE ROCK, AR 72205

ACCELERATED LEARNING PROGRAM
PULASKI 09-12 60-01-068
Phone: 501-447-1350
Fax: 501-447-1351
MS. CASSANDRA NORMAN, COORDINATOR
7701 SCOTT HAMILTON DR.
LITTLE ROCK, AR 72209

CENTRAL HIGH SCHOOL
09-12 60-01-001
Phone: 501-447-1400
Fax: 501-447-1401
MRS. NANCY L. ROUSSEAU, PRINCIPAL
1500 PARK STREET
LITTLE ROCK, AR 72202

HALL HIGH SCHOOL
09-12 60-01-002
Phone: 501-447-1900
Fax: 501-447-1901
MR. JOHN BACON, PRINCIPAL
6700 H ST.
LITTLE ROCK, AR 72205

J.A. FAIR HIGH SCHOOL
09-12 60-01-063
Phone: 501-447-1700
Fax: 501-447-1701
VACANT, PRINCIPAL
13420 DAVID O DODD RD.
LITTLE ROCK, AR 72210

MCCLELLAN MAGNET HIGH SCHOOL
09-12 60-01-064
Phone: 501-447-2100
Fax: 501-447-2101
DR. GLORIA TODD-HAMILTON, PRINCIPAL
9417 GEYER SPRINGS RD.
LITTLE ROCK, AR 72209

METROPOLITAN VO-TECH SCHOOL
09-12 60-01-004
Phone: 501-447-1200
Fax: 501-447-1201
MR. MICHAEL W. PETERSON, COORDINATOR
7701 SCOTT HAMILTON DR.
LITTLE ROCK, AR 72209

PARKVIEW MAGNET HIGH SCHOOL
09-12 60-01-005
Phone: 501-447-2300
Fax: 501-447-2301
DR. LINDA G. BROWN, PRINCIPAL
2501 JOHN BARROW RD.
LITTLE ROCK, AR 72204

SOUTHWEST LEARNING ACADEMY
06-12 60-01-011
Phone: 501-447-3400
Fax: 501-447-3401
MR. RONALD LAURENT, COORDINATOR
3301 S. BRYANT STREET
LITTLE ROCK, AR 72204

LONOKE SCHOOL DISTRICT

LONOKE 43-01-000
Phone: 501-676-2042
Fax: 501-676-7074
MRS. SHARRON HAVENS, SUPERINTENDENT
401 W. HOLLY STREET
LONOKE, AR 72086
<http://lonoke.k12.ar.us/>

LONOKE PRIMARY SCHOOL
K-02 43-01-030
Phone: 501-676-3839
Fax: 501-676-3726
MR. ROSS MOORE, PRINCIPAL
800 LINCOLN STREET
LONOKE, AR 72086

LONOKE ELEMENTARY SCHOOL
03-05 43-01-027
Phone: 501-676-6740
Fax: 501-676-7088
MRS. ARETHA DODSON, PRINCIPAL
900 W. PALM STREET
LONOKE, AR 72086

LONOKE MIDDLE SCHOOL
06-08 43-01-028
Phone: 501-676-6670
Fax: 501-676-7013
MS. JEANNIE HOLT, PRINCIPAL
200 E. LOCUST STREET
LONOKE, AR 72086

LONOKE HIGH SCHOOL
09-12 43-01-029
Phone: 501-676-2476
Fax: 501-676-3716
MR. PHYNAUS WILSON, PRINCIPAL
501 W. ACADEMY STREET
LONOKE, AR 72086

M

MAGAZINE SCHOOL DISTRICT

LOGAN 42-02-000
Phone: 479-969-2566
Fax: 479-969-8740
MRS. SANDRA BECK, SUPERINTENDENT
292 E. PRIDDY STREET
MAGAZINE, AR 72943

MAGAZINE ELEMENTARY SCHOOL
K-06 42-02-007
Phone: 479-969-2565
Fax: 479-969-8033
MRS. LEONA K. CLEVELAND, PRINCIPAL
351 E. PRIDDY STREET
MAGAZINE, AR 72943

J.D. LEFTWICH HIGH SCHOOL
07-12 42-02-008
Phone: 479-969-2640
Fax: 479-969-8740
MR. RANDY BRYAN, PRINCIPAL
292 E. PRIDDY STREET
MAGAZINE, AR 72943

MAGNET COVE SCHOOL DIST.

HOT SPRING 30-03-000
Phone: 501-332-5468
Fax: 501-337-4119
MRS. GAIL B. MCCLURE, SUPERINTENDENT
472 MAGNET SCHOOL RD.
MALVERN, AR 72104
<http://magnetcove.k12.ar.us/>

MAGNET COVE ELEMENTARY SCHOOL
K-06 30-03-013
Phone: 501-337-9131
Fax: 501-332-5747
MR. JEFFREY G. ESKOLA, PRINCIPAL
22083 HWY 51
MALVERN, AR 72104

MAGNET COVE HIGH SCHOOL
07-12 30-03-014
Phone: 501-332-5466
Fax: 501-337-8711
MR. BRAD SULLIVAN, PRINCIPAL
472 MAGNET SCHOOL RD.
MALVERN, AR 72104

MAGNOLIA SCHOOL DISTRICT

COLUMBIA 14-02-000
Phone: 870-234-4933
Fax: 870-901-2508
DR. JOHN H. MOORE, SUPERINTENDENT
P.O. BOX 649
MAGNOLIA, AR 71754
<http://panther.scsc.k12.ar.us/>

WALKER PRE-KINDERGARTEN CENTER
PK 14-02-031
Phone: 870-234-5654
Fax: 870-234-3557
MRS. LYNNETTA J. ROBERTS, PRINCIPAL
655 HWY 79 S.
MAGNOLIA, AR 71753

EAST-WEST ELEMENTARY SCHOOL
K-03 14-02-007
Phone: 870-234-3511
Fax: 870-234-8362
MRS. LANITA TALLEY, PRINCIPAL
1310 HOLLENSWORTH
MAGNOLIA, AR 71753

CENTRAL ELEMENTARY SCHOOL
04-06 14-02-006
Phone: 870-234-4911
Fax: 870-234-8634
MS. ETHEL KING, PRINCIPAL
456 E. NORTH STREET
MAGNOLIA, AR 71753

ALTERNATIVE LEARNING CENTER
06-12 14-02-011
Phone: 870-234-5654
Fax: 870-234-3557
MR. BURTRAM GARMOND, DIRECTOR
655 HWY 79 S.
MAGNOLIA, AR 71753

MAGNOLIA JR. HIGH SCHOOL
07-09 14-02-008
Phone: 870-234-2206
Fax: 870-234-1293
MR. CHRIS HURLEY, PRINCIPAL
540 E. NORTH STREET
MAGNOLIA, AR 71753

MAGNOLIA HIGH SCHOOL
10-12 14-02-009
Phone: 870-234-2610
Fax: 870-901-2509
MR. ROGER M. LOPER, PRINCIPAL
1400 HIGH SCHOOL DR.
MAGNOLIA, AR 71753

MALVERN SCHOOL DISTRICT

HOT SPRING 30-04-000
Phone: 501-332-7500
Fax: 501-332-7501
MR. RONNIE W. HOLT, SUPERINTENDENT
1517 S. MAIN ST.
MALVERN, AR 72104
<http://malvern.dsc.k12.ar.us>

MALVERN ELEMENTARY SCHOOL
K-04 30-04-021
Phone: 501-467-3166
Fax: 501-467-3161
MS. MEREDITH MCCORMACK, PRINCIPAL
1807 W. MOLINE
MALVERN, AR 72104

WILSON INTERMEDIATE SCHOOL
05-06 30-04-025
Phone: 501-332-6452
Fax: 501-332-7551
MRS. TERRI BRYANT, PRINCIPAL
614 E MOLINE ST
MALVERN, AR 72104

MALVERN JUNIOR HIGH SCHOOL
07-08 30-04-022
Phone: 501-332-7530
Fax: 501-332-7532
MR. DANNY LINDSEY, PRINCIPAL
1910 SULTON
MALVERN, AR 72104

MALVERN HIGH SCHOOL
09-12 30-04-023
Phone: 501-332-6905
Fax: 501-332-7532
MR. STEVE K. WILLIAMS, PRINCIPAL
525 E. HIGHLAND
MALVERN, AR 72104

MAMMOTH SPRING SCHOOL DISTRICT

FULTON 25-01-000
Phone: 870-625-3612
Fax: 870-625-3609
MR. RONALD TAYLOR, SUPERINTENDENT
410 GOLDSMITH AVE.
MAMMOTH SPRING, AR 72554

MAMMOTH SPRING ELEM. SCHOOL
K-06 25-01-001
Phone: 870-625-7213
Fax: 870-625-3609
MR. WADE POWELL, PRINCIPAL
410 GOLDSMITH AVE.
MAMMOTH SPRING, AR 72554

MAMMOTH SPRING HIGH SCHOOL
07-12 25-01-002
Phone: 870-625-7212
Fax: 870-625-3609
MR. BRIAN DAVIS, PRINCIPAL
410 GOLDSMITH AVE.
MAMMOTH SPRING, AR 72554

MANILA SCHOOL DISTRICT

MISSISSIPPI 47-12-000
Phone: 870-561-4419
Fax: 870-561-4410
MRS. PAMELA CASTOR, SUPERINTENDENT
P.O. BOX 670
MANILA, AR 72442
<http://mps.crsc.k12.ar.us/>

MANILA ELEMENTARY SCHOOL
K-06 47-12-043
Phone: 870-561-4815
Fax: 870-561-4828
MS. DIANE BAUGHER, PRINCIPAL
P.O. BOX 670
MANILA, AR 72442

MANILA HIGH SCHOOL
07-12 47-12-044
Phone: 870-561-4417
Fax: 870-561-4243
MRS. PAM CHIPMAN, PRINCIPAL
P.O. BOX 670
MANILA, AR 72442

MANSFIELD SCHOOL DISTRICT

SEBASTIAN 66-06-000
Phone: 479-928-4006
Fax: 479-928-4482
MR. JIMMY D. HATTABAUGH,
SUPERINTENDENT
402 GROVE STREET
MANSFIELD, AR 72944
<http://mansfieldtigers.com>

MANSFIELD ELEMENTARY SCHOOL
K-04 66-06-060
Phone: 479-928-4866
Fax: 479-928-1617
MS. KATHY GOFF, PRINCIPAL
100 N. WALNUT STREET
MANSFIELD, AR 72944

MANSFIELD MIDDLE SCHOOL
05-08 66-06-061
Phone: 479-928-4451
Fax: 479-928-4323
MR. KENNY BURGETT, PRINCIPAL
400 GROVE STREET
MANSFIELD, AR 72944

MANSFIELD HIGH SCHOOL
09-12 66-06-062
Phone: 479-928-1105
Fax: 479-928-1108
MRS. TINA R. SMITH, PRINCIPAL
2500 HWY 71 S.
MANSFIELD, AR 72944

MARION SCHOOL DISTRICT

CRITTENDEN 18-04-000
Phone: 870-739-5100
Fax: 870-739-5156
MR. DAN M. SHEPHERD, SUPERINTENDENT
200 MANOR STREET
MARION, AR 72364
<http://marion.crsc.k12.ar.us>

AVONDALE ELEMENTARY SCHOOL
K-01 18-04-011
Phone: 870-735-4588
Fax: 870-735-4672
MRS. GLENDA BRYAN, PRINCIPAL
1402 CRESTMERE
WEST MEMPHIS, AR 72301

MARION ELEMENTARY SCHOOL
02-03 18-04-012
Phone: 870-739-5120
Fax: 870-739-5123
MRS. JOYCE LIPFORD, PRINCIPAL
235 MILITARY ROAD
MARION, AR 72364

MARION INTERMEDIATE SCHOOL
04-05 18-04-017
Phone: 870-739-5180
Fax: 870-739-5183
MRS. MARGARET BUFORD, PRINCIPAL
100 L.H. POLK
MARION, AR 72364

MARION MIDDLE SCHOOL
06-07 18-04-016
Phone: 870-739-5173
Fax: 870-739-5176
DR. ROBIN CATT, PRINCIPAL
10 PATRIOT DR.
MARION, AR 72364

MARION JUNIOR HIGH SCHOOL
08-09 18-04-014
Phone: 870-739-5140
Fax: 870-739-5142
MR. JOHN HEATH, PRINCIPAL
2 PATRIOT DR.
MARION, AR 72364

MARION HIGH SCHOOL
10-12 18-04-015
Phone: 870-739-5130
Fax: 870-739-5135
MR. JOHN LOWRY, PRINCIPAL
1 PATRIOT DR.
MARION, AR 72364

MARKED TREE SCHOOL DISTRICT

POINSETT 56-04-000
Phone: 870-358-2913
Fax: 870-358-3953
MR. GARY MASTERS, SUPERINTENDENT
406 ST. FRANCIS STREET
MARKED TREE, AR 72365
<http://mtree.crsc.k12.ar.us/>

MARKED TREE ELEMENTARY SCHOOL
K-06 56-04-015
Phone: 870-358-2214
Fax: 870-358-3953
MRS. JANA HATLEY, PRINCIPAL
703 NORMANDY STREET
MARKED TREE, AR 72365

MARKED TREE HIGH SCHOOL
07-12 56-04-017
Phone: 870-358-2891
Fax: 870-358-3953
MRS. ANNE THOMPSON, PRINCIPAL
406 ST. FRANCIS STREET
MARKED TREE, AR 72365

MARMADUKE SCHOOL DISTRICT

GREENE 28-03-000
Phone: 870-597-4693
Fax: 870-597-4693
MRS. DEBBIE SMITH, SUPERINTENDENT
1010 GREYHOUND DR.
MARMADUKE, AR 72443
<http://marmaduke.nesc.k12.ar.us/>

MARMADUKE ELEMENTARY SCHOOL
K-06 28-03-016
Phone: 870-597-4324
Fax: 870-597-4336
MRS. AUDREA KING, PRINCIPAL
2020 GREYHOUND DR.
MARMADUKE, AR 72443

MARMADUKE HIGH SCHOOL
07-12 28-03-017
Phone: 870-597-4693
Fax: 870-597-4336
MR. KEITH RICHEY, PRINCIPAL
1010 GREYHOUND DR.
MARMADUKE, AR 72443

MARVELL SCHOOL DISTRICT

PHILLIPS 54-04-000
Phone: 870-829-2101
Fax: 870-829-2044
MR. ULICIOUS A. REED, SUPERINTENDENT
P.O. BOX 1870
MARVELL, AR 72366
<http://marvell.grsc.k12.ar.us/>

LUCILIA WOOD ELEMENTARY SCHOOL
K-06 54-04-006
Phone: 870-827-3471
Fax: 870-827-6517
MRS. VERLENE H. MCCALL, PRINCIPAL
P.O. BOX 479
ELAINE, AR 72333

MARVELL PRIMARY SCHOOL
PK-06 54-04-030
Phone: 870-829-2946
Fax: 870-829-2044
MRS. VERLENE H. MCCALL, PRINCIPAL
P.O. BOX 1870
MARVELL, AR 72366

MARVELL HIGH SCHOOL
07-12 54-04-032
Phone: 870-829-2594
Fax: 870-829-9700
MR. JIMMY LOWERY, PRINCIPAL
P.O. BOX 1870
MARVELL, AR 72366

MAYFLOWER SCHOOL DISTRICT

FAULKNER 23-05-000
Phone: 501-470-0506
Fax: 501-470-1343
MS. RHONDA BRADFORD, SUPERINTENDENT
P.O. BOX 127
MAYFLOWER, AR 72106

MAYFLOWER ELEMENTARY SCHOOL
K-05 23-05-025
Phone: 501-470-0387
Fax: 501-470-2107
MR. JOHN PIPKINS, PRINCIPAL
P.O. BOX 127
MAYFLOWER, AR 72106

MAYFLOWER MIDDLE SCHOOL
06-08 23-05-027
Phone: 501-470-2111
Fax: 501-470-2116
DR. ROBERT TONEY, PRINCIPAL
P.O. BOX 127
MAYFLOWER, AR 72032

MAYFLOWER HIGH SCHOOL
09-12 23-05-026
Phone: 501-470-0388
Fax: 501-470-2106
MR. JOEL LINN, PRINCIPAL
P.O. BOX 127
MAYFLOWER, AR 72106

MAYNARD SCHOOL DISTRICT

RANDOLPH 61-02-000
Phone: 870-647-2051
Fax: 870-647-2301
MR. PHILIP A. MIELKE, SUPERINTENDENT
P.O. BOX 499
MAYNARD, AR 72444
<http://maynard.nesc.k12.ar.us/>

MAYNARD ELEMENTARY SCHOOL
K-06 61-02-005
Phone: 870-647-2595
Fax: 870-647-3385
MR. SCOTT JAMES, PRINCIPAL
P.O. BOX 499
MAYNARD, AR 72444

MAYNARD HIGH SCHOOL
07-12 61-02-006
Phone: 870-647-2210
Fax: 870-647-8207
MR. LARRY K. SULLINGER, PRINCIPAL
P.O. BOX 499
MAYNARD, AR 72444

MCCRORY SCHOOL DISTRICT

WOODRUFF 74-03-000
Phone: 870-731-2535
Fax: 870-731-2536
MR. BARRY SCOTT, SUPERINTENDENT
P.O. BOX 930
MCCRORY, AR 72101
<http://mccrorynt.wmsc.k12.ar.us/>

MCCRORY ELEMENTARY SCHOOL
K-06 74-03-012
Phone: 870-731-2921
Fax: 870-731-2160
MR. BILLY DUNCAN, PRINCIPAL
P.O. BOX 930
MCCRORY, AR 72101

MCCRORY HIGH SCHOOL
07-12 74-03-013
Phone: 870-731-2851
Fax: 870-731-2574
MR. LINCOLN DANIELS, PRINCIPAL
P.O. BOX 930
MCCRORY, AR 72101

MCGEHEE SCHOOL DISTRICT

DESHA 21-05-000
Phone: 870-222-3670
Fax: 870-222-6957
DR. BARBARA WOOD, INTERIM SUPT.
P.O. BOX 767
MCGEHEE, AR 71654
<http://owls.k12.ar.us/>

MCGEHEE ELEMENTARY SCHOOL
K-06 21-05-026
Phone: 870-222-5400
Fax: 870-222-6532
MS. LINDA TULLOS, PRINCIPAL
P.O. BOX 767
MCGEHEE, AR 71654

MCGEHEE HIGH SCHOOL
07-12 21-05-028
Phone: 870-222-5026
Fax: 870-222-5838
MR. HAPPY GRAYSON, PRINCIPAL
P.O. BOX 767
MCGEHEE, AR 71654

MELBOURNE SCHOOL DISTRICT

IZARD 33-02-000
Phone: 870-368-7070
Fax: 870-368-7071
MR. GERALD W. COOPER, SUPERINTENDENT
P.O. BOX 250
MELBOURNE, AR 72556
<http://bearkatz.k12.ar.us/>

MELBOURNE ELEMENTARY SCHOOL
K-06 33-02-005
Phone: 870-368-4500
Fax: 870-368-7071
MRS. LORI LOGGAINS, PRINCIPAL
P.O. BOX 250
MELBOURNE, AR 72556

MOUNT PLEASANT ELEMENTARY SCHOOL
K-06 33-02-010
Phone: 870-346-5194
Fax: 870-346-5337
MRS. CAROLYN S. BLEVINS, PRINCIPAL
P.O. BOX 144
MOUNT PLEASANT, AR 72561

MELBOURNE HIGH SCHOOL
07-12 33-02-006
Phone: 870-368-4345
Fax: 870-368-7071
MR. KELLY D. POWELL, PRINCIPAL
P.O. BOX 250
MELBOURNE, AR 72556

MOUNT PLEASANT HIGH SCHOOL
07-12 33-02-011
Phone: 870-346-5481
Fax: 870-346-5337
MR. CONNY H. JOHNSON, PRINCIPAL
P.O. BOX 144
MOUNT PLEASANT, AR 72561

MENA SCHOOL DISTRICT

POLK 57-03-000
Phone: 479-394-1710
Fax: 479-394-1713
MR. JOHN PONDER, SUPERINTENDENT
501 HICKORY
MENA, AR 71953
<http://170.211.34.2/>

HATFIELD ELEMENTARY SCHOOL
K-05 57-03-005
Phone: 870-389-6534
Fax: 870-389-6559
DR. SHARON ROWLAND, PRINCIPAL
P.O. BOX 130
HATFIELD, AR 71945-0130

LOUISE DURHAM ELEMENTARY SCHOOL
K-02 57-03-009
Phone: 479-394-2943
Fax: 479-394-2979
MR. STEVE DAVIS, PRINCIPAL
106 N. REINE STREET
MENA, AR 71953

HOLLY HARSHMAN ELEMENTARY SCHOOL
03-05 57-03-010
Phone: 479-394-3151
Fax: 479-394-3153
MS. JUDITH R. ROBERSON, PRINCIPAL
1000 GEYER DR.
MENA, AR 71953

MENA MIDDLE SCHOOL
06-08 57-03-011
Phone: 479-394-2572
Fax: 479-394-0258
MR. MIKE HOBSON, PRINCIPAL
320R MENA STREET
MENA, AR 71953

MENA HIGH SCHOOL
09-12 57-03-012
Phone: 479-394-1144
Fax: 479-394-1145
MRS. CONNIE DAVIS, PRINCIPAL
700 S. MORROW
MENA, AR 71953

MIDLAND SCHOOL DISTRICT

INDEPENDENCE 32-11-000
Phone: 501-345-8844
Fax: 501-345-2086
MR. LYNN ROE KING, SUPERINTENDENT
P.O. BOX 630
PLEASANT PLAINS, AR 72568

MIDLAND ELEMENTARY SCHOOL
K-06 32-11-022
Phone: 501-345-2413
Fax: 501-345-2273
MRS. ROE STONE KING, PRINCIPAL
P.O. BOX 119
FLORAL, AR 72534

MIDLAND HIGH SCHOOL
07-12 32-11-035
Phone: 501-345-2610
Fax: 501-345-3355
MRS. VICKIE J. CRAWFORD, PRINCIPAL
P.O. BOX 630
PLEASANT PLAINS, AR 72568

MINERAL SPRINGS SCHOOL DIST.

HOWARD 31-04-000
Phone: 870-287-4748
Fax: 870-287-5301
MR. MAX A. ADCOCK, SUPERINTENDENT
P.O. BOX 189
MINERAL SPRINGS, AR 71851
<http://www.dmsc.k12.ar.us/~msprings/>

MINERAL SPRINGS ELEM. SCHOOL
K-06 31-04-005
Phone: 870-287-4746
Fax: 870-287-4743
MRS. JEANIE S. GORHAM, PRINCIPAL
P.O. BOX 189
MINERAL SPRINGS, AR 71851

SARATOGA ELEMENTARY SCHOOL
K-06 31-04-021
Phone: 870-388-9262
Fax: 870-388-9205
MS. JOE ANN HARRIS, PRINCIPAL
P.O. BOX 90
SARATOGA, AR 71859

MINERAL SPRINGS HIGH SCHOOL
07-12 31-04-006
Phone: 870-287-4747
Fax: 870-287-5300
MR. RICHARD D. MYRICK, PRINCIPAL
P.O. BOX 189
MINERAL SPRINGS, AR 71851

SARATOGA HIGH SCHOOL
07-12 31-04-022
Phone: 870-388-9262
Fax: 870-388-9205
MR. JOHN W. BANE, PRINCIPAL
P.O. BOX 90
SARATOGA, AR 71859

MONTICELLO SCHOOL DISTRICT
DREW 22-03-000
Phone: 870-367-4000
Fax: 870-367-1531
MR. BOB R. HARPER, SUPERINTENDENT
935 SCOGIN DR.
MONTICELLO, AR 71655
<http://www.billies.org/>

MONTICELLO ELEMENTARY SCHOOL
K-02 22-03-010
Phone: 870-367-4010
Fax: 870-367-2105
MS. PATRICIA B. THOMAS, PRINCIPAL
1037 SCOGIN DR.
MONTICELLO, AR 71655

MONTICELLO INTERMEDIATE SCHOOL
03-05 22-03-014
Phone: 870-367-4030
Fax: 870-367-6482
MRS. BELINDA S. AKIN, PRINCIPAL
280 CLYDE ROSS DR.
MONTICELLO, AR 71655

MONTICELLO MIDDLE SCHOOL
06-08 22-03-011
Phone: 870-367-4040
Fax: 870-367-5437
MR. JAY HUGHES, PRINCIPAL
180 CLYDE ROSS DR.
MONTICELLO, AR 71655

MONTICELLO HIGH SCHOOL
09-12 22-03-012
Phone: 870-367-4050
Fax: 870-367-3699
MR. KENNETH PENNINGTON, PRINCIPAL
380 CLYDE ROSS DR.
MONTICELLO, AR 71655

MOUNT IDA SCHOOL DISTRICT
MONTGOMERY 49-02-000
Phone: 870-867-2323
Fax: 870-867-3734
MR. BENNY D. WESTON, SUPERINTENDENT
P.O. BOX 1230
MOUNT IDA, AR 71957

MOUNT IDA ELEMENTARY SCHOOL
K-06 49-02-006
Phone: 870-867-4596
Fax: 870-867-4552
MR. FRANK STAPLETON, PRINCIPAL
P.O. BOX 1230
MOUNT IDA, AR 71957

MOUNT IDA HIGH SCHOOL
07-12 49-02-007
Phone: 870-867-4517
Fax: 870-867-3734
MR. HEATH BENNETT, PRINCIPAL
P.O. BOX 1230
MOUNT IDA, AR 71957

MT. VERNON-ENOLA SCHOOL DIST.
FAULKNER 23-06-000
Phone: 501-849-2220
Fax: 501-849-3076
MR. RONNIE D. GREER, SUPERINTENDENT
P.O. BOX 43
MT. VERNON, AR 72111
<http://mve.k12.ar.us/>

MT. VERNON-ENOLA ELEM. SCHOOL
K-06 23-06-029
Phone: 501-849-2211
Fax: 501-849-2211
MR. JASON R. CLARK, PRINCIPAL
P.O. BOX 99
ENOLA, AR 72047

MT. VERNON-ENOLA HIGH SCHOOL
07-12 23-06-030
Phone: 501-849-2221
Fax: 870-849-2221
MR. RUDY BEAVERS, PRINCIPAL
P.O. BOX 43
MT VERNON, AR 72111

MOUNTAIN HOME SCHOOL DISTRICT
BAXTER 03-03-000
Phone: 870-425-1201
Fax: 870-425-1316
DR. CHARLES R. SCRIBER, SUPERINTENDENT
2465 RODEO DR.
MOUNTAIN HOME, AR 72653
<http://bombers.k12.ar.us/>

MOUNTAIN HOME KINDERGARTEN
K 03-03-018
Phone: 870-425-1256
Fax: 870-425-1090
DR. LEIGH ANN GIGLIOTTI, PRINCIPAL
1310 POST OAK RD.
MOUNTAIN HOME, AR 72653

NELSON-WILKS-HERRON ELEM. SCH.
01-03 03-03-013
Phone: 870-425-1241
Fax: 870-425-1264
MS. LEAH COTTER, PRINCIPAL
618 N. COLLEGE STREET
MOUNTAIN HOME, AR 72653

GUY BERRY INTERMEDIATE SCHOOL
04 03-03-016
Phone: 870-425-1261
Fax: 870-425-1290
MRS. SONDRALONGER, PRINCIPAL
1001 MAIN STREET
MOUNTAIN HOME, AR 72653

PINKSTON MIDDLE SCHOOL
05-07 03-03-014
Phone: 870-425-1236
Fax: 870-425-1211
MS. MICHELE MCWILLIAMS, PRINCIPAL
1301 S. COLLEGE STREET
MOUNTAIN HOME, AR 72653

MOUNTAIN HOME JR. HIGH SCHOOL
08 03-03-019
Phone: 870-425-1231
Fax: 870-424-4797
MR. WESLEY B. HENDERSON, PRINCIPAL
2301 RODEO DR.
MOUNTAIN HOME, AR 72653

MOUNTAIN HOME HIGH SCHOOL CAREER
09-12 03-03-703
Phone: 870-425-1215
Fax: 870-508-6097
MS. DANA BROWN, PRINCIPAL
500 BOMBER BLVD.
MOUNTAIN HOME, AR 72653

MOUNTAIN PINE SCHOOL DISTRICT
GARLAND 26-07-000
Phone: 501-767-1540
Fax: 501-767-1589
MR. DONIS SMEAD, SUPERINTENDENT
P.O. BOX 1
MOUNTAIN PINE, AR 71956
<http://www.mpsd.dsc.k12.ar.us/>

MOUNTAIN PINE ELEM. SCHOOL
K-06 26-07-046
Phone: 501-767-2421
Fax: 501-767-1549
MR. ELBERT HARVEY, PRINCIPAL
P.O. BOX 1
MOUNTAIN PINE, AR 71956

MOUNTAIN PINE HIGH SCHOOL
07-12 26-07-047
Phone: 501-767-6917
Fax: 501-767-0170
MR. DOUG BOOKER, PRINCIPAL
P.O. BOX 1
MOUNTAIN PINE, AR 71956

MOUNTAIN VIEW SCHOOL DISTRICT

STONE 69-01-000
Phone: 870-269-3443
Fax: 870-269-3446
MR. ALTON DAVIDSON, SUPERINTENDENT
210 HIGH SCHOOL DR.
MOUNTAIN VIEW, AR 72560
<http://mview1.ncsc.k12.ar.us/>

MOUNTAIN VIEW ELEM. SCHOOL
K-06 69-01-005
Phone: 870-269-3104
Fax: 870-269-2840
MR. RANDALL D. LAWRENCE, PRINCIPAL
201 ELEMENTARY DR.
MOUNTAIN VIEW, AR 72560

RURAL SPECIAL ELEMENTARY SCHOOL
K-06 69-01-011
Phone: 870-363-4202
Fax: 870-363-4222
MR. KENNY L. PERRY, PRINCIPAL
13237 HWY 263
FOX, AR 72051

TIMBO ELEMENTARY SCHOOL
K-06 69-01-015
Phone: 870-746-4303
Fax: 870-746-4844
MRS. SUE LEE, PRINCIPAL
P.O. BOX 6
TIMBO, AR 72680

MOUNTAIN VIEW HIGH SCHOOL
07-12 69-01-007
Phone: 870-269-3943
Fax: 870-269-3446
MR. MARK MALLETT, PRINCIPAL
210 HIGH SCHOOL DR.
MOUNTAIN VIEW, AR 72560

RURAL SPECIAL HIGH SCHOOL
07-12 69-01-012
Phone: 870-363-4202
Fax: 870-363-4222
MR. BRENT HOWARD, PRINCIPAL
13237 HWY 263
FOX, AR 72051

TIMBO HIGH SCHOOL
07-12 69-01-016
Phone: 870-746-4303
Fax: 870-746-4844
MR. SHADE GILBERT, PRINCIPAL
P.O. BOX 6
TIMBO, AR 72680

MOUNTAINBURG SCHOOL DISTRICT

CRAWFORD 17-03-000
Phone: 479-369-2121
Fax: 479-369-2138
DR. JAMES A. BRIDGES, SUPERINTENDENT
129 HWY.71 S.W.
MOUNTAINBURG, AR 72946
<http://dragonsweb.wsc.k12.ar.us/>

MOUNTAINBURG ELEMENTARY SCHOOL
K-04 17-03-012
Phone: 479-369-2762
Fax: 479-369-4302
MS. MARSHA CROWDER, PRINCIPAL
129 HWY 71 S.W.
MOUNTAINBURG, AR 72946

MOUNTAINBURG MIDDLE SCHOOL
05-08 17-03-022
Phone: 479-369-4506
Fax: 479-369-4355
MR. BARTON HUNTER, PRINCIPAL
129 HWY 71 S.W.
MOUNTAINBURG, AR 72946

MOUNTAINBURG HIGH SCHOOL
09-12 17-03-013
Phone: 479-369-2146
Fax: 479-369-2845
MR. BARTON HUNTER, PRINCIPAL
129 HWY 71 S.W.
MOUNTAINBURG, AR 72946

MULBERRY/PLEASANT VIEW BI-CO. S.D.

CRAWFORD 17-04-000
Phone: 479-997-1715
Fax: 479-997-1897
MR. KERRY SCHNEIDER, SUPERINTENDENT
DRAWER D
MULBERRY, AR 72947
<http://www.mulberrypleasantview.homestead.com/>

MARVIN ELEMENTARY SCHOOL
K-06 17-04-016
Phone: 479-997-1495
Fax: 479-997-1897
MR. JOHNNY HUNTER, PRINCIPAL
DRAWER D
MULBERRY, AR 72947

PLEASANT VIEW ELEMENTARY SCHOOL
K-06 17-04-022
Phone: 479-997-8469
Fax: 479-997-1667
MR. RICK YOUNG, PRINCIPAL
5750 HORNET LN.
OZARK, AR 72949

MULBERRY HIGH SCHOOL
07-12 17-04-017
Phone: 479-997-1363
Fax: 479-997-1897
MRS. DANA HIGDON, PRINCIPAL
DRAWER D
MULBERRY, AR 72947

PLEASANT VIEW HIGH SCHOOL
07-12 17-04-023
Phone: 479-997-8469
Fax: 479-997-1667
MR. RICK YOUNG, PRINCIPAL
5750 HORNET LN.
OZARK, AR 72949

MURFREESBORO SCHOOL DISTRICT

PIKE 55-04-000
Phone: 870-285-2201
Fax: 870-285-2276
DR. BERNIE HELSUMS, SUPERINTENDENT
P.O. BOX 339
MURFREESBORO, AR 71958

MURFREESBORO ELEMENTARY SCHOOL
K-06 55-04-014
Phone: 870-285-2651
Fax: 870-285-2928
MR. PAUL W. TOLLETT, PRINCIPAL
P.O. BOX 339
MURFREESBORO, AR 71958

MURFREESBORO HIGH SCHOOL
07-12 55-04-015
Phone: 870-285-3678
Fax: 870-285-2276
MR. ROGER FEATHERSTON, PRINCIPAL
P.O. BOX 339
MURFREESBORO, AR 71958

N**NASHVILLE SCHOOL DISTRICT**

HOWARD 31-05-000
 Phone: 870-845-3425
 Fax: 870-845-7344
 MR. DOUGLAS GRAHAM, SUPERINTENDENT
 600 N. FOURTH
 NASHVILLE, AR 71852
<http://scrappers.k12.ar.us/>

NASHVILLE PRIMARY SCHOOL
 K-3 31-05-012
 Phone: 870-845-3510
 Fax: 870-845-7340
 MRS. SHIRLEY E. WRIGHT, PRINCIPAL
 1201 N. 8TH STREET
 NASHVILLE, AR 71852

NASHVILLE ELEMENTARY SCHOOL
 04-06 31-05-009
 Phone: 870-845-3262
 Fax: 870-845-7300
 MRS. ARLENE B. FUGITT, PRINCIPAL
 200 IMMANUEL STREET
 NASHVILLE, AR 71852

NASHVILLE JUNIOR HIGH SCHOOL
 07-09 31-05-010
 Phone: 870-845-3418
 Fax: 870-845-7334
 MS. DEB TACKETT, PRINCIPAL
 1000 N. 8TH STREET.
 NASHVILLE, AR 71852

NASHVILLE HIGH SCHOOL
 10-12 31-05-011
 Phone: 870-845-3261
 Fax: 870-845-7345
 MR. TATE GORDON, PRINCIPAL
 1301 MT. PLEASANT DR.
 NASHVILLE, AR 71852

NEMO VISTA SCHOOL DISTRICT

CONWAY 15-03-000
 Phone: 501-893-2925
 Fax: 501-893-2367
 MR. CODY BEENE, SUPERINTENDENT
 5690 HWY 9
 CENTER RIDGE, AR 72027

NEMO VISTA ELEMENTARY SCHOOL
 PK-06 15-03-016
 Phone: 501-893-2435
 Fax: 501-893-2367
 MRS. TRESA R. VIRDEN, PRINCIPAL
 5690 HWY 9
 CENTER RIDGE, AR 72027

NEMO VISTA HIGH SCHOOL
 07-12 15-03-017
 Phone: 501-893-2811
 Fax: 501-893-2367
 MR. JEFFERY A. ANDREWS, PRINCIPAL
 5690 HWY 9
 CENTER RIDGE, AR 72027

NETTLETON SCHOOL DISTRICT

CRAIGHEAD 16-11-000
 Phone: 870-910-7800
 Fax: 870-910-7854
 MR. JAMES DUNIVAN, SUPERINTENDENT
 2616 PROGRESS STREET
 JONESBORO, AR 72401
<http://nettleton.ar.schoolwebpages.com/>

FOX MEADOW ELEMENTARY
 K-03 16-11-039
 Phone: 870-910-7817
 Fax: 870-910-7816
 MS. LACY TILTON, PRINCIPAL
 2305 FOX MEADOW LN.
 JONESBORO, AR 72404

NETTLETON CENTRAL ELEMENTARY
 K-03 16-11-044
 Phone: 870-910-7830
 Fax: 870-910-7834
 MRS. DEBBIE BEAN, PRINCIPAL
 2305 PROMISE LN.
 JONESBORO, AR 72401

UNIVERSITY HEIGHTS ELEMENTARY SCHOOL
 K-03 16-11-040
 Phone: 870-910-7823
 Fax: 870-910-7824
 MR. DALE CASE, PRINCIPAL
 300 BOWLING LN.
 JONESBORO, AR 72401

FOX MEADOW INTERMEDIATE CENTER
 04-06 16-11-045
 Phone: 870-910-7812
 Fax: 870-910-7829
 MS. CATHEY WILCOX, PRINCIPAL
 2309 FOX MEADOW LN.
 JONESBORO, AR 72404

NETTLETON INTERMEDIATE CENTER
 04-06 16-11-043
 Phone: 870-910-7809
 Fax: 870-910-7811
 MR. DARREL DOVER, PRINCIPAL
 3801 VERA STREET
 JONESBORO, AR 72401

RAIDER OPEN DOOR ACAD. CHARTER SCH.
 05-08 1611-702
 Phone: 870-910-7800 x355
 Fax:
 MS. NICOLE COVEY, PRINCIPAL
 4109 RACE STREET
 JONESBORO, AR 72401

NETTLETON JUNIOR HIGH SCHOOL
 07-09 16-11-041
 Phone: 870-910-7819
 Fax: 870-910-6984
 MS. GRACE PETERSON, PRINCIPAL
 4208 CHIEFTAIN LN.
 JONESBORO, AR 72401

NETTLETON HIGH SCHOOL
 10-12 16-11-042
 Phone: 870-910-7805
 Fax: 870-910-7804
 MR. TOMMY FOWLER, PRINCIPAL
 4201 CHIEFTAIN LN.
 JONESBORO, AR 72401

NEVADA SCHOOL DISTRICT

NEVADA 50-08-000
 Phone: 870-871-2418
 Fax: 870-871-2419
 MR. RICK MCAFEE, SUPERINTENDENT
 P.O. BOX 50
 ROSSTON, AR 71858
<http://nevadaschooldistrict.net/>

NEVADA ELEMENTARY SCHOOL
 K-06 50-08-013
 Phone: 870-871-2478
 Fax: 870-871-2419
 MR. FRANK BRADLEY, PRINCIPAL
 P.O. BOX 50
 ROSSTON, AR 71858

NEVADA HIGH SCHOOL
 07-12 50-08-014
 Phone: 870-871-2478
 Fax: 870-871-2419
 MR. FRANK BRADLEY, PRINCIPAL
 P.O. BOX 50
 ROSSTON, AR 71858

NEWPORT SPECIAL SCHOOL DISTRICT

JACKSON 34-03-000
 Phone: 870-523-1311
 Fax: 870-523-1388
 MR. RONNY BROWN, SUPERINTENDENT
 406 WILKERSON DR.
 NEWPORT, AR 72112
<http://greyhounds.k12.ar.us/>

CASTLEBERRY ELEMENTARY SCHOOL
K-03 34-03-011
Phone: 870-523-1351
Fax: 870-523-1374
MRS. JUDY R. FELTS, PRINCIPAL
400 N. PECAN
NEWPORT, AR 72112

GIBBS ALBRIGHT ELEM. SCHOOL
04-06 34-03-010
Phone: 870-523-1316
Fax: 870-523-1388
MR. CECIL A. BLAIR, PRINCIPAL
407 WILKERSON DR.
NEWPORT, AR 72112

NEWPORT JUNIOR HIGH SCHOOL
07-08 34-03-012
Phone: 870-523-1346
Fax: 870-523-1388
MRS. SUZANNE BAILEY, PRINCIPAL
406 WILKERSON DR.
NEWPORT, AR 72112

NEWPORT HIGH SCHOOL
09-12 34-03-013
Phone: 870-523-1321
Fax: 870-523-1383
MR. RONNIE K. ERWIN, PRINCIPAL
406 WILKERSON DR.
NEWPORT, AR 72112

NORFORK SCHOOL DISTRICT

BAXTER 03-04-000
Phone: 870-499-5228
Fax: 870-499-5109
MR. MICHAEL S. SEAY, SUPERINTENDENT
44 FIREBALL LN.
NORFORK, AR 72658
<http://panthers.k12.ar.us/>

ARRIE GOFORTH ELEMENTARY SCHOOL
K-06 03-04-021
Phone: 870-499-7192
Fax: 870-499-7196
MR. LARRY K. IVENS, PRINCIPAL
161 MILDRED SIMPSON
NORFORK, AR 72658

NORFORK HIGH SCHOOL
07-12 03-04-022
Phone: 870-499-7191
Fax: 870-499-5659
MR. BOBBY D. HULSE, PRINCIPAL
136 MILDRED SIMPSON
NORFORK, AR 72658

NORPHLET SCHOOL DISTRICT

UNION 70-06-000
Phone: 870-546-2781 x111
Fax: 870-546-2345
MR. EDDIE MILLER, SUPERINTENDENT
P.O. BOX 50
NORPHLET, AR 71759

NORPHLET ELEMENTARY SCHOOL
K-06 70-06-035
Phone: 870-546-2781 x121
Fax: 870-546-2345
MR. ROBERT G. WRIGHT, PRINCIPAL
P.O. BOX 50
NORPHLET, AR 71759

NORPHLET HIGH SCHOOL
07-12 70-06-036
Phone: 870-546-2781 x112
Fax: 870-546-2345
MR. RAYMOND K. COLEMAN, PRINCIPAL
P.O. BOX 50
NORPHLET, AR 71759

NORTH LITTLE ROCK SCHOOL DISTRICT

PULASKI 60-02-000
Phone: 501-771-8000
Fax: 501-771-8067
MR. KEN KIRSPER, SUPERINTENDENT
2700 POPLAR ST.
NORTH LITTLE ROCK, AR 72114
<http://www.nlr.sd.k12.ar.us/>

AMBOY ELEMENTARY SCHOOL
K-05 60-02-050
Phone: 501-771-8185
Fax: 501-771-8187
MR. MICHAEL STONE, PRINCIPAL
2400 W. 58TH
NORTH LITTLE ROCK, AR 72118

BELWOOD ELEMENTARY SCHOOL
K-05 60-02-053
Phone: 501-771-8195
Fax: 501-771-8197
MS. CYNTHIA MELTON, PRINCIPAL
3902 VIRGINIA DR.
NORTH LITTLE ROCK, AR 72118

BOONE PARK ELEMENTARY SCHOOL
PK-05 60-02-054
Phone: 501-340-5160
Fax: 501-340-5163
MRS. MAVIS CHERRY, PRINCIPAL
1400 CRUTCHER STREET
NORTH LITTLE ROCK, AR 72114

CRESTWOOD ELEMENTARY SCHOOL
K-05 60-02-055
Phone: 501-771-8190
Fax: 501-771-8192
MRS. LINDA WILSON, PRINCIPAL
1901 CRESTWOOD DR.
NORTH LITTLE ROCK, AR 72116

GLENVIEW ELEMENTARY SCHOOL
K-05 60-02-056
Phone: 501-955-3630
Fax: 501-955-3633
MS. CAROL THORNTON, PRINCIPAL
1901 EDMOND RD.
NORTH LITTLE ROCK, AR 72117

INDIAN HILLS ELEMENTARY SCHOOL
K-05 60-02-057
Phone: 501-835-5622
Fax: 501-835-9580
MRS. SHERYLL SMITH, PRINCIPAL
6800 INDIAN HILLS DR.
NORTH LITTLE ROCK, AR 72116

LAKEWOOD ELEMENTARY SCHOOL
K-05 60-02-058
Phone: 501-771-8270
Fax: 501-771-8272
MRS. BEVERLY KELSO, PRINCIPAL
1800 FAIRWAY AVE.
NORTH LITTLE ROCK, AR 72116

LYNCH DRIVE ELEMENTARY SCHOOL
K-05 60-02-060
Phone: 501-955-3610
Fax: 501-955-3613
MS. LORETTA HASSELL, PRINCIPAL
5800 ALPHA STREET
NORTH LITTLE ROCK, AR 72114

MEADOW PARK ELEMENTARY SCHOOL
K-05 60-02-061
Phone: 501-955-3620
Fax: 501-955-3623
MS. ROSIE COLEMAN, PRINCIPAL
400 EUREKA GARDENS RD.
NORTH LITTLE ROCK, AR 72117

NORTH HEIGHTS ELEMENTARY SCHOOL
K-05 60-02-063
Phone: 501-771-8180
Fax: 501-771-8182
MS. DANA SNOWDEN, PRINCIPAL
4901 N. ALLEN
NORTH LITTLE ROCK, AR 72118

PARK HILL ELEMENTARY SCHOOL
K-05 60-02-064
Phone: 501-771-8175
Fax: 501-771-8176
MS. BARBARA HARTWICK, PRINCIPAL
3801 JFK BLVD.
NORTH LITTLE ROCK, AR 72116

PIKE VIEW ELEMENTARY SCHOOL
K-05 60-02-065
Phone: 501-771-8170
Fax: 501-771-8172
MRS. DIANE CRITES, PRINCIPAL
441 MCCAIN BLVD.
NORTH LITTLE ROCK, AR 72116

REDWOOD EARLY CHILDHOOD CENTER
PK-K 60-02-067
Phone: 501-955-3640
Fax: 501-955-3645
MRS. JODY VEIT-EDRINGTON,
COORDINATOR
401 REDWOOD STREET
NORTH LITTLE ROCK, AR 72114

SEVENTH STREET ELEM. SCHOOL
K-05 60-02-069
Phone: 501-340-5170
Fax: 501-340-5173
MS. PAM WILCOX, PRINCIPAL
1200 EE. 7TH STREET
NORTH LITTLE ROCK, AR 72114

POPLAR STREET MIDDLE SCHOOL
06 60-02-059
Phone: 501-771-8275
Fax: 501-771-8283
MR. BILLY BOWERS, PRINCIPAL
2300 POPLAR STREET
NORTH LITTLE ROCK, AR 72114

LAKEWOOD MIDDLE SCHOOL
07-08 60-02-070
Phone: 501-771-8250
Fax: 501-771-8268
DR. GINGER WALLACE, PRINCIPAL
2300 LAKEVIEW RD.
NORTH LITTLE ROCK, AR 72116

RIDGEROAD MIDDLE CHARTER SCHOOL
07-08 60-02-702
Phone: 501-771-8155
Fax: 501-771-8159
MS. LENISHA BROADWAY, PRINCIPAL
4601 RIDGE RD.
NORTH LITTLE ROCK, AR 72116

ROSE CITY MIDDLE SCHOOL
07-08 60-02-077
Phone: 501-955-3600
Fax: 501-955-3603
MS. PENNY ELLIOTT, PRINCIPAL
5500 LYNCH DR.
NORTH LITTLE ROCK, AR 72117

NORTH LITTLE ROCK H.S.-EAST CAMPUS
09-10 60-02-075
Phone: 501-771-8200
Fax: 501-771-8213
MS. LEE TACKETT, PRINCIPAL
2400 LAKEVIEW RD.
NORTH LITTLE ROCK, AR 72116

NORTH LITTLE ROCK HS-WEST CAMPUS
11-12 60-02-076
Phone: 501-771-8100
Fax: 501-771-8123
MS. ANITA CAMERON, PRINCIPAL
101 W. 22ND STREET
NORTH LITTLE ROCK, AR 72114

O

OMAHA SCHOOL DISTRICT

BOONE 05-04-000
Phone: 870-426-5400
Fax: 870-426-3360
DR. DAVID E. LAND, SUPERINTENDENT
522 W. COLLEGE
OMAHA, AR 72662
<http://omaha.k12.ar.us/>

NORTH ELEMENTARY SCHOOL
PK-K 47-13-052
Phone: 870-563-1155
Fax: 870-622-1040
MS. SANDRA D. LANDRY, PRINCIPAL
2730 W. SEMMES
OSCEOLA, AR 72370

OMAHA ELEMENTARY SCHOOL
K-06 05-04-022
Phone: 870-426-3372
Fax: 870-426-2926
MS. SUSAN STEWART, PRINCIPAL
522 W. COLLEGE
OMAHA, AR 72662

OMAHA HIGH SCHOOL
07-12 05-04-023
Phone: 870-426-3373
Fax: 870-426-2926
MS. MARTHA HICKS, PRINCIPAL
522 W. COLLEGE
OMAHA, AR 72662

OSCEOLA SCHOOL DISTRICT

MISSISSIPPI 47-13-000
Phone: 870-563-2561
Fax: 870-562-2181
MR. MILTON WASHINGTON, SUPT.
2750 W. SEMMES
OSCEOLA, AR 72370
<http://osceola.ar.schoolwebpages.com>

WEST ELEMENTARY SCHOOL
01-03 47-13-048
Phone: 870-563-2371
Fax: 870-622-1035
MRS. TIFFANY MORGAN, PRINCIPAL
138 W. FRANKLIN
OSCEOLA, AR 72370

EAST ELEMENTARY SCHOOL
03-05 47-13-047
Phone: 870-563-6861
Fax: 870-622-1026
MS. CARISSA LACY, PRINCIPAL
315 E. UNION
OSCEOLA, AR 72370

OSCEOLA ACADEMIC CTR. OF EXCELLENCE
04-08 47-13-702
Phone: 870-563-2150
Fax: 870-622-1025
MRS. ELLOUISE TUBBS, PRINCIPAL
112 N. SCHOOL STREET
OSCEOLA, AR 72370

OSCEOLA MIDDLE SCHOOL
06-08 47-13-050
Phone: 870-563-2918
Fax: 870-622-1030
MRS. SHARON MCGEE, PRINCIPAL
711 W. LEE
OSCEOLA, AR 72370

OSCEOLA HIGH SCHOOL
09-12 47-13-051
Phone: 870-563-2192
Fax: 870-622-1003
MRS. ELLA SERGEANT, PRINCIPAL
2800 W. SEMMES
OSCEOLA, AR 72370

OUACHITA SCHOOL DISTRICT

HOT SPRING 30-05-000
Phone: 501-384-2318
Fax: 501-384-5615
MR. RONNIE KISSIRE, SUPERINTENDENT
166 SCHOOL HOUSE RD.
DONALDSON, AR 71941
<http://www.ouachita.dsc.k12.ar.us/>

OUACHITA ELEMENTARY SCHOOL
PK-06 30-05-029
Phone: 501-384-2341
Fax: 501-384-5616
MRS. BETTY TIDWELL, PRINCIPAL
332 SCHOOL HOUSE RD.
DONALDSON, AR 71941

OUACHITA HIGH SCHOOL
07-12 30-05-030
Phone: 501-384-2323
Fax: 501-384-5614
MRS. ELIZABETH STEWART, PRINCIPAL
258 SCHOOL HOUSE RD.
DONALDSON, AR 71941

OUACHITA RIVER SCHOOL DISTRICT

POLK 57-06-000
Phone: 479-394-2348
Fax: 479-394-6687
MR. MARK WILLBORG, SUPERINTENDENT
143 POLK 96
MENA, AR 71953

ACORN ELEMENTARY SCHOOL
K-06 57-06-001
Phone: 479-394-4483
Fax: 479-394-5213
MRS. KATHY D. MEDFORD, PRINCIPAL
143 POLK 96
MENA, AR 71953

ODEN MADDOX ELEMENTARY SCHOOL
K-06 57-06-010
Phone: 870-326-4311
Fax: 870-326-5552
MR. SEAN COUCH, PRINCIPAL
P.O. BOX 150
ODEN, AR 71961

ACORN HIGH SCHOOL
07-12 57-06-002
Phone: 479-394-5544
Fax: 479-394-6687
MR. STEVE CRUMPLER, PRINCIPAL
143 POLK 96
MENA, AR 71953

ODEN HIGH SCHOOL
07-12 57-06-011
Phone: 870-326-4311
Fax: 870-326-5552
MR. DOUG CARMACK, PRINCIPAL
P.O. BOX 150
ODEN, AR 71961

OZARK SCHOOL DISTRICT

FRANKLIN 24-04-000
Phone: 479-667-4118
Fax: 479-667-4092
MR. SCOTT STONE, SUPERINTENDENT
P.O. BOX 135
OZARK, AR 72949
<http://ozark.k12.ar.us/>

OZARK KINDERGARTEN CENTER
K 24-04-005
Phone: 479-667-3021
Fax: 479-667-3022
MRS. KELLY BURNS, PRINCIPAL
700 NORTH 12TH STREET
OZARK, AR 72949

ALTUS ELEMENTARY SCHOOL
01-06 24-04-001
Phone: 479-468-8805
Fax: 479-468-2135
MR. RON HILL, PRINCIPAL
P.O. BOX 339
ALTUS, AR 72821

ELGIN B. MILTON ELEMENTARY SCHOOL
01-06 24-04-015
Phone: 479-667-3464
Fax: 479-667-5096
MR. SHANE VINCENT, PRINCIPAL
1601 WALDEN DR.
OZARK, AR 72949

SEVENTH GRADE/ALTUS CAMPUS
07 24-04-004
Phone: 479-468-6111
Fax: 479-468-2135
MR. RON HILL, PRINCIPAL
P.O. BOX 339
ALTUS, AR 72821

OZARK JUNIOR HIGH SCHOOL
08-09 24-04-016
Phone: 479-667-4747
Fax: 479-667-0898
MR. JERROD BURNS, PRINCIPAL
1301 WALDEN DR.
OZARK, AR 72949

OZARK SENIOR HIGH SCHOOL
10-12 24-04-017
Phone: 479-667-4116
Fax: 479-667-5921
MR. JODY JENKINS, PRINCIPAL
3500 JEFFERS DR.
OZARK, AR 72949

OZARK MOUNTAIN SCHOOL DISTRICT

SEARCY 65-05-000
Phone: 870-439-2213 x21
Fax: 870-439-2604
DR. DELENA GAMMILL, SUPERINTENDENT
P.O. BOX 69
ST JOE, AR 72675

ST. JOE ELEMENTARY SCHOOL
K-06 65-05-009
Phone: 870-439-2213 x11
Fax: 870-439-2604
MR. RONNIE RUFF, PRINCIPAL
P.O. BOX 69
ST. JOE, AR 72675

BRUNO-PYATT ELEMENTARY SCHOOL
K-06 65-05-012
Phone: 870-427-5227
Fax: 870-427-5255
MR. BOB RICKETTS, PRINCIPAL
4754 HWY 125 S.
EVERTON, AR 72633

WESTERN GROVE ELEM. SCHOOL
K-08 65-05-013
Phone: 870-429-5215
Fax: 870-429-5276
MS. CYNTHIA HEARN, PRINCIPAL
300 SCHOOL STREET
WESTERN GROVE, AR 72685

BRUNO-PYATT HIGH SCHOOL
07-12 65-05-011
Phone: 870-427-5227
Fax: 870-427-5255
MR. KELVIN HUDSON, PRINCIPAL
4754 HWY 125 S.
EVERTON, AR 72633

ST. JOE HIGH SCHOOL
07-12 65-05-010
Phone: 870-439-2213 x11
Fax: 870-439-2604
MR. RONNIE RUFF, PRINCIPAL
P.O. BOX 69
ST. JOE, AR 72675

WESTERN GROVE HIGH SCHOOL
09-12 65-05-014
Phone: 870-429-5215
Fax: 870-429-5276
MS. JUDY BALLARD, PRINCIPAL
300 SCHOOL STRET
WESTERN GROVE, AR 72685

P**PALESTINE-WHEATLEY SCHOOL DIST.**

ST. FRANCIS 62-05-000
 Phone: 870-581-2646
 Fax: 870-581-4420
 MR. DON COLLINS, SUPERINTENDENT
 7950 HWY 70 W.
 PALESTINE, AR 72372
<http://www.pwsd.k12.ar.us>

PALESTINE-WHEATLEY ELEM. SCH.
 K-04 62-05-027
 Phone: 870-581-2246
 Fax: 870-581-4416
 MRS. ZENNA M. SMITH, PRINCIPAL
 105 W. WOOD
 PALESTINE, AR 72372

PALESTINE-WHEATLEY MIDDLE SCHOOL
 05-08 62-05-029
 Phone: 870-457-2121
 Fax: 870-457-4840
 MRS. BOBBIE FINGERS, PRINCIPAL
 300 7TH STREET
 WHEATLEY, AR 72392

PALESTINE-WHEATLEY SENIOR HIGH
 09-12 62-05-028
 Phone: 870-581-2425
 Fax: 870-581-4421
 MR. JAMES WILLIAMS, PRINCIPAL
 7900 HWY 70 W.
 PALESTINE, AR 72372

PANGBURN SCHOOL DISTRICT

WHITE 73-09-000
 Phone: 501-728-4511
 Fax: 501-728-4514
 MR. RICKY WOOD, SUPERINTENDENT
 1100 SHORT STREET
 PANGBURN, AR 72121

PANGBURN ELEMENTARY SCHOOL
 K-04 73-09-038
 Phone: 501-728-4912
 Fax: 501-728-4514
 MR. WADE BUTLER, PRINCIPAL
 05-08
 MR. CHAD RAMSEY, PRINCIPAL
 1101 SHORT STREET
 PANGBURN, AR 72121

PANGBURN HIGH SCHOOL
 07-12 73-09-039
 Phone: 501-728-3513
 Fax: 501-728-4514
 MR. DAVID ROLLAND, PRINCIPAL
 1100 SHORT STREET
 PANGBURN, AR 72121

PARAGOULD SCHOOL DISTRICT

GREENE 28-08-000
 Phone: 870-239-2105
 Fax: 870-239-4697
 DR. AARON HOSMAN, SUPERINTENDENT
 631 W COURT STREET
 PARAGOULD, AR 72450
<http://paragould.k12.ar.us>

BALDWIN ELEMENTARY SCHOOL
 K-04 28-08-024
 Phone: 870-236-6369
 Fax: 870-236-6389
 MR. MIKE SKELTON, PRINCIPAL
 612 W. MUELLER
 PARAGOULD, AR 72450

OAK GROVE ELEMENTARY SCHOOL
 K-04 28-08-041
 Phone: 870-586-0439
 Fax: 870-586-0485
 MR. MIKE CARTER, PRINCIPAL
 5027 HWY 135 N.
 PARAGOULD, AR 72450

WOODROW WILSON ELEM. SCHOOL
 K-04 28-08-027
 Phone: 870-236-6177
 Fax: 870-236-7218
 MR. NICHOLAS JANKOVIK, PRINCIPAL
 900 W. EMERSON
 PARAGOULD, AR 72450

OAK GROVE MIDDLE SCHOOL
 05-06 28-08-028
 Phone: 870-586-0483
 Fax: 870-586-0891
 MS. KIM DANLEY, PRINCIPAL
 5097 HWY 135 N.
 PARAGOULD, AR 72450

PARAGOULD JUNIOR HIGH
 07-08 28-08-042
 Phone: 870-236-7744 x111
 Fax: 870-239-0185
 MR. JAMES BRITTINGHAM, PRINCIPAL
 1701 W. COURT STREET
 PARAGOULD, AR 72450

PARAGOULD HIGH SCHOOL
 09-12 28-08-043
 Phone: 870-236-7744 x103
 Fax: 870-239-2934
 MR. BRETT W. GIBSON, PRINCIPAL
 1701 W. COURT STREET
 PARAGOULD, AR 72450

PARIS SCHOOL DISTRICT

LOGAN 42-03-000
 Phone: 479-963-3243
 Fax: 479-963-3620
 MR. JIM LOYD, SUPERINTENDENT
 602 N. 10TH STREET
 PARIS, AR 72855
<http://paris.wsc.k12.ar.us/>

PARIS ELEMENTARY SCHOOL
 K-04 42-03-011
 Phone: 479-963-3143
 Fax: 479-963-1048
 MRS. SHARON L. DONHAM, PRINCIPAL
 401 N. SCHOOL STREET
 PARIS, AR 72855

PARIS MIDDLE SCHOOL
 05-08 42-03-013
 Phone: 479-963-6995
 Fax: 479-963-8052
 MRS. MARTHA DODSON, PRINCIPAL
 602 NORTH 10TH STREET
 PARIS, AR 72855
<http://pms.k12.ar.us/>

PARIS HIGH SCHOOL
 09-12 42-03-012
 Phone: 479-963-2247
 Fax: 479-963-8018
 MR. GARY MONTGOMERY, PRINCIPAL
 2000 EAST WOOD STREET
 PARIS, AR 72855

PARKERS CHAPEL SCHOOL DISTRICT

UNION 70-07-000
 Phone: 870-862-4641
 Fax: 870-881-5092
 MR. JOHN GROSS, SUPERINTENDENT
 401 PARKERS CHAPEL RD.
 EL DORADO, AR 71730
<http://www.scsc.k12.ar.us/parkers-chapel/>

PARKERS CHAPEL ELEM. SCHOOL
 K-06 70-07-039
 Phone: 870-862-9767
 Fax: 870-881-5094
 MRS. JUNE W. WELLS, PRINCIPAL
 401 PARKERS CHAPEL RD.
 EL DORADO, AR 71730

PARKERS CHAPEL HIGH SCHOOL
 07-12 70-07-040
 Phone: 870-862-2360
 Fax: 870-881-5095
 MR. MICHAEL LARUE, PRINCIPAL
 401 PARKERS CHAPEL RD.
 EL DORADO, AR 71730

PEA RIDGE SCHOOL DISTRICT

BENTON 04-07-000
Phone: 479-451-8181
Fax: 479-451-8235
MR. MIKE VAN DYKE, SUPERINTENDENT
781 W. PICKENS RD.
PEA RIDGE, AR 72751
<http://prs.k12.ar.us>

PEA RIDGE ELEMENTARY SCHOOL
K-06 04-07-026
Phone: 479-451-8183
Fax: 479-451-0325
MR. KEITH MARTIN, PRINCIPAL
1536 N. DAVIS
PEA RIDGE, AR 72751

PEA RIDGE JUNIOR HIGH SCHOOL
07-09 04-07-028
Phone: 479-451-0620
Fax: 479-451-9635
MS. HOLLY DAYBERRY, PRINCIPAL
781 W. PICKENS RD.
PEA RIDGE, AR 72751

PEA RIDGE HIGH SCHOOL
10-12 04-07-027
Phone: 479-451-8182
Fax: 479-423-0323
MR. RICK NEAL, PRINCIPAL
781 W. PICKENS RD.
PEA RIDGE, AR 72751

PERRYVILLE SCHOOL DISTRICT

PERRY 53-03-000
Phone: 501-889-2327
Fax: 501-889-5191
DR. RON WILSON, SUPERINTENDENT
823 ASH STREET
PERRYVILLE, AR 72126-9464
<http://mustangs.k12.ar.us>

PERRYVILLE ELEMENTARY SCHOOL
K-06 53-03-010
Phone: 501-889-5146
Fax: 501-889-2153
MR. HOMER J. CHITWOOD, PRINCIPAL
823 ASH STREET
PERRYVILLE, AR 72126-9464

PERRYVILLE HIGH SCHOOL
07-12 53-03-011
Phone: 501-889-2326
Fax: 501-889-5006
MR. JOHN K. PARRISH, PRINCIPAL
823 ASH STREET
PERRYVILLE, AR 72126-9464

PIGGOTT SCHOOL DISTRICT

CLAY 11-04-000
Phone: 870-598-2572
Fax: 870-598-5283
MR. BRUCE EVANS, SUPERINTENDENT
P.O. BOX 387
PIGGOTT, AR 72454
<http://piggotths.k12.ar.us/>

PIGGOTT ELEMENTARY SCHOOL
K-06 11-04-017
Phone: 870-598-2546
Fax: 870-598-3360
MR. KEVIN REDDICK, PRINCIPAL
P.O. BOX 387
PIGGOTT, AR 72454

PIGGOTT HIGH SCHOOL
07-12 11-04-018
Phone: 870-598-3815
Fax: 870-598-1560
MR. CHARLES B. DEHART, PRINCIPAL
P.O. BOX 387
PIGGOTT, AR 72454

PINE BLUFF SCHOOL DISTRICT

JEFFERSON 35-05-000
Phone: 870-543-4200
Fax: 870-543-4208
MR. FRANK ANTHONY, SUPERINTENDENT
1215 W PULLEN STREET
PINE BLUFF, AR 71601
<http://pbweb.arsc.k12.ar.us/>

CARVER PRESCHOOL
PK 35-05-027
Phone: 870-543-4370
Fax: 870-850-2021
VACANT,
300 N. LINDEN
PINE BLUFF, AR 72601

BROADMOOR ELEMENTARY SCHOOL
K-03 35-05-026
Phone: 870-543-4368
Fax: 870-543-4254
MRS. CLINTONTINE FITZ, PRINCIPAL
609 WEST 15TH STREET
PINE BLUFF, AR 71601

FORREST PARK ELEMENTARY SCHOOL
K-03 35-05-031
Phone: 870-543-4374
Fax: 870-850-2004
MS. ANGELA CLEMMER, PRINCIPAL
1903 W. 34TH
PINE BLUFF, AR 71603

GREENVILLE ELEMENTARY SCHOOL
K-03 35-05-030
Phone: 870-543-4378
Fax: 870-543-4377
MRS. CLEMENTINE BASS, PRINCIPAL
2501 W. 10TH
PINE BLUFF, AR 71603

INDIANA STREET ELEM. SCHOOL
K-03 35-05-032
Phone: 870-543-4380
Fax: 870-850-2025
MRS. VERNEICE LOWERY, PRINCIPAL
1519 INDIANA STREET
PINE BLUFF, AR 71601

SOUTHWOOD ELEMENTARY SCHOOL
K-03 35-05-037
Phone: 870-543-4390
Fax: 870-850-2006
MR. SAM ALTSCHUL, PRINCIPAL
4200 FIR STREET
PINE BLUFF, AR 71603

W. T. CHENEY ELEMENTARY SCHOOL
K-03 35-05-046
Phone: 870-543-4382
Fax: 870-535-8689
MRS. SHERYL KEARNEY, PRINCIPAL
2206 RIDGWAY RD.
PINE BLUFF, AR 71603

BELAIR ELEMENTARY SCHOOL
04-06 35-05-025
Phone: 870-543-4365
Fax: 870-850-2003
MR. ALFRED CARROLL, PRINCIPAL
1301 COMMERCE RD.
PINE BLUFF, AR 71603

OAK PARK ELEMENTARY SCHOOL
04-06 35-05-034
Phone: 870-543-4384
Fax: 870-543-4252
MRS. SHIRLEY R. WASHINGTON, PRINCIPAL
3010 S ORANGE
PINE BLUFF, AR 71603

THIRTY-FOURTH AVENUE ELEMENTARY SCH.
04-06 35-05-036
Phone: 870-543-4392
Fax: 870-543-4253
MS. SUZETTE ANDERSON, PRINCIPAL
1415 WEST 13TH STREET
PINE BLUFF, AR 71603

FIRST WARD LEARNING CENTER
07-12 35-05-028
Phone: 870-543-4389
Fax: 870-850-2028
MR. CHARLES BRUCE, DIRECTOR
1300 E. 5TH AVE.
PINE BLUFF, AR 71601

JACK ROBEY JUNIOR HIGH SCHOOL
08-09 35-05-044
Phone: 870-543-4290
Fax: 870-850-2027
MRS. ROBBIE C. WILLIAMS, PRINCIPAL
4101 OLIVE STREET
PINE BLUFF, AR 71603

SOUTHEAST JUNIOR HIGH SCHOOL
07-07 35-05-041
Phone: 870-543-4350
Fax: 870-543-4356
MR. ROBERT L. HANDLEY, PRINCIPAL
2001 OHIO
PINE BLUFF, AR 71603

PINE BLUFF HIGH SCHOOL
10-12 35-05-042
Phone: 870-543-4300
Fax: 870-543-4302
MR. RODNEY MATHENEY, PRINCIPAL
711 W. 11TH
PINE BLUFF, AR 71603

POCAHONTAS SCHOOL DISTRICT

RANDOLPH 61-03-000
Phone: 870-892-4573 x2400
Fax: 870-892-8857
MR. DARYL BLAXTON, SUPERINTENDENT
2300 N. PARK STREET
POCAHONTAS, AR 72455
<http://www.nesc.k12.ar.us/>

ALMA SPIKES ELEMENTARY SCHOOL
K-02 61-03-009
Phone: 870-892-4573 x1002
Fax: 870-892-8857
MR. L. SHAWN CARTER, PRINCIPAL
1707 HIGHLAND
POCAHONTAS, AR 72455

M. D. WILLIAMS INTERMEDIATE SCHOOL
03-06 61-03-011
Phone: 870-892-4573 x2202
Fax: 870-892-8857
MR. JOHN K. CHESTER, PRINCIPAL
2301 N. PARK
POCAHONTAS, AR 72455

POCAHONTAS JUNIOR HIGH SCHOOL
07-09 61-03-012
Phone: 870-892-4573 x2302
Fax: 870-892-8857
MR. BYRON B. BUSBY, PRINCIPAL
2405 N. PARK STREET
POCAHONTAS, AR 72455

POCAHONTAS HIGH SCHOOL
10-12 61-03-010
Phone: 870-892-4573 x2102
Fax: 870-892-8857
IVY PFEFFER, PRINCIPAL
2312 STADIUM DR.
POCAHONTAS, AR 72455

POTTSVILLE SCHOOL DISTRICT

POPE 58-04-000
Phone: 479-968-8101
Fax: 479-968-6339
MR. LARRY DUGGER, SUPERINTENDENT
63 W. CEDAR STREET
POTTSVILLE, AR 72858
<http://apache.afsc.k12.ar.us/>

POTTSVILLE ELEMENTARY SCHOOL
K-04 58-04-013
Phone: 479-968-2133
Fax: 479-968-7672
MRS. MELISSA COX, PRINCIPAL
87 SOUTH B STREET
POTTSVILLE, AR 72858

POTTSVILLE MIDDLE SCHOOL
05-08 58-04-015
Phone: 479-890-6631
Fax: 479-968-6446
MR. HOUSTON L. TOWNSEND, PRINCIPAL
6926 SR 247
POTTSVILLE, AR 72858

POTTSVILLE HIGH SCHOOL
09-12 58-04-014
Phone: 479-968-6334
Fax: 479-968-3442
MR. JONATHAN BRADLEY, PRINCIPAL
500 APACHE DR.
POTTSVILLE, AR 72858

POYEN SCHOOL DISTRICT

GRANT 27-03-000
Phone: 501-332-2939 x109
Fax: 501-332-7800
MR. JERRY NEWTON, SUPERINTENDENT
P.O. BOX 209
POYEN, AR 72128
<http://www.poyenschool.com>

POYEN ELEMENTARY SCHOOL
K-06 27-03-009
Phone: 501-332-2939 x106
Fax: 501-332-7800
MS. TINA ELLIOTT, PRINCIPAL
P.O. BOX 209
POYEN, AR 72128

POYEN HIGH SCHOOL
07-12 27-03-010
Phone: 501-332-2939 x100
Fax: 501-332-7800
MR. BOBBY B. DANIEL, JR., PRINCIPAL
P.O. BOX 209
POYEN, AR 72128

PRAIRIE GROVE SCHOOL DISTRICT

WASHINGTON 72-06-000
Phone: 479-846-4213
Fax: 479-846-2015
MR. CHRIS WEBB, SUPERINTENDENT
110 SCHOOL STREET
PRAIRIE GROVE, AR 72753
<http://tiger.nwsc.k12.ar.us/>

PRAIRIE GROVE ELEM. SCH.
K-04 72-06-035
Phone: 479-846-4210
Fax: 479-846-4205
MS. BRENDA CLARK, PRINCIPAL
110 SCHOOL STREET
PRAIRIE GROVE, AR 72753

PRAIRIE GROVE MIDDLE SCHOOL
05-08 72-06-038
Phone: 479-846-4221
Fax: 479-846-4275
MRS. JANET COLLINS, PRINCIPAL
110 SCHOOL STREET
PRAIRIE GROVE, AR 72753

PRAIRIE GROVE HIGH SCHOOL
09-12 72-06-036
Phone: 479-846-4212
Fax: 479-846-4207
MR. RONALD K. BOND, PRINCIPAL
500 COLE STREET
PRAIRIE GROVE, AR 72753

PRESCOTT SCHOOL DISTRICT

NEVADA 50-06-000
Phone: 870-887-3016
Fax: 870-887-5021
MRS. HYACINTH DEON, SUPERINTENDENT
762 MARTIN STREET
PRESCOTT, AR 71857
<http://prescott.k12.ar.us>

PRESCOTT ELEMENTARY SCHOOL
K-04 50-06-022
Phone: 870-887-2514
Fax: 870-887-3398
MRS. JANET GORDON, PRINCIPAL
335 SCHOOL STREET
PRESCOTT, AR 71857

MCRAE MIDDLE SCHOOL
05-08 50-06-023
Phone: 870-887-2521
Fax: 870-887-3717
MRS. JAMYE BARNES, PRINCIPAL
1030 E. 5TH STREET N.
PRESCOTT, AR 71857

PRESCOTT HIGH SCHOOL
09-12 50-06-024
Phone: 870-887-3123
Fax: 870-887-3682
MR. JEFF FAIRRISS, PRINCIPAL
736 MARTIN STREET
PRESCOTT, AR 71857

PULASKI COUNTY SPECIAL SCH. DIST.

PULASKI 60-03-000
Phone: 501-490-6201
Fax: 501-490-0483
MR. JAMES R. SHARPE, SUPERINTENDENT
925 E DIXON RD.
LITTLE ROCK, AR 72216
<http://pcssdweb.k12.ar.us/>

HOMER ADKINS ELEMENTARY SCHOOL
PK 60-03-090
Phone: 501-982-3117
Fax: 501-241-2004
MS. LISA PEEPLES, PRINCIPAL
500 CLOVERDALE
JACKSONVILLE, AR 72076

ARNOLD DRIVE ELEMENTARY SCHOOL
PK-05 60-03-137
Phone: 501-988-4145
Fax: 501-983-8204
MRS. JACQUELYN Y. SMITH, PRINCIPAL
4150 ARNOLD DR.
JACKSONVILLE, AR 72076

BAKER ELEMENTARY SCHOOL
K-05 60-03-092
Phone: 501-228-3250
Fax: 501-228-3257
MR. KYRON JONES, PRINCIPAL
15001 KANIS RD.
LITTLE ROCK, AR 72223

BATES ELEMENTARY SCHOOL
PK-05 60-03-146
Phone: 501-897-2171
Fax: 501-897-2128
MRS. WANDA J. RUFFINS, PRINCIPAL
14300 DINEEN DR.
LITTLE ROCK, AR 72206

BAYOU METO ELEMENTARY SCHOOL
PK-05 60-03-094
Phone: 501-988-4131
Fax: 501-983-8218
MS. KAREN SULLARDS, PRINCIPAL
26405 HWY 107
JACKSONVILLE, AR 72076

CATO ELEMENTARY SCHOOL
PK-05 60-03-129
Phone: 501-833-1160
Fax: 501-833-1167
MS. SONJA WHITFIELD, PRINCIPAL
9906 CATO RD.
NORTH LITTLE ROCK, AR 72120

CLINTON MAGNET ELEMENTARY SCHOOL
PK-05 60-03-095
Phone: 501-833-1200
Fax: 501-833-1210
MS. JACQUELYN R. PARKER, PRINCIPAL
142 HOLLYWOOD AVE.
SHERWOOD, AR 72120

COLLEGE STATION ELEM. SCHOOL
PK-05 60-03-135
Phone: 501-490-5750
Fax: 501-490-5756
MS. LIZ SMITH, PRINCIPAL
4710 FRAZIER PIKE
COLLEGE STATION, AR 72053

CRYSTAL HILL MAGNET ELEMENTARY
SCHOOL
PK-05 60-03-093
Phone: 501-791-8000
Fax: 501-791-8008
MS. KAREN FIKES, PRINCIPAL
5001 N. SHORE
NORTH LITTLE ROCK, AR 72118

HARRIS ELEMENTARY SCHOOL
PK-05 60-03-102
Phone: 501-955-3550
Fax: 501-955-3555
MS. SHYREL ROSE, PRINCIPAL
4424 N. HWY. 161 N.
NORTH LITTLE ROCK, AR 72117

JACKSONVILLE ELEMENTARY SCHOOL
K-05 60-03-103
Phone: 501-982-6571
Fax: 501-241-2034
MR. GARY BECK, PRINCIPAL
108 S. OAK STREET
JACKSONVILLE, AR 72076

JOE T. ROBINSON ELEM. SCHOOL
PK-05 60-03-110
Phone: 501-868-2420
Fax: 501-868-2442
MS. MARINELL PENNELL, PRINCIPAL
21600 HWY 10
LITTLE ROCK, AR 72223

LANDMARK ELEMENTARY SCHOOL
PK-05 60-03-104
Phone: 501-888-8790
Fax: 501-888-8798
MS. CINDY BALLARD, PRINCIPAL
16712 ARCH STREET PIKE
LITTLE ROCK, AR 72206

LAWSON ELEMENTARY SCHOOL
K-05 60-03-105
Phone: 501-821-7000
Fax: 501-821-7012
MR. JOE SCROGGINS, PRINCIPAL
19901 LAWSON RD.
LITTLE ROCK, AR 72210

MURRELL TAYLOR ELEM. SCHOOL
PK-05 60-03-141
Phone: 501-985-1581
Fax: 501-241-2069
MS. JULIE DAVENPORT, PRINCIPAL
1401 MURRELL TAYLOR DR.
JACKSONVILLE, AR 72076

OAK GROVE ELEMENTARY SCHOOL
PK-05 60-03-108
Phone: 501-851-5370
Fax: 501-851-5376
MS. YOLANDA THOMAS, PRINCIPAL
5703 OAK GROVE RD.
NORTH LITTLE ROCK, AR 72118

OAKBROOKE ELEMENTARY SCHOOL
PK-05 60-03-139
Phone: 501-833-1190
Fax: 501-833-1198
MS. SHAWN BURGESS, PRINCIPAL
2200 THORNHILL
SHERWOOD, AR 72120

PINE FOREST ELEMENTARY SCHOOL
K-05 60-03-142
Phone: 501-851-5380
Fax: 501-851-5386
MR. ROB MCGILL, PRINCIPAL
400 PINE FOREST DR.
MAUMELLE, AR 72113

PINEWOOD ELEMENTARY SCHOOL
K-05 60-03-130
Phone: 501-982-7571
Fax: 501-241-2054
MS. FELECIA HAMILTON, PRINCIPAL
1919 NORTHEASTERN AVE.
JACKSONVILLE, AR 72076

SCOTT ELEMENTARY SCHOOL
PK-05 60-03-111
Phone: 501-961-3300
Fax: 501-961-3307
MR. ROB ROLLINS, PRINCIPAL
15306 ALEXANDER RD.
SCOTT, AR 72142

SHERWOOD ELEMENTARY SCHOOL
PK-05 60-03-112
Phone: 501-833-1150
Fax: 501-833-1155
MS. JOSEPHINE BRAZIL, PRINCIPAL
307 VERONA AVE.
SHERWOOD, AR 72120

SYLVAN HILLS ELEMENTARY SCHOOL
PK-05 60-03-113
Phone: 501-833-1140
Fax: 501-833-1149
MR. LOU JACKSON, PRINCIPAL
402 DEE JAY HUDSON DR.
SHERWOOD, AR 72120

TOLLESON ELEMENTARY SCHOOL
PK-05 60-03-106
Phone: 501-982-7456
Fax: 501-241-2089
MS. DIANE ASHENBERGER, PRINCIPAL
601 HARRIS RD.
JACKSONVILLE, AR 72076

WARREN DUPREE ELEM. SCHOOL
K-05 60-03-099
Phone: 501-982-9541
Fax: 501-985-3800
DR. JANICE WALKER, PRINCIPAL
700 GREGORY ST.
JACKSONVILLE, AR 72076

FULLER MIDDLE SCHOOL
06-08 60-03-120
Phone: 501-490-5730
Fax: 501-490-5736
MR. DON BOOTH, PRINCIPAL
808 E. DIXON RD.
LITTLE ROCK, AR 72206

JACKSONVILLE MIDDLE SCHOOL - BOYS
06-08 60-03-118
Phone: 501-982-1587
Fax: 501-241-2139
MR. MICHAEL NELLUMS, PRINCIPAL
1320 SCHOOL DRIVE
JACKSONVILLE, AR 72076

JACKSONVILLE MIDDLE SCHOOL - GIRLS
06-08 60-03-116
Phone: 501-982-9407
Fax: 501-241-2108
MS. KIM FORREST, PRINCIPAL
201 SHARP STREET
JACKSONVILLE, AR 72076

JOE T. ROBINSON MIDDLE SCHOOL
06-08 60-03-143
Phone: 501-868-2410
Fax: 501-868-2441
MR. JOHN PEARCE, PRINCIPAL
21001 HWY 10
LITTLE ROCK, AR 72223

MAUMELLE MIDDLE SCHOOL
06-08 60-03-149
Phone: 501-851-8990
Fax: 501-851-8998
DR. KIM TRUSLOW, PRINCIPAL
1000 CARNAHAN DR.
MAUMELLE, AR 72113

NORTHWOOD MIDDLE SCHOOL
06-08 60-03-140
Phone: 501-833-1170
Fax: 501-833-1178
MS. THELMA JONES-RAMSEY, PRINCIPAL
10020 BAMBOO LN.
NORTH LITTLE ROCK, AR 72120

SYLVAN HILLS MIDDLE SCHOOL
06-08 60-03-122
Phone: 501-833-1120
Fax: 501-833-1137
MS. CHERRIE WALKER, PRINCIPAL
401 DEE JAY HUDSON DR.
SHERWOOD, AR 72120

JACKSONVILLE HIGH SCHOOL
09-12 60-03-123
Phone: 501-982-2128
Fax: 501-982-1692
MR. KENNETH CLARK, PRINCIPAL
2400 LINDA LN.
JACKSONVILLE, AR 72076

JOE T. ROBINSON HIGH SCHOOL
09-12 60-03-127
Phone: 501-868-2400
Fax: 501-868-2405
MS. JUNE HAYNIE, PRINCIPAL
21501 HWY 10
LITTLE ROCK, AR 72223

MILLS UNIVERSITY STUDIES HIGH SCHOOL
09-12 60-03-125
Phone: 501-490-5700
Fax: 501-490-5709
MS. BRENDA ALLEN, PRINCIPAL
1205 E. DIXON RD.
LITTLE ROCK, AR 72206

OAK GROVE HIGH SCHOOL
09-12 60-03-126
Phone: 501-851-5350
Fax: 501-851-5356
MS. JOY PLANTS, PRINCIPAL
10025 OAKLAND RD.
NORTH LITTLE ROCK, AR 72118

NORTH PULASKI HIGH SCHOOL
09-12 60-03-136
Phone: 501-982-9436
Fax: 501-241-2256
VACANT, PRINCIPAL
718 HARRIS RD.
JACKSONVILLE, AR 72076

SYLVAN HILLS HIGH SCHOOL
09-12 60-03-128
Phone: 501-833-1100
Fax: 501-833-1104
MR. DANNY EBBS, PRINCIPAL
484 BEAR PAW RD.
SHERWOOD, AR 72120

Q

QUITMAN SCHOOL DISTRICT

CLEBURNE 12-03-000
Phone: 501-589-3156
Fax: 501-589-3156
MR. ROBERT STEWART, SUPERINTENDENT
P.O. BOX 178
QUITMAN, AR 72131
<http://quitnet.afsc.k12.ar.us/>

QUITMAN ELEMENTARY SCHOOL
K-06 12-03-010
Phone: 501-589-2807
Fax: 501-589-2807
MRS. FAYE BITTLE, PRINCIPAL
P.O. BOX 178
QUITMAN, AR 72131

QUITMAN HIGH SCHOOL
07-12 12-03-011
Phone: 501-589-2554
Fax: 501-589-2554
MR. JAMES R. WILLIAMS, PRINCIPAL
P.O. BOX 178
QUITMAN, AR 72131

R

RECTOR SCHOOL DISTRICT

CLAY 11-06-000
Phone: 870-595-3151
Fax: 870-595-9067
MR. ROBERT L. LOUDER, SUPERINTENDENT
P.O. BOX 367
RECTOR, AR 72461

RECTOR ELEMENTARY SCHOOL
K-06 11-06-022
Phone: 870-595-3358
Fax: 870-595-3141
MR. JOHNNY J. FOWLER, PRINCIPAL
P.O. BOX 367
RECTOR, AR 72461

RECTOR HIGH SCHOOL
07-12 11-06-023
Phone: 870-595-3553
Fax: 870-595-9067
MR. WADE WILLIAMS, PRINCIPAL
P.O. BOX 367
RECTOR, AR 72461

RIVERSIDE SCHOOL DISTRICT

CRAIGHEAD 16-13-000
Phone: 870-237-4329
Fax: 870-237-4867
MR. LARRY NOWLIN, SUPERINTENDENT
P.O. BOX 178
LAKE CITY, AR 72437

RIVERSIDE EAST ELEM. SCHOOL
K-06 16-13-010
Phone: 870-482-3351
Fax: 870-482-3352
MRS. PATTY HERNANDEZ, PRINCIPAL
P.O. BOX 699
CARAWAY, AR 72419

RIVERSIDE WEST ELEM. SCHOOL
K-06 16-13-031
Phone: 870-237-8222
Fax: 870-237-4697
MRS. LEE A. HARRELL, PRINCIPAL
P.O. BOX 178
LAKE CITY, AR 72437

RIVERSIDE JR. HIGH SCHOOL
07-09 16-13-011
Phone: 870-482-3327
Fax: 870-482-3328
MRS. POLLY OWENS, PRINCIPAL
P.O. BOX 699
CARAWAY, AR 72419

RIVERSIDE HIGH SCHOOL
10-12 16-13-032
Phone: 870-237-4328
Fax: 870-237-4867
MR. TOMMY KNIGHT, PRINCIPAL
P.O. BOX 178
LAKE CITY, AR 72437

RIVERVIEW SCHOOL DISTRICT

WHITE 73-07-000
Phone: 501-279-0540
Fax: 501-279-0737
MR. HUGH BURGE, SUPERINTENDENT
800 RAIDER DR.
SEARCY, AR 72143
<http://riverview.k12.ar.us/>

RIVERVIEW-JUDSONIA ELEMENTARY SCHOOL
K-06 73-07-026
Phone: 501-729-5196
Fax: 501-729-0018
MR. LANCE PERRY, PRINCIPAL
1004 BOARDMAN
JUDSONIA, AR 72081

RIVERVIEW-KENSETT ELEMENTARY SCHOOL
K-06 73-07-030
Phone: 501-742-3221
Fax: 501-742-1511
MR. ROBIN HOPPER, PRINCIPAL
701 W. DANDRIDGE
KENSETT, AR 72082

RIVERVIEW JUNIOR HIGH SCHOOL
07-08 73-07-033
Phone: 501-279-7111
Fax: 501-279-7166
PAT FALCINELLI, PRINCIPAL
820 RAIDER DRIVE
SEARCY, AR 72143

RIVERVIEW HIGH SCHOOL
09-12 73-07-032
Phone: 501-279-7700
Fax: 501-279-2848
MR. KENNEDY SIMMONS, PRINCIPAL
810 RAIDER DR.
SEARCY, AR 72143

ROGERS SCHOOL DISTRICT

BENTON 04-05-000
Phone: 479-636-3910
Fax: 479-631-3504
DR. JANIE DARR, SUPERINTENDENT
500 WEST WALNUT
ROGERS, AR 72756
<http://www.rogers.k12.ar.us/>

BELLVIEW ELEMENTARY
K-05 04-05-047
Phone: 479-631-3605
Fax: 479-631-3584
DR. LOUISE STANDRIDGE, PRINCIPAL
5400 S BELLVIEW RD.
ROGERS, AR 72758

BONNIE GRIMES ELEMENTARY SCHOOL
K-05 04-05-041
Phone: 479-631-3660
Fax: 479-631-3661
MS. DEBRA LEWIS, PRINCIPAL
1801 S. 13TH STREET
ROGERS, AR 72756

EASTSIDE ELEMENTARY SCHOOL
K-05 04-05-031
Phone: 479-631-3630
Fax: 479-631-3632
MRS. ROBIN D. WILKERSON, PRINCIPAL
505 E. NEW HOPE RD.
ROGERS, AR 72758

ELZA R. TUCKER SCHOOL
K-07 04-05-050
Phone: 479-631-3561
Fax: 479-631-3581
MS. MELODY MORRIS, PRINCIPAL
121 SCHOOL AVE.
LOWELL, AR 72745

FRANK TILLERY ELEMENTARY SCHOOL
K-05 04-05-043
Phone: 479-631-3520
Fax: 479-631-3522
MRS. JOHNNIE WILBANKS, PRINCIPAL
621 W. ELM
ROGERS, AR 72756

GARFIELD ELEMENTARY SCHOOL
K-05 04-05-032
Phone: 479-359-3263
Fax: 479-359-2236
MS. SUZANNE ELLINGTON, PRINCIPAL
18432 MARSHALL STREET
GARFIELD, AR 72732

GRACE HILL ELEMENTARY SCHOOL
K-05 04-05-040
Phone: 479-631-3670
Fax: 479-631-3672
MRS. JENNIE REHL, PRINCIPAL
901 N. DIXIELAND RD.
ROGERS, AR 72756

JOE MATHIAS ELEMENTARY SCHOOL
K-05 04-05-044
Phone: 479-631-3530
Fax: 479-631-3532
MRS. TRACEY A. MONTGOMERY, PRINCIPAL
1609 N. 24TH STREET
ROGERS, AR 72756

LOWELL ELEMENTARY SCHOOL
K-05 04-05-033
Phone: 479-631-3610
Fax: 479-631-3611
MS. LINDA MEIER, PRINCIPAL
202 MCCLURE STREET
LOWELL, AR 72745

NORTHSIDE ELEMENTARY SCHOOL
K-05 04-05-034
Phone: 479-631-3650
Fax: 479-631-3652
MS. KATHRYN Y. WILLIAMS, PRINCIPAL
807 N. 6TH STREET
ROGERS, AR 72756

OLD WIRE ROAD ELEMENTARY SCHOOL
K-05 04-05-051
Phone: 479-631-3510
Fax: 479-631-3512
MS. SHANA MAXEY, PRINCIPAL
3001 OLD WIRE RD.
ROGERS, AR 72758

REAGAN ELEMENTARY SCHOOL
K-05 04-05-042
Phone: 479-631-3680
Fax: 479-631-3682
MRS. CATHY W. RAMSEY, PRINCIPAL
3904 W. OLIVE
ROGERS, AR 72756

RUSSELL D. JONES ELEM SCHOOL
K-05 04-05-049
Phone: 479-631-3535
Fax: 479-631-3533
MRS. PAM M. CAMPER, PRINCIPAL
2929 S 1ST ST
ROGERS, AR 72758

WESTSIDE ELEMENTARY SCHOOL
K-05 04-05-036
Phone: 479-631-3640
Fax: 479-631-3642
MRS. NANCY E. SWEARINGEN, PRINCIPAL
2200 W. OAK ST.
ROGERS, AR 72756

BIRCH KIRKSEY MIDDLE SCHOOL
06-07 04-05-045
Phone: 479-631-3625
Fax: 479-631-3624
DR. ROGER L. HILL, PRINCIPAL
2922 S. 1ST STREET
ROGERS, AR 72758

GREER LINGLE MIDDLE SCHOOL
06-07 04-05-046
Phone: 479-631-3590
Fax: 479-631-3594
MS. MARY ELMORE, PRINCIPAL
901 N. 13TH STREET
ROGERS, AR 72756

ELMWOOD JUNIOR HIGH SCHOOL
08-09 04-05-037
Phone: 479-631-3600
Fax: 479-631-3603
MR. ROBERT E. WHITE, PRINCIPAL
1610 S. 13TH STREET
ROGERS, AR 72756

OAKDALE JUNIOR HIGH SCHOOL
08-09 04-05-039
Phone: 479-631-3615
Fax: 479-631-3617
MR. JAMES L. GOODWIN, PRINCIPAL
511 N. DIXIELAND
ROGERS, AR 72756

ROGERS HIGH SCH. SOPHOMORE CAMPUS
10 04-05-038
Phone: 479-631-3590
Fax: 479-631-3580
DR. LARRY A. BEN, PRINCIPAL
1114 S. MOUNTIE BLVD.
ROGERS, AR 72756

ROGERS HIGH SCHOOL
11-12 04-05-048
Phone: 479-636-2202
Fax: 479-631-3554
MR. WILLIAM H. STRINGER, PRINCIPAL
2300 S. DIXIELAND RD.
ROGERS, AR 72758

ROSE BUD SCHOOL DISTRICT

WHITE 73-10-000
Phone: 501-556-5815
Fax: 501-556-4201
MR. JEFF WILLIAMS, SUPERINTENDENT
124 SCHOOL RD.
ROSE BUD, AR 72137
<http://rbsd.wmsc.k12.ar.us>

ROSE BUD ELEMENTARY SCHOOL
K-06 73-10-042
Phone: 501-556-5152
Fax: 501-556-5853
MS. LEASHA HAYES, PRINCIPAL
124 SCHOOL RD.
ROSE BUD, AR 72137

ROSE BUD HIGH SCHOOL
07-12 73-10-043
Phone: 501-556-5404
Fax: 501-556-5781
MR. FRED RAMSEY, PRINCIPAL
124 SCHOOL RD.
ROSE BUD, AR 72137

RUSSELLVILLE SCHOOL DISTRICT

POPE 58-05-000
Phone: 479-968-1306
Fax: 479-968-6381
MR. RANDALL WILLIAMS, SUPERINTENDENT
P.O. BOX 928
RUSSELLVILLE, AR 72811
<http://rsdweb.k12.ar.us/>

CENTER VALLEY ELEMENTARY SCHOOL
K-04 58-05-025
Phone: 479-968-4540
Fax: 479-968-4603
MRS. BRENDA TASH, PRINCIPAL
5401 SR 124
RUSSELLVILLE, AR 72802

CRAWFORD ELEMENTARY SCHOOL
K-04 58-05-017
Phone: 479-968-4677
Fax: 479-890-4910
MR. SHANNON DAVIS, PRINCIPAL
1116 NORTH PARKER RD.
RUSSELLVILLE, AR 72801

DWIGHT ELEMENTARY SCHOOL
K-04 58-05-018
Phone: 479-968-3967
Fax: 479-890-4958
MRS. PAULA GALLAGHER, PRINCIPAL
1300 W SECOND PLACE
RUSSELLVILLE, AR 72801

LONDON ELEMENTARY SCHOOL
K-04 58-05-019
Phone: 479-293-4241
Fax: 479-293-5141
MRS. TAMI CHANDLER, PRINCIPAL
154 SCHOOL ST.
LONDON, AR 72847

OAKLAND HEIGHTS ELEM. SCHOOL
K-04 58-05-020
Phone: 479-968-2084
Fax: 479-890-5956
MRS. SHERI L. SHIRLEY, PRINCIPAL
1501 S. DETROIT
RUSSELLVILLE, AR 72801

SEQUOYAH ELEMENTARY SCHOOL
K-04 58-05-021
Phone: 479-968-2134
Fax: 479-968-7973
MR. DON A. DODSON, PRINCIPAL
1601 W. 12TH STRET
RUSSELLVILLE, AR 72801

RUSSELLVILLE UPPER ELEMENTARY SCH.
05 58-05-026
Phone: 479-968-2650
Fax: 479-967-5538
MRS. CATHY KOCH, PRINCIPAL
1201 W. 4TH PLACE
RUSSELLVILLE, AR 72801

RUSSELLVILLE MIDDLE SCHOOL
06-07 58-05-022
Phone: 479-968-2557
Fax: 479-968-5574
MR. ALAN J. HARPENAU, PRINCIPAL
1203 WEST 4TH PLACE
RUSSELLVILLE, AR 72801

RUSSELLVILLE JUNIOR HIGH SCHOOL
08-09 5 8-05-023
Phone: 479-968-1599
Fax: 479-890-6419
MRS. ALENE BYNUM, PRINCIPAL
2000 W. PARKWAY DR.
RUSSELLVILLE, AR 72802

RUSSELLVILLE HIGH SCHOOL
10-12 58-05-024
Phone: 479-968-3151
Fax: 479-968-4264
MR. WESLEY E. WHITE, PRINCIPAL
2203 S. KNOXVILLE
RUSSELLVILLE, AR 72801

S

SALEM SCHOOL DISTRICT

FULTON 25-02-000
Phone: 870-895-2516
Fax: 870-895-4062
MR. KENNETH RICH, SUPERINTENDENT
313 HWY 62E
SALEM, AR 72576
<http://salem.k12.ar.us/>

SALEM ELEMENTARY SCHOOL
K-06 25-02-005
Phone: 870-895-2456
Fax: 870-895-4062
MR. DAVID L. TURNBOUGH, PRINCIPAL
313 HWY 62E
SALEM, AR 72576

SALEM HIGH SCHOOL
07-12 25-02-006
Phone: 870-895-3293
Fax: 870-895-4062
MR. WAYNE GUILTNER, PRINCIPAL
313 HWY 62E
SALEM, AR 72576

SCRANTON SCHOOL DISTRICT

LOGAN 42-04-000
Phone: 479-938-7121
Fax: 479-938-7564
MR. LARRY GARLAND, SUPERINTENDENT
103 N. 10TH STREET
SCRANTON, AR 72863
<http://www.rocketnet.k12.ar.us>

SCRANTON ELEMENTARY SCHOOL
K-06 42-04-016
Phone: 479-938-7278
Fax: 479-938-1538
MR. MIKE SHAW, PRINCIPAL
103 N. 10TH STREET
SCRANTON, AR 72863

SCRANTON HIGH SCHOOL
07-12 42-04-019
Phone: 479-938-7121
Fax: 479-938-7564
MR. MARK SIEBENMORGEN, PRINCIPAL
103 N. 10TH STREET
SCRANTON, AR 72863

SEARCY SCHOOL DISTRICT

WHITE 73-11-000
Phone: 501-268-3517
Fax: 501-278-2220
MR. TONY WOOD, SUPERINTENDENT
801 N. ELM
SEARCY, AR 72143
<http://ssweb.wmsc.k12.ar.us/>

SEARCY MCRAE ELEMENTARY SCHOOL
K-04 73-11-047
Phone: 501-268-3936
Fax: 501-278-2283
MR. JIM GURCHIEK, PRINCIPAL
609 W MCRAE STREET
SEARCY, AR 72143

SIDNEY DEENER ELEM. SCHOOL
K-04 73-11-046
Phone: 501-268-3850
Fax: 501-278-2232
MR. RICHARD M. DENNEY, PRINCIPAL
163 CLOVERDALE BLVD.
SEARCY, AR 72143

WESTSIDE ELEMENTARY SCHOOL
K-04 73-11-053
Phone: 501-268-0111
Fax: 501-278-2293
MR. DOUGLAS E. LANGSTON, PRINCIPAL
512 COUNTRY CLUB RD.
SEARCY, AR 72143

SOUTHWEST MIDDLE SCHOOL
05-06 73-11-050
Phone: 501-268-3125
Fax: 501-278-2263
DR. FLORENCE LEPORE, PRINCIPAL
1000 BEEBE CAPPS W.
SEARCY, AR 72143

AHLF JUNIOR HIGH SCHOOL
07-08 73-11-051
Phone: 501-268-3158
Fax: 501-268-2212
MR. WILLIAM F. DUNAWAY, PRINCIPAL
308 W. VINE
SEARCY, AR 72143

SEARCY HIGH SCHOOL
09-12 73-11-052
Phone: 501-268-8315
Fax: 501-268-2249
MR. CLAUDE SMITH, PRINCIPAL
301 N. ELLA
SEARCY, AR 7214

SEARCY COUNTY SCHOOL DISTRICT

SEARCY 65-02-000
Phone: 870-448-3011
Fax: 870-448-3012
MR. ANDREW VINING, SUPERINTENDENT
P.O. BOX 310
MARSHALL, AR 72650

LESLIE ELEMENTARY SCHOOL
K-05 65-02-001
Phone: 870-447-2431
Fax: 870-448-2831
MR. JOHN GRAY, PRINCIPAL
ROUTE 1, BOX 100
LESLIE, AR 72645

MARSHALL ELEMENTARY SCHOOL
K-05 65-02-005
Phone: 870-448-3333
Fax: 870-448-2510
MR. JAYME JONES, PRINCIPAL
P.O. BOX 338
MARSHALL, AR 72650

LESLIE HIGH SCHOOL
06-12 65-02-002
Phone: 870-447-2431
Fax: 870-448-2831
MR. JOHN GRAY, PRINCIPAL
ROUTE 1, BOX 100
LESLIE, AR 72645

MARSHALL HIGH SCHOOL
09-12 65-02-006
Phone: 870-448-3331
Fax: 870-448-5306
MR. ALAN YARBROUGH, PRINCIPAL
P.O. BOX 310
MARSHALL, AR 72650

SHERIDAN SCHOOL DISTRICT

GRANT 27-05-000
Phone: 870-942-3135
Fax: 870-942-2931
MR. SCOTT SPAINHOUR, SUPERINTENDENT
400 N. ROCK STREET
SHERIDAN, AR 72150
<http://www.sheridanschools.org/>

EAST END ELEMENTARY SCHOOL
K-02 27-05-018
Phone: 501-888-4264
Fax: 501-888-4275
MR. MARK T. RASH, PRINCIPAL
21801 ARCH ST. PIKE
LITTLE ROCK, AR 7220

SHERIDAN ELEMENTARY SCHOOL
K-02 27-05-019
Phone: 870-942-3131
Fax: 870-942-7477
MR. DAVID HOLMES, PRINCIPAL
707 RIDGE DR.
SHERIDAN, AR 72150

EAST END INTERMEDIATE SCHOOL
03-06 27-05-024
Phone: 501-888-1477
Fax: 501-888-8937
MR. HAROLD JEFFCOAT, PRINCIPAL
5205 W. SAWMILL RD.
LITTLE ROCK, AR 72206

SHERIDAN INTERMEDIATE SCHOOL
03-05 27-05-023
Phone: 870-942-7488
Fax: 870-942-3190
MR. JOSEPH JUDITH, PRINCIPAL
708 RIDGE DR.
SHERIDAN, AR 72150

SHERIDAN MIDDLE SCHOOL
06-08 27-05-020
Phone: 870-942-3813
Fax: 870-942-3034
MR. CHARLES E. TADLOCK, PRINCIPAL
500 N. ROCK STREET
SHERIDAN, AR 72150

SHERIDAN FRESHMAN ACADEMY
09 27-05-022
Phone: 870-942-3232
Fax: 870-942-3296
DR. PHIL CLARK, PRINCIPAL
510 WEST CHURCH
SHERIDAN, AR 72150

SHERIDAN HIGH SCHOOL
10-12 27-05-021
Phone: 870-942-3137
Fax: 870-942-7546
MS. DONNA YANCEY, PRINCIPAL
700 W VINE STREET
SHERIDAN, AR 72150

SHIRLEY SCHOOL DISTRICT

VAN BUREN 71-04-000
Phone: 501-723-8191
Fax: 501-723-4020
MR. JACK ROBINSON, SUPERINTENDENT
154 SCHOOL DR.
SHIRLEY, AR 72153
<http://shirley.k12.ar.us/>

SHIRLEY ELEMENTARY SCHOOL
K-06 71-04-014
Phone: 501-723-8193
Fax: 501-723-8422
MS. CINDY COLEMAN, PRINCIPAL
154 SCHOOL DR.
SHIRLEY, AR 72153

SHIRLEY HIGH SCHOOL
07-12 71-04-015
Phone: 501-723-4902
Fax: 501-723-8114
MR. RANDALL B. MOORE, PRINCIPAL
154 SCHOOL DR.
SHIRLEY, AR 72153

SILOAM SPRINGS SCHOOL DISTRICT

BENTON 04-06-000
Phone: 479-524-3191
Fax: 479-524-8002
MR. KENDALL RAMEY, SUPERINTENDENT
P.O. BOX 798
SILOAM SPRINGS, AR 72761
<http://sssd.k12.ar.us>

NORTHSIDE ELEMENTARY SCHOOL
PK-K 04-06-046
Phone: 479-524-4126
Fax: 479-524-4561
MRS. SHERYL BRAUN, PRINCIPAL
501 W. ELGIN
SILOAM SPRINGS, AR 72761

PETE & PAT ALLEN ELEMENTARY SCHOOL
01-02 04-06-048
Phone: 479-524-0358
Fax:
MRS. CINDY COVINGTON, PRINCIPAL
1900 NORTH MT. OLVE
SILOAM SPRINGS, AR 72761

SOUTHSIDE ELEMENTARY SCHOOL
03-05 04-06-047
Phone: 479-524-5146
Fax: 479-524-2428
MR. DAN SIEMENS, PRINCIPAL
200 WEST TULSA
SILOAM SPRINGS, AR 72761

SOUTHSIDE WEST ELEM. SCHOOL
04-05 04-06-051
Phone: 479-524-3183
Fax: 479-549-3812
MR. DAN G. SIEMENS, PRINCIPAL
825 S. MAPLE
SILOAM SPRINGS, AR 72761

SILOAM SPRINGS MIDDLE SCHOOL
06-08 04-06-049
Phone: 479-524-6184
Fax: 479-524-3228
MS. TERESA MORGAN, PRINCIPAL
1500 N. MT. OLIVE
SILOAM SPRINGS, AR 72761

SILOAM SPRINGS HIGH SCHOOL
09-12 04-06-050
Phone: 479-524-5134
Fax: 479-524-8211
MR. CHARLES D. ABERNATHY, PRINCIPAL
1500 W. JEFFERSON
SILOAM SPRINGS, AR 72761

SLOAN-HENDRIX SCHOOL DISTRICT
LAWRENCE 38-06-000
Phone: 870-869-2384
Fax: 870-869-2384
MR. MICHAEL HOLLAND, SUPERINTENDENT
P.O. BOX 1080
IMBODEN, AR 72434

SLOAN-HENDRIX ELEM. SCHOOL
K-06 38-06-018
Phone: 870-869-2101
Fax: 870-869-2384
MR. RICK TATE, PRINCIPAL
P.O. BOX 1080
IMBODEN, AR 72434

SLOAN-HENDRIX HIGH SCHOOL
07-12 38-06-019
Phone: 870-869-2361
Fax: 870-869-2361
MR. MITCH WALTON, PRINCIPAL
P.O. BOX 1080
IMBODEN, AR 72434

SMACKOVER SCHOOL DISTRICT
UNION 70-08-000
Phone: 870-725-3132
Fax: 870-725-2385
MR. DARRELL D. PORTER, SUPERINTENDENT
P.O. BOX 109
SMACKOVER, AR 71762
<http://smackover.k12.ar.us/>

SMACKOVER ELEMENTARY SCHOOL
K-06 70-08-043
Phone: 870-725-3601
Fax: 870-725-2580
MR. DAN HENDERSON, PRINCIPAL
701 MAGNOLIA STREET
SMACKOVER, AR 71762

SMACKOVER HIGH SCHOOL
07-12 70-08-045
Phone: 870-725-3101
Fax: 870-725-2540
MRS. JAN HENDERSON, PRINCIPAL
1 BUCKAROO LANE
SMACKOVER, AR 71762

SOUTH CONWAY COUNTY SCHOOL DIST.
CONWAY 15-07-000
Phone: 501-354-9400
Fax: 501-354-9464
MR. DOUGLAS ADAMS, SUPERINTENDENT
704 E. CHURCH STREET
MORRILTON, AR 72110
<http://sccsd.org>

WEST SIDE KINDERGARTEN
K 15-07-030
Phone: 501-354-9426
Fax: 501-354-9427
MS. CHARLOTTE Y. HEIDENREICH, PRINCIPAL
1008 W. CHILDRESS STREET
MORRILTON, AR 72110

REYNOLDS ELEMENTARY SCHOOL
01 15-07-032
Phone: 501-354-9426
Fax: 501-354-9427
MS. CHARLOTTE Y. HEIDENREICH, PRINCIPAL
1008 W. CHILDRESS STREET
MORRILTON, AR 72110

MORRILTON ELEMENTARY SCHOOL
02-03 15-07-029
Phone: 501-354-9443
Fax: 501-354-9474
MS. SHARON WILSON, PRINCIPAL
1203 NORTH JOSEPH STREET
MORRILTON, AR 72110

MORRILTON INTERMEDIATE SCHOOL
04-06 15-07-031
Phone: 501-354-9476
Fax: 501-354-9487
MS. VELDA L. THOMPSON, PRINCIPAL
1907 POOR FARM RD.
MORRILTON, AR 72110

MORRILTON JUNIOR HIGH SCHOOL
07-08 15-07-037
Phone: 501-354-9437
Fax: 501-354-9429
SHAWN HALBROOK, PRINCIPAL
1400 POOR FARM ROAD
MORRILTON, AR 72110

MORRILTON HIGH SCHOOL
09-12 15-07-036
Phone: 501-354-9430
Fax: 501-354-9468
MR. BRIAN BUNCH, PRINCIPAL
701 E. HARDING STREET
MORRILTON, AR 72110

SOUTH MISSISSIPPI CO. SCH. DIST.
MISSISSIPPI 47-06-000
Phone: 870-655-8633
Fax: 870-655-8841
MR. ROGER FORD, SUPERINTENDENT
22 N JEFFERSON STREET
WILSON, AR 72395

KEISER ELEMENTARY SCHOOL
K-04 47-06-059
Phone: 870-526-2127
Fax: 870-655-2633
MR. ALBERT WILLIAMS, PRINCIPAL
P.O. BOX 18
KEISER, AR 72351

LUXORA ELEMENTARY SCHOOL
K-06 47-06-039
Phone: 870-658-2768
Fax: 870-655-7052
MRS. GLORIA J. PHILLIPS, PRINCIPAL
P.O. BOX 130
LUXORA, AR 72358

WILSON ELEMENTARY SCHOOL
K-04 47-06-061
Phone: 870-655-8621
Fax: 870-655-8710
MR. ALBERT WILLIAMS, PRINCIPAL
1 LEE STREET
WILSON, AR 72395

WILSON MIDDLE SCHOOL
05-06 47-06-068
Phone: 870-655-7023
Fax: 870-655-7024
MR. CARY PARNELL, PRINCIPAL
50 CORTEZ KENNEDY AVE
WILSON, AR 72395

RIVERCREST JUNIOR HIGH SCHOOL
07-08 47-06-062
Phone: 870-655-8421
Fax: 870-655-9980
MR. MIKE SMITH, PRINCIPAL
1702 WEST STATE HIGHWAY 14
WILSON, AR 72395

RIVERCREST HIGH SCHOOL
09-12 47-06-066
Phone: 870-655-8111
Fax: 870-655-8507
MRS. MITZI S. SMITH, PRINCIPAL
1700 W. STATE HWY 14
WILSON, AR 72395

SOUTH SIDE SCHOOL DISTRICT

VAN BUREN 71-05-000
Phone: 501-654-2633
Fax: 501-654-2336
MR. BILLY JACKSON, SUPERINTENDENT
334 SOUTHSIDE RD.
BEE BRANCH, AR 72013
<http://ssbb.k12.ar.us/>

SOUTH SIDE ELEMENTARY SCHOOL
K-06 71-05-018
Phone: 501-654-2200
Fax: 501-654-2326
MR. DOUGLAS R. GREEN, PRINCIPAL
334 SOUTHSIDE RD.
BEE BRANCH, AR 72013

SOUTH SIDE HIGH SCHOOL
07-12 71-05-019
Phone: 501-654-8113
Fax: 501-654-2331
MR. TRAVIS R. LOVE, PRINCIPAL
334 SOUTHSIDE RD.
BEE BRANCH, AR 72013

SOUTHSIDE SCHOOL DISTRICT

INDEPENDENCE 32-09-000
Phone: 870-251-2341
Fax: 870-251-3316
MR. DANNY L. FOLEY, SUPERINTENDENT
70 SCOTT DR.
BATESVILLE, AR 72501

SOUTHSIDE ELEMENTARY SCHOOL
K-04 32-09-038
Phone: 870-251-2661
Fax: 870-251-3316
MRS. GLENDA S. MUELLER, PRINCIPAL
70 SCOTT DR.
BATESVILLE, AR 72501

SOUTHSIDE MIDDLE SCHOOL
05-08 32-09-041
Phone: 870-251-2332
Fax: 870-251-3316
MR. JOEL W. FRANKS, PRINCIPAL
70 SCOTT DR.
BATESVILLE, AR 72501

SOUTHSIDE HIGH SCHOOL
09-12 32-09-039
Phone: 870-251-2662
Fax: 870-251-3316
MR. ROGER RIED, PRINCIPAL
70 SCOTT DR.
BATESVILLE, AR 72501

SPRING HILL SCHOOL DISTRICT

HEMPSTEAD 29-06-000
Phone: 870-777-8236
Fax: 870-777-9200
MR. DICKIE WILLIAMS, SUPERINTENDENT
633 HWY 355 W.
HOPE, AR 71801
<http://springhill.k12.ar.us/>

SPRING HILL ELEMENTARY SCHOOL
K-06 29-06-025
Phone: 870-722-7420
Fax: 870-722-7440
MRS. DANI ELLEDGE, PRINCIPAL
633 HWY 355 W.
HOPE, AR 71801

SPRING HILL HIGH SCHOOL
07-12 29-06-026
Phone: 870-722-7430
Fax: 870-722-7425
MR. STEVEN W. BRITTON, PRINCIPAL
633 HWY 355 W.
HOPE, AR 71801

SPRINGDALE SCHOOL DISTRICT

WASHINGTON 72-07-000
Phone: 479-750-8800
Fax: 479-750-8812
DR. JIM ROLLINS, SUPERINTENDENT
804 W. JOHNSON AVE.
SPRINGDALE, AR 72764
<http://www.springdaleschools.org/>

BAYYARI ELEMENTARY SCHOOL
K-05 72-07-059
Phone: 479-750-8760
Fax: 479-750-8762
DR. DEBBIE DAVIS, PRINCIPAL
2199 SCOTTSDALE STREET
SPRINGDALE, AR 72764

BERNICE YOUNG ELEMENTARY
K-05 72-07-057
Phone: 479-750-8770
Fax: 479-306-2002
MRS. SHERRIE D. BAYLES, PRINCIPAL
301 PIPPEN APPLE CIR.
SPRINGDALE, AR 72762

ELMDALE ELEMENTARY SCHOOL
K-05 72-07-040
Phone: 479-750-8859
Fax: 479-750-8861
MR. DON JOHNSON, PRINCIPAL
420 N. WEST END
SPRINGDALE, AR 72764

GEORGE ELEMENTARY SCHOOL

K-05 72-07-053
Phone: 479-750-8710
Fax: 479-750-8810
MRS. ANNETTE M. FREEMAN, PRINCIPAL
2878 S. POWELL STREET
SPRINGDALE, AR 72764

HARP ELEMENTARY SCHOOL

K-05 72-07-058
Phone: 479-750-8740
Fax: 479-750-8742
MS. LINDA KNAPP, PRINCIPAL
2700 BUTTERFIELD COACH RD.
SPRINGDALE, AR 72764

HUNT ELEMENTARY SCHOOL

PK-05 72-07-063
Phone: 479-750-8775
Fax: 479-750-8774
MRS. MICHELLE DOSHIER, PRINCIPAL
3511 SILENT GROVE ROAD
SPRINGDALE, AR 72764

JOHN TYSON ELEMENTARY SCHOOL

K-05 72-07-044
Phone: 479-750-8862
Fax: 479-750-8864
MRS. LOLA J. MALONE, PRINCIPAL
1967 CHAPMAN
SPRINGDALE, AR 72762

JONES ELEMENTARY SCHOOL

K-05 72-07-041
Phone: 479-750-8865
Fax: 479-750-8867
MRS. DEBBIE FLORA, PRINCIPAL
900 S. POWELL
SPRINGDALE, AR 72764

PARSONS HILLS ELEMENTARY SCHOOL

K-05 72-07-050
Phone: 479-750-8877
Fax: 479-756-8262
MRS. MARIBEL M. CHILDRESS, PRINCIPAL
2326 CARDINAL DR.
SPRINGDALE, AR 72764

ROBERT E. LEE ELEMENTARY SCHOOL
K-05 72-07-042
Phone: 479-750-8868
Fax: 479-750-8870
MRS. REGINA R. STEWMAN, PRINCIPAL
400 QUANDT STREET
SPRINGDALE, AR 72764

THURMAN G. SMITH ELEM. SCHOOL
K-05 72-07-051
Phone: 479-750-8846
Fax: 479-750-8716
MRS. CYNTHIA VOSS, PRINCIPAL
3600 FALCON RD.
SPRINGDALE, AR 72762

TURNBOW ELEMENTARY SCHOOL
K-5 72-07-064
Phone: 479-750-8785
Fax: 479-750-8728
MRS. STACEY FERGUSON, PRINCIPAL
3390 HABBERTON ROAD
SPRINGDALE, AR 72765

WALKER ELEMENTARY SCHOOL
K-05 72-07-052
Phone: 479-750-8874
Fax: 479-750-8717
MRS. DONDI L. FRISINGER, PRINCIPAL
1701 S. 40TH
SPRINGDALE, AR 72762

WESTWOOD ELEMENTARY SCHOOL
K-05 72-07-046
Phone: 479-750-8871
Fax: 479-750-8873
DR. JERRY D. ROGERS, PRINCIPAL
1850 MCRAY AVE.
SPRINGDALE, AR 72762

HELLSTERN MIDDLE SCHOOL
06-07 72-07-061
Phone: 479-750-8725
Fax: 479-306-4260
MRS. ANGELA COATS, PRINCIPAL
7771 HAR-BER AVENUE
SPRINGDALE, AR 72762

J. O. KELLY MIDDLE SCHOOL
06-07 72-07-054
Phone: 479-750-8730
Fax: 479-750-8733
MS. SARA B. FORD, PRINCIPAL
1879 E. ROBINSON AVE.
SPRINGDALE, AR 72762

HELEN TYSON MIDDLE SCHOOL
06-07 72-07-055
Phone: 479-750-8720
Fax: 479-750-8724
MRS. SUSAN BUCHANAN, PRINCIPAL
3304 S. 40TH
SPRINGDALE, AR 72762

CENTRAL JUNIOR HIGH SCHOOL
08-09 72-07-047
Phone: 479-750-8854
Fax: 479-750-8700
MR. DARRELL WATTS, PRINCIPAL
2811 W. HUNTSVILLE
SPRINGDALE, AR 72762

GEORGE JUNIOR HIGH SCHOOL
08-09 72-07-060
Phone: 479-750-8750
Fax: 479-750-8756
MR. DAVID NELSON, PRINCIPAL
3200 S POWELL STREET
SPRINGDALE, AR 72764

SOUTHWEST JUNIOR HIGH SCHOOL
08-09 72-07-048
Phone: 479-750-8849
Fax: 479-750-8704
MR. BRICE WAGNER, PRINCIPAL
1807 PRINCETON AVE.
SPRINGDALE, AR 72762

SPRINGDALE HIGH SCHOOL
10-12 72-07-049
Phone: 479-750-8832
Fax: 479-750-8811
DR. ALLEN WILLIAMS, PRINCIPAL
1103 W. EMMA AVE.
SPRINGDALE, AR 72764

SPRINGDALE HAR-BER HIGH SCHOOL
10-12 72-07-062
Phone: 479-750-8777
Fax: 479-306-4250
MR. DANNY BRACKET, PRINCIPAL
300 JONES ROAD
SPRINGDALE, AR 72762

STAR CITY SCHOOL DISTRICT

LINCOLN 40-03-000
Phone: 870-628-4237
Fax: 870-628-4228
MS. RHONDA MULLIKIN, SUPERINTENDENT
206 CLEVELAND STREET
STAR CITY, AR 71667

JIMMY BROWN ELEMENTARY SCHOOL
K-05 40-03-014
Phone: 870-628-5111
Fax: 870-628-4228
MS. HOPE ROBINSON, PRINCIPAL
206 CLEVELAND STREET
STAR CITY, AR 71667

STAR CITY MIDDLE SCHOOL
06-08 40-03-015
Phone: 870-628-5125
Fax: 870-628-4228
MRS. SUSAN L. WHITE, PRINCIPAL
206 CLEVELAND STREET
STAR CITY, AR 71667

STAR CITY HIGH SCHOOL
09-12 40-03-016
Phone: 870-628-4111
Fax: 870-628-4228
MR. MIKE WALKER, PRINCIPAL
206 CLEVELAND STREET
STAR CITY, AR 71667

STEPHENS SCHOOL DISTRICT

OUACHITA 52-06-000
Phone: 870-786-5443
Fax: 870-786-5095
MR. MARK KEITH, SUPERINTENDENT
315 W. CHERT STREET
STEPHENS, AR 71764
<http://www.scsc.k12.ar.us/stephens>

STEPHENS ELEMENTARY SCHOOL
K-06 52-06-032
Phone: 870-786-5402
Fax: 870-786-5145
VACANT, PRINCIPAL
655 ARCH STREET
STEPHENS, AR 71764

STEPHENS HIGH SCHOOL
07-12 52-06-033
Phone: 870-786-5442
Fax: 870-786-5095
MR. WENDELL CULEN, PRINCIPAL
315 W. CHERT STREET
STEPHENS, AR 71764

STRONG - HUTTIG SCHOOL DISTRICT

UNION 70-09-000
Phone: 870-797-7322
Fax: 870-797-2257
MR SAUL A. LUSK, SR., SUPERINTENDENT
P.O. BOX 735
STRONG, AR 71765

GARDNER-STRONG ELEM. SCHOOL
K-06 70-09-048
Phone: 870-797-2321
Fax: 870-797-7633
MR. GERRALD A. KOONCE, PRINCIPAL
P.O. BOX 736
STRONG, AR 71765

HUTTIG ELEMENTARY SCHOOL
K-06 70-09-023
Phone: 870-943-2411
Fax: 870-943-2322
MR. BILL R. GREEN, PRINCIPAL
P.O. BOX 408
HUTTIG, AR 71747

HUTTIG JR. HIGH SCHOOL
07-08 70-09-025
Phone: 870-797-2312
Fax: 870-797-2257
MR. WILLIAM NEIKIRK, PRINCIPAL
P.O. BOX 735
STRONG, AR 71765

STRONG HIGH SCHOOL
09-12 70-09-049
Phone: 870-797-2312
Fax: 870-797-2257
MR. WILLIAM NEIKIRK, PRINCIPAL
P.O. BOX 735
STRONG, AR 71765

STUTT GART SCHOOL DISTRICT
ARKANSAS 01-04-000
Phone: 870-673-8701 x300
Fax: 870-673-7337
DR. LAURA BEDNAR, SUPERINTENDENT
2501 S. MAIN
STUTT GART, AR 72160
<http://sps.k12.ar.us/>

PARK AVENUE ELEMENTARY SCHOOL
K-04 01-04-021
Phone: 870-674-1400
Fax: 870-673-7337
DR. TRACY TUCKER, PRINCIPAL
2501 SOUTH MAIN
STUTT GART, AR 72160

MEEKINS MIDDLE SCHOOL
05-06 01-04-023
Phone: 870-674-1440
Fax: 870-673-7337
GAY RUSK, PRINCIPAL
2501 SOUTH MAIN
STUTT GART, AR 72160

STUTT GART JUNIOR HIGH SCHOOL
07-08 01-04-024
Phone: 870-674-1376
Fax: 870-673-7337
RANDY DEATON, PRINCIPAL
2501 SOUTH MAIN
STUTT GART, AR 72160

STUTT GART HIGH SCHOOL
09-12 01-04-025
Phone: 870-674-1341
Fax: 870-673-7337
MR. DONNIE BOOTHE, PRINCIPAL
2501 SOUTH MAIN
STUTT GART, AR 72160

T

TEXARKANA SCHOOL DISTRICT
MILLER 46-05-000
Phone: 870-772-3371
Fax: 870-773-2602
DR. PAUL DEE HUMAN, SUPERINTENDENT
3512 GRAND AVE.
TEXARKANA, AR 71854
<http://txk.k12.ar.us/web/>

COLLEGE HILL INTL. STUDIES MAGNET SCH.
K-04 46-05-019
Phone: 870-774-9111
Fax: 870-773-0643
MRS. MARGUERITE HILLIER, PRINCIPAL
3512 GRAND AVE.
TEXARKANA, AR 71854

FAIRVIEW AEROSPACE & ENVIRON. STUDIES
K-04 46-05-020
Phone: 870-774-9241
Fax: 870-774-0236
MRS. BARBARA GARRETT, PRINCIPAL
3512 GRAND AVE.
TEXARKANA, AR 71854

KILPATRICK MATH/SCI./WELLNESS MAGNET
K-04 46-05-021
Phone: 870-774-9691
Fax: 870-772-4386
MR. BILL NORTON, PRINCIPAL
3512 GRAND AVE.
TEXARKANA, AR 71854

TRICE VISUAL & PERFORMING ARTS MAGNET
K-04 46-05-027
Phone: 870-772-8431
Fax: 870-773-1492
MS. JAN HARRIS, PRINCIPAL
3512 GRAND AVE.
TEXARKANA, AR 71854

UNION COMMUNICATIONS & TECH. MAGNET
K-04 46-05-022
Phone: 870-772-7341
Fax: 870-772-8017
MRS. ELLEN HOLMES, PRINCIPAL
3512 GRAND AVE.
TEXARKANA, AR 71854

COLLEGE HILL MIDDLE SCH. MAGNET ACAD.
05-06 46-05-024
Phone: 870-772-0281
Fax: 870-773-0068
MRS. ROBIN STOVER, PRINCIPAL
3512 GRAND AVE.
TEXARKANA, AR 71854

NORTH HEIGHTS JR. HIGH MAGNET ACAD.
07-08 46-05-025
Phone: 870-773-1091
Fax: 870-772-2722
MR. GERALD HATLEY, PRINCIPAL
3512 GRAND AVE.
TEXARKANA, AR 71854

ARKANSAS HIGH SCHOOL MAGNET ACAD.
09-12 46-05-026
Phone: 870-774-7641
Fax: 870-773-8408
DR. RICHARD YOUNG, PRINCIPAL
3512 GRAND AVE.
TEXARKANA, AR 71854

TRUMANN SCHOOL DISTRICT
POINSETT 56-05-000
Phone: 870-483-6444
Fax: 870-483-2602
MR. JOE WALESZONIA, SUPERINTENDENT
221 PINE AVE.
TRUMANN, AR 72472
<http://wildcat.crcs.k12.ar.us/>

CEDAR PARK ELEMENTARY SCHOOL
K-04 56-05-021
Phone: 870-483-5314
Fax: 870-483-6700
MRS. REGINA K. STACY, PRINCIPAL
1200 CEDAR STREET
TRUMANN, AR 72472

CENTRAL ELEMENTARY SCHOOL
05-06 56-05-001
Phone: 870-578-5401
Fax: 870-578-5402
MR. BOBBY BENSON, PRINCIPAL
15781 HWY 163
HARRISBURG, AR 72432

TRUMANN HIGH SCHOOL
07-12 56-05-023
Phone: 870-483-5301
Fax: 870-483-2602
MR. JIMMY MONTGOMERY, PRINCIPAL
221 PINE AVE.
TRUMANN, AR 72472

TURRELL SCHOOL DISTRICT

CRITTENDEN 18-05-000
Phone: 870-343-2533
Fax: 870-343-2823
MR. ALFRED HOGAN, SUPERINTENDENT
P.O. BOX 369
TURRELL, AR 72384

TURRELL ELEMENTARY SCHOOL
K-06 18-05-020
Phone: 870-343-2688
Fax: 870-343-2901
MS. LAURA STRICKLAND, PRINCIPAL
P.O. BOX 369
TURRELL, AR 72384

TURRELL HIGH SCHOOL
07-12 18-05-021
Phone: 870-343-2655
Fax: 870-343-2876
MR. CHARLES WEBSTER, PRINCIPAL
P.O. BOX 369
TURRELL, AR 72384

TWIN RIVERS SCHOOL DISTRICT

RANDOLPH 68-06-000
Phone: 870-869-2479
Fax: 870-869-3067
MR. DAVID GILLILARD, SUPERINTENDENT
5749 OAK RIDGE ROAD
RAVENDEN SPRINGS, AR 72460

OAK RIDGE CENTRAL ELEM. SCHOOL
K-06 68-06-013
Phone: 870-869-2479
Fax: 870-869-3067
MR. DAVID RUTLEDGE, PRINCIPAL
5749 OAK RIDGE RD.
RAVENDEN SPRINGS, AR 72460

WILLIFORD ELEMENTARY SCHOOL
K-06 68-06-018
Phone: 870-966-4331
Fax: 870-966-4490
MS. GLENDA CAUSBIE, PRINCIPAL
423 N. COLLEGE AVE.
WILLIFORD, AR 72482

OAK RIDGE CENTRAL HIGH SCHOOL
07-12 68-06-014
Phone: 870-869-2479
Fax: 870-869-3067
MR. DAVID RUTLEDGE, PRINCIPAL
5749 OAK RIDGE RD.
RAVENDEN SPRINGS, AR 72460

WILLIFORD HIGH SCHOOL
07-12 68-06-019
Phone: 870-966-4331
Fax: 870-966-4490
MR. ROY W. CAUSBIE, PRINCIPAL
423 N. COLLEGE AVE.
WILLIFORD, AR 72482

TWO RIVERS SCHOOL DISTRICT

YELL 75-10-000
Phone: 479-272-3113
Fax: 479-272-3125
MR. EARL JAMISON, SUPERINTENDENT
P.O. BOX 187
PLAINVIEW, AR 72857

FOURCHE VALLEY ELEM. SCHOOL
K-06 75-10-016
Phone: 479-299-6230
Fax: 479-299-6212
MS. MARY BALLARD, PRINCIPAL
HC 69 BOX 138
BRIGGSVILLE, AR 72828

OLA ELEMENTARY SCHOOL
K-06 75-10-024
Phone: 479-489-4160
Fax: 479-489-4159
MS. MARY LAWRENCE, PRINCIPAL
P.O. BOX 279
OLA, AR 72853

PLAINVIEW-ROVER ELEM. SCHOOL
K-06 75-10-028
Phone: 479-272-3111
Fax: 479-272-3125
MS. LELA MCCHESENEY, PRINCIPAL
P.O. BOX 190
PLAINVIEW, AR 72857

FOURCHE VALLEY HIGH SCHOOL
07-12 75-10-017
Phone: 479-299-6220
Fax: 479-299-6212
MS. MARY BALLARD, PRINCIPAL
HC 69 BOX 138
BRIGGSVILLE, AR 72828

OLA HIGH SCHOOL
07-12 75-10-025
Phone: 479-489-4154
Fax: 479-489-4167
MR. BARRY FISHER, PRINCIPAL
P.O. BOX 279
OLA, AR 72853

PLAINVIEW-ROVER HIGH SCHOOL
07-12 75-10-029
Phone: 479-272-3111
Fax: 479-272-3125
MS. LELA MCCHESENEY, PRINCIPAL
P.O. BOX 190
PLAINVIEW, AR 72857

V

VALLEY SPRINGS SCHOOL DISTRICT

BOONE 05-05-000
Phone: 870-429-5217
Fax: 870-429-5551
MR. MARK E. SANDERS, SUPERINTENDENT
P.O. BOX 640
VALLEY SPRINGS, AR 72682

VALLEY SPRINGS ELEM. SCHOOL
K-04 05-05-026
Phone: 870-429-8110
Fax: 870-429-5249
MS. BEVERLY A. FRIZZELL, PRINCIPAL
P.O. BOX 640
VALLEY SPRINGS, AR 72682

VALLEY SPRINGS MIDDLE SCHOOL
05-08 05-05-028
Phone: 870-429-8101
Fax: 870-429-8121
MR. RICK STILL, PRINCIPAL
P.O. BOX 640
VALLEY SPRINGS, AR 72682

VALLEY SPRINGS HIGH SCHOOL
09-12 05-05-027
Phone: 870-429-8120
Fax: 870-429-5551
MR. CHARLES R. TRAMMELL, PRINCIPAL
P.O. BOX 640
VALLEY SPRINGS, AR 72682

VALLEY VIEW SCHOOL DISTRICT

CRAIGHEAD 16-12-000
Phone: 870-935-6200
Fax: 870-972-0373
DR. RADIUS H. BAKER, SUPERINTENDENT
2131 VALLEY VIEW DR.
JONESBORO, AR 72404
<http://blazers.k12.ar.us/>

VALLEY VIEW ELEMENTARY SCHOOL
K-03 16-12-047
Phone: 870-935-4602 x114
Fax: 870-935-6203
MRS. PAMELA CLARK, PRINCIPAL
2119 VALLEY VIEW DR.
JONESBORO, AR 72404

VALLEY VIEW INTERMEDIATE SCHOOL
04-06 16-12-047
Phone: 870-935-4602 x148
Fax: 870-935-6204
DR. SHARON TAYLOR, PRINCIPAL
2115 VALLEY VIEW DRIVE
JONESBORO, AR 72404

VALLEY VIEW JUNIOR HIGH SCHOOL
07-09 16-12-048
Phone: 870-935-4602 x100
Fax: 870-935-6202
MR. BARRY JONES, PRINCIPAL
2118-A VALLEY VIEW DRIVE
JONESBORO, AR 72404

VALLEY VIEW HIGH SCHOOL
10-12 16-12-048
Phone: 870-935-4602 x130
Fax: 870-935-6202
MR. ROBERT LINDLEY, PRINCIPAL
2118-B VALLEY VIEW DR.
JONESBORO, AR 72404

VAN BUREN SCHOOL DISTRICT

CRAWFORD 17-05-000
Phone: 479-474-7942
Fax: 479-471-3146
DR. MERLE L. DICKERSON, JR., SUPT.
2221 POINTER TRAIL E. SD
VAN BUREN, AR 72956
<http://vbschools.k12.ar.us/>

CITY HEIGHTS ELEMENTARY SCHOOL
K-04 17-05-020
Phone: 479-474-6918
Fax: 479-471-3139
MRS. MARY MCCUTCHEN, PRINCIPAL
301 MT. VISTA BLVD.
VAN BUREN, AR 72956

IZARD ELEMENTARY SCHOOL
K-04 17-05-025
Phone: 479-471-3150
Fax: 479-471-3153
MR. BRIAN P. SUMMERHILL, PRINCIPAL
501 N. 24 STREET
VAN BUREN, AR 72956

JAMES R. TATE ELEMENTARY SCHOOL
K-04 17-05-029
Phone: 479-471-3130
Fax: 479-471-3158
MS. KAREN DAVIS, PRINCIPAL
406 CATCHER RD.
VAN BUREN, AR 72956

KING ELEMENTARY SCHOOL
K-04 17-05-022
Phone: 479-474-2661
Fax: 479-471-3185
MRS. MARTHA M. RAGAR, PRINCIPAL
401 N. 19 STREET
VAN BUREN, AR 72956

PARKVIEW ELEMENTARY SCHOOL
K-04 17-05-030
Phone: 479-474-8730
Fax: 479-471-3149
MRS. DIANA K. PEER, PRINCIPAL
619 PARKVIEW
VAN BUREN, AR 72956

RENA ELEMENTARY SCHOOL
K-04 17-05-032
Phone: 479-471-3190
Fax: 479-471-3193
MRS. JOYCE SANDERS, PRINCIPAL
720 RENA RD.
VAN BUREN, AR 72956

CENTRAL MIDDLE SCHOOL
05-06 17-05-028
Phone: 479-474-7059
Fax: 479-471-3159
DR. JEAN B. OLSEN, PRINCIPAL
913 N. 24 STREET
VAN BUREN, AR 72956

NORTHRIDGE MIDDLE SCHOOL
05-06 17-05-033
Phone: 479-471-3126
Fax: 479-471-3129
MRS. RENEE RISLEY, PRINCIPAL
120 NORTHRIDGE DR.
VAN BUREN, AR 72956

BUTTERFIELD JUNIOR HIGH SCHOOL
07-09 17-05-026
Phone: 479-474-6838
Fax: 479-471-3101
MR. DARRELL T. MARSHALL, PRINCIPAL
319 N. 12 STREET
VAN BUREN, AR 72956

COLEMAN JUNIOR HIGH SCHOOL
07-09 17-05-031
Phone: 479-471-3160
Fax: 479-471-0249
MS. BECKY GUTHRIE, PRINCIPAL
821 POINTER TRAIL E.
VAN BUREN, AR 72956

VAN BUREN HIGH SCHOOL
10-12 17-05-027
Phone: 479-474-6821
Fax: 479-471-3171
MR. TOM F. WATKINS, PRINCIPAL
2001 POINTER TRAIL E.
VAN BUREN, AR 72956

VAN COVE SCHOOL DISTRICT

POLK 57-04-000
Phone: 870-387-6832
Fax: 870-387-2350
MR. LYN GRAVES, SUPERINTENDENT
110 S. 5TH STREET
COVE, AR 71937
<http://vancove.dmsc.k12.ar.us/>

VAN COVE ELEMENTARY SCHOOL
K-06 57-04-019
Phone: 870-387-6923
Fax: 870-387-7468
MS. ARLENE KESTERSON, PRINCIPAL
122 E. ADAIR STREET
VANDERVOORT, AR 71972

VAN COVE HIGH SCHOOL
07-12 57-04-018
Phone: 870-387-2744
Fax: 870-387-7961
MR. TERRY THOMPSON, PRINCIPAL
110 S. 5TH STREET
COVE, AR 71937

VILONIA SCHOOL DISTRICT

FAULKNER 23-07-000
Phone: 501-796-3500
Fax: 501-796-3134
DR. FRANK MITCHELL, SUPERINTENDENT
P.O. BOX 160
VILONIA, AR 72173
<http://viloniaschools.k12.ar.us/>

VILONIA ELEMENTARY SCHOOL
K-04 23-07-033
Phone: 501-796-2112
Fax: 501-796-2445
MR. MARK CROWDER, PRINCIPAL
P.O. BOX 160
VILONIA, AR 72173

VILONIA PRIMARY SCHOOL
K-04 23-07-035
Phone: 501-796-2018
Fax: 501-796-4322
MR. BRIAN RATLIFF, PRINCIPAL
P.O. BOX 160
VILONIA, AR 72173

ACADEMY OF TECHNOLOGY
02-04 23-07-701
Phone: 501-796-2018
Fax: 501-796-4322
MR. BRIAN RATLIFF, PRINCIPAL
P.O. BOX 160
VILONIA, AR 72173

VILONIA MIDDLE SCHOOL
05-07 23-07-037
Phone: 501-796-2940
Fax: 501-796-4697
MR. MATT SEWELL, PRINCIPAL
P.O. BOX 160
VILONIA, AR 72173

VILONIA JUNIOR HIGH SCHOOL
08-09 23-07-036
Phone: 501-796-2037
Fax: 501-796-4326
MR. JIM BINAM, PRINCIPAL
P.O. BOX 160
VILONIA, AR 72173

VILONIA HIGH SCHOOL
10-12 23-07-034
Phone: 501-796-2111
Fax: 501-796-8895
MR. ED SELLERS, PRINCIPAL
P.O. BOX 160
VILONIA, AR 72173

VIOLA SCHOOL DISTRICT

FULTON 25-03-000
Phone: 870-458-2323
Fax: 870-458-2214
MR. MARVIN R. NEWTON, SUPERINTENDENT
P.O. BOX 380
VIOLA, AR 72583

VIOLA ELEMENTARY SCHOOL
K-06 25-03-009
Phone: 870-458-2511
Fax: 870-458-2214
MR. ANDY BURDEN, PRINCIPAL
P.O. BOX 380
VIOLA, AR 72583

VIOLA HIGH SCHOOL
07-12 25-03-010
Phone: 870-458-2213
Fax: 870-458-2214
MR. JOHN MAY, PRINCIPAL
P.O. BOX 380
VIOLA, AR 72583

W

WALDRON SCHOOL DISTRICT

SCOTT 64-01-000
Phone: 479-637-3179
Fax: 479-637-3177
MR. JAMES E. FLOYD, SUPERINTENDENT
1560 W. 6TH STREET
WALDRON, AR 72958
<http://waldron.k12.ar.us>

WALDRON ELEMENTARY SCHOOL
K-04 64-01-001
Phone: 479-637-2454
Fax: 479-637-3173
MR. BILL D. YATES, PRINCIPAL
1895 RICE
WALDRON, AR 72958

WALDRON MIDDLE SCHOOL
05-08 64-01-004
Phone: 479-637-4549
Fax: 479-637-3165
MR. STEVE ROSE, PRINCIPAL
2075 RICE
WALDRON, AR 72958

WALDRON HIGH SCHOOL
09-12 64-01-003
Phone: 479-637-3405
Fax: 479-637-5624
MR. BRUCE A. SIKES, PRINCIPAL
736 WEST HIGHWAY 80
WALDRON, AR 72958

WARREN SCHOOL DISTRICT

BRADLEY 06-02-000
Phone: 870-226-8500
Fax: 870-226-8531
MR. ANDREW TOLBERT, SUPERINTENDENT
P.O. BOX 1210
WARREN, AR 71671
<http://se.sesc.k12.ar.us/warren>

EASTSIDE PRIMARY SCHOOL
K-03 06-02-012
Phone: 870-226-6761
Fax: 870-226-8538
MRS. MARILYN J. JOHNSON, PRINCIPAL
408 N. BRADLEY
WARREN, AR 71671

THOMAS C. BRUNSON ELEM. SCHOOL
04-05 06-02-013
Phone: 870-226-2351
Fax: 870-226-8541
MR. MAXWELL WILLIAMS, PRINCIPAL
212 JOHN SCOBAY DR.
WARREN, AR 71671

WARREN MIDDLE SCHOOL
06-08 06-02-015
Phone: 870-226-2484
Fax: 870-226-8511
MRS. GLENETTA R. BURKS, PRINCIPAL
210 JOHN SCOBAY DR.
WARREN, AR 71671

WARREN HIGH SCHOOL
09-12 06-02-014
Phone: 870-226-6736
Fax: 870-226-8527
MR. JIMMY DUPUY, PRINCIPAL
803 N. WALNUT
WARREN, AR 71671

WATSON CHAPEL SCHOOL DISTRICT

JEFFERSON 35-09-000
Phone: 870-879-0220
Fax: 870-879-0588
MR. CHARLES D. KNIGHT, SUPERINTENDENT
4100 CAMDEN ROAD
PINE BLUFF, AR 71603
<http://watson2.arsc.k12.ar.us/>

EDGEWOOD ELEMENTARY SCHOOL
K-01 35-09-063
Phone: 870-879-1252
Fax: 870-879-7202
MR. CHARLES Q. BELL, PRINCIPAL
4100 W. 32ND
PINE BLUFF, AR 71603

L. L. OWEN ELEMENTARY SCHOOL
02-03 35-09-064
Phone: 870-879-3741
Fax: 870-879-3570
MR. TIM B. TAYLOR, PRINCIPAL
3605 OAKWOOD RD.
PINE BLUFF, AR 71603

COLEMAN INTERMEDIATE SCHOOL
04-06 35-09-066
Phone: 870-879-3697
Fax: 870-879-3151
MR. WILLIAM J. TIETZ, PRINCIPAL
4600 W. 13TH
PINE BLUFF, AR 71603

WATSON CHAPEL JR. HIGH SCHOOL
07-09 35-09-068
Phone: 870-879-4420
Fax: 870-879-4426
MR. HENRY WEBB, PRINCIPAL
3900 CAMDEN RD.
PINE BLUFF, AR 71603

WATSON CHAPEL HIGH SCHOOL
10-12 35-09-067
Phone: 870-879-3230
Fax: 870-879-1842
DR. LEYDEL WILLIS, PRINCIPAL
4000 CAMDEN RD.
PINE BLUFF, AR 71603

WEINER SCHOOL DISTRICT

POINSETT 56-07-000
Phone: 870-684-2253
Fax: 870-684-7574
MRS. BETTY MCGRUDER, SUPERINTENDENT
313 GARFIELD STREET
WEINER, AR 72479
<http://cardinal.k12.ar.us/>

WEINER ELEMENTARY SCHOOL
K-06 56-07-031
Phone: 870-684-2252
Fax: 870-684-2684
VACANT, PRINCIPAL
313 GARFIELD STREET
WEINER, AR 72479

WEINER HIGH SCHOOL
07-12 56-07-032
Phone: 870-684-2250
Fax: 870-684-7574
VACANT, PRINCIPAL
313 GARFIELD STREET
WEINER, AR 72479

WEST FORK SCHOOL DISTRICT

WASHINGTON 72-08-000
Phone: 479-839-2231
Fax: 479-839-8412
MS. DIANE BARRETT, SUPERINTENDENT
359 SCHOOL AVE.
WEST FORK, AR 72774
<http://www.westforktigers.k12.ar.us/>

WEST FORK ELEMENTARY SCHOOL
K-04 72-08-060
Phone: 479-839-2236
Fax: 479-839-8412
MR. PATRICK J. THALER, PRINCIPAL
359 SCHOOL AVE.
WEST FORK, AR 72774

WEST FORK MIDDLE SCHOOL
05-08 72-08-061
Phone: 479-839-3342
Fax: 479-839-2555
MR. DAVID R. SKELTON, PRINCIPAL
359 SCHOOL AVE.
WEST FORK, AR 72774

WEST FORK HIGH SCHOOL
09-12 72-08-062
Phone: 479-839-3131
Fax: 479-839-8412
MR. JOHN D. KARNES, PRINCIPAL
359 SCHOOL AVE.
WEST FORK, AR 72774

WEST MEMPHIS SCHOOL DISTRICT

CRITTENDEN 18-03-000
Phone: 870-735-1915
Fax: 870-732-8643
MR. BILL M. KESSINGER, SUPERINTENDENT
P.O. BOX 826
WEST MEMPHIS, AR 72303
<http://west.grsc.k12.ar.us/>

BRAGG ELEMENTARY SCHOOL
K-06 18-03-025
Phone: 870-735-4196
Fax: 870-732-8647
MS. TERRI MCCANN, PRINCIPAL
309 W. BARTON
WEST MEMPHIS, AR 72301

FAULK ELEMENTARY SCHOOL
K-06 18-03-026
Phone: 870-735-5252
Fax: 870-732-8563
MS. JANICE DONALD, PRINCIPAL
908 VANDERBILT
WEST MEMPHIS, AR 72301

JACKSON ELEMENTARY SCHOOL
K-06 18-03-027
Phone: 870-735-7303
Fax: 870-732-8569
MRS. ANNETTE FRAZIER, PRINCIPAL
2395 S.L. HENRY STREET
WEST MEMPHIS, AR 72301

MADDUX ELEMENTARY SCHOOL
K-06 18-03-028
Phone: 870-735-4242
Fax: 870-732-8603
MRS. SHERI LOWE, PRINCIPAL
2100 E. BARTON
WEST MEMPHIS, AR 72301

RICHLAND ELEMENTARY SCHOOL
K-06 18-03-029
Phone: 870-735-6443
Fax: 870-732-8564
MS. GWEN LOONEY, PRINCIPAL
1011 W. BARTON
WEST MEMPHIS, AR 72301

WEAVER ELEMENTARY SCHOOL
K-06 18-03-030
Phone: 870-735-7670
Fax: 870-732-8612
MS. SARAH KIRKLEY, PRINCIPAL
1280 E. BARTON
WEST MEMPHIS, AR 72301

WEDLOCK ELEMENTARY SCHOOL
K-06 18-03-031
Phone: 870-735-5113
Fax: 870-732-8653
MS. SHEILA GRISSOM, PRINCIPAL
P.O. BOX 445
EDMONDSON, AR 72332

WONDER ELEMENTARY SCHOOL
K-06 18-03-032
Phone: 870-735-4219
Fax: 870-732-8648
MRS. ORA BRECKENRIDGE, PRINCIPAL
901 S. 17 STREET
WEST MEMPHIS, AR 72301

EAST JUNIOR HIGH SCHOOL
07-09 18-03-033
Phone: 870-735-2081
Fax: 870-732-8583
MR. ARTHUR L. QUARRELS, PRINCIPAL
1151 GOODWIN
WEST MEMPHIS, AR 72301

WEST JUNIOR HIGH SCHOOL
07-09 18-03-034
Phone: 870-735-3161
Fax: 870-732-8566
MR. JON COLLINS, PRINCIPAL
331 W. BARTON
WEST MEMPHIS, AR 72301

WONDER JUNIOR HIGH SCHOOL
07-09 18-03-035
Phone: 870-735-8522
Fax: 870-732-8584
MR. DAN HENDERSON, PRINCIPAL
1405 MADISON
WEST MEMPHIS, AR 72301

WEST MEMPHIS HIGH SCHOOL
10-12 18-03-036
Phone: 870-735-3660
Fax: 870-732-8510
MR. WOODY BURTON, PRINCIPAL
501 W. BROADWAY
WEST MEMPHIS, AR 72301

WEST SIDE SCHOOL DISTRICT

CLEBURNE 12-04-000
Phone: 501-825-6258
Fax: 501-825-6258
MR. RUSSELL A. HESTER, SUPERINTENDENT
7295 GREERS FERRY RD.
GREERS FERRY, AR 72067
<http://westside.afsc.k12.ar.us/>

WEST SIDE ELEMENTARY SCHOOL
K-06 12-04-014
Phone: 501-825-7744
Fax: 501-825-6258
MR. JOHN T. LONG, PRINCIPAL
7295 GREERS FERRY RD.
GREERS FERRY, AR 72067

WEST SIDE HIGH SCHOOL
07-12 12-04-015
Phone: 501-825-7241
Fax: 501-825-6258
MR. RICK WATERS, PRINCIPAL
7295 GREERS FERRY RD.
GREERS FERRY, AR 72067

WESTERN YELL CO. SCHOOL DIST.

YELL 75-09-000
Phone: 479-476-4116
Fax: 479-476-4115
MR. BRADLEY L. SPIKES, SUPERINTENDENT
P.O. BOX 214
HAVANA, AR 72842

WESTERN YELL CO. ELEM. SCHOOL
K-06 75-09-030
Phone: 501-493-4100
Fax: 501-493-4117
MR. KEITH JONES, PRINCIPAL
P.O. BOX 250
BELLEVILLE, AR 72824

WESTERN YELL CO. HIGH SCHOOL
07-12 75-09-033
Phone: 479-476-4100
Fax: 479-476-4111
MR. SAM USSERY, PRINCIPAL
P.O. BOX 214
HAVANA, AR 72842

WESTSIDE SCHOOL DISTRICT

JOHNSON 36-06-000
Phone: 479-497-1991
Fax: 479-497-9037
MR. ROY L. HESTER, SUPERINTENDENT
122 THOMPSON STREET
HARTMAN, AR 72840

WESTSIDE ELEMENTARY SCHOOL
K-06 36-06-025
Phone: 479-497-1088
Fax: 479-497-1938
MR. GARY KEENEY, PRINCIPAL
P.O. BOX 230
HARTMAN, AR 72840

WESTSIDE HIGH SCHOOL
07-12 36-06-026
Phone: 479-497-1171
Fax: 479-497-1537
MR. JOHN H. BURKE, PRINCIPAL
P.O. BOX 189
COAL HILL, AR 72832

WESTSIDE CONSOLIDATED SCH. DIST.

CRAIGHEAD 16-02-000
Phone: 870-935-7503
Fax: 870-935-2123
DR. JAMES BEST, SUPERINTENDENT
1630 HWY 91 W
JONESBORO, AR 72404
<http://warriors.crsc.k12.ar.us/>

WESTSIDE ELEMENTARY SCHOOL
PK-04 16-02-056
Phone: 870-932-8023
Fax: 870-932-9832
MS. JACINDA PRINCE, PRINCIPAL
1834 HWY 91 W
JONESBORO, AR 72404

WESTSIDE MIDDLE SCHOOL
05-07 16-02-058
Phone: 870-972-5622
Fax: 870-268-1157
MR. BRYAN DUFFIE, PRINCIPAL
1800 HWY 91 W
JONESBORO, AR 72404

WESTSIDE HIGH SCHOOL
08-12 16-02-055
Phone: 870-935-7501
Fax: 870-268-9119
MS. PAT LUNDAHL, PRINCIPAL
1630 HWY 91 W
JONESBORO, AR 72404

WHITE COUNTY CENTRAL SCHOOL DIST.

WHITE 73-04-000
Phone: 501-729-3992 x12
Fax: 501-729-3992
MR. MONTY L. BETTS, SUPERINTENDENT
3259 HWY 157
JUDSONIA, AR 72081
<http://wccsdweb.wmsc.k12.ar.us/>

WHITE COUNTY CENTRAL ELEM. SCHOOL
K-06 73-04-018
Phone: 501-729-4292 x15
Fax: 501-729-4292
MRS. JANICE O. STEWART, PRINCIPAL
3259 HWY 157
JUDSONIA, AR 72081

WHITE COUNTY CENTRAL HIGH SCHOOL
07-12 73-04-019
Phone: 501-729-3947 x13
Fax: 501-729-3947
MR. JERRY LACY, PRINCIPAL
3259 HWY 157
JUDSONIA, AR 72081

WHITE HALL SCHOOL DISTRICT

JEFFERSON 35-10-000
Phone: 870-247-2196
Fax: 870-247-3707
MR. GARY KEES, SUPERINTENDENT
1020 W. HOLLAND AVE.
WHITE HALL, AR 71602
<http://whsd.arsc.k12.ar.us/>

GANDY ELEMENTARY SCHOOL
K-06 35-10-084
Phone: 870-247-4054
Fax: 870-247-4059
MRS. PEGGY SWOB, PRINCIPAL
400 GANDY AVE.
WHITE HALL, AR 71602

G.R. TAYLOR ELEMENTARY SCHOOL
K-06 35-10-080
Phone: 870-247-1988
Fax: 870-247-2169
MR. GEORGE H. CONNELL, PRINCIPAL
805 WEST STREET
WHITE HALL, AR 71602

HARDIN ELEMENTARY SCHOOL
K-06 35-10-078
Phone: 501-397-2450
Fax: 501-397-5037
MR. DAN P. MINCY, PRINCIPAL
P.O. BOX 250
REDFIELD, AR 72132
MOODY ELEMENTARY SCHOOL

K-06 35-10-079
Phone: 870-247-4363
Fax: 870-247-4372
MRS. BETH KOBERLEIN, PRINCIPAL
700 MOODY DR.
WHITE HALL, AR 71602

REDFIELD JUNIOR HIGH SCHOOL
07-09 35-10-077
Phone: 501-397-2253
Fax: 501-397-6534
MR. JAMES A. KIGHT, PRINCIPAL
P.O. BOX 350
REDFIELD, AR 72132

WHITE HALL JUNIOR HIGH SCHOOL
07-09 35-10-081
Phone: 870-247-2711
Fax: 870-247-4879
MS. VICKI S. SCOTT, PRINCIPAL
8106 DOLLARWAY RD.
WHITE HALL, AR 71602

WHITE HALL HIGH SCHOOL
10-12 35-10-076
Phone: 870-247-3255
Fax: 870-247-2756
MR. BILL MITCHELL, PRINCIPAL
700 BULLDOG DR.
WHITE HALL, AR 71602

WICKES SCHOOL DISTRICT

POLK 57-05-000
Phone: 870-385-7101
Fax: 870-385-2238
MR. ALLEN BLACKWELL, SUPERINTENDENT
130 SCHOOL DR.
WICKES, AR 71973

UMPIRE ELEMENTARY SCHOOL
PK-06 57-05-016
Phone: 870-583-2141
Fax: 870-583-6264
MR. DEWAYNE TAYLOR, PRINCIPAL
P.O. BOX 60
UMPIRE, AR 71971

WICKES ELEMENTARY SCHOOL
PK-06 57-05-021
Phone: 870-385-2346
Fax: 870-385-2242
MRS. REBECCA J. OGDEN, PRINCIPAL
130 SCHOOL DR.
WICKES, AR 71973

UMPIRE HIGH SCHOOL
07-12 57-05-017
Phone: 870-583-2141
Fax: 870-583-6264
MR. DEWAYNE TAYLOR, PRINCIPAL
P.O. BOX 60
UMPIRE, AR 71971

WICKES HIGH SCHOOL
07-12 57-05-022
Phone: 870-385-2366
Fax: 870-385-7333
MR. ANDREW CURRY, PRINCIPAL
130 SCHOOL DR.
WICKES, AR 71973

WONDERVIEW SCHOOL DISTRICT

CONWAY 15-05-000
Phone: 501-354-0211
Fax: 501-354-6071
MR. STEVE THOMAS, SUPERINTENDENT
2436 HWY 95 N.
HATTIEVILLE, AR 72063
<http://wonder.k12.ar.us/>

WONDERVIEW ELEMENTARY SCHOOL
K-06 15-05-025
Phone: 501-354-4736
Fax: 501-354-8487
MR. THEODORE M. BECK, PRINCIPAL
2436 HWY 95 N.
HATTIEVILLE, AR 72063

WONDERVIEW HIGH SCHOOL
07-12 15-05-026
Phone: 501-354-8668
Fax: 501-354-8602
MR. DANNY HEARD, PRINCIPAL
2436 HWY 95 N.
HATTIEVILLE, AR 72063

WOODLAWN SCHOOL DISTRICT

CLEVELAND 13-04-000
Phone: 870-357-8108
Fax: 870-357-8718
MR. BILLY R. WILLIAMS, SUPERINTENDENT
6760 HWY 63
RISON, AR 71665
<http://bears.k12.ar.us>

WOODLAWN ELEMENTARY SCHOOL
K-06 13-04-014
Phone: 870-357-2211
Fax: 870-357-8718
MRS. GENELL DAVIS, PRINCIPAL
6760 HWY 63
RISON, AR 71665

WOODLAWN HIGH SCHOOL
07-12 13-04-015
Phone: 870-357-8171
Fax: 870-357-8718
MR. JEFF WYLIE, PRINCIPAL
6760 HWY 63
RISON, AR 71665

WYNNE SCHOOL DISTRICT

CROSS 19-05-000
Phone: 870-238-5000
Fax: 870-238-5011
MR. DARRELL SMITH, SUPERINTENDENT
P.O. BOX 69
WYNNE, AR 72396
<http://wynne.k12.ar.us/>

WYNNE PRIMARY SCHOOL
CROSS K-02 19-05-014
Phone: 870-238-5050
Fax: 870-238-5053
MRS. DEBRA K. HEATH, PRINCIPAL
P.O. BOX 69
WYNNE, AR 72396

WYNNE INTERMEDIATE SCHOOL
03-05 19-05-015
Phone: 870-238-5060
Fax: 870-238-5063
MRS. SANDRA HOLLAWAY, PRINCIPAL
P.O. BOX 69
WYNNE, AR 72396

WYNNE JUNIOR HIGH SCHOOL
06-08 19-05-016
Phone: 870-238-5040
Fax: 870-238-5043
MR. DAVID STEPP, PRINCIPAL
P.O. BOX 69
WYNNE, AR 72396

WYNNE HIGH SCHOOL
09-12 19-05-017
Phone: 870-238-5001
Fax: 870-238-5009
MR. CARL B. EASLEY, PRINCIPAL
P.O. BOX 69
WYNNE, AR 72396

Y

YELLVILLE-SUMMIT SCHOOL DIST.

MARION 45-02-000
Phone: 870-449-4061
Fax: 870-449-5003
DR. JACK LEATHERMAN, SUPERINTENDENT
1124 N. PANTHER AVE.
YELLVILLE, AR 72687
<http://yspanthers.k12.ar.us>

YELLVILLE-SUMMIT ELEM. SCHOOL
K-04 45-02-005
Phone: 870-449-4244
Fax: 870-449-2214
MRS. RANDI A. CONNIOR, PRINCIPAL
1124 N. PANTHER AVE.
YELLVILLE, AR 72687

YELLVILLE-SUMMIT MIDDLE SCHOOL
05-08 45-02-004
Phone: 870-449-6533
Fax: 870-449-4330
MR. CARL D. JONES, PRINCIPAL
1124 N. PANTHER AVE
YELLVILLE, AR 72687

YELLVILLE-SUMMIT HIGH SCHOOL
09-12 45-02-006
Phone: 870-449-4066
Fax: 870-449-4773
MR. RALPH C. BISHOP, PRINCIPAL
1124 N. PANTHER AVE.
YELLVILLE, AR 72687

**COUNTY/DISTRICT/SUPERINTENDENT
INDEX**

County/District/Superintendent Index

A

ARKANSAS	DEWITT SCHOOL DISTRICT	MR. TOM WILSON
ARKANSAS	STUTTGART SCHOOL DISTRICT	DR. LAURA BEDNAR
ASHLEY	CROSSETT SCHOOL DISTRICT	MRS. JANICE H. WARREN
ASHLEY	HAMBURG SCHOOL DISTRICT	MR. KEITH R. ALEXANDER

B

BAXTER	COTTER SCHOOL DISTRICT	MR. DONALD G. SHARP
BAXTER	MOUNTAIN HOME SCHOOL DISTRICT	DR. CHARLES R. SCRIBER
BAXTER	NORFORK SCHOOL DISTRICT	MR. MICHAEL S. SEAY
BENTON	BENTONVILLE SCHOOL DISTRICT	DR. GARY COMPTON
BENTON	DECATUR SCHOOL DISTRICT	MR. MIKE PARRISH
BENTON	GENTRY SCHOOL DISTRICT	DR. RANDY C. BARRETT
BENTON	GRAVETTE SCHOOL DISTRICT	MR. CURTIS SPANN
BENTON	PEA RIDGE SCHOOL DISTRICT	MR. MIKE VAN DKYE
BENTON	ROGERS SCHOOL DISTRICT	DR. JANIE DARR
BENTON	SILOAM SPRINGS SCHOOL DISTRICT	MR. KENDALL RAMEY
BOONE	ALPENA SCHOOL DISTRICT	MR. JAMES E. TRAMMELL
BOONE	BERGMAN SCHOOL DISTRICT	MR. JOE B. COUCH
BOONE	HARRISON SCHOOL DISTRICT	DR. JERRY L. MOODY
BOONE	LEAD HILL SCHOOL DISTRICT	DR. SHARI L. MARSHALL
BOONE	OMAHA SCHOOL DISTRICT	DR. DAVID E. LAND
BOONE	VALLEY SPRINGS SCHOOL DISTRICT	MR. MARK E. SANDERS
BRADLEY	HERMITAGE SCHOOL DISTRICT	MR. JOHN V. JORDAN
BRADLEY	WARREN SCHOOL DISTRICT	MR. ANDREW TOLBERT

C

CALHOUN	HAMPTON SCHOOL DISTRICT	MR. MAX N. DYSON
CARROLL	BERRYVILLE SCHOOL DISTRICT	MR. MICHAEL H. COX
CARROLL	EUREKA SPRINGS SCHOOL DISTRICT	MR. RECK WALLIS
CARROLL	GREEN FOREST SCHOOL DISTRICT	DR. LARRY G. BENNETT
CHICOT	DERMOTT SCHOOL DISTRICT	MR. ALTON NEWTON
CHICOT	LAKESIDE SCHOOL DISTRICT	MRS. JOYCE L. VAUGHT
CLARK	ARKADELPHIA SCHOOL DISTRICT	DR. STANLEY MILLER
CLARK	GURDON SCHOOL DISTRICT	MR. BOBBY SMITHSON
CLAY	CORNING SCHOOL DISTRICT	MR. J. M. EDDINGTON, III
CLAY	PIGGOTT SCHOOL DISTRICT	MR. BRUCE EVANS
CLAY	RECTOR SCHOOL DISTRICT	MR. ROBERT L. LOUDER
CLEBURNE	CONCORD SCHOOL DISTRICT	MR. DAVID L. BURNLEY
CLEBURNE	HEBER SPRINGS SCHOOL DISTRICT	MR. RICK RANA
CLEBURNE	QUITMAN SCHOOL DISTRICT	MR. ROBERT STEWART
CLEBURNE	WEST SIDE SCHOOL DISTRICT	MR. RUSSELL A. HESTER
CLEVELAND	CLEVELAND COUNTY SCHOOL DISTRICT	MR. SCOTTY D. HOLDERFIELD
CLEVELAND	WOODLAWN SCHOOL DISTRICT	MR. BILLY R. WILLIAMS
COLUMBIA	EMERSON-TAYLOR SCHOOL DISTRICT	MR. GARY HINES
COLUMBIA	MAGNOLIA SCHOOL DISTRICT	DR. JOHN H. MOORE
CONWAY	NEMO VISTA SCHOOL DISTRICT	MR. CODY BEENE

County/District/Superintendent Index

CONWAY	SOUTH CONWAY COUNTY SCHOOL DISTRICT	MR. DOUGLAS ADAMS
CONWAY	WONDERVIEW SCHOOL DISTRICT	MR. STEVE THOMAS
CRAIGHEAD	BAY SCHOOL DISTRICT	MR. CHIP LAYNE
CRAIGHEAD	BROOKLAND SCHOOL DISTRICT	MR. KEVIN MCGAUGHEY
CRAIGHEAD	BUFFALO ISLAND CENTRAL SCHOOL DISTRICT	MR. GEORGE E. HOLLAND
CRAIGHEAD	JONESBORO SCHOOL DISTRICT	MR. STEVE SINGLETON
CRAIGHEAD	NETTLETON SCHOOL DISTRICT	MR. JAMES DUNIVAN
CRAIGHEAD	RIVERSIDE SCHOOL DISTRICT	MR. LARRY NOWLIN
CRAIGHEAD	VALLEY VIEW SCHOOL DISTRICT	DR. RADIUS H. BAKER
CRAIGHEAD	WESTSIDE SCHOOL DISTRICT	DR. JAMES BEST
CRAWFORD	ALMA SCHOOL DISTRICT	MR. CHARLES B. DYER
CRAWFORD	CEDARVILLE SCHOOL DISTRICT	DR. DAN FOREMAN
CRAWFORD	MOUNTAINBURG SCHOOL DISTRICT	DR. JAMES A. BRIDGES
CRAWFORD	MULBERRY/PLEASANT VIEW BI-COUNTY S.D.	MR. KERRY SCHNEIDER
CRAWFORD	VAN BUREN SCHOOL DISTRICT	DR. MERLE L. DICKERSON, JR.
CRITTENDEN	EARLE SCHOOL DISTRICT	MR. JACK B. CRUMBLY
CRITTENDEN	MARION SCHOOL DISTRICT	MR. DAN M. SHEPHERD
CRITTENDEN	TURRELL SCHOOL DISTRICT	MR. ALFRED HOGAN
CRITTENDEN	WEST MEMPHIS SCHOOL DISTRICT	MR. BILL M. KESSINGER
CROSS	CROSS COUNTY SCHOOL DISTRICT	DR. MATT MCCLURE
CROSS	WYNNE SCHOOL DISTRICT	MR. DARRELL SMITH
D		
DALLAS	FORDYCE SCHOOL DISTRICT	MRS. PAM BLAKE
DESHA	DUMAS SCHOOL DISTRICT	DR. THOMAS H. COX
DESHA	MCGEHEE SCHOOL DISTRICT	DR. BARBARA WOOD
DREW	DREW CENTRAL SCHOOL DISTRICT	MR. MICHAEL S. REEVES
DREW	MONTICELLO SCHOOL DISTRICT	MR. BOB R. HARPER
F		
FAULKNER	CONWAY SCHOOL DISTRICT	MR. JAMES J. SIMMONS
FAULKNER	GREENBRIER SCHOOL DISTRICT	MR. MIKE MERTENS
FAULKNER	GUY-PERKINS SCHOOL DISTRICT	MR. KERRY W. SAYLORS
FAULKNER	MAYFLOWER SCHOOL DISTRICT	MS. RHONDA BRADFORD
FAULKNER	MT. VERNON-ENOLA SCHOOL DIST.	MR. RONNIE D. GREER
FAULKNER	VILONIA SCHOOL DISTRICT	DR. FRANK MITCHELL
FRANKLIN	CHARLESTON SCHOOL DISTRICT	MR. JEFF STUBBLEFIELD
FRANKLIN	COUNTY LINE SCHOOL DISTRICT	MR. ASHLEY B. WHITMAN
FRANKLIN	OZARK SCHOOL DISTRICT	MR. SCOTT STONE
FULTON	MAMMOTH SPRING SCHOOL DISTRICT	MR. RONALD TAYLOR
FULTON	SALEM SCHOOL DISTRICT	MR. KENNETH RICH
FULTON	VIOLA SCHOOL DISTRICT	MR. MARVIN R. NEWTON
G		
GARLAND	CUTTER-MORNING STAR SCH. DIST.	MR. CARL D. HUGHES
GARLAND	FOUNTAIN LAKE SCHOOL DISTRICT	DR. LOWELL HIGHTOWER
GARLAND	HOT SPRINGS SCHOOL DISTRICT	MR. ROY L. ROWE
GARLAND	JESSIEVILLE SCHOOL DISTRICT	MR. GEORGE W. FOSHEE

County/District/Superintendent Index

GARLAND	LAKE HAMILTON SCHOOL DISTRICT	MR. STEVE ANDERSON
GARLAND	LAKESIDE SCHOOL DISTRICT	MR. SHAWN COOK
GARLAND	MOUNTAIN PINE SCHOOL DISTRICT	MR. DONIS SMEAD
GRANT	POYEN SCHOOL DISTRICT	MR. JERRY NEWTON
GRANT	SHERIDAN SCHOOL DISTRICT	MR. SCOTT SPAINHOUR
GREENE	GREENE CO. TECH SCHOOL DIST.	MRS. SHEILA FORD
GREENE	MARMADUKE SCHOOL DISTRICT	MRS. DEBBIE SMITH
GREENE	PARAGOULD SCHOOL DISTRICT	DR. AARON HOSMAN

H

HEMPSTEAD	BLEVINS SCHOOL DISTRICT	MR. DONNIE G. DAVIS
HEMPSTEAD	HOPE SCHOOL DISTRICT	MR. KENNETH MULDREW
HEMPSTEAD	SPRING HILL SCHOOL DISTRICT	MR. DICKIE WILLIAMS
HOT SPRING	BISMARCK SCHOOL DISTRICT	MR. DAVID HOPKINS
HOT SPRING	GLEN ROSE SCHOOL DISTRICT	MR. NATHAN C. GILLS
HOT SPRING	MAGNET COVE SCHOOL DIST.	MRS. GAIL B. MCCLURE
HOT SPRING	MALVERN SCHOOL DISTRICT	MR. RONNIE W. HOLT
HOT SPRING	OUACHITA SCHOOL DISTRICT	MR. RONNIE KISSIRE
HOWARD	DIERKS SCHOOL DISTRICT	MR. TERRY BO RAY
HOWARD	MINERAL SPRINGS SCHOOL DIST.	MR. MAX A. ADCOCK
HOWARD	NASHVILLE SCHOOL DISTRICT	MR. DOUGLAS GRAHAM

I

INDEPENDENCE	BATESVILLE SCHOOL DISTRICT	MR. TED W. HALL
INDEPENDENCE	CEDAR RIDGE SCHOOL DISTRICT	DR. ANN WEBB
INDEPENDENCE	CUSHMAN SCHOOL DISTRICT	MR. GARY V. ANDERSON
INDEPENDENCE	MIDLAND SCHOOL DISTRICT	MR. LYNN ROE KING
INDEPENDENCE	SOUTHSIDE SCHOOL DISTRICT	MR. DANNY L. FOLEY
IZARD	CALICO ROCK SCHOOL DISTRICT	MR. JERRY D. SKIDMORE
IZARD	IZARD CO. CONS. SCHOOL DIST.	MR. FRED G. WALKER
IZARD	MELBOURNE SCHOOL DISTRICT	MR. GERALD W. COOPER

J

JACKSON	JACKSON CO. SCHOOL DISTRICT	MR. CHESTER L. SHANNON
JACKSON	NEWPORT SPECIAL SCHOOL DISTRICT	MR. RONNY BROWN
JEFFERSON	CORRECTIONS SCHOOL SYSTEM	DR. WILLIAM BYERS
JEFFERSON	DOLLARWAY SCHOOL DISTRICT	MR. THOMAS L. GATHEN
JEFFERSON	PINE BLUFF SCHOOL DISTRICT	MR. FRANK ANTHONY
JEFFERSON	WATSON CHAPEL SCHOOL DISTRICT	MR. CHARLES D. KNIGHT
JEFFERSON	WHITE HALL SCHOOL DISTRICT	MR. GARY KEES
JOHNSON	CLARKSVILLE SCHOOL DISTRICT	MR. DONALD W. JOHNSTON
JOHNSON	LAMAR SCHOOL DISTRICT	MR. DENNIS MEINS
JOHNSON	WESTSIDE SCHOOL DISTRICT	MR. ROY L. HESTER

L

LAFAYETTE	BRADLEY SCHOOL DISTRICT	Mr. GAMMYE MOORE
LAFAYETTE	LAFAYETTE CO. SCHOOL DISTRICT	MR. JACK BROACH
LAWRENCE	HILLCREST SCHOOL DISTRICT	MR. GREG CRABTREE
LAWRENCE	HOXIE SCHOOL DISTRICT	MR. DENNIS C. TRUXLER

County/District/Superintendent Index

LAWRENCE	LAWRENCE COUNTY SCHOOL DISTRICT	MR. TERRY E. BELCHER
LAWRENCE	SLOAN-HENDRIX SCHOOL DISTRICT	MR. MICHAEL HOLLAND
LEE	LEE COUNTY SCHOOL DISTRICT	MR. WAYNE THOMPSON
LINCOLN	STAR CITY SCHOOL DISTRICT	MS. RHONDA MULLIKIN
LITTLE RIVER	ASHDOWN SCHOOL DISTRICT	MR. MIKE WALKER
LITTLE RIVER	FOREMAN SCHOOL DISTRICT	MR. LARRY LAIRMORE
LOGAN	BOONEVILLE SCHOOL DISTRICT	MR. BOBBY ASHLEY
LOGAN	MAGAZINE SCHOOL DISTRICT	MRS. SANDRA BECK
LOGAN	PARIS SCHOOL DISTRICT	MR. JIM LOYD
LOGAN	SCRANTON SCHOOL DISTRICT	MR. LARRY GARLAND
LONOKE	CABOT SCHOOL DISTRICT	DR. FRANK HOLMAN
LONOKE	CARLISLE SCHOOL DISTRICT	MS. SHERRY HOLLIMAN
LONOKE	ENGLAND SCHOOL DISTRICT	MRS. PAULA HENDERSON
LONOKE	LONOKE SCHOOL DISTRICT	MRS. SHARRON HAVENS

M

MADISON	HUNTSVILLE SCHOOL DISTRICT	DR. ALVIN LIEVSAY
MARION	FLIPPIN SCHOOL DISTRICT	MR. DALE C. QUERY
MARION	YELLVILLE-SUMMIT SCHOOL DIST.	DR. JACK LEATHERMAN
MILLER	FOUKE SCHOOL DISTRICT	MRS. PAULETTE SMITH
MILLER	GENOA CENTRAL SCHOOL DISTRICT	MR. ALBERT J. MURPHY
MILLER	TEXARKANA SCHOOL DISTRICT	DR. PAUL DEE HUMAN
MISSISSIPPI	ARMOREL SCHOOL DISTRICT	MR. MIKE HUNTER
MISSISSIPPI	BLYTHEVILLE SCHOOL DISTRICT	DR. BRUCE E. DANIELS
MISSISSIPPI	GOSNELL SCHOOL DISTRICT	MR. STANLEY R. WILLIAMS
MISSISSIPPI	MANILA SCHOOL DISTRICT	MRS. PAMELA CASTOR
MISSISSIPPI	OSCEOLA SCHOOL DISTRICT	MR. MILTON WASHINGTON
MISSISSIPPI	SOUTH MISSISSIPPI COUNTY SCHOOL DISTRICT	MR. ROGER FORD
MONROE	BRINKLEY SCHOOL DISTRICT	DR. RANDY BYRD
MONROE	CLARENDON SCHOOL DISTRICT	MR. GEORGE T. LAFARGUE
MONTGOMERY	CADDO HILLS SCHOOL DISTRICT	MR. DONALD H. HENLEY
MONTGOMERY	MOUNT IDA SCHOOL DISTRICT	MR. BENNY D. WESTON

N

NEVADA	NEVADA SCHOOL DISTRICT	MR. RICK MCAFEE
NEVADA	PRESCOTT SCHOOL DISTRICT	MRS. HYACINTH DEON
NEWTON	DEER /MT. JUDA SCHOOL DISTRICT	MR. RICHARD DENNISTON
NEWTON	JASPER SCHOOL DISTRICT	MR. CHUCK ARCHER

O

OUACHITA	BEARDEN SCHOOL DISTRICT	MR. DENNY ROZENBERG
OUACHITA	CAMDEN FAIRVIEW SCHOOL DIST.	DR. JERRY D. GUESS
OUACHITA	HARMONY GROVE SCHOOL DISTRICT	MR. HAROLD G. DAVIDSON
OUACHITA	STEPHENS SCHOOL DISTRICT	MR. MARK KEITH

P

PERRY	EAST END SCHOOL DISTRICT	MR. MARK A. TYLER
PERRY	PERRYVILLE SCHOOL DISTRICT	DR. RON WILSON
PHILLIPS	BARTON-LEXA SCHOOL DISTRICT	MR. ROY KIRKLAND, JR.

County/District/Superintendent Index

PHILLIPS	HELENA/ W.HELENA SCHOOL DIST.	MR. RUDOLPH HOWARD
PHILLIPS	MARVELL SCHOOL DISTRICT	MR. ULICIOUS A. REED
PIKE	CENTERPOINT SCHOOL DISTRICT	MR. LEWIS E. DIGGS
PIKE	DELIGHT SCHOOL DISTRICT	MR. CURTIS TURNER, JR.
PIKE	KIRBY SCHOOL DISTRICT	MR. JEFF ALEXANDER
PIKE	MURFREESBORO SCHOOL DISTRICT	DR. BERNIE HELLUMS
POINSETT	EAST POINSETT CO. SCHOOL DIST.	MR. MICHAEL PIERCE
POINSETT	HARRISBURG SCHOOL DISTRICT	MR. DANNY B. SAMPLE
POINSETT	MARKED TREE SCHOOL DISTRICT	MR. GARY MASTERS
POINSETT	TRUMANN SCHOOL DISTRICT	MR. JOE WALESZONIA
POINSETT	WEINER SCHOOL DISTRICT	MRS. BETTY MCGRUDER
POLK	MENA SCHOOL DISTRICT	MR. JOHN PONDER
POLK	OUACHITA RIVER SCHOOL DISTRICT	MR. MARK WILLBORG
POLK	VAN COVE SCHOOL DISTRICT	MR. LYN GRAVES
POLK	WICKES SCHOOL DISTRICT	MR. ALLEN BLACKWELL
POPE	ATKINS SCHOOL DISTRICT	MR. BOYCE WATKINS
POPE	DOVER SCHOOL DISTRICT	MR. DANNY P. LOVELADY
POPE	HECTOR SCHOOL DISTRICT	MR. ERIC ARMOUR
POPE	POTTSVILLE SCHOOL DISTRICT	MR. LARRY DUGGER
POPE	RUSSELLVILLE SCHOOL DISTRICT	MR. RANDALL WILLIAMS
PRAIRIE	DES ARC SCHOOL DISTRICT	MR. RICK GREEN
PRAIRIE	HAZEN SCHOOL DISTRICT	MR. DANNY J. HAZELWOOD
PULASKI	ARK. SCHOOL FOR THE BLIND	MR. JIM E. HILL
PULASKI	ARK. SCHOOL FOR THE DEAF	DR. MARCELLA DALLA ROSA
PULASKI	LITTLE ROCK SCHOOL DISTRICT	DR. ROY BROOKS
PULASKI	NORTH LITTLE ROCK SCHOOL DISTRICT	MR. KEN KIRSPEL
PULASKI	PULASKI COUNTY SPECIAL SCHOOL DISTRICT	MR. JAMES R. SHARPE

R

RANDOLPH	MAYNARD SCHOOL DISTRICT	MR. PHILIP A. MIELKE
RANDOLPH	POCAHONTAS SCHOOL DISTRICT	MR. DARYL BLAXTON
RANDOLPH	TWIN RIVERS SCHOOL DISTRICT	MR. DAVID GILLILARD

S

SALINE	BAUXITE SCHOOL DISTRICT	MR. MICKEY BILLINGSLEY
SALINE	BENTON SCHOOL DISTRICT	DR. TONY PROTHRO
SALINE	BRYANT SCHOOL DISTRICT	DR. RICHARD ABERNATHY
SALINE	HARMONY GROVE SCHOOL DISTRICT	MR. DANIEL HENLEY
SCOTT	WALDRON SCHOOL DISTRICT	MR. JAMES E. FLOYD
SEARCY	OZARK MOUNTAIN SCHOOL DISTRICT	DR. DELENA GAMMILL
SEARCY	SEARCY COUNTY SCHOOL DISTRICT	MR. ANDREW VINING
SEBASTIAN	FORT SMITH SCHOOL DISTRICT	DR. BENNY L. GOODEN
SEBASTIAN	GREENWOOD SCHOOL DISTRICT	DR. KAY M. JOHNSON
SEBASTIAN	HACKETT SCHOOL DISTRICT	MR. WILLIAM C. PITTMAN
SEBASTIAN	HARTFORD SCHOOL DISTRICT	MR. O. CHRIS RINK
SEBASTIAN	LAVACA SCHOOL DISTRICT	MR. JARED A. CLEVELAND
SEBASTIAN	MANSFIELD SCHOOL DISTRICT	MR. JIMMY D. HATTA BAUGH

County/District/Superintendent Index

SEVIER	DEQUEEN SCHOOL DISTRICT	MR. BILL B. BLACKWOOD
SEVIER	HORATIO SCHOOL DISTRICT	MR. JOSEPH D. CORNELISON
SHARP	CAVE CITY SCHOOL DISTRICT	MR. STEVE GREEN
SHARP	HIGHLAND SCHOOL DISTRICT	MR. RONNIE BROGDON
SHARP	TWIN RIVERS SCHOOL DISTRICT	MR. DAVID GILLILARD
ST FRANCIS	FORREST CITY SCHOOL DISTRICT	MR. LEE R. VENT
ST FRANCIS	HUGHES SCHOOL DISTRICT	MR. CHARLES JONES
ST. FRANCIS	PALESTINE-WHEATLEY SCHOOL DISTRICT	MR. DON COLLINS
STONE	MOUNTAIN VIEW SCHOOL DISTRICT	MR. ALTON DAVIDSON

U

UNION	EL DORADO SCHOOL DISTRICT	MR. ROBERT A. WATSON
UNION	JUNCTION CITY SCHOOL DISTRICT	MR. GARY WAYMAN
UNION	NORPHLET SCHOOL DISTRICT	MR. EDDIE MILLER
UNION	PARKERS CHAPEL SCHOOL DISTRICT	MR. JOHN GROSS
UNION	SMACKOVER SCHOOL DISTRICT	MR. DARRELL D. PORTER
UNION	STRONG - HUTTIG SCHOOL DISTRICT	MR SAUL A. LUSK, SR.

V

VAN BUREN	CLINTON SCHOOL DISTRICT	MR. RANDAL BETTS
VAN BUREN	SHIRLEY SCHOOL DISTRICT	MR. JACK ROBINSON
VAN BUREN	SOUTH SIDE SCHOOL DISTRICT	MR. BILLY JACKSON

W

WASHINGTON	ELKINS SCHOOL DISTRICT	DR. ROBERT W. ALLEN
WASHINGTON	FARMINGTON SCHOOL DISTRICT	MR. RON WRIGHT
WASHINGTON	FAYETTEVILLE SCHOOL DISTRICT	DR. BOBBY C. NEW
WASHINGTON	GREENLAND SCHOOL DISTRICT	MR. RONALD BRAWNER
WASHINGTON	LINCOLN SCHOOL DISTRICT	MR. JAMES L. LEWIS, III
WASHINGTON	PRAIRIE GROVE SCHOOL DISTRICT	MR. CHRIS WEBB
WASHINGTON	SPRINGDALE SCHOOL DISTRICT	DR. JIM ROLLINS
WASHINGTON	WEST FORK SCHOOL DISTRICT	MS. DIANE BARRETT
WHITE	BALD KNOB SCHOOL DISTRICT	MR. R. WAYNE FAWCETT
WHITE	BEEBE SCHOOL DISTRICT	DR. BELINDA SHOOK
WHITE	BRADFORD SCHOOL DISTRICT	MR. DON SWINEY
WHITE	PANGBURN SCHOOL DISTRICT	MR. RICKY WOOD
WHITE	RIVERVIEW SCHOOL DISTRICT	MR. HUGH BURGE
WHITE	ROSE BUD SCHOOL DISTRICT	MR. JEFF WILLIAMS
WHITE	SEARCY SCHOOL DISTRICT	MR. TONY WOOD
WHITE	WHITE CO. CENTRAL SCHOOL DIST.	MR. MONTY L. BETTS
WOODRUFF	AUGUSTA SCHOOL DISTRICT	MR. ARVIS R. BLEVINS
WOODRUFF	MCCRORY SCHOOL DISTRICT	MR. BARRY SCOTT

Y

YELL	DANVILLE SCHOOL DISTRICT	MR. JIMMY CUNNINGHAM
YELL	DARDANELLE SCHOOL DISTRICT	MR. JOHN THOMPSON
YELL	TWO RIVERS SCHOOL DISTRICT	MR. EARL JAMISON
YELL	WESTERN YELL CO. SCHOOL DIST.	MR. BRADLEY L. SPIKES

**SUPERINTENDENT/DISTRICT
INDEX**

Superintendent/District Index

A

ABERNATHY, RICHARD	BRYANT SCHOOL DISTRICT
ADAMS, DOUGLAS	SO. CONWAY COUNTY SCH. DIST.
ADCOCK, MAX A.	MINERAL SPRINGS SCHOOL DIST.
ALEXANDER, JEFF	KIRBY SCHOOL DISTRICT
ALEXANDER, KEITH R.	HAMBURG SCHOOL DISTRICT
ALLEN, ROBERT W.	ELKINS SCHOOL DISTRICT
ANDERSON, GARY V.	CUSHMAN SCHOOL DISTRICT
ANDERSON, STEVE	LAKE HAMILTON SCHOOL DIST.
ANTHONY, FRANK	PINE BLUFF SCHOOL DISTRICT
ARCHER, CHUCK	JASPER SCHOOL DISTRICT
ARMOUR, ERIC	HECTOR SCHOOL DISTRICT
ASHLEY, BOBBY	BOONEVILLE SCHOOL DISTRICT

B

BAKER, RADIUS H.	VALLEY VIEW SCHOOL DISTRICT
BARRETT, DIANE	WEST FORK SCHOOL DISTRICT
BARRETT, RANDY C.	GENTRY SCHOOL DISTRICT
BECK, SANDRA	MAGAZINE SCHOOL DISTRICT
BEDNAR, LAURA	STUTTGART SCHOOL DISTRICT
BEENE, CODY	NEMO VISTA SCHOOL DISTRICT
BELCHER, TERRY E.	LAWRENCE COUNTY SCH. DIST.
BENNETT, LARRY G.	GREEN FOREST SCHOOL DISTRICT
BEST, JAMES	WESTSIDE SCHOOL DISTRICT
BETTS, MONTY L.	WHITE CO. CENTRAL SCH. DIST.
BETTS, RANDAL	CLINTON SCHOOL DISTRICT
BILLINGSLEY, MICKEY	BAUXITE SCHOOL DISTRICT
BLACKWELL, ALLEN	WICKES SCHOOL DISTRICT
BLACKWOOD, BILL B.	DEQUEEN SCHOOL DISTRICT
BLAKE, PAM	FORDYCE SCHOOL DISTRICT
BLAXTON, DARYL	POCAHONTAS SCHOOL DISTRICT
BLEVINS, ARVIS R.	AUGUSTA SCHOOL DISTRICT
BRADFORD, RHONDA	MAYFLOWER SCHOOL DISTRICT
BRAWNER, RONALD	GREENLAND SCHOOL DISTRICT
BRIDGES, JAMES A.	MOUNTAINBURG SCHOOL DIST.

BROACH, JACK	LAFAYETTE CO. SCHOOL DISTRICT
BROGDON, RONNIE	HIGHLAND SCHOOL DISTRICT
BROOKS, ROY	LITTLE ROCK SCHOOL DISTRICT
BROWN, RONNY	NEWPORT SPECIAL SCHOOL DIST.
BURGE, HUGH	RIVERVIEW SCHOOL DISTRICT
BURNLEY, DAVID L.	CONCORD SCHOOL DISTRICT
BYERS, WILLIAM	CORRECTIONS SCHOOL SYSTEM
BYRD, RANDY	BRINKLEY SCHOOL DISTRICT

C

CASTOR, PAMELA	MANILA SCHOOL DISTRICT
CLEVELAND, JARED A.	LAVACA SCHOOL DISTRICT
COLLINS, DON	PALESTINE-WHEATLEY SCH. DIST.
COMPTON, GARY	BENTONVILLE SCHOOL DISTRICT
COOK, SHAWN	LAKESIDE SCHOOL DISTRICT
COOPER, GERALD W.	MELBOURNE SCHOOL DISTRICT
CORNELISON, JOSEPH D.	HORATIO SCHOOL DISTRICT
COUCH, JOE B.	BERGMAN SCHOOL DISTRICT
COX, MICHAEL H.	BERRYVILLE SCHOOL DISTRICT
COX, THOMAS H.	DUMAS SCHOOL DISTRICT
CRABTREE, GREG	HILLCREST SCHOOL DISTRICT
CRUMBLY, JACK B.	EARLE SCHOOL DISTRICT
CUNNINGHAM, JIMMY	DANVILLE SCHOOL DISTRICT

D

DALLA ROSA, MARCELLA	ARK. SCHOOL FOR THE DEAF
DANIELS, BRUCE E.	BLYTHEVILLE SCHOOL DISTRICT
DARR, JANIE	ROGERS SCHOOL DISTRICT
DAVIDSON, ALTON	MOUNTAIN VIEW SCHOOL DIST.
DAVIDSON, HAROLD G.	HARMONY GROVE SCHOOL DIST.
DAVIS, DONNIE G.	BLEVINS SCHOOL DISTRICT
DENNISTON, RICHARD	DEER /MT. JUDA SCHOOL DIST.
DEON, HYACINTH	PRESCOTT SCHOOL DISTRICT
DICKERSON JR., MERLE L.	VAN BUREN SCHOOL DISTRICT
DIGGS, LEWIS E.	CENTERPOINT SCHOOL DISTRICT
DUGGER, LARRY	POTTSVILLE SCHOOL DISTRICT

Superintendent/District Index

DUNIVAN, JAMES	NETTLETON SCHOOL DISTRICT	FORD, SHEILA	GREENE CO. TECH SCHOOL DIST.
DYER, CHARLES B.	ALMA SCHOOL DISTRICT	FOREMAN, DAN	CEDARVILLE SCHOOL DISTRICT
DYSON, MAX N.	HAMPTON SCHOOL DISTRICT	FOSHEE, GEORGE W.	JESSIEVILLE SCHOOL DISTRICT
E		G	
EDDINGTON III, J.M.	CORNING SCHOOL DISTRICT	GAMMILL, DELENA	OZARK MOUNTAIN SCHOOL DIST.
EVANS, BRUCE	PIGGOTT SCHOOL DISTRICT	GARLAND, LARRY	SCRANTON SCHOOL DISTRICT
F		GATHEN, THOMAS L.	DOLLARWAY SCHOOL DISTRICT
FAWCETT, R. WAYNE	BALD KNOB SCHOOL DISTRICT	GILLILARD, DAVID	TWIN RIVERS SCHOOL DISTRICT
FLOYD, JAMES E.	WALDRON SCHOOL DISTRICT	GILLS, NATHAN C.	GLEN ROSE SCHOOL DISTRICT
FOLEY, DANNY L.	SOUTHSIDE SCHOOL DISTRICT	GOODEN, BENNY L.	FORT SMITH SCHOOL DISTRICT
FORD, ROGER	SO. MISSISSIPPI CO. SCH. DIST.	GRAHAM, DOUGLAS	NASHVILLE SCHOOL DISTRICT
GRAVES, LYN	VAN COVE SCHOOL DISTRICT	HOLLAND, GEORGE E.	BUFFALO IS. CENTRAL SCH. DIST.
GREEN, RICK	DES ARC SCHOOL DISTRICT	HOLLAND, MICHAEL	SLOAN-HENDRIX SCHOOL DIST.
GREEN, STEVE	CAVE CITY SCHOOL DISTRICT	HOLLIMAN, SHERRY	CARLISLE SCHOOL DISTRICT
GREER, RONNIE D.	MT. VERNON-ENOLA SCH. DIST.	HOLMAN, FRANK	CABOT SCHOOL DISTRICT
GROSS, JOHN	PARKERS CHAPEL SCHOOL DIST.	HOLT, RONNIE W.	MALVERN SCHOOL DISTRICT
GUESS, JERRY D.	CAMDEN FAIRVIEW SCHOOL DIST.	HOPKINS, DAVID	BISMARCK SCHOOL DISTRICT
H		HOSMAN, AARON	PARAGOULD SCHOOL DISTRICT
HALL, TED W.	BATESVILLE SCHOOL DISTRICT	HOWARD, RUDOLPH	HELENA/ W.HELENA SCH. DIST.
HARPER, BOB R.	MONTICELLO SCHOOL DISTRICT	HUGHES, CARL D.	CUTTER-MORNING STAR S.D.
HATTA BAUGH, JIMMY D.	MANSFIELD SCHOOL DISTRICT	HUMAN, PAUL DEE	TEXARKANA SCHOOL DISTRICT
HAVENS, SHARRON	LONOKE SCHOOL DISTRICT	HUNTER, MIKE	ARMOREL SCHOOL DISTRICT
HAZELWOOD, DANNY J.	HAZEN SCHOOL DISTRICT	J	
HELLUMS, BERNIE	MURFREESBORO SCHOOL DIST.	JACKSON, BILLY	SOUTH SIDE SCHOOL DISTRICT
HENDERSON, PAULA	ENGLAND SCHOOL DISTRICT	JAMISON, EARL	TWO RIVERS SCHOOL DISTRICT
HENLEY, DANIEL	HARMONY GROVE SCHOOL DIST.	JOHNSON, KAY M.	GREENWOOD SCHOOL DISTRICT
HENLEY, DONALD H.	CADDO HILLS SCHOOL DISTRICT	JOHNSTON, DONALD W.	CLARKSVILLE SCHOOL DISTRICT
HESTER, ROY L.	WESTSIDE SCHOOL DISTRICT	JONES, CHARLES	HUGHES SCHOOL DISTRICT
HESTER, RUSSELL A.	WEST SIDE SCHOOL DISTRICT	JORDAN, JOHN V.	HERMITAGE SCHOOL DISTRICT
HIGHTOWER, LOWELL	FOUNTAIN LAKE SCHOOL DIST.	K	
HILL, JIM E.	ARK. SCHOOL FOR THE BLIND	KEES, GARY	WHITE HALL SCHOOL DISTRICT
HINES, GARY	EMERSON-TAYLOR SCHOOL DIST.	KEITH, MARK	STEPHENS SCHOOL DISTRICT
HOGAN, ALFRED	TURRELL SCHOOL DISTRICT	KESSINGER, BILL M.	WEST MEMPHIS SCHOOL DIST.
HOLDERFIELD, SCOTTY D.	CLEVELAND COUNTY SCH. DIST.	KING, LYNN ROE	MIDLAND SCHOOL DISTRICT

Superintendent/District Index

KIRKLAND JR., ROY	BARTON-LEXA SCHOOL DISTRICT	MCGAUGHEY, KEVIN	BROOKLAND SCHOOL DISTRICT
KIRSPER, KEN	NORTH LITTLE ROCK SCH. DIST.	MCGRUDER, BETTY	WEINER SCHOOL DISTRICT
KISSIRE, RONNIE	OUACHITA SCHOOL DISTRICT	MEINS, DENNIS	LAMAR SCHOOL DISTRICT
KNIGHT, CHARLES D.	WATSON CHAPEL SCHOOL DIST.	MERTENS, MIKE	GREENBRIER SCHOOL DISTRICT
L		MIELKE, PHILIP A.	MAYNARD SCHOOL DISTRICT
LAFARGUE, GEORGE T.	CLARENDON SCHOOL DISTRICT	MILLER, EDDIE	NORPHLET SCHOOL DISTRICT
LAIRMORE, LARRY	FOREMAN SCHOOL DISTRICT	MILLER, STANLEY	ARKADELPHIA SCHOOL DISTRICT
LAND, DAVID E.	OMAHA SCHOOL DISTRICT	MITCHELL, FRANK	VILONIA SCHOOL DISTRICT
LAYNE, CHIP	BAY SCHOOL DISTRICT	MOODY, JERRY L.	HARRISON SCHOOL DISTRICT
LEATHERMAN, JACK	YELLVILLE-SUMMIT SCHOOL DIST.	MOORE, GAMMYE	BRADLEY SCHOOL DISTRICT
LEWIS III, JAMES L.	LINCOLN SCHOOL DISTRICT	MOORE, JOHN H.	MAGNOLIA SCHOOL DISTRICT
LIEVSAY, ALVIN	HUNTSVILLE SCHOOL DISTRICT	MULDREW, KENNETH	HOPE SCHOOL DISTRICT
LOUDER, ROBERT L.	RECTOR SCHOOL DISTRICT	MULLIKIN, RHONDA	STAR CITY SCHOOL DISTRICT
LOVELADY, DANNY P.	DOVER SCHOOL DISTRICT	MURPHY, ALBERT J.	GENOA CENTRAL SCHOOL DIST.
LOYD, JIM	PARIS SCHOOL DISTRICT	N	
LUSK SR., SAUL A.	STRONG - HUTTIG SCHOOL DIST.	NEW, BOBBY C.	FAYETTEVILLE SCHOOL DISTRICT
M		NEWTON, ALTON	DERMOTT SCHOOL DISTRICT
MARSHALL, SHARI L.	LEAD HILL SCHOOL DISTRICT	NEWTON, JERRY	POYEN SCHOOL DISTRICT
MASTERS, GARY	MARKED TREE SCHOOL DISTRICT	NEWTON, MARVIN R.	VIOLA SCHOOL DISTRICT
MCAFEE, RICK	NEVADA SCHOOL DISTRICT	NOWLIN, LARRY	RIVERSIDE SCHOOL DISTRICT
MCCLURE, GAIL B.	MAGNET COVE SCHOOL DIST.	P	
MCCLURE, MATT	CROSS COUNTY SCHOOL DIST.	PARRISH, MIKE	DECATUR SCHOOL DISTRICT
PIERCE, MICHAEL	EAST POINSETT CO. SCH. DIST.	REEVES, MICHAEL S.	DREW CENTRAL SCHOOL DIST.
PITTMAN, WILLIAM C.	HACKETT SCHOOL DISTRICT	RICH, KENNETH	SALEM SCHOOL DISTRICT
PONDER, JOHN	MENA SCHOOL DISTRICT	RINK, O. CHRIS	HARTFORD SCHOOL DISTRICT
PORTER, DARRELL D.	SMACKOVER SCHOOL DISTRICT	ROBINSON, JACK	SHIRLEY SCHOOL DISTRICT
PROTHRO, TONY	BENTON SCHOOL DISTRICT	ROLLINS, JIM	SPRINGDALE SCHOOL DISTRICT
Q		ROWE, ROY L.	HOT SPRINGS SCHOOL DISTRICT
QUERY, DALE C.	FLIPPIN SCHOOL DISTRICT	ROZENBERG, DENNY	BEARDEN SCHOOL DISTRICT
R		S	
RAMEY, KENDALL	SILOAM SPRINGS SCHOOL DIST.	SAMPLE, DANNY B.	HARRISBURG SCHOOL DISTRICT
RANA, RICK	HEBER SPRINGS SCHOOL DIST.	SANDERS, MARK E.	VALLEY SPRINGS SCHOOL DIST.
RAY, TERRY BO	DIERKS SCHOOL DISTRICT	SAYLORS, KERRY W.	GUY-PERKINS SCHOOL DISTRICT
REED, ULICIOUS A.	MARVELL SCHOOL DISTRICT	SCHNEIDER, KERRY	MULBERRY/PLEASANT VW BI-CO.

Superintendent/District Index

SCOTT, BARRY MCCRORY SCHOOL DISTRICT
 SCRIBER, CHARLES R. MOUNTAIN HOME SCHOOL DIST.
 SEAY, MICHAEL S. NORFORK SCHOOL DISTRICT
 SHANNON, CHESTER L. JACKSON CO. SCHOOL DISTRICT
 SHARP, DONALD G. COTTER SCHOOL DISTRICT
 SHARPE, JAMES R. PULASKI CO. SPECIAL SCH. DIST.
 SHEPHERD, DAN M. MARION SCHOOL DISTRICT
 SHOOK, BELINDA BEEBE SCHOOL DISTRICT
 SIMMONS, JAMES J. CONWAY SCHOOL DISTRICT
 SINGLETON, STEVE JONESBORO SCHOOL DISTRICT
 SKIDMORE, JERRY D. CALICO ROCK SCHOOL DISTRICT
 SMEAD, DONIS MOUNTAIN PINE SCHOOL DIST.
 SMITH, DARRELL WYNNE SCHOOL DISTRICT
 SMITH, DEBBIE MARMADUKE SCHOOL DISTRICT
 SMITH, PAULETTE FOUKE SCHOOL DISTRICT
 SMITHSON, BOBBY GURDON SCHOOL DISTRICT
 SPAINHOUR, SCOTT SHERIDAN SCHOOL DISTRICT
 SPANN, CURTIS GRAVETTE SCHOOL DISTRICT
 SPIKES, BRADLEY L. WESTERN YELL CO. SCHOOL DIST.
 STEWART, ROBERT QUITMAN SCHOOL DISTRICT
 STONE, SCOTT OZARK SCHOOL DISTRICT
 STUBBLEFIELD, JEFF CHARLESTON SCHOOL DISTRICT
 SWINEY, DON BRADFORD SCHOOL DISTRICT

T

TAYLOR, RONALD MAMMOTH SPRING SCHOOL DIST.
 THOMAS, STEVE WONDERVIEW SCHOOL DISTRICT
 THOMPSON, JOHN DARDANELLE SCHOOL DISTRICT
 THOMPSON, WAYNE LEE COUNTY SCHOOL DISTRICT
 TOLBERT, ANDREW WARREN SCHOOL DISTRICT
 TRAMMELL, JAMES E. ALPENA SCHOOL DISTRICT
 TRUXLER, DENNIS C. HOXIE SCHOOL DISTRICT
 TURNER JR., CURTIS DELIGHT SCHOOL DISTRICT
 TYLER, MARK A. EAST END SCHOOL DISTRICT

V

VAN DYKE, MIKE PEA RIDGE SCHOOL DISTRICT
 VAUGHT, JOYCE L. LAKESIDE SCHOOL DISTRICT
 VENT, LEE R. FORREST CITY SCHOOL DISTRICT
 VINING, ANDREW SEARCY COUNTY SCHOOL DIST.

W

WALESZONIA, JOE TRUMANN SCHOOL DISTRICT
 WALKER, FRED G. IZARD CO. CONS. SCHOOL DIST.
 WALKER, MIKE ASHDOWN SCHOOL DISTRICT
 WALLIS, RECK EUREKA SPRINGS SCHOOL DIST.
 WARREN, JANICE H. CROSSETT SCHOOL DISTRICT
 WASHINGTON, MILTON OSCEOLA SCHOOL DISTRICT
 WATKINS, BOYCE ATKINS SCHOOL DISTRICT
 WATSON, ROBERT A. EL DORADO SCHOOL DISTRICT
 WAYMAN, GARY JUNCTION CITY SCHOOL DIST.
 WEBB, ANN CEDAR RIDGE SCHOOL DISTRICT
 WEBB, CHRIS PRAIRIE GROVE SCHOOL DIST.
 WESTON, BENNY D. MOUNT IDA SCHOOL DISTRICT
 WHITMAN, ASHLEY B. COUNTY LINE SCHOOL DISTRICT
 WILLBORG, MARK OUACHITA RIVER SCHOOL DIST.
 WILLIAMS, BILLY R. WOODLAWN SCHOOL DISTRICT
 WILLIAMS, DICKIE SPRING HILL SCHOOL DISTRICT
 WILLIAMS, JEFF ROSE BUD SCHOOL DISTRICT
 WILLIAMS, RANDALL RUSSELLVILLE SCHOOL DISTRICT
 WILLIAMS, STANLEY R. GOSNELL SCHOOL DISTRICT
 WILSON, RON PERRYVILLE SCHOOL DISTRICT
 WILSON, TOM DEWITT SCHOOL DISTRICT
 WOOD, BARBARA MCGEHEE SCHOOL DISTRICT
 WOOD, RICKY PANGBURN SCHOOL DISTRICT
 WOOD, TONY SEARCY SCHOOL DISTRICT
 WRIGHT, RON FARMINGTON SCHOOL DISTRICT

**SCHOOL/DISTRICT
INDEX**

School/District Index

A

ACADEMIC CENTER FOR EXCELLENCE	CABOT SCHOOL DISTRICT
ACADEMY OF TECHNOLOGY	VILONIA SCHOOL DISTRICT
ACCELERATED LEARNING PROGRAM	LITTLE ROCK SCHOOL DISTRICT
ACORN ELEMENTARY SCHOOL	OUACHITA RIVER SCHOOL DISTRICT
ACORN HIGH SCHOOL	OUACHITA RIVER SCHOOL DISTRICT
AHLF JUNIOR HIGH SCHOOL	SEARCY SCHOOL DISTRICT
ALBERT PIKE ELEMENTARY SCHOOL	FORT SMITH SCHOOL DISTRICT
ALLBRITTON UPPER ELEMENTARY SCHOOL	HAMBURG SCHOOL DISTRICT
ALMA HIGH SCHOOL	ALMA SCHOOL DISTRICT
ALMA INTERMEDIATE SCHOOL	ALMA SCHOOL DISTRICT
ALMA MIDDLE SCHOOL	ALMA SCHOOL DISTRICT
ALMA PRIMARY SCHOOL	ALMA SCHOOL DISTRICT
ALMA SPIKES ELEMENTARY SCHOOL	POCAHONTAS SCHOOL DISTRICT
ALPENA ELEMENTARY SCHOOL	ALPENA SCHOOL DISTRICT
ALPENA HIGH SCHOOL	ALPENA SCHOOL DISTRICT
ALTERNATIVE LEARNING CENTER	MAGNOLIA SCHOOL DISTRICT
ALTHEIMER MARTIN ELEMENTARY SCHOOL	DOLLARWAY SCHOOL DISTRICT
ALTUS ELEMENTARY SCHOOL	OZARK SCHOOL DISTRICT
AMANDA GIST ELEMENTARY SCHOOL	COTTER SCHOOL DISTRICT
AMBOY ELEMENTARY SCHOOL	NORTH LITTLE ROCK SCHOOL DISTRICT
ANDERSON ELEMENTARY SCHOOL	CROSSETT SCHOOL DISTRICT
ANGIE GRANT ELEMENTARY SCHOOL	BENTON SCHOOL DISTRICT
ANNA STRONG ELEMENTARY SCHOOL	LEE COUNTY SCHOOL DISTRICT
ANNA STRONG MIDDLE SCHOOL	LEE COUNTY SCHOOL DISTRICT
ANNE WATSON ELEMENTARY SCHOOL	EAST END SCHOOL DISTRICT
ANNIE CAMP JUNIOR HIGH SCHOOL	JONESBORO SCHOOL DISTRICT
APPLE GLEN ELEMENTARY SCHOOL	BENTONVILLE SCHOOL DISTRICT
ARKADELPHIA HIGH SCHOOL	ARKADELPHIA SCHOOL DISTRICT
ARKANSAS HIGH SCHOOL MAGNET ACADEMIES	TEXARKANA SCHOOL DISTRICT
ARKANSAS SCHOOL FOR THE BLIND ELEM. SCH.	ARKANSAS SCHOOL FOR THE BLIND SCHOOL DIST.
ARKANSAS SCHOOL FOR THE BLIND SECONDARY	ARKANSAS SCHOOL FOR THE BLIND SCHOOL DIST.
ARKANSAS SCHOOL FOR THE DEAF ELEM. SCH.	ARKANSAS SCHOOL FOR THE BLIND SCHOOL DIST.
ARKANSAS SCHOOL FOR THE DEAF HIGH SCH.	ARKANSAS SCHOOL FOR THE BLIND SCHOOL DIST.
ARMOREL ELEMENTARY SCHOOL	ARMOREL SCHOOL DISTRICT
ARMOREL HIGH SCHOOL	ARMOREL SCHOOL DISTRICT
ARNOLD DRIVE ELEMENTARY SCHOOL	PULASKI COUNTY SPECIAL SCHOOL DISTRICT
ARRIE GOFORTH ELEMENTARY SCHOOL	NORFORK SCHOOL DISTRICT
ASBELL ELEMENTARY SCHOOL	FAYETTEVILLE SCHOOL DISTRICT
ASHDOWN HIGH SCHOOL	ASHDOWN SCHOOL DISTRICT
ASHDOWN JUNIOR HIGH SCHOOL	ASHDOWN SCHOOL DISTRICT
ASHLEY-DREW LEARNING ACADEMY	HAMBURG SCHOOL DISTRICT
ATKINS ELEMENTARY SCHOOL	ATKINS SCHOOL DISTRICT

School/District Index

ATKINS HIGH SCHOOL
ATKINS MIDDLE SCHOOL
AUGUSTA ELEMENTARY SCHOOL
AUGUSTA HIGH SCHOOL
AVONDALE ELEMENTARY SCHOOL

ATKINS SCHOOL DISTRICT
ATKINS SCHOOL DISTRICT
AUGUSTA SCHOOL DISTRICT
AUGUSTA SCHOOL DISTRICT
MARION SCHOOL DISTRICT

B

BAKER ELEMENTARY SCHOOL
BALD KNOB HIGH SCHOOL
BALD KNOB MIDDLE SCHOOL
BALDWIN ELEMENTARY SCHOOL
BALE ELEMENTARY SCHOOL
BALLMAN ELEMENTARY SCHOOL
BARLING ELEMENTARY SCHOOL
BARTON ELEMENTARY SCHOOL
BARTON HIGH SCHOOL
BARTON JUNIOR HIGH SCHOOL
BASELINE ELEMENTARY SCHOOL
BATES ELEMENTARY SCHOOL
BATESVILLE HIGH SCHOOL
BATESVILLE JUNIOR HIGH SCHOOL
BATESVILLE MAGNET KINDERGARTEN CENTER
BATESVILLE SIXTH GRADE MAGNET
BAUXITE HIGH SCHOOL
BAY ELEMENTARY SCHOOL
BAY HIGH SCHOOL
BAYOU METO ELEMENTARY SCHOOL
BAYYARI ELEMENTARY SCHOOL
BEARD ELEMENTARY SCHOOL
BEARDEN ELEMENTARY SCHOOL
BEARDEN HIGH SCHOOL
BEARDEN MIDDLE SCHOOL
BEEBE INTERMEDIATE
BEEBE JUNIOR HIGH SCHOOL
BEEBE MIDDLE SCHOOL
BEEBE PRIMARY/ELEMENTARY SCHOOL
BEEBE SENIOR HIGH SCHOOL
BEECH CREST ELEMENTARY SCHOOL
BELAIR ELEMENTARY SCHOOL
BELLE POINT ALTERNATIVE CENTER
BELLVIEW ELEMENTARY
BELWOOD ELEMENTARY SCHOOL
BENTON HIGH SCHOOL
BENTON JUNIOR HIGH SCHOOL
BENTON MIDDLE SCHOOL

PULASKI COUNTY SPECIAL SCHOOL DISTRICT
BALD KNOB SCHOOL DISTRICT
BALD KNOB SCHOOL DISTRICT
PARAGOULD SCHOOL DISTRICT
LITTLE ROCK SCHOOL DISTRICT
FORT SMITH SCHOOL DISTRICT
FORT SMITH SCHOOL DISTRICT
BARTON-LEXA SCHOOL DISTRICT
BARTON-LEXA SCHOOL DISTRICT
EL DORADO SCHOOL DISTRICT
LITTLE ROCK SCHOOL DISTRICT
PULASKI COUNTY SPECIAL SCHOOL DISTRICT
BATESVILLE SCHOOL DISTRICT
BATESVILLE SCHOOL DISTRICT
BATESVILLE SCHOOL DISTRICT
BATESVILLE SCHOOL DISTRICT
BAUXITE SCHOOL DISTRICT
BAY SCHOOL DISTRICT
BAY SCHOOL DISTRICT
PULASKI COUNTY SPECIAL SCHOOL DISTRICT
SPRINGDALE SCHOOL DISTRICT
FORT SMITH SCHOOL DISTRICT
BEARDEN SCHOOL DISTRICT
BEARDEN SCHOOL DISTRICT
BEARDEN SCHOOL DISTRICT
BEEBE SCHOOL DISTRICT
BEEBE SCHOOL DISTRICT
BEEBE SCHOOL DISTRICT
BEEBE SCHOOL DISTRICT
HELENA-WEST HELENA SCHOOL DISTRICT
PINE BLUFF SCHOOL DISTRICT
FORT SMITH SCHOOL DISTRICT
ROGERS SCHOOL DISTRICT
NORTH LITTLE ROCK SCHOOL DISTRICT
BENTON SCHOOL DISTRICT
BENTON SCHOOL DISTRICT
BENTON SCHOOL DISTRICT

School/District Index

BENTONVILLE HIGH SCHOOL	BENTONVILLE SCHOOL DISTRICT
BERGMAN ELEMENTARY SCHOOL	BERGMAN SCHOOL DISTRICT
BERGMAN HIGH SCHOOL	BERGMAN SCHOOL DISTRICT
BERGMAN MIDDLE SCHOOL	BERGMAN SCHOOL DISTRICT
BERNICE YOUNG ELEMENTARY	SPRINGDALE SCHOOL DISTRICT
BERRYVILLE ELEMENTARY SCHOOL	BERRYVILLE SCHOOL DISTRICT
BERRYVILLE HIGH SCHOOL	BERRYVILLE SCHOOL DISTRICT
BERRYVILLE MIDDLE SCHOOL	BERRYVILLE SCHOOL DISTRICT
BERYL HENRY UPPER ELEM. SCHOOL	HOPE SCHOOL DISTRICT
BETHEL MIDDLE SCHOOL	BRYANT SCHOOL DISTRICT
BIGELOW HIGH SCHOOL	EAST END SCHOOL DISTRICT
BIRCH KIRKSEY MIDDLE SCHOOL	ROGERS SCHOOL DISTRICT
BISMARCK ELEMENTARY SCHOOL	BISMARCK SCHOOL DISTRICT
BISMARCK HIGH SCHOOL	BISMARCK SCHOOL DISTRICT
BISMARCK MIDDLE SCHOOL	BISMARCK SCHOOL DISTRICT
BLACK ROCK ELEMENTARY SCHOOL	LAWRENCE COUNTY SCHOOL DISTRICT
BLACK ROCK HIGH SCHOOL	LAWRENCE COUNTY SCHOOL DISTRICT
BLEVINS ELEMENTARY SCHOOL	BLEVINS SCHOOL DISTRICT
BLEVINS HIGH SCHOOL	BLEVINS SCHOOL DISTRICT
BLYTHEVILLE CHARTER SCHOOL AND ALE	BLYTHEVILLE SCHOOL DISTRICT
BLYTHEVILLE HIGH SCHOOL	BLYTHEVILLE SCHOOL DISTRICT
BLYTHEVILLE INTERMEDIATE SCHOOL	BLYTHEVILLE SCHOOL DISTRICT
BLYTHEVILLE KINDERGARTEN CENTER	BLYTHEVILLE SCHOOL DISTRICT
BLYTHEVILLE MIDDLE SCHOOL	BLYTHEVILLE SCHOOL DISTRICT
BLYTHEVILLE PRIMARY SCHOOL	BLYTHEVILLE SCHOOL DISTRICT
BOB COURTWAY MIDDLE SCHOOL	CONWAY SCHOOL DISTRICT
BONNEVILLE ELEMENTARY SCHOOL	FORT SMITH SCHOOL DISTRICT
BONNIE GRIMES ELEM. SCHOOL	ROGERS SCHOOL DISTRICT
BOOKER ARTS MAGNET ELEMENTARY SCHOOL	LITTLE ROCK SCHOOL DISTRICT
BOONE PARK ELEMENTARY SCHOOL	NORTH LITTLE ROCK SCHOOL DISTRICT
BOONEVILLE ELEMENTARY SCHOOL	BLYTHEVILLE SCHOOL DISTRICT
BOONEVILLE HIGH SCHOOL	BOONEVILLE HIGH SCHOOL
BOONEVILLE JUNIOR HIGH SCHOOL	BOONEVILLE HIGH SCHOOL
BRADFORD ELEMENTARY SCHOOL	BRADFORD SCHOOL DISTRICT
BRADFORD HIGH SCHOOL	BRADFORD SCHOOL DISTRICT
BRADLEY ELEMENTARY SCHOOL	BRADLEY SCHOOL DISTRICT
BRADLEY HIGH SCHOOL	BRADLEY SCHOOL DISTRICT
BRADY ELEMENTARY SCHOOL	LITTLE ROCK SCHOOL DISTRICT
BRAGG ELEMENTARY SCHOOL	WEST MEMPHIS SCHOOL DISTRICT
BRIDGE ACADEMY	CAMDEN FAIRVIEW SCHOOL DISTRICT
BRINKLEY HIGH SCHOOL	BRINKLEY SCHOOL DISTRICT
BRINKLEY MIDDLE SCHOOL	BRINKLEY SCHOOL DISTRICT
BROADMOOR ELEMENTARY SCHOOL	PINE BLUFF SCHOOL DISTRICT
BROOKLAND ELEMENTARY SCHOOL	BROOKLAND SCHOOL DISTRICT

School/District Index

BROOKLAND HIGH SCHOOL	BROOKLAND SCHOOL DISTRICT
BRUNO-PYATT ELEMENTARY SCHOOL	OZARK MOUNTAIN SCHOOL DISTRICT
BRUNO-PYATT HIGH SCHOOL	OZARK MOUNTAIN SCHOOL DISTRICT
BRYANT ELEMENTARY SCHOOL	BRYANT SCHOOL DISTRICT
BRYANT HIGH SCHOOL	BRYANT SCHOOL DISTRICT
BRYANT MIDDLE SCHOOL	BRYANT SCHOOL DISTRICT
BUFFALO ISLAND CENTRAL EAST ELEM. SCH.	BUFFALO ISLAND CENTRAL SCHOOL DISTRICT
BUFFALO ISLAND CENTRAL HIGH SCHOOL	BUFFALO ISLAND CENTRAL SCHOOL DISTRICT
BUFFALO ISLAND CENTRAL JUNIOR HIGH SCH.	BUFFALO ISLAND CENTRAL SCHOOL DISTRICT
BUFFALO ISLAND CENTRAL WEST ELEM. SCH.	BUFFALO ISLAND CENTRAL SCHOOL DISTRICT
BUTTERFIELD JUNIOR HIGH SCHOOL	VAN BUREN SCHOOL DISTRICT
BUTTERFIELD TRAIL ELEMENTARY SCHOOL	FAYETTEVILLE SCHOOL DISTRICT

C

C.D. FRANKS ELEMENTARY SCHOOL	ASHDOWN SCHOOL DISTRICT
C.B. PARTEE ELEMENTARY SCHOOL	BRINKLEY SCHOOL DISTRICT
CABE MIDDLE SCHOOL	GURDON SCHOOL DISTRICT
CABOT HIGH SCHOOL	CABOT SCHOOL DISTRICT
CABOT JUNIOR HIGH SCHOOL NORTH	CABOT SCHOOL DISTRICT
CABOT JUNIOR HIGH SCHOOL SOUTH	CABOT SCHOOL DISTRICT
CABOT MIDDLE SCHOOL NORTH	CABOT SCHOOL DISTRICT
CABOT MIDDLE SCHOOL SOUTH	CABOT SCHOOL DISTRICT
CADDO HILLS ELEMENTARY SCHOOL	CADDO HILLS SCHOOL DISTRICT
CADDO HILLS HIGH SCHOOL	CADDO HILLS SCHOOL DISTRICT
CALDWELL ELEMENTARY SCHOOL	BENTON SCHOOL DISTRICT
CALICO ROCK ELEMENTARY SCHOOL	CALICO ROCK SCHOOL DISTRICT
CALICO ROCK HIGH SCHOOL	CALICO ROCK SCHOOL DISTRICT
CAMDEN FAIRVIEW HIGH SCHOOL	CAMDEN FAIRVIEW SCHOOL DISTRICT
CAMDEN FAIRVIEW INTERMEDIATE SCHOOL	CAMDEN FAIRVIEW SCHOOL DISTRICT
CAMDEN FAIRVIEW MIDDLE SCHOOL	CAMDEN FAIRVIEW SCHOOL DISTRICT
CARL STUART MIDDLE SCHOOL	CONWAY SCHOOL DISTRICT
CARLISLE ELEMENTARY SCHOOL	CARLISLE SCHOOL DISTRICT
CARLISLE HIGH SCHOOL	CARLISLE SCHOOL DISTRICT
CARNALL ELEMENTARY SCHOOL	FORT SMITH SCHOOL DISTRICT
CARVER MAGNET ELEMENTARY SCHOOL	LITTLE ROCK SCHOOL DISTRICT
CARVER PRESCHOOL	PINE BLUFF SCHOOL DISTRICT
CASTLEBERRY ELEMENTARY SCHOOL	NEWPORT SCHOOL DISTRICT
CATO ELEMENTARY SCHOOL	PULASKI COUNTY SPECIAL SCHOOL DISTRICT
CAVANAUGH ELEMENTARY SCHOOL	FORT SMITH SCHOOL DISTRICT
CAVE CITY ELEMENTARY SCHOOL	CAVE CITY SCHOOL DISTRICT
CAVE CITY HIGH SCHOOL	CAVE CITY SCHOOL DISTRICT
CEDAR PARK ELEMENTARY SCHOOL	TRUMANN SCHOOL DISTRICT
CEDAR RIDGE HIGH SCHOOL	CEDAR RIDGE SCHOOL DISTRICT
CEDARVILLE ELEMENTARY SCHOOL	CEDARVILLE SCHOOL DISTRICT
CEDARVILLE HIGH SCHOOL	CEDARVILLE SCHOOL DISTRICT

School/District Index

CEDARVILLE MIDDLE SCHOOL
CENTER VALLEY ELEM. SCHOOL
CENTERPOINT HIGH SCHOOL
CENTERPOINT INTERMEDIATE SCHOOL
CENTERPOINT PRIMARY SCHOOL
CENTERTON-GAMBLE ELEMENTARY SCHOOL
CENTRAL ELEMENTARY SCHOOL
CENTRAL ELEMENTARY SCHOOL
CENTRAL ELEMENTARY SCHOOL
CENTRAL ELEMENTARY SCHOOL
CENTRAL ELEMENTARY SCHOOL
CENTRAL ELEMENTARY SCHOOL
CENTRAL HIGH SCHOOL
CENTRAL HIGH SCHOOL
CENTRAL JUNIOR HIGH SCHOOL
CENTRAL MAGNET SCHOOL
CENTRAL MIDDLE SCHOOL
CENTRAL PARK AT MORNING STAR
CENTRAL PRIMARY SCHOOL
CHARLESTON ELEMENTARY SCHOOL
CHARLESTON HIGH SCHOOL
CHEROKEE ELEMENTARY SCHOOL
CHICOT ELEMENTARY SCHOOL
CITY HEIGHTS ELEMENTARY SCHOOL
CLARENDON ELEMENTARY SCHOOL
CLARENDON HIGH SCHOOL
CLARKSVILLE HIGH SCHOOL
CLARKSVILLE JUNIOR HIGH SCHOOL
CLARKSVILLE PRIMARY SCHOOL
CLINTON HIGH SCHOOL
CLINTON INTERMEDIATE SCHOOL
CLINTON JUNIOR HIGH SCHOOL
CLINTON MAGNET ELEMENTARY SCHOOL
CLOVERDALE MAGNET MIDDLE SCHOOL
COLEMAN INTERMEDIATE SCHOOL
COLEMAN JUNIOR HIGH SCHOOL
COLLEGE HILL ELEM. INTL. STUDIES MAGNET
COLLEGE HILL MIDDLE SCHOOL MAGNET ACAD.
COLLEGE STATION ELEMENTARY SCHOOL
COLLEGEVILLE ELEMENTARY SCHOOL
CONCORD ELEMENTARY SCHOOL
CONCORD HIGH SCHOOL
CONWAY HIGH SCHOOL EAST
CEDARVILLE SCHOOL DISTRICT
RUSSELLVILLE SCHOOL DISTRICT
CENTERPOINT SCHOOL DISTRICT
CENTERPOINT SCHOOL DISTRICT
CENTERPOINT SCHOOL DISTRICT
BENTONVILLE SCHOOL DISTRICT
BLYTHEVILLE SCHOOL DISTRICT
CABOT SCHOOL DISTRICT
CORNING SCHOOL DISTRICT
DUMAS SCHOOL DISTRICT
FORREST CITY SCHOOL DISTRICT
MAGNOLIA SCHOOL DISTRICT
TRUMANN SCHOOL DISTRICT
HELENA-WEST HELENA SCHOOL DISTRICT
LITTLE ROCK SCHOOL DISTRICT
SPRINGDALE SCHOOL DISTRICT
BATESVILLE SCHOOL DISTRICT
VAN BUREN SCHOOL DISTRICT
BENTONVILLE SCHOOL DISTRICT
ARKADELPHIA SCHOOL DISTRICT
CHARLESTON SCHOOL DISTRICT
CHARLESTON SCHOOL DISTRICT
HIGHLAND SCHOOL DISTRICT
LITTLE ROCK SCHOOL DISTRICT
VAN BUREN SCHOOL DISTRICT
CLARENDON SCHOOL DISTRICT
CLARENDON SCHOOL DISTRICT
CLARKSVILLE SCHOOL DISTRICT
CLARKSVILLE SCHOOL DISTRICT
CLARKSVILLE SCHOOL DISTRICT
CLINTON SCHOOL DISTRICT
CLINTON SCHOOL DISTRICT
CLINTON SCHOOL DISTRICT
PULASKI COUNTY SPECIAL SCHOOL DISTRICT
LITTLE ROCK SCHOOL DISTRICT
WATSON CHAPEL SCHOOL DISTRICT
VAN BUREN SCHOOL DISTRICT
TEXARKANA SCHOOL DISTRICT
TEXARKANA SCHOOL DISTRICT
PULASKI COUNTY SPECIAL SCHOOL DISTRICT
BRYANT SCHOOL DISTRICT
CONCORD SCHOOL DISTRICT
CONCORD SCHOOL DISTRICT
CONWAY SCHOOL DISTRICT

School/District Index

CONWAY HIGH SCHOOL WEST
CORD-CHARLOTTE ELEM. SCHOOL
CORNING HIGH SCHOOL
COTTER HIGH SCHOOL
COTTON PLANT ELEMENTARY SCHOOL
COUNTY LINE ELEMENTARY SCHOOL
COUNTY LINE HIGH SCHOOL
COWSERT ELEMENTARY SCHOOL
CRAWFORD ELEMENTARY SCHOOL
CRESTWOOD ELEMENTARY SCHOOL
CROSS COUNTY HIGH SCHOOL
CROSS COUNTY INTERMEDIATE SCHOOL
CROSS COUNTY PRIMARY SCHOOL
CROSSETT HIGH SCHOOL
CRYSTAL HILL MAGNET ELEMENTARY SCHOOL
CUMMINS UNIT
CUSHMAN ELEMENTARY SCHOOL
CUSHMAN HIGH SCHOOL
CUTTER-MORNING STAR ELEMENTARY SCHOOL
CUTTER-MORNING STAR HIGH SCHOOL

CONWAY SCHOOL DISTRICT
CEDAR RIDGE SCHOOL DISTRICT
CORNING SCHOOL DISTRICT
COTTER SCHOOL DISTRICT
AUGUSTA SCHOOL DISTRICT
COUNTY LINE SCHOOL DISTRICT
COUNTY LINE SCHOOL DISTRICT
CLINTON SCHOOL DISTRICT
RUSSELLVILLE SCHOOL DISTRICT
NORTH LITTLE ROCK SCHOOL DISTRICT
CROSS COUNTY SCHOOL DISTRICT
CROSS COUNTY SCHOOL DISTRICT
CROSS COUNTY SCHOOL DISTRICT
CROSSETT SCHOOL DISTRICT
PULASKI COUNTY SPECIAL SCHOOL DISTRICT
CORRECTIONS SCHOOL SYSTEM
CUSHMAN SCHOOL DISTRICT
CUSHMAN SCHOOL DISTRICT
CUTTER-MORNING STAR SCHOOL DISTRICT
CUTTER-MORNING STAR SCHOOL DISTRICT

D

DANIEL INTERMEDIATE SCHOOL
DANVILLE HIGH SCHOOL
DARDANELLE ELEMENTARY SCHOOL
DARDANELLE HIGH SCHOOL
DARDANELLE MIDDLE SCHOOL
DARDANELLE PRIMARY SCHOOL
DAVID O. DODD ELEMENTARY SCHOOL
DECATUR ELEMENTARY SCHOOL
DECATUR HIGH SCHOOL
DECATUR MIDDLE SCHOOL
DEER ELEMENTARY SCHOOL
DEER HIGH SCHOOL
DELAPLAINE ELEMENTARY SCHOOL
DELAPLAINE HIGH SCHOOL
DELIGHT ELEMENTARY SCHOOL
DELIGHT HIGH SCHOOL
DELTA REGIONAL UNIT
DEQUEEN ELEMENTARY SCHOOL
DEQUEEN HIGH SCHOOL
DEQUEEN MIDDLE SCHOOL
DEQUEEN PRIMARY SCHOOL
DERMOTT ELEMENTARY SCHOOL
DERMOTT HIGH SCHOOL

CROSSETT SCHOOL DISTRICT
DANVILLE SCHOOL DISTRICT
DARDANELLE SCHOOL DISTRICT
DARDANELLE SCHOOL DISTRICT
DARDANELLE SCHOOL DISTRICT
DARDANELLE SCHOOL DISTRICT
LITTLE ROCK SCHOOL DISTRICT
DECATUR SCHOOL DISTRICT
DECATUR SCHOOL DISTRICT
DECATUR SCHOOL DISTRICT
DEER/MT. JUDEA SCHOOL DISTRICT
DEER/MT. JUDEA SCHOOL DISTRICT
GREENE COUNTY TECH SCHOOL DISTRICT
GREENE COUNTY TECH SCHOOL DISTRICT
DELIGHT SCHOOL DISTRICT
DELIGHT SCHOOL DISTRICT
CORRECTIONS SCHOOL SYSTEM
DEQUEEN SCHOOL DISTRICT
DEQUEEN SCHOOL DISTRICT
DEQUEEN SCHOOL DISTRICT
DEQUEEN SCHOOL DISTRICT
DERMOTT SCHOOL DISTRICT
DERMOTT SCHOOL DISTRICT

School/District Index

DES ARC ELEMENTARY SCHOOL
DES ARC HIGH SCHOOL
DEVALLS BLUFF ELEMENTARY SCHOOL
DEWITT ELEMENTARY SCHOOL
DEWITT HIGH SCHOOL
DEWITT MIDDLE SCHOOL
DIAGNOSTIC UNIT
DIERKS HIGH SCHOOL
DOLLARWAY HIGH SCHOOL
DOLLARWAY MIDDLE SCHOOL
DORA KIMMONS JUNIOR HIGH SCHOOL
DOUGLAS MACARTHUR JUNIOR HIGH SCHOOL
DOVER HIGH SCHOOL
DOVER INTERMEDIATE SCHOOL
DOVER MIDDLE SCHOOL
DOVER PRIMARY SCHOOL
DR. M.L. KING JR. MAGNET ELEM. SCHOOL
DREW CENTRAL ELEMENTARY SCHOOL
DREW CENTRAL HIGH SCHOOL
DUMAS HIGH SCHOOL
DUMAS JUNIOR HIGH SCHOOL
DUNBAR MAGNET MIDDLE SCHOOL
DUNBAR MIDDLE SCHOOL
DWIGHT ELEMENTARY SCHOOL

DES ARC SCHOOL DISTRICT
DES ARC SCHOOL DISTRICT
HAZEN SCHOOL DISTRICT
DEWITT SCHOOL DISTRICT
DEWITT SCHOOL DISTRICT
DEWITT SCHOOL DISTRICT
CORRECTIONS SCHOOL SYSTEM
DIERKS SCHOOL DISTRICT
DOLLARWAY SCHOOL DISTRICT
DOLLARWAY SCHOOL DISTRICT
FORT SMITH SCHOOL DISTRICT
JONESBORO SCHOOL DISTRICT
DOVER SCHOOL DISTRICT
DOVER SCHOOL DISTRICT
DOVER SCHOOL DISTRICT
DOVER SCHOOL DISTRICT
LITTLE ROCK SCHOOL DISTRICT
DREW CENTRAL SCHOOL DISTRICT
DREW CENTRAL SCHOOL DISTRICT
DUMAS SCHOOL DISTRICT
DUMAS SCHOOL DISTRICT
LITTLE ROCK SCHOOL DISTRICT
EARLE SCHOOL DISTRICT
RUSSELLVILLE SCHOOL DISTRICT

E

EAGLE HEIGHTS ELEMENTARY SCHOOL
EAGLE MOUNTAIN MAGNET
EARLE ELEMENTARY SCHOOL
EARLE HIGH SCHOOL
EARLY CHILDHOOD LEARNING CENTER
EAST ARKANSAS REGIONAL UNIT
EAST ELEMENTARY SCHOOL
EAST END ELEMENTARY SCHOOL
EAST END INTERMEDIATE SCHOOL
EAST HILLS MIDDLE SCHOOL
EAST JUNIOR HIGH SCHOOL
EAST POINSETT COUNTY HIGH SCHOOL
EAST POINSETT COUNTY LEPANTO ELEM. SCH.
EAST POINSETT COUNTY TYRONZA ELEM. SCH.
EASTSIDE ELEMENTARY SCHOOL
EASTSIDE ELEMENTARY SCHOOL
EASTSIDE PRIMARY SCHOOL
EAST-WEST ELEMENTARY SCHOOL
EDGEWOOD ELEMENTARY SCHOOL

HARRISON SCHOOL DISTRICT
BATESVILLE SCHOOL DISTRICT
EARLE SCHOOL DISTRICT
EARLE SCHOOL DISTRICT
JONESBORO SCHOOL DISTRICT
CORRECTIONS SCHOOL SYSTEM
OSCEOLA SCHOOL DISTRICT
SHERIDAN SCHOOL DISTRICT
SHERIDAN SCHOOL DISTRICT
GREENWOOD SCHOOL DISTRICT
WEST MEMPHIS SCHOOL DISTRICT
EAST POINSETT COUNTY SCHOOL DISTRICT
EAST POINSETT COUNTY SCHOOL DISTRICT
EAST POINSETT COUNTY SCHOOL DISTRICT
CABOT SCHOOL DISTRICT
ROGERS SCHOOL DISTRICT
WARREN SCHOOL DISTRICT
MAGNOLIA SCHOOL DISTRICT
WATSON CHAPEL SCHOOL DISTRICT

School/District Index

EL DORADO HIGH SCHOOL	EL DORADO SCHOOL DISTRICT
ELGIN B. MILTON ELEMENTARY SCHOOL	OZARK SCHOOL DISTRICT
ELIZA MILLER JUNIOR HIGH SCHOOL	HELENA-WEST HELENA SCHOOL DISTRICT
ELKINS ELEMENTARY SCHOOL	ELKINS SCHOOL DISTRICT
ELKINS HIGH SCHOOL	ELKINS SCHOOL DISTRICT
ELKINS MIDDLE SCHOOL	ELKINS SCHOOL DISTRICT
ELKINS PRIMARY SCHOOL	ELKINS SCHOOL DISTRICT
ELLEN SMITH ELEMENTARY SCHOOL	CONWAY SCHOOL DISTRICT
ELM TREE ELEMENTARY SCHOOL	BENTONVILLE SCHOOL DISTRICT
ELMDALE ELEMENTARY SCHOOL	SPRINGDALE SCHOOL DISTRICT
ELMER H. COOK ELEM. SCHOOL	FORT SMITH SCHOOL DISTRICT
ELMWOOD JR. HIGH SCHOOL	ROGERS SCHOOL DISTRICT
ELZA R. TUCKER SCHOOL	ROGERS SCHOOL DISTRICT
EMERSON ELEMENTARY SCHOOL	EMERSON-TAYLOR SCHOOL DISTRICT
EMERSON HIGH SCHOOL	EMERSON-TAYLOR SCHOOL DISTRICT
EMMET ELEMENTARY SCHOOL	BLEVINS SCHOOL DISTRICT
EMMET HIGH SCHOOL	BLEVINS SCHOOL DISTRICT
ENGLAND ELEMENTARY SCHOOL	ENGLAND SCHOOL DISTRICT
ENGLAND HIGH SCHOOL	ENGLAND SCHOOL DISTRICT
ENGLAND MIDDLE SCHOOL	ENGLAND SCHOOL DISTRICT
EUDORA ELEMENTARY SCHOOL	LAKESIDE SCHOOL DISTRICT (CHICOT)
EUPER LANE ELEMENTARY SCHOOL	FORT SMITH SCHOOL DISTRICT
EUREKA SPRINGS ELEM. SCHOOL	EUREKA SPRINGS SCHOOL DISTRICT
EUREKA SPRINGS HIGH SCHOOL	EUREKA SPRINGS SCHOOL DISTRICT
EUREKA SPRINGS MIDDLE SCHOOL	EUREKA SPRINGS SCHOOL DISTRICT
EVENING SHADE ELEMENTARY SCHOOL	CAVE CITY SCHOOL DISTRICT
EVENING SHADE HIGH SCHOOL	CAVE CITY SCHOOL DISTRICT

F

FAIR PARK EARLY CHILDHOOD CENTER	LITTLE ROCK SCHOOL DISTRICT
FAIRVIEW AEROSPACE & ENVIRO. STUDIES MAG.	TEXARKANA SCHOOL DISTRICT
FAIRVIEW ELEMENTARY SCHOOL	CAMDEN FAIRVIEW SCHOOL DIST.
FAIRVIEW ELEMENTARY SCHOOL	FORT SMITH SCHOOL DISTRICT
FARMINGTON HIGH SCHOOL	FARMINGTON SCHOOL DISTRICT
FAULK ELEMENTARY SCHOOL	WEST MEMPHIS SCHOOL DISTRICT
FAYETTEVILLE HIGH SCHOOL EAST	FAYETTEVILLE SCHOOL DISTRICT
FELDER ALTERNATIVE LEARNING ACADEMY	LITTLE ROCK SCHOOL DISTRICT
FIRST WARD LEARNING CENTER	PINE BLUFF SCHOOL DISTRICT
FLIPPIN ELEMENTARY SCHOOL	FLIPPIN SCHOOL DISTRICT
FLIPPIN HIGH SCHOOL	FLIPPIN SCHOOL DISTRICT
FLIPPIN MIDDLE SCHOOL	FLIPPIN SCHOOL DISTRICT
FLORENCE MATTISON ELEM. SCHOOL	CONWAY SCHOOL DISTRICT
FORDYCE ELEMENTARY SCHOOL	FORDYCE SCHOOL DISTRICT
FORDYCE HIGH SCHOOL	FORDYCE SCHOOL DISTRICT
FORDYCE MIDDLE SCHOOL	FORDYCE SCHOOL DISTRICT

School/District Index

FOREMAN HIGH SCHOOL	FOREMAN SCHOOL DISTRICT
FOREST HEIGHTS ELEM. SCHOOL	HARRISON SCHOOL DISTRICT
FOREST HEIGHTS MIDDLE SCHOOL	LITTLE ROCK SCHOOL DISTRICT
FOREST PARK ELEMENTARY SCHOOL	LITTLE ROCK SCHOOL DISTRICT
FORREST CITY HIGH SCHOOL	FORREST CITY SCHOOL DISTRICT
FORREST CITY JUNIOR HIGH	FORREST CITY SCHOOL DISTRICT
FORREST PARK ELEMENTARY SCHOOL	PINE BLUFF SCHOOL DISTRICT
FOUKE ELEMENTARY SCHOOL	FOUKE SCHOOL DISTRICT
FOUKE HIGH SCHOOL	FOUKE SCHOOL DISTRICT
FOUKE MIDDLE SCHOOL	FOUKE SCHOOL DISTRICT
FOUNTAIN LAKE HIGH SCHOOL	FOUNTAIN LAKE SCHOOL DISTRICT
FOUNTAIN LAKE INTERMEDIATE SCHOOL	FOUNTAIN LAKE SCHOOL DISTRICT
FOURCHE VALLEY ELEMENTARY SCHOOL	TWO RIVERS SCHOOL DISTRICT
FOURCHE VALLEY HIGH SCHOOL	TWO RIVERS SCHOOL DISTRICT
FOX MEADOW ELEMENTARY SCHOOL	NETTLETON SCHOOL DISTRICT
FOX MEADOW INTERMEDIATE CENTER	NETTLETON SCHOOL DISTRICT
FRANK TILLERY ELEMENTARY SCHOOL	ROGERS SCHOOL DISTRICT
FRANKLIN ELEMENTARY SCHOOL	LITTLE ROCK SCHOOL DISTRICT
FULBRIGHT ELEMENTARY SCHOOL	LITTLE ROCK SCHOOL DISTRICT
FULLER MIDDLE SCHOOL	PULASKI COUNTY SPECIAL SCHOOL DISTRICT

G

G.R. TAYLOR ELEMENTARY SCHOOL	WHITE HALL SCHOOL DISTRICT
GANDY ELEMENTARY SCHOOL	WHITE HALL SCHOOL DISTRICT
GARDNER MAGNET SCHOOL	HOT SPRINGS SCHOOL DISTRICT
GARDNER-STRONG ELEMENTARY SCHOOL	STRONG-HUTTIG SCHOOL DISTRICT
GARFIELD ELEMENTARY SCHOOL	ROGERS SCHOOL DISTRICT
GARLAND LEARNING CENTER	HOPE SCHOOL DISTRICT
GARY E. COBB MIDDLE SCHOOL	GENOA CENTRAL SCHOOL DISTRICT
GENOA CENTRAL ELEMENTARY SCHOOL	GENOA CENTRAL SCHOOL DISTRICT
GENOA CENTRAL HIGH SCHOOL	GENOA CENTRAL SCHOOL DISTRICT
GENTRY HIGH SCHOOL	GENTRY SCHOOL DISTRICT
GENTRY INTERMEDIATE SCHOOL	GENTRY SCHOOL DISTRICT
GENTRY MIDDLE SCHOOL	GENTRY SCHOOL DISTRICT
GENTRY PRIMARY SCHOOL	GENTRY SCHOOL DISTRICT
GEORGE ELEMENTARY SCHOOL	SPRINGDALE SCHOOL DISTRICT
GEORGE JUNIOR HIGH SCHOOL	SPRINGDALE SCHOOL DISTRICT
GEORGE R. LEDBETTER ELEMENTARY SCHOOL	FARMINGTON SCHOOL DISTRICT
GEYER SPRINGS ELEMENTARY SCHOOL	LITTLE ROCK SCHOOL DISTRICT
GIBBS ALBRIGHT ELEMENTARY SCHOOL	NEWPORT SCHOOL DISTRICT
GIBBS MAGNET ELEMENTARY SCHOOL	LITTLE ROCK SCHOOL DISTRICT
GILLETT ELEMENTARY SCHOOL	DEWITT SCHOOL DISTRICT
GILLETT HIGH SCHOOL	DEWITT SCHOOL DISTRICT
GLEN ROSE ELEMENTARY SCHOOL	GLEN ROSE SCHOOL DISTRICT
GLEN ROSE HIGH SCHOOL	GLEN ROSE SCHOOL DISTRICT

School/District Index

GLEN ROSE MIDDLE SCHOOL	GLEN ROSE SCHOOL DISTRICT
GLENN A. DUFFY ELEMENTARY SCHOOL	GRAVETTE SCHOOL DISTRICT
GLENVIEW ELEMENTARY SCHOOL	NORTH LITTLE ROCK SCHOOL DISTRICT
GOSNELL ELEMENTARY SCHOOL	GOSNELL SCHOOL DISTRICT
GOSNELL HIGH SCHOOL	GOSNELL SCHOOL DISTRICT
GRACE HILL ELEMENTARY SCHOOL	ROGERS SCHOOL DISTRICT
GRAVETTE HIGH SCHOOL	GRAVETTE SCHOOL DISTRICT
GRAVETTE JUNIOR HIGH SCHOOL	GRAVETTE SCHOOL DISTRICT
GRAVETTE UPPER ELEMENTARY	GRAVETTE SCHOOL DISTRICT
GREEN FOREST ELEMENTARY SCHOOL	GREEN FOREST SCHOOL DISTRICT
GREEN FOREST HIGH SCHOOL	GREEN FOREST SCHOOL DISTRICT
GREEN FOREST INTERMEDIATE SCHOOL	GREEN FOREST SCHOOL DISTRICT
GREENBRIER EASTSIDE ELEMENTARY	GREENBRIER SCHOOL DISTRICT
GREENBRIER HIGH SCHOOL	GREENBRIER SCHOOL DISTRICT
GREENBRIER JUNIOR HIGH SCHOOL	GREENBRIER SCHOOL DISTRICT
GREENBRIER MIDDLE SCHOOL	GREENBRIER SCHOOL DISTRICT
GREENBRIER WESTSIDE ELEMENTARY	GREENBRIER SCHOOL DISTRICT
GREENE COUNTY TECH ELEMENTARY SCHOOL	GREENE COUNTY TECH SCHOOL DISTRICT
GREENE COUNTY TECH HIGH SCHOOL	GREENE COUNTY TECH SCHOOL DISTRICT
GREENE COUNTY TECH INTERMEDIATE SCHOOL	GREENE COUNTY TECH SCHOOL DISTRICT
GREENE COUNTY TECH JUNIOR HIGH SCHOOL	GREENE COUNTY TECH SCHOOL DISTRICT
GREENE COUNTY TECH PRIMARY SCHOOL	GREENE COUNTY TECH SCHOOL DISTRICT
GREENLAND ELEMENTARY SCHOOL	GREENE COUNTY TECH SCHOOL DISTRICT
GREENLAND HIGH SCHOOL	GREENE COUNTY TECH SCHOOL DISTRICT
GREENLAND MIDDLE SCHOOL	GREENLAND SCHOOL DISTRICT
GREENVILLE ELEMENTARY SCHOOL	PINE BLUFF SCHOOL DISTRICT
GREENWOOD HIGH SCHOOL	GREENWOOD SCHOOL DISTRICT
GREER LINGLE MIDDLE SCHOOL	ROGERS SCHOOL DISTRICT
GRIMES UNIT	CORRECTIONS SCHOOL SYSTEM
GURDON HIGH SCHOOL	GURDON SCHOOL DISTRICT
GURDON PRIMARY SCHOOL	GURDON SCHOOL DISTRICT
GUY BERRY INTERMEDIATE SCHOOL	MOUNTAIN HOME SCHOOL DISTRICT
GUY-PERKINS ELEMENTARY SCHOOL	GUY-PERKINS SCHOOL DISTRICT
GUY-PERKINS HIGH SCHOOL	GUY-PERKINS SCHOOL DISTRICT

H

H.L. LUBKER ELEMENTARY SCHOOL	BALD KNOB SCHOOL DISTRICT
HACKETT ELEMENTARY SCHOOL	HACKETT SCHOOL DISTRICT
HACKETT HIGH SCHOOL	HACKETT SCHOOL DISTRICT
HALL HIGH SCHOOL	LITTLE ROCK SCHOOL DISTRICT
HAMBURG HIGH SCHOOL	HAMBURG SCHOOL DISTRICT
HAMBURG JUNIOR HIGH SCHOOL	HAMBURG SCHOOL DISTRICT
HAMPTON ELEMENTARY SCHOOL	HAMPTON SCHOOL DISTRICT
HAMPTON HIGH SCHOOL	HAMPTON SCHOOL DISTRICT
HAPPY HOLLOW ELEMENTARY SCHOOL	FAYETTEVILLE SCHOOL DISTRICT

School/District Index

HARDIN ELEMENTARY SCHOOL
HARMONY GROVE ELEM. SCHOOL
HARMONY GROVE HIGH SCHOOL
HARMONY GROVE HIGH SCHOOL
HARMONY GROVE MIDDLE SCHOOL
HARP ELEMENTARY SCHOOL
HARRIS ELEMENTARY SCHOOL
HARRISBURG ELEMENTARY SCHOOL
HARRISBURG HIGH SCHOOL
HARRISBURG MIDDLE SCHOOL
HARRISON HIGH SCHOOL
HARRISON JUNIOR HIGH SCHOOL
HARRISON MIDDLE SCHOOL
HARRY C. MORRISON ELEMENTARY SCHOOL
HARTFORD ELEMENTARY SCHOOL
HARTFORD HIGH SCHOOL
HATFIELD ELEMENTARY SCHOOL
HAZEN ELEMENTARY SCHOOL
HAZEN HIGH SCHOOL
HEBER SPRINGS ELEMENTARY SCHOOL
HEBER SPRINGS HIGH SCHOOL
HEBER SPRINGS MIDDLE SCHOOL
HECTOR ELEMENTARY SCHOOL
HECTOR HIGH SCHOOL
HELEN TYSON MIDDLE SCHOOL
HELLSTERN MIDDLE SCHOOL
HENDERSON MAGNET MIDDLE SCHOOL
HERMITAGE ELEMENTARY SCHOOL
HERMITAGE HIGH SCHOOL
HIGHLAND HIGH SCHOOL
HIGHLAND MIDDLE SCHOOL
HILLCREST ELEMENTARY SCHOOL
HILLCREST HIGH SCHOOL
HILLCREST JR HIGH SCHOOL
HOLCOMB ELEMENTARY SCHOOL
HOLLY GROVE ELEMENTARY SCHOOL
HOLLY HARSHMAN ELEMENTARY SCHOOL
HOLT MIDDLE SCHOOL
HOMER ADKINS ELEMENTARY SCHOOL
HOPE HIGH SCHOOL
HORATIO ELEMENTARY SCHOOL
HORATIO HIGH SCHOOL
HOT SPRINGS HIGH SCHOOL
HOT SPRINGS MIDDLE SCHOOL
WHITE HALL SCHOOL DISTRICT
HARMONY GROVE SCHOOL DISTRICT (OUACHITA)
HARMONY GROVE SCHOOL DISTRICT (OUACHITA)
HARMONY GROVE SCHOOL DISTRICT (SALINE)
HARMONY GROVE SCHOOL DISTRICT (SALINE)
SPRINGDALE SCHOOL DISTRICT
PULASKI COUNTY SPECIAL SCHOOL DISTRICT
HARRISBURG SCHOOL DISTRICT
HARRISBURG SCHOOL DISTRICT
HARRISBURG SCHOOL DISTRICT
HARRISON SCHOOL DISTRICT
HARRISON SCHOOL DISTRICT
HARRISON SCHOOL DISTRICT
HARRISON SCHOOL DISTRICT
FORT SMITH SCHOOL DISTRICT
HARTFORD SCHOOL DISTRICT
HARTFORD SCHOOL DISTRICT
MENA SCHOOL DISTRICT
HAZEN SCHOOL DISTRICT
HAZEN SCHOOL DISTRICT
HEBER SPRINGS SCHOOL DISTRICT
HEBER SPRINGS SCHOOL DISTRICT
HEBER SPRINGS SCHOOL DISTRICT
HECTOR SCHOOL DISTRICT
HECTOR SCHOOL DISTRICT
SPRINGDALE SCHOOL DISTRICT
SPRINGDALE SCHOOL DISTRICT
LITTLE ROCK SCHOOL DISTRICT
HERMITAGE SCHOOL DISTRICT
HERMITAGE SCHOOL DISTRICT
HIGHLAND SCHOOL DISTRICT
HIGHLAND SCHOOL DISTRICT
JONESBORO SCHOOL DISTRICT
HILLCREST SCHOOL DISTRICT
HILLCREST SCHOOL DISTRICT
FAYETTEVILLE SCHOOL DISTRICT
CLARENDON SCHOOL DISTRICT
MENA SCHOOL DISTRICT
FAYETTEVILLE SCHOOL DISTRICT
PULASKI COUNTY SPECIAL SCHOOL DISTRICT
HOPE SCHOOL DISTRICT
HORATIO SCHOOL DISTRICT
HORATIO SCHOOL DISTRICT
HOT SPRINGS SCHOOL DISTRICT
HOT SPRINGS SCHOOL DISTRICT

School/District Index

HOWARD ELEMENTARY SCHOOL
HOWARD PERRIN ELEMENTARY SCHOOL
HOXIE ELEMENTARY SCHOOL
HOXIE HIGH SCHOOL
HUGH GOODWIN ELEMENTARY SCHOOL
HUGHES HIGH SCHOOL
HUMPHREY ELEMENTARY SCHOOL
HUNT ELEMENTARY SCHOOL
HUNTSVILLE HIGH SCHOOL
HUNTSVILLE MIDDLE SCHOOL
HUTTIG ELEMENTARY SCHOOL
HUTTIG JUNIOR HIGH SCHOOL

FORT SMITH SCHOOL DISTRICT
BENTON SCHOOL DISTRICT
HOXIE SCHOOL DISTRICT
HOXIE SCHOOL DISTRICT
EL DORADO SCHOOL DISTRICT
HUGHES SCHOOL DISTRICT
DEWITT SCHOOL DISTRICT
SPRINGDALE SCHOOL DISTRICT
HUNTSVILLE SCHOOL DISTRICT
HUNTSVILLE SCHOOL DISTRICT
STRONG-HUTTIG SCHOOL DISTRICT
STRONG-HUTTIG SCHOOL DISTRICT

I

IDA BURNS ELEMENTARY SCHOOL
INDIAN HILLS ELEMENTARY SCHOOL
INDIANA STREET ELEMENTARY SCHOOL
IVORY PRIMARY SCHOOL
IZARD COUNTY CONSOLIDATED ELEM. SCHOOL
IZARD COUNTY CONSOLIDATED HIGH SCHOOL
IZARD COUNTY CONSOLIDATED MIDDLE SCH.
IZARD ELEMENTARY SCHOOL

CONWAY SCHOOL DISTRICT
NORTH LITTLE ROCK SCHOOL DISTRICT
PINE BLUFF SCHOOL DISTRICT
CAMDEN FAIRVIEW SCHOOL DIST.
IZARD COUNTY CONSOLIDATED SCHOOL DISTRICT
IZARD COUNTY CONSOLIDATED SCHOOL DISTRICT
IZARD COUNTY CONSOLIDATED SCHOOL DISTRICT
VAN BUREN SCHOOL DISTRICT

J

J.O. KELLY MIDDLE SCHOOL
J.A. FAIR HIGH SCHOOL
J.D. LEFTWICH HIGH SCHOOL
J.F. WAHL ELEMENTARY SCHOOL
JACK ROBEY JR. HIGH SCHOOL
JACKSON ELEMENTARY SCHOOL
JACKSONVILLE ELEMENTARY SCHOOL
JACKSONVILLE HIGH SCHOOL
JACKSONVILLE MIDDLE SCHOOL - BOYS
JACKSONVILLE MIDDLE SCHOOL - GIRLS
JAMES MATTHEWS ELEMENTARY SCHOOL
JAMES R. TATE ELEMENTARY SCHOOL
JASPER ELEMENTARY SCHOOL
JASPER HIGH SCHOOL
JEFFERSON ELEMENTARY SCHOOL
JERRY "POP" WILLIAMS ELEMENTARY SCHOOL
JESSIEVILLE ELEMENTARY SCHOOL
JESSIEVILLE HIGH SCHOOL
JIM STONE ELEMENTARY SCHOOL
JIMMY BROWN ELEMENTARY SCHOOL
JOANN WALTERS ELEMENTARY SCH.
JOE MATHIAS ELEMENTARY SCHOOL

SPRINGDALE SCHOOL DISTRICT
LITTLE ROCK SCHOOL DISTRICT
MAGAZINE SCHOOL DISTRICT
HELENA-WEST HELENA SCHOOL DISTRICT
PINE BLUFF SCHOOL DISTRICT
WEST MEMPHIS SCHOOL DISTRICT
PULASKI COUNTY SPECIAL SCHOOL DISTRICT
PULASKI COUNTY SPECIAL SCHOOL DISTRICT
PULASKI COUNTY SPECIAL SCHOOL DISTRICT
PULASKI COUNTY SPECIAL SCHOOL DISTRICT
DOLLARWAY SCHOOL DISTRICT
VAN BUREN SCHOOL DISTRICT
JASPER SCHOOL DISTRICT
JASPER SCHOOL DISTRICT
LITTLE ROCK SCHOOL DISTRICT
FARMINGTON SCHOOL DISTRICT
JESSIEVILLE SCHOOL DISTRICT
JESSIEVILLE SCHOOL DISTRICT
CONWAY SCHOOL DISTRICT
STAR CITY SCHOOL DISTRICT
DIERKS SCHOOL DISTRICT
ROGERS SCHOOL DISTRICT

School/District Index

JOE T. ROBINSON ELEMENTARY SCHOOL JOE T. ROBINSON HIGH SCHOOL JOE T. ROBINSON MIDDLE SCHOOL JOHN P. WOODS ELEM. SCHOOL JOHN TYSON ELEMENTARY SCHOOL JONES ELEMENTARY SCHOOL JONESBORO HIGH SCHOOL JONESBORO KINDERGARTEN CENTER JULIA LEE MOORE ELEM. SCHOOL JUNCTION CITY ELEMENTARY SCHOOL JUNCTION CITY HIGH SCHOOL	PULASKI COUNTY SPECIAL SCHOOL DISTRICT PULASKI COUNTY SPECIAL SCHOOL DISTRICT PULASKI COUNTY SPECIAL SCHOOL DISTRICT FORT SMITH SCHOOL DISTRICT SPRINGDALE SCHOOL DISTRICT SPRINGDALE SCHOOL DISTRICT JONESBORO SCHOOL DISTRICT JONESBORO SCHOOL DISTRICT CONWAY SCHOOL DISTRICT JUNCTION CITY SCHOOL DISTRICT JUNCTION CITY SCHOOL DISTRICT
--	--

K

KEISER ELEMENTARY SCHOOL KILPATRICK MATH/SCIENCE/WELLNESS MAGNET KING ELEMENTARY SCHOOL KINGSLAND ELEMENTARY SCHOOL KINGSTON HIGH SCHOOL KIRBY ELEMENTARY SCHOOL KIRBY HIGH SCHOOL KRAUS MIDDLE SCHOOL	SOUTH MISSISSIPPI CO. SCHOOL DISTRICT TEXARKANA SCHOOL DISTRICT VAN BUREN SCHOOL DISTRICT CLEVELAND COUNTY SCHOOL DISTRICT JASPER SCHOOL DISTRICT KIRBY SCHOOL DISTRICT KIRBY SCHOOL DISTRICT CLARKSVILLE SCHOOL DISTRICT
---	--

L

L.A. CHAFFIN JUNIOR HIGH SCHOOL L.L. OWEN ELEMENTARY SCHOOL L.M. GOZA MIDDLE SCHOOL L.F. HENDERSON INTERMEDIATE SCHOOL LAFAYETTE COUNTY ELEMENTARY SCH.-WEST LAFAYETTE COUNTY HIGH SCHOOL LAKE HAMILTON ELEMENTARY SCHOOL LAKE HAMILTON HIGH SCHOOL LAKE HAMILTON INTERMEDIATE SCHOOL LAKE HAMILTON JUNIOR HIGH SCHOOL LAKE HAMILTON MIDDLE SCHOOL LAKE HAMILTON PRIMARY SCHOOL LAKESIDE HIGH SCHOOL LAKESIDE HIGH SCHOOL LAKESIDE INTERMEDIATE SCHOOL LAKESIDE JUNIOR HIGH SCHOOL LAKESIDE LOWER ELEMENTARY SCHOOL LAKESIDE MIDDLE SCHOOL LAKESIDE MIDDLE SCHOOL LAKESIDE PRIMARY SCHOOL LAKESIDE UPPER ELEMENTARY SCHOOL LAKEWOOD ELEMENTARY SCHOOL LAKEWOOD MIDDLE SCHOOL	FORT SMITH SCHOOL DISTRICT WATSON CHAPEL SCHOOL DISTRICT ARKADELPHIA SCHOOL DISTRICT ASHDOWN SCHOOL DISTRICT LAFAYETTE COUNTY SCHOOL DISTRICT LAFAYETTE COUNTY SCHOOL DISTRICT LAKE HAMILTON SCHOOL DISTRICT LAKE HAMILTON SCHOOL DISTRICT LAKE HAMILTON SCHOOL DISTRICT LAKE HAMILTON SCHOOL DISTRICT LAKE HAMILTON SCHOOL DISTRICT LAKE HAMILTON SCHOOL DISTRICT LAKE HAMILTON SCHOOL DISTRICT LAKESIDE SCHOOL DISTRICT (CHICOT) LAKESIDE SCHOOL DISTRICT (GARLAND) LAKESIDE SCHOOL DISTRICT (GARLAND) LAKESIDE SCHOOL DISTRICT (GARLAND) LAKESIDE SCHOOL DISTRICT (CHICOT) LAKESIDE SCHOOL DISTRICT (CHICOT) LAKESIDE SCHOOL DISTRICT (GARLAND) LAKESIDE SCHOOL DISTRICT (GARLAND) LAKESIDE SCHOOL DISTRICT (CHICOT) LAKESIDE SCHOOL DISTRICT (GARLAND) NORTH LITTLE ROCK SCHOOL DISTRICT NORTH LITTLE ROCK SCHOOL DISTRICT
--	--

School/District Index

LAMAR ELEMENTARY SCHOOL	LAMAR SCHOOL DISTRICT
LAMAR HIGH SCHOOL	LAMAR SCHOOL DISTRICT
LAMAR MIDDLE SCHOOL	LAMAR SCHOOL DISTRICT
LANDMARK ELEMENTARY SCHOOL	PULASKI COUNTY SPECIAL SCHOOL DISTRICT
LANGSTON MAGNET SCHOOL	HOT SPRINGS SCHOOL DISTRICT
LAVACA ELEMENTARY SCHOOL	LAVACA SCHOOL DISTRICT
LAVACA HIGH SCHOOL	LAVACA SCHOOL DISTRICT
LAVACA MIDDLE SCHOOL	LAVACA SCHOOL DISTRICT
LAWSON ELEMENTARY SCHOOL	PULASKI COUNTY SPECIAL SCHOOL DISTRICT
LEAD HILL ELEMENTARY SCHOOL	LEAD HILL SCHOOL DISTRICT
LEAD HILL HIGH SCHOOL	LEAD HILL SCHOOL DISTRICT
LEE HIGH SCHOOL	LEE COUNTY SCHOOL DISTRICT
LESLIE ELEMENTARY SCHOOL	SEARCY COUNTY SCHOOL DISTRICT
LESLIE HIGH SCHOOL	SEARCY COUNTY SCHOOL DISTRICT
LEVERETT ELEMENTARY SCHOOL	FAYETTEVILLE SCHOOL DISTRICT
LINCOLN ELEMENTARY SCHOOL	LINCOLN SCHOOL DISTRICT
LINCOLN HIGH SCHOOL	LINCOLN SCHOOL DISTRICT
LINCOLN JUNIOR HIGH SCHOOL	BENTONVILLE SCHOOL DISTRICT
LINCOLN MIDDLE SCHOOL	FORREST CITY SCHOOL DISTRICT
LINCOLN MIDDLE SCHOOL	LINCOLN SCHOOL DISTRICT
LOCKESBURG ELEMENTARY SCHOOL	DEQUEEN SCHOOL DISTRICT
LOCKESBURG HIGH SCHOOL	DEQUEEN SCHOOL DISTRICT
LONDON ELEMENTARY SCHOOL	RUSSELLVILLE SCHOOL DISTRICT
LONOKE ELEMENTARY SCHOOL	LONOKE SCHOOL DISTRICT
LONOKE HIGH SCHOOL	LONOKE SCHOOL DISTRICT
LONOKE MIDDLE SCHOOL	LONOKE SCHOOL DISTRICT
LONOKE PRIMARY SCHOOL	LONOKE SCHOOL DISTRICT
LOUISA PERRITT PRIMARY	ARKADELPHIA SCHOOL DISTRICT
LOUISE DURHAM ELEMENTARY SCHOOL	MENA SCHOOL DISTRICT
LOWELL ELEMENTARY SCHOOL	ROGERS SCHOOL DISTRICT
LUCILIA WOOD ELEMENTARY SCHOOL	MARVELL SCHOOL DISTRICT
LUXORA ELEMENTARY SCHOOL	SOUTH MISSISSIPPI COUNTY SCHOOL DISTRICT
LYNCH DRIVE ELEMENTARY SCHOOL	NORTH LITTLE ROCK SCHOOL DISTRICT
LYNN ELEMENTARY SCHOOL	HILLCREST SCHOOL DISTRICT

M

M.D. WILLIAMS INTERMEDIATE SCHOOL	POCAHONTAS SCHOOL DISTRICT
MABELVALE ELEMENTARY SCHOOL	LITTLE ROCK SCHOOL DISTRICT
MABELVALE MAGNET MIDDLE SCHOOL	LITTLE ROCK SCHOOL DISTRICT
MADDUX ELEMENTARY SCHOOL	WEST MEMPHIS SCHOOL DISTRICT
MAGAZINE ELEMENTARY SCHOOL	MAGAZINE SCHOOL DISTRICT
MAGNESS CREEK ELEMENTARY	CABOT SCHOOL DISTRICT
MAGNET COVE ELEMENTARY SCHOOL	MAGNET COVE SCHOOL DISTRICT
MAGNET COVE HIGH SCHOOL	MAGNET COVE SCHOOL DISTRICT
MAGNOLIA HIGH SCHOOL	MAGNOLIA SCHOOL DISTRICT

School/District Index

MAGNOLIA JUNIOR. HIGH SCHOOL
MALVERN ELEMENTARY SCHOOL
MALVERN HIGH SCHOOL
MALVERN JUNIOR HIGH SCHOOL
MALVERN UNIT
MAMMOTH SPRING ELEM. SCHOOL
MAMMOTH SPRING HIGH SCHOOL
MANILA ELEMENTARY SCHOOL
MANILA HIGH SCHOOL
MANN MAGNET MIDDLE SCHOOL
MANSFIELD ELEMENTARY SCHOOL
MANSFIELD HIGH SCHOOL
MANSFIELD MIDDLE SCHOOL
MARGARET DANIELS PRIMARY
MARGUERITE VANN ELEMENTARY SCHOOL
MARION ELEMENTARY SCHOOL
MARION HIGH SCHOOL
MARION INTERMEDIATE SCHOOL
MARION JUNIOR HIGH SCHOOL
MARION MIDDLE SCHOOL
MARKED TREE ELEMENTARY SCHOOL
MARKED TREE HIGH SCHOOL
MARMADUKE ELEMENTARY SCHOOL
MARMADUKE HIGH SCHOOL
MARSHALL ELEMENTARY SCHOOL
MARSHALL HIGH SCHOOL
MARVELL HIGH SCHOOL
MARVELL PRIMARY SCHOOL
MARVIN ELEMENTARY SCHOOL
MARY MAE JONES ELEMENTARY SCHOOL
MAUMELLE MIDDLE SCHOOL
MAXIMUM SECURITY UNIT
MAYFLOWER ELEMENTARY SCHOOL
MAYFLOWER HIGH SCHOOL
MAYFLOWER MIDDLE SCHOOL
MAYNARD ELEMENTARY SCHOOL
MAYNARD HIGH SCHOOL
MCCLELLAN MAGNET HIGH SCHOOL
MCCRORY ELEMENTARY SCHOOL
MCCRORY HIGH SCHOOL
MCDERMOTT ELEMENTARY SCHOOL
MCGEHEE ELEMENTARY SCHOOL
MCGEHEE HIGH SCHOOL
MCNAIR MIDDLE SCHOOL
MAGNOLIA SCHOOL DISTRICT
MALVERN SCHOOL DISTRICT
MALVERN SCHOOL DISTRICT
MALVERN SCHOOL DISTRICT
CORRECTIONS SCHOOL SYSTEM
MAMMOTH SPRING SCHOOL DISTRICT
MAMMOTH SPRING SCHOOL DISTRICT
MANILA SCHOOL DISTRICT
MANILA SCHOOL DISTRICT
LITTLE ROCK SCHOOL DISTRICT
MANSFIELD SCHOOL DISTRICT
MANSFIELD SCHOOL DISTRICT
MANSFIELD SCHOOL DISTRICT
ASHDOWN SCHOOL DISTRICT
CONWAY SCHOOL DISTRICT
MARION SCHOOL DISTRICT
MARION SCHOOL DISTRICT
MARION SCHOOL DISTRICT
MARION SCHOOL DISTRICT
MARION SCHOOL DISTRICT
MARKED TREE SCHOOL DISTRICT
MARKED TREE SCHOOL DISTRICT
MARMADUKE SCHOOL DISTRICT
MARMADUKE SCHOOL DISTRICT
SEARCY COUNTY SCHOOL DISTRICT
SEARCY COUNTY SCHOOL DISTRICT
MARVELL SCHOOL DISTRICT
MARVELL SCHOOL DISTRICT
MULBERRY/PLEASANT VIEW BI-COUNTY SCH. DIST.
BENTONVILLE SCHOOL DISTRICT
PULASKI COUNTY SPECIAL SCHOOL DISTRICT
CORRECTIONS SCHOOL SYSTEM
MAYFLOWER SCHOOL DISTRICT
MAYFLOWER SCHOOL DISTRICT
MAYFLOWER SCHOOL DISTRICT
MAYNARD SCHOOL DISTRICT
MAYNARD SCHOOL DISTRICT
LITTLE ROCK SCHOOL DISTRICT
MCCRORY SCHOOL DISTRICT
MCCRORY SCHOOL DISTRICT
LITTLE ROCK SCHOOL DISTRICT
MCGEHEE SCHOOL DISTRICT
MCGEHEE SCHOOL DISTRICT
FAYETTEVILLE SCHOOL DISTRICT

School/District Index

MCPHERSON UNIT	CORRECTIONS SCHOOL SYSTEM
MCRAE MIDDLE SCHOOL	PRESCOTT SCHOOL DISTRICT
MEADOW PARK ELEMENTARY SCHOOL	NORTH LITTLE ROCK SCHOOL DISTRICT
MEADOWCLIFF ELEMENTARY SCHOOL	LITTLE ROCK SCHOOL DISTRICT
MEEKINS MIDDLE SCHOOL	STUTTGART SCHOOL DISTRICT
MELBOURNE ELEMENTARY SCHOOL	MELBOURNE SCHOOL DISTRICT
MELBOURNE HIGH SCHOOL	MELBOURNE SCHOOL DISTRICT
MENA HIGH SCHOOL	MENA SCHOOL DISTRICT
MENA MIDDLE SCHOOL	MENA SCHOOL DISTRICT
METROPOLITAN VO-TECH SCHOOL	LITTLE ROCK SCHOOL DISTRICT
MIDLAND ELEMENTARY SCHOOL	MIDLAND SCHOOL DISTRICT
MIDLAND HIGH SCHOOL	MIDLAND SCHOOL DISTRICT
MILDRED JACKSON ELEMENTARY SCHOOL	HUGHES SCHOOL DISTRICT
MILLS UNIVERSITY STUDIES HIGH SCHOOL	PULASKI COUNTY SPECIAL SCHOOL DISTRICT
MINERAL SPRINGS ELEM. SCHOOL	MINERAL SPRINGS SCHOOL DISTRICT
MINERAL SPRINGS HIGH SCHOOL	MINERAL SPRINGS SCHOOL DISTRICT
MONTICELLO ELEMENTARY SCHOOL	MONTICELLO SCHOOL DISTRICT
MONTICELLO HIGH SCHOOL	MONTICELLO SCHOOL DISTRICT
MONTICELLO INTERMEDIATE SCHOOL	MONTICELLO SCHOOL DISTRICT
MONTICELLO MIDDLE SCHOOL	MONTICELLO SCHOOL DISTRICT
MOODY ELEMENTARY SCHOOL	WHITE HALL SCHOOL DISTRICT
MORRILTON ELEMENTARY SCHOOL	SOUTH CONWAY COUNTY SCHOOL DISTRICT
MORRILTON HIGH SCHOOL	SOUTH CONWAY COUNTY SCHOOL DISTRICT
MORRILTON INTERMEDIATE SCHOOL	SOUTH CONWAY COUNTY SCHOOL DISTRICT
MORRILTON JUNIOR HIGH SCHOOL	SOUTH CONWAY COUNTY SCHOOL DISTRICT
MOUNT IDA ELEMENTARY SCHOOL	MOUNT IDA SCHOOL DISTRICT
MOUNT IDA HIGH SCHOOL	MOUNT IDA SCHOOL DISTRICT
MOUNT JUDEA ELEMENTARY SCHOOL	DEER/MT. JUDEA SCHOOL DISTRICT
MOUNT JUDEA HIGH SCHOOL	DEER/MT. JUDEA SCHOOL DISTRICT
MOUNT PLEASANT ELEMENTARY SCHOOL	MELBOURNE SCHOOL DISTRICT
MOUNT PLEASANT HIGH SCHOOL	MELBOURNE SCHOOL DISTRICT
MOUNTAIN HOME HIGH SCHOOL CAREER ACAD.	MOUNTAIN HOME SCHOOL DISTRICT
MOUNTAIN HOME JUNIOR HIGH SCHOOL	MOUNTAIN HOME SCHOOL DISTRICT
MOUNTAIN HOME KINDERGARTEN	MOUNTAIN HOME SCHOOL DISTRICT
MOUNTAIN PINE ELEMENTARY SCHOOL	MOUNTAIN PINE SCHOOL DISTRICT
MOUNTAIN PINE HIGH SCHOOL	MOUNTAIN PINE SCHOOL DISTRICT
MOUNTAIN VIEW ELEMENTARY SCHOOL	MOUNTAIN VIEW SCHOOL DISTRICT
MOUNTAIN VIEW HIGH SCHOOL	MOUNTAIN VIEW SCHOOL DISTRICT
MOUNTAINBURG ELEMENTARY SCHOOL	MOUNTAINBURG SCHOOL DISTRICT
MOUNTAINBURG HIGH SCHOOL	MOUNTAINBURG SCHOOL DISTRICT
MOUNTAINBURG MIDDLE SCHOOL	MOUNTAINBURG SCHOOL DISTRICT
MT. VERNON-ENOLA ELEMENTARY SCHOOL	MOUNT VERNON-ENOLA SCHOOL DISTRICT
MT. VERNON-ENOLA HIGH SCHOOL	MOUNT VERNON-ENOLA SCHOOL DISTRICT
MULBERRY HIGH SCHOOL	MULBERRY/PLEASANT VIEW BI-COUNTY SCH. DIST.

School/District Index

MURFREESBORO ELEMENTARY SCHOOL
 MURFREESBORO HIGH SCHOOL
 MURMIL HEIGHTS EDUCATIONAL CENTER
 MURRELL TAYLOR ELEMENTARY SCHOOL

MURFREESBORO SCHOOL DISTRICT
 MURFREESBORO SCHOOL DISTRICT
 EL DORADO SCHOOL DISTRICT
 PULASKI COUNTY SPECIAL SCHOOL DISTRICT

N

NASHVILLE ELEMENTARY SCHOOL
 NASHVILLE HIGH SCHOOL
 NASHVILLE JUNIOR HIGH SCHOOL
 NASHVILLE PRIMARY SCHOOL
 NELSON-WILKS-HERRON ELEMENTARY SCH.
 NEMO VISTA ELEMENTARY SCHOOL
 NEMO VISTA HIGH SCHOOL
 NETTLETON CENTRAL ELEMENTARY
 NETTLETON HIGH SCHOOL
 NETTLETON INTERMEDIATE CENTER
 NETTLETON JUNIOR HIGH SCHOOL
 NEVADA ELEMENTARY SCHOOL
 NEVADA HIGH SCHOOL
 NEWARK ELEMENTARY SCHOOL
 NEWPORT HIGH SCHOOL
 NEWPORT JUNIOR HIGH SCHOOL
 NOBLE LOWER ELEMENTARY SCHOOL
 NORFORK HIGH SCHOOL
 NORMAN JUNIOR HIGH SCHOOL
 NORPHLET ELEMENTARY SCHOOL
 NORPHLET HIGH SCHOOL
 NORTH CENTRAL UNIT
 NORTH CROSSETT PRIMARY SCHOOL
 NORTH ELEMENTARY SCHOOL
 NORTH HEIGHTS ELEMENTARY SCHOOL
 NORTH HEIGHTS JR. HIGH MAGNET ACADEMIES
 NORTH LITTLE ROCK HIGH SCH.-EAST CAMPUS
 NORTH LITTLE ROCK HIGH SCH.-WEST CAMPUS
 NORTH MAIN INTERMEDIATE SCHOOL
 NORTH PULASKI HIGH SCHOOL
 NORTHRIDGE MIDDLE SCHOOL
 NORTHSIDE ELEMENTARY SCHOOL
 NORTHSIDE ELEMENTARY SCHOOL
 NORTHSIDE ELEMENTARY SCHOOL
 NORTHSIDE HIGH SCHOOL
 NORTHWEST ELEMENTARY SCHOOL
 NORTHWOOD MIDDLE SCHOOL

NASHVILLE SCHOOL DISTRICT
 NASHVILLE SCHOOL DISTRICT
 NASHVILLE SCHOOL DISTRICT
 NASHVILLE SCHOOL DISTRICT
 MOUNTAIN HOME SCHOOL DISTRICT
 NEMO VISTA SCHOOL DISTRICT
 NEMO VISTA SCHOOL DISTRICT
 NETTLETON SCHOOL DISTRICT
 NETTLETON SCHOOL DISTRICT
 NETTLETON SCHOOL DISTRICT
 NETTLETON SCHOOL DISTRICT
 NEVADA SCHOOL DISTRICT
 NEVADA SCHOOL DISTRICT
 CEDAR RIDGE SCHOOL DISTRICT
 NEWPORT SCHOOL DISTRICT
 NEWPORT SCHOOL DISTRICT
 HAMBURG SCHOOL DISTRICT
 NORFORK SCHOOL DISTRICT
 CROSSETT SCHOOL DISTRICT
 NORPHLET SCHOOL DISTRICT
 NORPHLET SCHOOL DISTRICT
 CORRECTIONS SCHOOL SYSTEM
 CROSSETT SCHOOL DISTRICT
 OSCEOLA SCHOOL DISTRICT
 NORTH LITTLE ROCK SCHOOL DISTRICT
 TEXARKANA SCHOOL DISTRICT
 NORTH LITTLE ROCK SCHOOL DISTRICT
 NORTH LITTLE ROCK SCHOOL DISTRICT
 GREENWOOD SCHOOL DISTRICT
 PULASKI COUNTY SPECIAL SCHOOL DISTRICT
 VAN BUREN SCHOOL DISTRICT
 CABOT SCHOOL DISTRICT
 ROGERS SCHOOL DISTRICT
 SILOAM SPRINGS SCHOOL DISTRICT
 FORT SMITH SCHOOL DISTRICT
 EL DORADO SCHOOL DISTRICT
 PULASKI COUNTY SPECIAL SCHOOL DISTRICT

O

OAK GROVE ELEMENTARY SCHOOL

PARAGOULD SCHOOL DISTRICT

School/District Index

OAK GROVE ELEMENTARY SCHOOL	PULASKI COUNTY SPECIAL SCHOOL DISTRICT
OAK GROVE JUNIOR/SENIOR HIGH SCHOOL	PULASKI COUNTY SPECIAL SCHOOL DISTRICT
OAK GROVE MIDDLE SCHOOL	PARAGOULD SCHOOL DISTRICT
OAK PARK ELEMENTARY SCHOOL	PINE BLUFF SCHOOL DISTRICT
OAK RIDGE CENTRAL ELEMENTARY SCHOOL	TWIN RIVERS SCHOOL DISTRICT
OAK RIDGE CENTRAL HIGH SCHOOL	TWIN RIVERS SCHOOL DISTRICT
OAKBROOKE ELEMENTARY SCHOOL	PULASKI COUNTY SPECIAL SCHOOL DISTRICT
OAKDALE JUNIOR. HIGH SCHOOL	ROGERS SCHOOL DISTRICT
OAKLAND HEIGHTS ELEMENTARY SCHOOL	RUSSELLVILLE SCHOOL DISTRICT
OAKLAWN MAGNET SCHOOL	HOT SPRINGS SCHOOL DISTRICT
OARK ELEMENTARY SCHOOL	JASPER SCHOOL DISTRICT
OARK HIGH SCHOOL	JASPER SCHOOL DISTRICT
ODEN HIGH SCHOOL	OUACHITA RIVER SCHOOL DISTRICT
ODEN MADDOX ELEMENTARY SCHOOL	OUACHITA RIVER SCHOOL DISTRICT
OLA ELEMENTARY SCHOOL	TWO RIVERS SCHOOL DISTRICT
OLA HIGH SCHOOL	TWO RIVERS SCHOOL DISTRICT
OLD HIGH MIDDLE SCHOOL	BENTONVILLE SCHOOL DISTRICT
OLD WIRE ROAD ELEMENTARY SCHOOL	ROGERS SCHOOL DISTRICT
OMAHA ELEMENTARY SCHOOL	OMAHA SCHOOL DISTRICT
OMAHA HIGH SCHOOL	OMAHA SCHOOL DISTRICT
OSCAR HAMILTON ELEMENTARY SCHOOL	FOREMAN SCHOOL DISTRICT
OSCEOLA ACADEMIC CENTER OF EXCELLENCE	OSCEOLA SCHOOL DISTRICT
OSCEOLA HIGH SCHOOL	OSCEOLA SCHOOL DISTRICT
OSCEOLA MIDDLE SCHOOL	OSCEOLA SCHOOL DISTRICT
OTTER CREEK ELEMENTARY SCHOOL	LITTLE ROCK SCHOOL DISTRICT
OUACHITA ELEMENTARY SCHOOL	OUACHITA SCHOOL DISTRICT
OUACHITA HIGH SCHOOL	OUACHITA SCHOOL DISTRICT
OZARK JUNIOR HIGH SCHOOL	OZARK SCHOOL DISTRICT
OZARK KINDERGARTEN CENTER	OZARK SCHOOL DISTRICT
OZARK SENIOR HIGH SCHOOL	OZARK SCHOOL DISTRICT

P

PALESTINE-WHEATLEY ELEMENTARY SCHOOL	PALESTINE-WHEATLEY SCHOOL DISTRICT
PALESTINE-WHEATLEY MIDDLE SCHOOL	PALESTINE-WHEATLEY SCHOOL DISTRICT
PALESTINE-WHEATLEY SENIOR HIGH	PALESTINE-WHEATLEY SCHOOL DISTRICT
PANGBURN ELEMENTARY SCHOOL	PANGBURN SCHOOL DISTRICT
PANGBURN HIGH SCHOOL	PANGBURN SCHOOL DISTRICT
PARAGOULD HIGH SCHOOL	PARAGOULD SCHOOL DISTRICT
PARAGOULD JUNIOR HIGH SCHOOL	PARAGOULD SCHOOL DISTRICT
PARIS ELEMENTARY SCHOOL	PARIS SCHOOL DISTRICT
PARIS HIGH SCHOOL	PARIS SCHOOL DISTRICT
PARIS MIDDLE SCHOOL	PARIS SCHOOL DISTRICT
PARK AVENUE ELEMENTARY SCHOOL	STUTTGART SCHOOL DISTRICT
PARK ELEMENTARY SCHOOL	CORNING SCHOOL DISTRICT
PARK HILL ELEMENTARY SCHOOL	NORTH LITTLE ROCK SCHOOL DISTRICT

School/District Index

PARK INTERNATIONAL BACCALAUREATE
PARKERS CHAPEL ELEMENTARY SCHOOL
PARKERS CHAPEL HIGH SCHOOL
PARKVIEW ELEMENTARY SCHOOL
PARKVIEW MAGNET HIGH SCHOOL
PARON ELEMENTARY SCHOOL
PARON HIGH SCHOOL
PARSONS HILLS ELEMENTARY SCHOOL
PEA RIDGE ELEMENTARY SCHOOL
PEA RIDGE HIGH SCHOOL
PEA RIDGE JUNIOR HIGH SCHOOL
PEAKE ELEMENTARY SCHOOL
PERRYVILLE ELEMENTARY SCHOOL
PERRYVILLE HIGH SCHOOL
PETE & PAT ALLEN ELEMENTARY SCHOOL
PHILADELPHIA ELEMENTARY SCHOOL
PIGGOTT ELEMENTARY SCHOOL
PIGGOTT HIGH SCHOOL
PIKE VIEW ELEMENTARY SCHOOL
PINE BLUFF HIGH SCHOOL
PINE FOREST ELEMENTARY SCHOOL
PINE HAVEN ELEMENTARY SCHOOL
PINWOOD ELEMENTARY SCHOOL
PINKSTON MIDDLE SCHOOL
PLAINVIEW-ROVER ELEMENTARY SCHOOL
PLAINVIEW-ROVER HIGH SCHOOL
PLEASANT VIEW ELEMENTARY SCHOOL
PLEASANT VIEW HIGH SCHOOL
POCAHONTAS HIGH SCHOOL
POCAHONTAS JUNIOR HIGH SCHOOL
POPLAR STREET MIDDLE SCHOOL
PORTLAND ELEMENTARY SCHOOL
POTTSVILLE ELEMENTARY SCHOOL
POTTSVILLE HIGH SCHOOL
POTTSVILLE MIDDLE SCHOOL
POYEN ELEMENTARY SCHOOL
POYEN HIGH SCHOOL
PRAIRIE GROVE ELEMENTARY SCHOL
PRAIRIE GROVE HIGH SCHOOL
PRAIRIE GROVE MIDDLE SCHOOL
PRESCOTT ELEMENTARY SCHOOL
PRESCOTT HIGH SCHOOL
PULASKI HEIGHTS ELEMENTARY SCHOOL
PULASKI HEIGHTS MIDDLE SCHOOL
HOT SPRINGS SCHOOL DISTRICT
PARKERS CHAPEL SCHOOL DISTRICT
PARKERS CHAPEL SCHOOL DISTRICT
VAN BUREN SCHOOL DISTRICT
LITTLE ROCK SCHOOL DISTRICT
BRYANT SCHOOL DISTRICT
BRYANT SCHOOL DISTRICT
SPRINGDALE SCHOOL DISTRICT
PEA RIDGE SCHOOL DISTRICT
PEA RIDGE SCHOOL DISTRICT
PEA RIDGE SCHOOL DISTRICT
ARKADELPHIA SCHOOL DISTRICT
PERRYVILLE SCHOOL DISTRICT
PERRYVILLE SCHOOL DISTRICT
SILOAM SPRINGS SCHOOL DISTRICT
JONESBORO SCHOOL DISTRICT
PIGGOTT SCHOOL DISTRICT
PIGGOTT SCHOOL DISTRICT
NORTH LITTLE ROCK SCHOOL DISTRICT
PINE BLUFF SCHOOL DISTRICT
PULASKI COUNTY SPECIAL SCHOOL DISTRICT
BAUXITE SCHOOL DISTRICT
PULASKI COUNTY SPECIAL SCHOOL DISTRICT
MOUNTAIN HOME SCHOOL DISTRICT
TWO RIVERS SCHOOL DISTRICT
TWO RIVERS SCHOOL DISTRICT
MULBERRY/PLEASANT VIEW BI-COUNTY SCH. DIST.
MULBERRY/PLEASANT VIEW BI-COUNTY SCH. DIST.
POCAHONTAS SCHOOL DISTRICT
POCAHONTAS SCHOOL DISTRICT
NORTH LITTLE ROCK SCHOOL DISTRICT
HAMBURG SCHOOL DISTRICT
POTTSVILLE SCHOOL DISTRICT
POTTSVILLE SCHOOL DISTRICT
POTTSVILLE SCHOOL DISTRICT
POYEN SCHOOL DISTRICT
POYEN SCHOOL DISTRICT
PRAIRIE GROVE SCHOOL DISTRICT
PRAIRIE GROVE SCHOOL DISTRICT
PRAIRIE GROVE SCHOOL DISTRICT
PRESCOTT SCHOOL DISTRICT
PRESCOTT SCHOOL DISTRICT
LITTLE ROCK SCHOOL DISTRICT
LITTLE ROCK SCHOOL DISTRICT

School/District Index

PYRON ELEMENTARY SCHOOL

CLARKSVILLE SCHOOL DISTRICT

Q

QUITMAN ELEMENTARY SCHOOL

QUITMAN SCHOOL DISTRICT

QUITMAN HIGH SCHOOL

QUITMAN SCHOOL DISTRICT

R

R.E. BAKER ELEMENTARY SCHOOL

BENTONVILLE SCHOOL DISTRICT

RAIDER OPEN DOOR ACADEMY CHARTER SCH.

NETTLETON SCHOOL DISTRICT

RAMAY JUNIOR HIGH SCHOOL

FAYETTEVILLE SCHOOL DISTRICT

RAMSEY JUNIOR HIGH SCHOOL

FORT SMITH SCHOOL DISTRICT

RANDALL G. LYNCH MIDDLE SCHOOL

FARMINGTON SCHOOL DISTRICT

RAYMOND AND PHYLLIS SIMON INTERM. SCH.

CONWAY SCHOOL DISTRICT

RAYMOND E. ORR ELEMENTARY SCHOOL

FORT SMITH SCHOOL DISTRICT

RAYMOND E. WELLS JUNIOR HIGH SCHOOL

GREENWOOD SCHOOL DISTRICT

REAGAN ELEMENTARY SCHOOL

ROGERS SCHOOL DISTRICT

RECTOR ELEMENTARY SCHOOL

RECTOR SCHOOL DISTRICT

RECTOR HIGH SCHOOL

RECTOR SCHOOL DISTRICT

REDFIELD JUNIOR HIGH SCHOOL

WHITE HALL SCHOOL DISTRICT

REDWOOD EARLY CHILDHOOD CENTER

NORTH LITTLE ROCK SCHOOL DISTRICT

REED ELEMENTARY SCHOOL

DUMAS SCHOOL DISTRICT

RENA ELEMENTARY SCHOOL

VAN BUREN SCHOOL DISTRICT

RETTA BROWN ELEMENTARY SCHOOL

EL DORADO SCHOOL DISTRICT

REYNOLDS ELEMENTARY SCHOOL

SOUTH CONWAY COUNTY SCHOOL DISTRICT

RICHLAND ELEMENTARY SCHOOL

WEST MEMPHIS SCHOOL DISTRICT

RIDGEROAD MIDDLE CHARTER SCHOOL

NORTH LITTLE ROCK SCHOOL DISTRICT

RINGGOLD ELEMENTARY SCHOOL

BENTON SCHOOL DISTRICT

RISON ELEMENTARY SCHOOL

CLEVELAND COUNTY SCHOOL DISTRICT

RISON HIGH SCHOOL

CLEVELAND COUNTY SCHOOL DISTRICT

RIVER VALLEY ELEMENTARY SCHOOL

HILLCREST SCHOOL DISTRICT

RIVERCREST HIGH SCHOOL

SOUTH MISSISSIPPI COUNTY SCHOOL DISTRICT

RIVERCREST JUNIOR HIGH SCHOOL

SOUTH MISSISSIPPI COUNTY SCHOOL DISTRICT

RIVERSIDE EAST ELEMENTARY SCHOOL

RIVERSIDE SCHOOL DISTRICT

RIVERSIDE HIGH SCHOOL

RIVERSIDE SCHOOL DISTRICT

RIVERSIDE JUNIOR HIGH SCHOOL

RIVERSIDE SCHOOL DISTRICT

RIVERSIDE WEST ELEMENTARY SCHOOL

RIVERSIDE SCHOOL DISTRICT

RIVERVIEW HIGH SCHOOL

RIVERVIEW SCHOOL DISTRICT

RIVERVIEW JUNIOR HIGH SCHOOL

RIVERVIEW SCHOOL DISTRICT

RIVERVIEW-JUDSONIA ELEMENTARY SCHOOL

RIVERVIEW SCHOOL DISTRICT

RIVERVIEW-KENSETT ELEMENTARY SCHOOL

RIVERVIEW SCHOOL DISTRICT

ROBERT E. LEE ELEMENTARY SCHOOL

SPRINGDALE SCHOOL DISTRICT

ROBERT L. DAVIS ELEMENTARY SCHOOL

BRYANT SCHOOL DISTRICT

ROCKEFELLER ELEMENTARY SCHOOL

LITTLE ROCK SCHOOL DISTRICT

ROGERS HIGH SCHOOL

ROGERS SCHOOL DISTRICT

ROGERS HIGH SCHOOL SOPHOMORE CAMPUS

ROGERS SCHOOL DISTRICT

ROMINE ELEMENTARY SCHOOL

LITTLE ROCK SCHOOL DISTRICT

School/District Index

ROOT ELEMENTARY SCHOOL
ROSE BUD ELEMENTARY SCHOOL
ROSE BUD HIGH SCHOOL
ROSE CITY MIDDLE SCHOOL
RURAL SPECIAL ELEMENTARY SCHOOL
RURAL SPECIAL HIGH SCHOOL
RUSSELL D JONES ELEM SCHOOL
RUSSELLVILLE HIGH SCHOOL
RUSSELLVILLE JUNIOR HIGH SCHOOL
RUSSELLVILLE MIDDLE SCHOOL
RUSSELLVILLE UPPER ELEMENTARY SCHOOL
RUTH DOYLE INTERMEDIATE SCHOOL
RUTH HALE BARKER MIDDLE SCHOOL

FAYETTEVILLE SCHOOL DISTRICT
ROSE BUD SCHOOL DISTRICT
ROSE BUD SCHOOL DISTRICT
NORTH LITTLE ROCK SCHOOL DISTRICT
MOUNTAIN VIEW SCHOOL DISTRICT
MOUNTAIN VIEW SCHOOL DISTRICT
ROGERS SCHOOL DISTRICT
RUSSELLVILLE SCHOOL DISTRICT
RUSSELLVILLE SCHOOL DISTRICT
RUSSELLVILLE SCHOOL DISTRICT
RUSSELLVILLE SCHOOL DISTRICT
CONWAY SCHOOL DISTRICT
BENTONVILLE SCHOOL DISTRICT

S

S.C. TUCKER ELEMENTARY SCHOOL
SALEM ELEMENTARY SCHOOL
SALEM ELEMENTARY SCHOOL
SALEM HIGH SCHOOL
SALLIE CONE ELEMENTARY SCHOOL
SARATOGA ELEMENTARY SCHOOL
SARATOGA HIGH SCHOOL
SCOTT ELEMENTARY SCHOOL
SCRANTON ELEMENTARY SCHOOL
SCRANTON HIGH SCHOOL
SEARCY HIGH SCHOOL
SEARCY MCRAE ELEMENTARY SCHOOL
SEQUOYAH ELEMENTARY SCHOOL
SEVENTH GRADE/ALTUS CAMPUS
SEVENTH STREET ELEMENTARY SCHOOL
SHERIDAN ELEMENTARY SCHOOL
SHERIDAN FRESHMAN ACADEMY
SHERIDAN HIGH SCHOOL
SHERIDAN INTERMEDIATE SCHOOL
SHERIDAN MIDDLE SCHOOL
SHERWOOD ELEMENTARY SCHOOL
SHIRLEY ELEMENTARY SCHOOL
SHIRLEY HIGH SCHOOL
SIDNEY DEENER ELEMENTARY SCHOOL
SILOAM SPRINGS HIGH SCHOOL
SILOAM SPRINGS MIDDLE SCHOOL
SIXTH GRADE ACADEMIC CENTER
SKYLINE HEIGHTS ELEMENTARY SCHOOL
SLOAN-HENDRIX ELEMENTARY SCHOOL
SLOAN-HENDRIX HIGH SCHOOL

DANVILLE SCHOOL DISTRICT
BRYANT SCHOOL DISTRICT
SALEM SCHOOL DISTRICT
SALEM SCHOOL DISTRICT
CONWAY SCHOOL DISTRICT
MINERAL SPRINGS SCHOOL DISTRICT
MINERAL SPRINGS SCHOOL DISTRICT
PULASKI COUNTY SPECIAL SCHOOL DISTRICT
SCRANTON SCHOOL DISTRICT
SCRANTON SCHOOL DISTRICT
SEARCY SCHOOL DISTRICT
SEARCY SCHOOL DISTRICT
RUSSELLVILLE SCHOOL DISTRICT
OZARK SCHOOL DISTRICT
NORTH LITTLE ROCK SCHOOL DISTRICT
SHERIDAN SCHOOL DISTRICT
SHERIDAN SCHOOL DISTRICT
SHERIDAN SCHOOL DISTRICT
SHERIDAN SCHOOL DISTRICT
SHERIDAN SCHOOL DISTRICT
PULASKI COUNTY SPECIAL SCHOOL DISTRICT
SHIRLEY SCHOOL DISTRICT
SHIRLEY SCHOOL DISTRICT
SEARCY SCHOOL DISTRICT
SILOAM SPRINGS SCHOOL DISTRICT
SILOAM SPRINGS SCHOOL DISTRICT
JONESBORO SCHOOL DISTRICT
HARRISON SCHOOL DISTRICT
SLOAN-HENDRIX SCHOOL DISTRICT
SLOAN-HENDRIX SCHOOL DISTRICT

School/District Index

SMACKOVER ELEMENTARY SCHOOL	SMACKOVER SCHOOL DISTRICT
SMACKOVER HIGH SCHOOL	SMACKOVER SCHOOL DISTRICT
SOUTH ELEMENTARY SCHOOL	JONESBORO SCHOOL DISTRICT
SOUTH SIDE ELEMENTARY SCHOOL	SOUTH SIDE SCHOOL DISTRICT
SOUTH SIDE HIGH SCHOOL	SOUTH SIDE SCHOOL DISTRICT
SOUTHEAST JUNIOR HIGH SCHOOL	PINE BLUFF SCHOOL DISTRICT
SOUTHSIDE ELEMENTARY SCHOOL	CABOT SCHOOL DISTRICT
SOUTHSIDE ELEMENTARY SCHOOL	SILOAM SPRINGS SCHOOL DISTRICT
SOUTHSIDE ELEMENTARY SCHOOL	SOUTHSIDE SCHOOL DISTRICT
SOUTHSIDE HIGH SCHOOL	FORT SMITH SCHOOL DISTRICT
SOUTHSIDE HIGH SCHOOL	SOUTHSIDE SCHOOL DISTRICT
SOUTHSIDE MIDDLE SCHOOL	SOUTHSIDE SCHOOL DISTRICT
SOUTHSIDE WEST ELEMENTARY SCHOOL	SILOAM SPRINGS SCHOOL DISTRICT
SOUTHWEST JUNIOR HIGH SCHOOL	SPRINGDALE SCHOOL DISTRICT
SOUTHWEST LEARNING ACADEMY	LITTLE ROCK SCHOOL DISTRICT
SOUTHWEST MIDDLE SCHOOL	SEARCY SCHOOL DISTRICT
SOUTHWOOD ELEMENTARY SCHOOL	PINE BLUFF SCHOOL DISTRICT
SPARKMAN ELEMENTARY SCHOOL	HARMONY GROVE SCHOOL DISTRICT (OUACHITA)
SPARKMAN HIGH SCHOOL	HARMONY GROVE SCHOOL DISTRICT (OUACHITA)
SPRADLING ELEMENTARY SCHOOL	FORT SMITH SCHOOL DISTRICT
SPRING HILL ELEMENTARY SCHOOL	SPRING HILL SCHOOL DISTRICT
SPRING HILL HIGH SCHOOL	SPRING HILL SCHOOL DISTRICT
SPRING HILL MIDDLE SCHOOL	BENTONVILLE SCHOOL DISTRICT
SPRINGDALE HAR-BER HIGH SCHOOL	SPRINGDALE SCHOOL DISTRICT
SPRINGDALE HIGH SCHOOL	SPRINGDALE SCHOOL DISTRICT
SPRINGHILL ELEMENTARY SCHOOL	BRYANT SCHOOL DISTRICT
ST. JOE ELEMENTARY SCHOOL	OZARK MOUNTAIN SCHOOL DISTRICT
ST. JOE HIGH SCHOOL	OZARK MOUNTAIN SCHOOL DISTRICT
ST. PAUL ELEMENTARY SCHOOL	HUNTSVILLE SCHOOL DISTRICT
ST. PAUL HIGH SCHOOL	HUNTSVILLE SCHOOL DISTRICT
STAR CITY HIGH SCHOOL	STAR CITY SCHOOL DISTRICT
STAR CITY MIDDLE SCHOOL	STAR CITY SCHOOL DISTRICT
STEPHENS ELEMENTARY SCHOOL	LITTLE ROCK SCHOOL DISTRICT
STEPHENS ELEMENTARY SCHOOL	STEPHENS SCHOOL DISTRICT
STEPHENS HIGH SCHOOL	STEPHENS SCHOOL DISTRICT
STEWART ELEMENTARY SCHOOL	FORREST CITY SCHOOL DISTRICT
STRONG HIGH SCHOOL	STRONG-HUTTIG SCHOOL DISTRICT
STUTTGART HIGH SCHOOL	STUTTGART SCHOOL DISTRICT
STUTTGART JUNIOR HIGH SCHOOL	STUTTGART SCHOOL DISTRICT
SUGAR CREEK ELEMENTARY SCHOOL	BENTONVILLE SCHOOL DISTRICT
SULPHUR ROCK MAGNET SCHOOL	BATESVILLE SCHOOL DISTRICT
SUMMIT SCHOOL	HOT SPRINGS SCHOOL DISTRICT
SUNNYMEDE ELEMENTARY SCHOOL	FORT SMITH SCHOOL DISTRICT
SUTTON ELEMENTARY SCHOOL	FORT SMITH SCHOOL DISTRICT

School/District Index

SWIFTON MIDDLE SCHOOL
SYLVAN HILLS ELEMENTARY SCHOOL
SYLVAN HILLS HIGH SCHOOL
SYLVAN HILLS MIDDLE SCHOOL

JACKSON COUNTY SCHOOL DISTRICT
PULASKI COUNTY SPECIAL SCHOOL DISTRICT
PULASKI COUNTY SPECIAL SCHOOL DISTRICT
PULASKI COUNTY SPECIAL SCHOOL DISTRICT

T

TAYLOR ELEMENTARY SCHOOL
TAYLOR HIGH SCHOOL
TERRY ELEMENTARY SCHOOL
THE OWL CREEK SCHOOL
THEODORE JONES ELEMENTARY SCHOOL
THIRTY-FOURTH AVE. ELEMENTARY SCHOOL
THOMAS C. BRUNSON ELEM. SCHOOL
THOMAS JEFFERSON ELEMENTARY SCHOOL
THURMAN G. SMITH ELEMENTARY SCHOOL
TILLES ELEMENTARY SCHOOL
TIMBO ELEMENTARY SCHOOL
TIMBO HIGH SCHOOL
TOLLESON ELEMENTARY SCHOOL
TOWNSEND PARK NORTH ELEMENTARY SCHOOL
TOWNSEND PARK SOUTH ELEMENTARY SCHOOL
TRICE VISUAL & PERFORMING ARTS MAGNET
TRUMANN HIGH SCHOOL
TRUSTY ELEMENTARY SCHOOL
TUCKER UNIT
TUCKERMAN ELEMENTARY SCHOOL
TUCKERMAN HIGH SCHOOL
TURNBOW ELEMENTARY SCHOOL
TURRELL ELEMENTARY SCHOOL
TURRELL HIGH SCHOOL

EMERSON-TAYLOR SCHOOL DISTRICT
EMERSON-TAYLOR SCHOOL DISTRICT
LITTLE ROCK SCHOOL DISTRICT
FAYETTEVILLE SCHOOL DISTRICT
CONWAY SCHOOL DISTRICT
PINE BLUFF SCHOOL DISTRICT
WARREN SCHOOL DISTRICT
BENTONVILLE SCHOOL DISTRICT
SPRINGDALE SCHOOL DISTRICT
FORT SMITH SCHOOL DISTRICT
MOUNTAIN VIEW SCHOOL DISTRICT
MOUNTAIN VIEW SCHOOL DISTRICT
PULASKI COUNTY SPECIAL SCHOOL DISTRICT
DOLLARWAY SCHOOL DISTRICT
DOLLARWAY SCHOOL DISTRICT
TEXARKANA SCHOOL DISTRICT
TRUMANN SCHOOL DISTRICT
FORT SMITH SCHOOL DISTRICT
CORRECTIONS SCHOOL SYSTEM
JACKSON COUNTY SCHOOL DISTRICT
JACKSON COUNTY SCHOOL DISTRICT
SPRINGDALE SCHOOL DISTRICT
TURRELL SCHOOL DISTRICT
TURRELL SCHOOL DISTRICT

U

UMPIRE ELEMENTARY SCHOOL
UMPIRE HIGH SCHOOL
UNION ELEMENTARY AND MIDDLE SCHOOL
UNION COMMUNICATIONS & TECH. MAGNET
UNIVERSITY HEIGHTS ELEMENTARY SCHOOL
VALLEY SPRINGS ELEMENTARY SCHOOL
VALLEY SPRINGS HIGH SCHOOL
VALLEY SPRINGS MIDDLE SCHOOL
VALLEY VIEW ELEMENTARY SCHOOL
VALLEY VIEW HIGH SCHOOL
VALLEY VIEW INTERMEDIATE SCHOOL
VALLEY VIEW JUNIOR HIGH SCHOOL
VAN BUREN HIGH SCHOOL
VAN COVE ELEMENTARY SCHOOL

WICKES SCHOOL DISTRICT
WICKES SCHOOL DISTRICT
EL DORADO SCHOOL DISTRICT
TEXARKANA SCHOOL DISTRICT
NETTLETON SCHOOL DISTRICT
VALLEY SPRINGS SCHOOL DISTRICT
VALLEY SPRINGS SCHOOL DISTRICT
VALLEY SPRINGS SCHOOL DISTRICT
VALLEY VIEW SCHOOL DISTRICT
VALLEY VIEW SCHOOL DISTRICT
VALLEY VIEW SCHOOL DISTRICT
VALLEY VIEW SCHOOL DISTRICT
VALLEY VIEW SCHOOL DISTRICT
VALLEY VIEW SCHOOL DISTRICT
VAN BUREN SCHOOL DISTRICT
VAN COVE SCHOOL DISTRICT

School/District Index

VAN COVE HIGH SCHOOL
VANDERGRIFF ELEMENTARY SCHOOL
VARNER UNIT
VILONIA ELEMENTARY SCHOOL
VILONIA HIGH SCHOOL
VILONIA JUNIOR HIGH SCHOOL
VILONIA MIDDLE SCHOOL
VILONIA PRIMARY SCHOOL
VIOLA ELEMENTARY SCHOOL
VIOLA HIGH SCHOOL

VAN COVE SCHOOL DISTRICT
FAYETTEVILLE SCHOOL DISTRICT
CORRECTIONS SCHOOL SYSTEM
VILONIA SCHOOL DISTRICT
VILONIA SCHOOL DISTRICT
VILONIA SCHOOL DISTRICT
VILONIA SCHOOL DISTRICT
VILONIA SCHOOL DISTRICT
VIOLA SCHOOL DISTRICT
VIOLA SCHOOL DISTRICT

W

W.T. CHENEY ELEMENTARY SCHOOL
WAKEFIELD ELEMENTARY SCHOOL-EAST
WALDRON ELEMENTARY SCHOOL
WALDRON HIGH SCHOOL
WALDRON MIDDLE SCHOOL
WALKER ELEMENTARY SCHOOL
WALKER PRE-KINDERGARTEN CENTER
WALNUT RIDGE ELEMENTARY SCHOOL
WALNUT RIDGE HIGH SCHOOL
WARD CENTRAL ELEMENTARY SCHOOL
WARREN DUPREE ELEMENTARY SCHOOL
WARREN HIGH SCHOOL
WARREN MIDDLE SCHOOL
WASHINGTON ELEMENTARY SCHOOL
WASHINGTON JUNIOR HIGH SCHOOL
WASHINGTON MAGNET ELEMENTARY SCHOOL
WASHINGTON MIDDLE SCHOOL
WATSON CHAPEL HIGH SCHOOL
WATSON CHAPEL JUNIOR HIGH SCHOOL
WATSON ELEMENTARY SCHOOL
WATSON INTERMEDIATE SCHOOL
WATSON PRIMARY SCHOOL
WEAVER ELEMENTARY SCHOOL
WEDLOCK ELEMENTARY SCHOOL
WEINER ELEMENTARY SCHOOL
WEINER HIGH SCHOOL
WEST ELEMENTARY SCHOOL
WEST ELEMENTARY SCHOOL
WEST FORK ELEMENTARY SCHOOL
WEST FORK HIGH SCHOOL
WEST FORK MIDDLE SCHOOL
WEST JUNIOR HIGH SCHOOL
WEST MAGNET SCHOOL

PINE BLUFF SCHOOL DISTRICT
LITTLE ROCK SCHOOL DISTRICT
WALDRON SCHOOL DISTRICT
WALDRON SCHOOL DISTRICT
WALDRON SCHOOL DISTRICT
SPRINGDALE SCHOOL DISTRICT
MAGNOLIA SCHOOL DISTRICT
LAWRENCE COUNTY SCHOOL DISTRICT
LAWRENCE COUNTY SCHOOL DISTRICT
CABOT SCHOOL DISTRICT
PULASKI COUNTY SPECIAL SCHOOL DISTRICT
WARREN SCHOOL DISTRICT
WARREN SCHOOL DISTRICT
FAYETTEVILLE SCHOOL DISTRICT
BENTONVILLE SCHOOL DISTRICT
LITTLE ROCK SCHOOL DISTRICT
EL DORADO SCHOOL DISTRICT
WATSON CHAPEL SCHOOL DISTRICT
WATSON CHAPEL SCHOOL DISTRICT
LITTLE ROCK SCHOOL DISTRICT
HUNTSVILLE SCHOOL DISTRICT
HUNTSVILLE SCHOOL DISTRICT
WEST MEMPHIS SCHOOL DISTRICT
WEST MEMPHIS SCHOOL DISTRICT
WEINER SCHOOL DISTRICT
WEINER SCHOOL DISTRICT
JONESBORO SCHOOL DISTRICT
OSCEOLA SCHOOL DISTRICT
WEST FORK SCHOOL DISTRICT
WEST FORK SCHOOL DISTRICT
WEST FORK SCHOOL DISTRICT
WEST MEMPHIS SCHOOL DISTRICT
BATESVILLE SCHOOL DISTRICT

School/District Index

WEST MEMPHIS HIGH SCHOOL
WEST SIDE ELEMENTARY SCHOOL
WEST SIDE ELEMENTARY SCHOOL
WEST SIDE HIGH SCHOOL
WEST SIDE KINDERGARTEN
WEST WOODS CENTER
WESTBROOK ELEMENTARY SCHOOL
WESTERN GROVE ELEMENTARY SCHOOL
WESTERN GROVE HIGH SCHOOL
WESTERN HILLS ELEMENTARY SCHOOL
WESTERN YELL COUNTY ELEMENTARY SCHOOL
WESTERN YELL COUNTY HIGH SCHOOL
WESTSIDE ELEMENTARY SCHOOL
WESTSIDE ELEMENTARY SCHOOL
WESTSIDE ELEMENTARY SCHOOL
WESTSIDE ELEMENTARY SCHOOL
WESTSIDE ELEMENTARY SCHOOL
WESTSIDE HIGH SCHOOL
WESTSIDE HIGH SCHOOL
WESTSIDE MIDDLE SCHOOL
WESTWOOD ELEMENTARY SCHOOL
WESTWOOD PRIMARY SCHOOL
WHITE COUNTY CENTRAL ELEMENTARY SCH.
WHITE COUNTY CENTRAL HIGH SCHOOL
WHITE HALL HIGH SCHOOL
WHITE HALL JUNIOR HIGH SCHOOL
WHITTEN ELEMENTARY SCHOOL
WICKES ELEMENTARY SCHOOL
WICKES HIGH SCHOOL
WILBURN ELEMENTARY SCHOOL
WILLIAM O. DARBY JUNIOR HIGH SCHOOL
WILLIAMS MAGNET ELEMENTARY SCHOOL
WILLIFORD ELEMENTARY SCHOOL
WILLIFORD HIGH SCHOOL
WILMOT ELEMENTARY SCHOOL
WILSON ELEMENTARY SCHOOL
WILSON ELEMENTARY SCHOOL
WILSON INTERMEDIATE SCHOOL
WILSON MIDDLE SCHOOL
WINSLOW ELEMENTARY SCHOOL
WINTHROP ELEMENTARY SCHOOL
WILLIAM JEFFERSON CLINTON PRIMARY
WONDER ELEMENTARY SCHOOL
WONDER JUNIOR HIGH SCHOOL
WEST MEMPHIS SCHOOL DISTRICT
HELENA-WEST HELENA SCHOOL DISTRICT
WEST SIDE SCHOOL DISTRICT
WEST SIDE SCHOOL DISTRICT
SOUTH CONWAY COUNTY SCHOOL DISTRICT
EL DORADO SCHOOL DISTRICT
HARMONY GROVE SCHOOL DISTRICT (SALINE)
OZARK MOUNTAIN SCHOOL DISTRICT
OZARK MOUNTAIN SCHOOL DISTRICT
LITTLE ROCK SCHOOL DISTRICT
WESTERN YELL COUNTY SCHOOL DISTRICT
WESTERN YELL COUNTY SCHOOL DISTRICT
CABOT SCHOOL DISTRICT
ROGERS SCHOOL DISTRICT
SEARCY SCHOOL DISTRICT
WESTSIDE CONSOLIDATED SCHOOL DISTRICT
WESTSIDE SCHOOL DISTRICT
WESTSIDE CONSOLIDATED SCHOOL DISTRICT
WESTSIDE SCHOOL DISTRICT
WESTSIDE CONSOLIDATED SCHOOL DISTRICT
SPRINGDALE SCHOOL DISTRICT
GREENWOOD SCHOOL DISTRICT
WHITE COUNTY CENTRAL SCHOOL DISTRICT
WHITE COUNTY CENTRAL SCHOOL DISTRICT
WHITE HALL SCHOOL DISTRICT
WHITE HALL SCHOOL DISTRICT
LEE COUNTY SCHOOL DISTRICT
WICKES SCHOOL DISTRICT
WICKES SCHOOL DISTRICT
CONCORD SCHOOL DISTRICT
FORT SMITH SCHOOL DISTRICT
LITTLE ROCK SCHOOL DISTRICT
TWIN RIVERS SCHOOL DISTRICT
TWIN RIVERS SCHOOL DISTRICT
HAMBURG SCHOOL DISTRICT
LITTLE ROCK SCHOOL DISTRICT
SOUTH MISSISSIPPI COUNTY SCHOOL DISTRICT
MALVERN SCHOOL DISTRICT
SOUTH MISSISSIPPI CO. SCHOOL DISTRICT
GREENLAND SCHOOL DISTRICT
HORATIO SCHOOL DISTRICT
HOPE SCHOOL DISTRICT
WEST MEMPHIS SCHOOL DISTRICT
WEST MEMPHIS SCHOOL DISTRICT

School/District Index

WONDERVIEW ELEMENTARY SCHOOL	WONDERVIEW SCHOOL DISTRICT
WONDERVIEW HIGH SCHOOL	WONDERVIEW SCHOOL DISTRICT
WOODLAND HEIGHTS ELEMENTARY SCHOOL	HARRISON SCHOOL DISTRICT
WOODLAND JUNIOR HIGH SCHOOL	FAYETTEVILLE SCHOOL DISTRICT
WOODLAWN ELEMENTARY SCHOOL	WOODLAWN SCHOOL DISTRICT
WOODLAWN HIGH SCHOOL	WOODLAWN SCHOOL DISTRICT
WOODROW WILSON ELEMENTARY SCHOOL	PARAGOULD SCHOOL DISTRICT
WOODRUFF ELEMENTARY SCHOOL	HELENA-WEST HELENA SCHOOL DISTRICT
WOODRUFF ELEMENTARY SCHOOL	LITTLE ROCK SCHOOL DISTRICT
WRIGHTSVILLE UNIT	CORRECTIONS SCHOOL SYSTEM
WRIGHTSVILLE UNIT/BOOTCAMP	CORRECTIONS SCHOOL SYSTEM
WYNNE HIGH SCHOOL	WYNNE SCHOOL DISTRICT
WYNNE INTERMEDIATE SCHOOL	WYNNE SCHOOL DISTRICT
WYNNE JUNIOR HIGH SCHOOL	WYNNE SCHOOL DISTRICT
WYNNE PRIMARY SCHOOL	WYNNE SCHOOL DISTRICT

Y

YELLVILLE-SUMMIT ELEMENTARY SCHOOL	YELLVILLE-SUMMIT SCHOOL DISTRICT
YELLVILLE-SUMMIT HIGH SCHOOL	YELLVILLE-SUMMIT SCHOOL DISTRICT
YELLVILLE-SUMMIT MIDDLE SCHOOL	YELLVILLE-SUMMIT SCHOOL DISTRICT
YERGER MIDDLE SCHOOL	HOPE SCHOOL DISTRICT
YOCUM ELEMENTARY SCHOOL	EL DORADO SCHOOL DISTRICT

OPEN-ENROLLMENT CHARTER SCHOOLS

OPEN-ENROLLMENT CHARTER SCHOOLS

LEA NUMBER: 60-40-700

ACADEMICS PLUS

DR. MONA BRIGGS, DIRECTOR

900 EDGEWOOD DRIVE

MAUMELLE, AR 72113

TELEPHONE: 501-851-3333

FAX: 501-851-2599

LEA NUMBER: 22-40-700

ARISE CHARTER SCHOOL

LORENZA SIMMONS, DIRECTOR

P.O. BOX 880

MONTICELLO, AR 71657

TELEPHONE: 870-367-6600

FAX: 870-367-6395

LEA NUMBER: 04-40-700

BENTON COUNTY SCHOOL OF THE ARTS

GARY MOORE, SUPERINTENDENT

2005 S. 12TH STREET

ROGERS, AR 72758

TELEPHONE: 479-636-2272

FAX: 479-636-5447

LEA NUMBER: 23-40-700

FOCUS LEARNING ACADEMY

VIVIAN HARRIS, DIRECTOR

707 ROBINS STREET, SUITE 100

CONWAY, AR 72034

TELEPHONE: 501-513-9352

FAX: 501-513-9353

LEA NUMBER: 72-40-700

HAAS HALL ACADEMY

DR. MARTIN SCHOPPMAYER, CHIEF EXECUTIVE OFFICER

13370 RHEAS MILL ROAD

FARMINGTON, AR 72730

TELEPHONE: 479-267-4805

FAX: 479-267-4862

LEA NUMBER: 38-40-700
IMBODEN AREA CHARTER SCHOOL
JUDY WARREN, DIRECTOR
P.O. BOX 297
IMBODEN, AR 72434
TELEPHONE: 870-869-3015
FAX: 870-869-3016

LEA NUMBER: 54-40-700
KIPP: DELTA COLLEGE PREPARATORY SCHOOL
SCOTT SHIREY, DIRECTOR
215 CHERRY STREET
HELENA, AR 72342
TELEPHONE: 870-753-9444
FAX: 870-753-9450

LEA NUMBER: 60-41-700
LISA ACADEMY
BIROL FURAT, DIRECTOR
21 CORPORATE HILL DRIVE
LITTLE ROCK, AR 72205
TELEPHONE: 501-227-4942
FAX: 501-227-4952