

OHIO DEPARTMENT OF DEVELOPMENT

Taxes

Land Cover	Acres
------------	-------

Largest Areas Census 2000 Estimate 2004

UB: Unincorporated Balance

Census

Year	Population
1950	390,000
1960	450,000
1970	480,000
1980	470,000
1990	460,000
2000	450,000
2010	440,000
2020	430,000
2030	420,000

Ohio County Profiles

Lucas County

Population by Race	Number	Percent
Total Population	455,054	100.0%
White	352,261	77.4%
African-American	76,721	16.9%
Native American	1,296	0.3%
Asian	5,326	1.2%
Pacific Islander	76	0.0%
Other	8,167	1.8%
Two or More Races	11,207	2.5%
Hispanic (may be of any race)	20,658	4.5%
Total Minority	111,938	24.6%

Educational Attainment	Number	Percent
Persons 25 years and over	291,022	100.0%
No high school diploma	49,699	17.1%
High school graduate	94,008	32.3%
Some college, no degree	64,245	22.1%
Associate degree	21,200	7.3%
Bachelor's degree	40,243	13.8%
Master's degree or higher	21,627	7.4%

Family Type by Employment Status	Number	Percent
Total Families	117,008	100.0%
Married couple, husband and wife in labor force	45,297	38.7%
Married couple, husband in labor force, wife not	17,003	14.5%
Married couple, wife in labor force, husband not	5,950	5.1%
Married couple, husband and wife not in labor force	15,184	13.0%
Male householder, in labor force	5,595	4.8%
Male householder, not in labor force	1,974	1.7%
Female householder, in labor force	17,436	14.9%
Female householder, not in labor force	8,569	7.3%

Household Income in 1999	Number	Percent
Total Households	182,868	100.0%
Less than \$10,000	20,745	11.3%
\$10,000 to \$19,999	26,428	14.5%
\$20,000 to \$29,999	25,229	13.8%
\$30,000 to \$39,999	22,705	12.4%
\$40,000 to \$49,999	18,863	10.3%
\$50,000 to \$59,999	16,205	8.9%
\$60,000 to \$74,999	18,496	10.1%
\$75,000 to \$99,999	17,180	9.4%
\$100,000 to \$149,999	11,171	6.1%
\$150,000 to \$199,999	2,982	1.6%
\$200,000 or more	2,864	1.6%
Median household income	\$38,004	

Population by Age	Number	Percent
Total Population	455,054	100.0%
Under 6 years	37,712	8.3%
6 to 17 years	81,579	17.9%
18 to 24 years	44,741	9.8%
25 to 44 years	133,402	29.3%
45 to 64 years	97,886	21.5%
65 years and more	59,734	13.1%
Median Age	35.0	

Family Type by Presence of Own Children Under 18	Number	Percent
Total Families	117,008	100.0%
Married-couple families with own children	37,203	31.8%
Male householder, no wife present, with own children	4,122	3.5%
Female householder, no husband present, with own children	16,652	14.2%
Families with no own children	59,031	50.5%

Poverty Status in 1999 of Families By Family Type by Presence Of Related Children	Number	Percent
Total Families	117,008	100.0%
Family income above poverty level	104,475	89.3%
Family income below poverty level	12,533	10.7%
Married couple, with related children	1,862	14.9%
Male householder, no wife present, with related children	897	7.2%
Female householder, no husband present, with related children	7,812	62.3%
Families with no related children	1,962	15.7%

Ratio of Income in 1999 To Poverty Level	Number	Percent
Population for whom poverty status is determined	446,417	100.0%
Below 50% of poverty level	29,164	6.5%
50% to 99% of poverty level	32,862	7.4%
100% to 149% of poverty level	36,414	8.2%
150% to 199% of poverty level	36,598	8.2%
200% of poverty level or more	311,379	69.8%

Residence in 1995	Number	Percent
Population 5 years and over	424,043	100.0%
Same house in 1995	239,852	56.6%
Different house, same county	131,779	31.1%
Different county, same state	22,314	5.3%
Different state	25,075	5.9%
Puerto Rico or U.S. islands	242	0.1%
Foreign country	4,781	1.1%

Ohio County Profiles

Lucas County

Travel Time To Work	Number	Percent
Workers 16 years and over	207,585	100.0%
Less than 15 minutes	69,336	33.4%
15 to 29 minutes	96,071	46.3%
30 to 44 minutes	23,717	11.4%
45 to 59 minutes	6,081	2.9%
60 minutes or more	8,382	4.0%
Worked at home	3,998	1.9%
Mean travel time	20.5 minutes	

Housing Units	Number	Percent
Total housing units	196,259	100.0%
Occupied housing units	182,847	93.2%
Owner occupied	119,487	60.9%
Renter occupied	63,360	32.3%
Vacant housing units	13,412	6.8%

Year Structure Built	Number	Percent
Total housing units	196,259	100.0%
Built 1995 to March 2000	8,025	4.1%
Built 1990 to 1994	6,728	3.4%
Built 1980 to 1989	17,011	8.7%
Built 1970 to 1979	29,473	15.0%
Built 1960 to 1969	26,405	13.5%
Built 1950 to 1959	34,927	17.8%
Built 1940 to 1949	21,666	11.0%
Built 1939 or earlier	52,024	26.5%
Median year built	1957	

Value for Specified Owner-Occupied Housing Units	Number	Percent
Specified owner-occupied housing units	108,339	100.0%
Less than \$20,000	2,542	2.3%
\$20,000 to \$39,999	8,767	8.1%
\$40,000 to \$59,999	13,686	12.6%
\$60,000 to \$79,999	18,228	16.8%
\$80,000 to \$99,999	19,333	17.8%
\$100,000 to \$124,999	13,303	12.3%
\$125,000 to \$149,999	10,793	10.0%
\$150,000 to \$199,999	11,302	10.4%
\$200,000 to \$249,999	4,854	4.5%
\$250,000 to \$499,999	4,825	4.5%
\$500,000 to \$999,999	542	0.5%
\$1,000,000 or more	164	0.2%
Median value	\$90,700	

House Heating Fuel	Number	Percent
Occupied housing units	182,847	100.0%
Utility gas	149,192	81.6%
Bottled, tank or LP gas	5,327	2.9%
Electricity	24,980	13.7%
Fuel oil, kerosene, etc	1,813	1.0%
Coal, coke or wood	484	0.3%
Solar energy or other fuel	681	0.4%
No fuel used	370	0.2%

Gross Rent	Number	Percent
Specified renter-occupied housing units	63,152	100.0%
Less than \$100	1,529	2.4%
\$100 to \$199	3,676	5.8%
\$200 to \$299	3,836	6.1%
\$300 to \$399	9,232	14.6%
\$400 to \$499	14,393	22.8%
\$500 to \$599	11,828	18.7%
\$600 to \$699	6,898	10.9%
\$700 to \$799	4,382	6.9%
\$800 to \$899	2,275	3.6%
\$900 to \$999	1,076	1.7%
\$1,000 to \$1,499	1,060	1.7%
\$1,500 or more	648	1.0%
No cash rent	2,319	3.7%
Median gross rent	\$484	
Median gross rent as a percentage of household income in 1999	24.8	

Selected Monthly Owner Costs for Specified Owner-Occupied Housing Units	Number	Percent
Specified owner-occupied housing units with a mortgage	74,201	100.0%
Less than \$400	2,499	3.4%
\$400 to \$599	10,622	14.3%
\$600 to \$799	16,189	21.8%
\$800 to \$999	14,574	19.6%
\$1,000 to \$1,249	12,162	16.4%
\$1,250 to \$1,499	7,465	10.1%
\$1,500 to \$1,999	6,335	8.5%
\$2,000 to \$2,999	3,435	4.6%
\$3,000 or more	920	1.2%
Median monthly owners cost	\$900	
Median monthly owners cost as a percentage of household income	19.9	

Vital Statistics	Number	Rate
Births / rate per 1,000 population	6,158	13.6
Teen births / rate per 1,000 females 15-19	810	51.3
Deaths / rate per 1,000 population	4,447	9.8
Marriages / rate per 1,000 population	7,161	15.8
Divorces / rate per 1,000 population	1,934	4.3

Migration

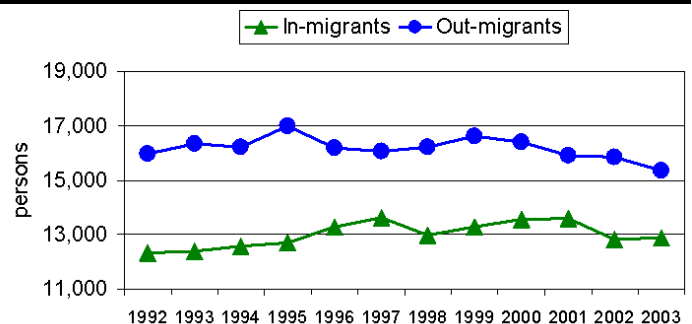

Ohio County Profiles

Lucas County

Agriculture

Land in farms (acres)	77,000
Number of farms	400
Average size (acres)	193
Total cash receipts	\$51,302,000
Per farm	\$125,127

Education

Public schools	142
Students (Average Daily Membership)	71,983
Teachers (Full Time Equivalent)	4,299.6
Student-teacher ratio	16.7
Expenditures per student	\$9,821
Graduation rate	75.3
Non-public schools	48
Students	14,195
4-year public universities	2
Branches	0
2-year public colleges	0
Private universities and colleges	1
Public libraries	1
Branch libraries	18

Transportation

Registered motor vehicles	436,228
Passenger cars	325,126
Noncommercial trucks	48,217
Total license revenue	\$10,526,214.30
Interstate highway miles	48.66
Turnpike miles	14.60
U.S. highway miles	65.20
State highway miles	114.50
Commercial airports	1

Voting

Number of precincts	495
Number of registered voters	300,137
Voted in 2004 election	221,980
Percent turnout	74.0%

Health Care

Physicians (MDs DOs)	1,462
Registered hospitals	7
Number of beds	3,141
Licensed nursing homes	38
Number of beds	3,836
Licensed residential care	17
Number of beds	1,245

State Parks, Forests, Nature Preserves, And Wildlife Areas

Facilities	11
Acreage	4,293.53

Communications

Television stations	6
Radio stations	21
Daily newspapers	1
Circulation	147,000

Crime

Total crimes reported in Uniform Crime Report	31,816
---	--------

Finance

FDIC insured financial institutions (HQs)	1
Assets	\$186,979,000
Branch offices	129
Institutions represented	16

Transfer Payments

Total transfer payments	\$2,468,745,000
Payments to individuals	\$2,357,870,000
Retirement and disability	\$898,859,000
Medical payments	\$1,042,124,000
Income maintenance (Supplemental SSI, family assistance, food stamps, etc)	\$276,894,000
Unemployment benefits	\$87,747,000
Veterans benefits	\$29,492,000
Federal education and training assistance	\$21,076,000
Other payments to individuals	\$1,678,000
Total personal income	\$13,674,987,000
Dependency ratio	18.1%

Federal Expenditures

Direct expenditures or obligations	\$2,528,470,788
Retirement and disability	\$972,775,876
Other direct payments	\$658,137,264
Grant awards	\$621,991,256
Highway planning and construction	\$22,962,683
Temporary assistance to needy families	\$41,469,262
Medical assistance program	\$345,100,060
Procurement contract awards	\$119,133,967
Dept. of Defense	\$28,846,018
Salary and wages	\$156,432,425
Dept. of Defense	\$41,097,000
Other federal assistance	\$437,258,788
Direct loans	\$77,372,128
Guaranteed loans	\$110,562,737
Insurance	\$249,323,923

Per Capita Personal Income

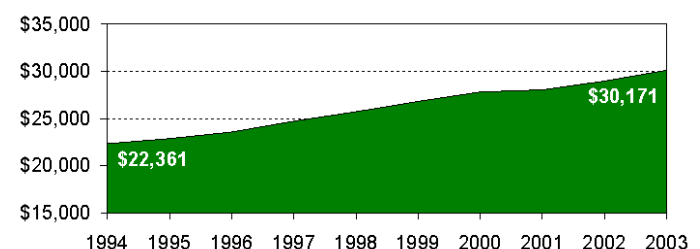

Ohio County Profiles

Lucas County

Civilian Labor Force	2000	2001	2002	2003	2004
Civilian labor force	226,300	225,800	224,800	224,800	225,800
Employed	216,100	214,500	209,400	207,900	209,200
Unemployed	10,300	11,300	15,400	16,900	16,600
Unemployment rate	4.5	5.0	6.9	7.5	7.4

Employment and Wages by Sector

NAICS Industrial Sector	Average Annual Employment		Total Wages (in thousands of dollars)	
	2002	2003	2002	2003
Total covered under Ohio UC Law	225,922	223,063	\$7,712,826	\$7,861,474
Private Sector	198,424	195,595	\$6,569,302	\$6,692,543
Agriculture, forestry, fishing and hunting	-1	436	\$0	\$8,519
Mining	-1	111	\$0	\$4,992
Utilities	858	841	\$50,175	\$54,605
Construction	10,510	10,353	\$442,735	\$441,773
Manufacturing	29,177	27,659	\$1,655,851	\$1,628,728
Wholesale trade	9,191	9,220	\$379,151	\$392,103
Retail trade	29,029	28,656	\$616,123	\$614,858
Transportation and warehousing	7,743	7,346	\$233,688	\$225,046
Information	3,691	3,687	\$150,654	\$151,728
Finance and insurance	6,075	6,280	\$292,058	\$312,353
Real estate and rental and leasing	3,286	3,307	\$92,079	\$92,273
Professional and technical services	9,569	9,565	\$397,458	\$410,711
Management of companies and enterprises	2,209	2,325	\$138,801	\$173,178
Administrative and waste services	15,862	15,552	\$375,362	\$415,095
Educational services	3,614	3,726	\$74,332	\$78,021
Health care and social assistance	35,083	34,843	\$1,216,019	\$1,253,347
Arts, entertainment, and recreation	3,422	3,400	\$53,311	\$52,652
Accommodation and food services	19,882	19,840	\$217,530	\$216,258
Other services, except public administration	8,691	8,450	\$170,671	\$166,306
State and Local Government	27,498	27,468	\$1,143,524	\$1,168,930
State government	7,799	7,896	\$366,510	\$369,713
Local government	19,699	19,572	\$777,014	\$799,217
Federal Government	2,101	2,105	\$104,698	\$108,416

-1 or \$0 indicates suppression for confidentiality

Starting and

Active Businesses	2000	2001	2002	2003	2004
Business starts	720	1,015	906	1,057	894
Active businesses	7,769	7,879	8,210	8,292	8,423

Residential Construction

	2000	2001	2002	2003	2004
Total units	1,227	1,752	1,229	1,681	1,947
Total valuation (000)	\$156,915	\$215,831	\$192,075	\$240,742	\$249,089
Total single-unit bldgs	981	1,349	1,124	1,499	1,582
Average cost per unit	\$145,182	\$149,515	\$167,346	\$155,266	\$148,590
Total multi-unit bldg units	246	403	105	182	365
Average cost per unit	\$58,908	\$35,076	\$37,888	\$43,945	\$38,412

Major Employers

Andersons Inc	Trade
DaimlerChrysler AG	Mfg
Dana Corp	Mfg
General Motors Corp	Mfg
HCR Manor Care	Service
Libbey Inc	Mfg
Medical College of Ohio	Gov't
Mercy Health Partners	Service
Owens Corning	Mfg
Owens-Illinois Inc	Mfg
Promedica Health System	Service
Toledo City Bd of Ed	Gov't
United Parcel Service Inc	Trans
University of Toledo	Gov't

Percent of Persons 25 and Older With a Bachelor's Degree or Greater 2000

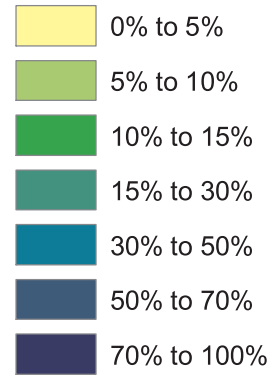
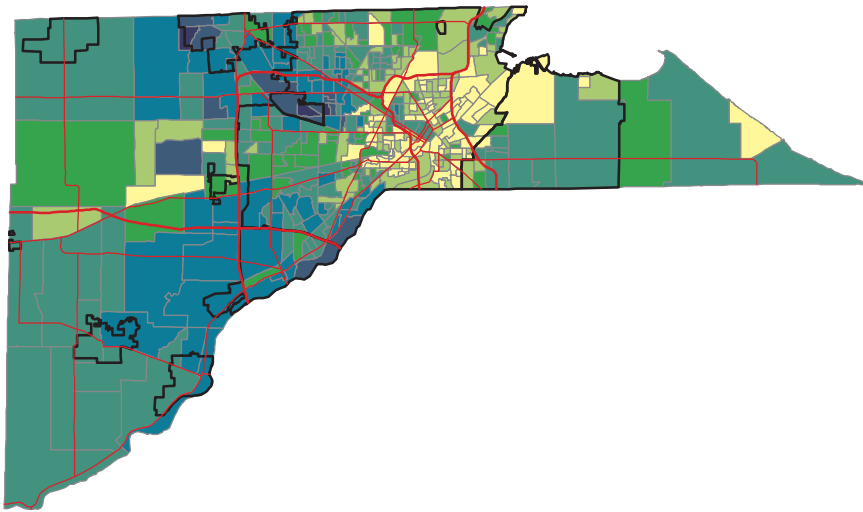

Ohio -- 21.1%
Lucas -- 21.3%

Source: Summary File 3, Census of Population and Housing,
U.S. Bureau of the Census, 2000.

Percent of Persons Living In Poverty 2000

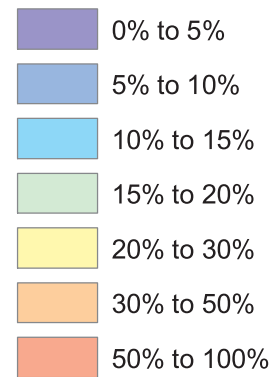
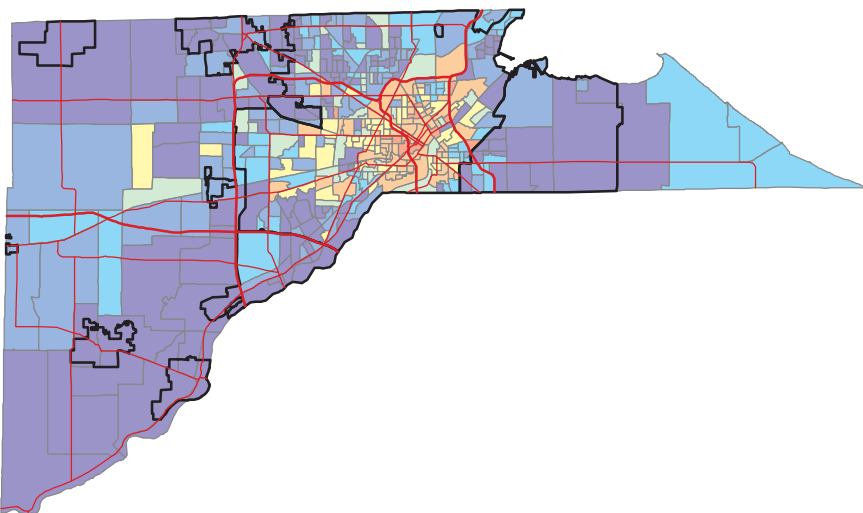

Ohio -- 10.6%
Lucas -- 13.9%

Calculation based on population for
whom poverty status is determined.

Source: Summary File 3, Census of Population and Housing,
U.S. Bureau of the Census, 2000.