

James P. Wilmot Cancer Center
Development Office
University of Rochester Medical Center
601 Elmwood Avenue, Box 704
Rochester, NY 14642

(585) 242-8988

www.wilmotcancercenter.com

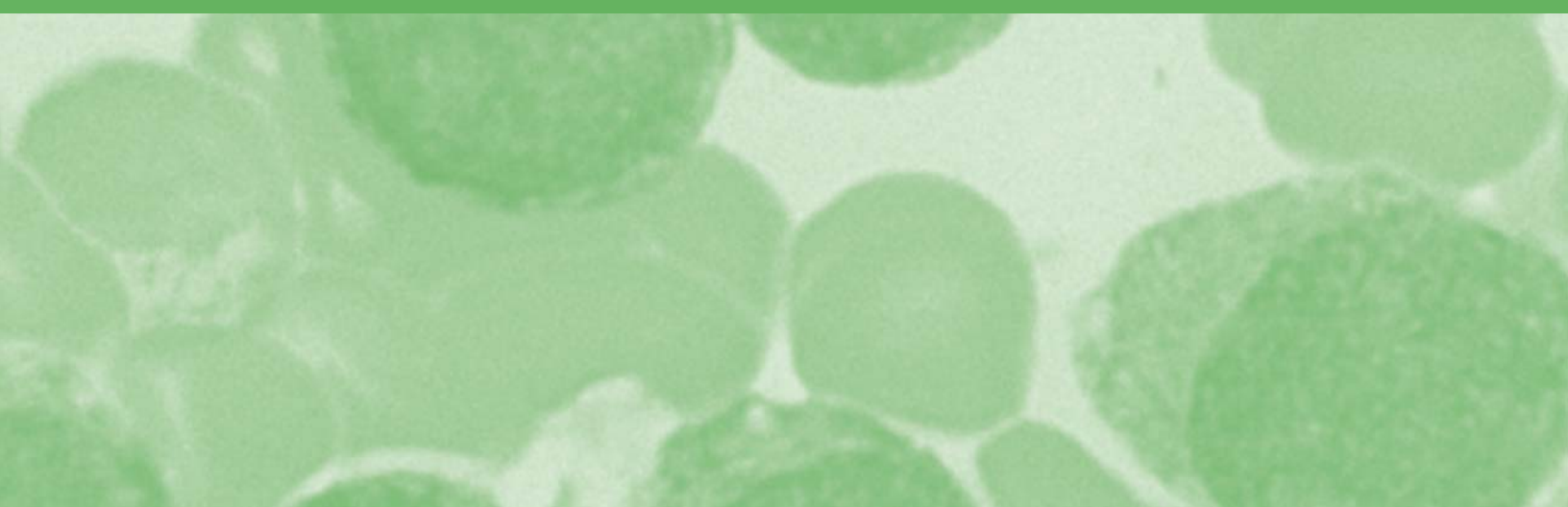

GIVING REPORT

2004 - 2005



JAMES P.
CANCER CENTER
JW WILMOT

UNIVERSITY OF ROCHESTER
MEDICAL CENTER

Thank You...

The James P. Wilmot Cancer Center's physicians, researchers, technicians, nurses, social workers, and staff would like to thank the individuals, businesses, and organizations that show an outstanding commitment to conquering cancer through generous gifts of time, talents and treasures. This report lists donors who contributed gifts of \$100 or more from July 1, 2004, through June 30, 2005.

Although all gifts are greatly appreciated, due to space and budget limitations, we are unable to list the donors who contributed less than \$100 during this time period, unless it was received as a gift in memory or honor of an individual.

Every effort has been made to ensure the accuracy of this report. If your name or any other information has been listed incorrectly, we apologize and ask that you call Kim Ziegler, assistant director of development, at (585) 242-8854, to correct misinformation.

* deceased
+ matching gift

INDIVIDUALS / \$100,000 AND UP

Mr. & Mrs. Harold S. Feinbloom
Mr. & Mrs. Homer C. Gutchess
Mr. Ralph J. Smith*
Mr. & Mrs. Thomas C. Wilmot

INDIVIDUALS / \$50,000-\$99,999

Mr. Elton J. Burgett*
Mr. Bernard G. Kowalski*
Mr. & Mrs. Paul Linehan

INDIVIDUALS / \$30,000-\$49,999

Ms. Ellen F. Clay
Ms. Mae M. Harbeck*

INDIVIDUALS / \$10,000-\$29,999

Mr. & Mrs. Joseph M. Bell
Mr. & Mrs. Joseph C. Briggs
Mr. & Mrs. James B. Brush
Mr. & Mrs. Ronald Cocquyt
Mr. John A. Collins*
Mr. & Mrs. David M. Flaum
Mr. & Mrs. Elliott I. Landsman
Mr. & Mrs. Frank E. Luellen
Mr. & Mrs. Stephen C. McCluski
Mr. & Mrs. Michael D. Norris
Mr. Nathaniel P. Rutter Estate*
Mr. & Mrs. James D. Ryan, Jr.
Mr. & Mrs. Erik von Bucher
Mr. & Ms. James R. Wilmot
Mr. & Mrs. Timothy P. Wilmot

INDIVIDUALS / \$5,000-\$9,999

Dr. George N. Abraham
Anonymous
Mr. Michael F. Buckley
Mr. Benjamin H. Carroll &
Ms. Sallie Wilmot
Drs. Richard I. & Susan Fisher
Mr. & Mrs. James E. Hammer
Mr. Austin E. Hildebrandt
Mr. & Mrs. Robert W. Kessler
Ms. Elizabeth Kitzing
Mr. Michael Linehan
Dr. & Mrs. Edward M. Messing
Mr. Douglas J. Summers
Mr. & Mrs. Daniel Wilmot
Mr. & Mrs. Dennis A. Wilmot
Mrs. Mary Wilmot
Dr. & Mrs. Patrick W. Wilmot

INDIVIDUALS / \$1,000-\$4,999

Mr. Michael Amico
Mr. & Mrs. Gordon Anderson
Mr. & Mrs. John W. Anderson
Mr. Robert W. August
Ms. Allyn A. Ayotte

Mr. & Mrs. Mitchell R. Bloomberg
Mr. & Mrs. Nicholas P. Camardello
Mr. & Mrs. Donald B. Clark
Mrs. Linda W. Davey
Ms. Mary Ann Dever
Mr. Michael J. Donnelly
Mr. David Duflo
Mr. & Ms. John R. Duford
Mr. Brian Dwyer
Mr. & Mrs. Michael Frame
Drs. Jonathan W. Friedberg &
Laura Calvi
Mrs. Sherry S. Haines
Mr. & Mrs. Henry M. Hansen
Mr. & Mrs. Alfred Hermenet
Mr. & Mrs. Robert D. Hursh
Mr. & Mrs. Donald M. Kitchen
Ms. Rose-Marie B. Klipstein
Dr. & Ms. K. Hartmut Land
Mr. & Mrs. Peter J. Landers
Mrs. Joan M. Lathan
Dr. Jane Liesveld &
Dr. Deepak Sahasrabudhe
Mr. & Mrs. James G. Lill*
Ms. Jamie Linehan
Dr. Gary Lyman
Ms. Catherine Lyons
Mr. & Mrs. Daniel W. Mahar
Mrs. Dorothy Markin*
Mr. Shawn Marshall
Mr. John R. McCormack
Mr. Richard McDonald
Shirley & James Moore
Mr. Thomas E. O'Connor
Mr. John M. Odenbach, Sr.
Dr. & Mrs. Kishan Pandya
Mr. & Mrs. James D. Parker
Mr. & Mrs. Jeffrey S. Pierce
Mr. & Mrs. Samuel J. Reeder
Mr. & Mrs. Bill Reeves
Mr. & Mrs. Stephen D. Ryan +
Mrs. Mary W. Schwartz
Mr. & Mrs. Phillip Selke
Mr. & Mrs. George Shaw
Mr. David Stoetzel
Mr. & Mrs. Robert C. Tait
Mr. & Mrs. David H. Taylor
Ms. Nora Van Der Stricht
Mr. Stephen C. Weber
Mr. & Mrs. Michael Whitsell
Mr. & Mrs. Alexander D. Williams
Mr. Christopher J. Wilmot
Mrs. Eileen R. Wilmot
Ms. Loretta C. Wilmot
Mr. Paul Wilmot
Mr. Thomas C. Wilmot, Jr.

Motorcycle Run Rallies Support



Rick Kinley's friends and family raised \$14,500 for patients at the Wilmot Cancer Center by holding a motorcycle run, barbecue and concert in Ontario. Hundreds turned out for the July 24 event. Kinley has battled lymphoma and thyroid cancer and appreciates the support from his community.



INDIVIDUALS / \$500-\$999

Dr. Camille N. Abboud
 Mrs. Patricia N. Anderson
 Mr. & Mrs. Bruce J. Baker
 Mr. Robert Bolton
 Dr. & Ms. Albert T. Brault
 Mr. & Mrs. James Briggs
 Ms. Nancy Buckett
 Mr. A. Scott Carey
 Ms. Katherine Clark
 Mr. & Mrs. David Cleary
 Mr. Charles A. Constantino
 Mr. & Mrs. Richard J. DiMarzo
 Mr. & Mrs. Albert DiPaola
 Mr. & Mrs. John Doyle
 Mr. Michael C. Doyle
 Mr. Peter Draveck
 Dr. & Mrs. C. McCollister Evarts
 Mr. & Mrs. Thomas A. Fatcheric
 Mr. & Mrs. Gregory Felosky
 Mrs. Erin G. Fennell

Mr. Joseph Fennell +
 Mr. Timothy Fennell
 Mr. Michael Flannery
 Mr. & Mrs. Marc J. Haas
 Mr. & Mrs. Alfred M. Hallenbeck
 Mr. Alan E. Harrison
 Dr. & Mrs. Craig T. Jordan
 Mr. Richard Kasperski
 Dr. Fuad J. Khuri
 Mr. & Mrs. Charles A. Kiner
 Mr. & Mrs. Bernard J. Kois
 Mr. & Mrs. Mark P. Kokanovich
 Mr. & Mrs. John F. Kraushaar
 Mr. & Ms. David Luxenberg
 Mr. Timothy M. May
 Mr. Timothy M. McLaughlin
 Mr. Kevin J. Mudd
 Mr. & Ms. Edward Nicosia
 Mr. Antonio M. Perez
 Mr. Erich K. Postler
 Mr. & Mrs. Michael A. Ralph

Mr. Thomas C. Rauscher
 Mr. Bruce W. Reamer
 Mr. & Mrs. Patrick J. Rogers
 Dr. Paul G. Rothberg
 Ms. Sandra U. Rowland
 Dr. James Sakr
 Ms. Carolyn A. Schultz
 Mr. Abraham Seidmann
 Mr. Joseph S. Skalny
 Mr. & Mrs. Richard H. Skuse
 Mr. & Mrs. Werner W. Spitz
 Dr. Wilfred A. Springer*
 Mr. Patrick D. Sullivan
 Mr. & Ms. Richard D. Tannen
 Mr. & Mrs. William S. Thomas, Jr.
 Mr. & Mrs. Willis A. Trafton
 Mr. William VandenBrul
 Mr. Donald Weller
 Mrs. Anne S. Wells
 Mr. & Mrs. Timothy W. Williams
 Mr. & Mrs. Kevin R. Wilmot

Ms. Susan Winslow
 Ms. Mary Ann Zutes

INDIVIDUALS / \$250-\$499

Mr. Patrick T. Ahern
 Mr. Arthur A. Alvut &
 Mrs. Mary Ockenden-Alvut
 Mrs. Barbara C. Anderson
 Mr. John A. Anderson
 Ms. Joy Anderson
 Mr. Clifford E. Andrews
 Mr. & Mrs. George M. Angle
 Ms. Patricia Kelly Ayers
 Mr. & Mrs. Donald J. Bergmann
 Mr. Richard Blankenship
 Mrs. Lana Blossom
 Mr. James V. Bovenzi
 Mr. & Mrs. David Bowen
 Mr. Leonard Bower
 Mr. Stephen A. Campo
 Mr. & Mrs. Rocco L. Capraro

Balloon House Creates Air of Fun



Sometimes volunteers come up with the best -- and spookiest -- ideas to help support the Wilmot Cancer Center. Balloon artist Larry Moss put his talents to work and created a Halloween funhouse out of 50,000 balloons. This one-of-a-kind creation, complete with a spooky story and a bit of hide-and-seek, was toured by more than 4,500 people and raised \$34,000 for cancer care and research.

Mr. Dwight L. Cartwright
 Mr. William H. Castle
 Mrs. Nancy Catarisano
 Ms. Leslie Ann Chambers
 Mrs. Linda A. Ciaccia
 Mr. Thomas W. Cimino
 Mr. David E. Clark
 Dr. & Mrs. Louis S. Constine
 Mr. & Mrs. Robert L. Cook
 Mr. & Ms. Michael J. Cooney
 Mr. Arthur W. Deckman
 Mr. & Mrs. Mark D. Deckman
 Mr. Peter A. Deckman
 Mr. Scott Deckman
 Ms. Rita G. Dell
 Ms. Deana C. Dempsey
 Mr. John H. Dengler
 Mr. & Mrs. Thomas J. Dolan*
 Ms. Oksana S. Dominach
 Mr. Victor Donowsky
 Mr. Larry Duca
 Mr. Scott Ellsworth
 Mr. & Mrs. Douglas Emblidge
 Ms. Norma S. Fennell
 Mr. Edward L. Fiandach
 Mr. Peter D. Formicola
 Mr. & Mrs. Davis Frame

Mrs. Jane Ann P. Friedrich
 Mr. & Mrs. Frank W. Fulreader
 Mr. & Mrs. William Gauthier
 Mr. John Gebhardt
 Mrs. Linda E. Gibbs
 Mr. Raymond T. Gilman
 Mr. & Ms. Donald Ginsberg
 Ms. Cheryl J. Giraulo
 Mr. Steven I. Goldstein
 Mr. Steve Goodman
 Mr. William Goodrich
 Mr. & Mrs. Michael C. Goonan
 Mr. James Gould
 Mr. & Mrs. Russell H. Gowland
 Ms. Julie Anne Griesinger
 Mr. Darryl Gronsky
 Ms. Shirley M. Gunderson
 Mr. Dalton Gustafson
 Drs. David S. & Donna Guzick
 Ms. Diane Habeck
 Ms. Nancy M. Hackett
 Mr. James W. Hague
 Mr. David A. Halladay
 Mr. Alan G. Hanford*
 Mrs. Jane R. Hanford
 Mr. Garth N. Hankinson
 Mr. Wayne C. Hardison

Mr. & Mrs. Mark C. Hargrave
 Ms. Macy Harris
 Mrs. Laurie A. Hauer
 Mr. & Mrs. Laurence E. Heininger
 Ms. Jane V. Henne
 Mrs. Deborah V. Hilfiker
 Ms. Shirley Horowitz
 Dr. & Mrs. Robert O. Jensen
 Mr. Francis A. Kaduc
 Mr. Charles Kantor
 Mr. Stephen M. Kelley
 Ms. Ruth E. Kelly
 Mr. & Mrs. Leslie W. Kernan
 Ms. Theresa S. Kip
 Mr. & Mrs. Barry R. Klock
 Mr. Timothy P. Knapp
 Mr. John R. Kraus
 Mr. & Mrs. Philip C. Kron
 Mr. Kenneth K. Lalonde
 Dr. Leo R. Landhuis
 Dr. & Mrs. Leslie W. Lange
 Ms. Diana Lauria
 Mr. & Mrs. Vincent A. Leo
 Dr. Marilyn N. Ling
 Mr. Robert Luken
 Mr. & Mrs. Nick Massa
 Mr. Gary M. Mauro

Mr. Michael Mauro
 Mr. & Mrs. Michael J. May
 Mr. & Mrs. Edward T. Meagher, Sr.
 Mr. & Mrs. Richard J. Mengel
 Ms. Ann R. Miller-Michaels
 Mrs. Frederick J. Minges
 Mr. Joseph Molina
 Mr. & Mrs. Fabricio S. Morales
 Mr. & Mrs. Michael R. Morse
 Mr. & Mrs. Walter W. Morse
 Mr. Michael Nadiak
 Mr. & Mrs. Robert D. Nicholas
 Mr. Mark O'Connor
 Ms. Elizabeth O'Sullivan
 Dr. & Mrs. Paul Okunieff
 Dr. Gordon L. Phillips & Dr. Donna Reece
 Ms. Lucile R. Phillips
 Mrs. June Porubek
 Ms. Nanette Postlethwait
 Mr. & Mrs. Kenneth Potter
 Mr. Steven T. Ralph
 Mr. & Mrs. Donald E. Rhoda
 Mr. & Ms. Kenneth J. Richardson
 Mr. Ronald Ricotta
 Mr. Greg Riley
 Mr. & Mrs. Alan S. Ryan
 Ms. Kathryn H. Sattelberg

Mr. & Mrs. James J. Scannell
 Mr. William J. Schirmer
 Mr. Russell K. Schwartzbeck
 Mr. & Mrs. Richard Scovner
 Mr. & Mrs. Jeff Seidel
 Mr. Kevin Stamp
 Mr. & Mrs. Jerome B. Standera
 Mr. Frank D. Steenburgh
 Mr. Melvin S. Stiles
 Mr. & Mrs. William J. Stopinski
 Mr. William J. Strassburg
 Mr. Douglas F. Taylor
 Mrs. Sheila S. Taylor
 Mrs. Mary Ann M. Torchio
 Mr. & Mrs. William G. Tull
 Dr. George M. Uschold
 Mr. Werter Van Deusen*
 Mr. & Mrs. Robert P. van der Stricht
 Mr. Thomas Vetter
 Mr. Rudolph Warren
 Mr. & Mrs. Michael D. Weiss
 Ms. Kathleen H. White
 Mr. David C. Wilcox
 Mr. Thomas Willett
 Mr. & Mrs. Michael P. Wilmot
 Mr. & Mrs. William B. Wilmot
 Mr. Charles B. Wilson
 Mr. & Mrs. Robert H. Wilson
 Mr. Karl A. Withers
 Ms. Lori Wood
 Mr. Peter Zimmerman

INDIVIDUALS / \$100-\$249

Mr. & Mrs. Tony F. Abone
 Mr. Michael C. Abraham
 Mr. & Mrs. Jacob Adams
 Mr. Charles J. Aesch
 Mrs. Ann Ahlheim
 Dr. & Mrs. William S. Andaloro
 Mr. Joseph C. Ange
 Mr. & Ms. Thomas R. Arcara
 Mr. Laplois Ashford*
 Mr. & Mrs. Bruce B. Bates
 Mr. & Mrs. Donald L. Bausch
 Mr. Paul A. Beck
 Dr. & Mrs. John M. Bennett
 Mr. Larry H. Bennett
 Ms. Michelle Bessette +
 Dr. Robert F. Betts
 Mr. Bruce E. Bible
 Ms. Evelyn H. Bills*
 Ms. Sandra J. Bishop
 Mr. Michael R. Bogovich
 Mr. David Bosco
 Ms. Eloise Botsford
 Mr. David Bourne

Mr. Jeffrey H. Bowen
 Mr. Ronald L. Brand
 Mr. Robert Brandt
 Mr. Charles Breslawski
 Mr. & Mrs. Daniel A. Briggs
 Ms. Kathryn M. Bryan
 Mr. Dwight C. Burnham
 Mr. & Mrs. Gordon Burris
 Mr. Robert H. Bush
 Mr. B. Edward Cain
 Mr. & Mrs. Joseph J. Campanella
 Mr. Robert A. Carroll
 Mr. & Ms. John P. Carver
 Mr. & Mrs. Angelo Casciani
 Mr. & Mrs. Sabatino Casciani
 Ms. Santa Casciani
 Ms. Diane G. Caselli
 Mr. & Mrs. Henry A. Cashette
 Ms. Alina M. Catanzaro
 Mr. David K. Catlin
 Mr. Richard E. Cavers
 Mrs. Lynn S. Chamberlain
 Ms. Mary Chao
 Yuhchyou Chen
 Mr. & Mrs. John W. Clark
 Mrs. Ann Colaruotolo
 Mr. John R. Coleman
 Mr. & Mrs. Howard M. Cone
 Ms. Elsie M. Corbin
 Ms. Elizabeth A. Corrigan
 Mrs. Patricia A. Crandall
 Mr. & Mrs. Larry D. Crozier
 Mr. & Mrs. Owen J. Crumb
 Mr. & Mrs. Glen Cubitt
 Ms. Dede Cummings Andersen
 Mr. & Mrs. James F. Curl
 Mr. Gino D'Agostino
 Ms. Maralyn K. David
 Mr. & Mrs. Terrence Davin
 Mr. & Mrs. David C. Davis
 Mr. Willie O. Davis
 Mr. Edgar Denton
 Ms. Mary Dibley
 Mr. & Mrs. Gerald DiMarco
 Mr. & Mrs. Paul L. Dimarco
 Mr. & Mrs. Richard J. DiMarco
 Mr. Len DiSalvo
 Mr. Leonard DiSalvo
 Mr. Carl A. Distasio
 Ms. Theresa H. Dobrzynski
 Ms. Lois E. Drake
 Mrs. Lisa A. Drester
 Dr. Eric M. Dreyfuss
 Mr. & Mrs. Ronald M. Dworsky
 Mr. Paul V. Dwyer
 Ms. Janice Eccleston

Mr. Jeffrey Paul Eichner
 Mr. & Ms. R. Clinton Emery
 Mr. Nasra Farhataziz
 Mrs. Anna P. Farnsworth
 Mr. Salvatore Fernandez
 Ms. Catherine J. Finocchiaro
 Mr. & Mrs. Timothy M. Fitzgerald
 Mr. Randy Fletcher
 Mr. & Dr. Wayne D. France
 Mr. & Ms. Charles Frederick
 Dr. & Mrs. Henry P. French
 Dr. Robert Frisina
 Ms. Andrea N. Frost
 Dr. & Ms. Richard E. Fullerton
 Ms. Elma S. Fyles
 Mr. & Mrs. Robert E. Gabbey
 Mr. Russell Gaenzle
 Mr. & Mrs. R. Steven Gallaher
 Mr. Steven M. Gangarossa
 Mr. Allan W. Gardner
 Mrs. Phyllis L. Garsin
 Ms. Dea C. Gasbarre
 Mr. & Ms. Henry Gasbarre
 Mr. Ilic V. Genovese
 Ms. Barbara A. Gold
 Ms. Mary Goy
 Mr. & Mrs. David J. Grayson
 Mr. & Mrs. James Green
 Mr. Thomas Green
 Dr. Donald W. Greenblatt
 Mr. & Mrs. Charles Gribbon
 Mr. & Mrs. John J. Guarre
 Dr. Carmelo Gullace
 Dr. John Gunter
 Mr. James A. Haefner
 Ms. Sonja M. Happell
 Ms. Patricia Haverland
 Dr. George H. Hawks
 Mr. Jeffrey J. Hayes
 Mrs. Margaret O. Hayes
 Mr. Douglas J. Healey
 Mr. & Mrs. Robert J. Healy*
 Dr. David G. Heisig
 Mr. Kenneth H. Hershey
 Dr. & Mrs. George L. Hicks
 Mr. & Mrs. James L. Higbee +
 Mr. Philip Hinkelman +
 Ms. Theodora Hirsch
 Ms. Dorothy L. Holmes
 Mrs. Daryl C. Holzhauser
 Ms. Amelia Howarth
 Ms. Sharon A. Hyland
 Mr. J.J. Ifthkharuddin
 Drs. Laurence S. & Katherine Jacobs
 Ms. Janet S. Jennison
 Mr. & Mrs. Henry L. Jesserer, III

Mr. & Mrs. Robert J. Kalb
 Dr. Karen L. Kaplan
 Mr. Edward L. Keenan
 Mr. Patrick Kelly
 Mr. & Mrs. Robert J. Kendricks
 Mrs. Nellie D. Kennedy
 Ms. Florence A. Kerr
 Mr. Roger E. Kiel
 Ms. Kathleen E. Kilmer
 Mr. Richard D. Kingsbury
 Ms. Deborah M. Klein
 Mr. James T. Kofron
 Mr. & Mrs. Robert E. Kouwe
 Mr. Dennis J. Kuba
 Mr. John Kucaba
 Mrs. Carol A. Laniak
 Mr. Clarence R. Larocque
 Mr. Kurt Larsen
 Mr. & Mrs. John E. Layton
 Mrs. Marianne Leahy
 Mr. Bruce A. Leonard
 Mr. & Mrs. Richard C. Leonardi
 Mr. Terry E. Lesniak
 Mrs. Jennifer T. Lewis
 Mr. Myron D. Lewis
 Mr. Eugene F. Lilly
 Mrs. Mary C. Linehan
 Mr. Mark A. Lisena
 Ms. Alexandra Livingston
 Mr. Anthony T. Loncao
 Mr. Hunaid A. Lookman
 Ms. Margaret N. Lyons
 Mr. Mike MacDonald
 Ms. Robyne Maguire
 Mr. John J. Manilla
 Ms. Frances K. Mann
 Mr. & Mrs. Lawrence T. Markin
 Mr. Clarence A. Marquis
 Mrs. Diana E. Marquis
 Mr. Todd A. Marsh
 Ms. Patricia R. Martell
 Ms. Nancy Mason
 Mr. & Mrs. David M. Masterson
 Mr. Mark McBride
 Mrs. Marcia McDowell
 Mr. & Mrs. Jerome McElroy
 Ms. Louise D. McGee
 Mr. & Mrs. Frederick T. Merle
 Mr. Robert Metcalf
 Mr. Ernest J. Meyers
 Mr. Daniel L. Miller
 Mr. Timothy C. Miller
 Mr. Robert G. Minges
 Ms. June M. Mitchell
 Mr. Stuart J. Mitchell
 Mrs. Jean C. Mohr

Ms. Donna E. Monile
 Mrs. Kathryn M. Montante
 Dr. Robert R. Mueller
 Ms. Ann Muhs
 Mr. William J. Mulligan
 Ms. Mary E. Murray
 Ms. Patti A. Murray
 Mr. & Mrs. Alfred B. Mussano
 Dr. Lawrence J. Nacey
 Mr. Thomas Nientimp
 Mr. & Ms. E. Thomas Norris
 Mr. Robert Nuttall
 Mr. & Mrs. Earl M. O'Connor
 Mr. James F. O'Donoghue
 Mr. & Mrs. Ernest S. Olson
 Ms. Lois V. Parker
 Mr. & Mrs. Stephen D. Parks
 Dr. Kathleen M. Parrinello
 Mr. & Mrs. Peter F. Patall
 Mr. Parul T. Patel
 Mr. & Mrs. Joseph R. Pellerite
 Mr. James J. Pelletier
 Ms. Linda M. Pero
 Mr. Abraham Philip
 Ms. Glenna B. Popp
 Mr. & Mrs. Rudy Prokupets
 Mr. & Mrs. Raymond P. Rahmlow
 Mr. Christopher L. Randolph
 Mr. & Dr. M. Taylor Reed
 Mr. Vincent F. Reile
 Mr. Robert C. Reilly
 Mr. James E. Rice
 Mr. & Mrs. Robert W. Riemer
 Ms. Elizabeth L. Rinaldi
 Mrs. Alice J. Roberson
 Mr. Michael A. Robertson
 Mr. & Mrs. Verne N. Rockcastle
 Ms. Donna A. Rogers
 Ms. Margaret E. Rohack
 Ms. Deborah Ronnen
 Mr. Lars Rosenquist
 Mr. & Mrs. David G. Ross
 Mr. Raymond H. Ross
 Mrs. Jeanne B. Rowe
 Ms. Janet E. Ruck
 Mr. & Mrs. Steven G. Sallerson
 Mr. & Mrs. William Santee
 Dr. Eva Sauer
 Ms. Joan M. Schimpf
 Mrs. Marie Schleber
 Mr. & Mrs. Michael F. Schneider
 Mr. Walter Schuchardt
 Dr. Joseph J. Scibetta
 Mr. Robert F. Serio
 Dr. Michelle Shayne
 Mr. Rajiv D. Shetty
 Ms. Diane Sierens

Ms. Francis X. Smith
 Mr. Larry M. Smith
 Mr. Maynard O. Smith
 Mr. Robert J. Spinelli
 Mr. David Spoleta
 Mr. Don C. Stalker
 Mr. & Mrs. John J. Statts
 Mr. Herbert Steron
 Mrs. Mary J. Stiffler
 Mr. Michael Stock
 Alfred Stoick Est.*
 Mr. & Mrs. Robert J. Styles
 Ms. Amy Lee Szostak
 Mr. & Ms. John F. Thayer*
 Mrs. Margaret L. Thirtle
 Ms. Sarah R. Thompson-Mahon
 Mr. Lloyd J. Tiede
 Ms. Lois Tipton
 Dr. Eugene Toy
 Mr. & Mrs. Don Traver
 Ms. Helen S. Trussell
 Mr. John P. Tschiderer
 Mr. & Ms. Gerald M. Turner
 Mr. & Mrs. Jay Turzillo
 Mr. Richard Tyler
 Mr. Robert VanDam
 Mrs. Joan T. Vernarelli
 Mr. Peteris L. Vidas
 Mr. John K. Vieau
 Mr. & Mrs. Theodore J. Voll
 Mr. James B. Wallace
 Ms. Ann Ward
 Mr. & Mrs. Robert L. Warner
 Ms. Margaret Webber
 Mr. & Mrs. Philip R. Wegman
 Mr. & Mrs. Robert S. Weinbeck
 Mr. Carl L. Wellington
 Mrs. Betty Wilson
 Mr. Carl W. Winkelbauer
 Mr. & Mrs. Robert F. Witzel
 Mr. & Mrs. Charles Wright
 Mr. Robert Zahn
 Mr. Craig J. Zicari & Ms. Anne Coon

ASSOCIATIONS / \$100,000 AND UP

American Cancer Society

ASSOCIATIONS / \$30,000-\$49,999

American College of Radiology
 Ten Ugly Men

ASSOCIATIONS / \$10,000-\$29,999

Nancy & Friends Fighting Cancer
 Edwin & Maudie Weeks Trusts

ASSOCIATIONS / \$1,000-\$4,999

American Legion Auxiliary
 Rochester Female Charitable Society

ASSOCIATIONS / \$500-\$999

Rush-Henrietta Central School District

ASSOCIATIONS / \$250-\$499

Spencerport Hockey Boosters Club

ASSOCIATIONS / \$100-\$249

United Way of the Southern Tier

COMMUNITY GROUPS / \$500-\$999

The Bradley Elementary District #61

CORPORATIONS / \$100,000 AND UP

Wilmore Property Management

CORPORATIONS / \$30,000-\$49,999

Greater Rochester Jaycees

CORPORATIONS / \$10,000-\$29,999

Constellation Brands, Inc.
 Embracing Hope Foundation, Inc.
 GlaxoSmithKline +
 Johnson & Johnson
 SWBR Architects

CORPORATIONS / \$5,000-\$9,999

Hahn Automotive
 Harris Beach LLP
 Insero, Kasperski, Ciaccia & Co., P.C.
 Interlakes Oncology Hematology, P.C.
 J.T. Mauro Co., Inc.
 Kovalsky-Carr Electric Co.
 Mendon Capital Advisors Corp.
 Morgan Stanley
 NIK Entertainment Co.
 O'Connor Chevrolet, Inc.
 Point Source Group, Inc.

CORPORATIONS / \$1,000-\$4,999

Accessibility Designs &
 Management, Inc.

Amgen, Inc.
 AMVESCAP
 Baldwin Real Estate Corp.
 Bank of America
 Bonadio & Co., LLP
 BTU Special Events
 The Burke Group, LLC
 Chamberlain, D'Amanda,
 Oppenheimer & Greenfield
 Clover Capital Management
 Cobblestone Capital Advisors
 Cornell's Jewelers

D'Agostino General Contractor
 Deckman Oil Co., Inc.
 The Dorschel Automotive Group
 Elmer W. Davis, Inc.
 Erdman, Anthony & Assoc.
 Ethan Allen Furniture
 Fibertech Networks, LLC
 Forte Capital, LLC
 GSP Components, Inc.
 Bob Hastings Oldsmobile-
 GMC Truck, Inc.
 Integra Sales, Inc.
 J.B. Sterling Company
 J.B. Sterling Exteriors
 J.P. Morgan Chase Bank +
 Landmark Retail, LLC
 LeChase Construction and
 Affiliated Companies
 The M & T Charitable Foundation
 M/E Engineering, P.C.
 Mengel, Metzger, Barr & Company, LLP
 Meridian Centre Associates, LLC
 Merrill Lynch & Company, Inc. +
 Monroe Title Insurance Co.
 Monroe Tractor & Implement Co.
 Natapow Management Group
 Nixon Peabody, LLP
 Novartis Pharmaceuticals Corp.
 Passero Associates
 PICS Telecom
 Postler & Jaeckle Corp.
 Quality Lighting Systems, Inc.
 Radec Corp.
 Ramar Steel Erectors, Inc.
 Red Barn Properties
 Schuler-Haas Electric Co.
 Thomson West
 Toshiba Business Solution
 United Way of Greater Rochester, Inc.
 Valley Cadillac Corp.
 Ward, Norris, Heller & Reidy, LLP
 Wegmans Food Markets, Inc.
 Wet Planet Beverages
 Wyeth-Ayerst Pharmaceuticals
 Zapata Corp.

CORPORATIONS / \$500-\$999

Charisma Jewelers of Rochester, Ltd
 Domine Builders Supply Co.
 Electro Lines, Inc.
 Frontier Telephone of Rochester
 H.C. Zang Agency, Inc.
 High Falls Brewing Company
 HM Hansen Properties, Inc.
 JADD Management, LLC
 Last Man Standing
 Lightspec, Inc.

Bills Camp Breakfast Draws Fans, Survivors



Friends of the Wilmot Cancer Center enjoyed prime seating and a delicious breakfast for the opening of Buffalo Bills Training Camp on July 30. Kids got to run through the NFL Experience and catch a few autographs from their favorite players. Below from left are Amy Gallaher, Kasey Baker, Jeanie Bayer and Michael Donnelly, a cancer survivor and member of the Wilmot Campaign Steering Committee.

M & T Bank
 Next Step Magazine Inc.
 Planert Utility, Inc.
 Rochester Red Wings/Rochester Community Baseball
 Strategic Management Systems, LLC
 University of Rochester

CORPORATIONS / \$250-\$499

Ager Wire and Cable Sales
 Boylan, Brown, Code, Vigdor & Wilson, LLP
 Bristol-Myers Squibb Co. + Cancer Action, Inc.
 The DocuLegal, LLC
 Excelsior Associates
 Fazzo, LLC
 Grymin & Jaufman, CPA
 Juno Manufacturing, Inc.
 Landers Management, LLC
 NJ Electric Corp.
 Pyramid Brokerage Co.

Shade Tree Greetings, Inc.
 Summit Federal Credit Union
 Sumner Leigh Systems, Inc.
 Ultrammedical Supplies, LLC
 Woods, Oviatt, Gilman, LLP

CORPORATIONS / \$100-\$249

Abstract Painting
 Admar Supply Company, Inc.
 S.R. Bacher Electric Corp.
 Carol Urtz & Associates Interiors, Ltd.
 Elegant Edibles
 Fallones Funtime Center, Inc.
 Finnigan Electrical Co., Inc.
 Frank Tantalo Photography
 Gerula Electric, Inc.
 McGurk Electric, Inc.
 Micca Electric
 Mills Talbot Company
 MRB Group
 Possibilities
 Quest Manufacturing Co.

Ridge Lumber
 Rotenberg & Company, LLP
 Rowe Photographic Co.
 ShortMax Treateries, LLC
 Williamson Building Supply, LLC
 143 Selye Terrace, Inc.

FOUNDATIONS / \$100,000 AND UP

Davenport-Hatch Foundation
 Harold & Joan Feinbloom Family Foundation
 Leukemia & Lymphoma Society
 The James P. Wilmot Foundation

FOUNDATIONS / \$50,000-\$99,999

Bausch & Lomb Foundation
 Edelman-Gardner Cancer Research Foundation
 Wyman-Potter Foundation

FOUNDATIONS / \$30,000-\$49,999

Rochester Area Community Foundation

FOUNDATIONS / \$10,000-\$29,999

Jane F. & William J. Napier Foundation

FOUNDATIONS / \$5,000-\$9,999

The Foundation for the Jewish Community

FOUNDATIONS / \$1,000-\$4,999

Community Foundation of South Alabama
 Freyghish Foundation
 Harris Foundation
 KPMG Foundation
 The Kilian & Caroline Schmitt Foundation

FOUNDATIONS / \$500-\$999

Louise & Henry Epstein Family Foundation, Inc.

IN HONOR OF

In Honor of

AMOS ABBOTT

Ms. Mary J. Abbott

STEVEN AHRENDT, M.D.

Ms. Maureen Mooney-Myers

GRETCHEN AHRENDT, M.D.

Ms. Constance White

WENDY BARR

Ms. Mary Clifford

JEANIE BAYER'S 50th BIRTHDAY

Mr. James P. Catalano

Ms. Mary Ann Dever

Mr. Frank A. Interlichia

Mr. Timothy May

Mr. & Mrs. Michael J. Personte

Ms. Susan B. Powers

Ms. Lucy Prytyskach

Mrs. Kimberly A. Ziegler

**DR. LES BERGHASH'S
50th BIRTHDAY**

Mr. & Mrs. Leonard E. Berghash

ROBIN BLAKESLEY

Aaron Manor, LLC

LEAH BLUM'S 18th BIRTHDAY

Mr. & Mrs. Leonard E. Berghash

TERRI BOHLING

Ms. Kyoko Ingalls

Mr. & Mrs. Richard E. Rice

PETER BORYS

Mr. Dick Byassee

DAVID BURGE, M.D.

Mr. Daniel M. Burge

JUNE & NICHOLAS CAMARDELLO

Mr. Thomas E. Schnorr

DR. CHEN

Mr. & Mrs. William Thompson

FRANCISE COLBY

Mrs. Gladys VanBrederode

JOHN CONIGLIO, M.D.

Mr. & Mrs. William Thompson

**WALTER CONNOLLY'S
75th BIRTHDAY**

Mr. Damian P. Blake

Mrs. Lori L. Connolly

Mr. & Ms. Lyle H. Ungar

**CORNELL'S JEWELERS EMPLOYEES
AND FAMILY MEMBERS**

David and Olivia Cornell

ATTILIO DIFELICE

Mrs. Carol Shuckra

THOMAS DOLAN

Opinion Research Corp. International

SANDRA DREYFUSS

Mr. & Mrs. Roger B. Friedlander

KATHY DUEMMEL

Mr. David E. Clark

SUE ESFANDIARI

Ms. Nanette Postlethwait

SUE FIELD

Ms. Marcy Eisenberg

DRS. RICHARD & SUSAN FISHER

Ms. Mary Ann Dever

**BOB FLOYD'S 30 YEARS
OF SERVICE**

Hilton Fire Dept., Inc.

MICHAEL GOULDRICK

Mr. John W. Gouldrick

Mr. & Mrs. Ronald E. Gouldrick

JENNIFER GRIGGS, M.D.

Ms. Constance White

RONALD HALE, M.D.

Mrs. Irene Z. Georgantas

DAN HOPKINS

Mr. Dick Byassee

DENISE JOHN & STEVIE WETZEL

Mr. & Mrs. Philip J. Kirch

ALAN KATZ, M.D.

Mrs. Irene Z. Georgantas

SUSAN KENNEDY

Mr. Robert M. Gilday

DAVID A. KRUSCH, M.D.

Mr. & Mrs. Michael Whitsell

ALBERT LASHWAY

Mr. & Mrs. Leroy G. Goodliff

JUDY & PAUL LINEHAN

Ms. Mary Ann Dever

**MARRIAGE OF
MELISSA & CARL LIBERT**

Mr. & Mrs. Darryl P. Stadtmiller

STEVE MAVRIDES

Ms. Louise M. Spivack

RAYMOND J. MAYEWSKI, M.D.

Mr. & Mrs. Michael Whitsell

EDWARD MESSING, M.D.

Mr. Sherman Levy &

Ms. Deborah Ronnen

MARI MOONEY

Dr. & Mrs. Christopher Utman

ED MULCOCK

Mr. Dick Byassee

CORLISS NEWMAN, M.D.

Mrs. Irene Z. Georgantas

JIM NICHOLAS

Mr. & Mrs. James B. Isaac

PATRICIA FAGAN ONUFFER

Mr. Gerald S. Fagan

KISHAN PANDYA, M.D.

Mr. & Mrs. Michael Whitsell

JASON PIERCE

Mr. & Mrs. James D. Parker

Mr. & Mrs. Michael Teddy

RALPH PINCUS, M.D.

Mrs. Irene Z. Georgantas

**MR. & MRS. LARRY PRAGER'S
ANNIVERSARY**

Mr. & Mrs. Harold Kosoff

JEAN RADLER

Ms. Deborah A. Nelson

**EMPLOYEES AND BUSINESS
CLIENTS OF RE/MAX FIRST**

Mr. Thomas E. Schnorr

ALAN & SUZANNE ROBINSON

Mr. & Mrs. Frank R. Maston

DAVE ROGACHEFSKY

Mrs. Judith D. Powell

ELIZABETH SCHIED

Mr. & Mrs. Robert P. Clarke

LUKE SCHOENIGER, M.D.

Mrs. Irene Z. Georgantas

DAVID SCOTT

Mr. & Mrs. Nicholas M. Graver

MARY SHARP

Ms. Diana K. Menser

**ANN & GEORGE SMITH'S
ANNIVERSARY**

Ms. Pearl C. Hess

**NICOLE, KATHY & MEGAN
STEENBURGH**

Ms. Loretta Wiesner

MICHAEL TETTE*

Wal-Mart Foundation

RICHARD URBAN

Ms. Alice Gallup

Ms. Laura Garber

ROB VAN DER STRICHT

Mr. & Mrs. John L. Garrett

JOSEPH VINCI

Ms. Rose Manuele

JUDY & ERIK VON BUCHER

Mr. & Mrs. John L. Garrett

ISABEL K. WALLACE

Mr. Dick Byassee

WILMOT CANCER CENTER STAFF

Johnson Newspaper Corp.

PAT ZAMPI

Mrs. Patricia R. Font-Bach

In Memorial

BARBARA ABRAHAM

Mr. & Ms. Ronald Hitchcock

ROGER ABREY

Mr. Robert C. Sutliff

BEVERLY ADAMS

Mr. & Mrs. John W. Clark

EDWARD ALBRECHT

Mr. & Mrs. David Butler

Mr. & Mrs. Peter Butler

Mr. Bruce Butler

Mrs. William Butler

Mr. & Mrs. Richard Hills

LEWIS ALDERMAN

Mr. & Mrs. Daniel Saltzman

WARREN D. ALHART

Ms. Louise D. McGee

ALL THOSE WHO'VE LOST THEIR BATTLE WITH CANCER

Mr. & Mrs. Philip H. Garver

RAYMOND ALVES

Mr. & Mrs. Frank J. Alves

Ms. Kelly C. Barnes

Mr. & Mrs. Charles L. Barrett, Jr.

Mr. & Mrs. Anthony Bartosiewicz

Ms. Grace Bellave

Mr. & Mrs. Joseph Bellave

Mr. & Mrs. William M. Birecree

Mr. & Mrs. Harold Birkland

Mr. Kurt A. Blakely

Mr. & Mrs. Bernard Bubel

Mr. & Mrs. William H. Camann

Mr. & Mrs. Daniel J. Cancelmi

Ms. Linda Cipura

Mr. & Mrs. John Clohessy

Mr. & Mrs. Frederick J. Cooligan

Mr. & Mrs. David J. Crichton

Mr. & Mrs. Richard J. Donals

Ms. Jennifer S. Eisenmann

Ms. Anne E. Fassanella

Mr. & Mrs. Paul A. Firlit

Mr. John Garland

Mr. & Mrs. Michael Garland

Mr. & Mrs. John Georger

Greece Olympia High School

Staff & Retirees

Mr. & Mrs. Salvatore J. Guzzetta

Mr. Harold S. Halpin

Mr. & Mrs. Charles P. Hilbert

Mr. & Mrs. Dan Homa

Mr. & Mrs. John Hulbert

Ms. Frances R. Larson

Mr. & Mrs. Joseph Lavoie

Ms. Clarice C. Leetz

Mr. & Mrs. James M. Lester

Mr. & Mrs. Louis Malouf

Mr. & Mrs. Floyd Maynard

Ms. Cynthia L. McTammany

Dr. & Mrs. Thomas E. Milano

Mr. & Mrs. David N. Moore

Mr. Ken Noe

Ms. Mary Noe

Mr. Roger Noe

Ms. Brenda J. Northrup

Ms. Dolores H. O'Connor

Mr. & Mrs. Joseph R. Petta

Mr. & Mrs. Richard G. Plant

Mr. & Mrs. Patrick J. Rogers

Mr. & Mrs. Robert E. Sauers

Mr. & Mrs. Richard C. Schreiber

Ms. Diane A. Smith

Mr. & Mrs. Raymond J. Smulka

Mr. & Mrs. Andrew L. Sperr

Mr. & Mrs. Edmund S. Starowicz

Mr. & Mrs. Robert J. Steehler

Mr. & Mrs. Gary R. Treiber

Mr. & Mrs. Edwin B. Wicks

Mr. & Mrs. Richard C. Winchell

Mr. William H. Witt &

Ms. Patricia Maurer

Mr. & Mrs. H. Thomas Zdanowski

Mr. & Mrs. Thomas W. Ziegler

SOPHIA AMENDA

Mr. & Mrs. Joseph Chiella

Ms. Rosemary Merrill

Mr. & Mrs. Robert M. Vigdor

Mr. & Ms. Douglas Weimer

CHARLES ANDERSON

Mr. & Mrs. John R. Anderson

Ms. Barbara L. Arning

Ms. Jean Artin

Mr. Maurice A. Bibeau

Mr. Roland A. Bibeau

Mr. & Mrs. James Blanchard

Mr. & Ms. John M. Burgess

Mr. & Mrs. Robert O. Burt

Mr. & Mrs. William H. Caprio

Mr. & Mrs. Thomas W. Casey

Mrs. Irene Communale

Mr. William G. Fuhrman

Mr. John J. Jenkins

Mr. & Mrs. Carlos A. Jimenez-Rueda

Ms. Asta E. Jorgensen

Mr. & Mrs. L. Herbert Lang

Mr. & Mrs. David E. LeSchander

Mrs. Elizabeth G. Lundy

Mrs. Mary K. Menzie

Mr. & Mrs. Andrew S. Mullin

Dr. & Mrs. Frederick B. Parker

Mr. & Mrs. John S. Parker

Mr. & Mrs. Phillip T. Pinkerton

RC Anderson Associates, Inc.

Ms. Marilyn Richardson

Mr. & Mrs. Edward Salem

Mr. & Mrs. Roger Scalzo

Mrs. Mary Lou M. Swicklik

Mr. & Mrs. Reyton F. Wojnowski

JAMES ANDERSON

Mrs. Barbara C. Anderson

BARTON & BORRINO FAMILIES

Mr. & Mrs. Daryn R. Borrino

TERRY BADGE

Hilton Central School Employees

Sunshine Club

Mr. & Mrs. E. J. Leahy

Mr. John F. Migliore

Dr. Marciana Nicolas-Dollard

Mr. & Mrs. Michael L. Skelly

Ms. Betty F. Whelehan

BRAHM BAITTLE, M.D.

Ms. Nancy R. Rosenberg

CLEMENT "CLEM" BAYER

Ms. Jo Anne Englerth

HELEN BAYER

Anonymous

Mr. & Mrs. Robert C. Brownyard

Mr. Anthony J. Califano

Mr. & Mrs. William J. Curran

Ms. Barbara I. Patskin

MYRON BEALE

Mr. & Mrs. Richard G. Secondino

CAROL BEDNARCYK

Mr. Eugene Bednarczyk

EILEEN BERGIN

Mrs. Rosemarie Bayer

Mrs. Patricia S. Beach

Mr. & Mrs. Marc Berliant

Mr. Lucas M. Binder

Mr. & Mrs. Robert Brandt

Mr. & Mrs. Paul R. Braunsdorf

Mr. & Mrs. Richard M. Brimmer

Mr. & Mrs. Mark S. Davenport

Ms. Rita G. Dell

Mr. Richard A. Eckel

Fairport School Office

Professional Association

Mr. & Mrs. Thomas L. Huber

Mr. & Mrs. Philip A. Litteer

Mr. & Mrs. Joseph MacDonough

Mr. & Mrs. James A. Mason

Mr. & Mrs. William F. Masucci

Mr. & Mrs. John C. Menihan

Mr. & Mrs. David J. Merkel

Metro Footcare Associates, LLP

Mr. & Mrs. John R. Parrinello

Mr. & Mrs. Delbert G. Patterson

Ms. Donna M. Phillipson

Ms. Karen M. Ralph

Mrs. Lucille T. Ralph

Schottenfeld Group, LLC

Mr. & Mrs. Richard H. Skuse

Dr. Patricia Somerville &

Dr. Scott Tripler

Mr. & Mrs. Thomas M. Springer

St. Joseph's School Faculty

Water Bureau of Rochester

Mr. & Mrs. James B. Zumbo

ALBERT BLANCHARD

Mrs. Bridget A. Blanchard

Mr. & Mrs. Frederick W. Switzer

LUCY BLEIER

Mr. & Mrs. Jerome M. Marks

RONALD BOSCH

Employees of Payment Processing

Consultants, Inc.

RALPH BOTTICELLI

Ms. Evelyn M. Botticelli

AUGUST BOUCHIER

Re/Max First & Re/Max 1st Commercial

THOMAS N. BOURAS

Ms. Maurene A. Callahan-Bouras

Mr. Thomas L. Mercer

Mr. Gardner C. Odenbach

JOAN BOUTHILLIER

Ms. Nancy Gillespie

ANTHONY BOVENZI

Mr. James V. Bovenzi

Students Strum Tunes to Raise Funds



University of Rochester students held a music marathon and raised funds for people with cancer. The event, organized by the Intercampus Music Council, featured a variety of student ensembles.

ROGER T. BOWEN

Mr. & Mrs. Gary L. Schirmer

BRENDA BOWLING

Freygish Foundation

KATHLEEN BRADFORD

Mr. & Mrs. Bob Boyd
Mr. & Mrs. John F. Hasenauer
Mr. & Mrs. Robert H. Ryan

GEORGE E. BRADSHAW JR.

Mrs. Ethel J. Bradshaw

NANCY BRAULT

Ms. Nicole Barlow
Dr. & Ms. Albert T. Brault
Mr. & Mrs. James M. Brault
Mr. & Mrs. Gary L. Cadman
Mr. & Mrs. George E. Davis
Mr. & Mrs. Kevin Evans +
Mr. & Mrs. C. Thomas McCall
Mr. & Mrs. David H. Read

EILEEN BREUER

Dr. & Mrs. Robert O. Jensen

GAIL GLOVER BREWSTER

Ms. Margaret Webber

ANN MARIE BRIEN

Mr. & Ms. Glenn A. Brien
Ms. Joan Brien
Mr. & Mrs. Maurice Brien
Mr. & Mrs. William G. Carter
Ms. Michelle A. Costanzo
Ms. Tracy M. Costanzo
Dr. & Mrs. Frank DeLaus
Mr. & Mrs. Kenneth Figenschel
Ms. Deborah Rose
Ms. Jan Ross
Mr. & Mrs. Paul T. Schneller
Ms. Rose Tengeres
Mr. & Mrs. Ken D. Turner
Ms. Olivia M. Versage
Ms. Ann Vitaro
Ms. Nickie Wiley

RICHARD BRIGGS

Mr. & Ms. Donald J. Spencer

JESSICA BRUNO

Ms. Evelyn M. Botticelli

JEFFREY BUDD

Mr. & Mrs. Bruce Budd

JOHN BURGGRAFF

Ms. Patricia A. Allen
Williamson #394
American Legion Auxiliary
Ms. Lorraine Clancy
Conifer Realty, LLC
Miss Susan M. Reynolds
Mr. & Mrs. James B. Stark

DARLA BUTTLES

Mr. & Mrs. Robert J. Quick

JUDY CAIN

Mr. & Mrs. Robert J. Healy*

ROBERT CALLAHAN

Ms. Jean D. Callahan

MARIA CAMMARATA

Mr. Joseph M. Cammarata

LISA ROSE CAMMILLERI

Cooley's Anemia Foundation, Inc.
Mr. & Mrs. David B. Strong

HOWARD CAMPBELL

Mr. & Mrs. Seymour Spector

ESTHER CANFIELD

Lazer Incorporated
Ms. Lauren E. Morsch

GREGORY W. CANNON

Mr. Christopher Bihrlle

RICHARD CARDARELLI

Ms. Gail H. Burgie

DIANE CARLE

Mr. & Mrs. Douglas Meyer

EMMETT CARSON

Ms. Laurie A. Dobson

ARTHUR G. CASHMERE

Mrs. Lisa Cashmere
Mr. & Ms. John R. Duford
Ms. Gloria J. Forgione
Mr. & Mrs. Alexander F. Haug
Mr. & Ms. James H. Neyhart
Mr. & Mrs. Walter Silverman
Ms. Caroline R. Zane

JOSEPH CASPER

Mr. & Mrs. James M. Lyles

JAMES CATERNOLO

Mr. & Ms. Andrew J. Battisti
Mr. & Mrs. Terence T. Clarke
Mr. & Mrs. Earl Gurell
Mr. & Ms. Armin K. Weiss

JAMES CAVALLARO

Mr. & Mrs. David Baxter
Mr. & Mrs. Walter D. Berl
Ms. Olga A. Billotti
Mr. & Mrs. William L. Carlton
Mr. & Mrs. William Eannetta
Mr. & Mrs. Clifford Norris
Mr. & Mrs. Reid J. O'Connell
Mr. & Mrs. William F. Putt
Mr. & Mrs. Philip Wegman
Wegmans Food Markets, Inc.

CONNIE CAVALLARO

Mr. Salvatore A. Sack

GARY CHAPPELL

Mr. & Mrs. Ronald C. Anderson
Ms. Jean U. Bub
Dr. W. Chotibut
Mr. Rockne L. DePaull
Mr. & Ms. Harry D. Fetterolf
Ms. Patricia S. Graf
Ms. Marilyn H. Halferty
Ms. Betty J. Hausman
Mr. Mitchell R. Hawver
Mr. & Ms. C. Thaddeus Hetherington
Ms. Elizabeth Hild
Ms. Kyoko Ingalls
Ms. Sara K. Jacoba
Mr. & Ms. Richard A. Jones
Mr. & Ms. Brian Mader
Mr. Ralph Massi
Mr. & Mrs. Elmer W. Mollenkopf
Mr. & Ms. William G. Peck
Mr. & Ms. Franklin P. Reddout
Ms. Martha Russell
Ms. Marlyn Salato
Mr. William J. Springett
Ms. Laura G. Stojek
Ms. Barbara K. Torrell
Mr. & Mrs. Arthur M. Wilson
Zotos International, Inc.

CAROL CIRAVOLO

Mr. & Mrs. James Monell

CURTIS L. CLARK

Mrs. Aline L. Clark
Mr. & Mrs. John H. Clark

ANDREW COLARUOTOLO

Ms. Ann Colaruotolo

WENDELL COLT

Ms. Juanita W. Bastian

MARY WHITLEY CONNERS

Ms. Janice D. Baroody

VINCENT CONTESTABILE

Mr. Felix Contestabile

GEORGE COONEY

Mr. Robert F. Serio

JOHN R. COPE

Acro Industries, Inc.
Ms. Jeanne H. Cunningham
Mr. & Mrs. Raymond C. Fedeli
Mr. & Ms. Brant Johnson
Mr. & Mrs. William Kleisle
Ms. Dorothy M. McKee

MARLENE COTT

Ms. Norma Dimmick

BETTY KADLEC COX

Mrs. Barbara C. Anderson

ED COYLE

Mrs. Kathy Farinola

CLIFFORD E. CRANDALL

Mrs. Patricia A. Crandall

NANCY CRAWFORD

Ms. Jennifer A. Magin-Herold

JUNE CROMWELL

Mr. John M. Lynch

ANGELO D. CURCIO

Mrs. Mary Curcio

ANN CZECK

Mr. Joseph E. Czek

LAURENCE A. DAHL

Mr. & Ms. Melvin L. Detwiler

DEMA DALEY

Dr. David G. Heisig

RAYMOND DELL, SR.

Ms. Maureen R. Dell
Ms. Rita G. Dell

MARION DELONG

Ms. Florence M. Dreisbach

LINDA DENNINGER

Employees of Bernard P. Donegan, Inc.
Ms. Carol B. Hartman
Mr. Jay Hartman
Mr. & Mrs. Clyde Rathbun

LAURA DERMODY

Mrs. Jane E. Dermody

WILLIAM DEY

Mr. Martin Dey

MICHAEL DIFRANCESCO

Dr. & Ms. Jack E. Presberg

MARK DILLON

Knights of Columbus
Pope Pius XII Council

MARK DINGMAN

Ms. Susan Allen
Ms. Norma J. Ameele
Mr. & Mrs. Thomas L. Bahlinger
Ms. Ellen Brennan
Mr. Robert P. Brugger
Mr. & Mrs. Clifford L. Burcroff
Mr. & Mrs. William P. Daly
Davie, Kaplan, Chapman & Braverman, P.C.
Mr. & Mrs. William C. DeArmond
Mr. & Mrs. Edmund F. DeLooze
Mr. Christopher C. Dickens
Ms. Barbara A. Fries
Mrs. Marcia C. Karch
Mr. & Mrs. Tom Kuykendall
Mr. & Mrs. Richard G. Labombard
Ms. Juanita Lawhn
Mr. & Mrs. Robert C. Linder
Marion Fire Dept., Inc.
Mr. & Mrs. John P. McCormick
Mr. & Ms. Robert G. Meyers
Mr. & Mrs. John R. Murphy
Ms. Muriel Murphy
Mr. & Mrs. Michael D. Nersinger
Ms. Mia Pappagallo
Ms. Jean A. Parker
Mr. & Mrs. Amante S. Parungao
Mr. & Ms. Paul R. Payne
Ms. Barbara A. Perrault
Ms. Christina H. Petimezas

Ms. Beverly L. Petty-Breen
Mr. & Ms. Ted M. Riposa
Mr. & Mrs. Michael H. Rudd
Mr. & Mrs. Robert C. Schutt
Mr. Frank P. Sgabellone
Mr. & Mrs. John F. Skinner
Mr. Robert B. Tripp
Mr. & Mrs. Dennis Van Strien
Ms. Patricia K. Van Strien
Mr. & Mrs. Douglas Williams
Mr. & Mrs. Robert A. Yates

GRACE DINOTO

Ms. Panagiota Christofilopoulos
Mr. & Mrs. Joseph T. DiPrima
Ms. Linda W. Harris
Mr. & Mrs. Michael J. McAlpin
Ms. Sybil Miller
Rochester Automobile
Dealer's Association, Inc.
Mr. & Mrs. Carmine Vanni
Ms. Eunice M. Young

JOSEPH DIPAOALA

Ms. Elaine DiPaola

RAYMOND DIPASQUALE

Mr. & Mrs. W. David Banfield
Mr. & Mrs. Stephen M. Beal
Ms. Gertrude C. Buckley
Ms. Patricia Ciaschi
Ms. Loren K. Colbert
Employees of Dataflow LLC -
Ithaca Division
Mr. & Mrs. Carlton E. DeWolff
Mr. & Mrs. Harry E. Ellsworth
Ms. Mary D. Gilligan
Mr. & Mrs. Paul D. Hammelman
Employees of Holt Architects, P.C.
Mr. & Mrs. Ernest H. Lathrop
Mr. & Mrs. Stuart Lewis
Mrs. Nancy Macon
Mr. & Mrs. William J. Mareello
Mr. & Mrs. Theodore A. Matosich
Ms. Catherine Morrell
Newbury, Piret & Co., Inc.
Mr. & Mrs. Donald N. Page
Mr. & Mrs. Dominic J. Parrone
Mr. & Mrs. Stephen W. Payne
Mr. & Mrs. David Seibel
Mr. & Mrs. Brian E. Setzer
Mrs. Therese A. Soule
Employees of Trowbridge & Wolf
Landscape Architects
Mr. & Mrs. Richard N. White
Mr. Read Wilcox

GARY L. DODD, SR.

Ms. Antoinette Buongiorno
Mr. Steve D. Cobb
Ms. Shirley T. Dennis
Employees of Planning & Ecosystems
Mr. & Mrs. Harry R. Hafer
Mrs. Ann N. Marks
Ms. Georgana Marks
Mr. & Mrs. Todd N. Miller
Mr. Donald R. Shetler
Dr. & Mrs. Timothy J. Woodlock

ROBERT DONNELLY

Mr. & Ms. John R. Och

KATHERINE (KAY) DORIS

Mr. James F. Doris

DAPHNE DOYLE

Mr. & Mrs. Michael A. Ralph

WAYNE M. DUEMMEL

Ms. Marilyn Argenta

ROBERT EBERLING, SR.

Mr. Peter V. Lent

MOLLY EFRON

Mr. David Judd

ANTONIA EFTHIMIDES

Mr. & Mrs. Harold Kosoff

JOSEPH ENRIGHT

Mr. & Mrs. Leonard Spector
Ms. Patricia A. Spector

WAYNE ESTABROOK

Mr. & Mrs. Wayne Estabrook*

SIDNEY FAGENSON

Durwood Management

ELIZABETH FARRELL

Mrs. Rose L. Benedetto
Mr. Francis S. Cutter

SHIRLEY FARRELL

Mr. John H. Farrell

MARLENE FASSO

Mr. John J. Zaso

RICHARD FEATHERS

Ms. Jean B. Auble
Ms. Patricia R. Branton
Mr. Kenneth P. Jaroszek
Employees of Shurfine Food Mart

MIKE FENNELL

Mr. & Mrs. Bruce J. Baker
Ms. Norma S. Fennell
Mr. Darryl Gronsky
Re/Max All Pro Realty

JURAJ FERIN, M.D.

Mrs. Lydia L. Ferin

SYLVIA ANASTAS FINK

Ms. Louise D. McGee
Ms. Karen V. Spector
Mr. & Mrs. Leonard Spector
Mr. & Ms. Thomas M. Spector

ANGELINA L. FINOCCHARIO

Ms. Catherine J. Finocchario

TOM FLANNERY

Mr. John Flannery

ROBERT J. FLAVIN

Ms. Linda McGrath

BRIAN F. FLUGEL

Ms. Miele C. Battagliani
Mr. Paul L. Costantini
Mr. & Ms. Glen F. Dear
Mr. Martin Flugel
Mr. James E. Gianforti
Mr. & Ms. Gary Kozak
Mr. & Mrs. Joseph C. Martinelli
Mr. Kenneth Pennica
Mr. Richard H. Roomian
Mr. & Ms. Franklin L. Sebree
Sun Cruz Casinos Classic
Bowling League
Sunshine Golf League
Ms. Liv T. Torkildsen
Mr. & Mrs. Theodore J. Voll
Mr. & Mrs. Alan B. Wolff

ROBERT L. FOX

Mr. & Mrs. Richard M. Popovic

MARYANN NOLAN FRANKLIN

Ms. Marjorie Lacey
Mrs. Nancy A. Nolan

DANIEL FRIEDMAN

Mrs. Naomi C. Friedman

YVETTE GAGNIER

Mr. & Mrs. Howard J. Ludington

ROSE GALLINA

Mr. Angelo Gallina

DIANA GARRETTE

Mr. & Ms. George Ealy

OLAF C. GATES

Ms. Elizabeth Gates

JOSEPHINE GEARY

Mr. & Mrs. Max M. Boudakian
Ms. Olga G. Buscaglia
Mr. & Mrs. Timothy A. Freed
Mr. & Ms. John M. Galiotti
Ms. Laura A. Gladwin
Mr. & Mrs. Alan J. Knapp
Mr. & Mrs. I. Donald Matina
Mr. & Mrs. Alfred Nicholson
Ms. Julie A. Sanderson
Mr. & Mrs. Martin E. Seiler
Ms. Joyce M. Sheils
Mr. & Mrs. Herbert Sirowitz
Mr. Richard D. Tannen &
Ms. Nancy Chwiecko

JOAN GEIL

Mr. H. William Geil

GEORGE GEORGANTAS

Mrs. Irene Z. Georgantas

CATHERINE A. GETTY

Ms. Margaret D. Hueber

WILLIAM J. GLANVILLE

Mr. & Mrs. Matthew Glanville

CATHERINE GLENDAY

Ms. Eileen M. Butler
Mr. & Mrs. Thomas F. Kelly
Mr. & Mrs. Thomas J. Powell
Employees of Rapid Precision
Machining, Inc.

IDA GODDARD

Mr. & Mrs. Thomas Biancucci

VERNON GOODRICH

Mr. Alan Goodrich

ED GORDON

Genesee Valley Conservation Club

MURRAY GOULD

Mr. Lewis J. Gould

CHARLES H. GRAY

Mr. & Ms. Gaetano A. Cristalli
Mr. & Ms. Jack L. Forsyth
Ms. Lisa A. Pagano
Ms. Alison M. Randall

DAVID GREENLAW

Dr. & Mrs. Henry P. French

JOSEPH GRIFFIN

Mrs. Thelma M. Harter

JENNIFER GRUZOWSKY

Ms. Helen Pleten

CARL R. GUNDRUM

Mr. & Mrs. Robert F. Allen
Ms. Mary Jane Barringer
Ms. Mary M. Blong
Mr. & Mrs. Robert J. Blosenhauer
Mr. & Mrs. Edward J. Brennan
Mr. & Mrs. James Carroll
Ms. Joyce C. Celli
Mr. & Ms. Patrick Cermola
Mrs. Elaine Degnan
Mr. & Mrs. Raymond J. Eisenhauer
Mr. & Mrs. Michael Flaherty
Friends of Frontier Telephone
of Rochester
Mr. & Mrs. Stephen J. Gascon
Mr. & Ms. Kenneth J. Gula
Mr. Bernard Gundrum
Mr. & Mrs. Anthony Infantino
Ms. Joyce Orrico

JOAN H. HAGBERG

Ms. Barbara Ricotta

LIBBY HALEY

Mr. & Mrs. David C. Davis

CAROLE HALPIN

Mr. Harold S. Halpin

MORRIS HAMBURG

Mr. Alan Hamburg

JAMES HAYDEN

Mrs. Monica R. Hayden

LUCILLE HAYES

Ms. Karen V. Spector
Mr. & Mrs. Leonard Spector

Roland's Ride Remembers Friends, Raises Funds



Hundreds of motorcyclists took to the roadways across Rochester and the Southern Tier to honor a longtime friend, Roland Marchetti, who died from cancer. He was a retired Rochester police officer and loved a ride on a Harley. The fourth annual Roland's Ride Motorcycle Dice Run raised thousands to support the Wilmot Cancer Center.

MARY LOUISE HERENDEEN
Mr. & Mrs. Joel Krenis

HAROLD HICKEY
Mrs. Ruth H. Hickey

ANN PHILLIPS HILL
Mr. Bradley J. Frazee
Mr. & Mrs. Walter F. Hill
Mr. Leon Jensen
Dr. & Mrs. Mario B. LoMonaco
Mr. Robert J. Mason
Ms. Marlene M. Morgenfeld
Drs. Dennis K. & Yvonne Murphy
Mr. & Mrs. Richard A. Phillips
Mr. & Mrs. Richard A. Phillips

ANNELIES F. HINDS
Mr. & Mrs. William N. Fredenburg
RG&E Electric Lab Coffee Club
Mr. & Mrs. William G. Schlageter

RICK & AARON HOFFMAN
The Hoffman Memorial Golf
Tournament

ROBERT HOLLINGSWORTH
Mr. & Mrs. William G. Snow*

MARGUERITE HOLMES
Mrs. Eleanor H. Walk

JOAN P. HOWARD
Mr. & Mrs. Victor E. Pooley

ANN MARIE HOWARD
Mr. & Mrs. Richard I. Vanderlaan

SUSAN HOWARTH
Mr. & Mrs. Robert Benetti
Mr. & Mrs. Carl A. Coapman
Ms. Rita Maloney
Dr. & Mrs. Sam Rivoli
Mr. Henry Snyder

THERESA HWA
Mr. & Mrs. Craig W. Robinson

MARIE & ELMER HYDE
Ms. Sally Burdick

RALPH C. INGOLD JR.
Mr. David F. Burke

GEORGE & PHYLLIS ISAAC
Mr. & Mrs. James B. Isaac

MARTHA F. JAKUBOWSKI
Kovalsky-Carr Electric Co.

ALMA JANISH
Health Information Management Staff
S. V. Moffett Co. Inc.

CAROL D. JERMYN
Mr. Donald Jermyn

RUTH JESSMER
Ms. Elma S. Fyles

MATTHEW JONES
Mr. & Mrs. Howard M. Cone

MICHAEL KAHL
Mr. Andrew Kahl

ANNA KAMINSKI
Mr. & Mrs. Sergio Esteban

CAROL S. KARAL
Mr. James F. Doris

**APHRODITE "DOTTY"
KATSAFUROUS**
Ms. Phyllis Cohen
Mr. James L. Eichner
Mr. & Mrs. Richard A. Heater
Ms. Anne M. Iadarola
Mr. Channing H. Philbrick

JOHN KECSKES
Mr. & Mrs. James B. Isaac

THOMAS KEHOE
Mr. Richard Birmingham

ROBERT & MARGARET KELSEY
Mr. & Mrs. Charles A. Cater

CHARYN KENNEY
Ms. Virginia A. Butler
Mr. & Ms. John B. Leach
Mr. & Mrs. John E. Saglett

WILLIAM ROY KENT, SR.
Kovalsky-Carr Electric Co.

CATHERINE KING
Mr. Roger Allis

Scooper Bowl Nets Super Prize



The Scooper Bowl – an ice cream-eating contest sponsored by Maggie Moo’s Ice Cream and Treatery – was a delicious feast with a brain freeze. Megan Lutz ate six scoops faster than all others and won a fantastic Super Bowl party package. Go to www.wilmotcancercenter.com for details on next year’s event, Sunday, Jan. 29. Consider getting a team together!



Ms. Paulette Colvin
 Ms. Maria T. Falzone
 Mr. & Ms. Prasad Kamat
 Mr. Marion C. O’Brien
 Employees of United States Post Office
 Panorama Branch
 Mr. & Mrs. James A. Pierce
 Mr. & Mrs. George R. Scheil

RITA KINNEY
 Jerome M. Marks Agency, LLC

LINDSEY TAYLOR KNOBLE
 Ms. Mary Jane Perry
 Mr. & Mrs. David H. Taylor
 Mr. Douglas F. Taylor

AGNES KRAWCZYK
 Mr. & Mrs. Stanley R. Baker
 Mr. & Ms. Ronald H. Eaton

Ms. Barbara C. Frey
 Mr. & Mrs. C. David Hoffritz
 Mr. & Mrs. Herbert W. Hoffritz
 Employees of Jefferson Avenue
 Elementary School
 Mr. & Ms. Carl H. Kennedy
 Mr. & Ms. Paul A. Krause
 Mr. & Mrs. Thomas Luce
 Staff & Members of Outlet Rod &
 Gun Club, Inc.
 Mr. & Mrs. James Schwartz
 Mr. & Mrs. Timothy L. Yacovoni

MARGARET KRENIS
 Mr. & Mrs. Joel Krenis

BERNADETTE KUJAWSKY
 LTC William Robert Nolan

GARY KURCHYN
 Mr. & Mrs. Frank J. Kurchyn
 Ms. Kathleen A. Kurchyn

DONALD KUCINSKI
 Mr. & Mrs. Pat G. Stark

PHILIP LANG
 Dr. & Mrs. Keith R. Alexander
 Mr. & Mrs. Daniel V. Badgley
 Ms. Linda D. Bailey
 Ms. Patsy R. Brown
 Mr. & Mrs. Joseph Calabro
 Mr. & Mrs. Alfred J. Cocco*
 Miss Kathleen A. Colliflower
 Mr. & Mrs. Dennis Grunden
 Mr. & Mrs. Frank S. Karbel
 Ms. Fay C. Knapp
 Ms. Shari A. Knapp
 Mr. & Mrs. Frederick R. Kulikowski

Ms. Evelyn W. Lang
 Ms. Sue I. Lang
 Ms. Cynthia L. Maness
 Mr. & Mrs. Timothy S. McGuckin
 Mr. & Mrs. Alan L. Thompson
 Mr. Henry J. Watson

JOSEPHINE LASKER
 Mr. & Mrs. Jerome M. Marks

ROGER LATHAN
 Ms. Romaine J. Kaminski

ROCCO LATTANZIO
 Mr. & Ms. Joseph Balzano

RONALD LAWSON
 Ms. Phyllis J. Kommer

ADRIENNE LEAVITT

Mr. & Mrs. Delbert G. Patterson

MARK A. LEMKE

Ms. Deborah L. Lemke

JOHN J. LEONARD

Genesee Valley Cemetery Services
Mr. & Mrs. Andrew J. Gregoire

EDWIN LEURGANS

Ms. Martha B. Ihrman

ILIA LEVI

Mr. & Mrs. Jeffrey D. Baker
Mr. Aaron D. Braveman
Ms. Ann E. Cohen
Mr. William B. Daniels &
Dr. Jo Ann Suna
Ms. Martha F. Dieter
Mr. & Mrs. David Drooz
Mr. & Mrs. Michael L. Goldman
Mr. & Mrs. Steven A. Hallatt
Ms. Linda Halliburton
Mr. & Mrs. John F. Hamilton
Mr. & Mrs. Keith Indeck
Mr. & Mrs. Howard R. Kaufman
Mr. & Mrs. Laurence Kovalsky
Mr. & Mrs. Mortimer London
Ms. Noreen L. Mastro
Mr. & Mrs. Harry Midgley
Mr. & Mrs. Jeremy Milgram
Ms. Ilene Montana
Mr. & Mrs. Albertus Outlaw
Mr. & Mrs. Ronald T. Poness*
Mr. & Mrs. Gregory T. Randall
Ms. Jeanne Robison
Ms. Kristine S. Smith
Ms. Patricia M. Stark
Mr. & Mrs. Benjamin Steinman
Mr. & Mrs. Jerry Steinman
Mr. & Mrs. Theodore L. Vaccarella
Mr. & Mrs. David S. Yates

BARBARA LEWIS

Mr. John Daves
Ms. Norma Gattiker
Mr. & Mrs. John Gray
Mr. & Mrs. Amos Hilliker
Mr. Michael Manzari
Mr. & Mrs. David Marshall
Ms. Karen Mills
Mr. & Mrs. B. James Ross
Mr. & Mrs. Michael Smith

KATHRYN LEWIS

Ms. Jeanette C. Bruneau
Mr. & Mrs. Robert L. Cardot
Mr. & Mrs. Robert Caulkins
Ms. Anne M. Condon
Ms. Helen E. Condon
Mr. & Mrs. Patrick F. Coppola
Mr. & Mrs. Donald E. Corby
Ms. Jeanne E. Corcoran
Mr. & Mrs. Frank N. Corsi
Mr. & Ms. John S. Cover
Ms. Faye H. Fredrick
Ms. Cynthia C. Green
Ms. Sandra R. Herron
Mr. Wilford P. Hilke
Mr. & Mrs. George M. Hunt
Employees of Imperial Oil
Mr. Richard J. Santo
Mr. & Mrs. Thomas E. Kane
Mr. & Mrs. Michael D. Kepner
Mr. & Ms. John M. Larson
Ms. Deborah M. Lutomski
Mr. & Mrs. Thomas J. Madden
Mr. & Ms. James J. Mance
Mr. & Mrs. Derek A. McManus
Mr. & Ms. David M. Melos
Ms. Maryann L. Mineo
Mr. & Mrs. Richard J. Parrinello
Ms. Joyce E. Petrie
Ms. Harriett Picarazzi
Mr. & Ms. Bruce A. Rice
Mr. & Mrs. Robert Rockwell
Ms. Sharli Schultz
Mr. & Mrs. Michael Wusik

WENDY K. LINEHAN

Ms. Joan M. Aiello
Mr. & Mrs. Anthony J. Anastasi
Employees of Concentrix Corporation
Mr. Mark C. Henretta &
Ms. Joan Graham
Mr. & Mrs. Gary C. Hyde
Ms. Joann A. Kindelberger
Mr. & Mrs. Charles W. Luke
Mr. & Mrs. Robert H. Manion
Mr. & Mrs. W. Edward Martin
Mr. & Mrs. Richard Morningstar
Members of Mothers & More
Mr. & Mrs. Carlton J. Naegele
Mr. & Mrs. Earl M. O'Connor
Mr. & Ms. Daniel Pufnock
Mr. & Mrs. Neal Rogachefsky
Mr. & Mrs. Richard L. Stoving
Dr. & Ms. Marenas R. Tripp

LARRY LOCHNER

Mr. & Mrs. Charles F. Lochner

MARY A. LOTTA

Ms. Grace M. Blanda
Employees of Bluegrass Dermatology
Mr. J. Stephen Boyd
Mr. & Mrs. George E. Eon
Employees of Fisher Associates
Mr. Marshall G. Frank
Ms. Joanne Kuhn
Ms. S. B. Lawrence
Mr. Joseph A. Lotta &
Ms. Josephine Lansa
Mr. Joseph A. Lotta, III
Mr. & Mrs. James McCall
Ms. Martha Mullins
Mr. & Mrs. Robert J. Muto
Ms. Shirley A. Niezgodski
Mr. William J. Pilato
Mr. Richard J. Santo
Ms. Betsy Sconfietti
Dr. G. A. Uhler
Mr. & Mrs. Charles G. Valeska
Mr. Edward D. Valeska

LOVED ONES OF EMPLOYEES AT CORNELL'S JEWELERS

Cornell's Jewelers

MARGE LOWREY

Mr. & Ms. F. Richard Frew

FRANK LUCA

Mrs. Celia Colaruotolo
Mr. & Mrs. Robert M. Herbst

VICTORIA LYDON

Employees of P.S. 13

JOHN L. LYON, M.D.

Mrs. Mary H. Hayden
Mrs. Mary C. Lyon

DONALD C. MACCRACKEN

Mrs. Margaret J. MacCracken

MARVIN MAJEWSKI

Mr. & Mrs. Jack R. Hauber

ROBERT J. MAJOR

Mr. Patrick M. Keefe
Mr. & Mrs. Patrick L. O'Brien

TERESE MALOY

Mrs. C. Marie Maggiulli

MARY LEE ARMAO MANN

Shirley & James Moore

ROBERT MANUEL

Mr. & Mrs. Michael Bellomo

MARY O'DONNELL MARTELL

Mr. Joseph Dispenza
Mr. Gard E. Harness &
Ms. Sharon Baker
Mr. & Mrs. Louis Pulvino
Mr. Todd R. Rath
Mr. & Mrs. Robert J. Rought
Ms. Mary Sahrle
Mr. & Mrs. Paul Schojan

CONNIE MARTIN

Mrs. Murray D. Pierson

MARGARET MARTINI

Mr. David P. Aldrich
Mr. & Mrs. David A. Boost
Mr. & Mrs. Raymond L. Bunce
Mr. & Mrs. Larry Burk
Mr. & Mrs. Joseph A. DeGroot
Ms. Madeline C. Delgado
Mr. & Mrs. Ernest N. Dixon
Ms. Wanda J. Flowers
Employees of Garlock Sealing
Technologies
Employees of Graham-Field
Mr. Keith J. Greene
Mr. & Mrs. John I. Habbersett
Mr. & Mrs. John E. Helm
Ms. Dorothy K. Hill
Mr. & Mrs. Richard R. Hughes
Mr. & Mrs. Thomas M. Martini
Mr. Michael Norby
Mr. & Mrs. Gary Nutter
Mr. & Mrs. Kevin O'Mara
Mr. & Mrs. John W. Pileski
Ms. Susan B. Post
Mr. & Mrs. John E. Resseguie
Ms. Tamara J. Salomon
Mr. & Mrs. D. Gregory Spencer
Mr. & Ms. John H. Stanley
Mr. & Mrs. Donald W. Tate
Mr. & Mrs. C. Edwin Wager
Mr. & Mrs. Roland Walker
Mr. & Mrs. Reyton F. Wojnowski
Employees of Robert L. Yost
Funeral Home, Inc.

MARGARET MASI

Ms. Barbara M. Alborano
Mr. & Mrs. John M. Babbitt
Mr. & Mrs. Robert J. Boesel
Mr. & Mrs. Michael Campbell
Ms. Jean E. Castania

Charlotte Social Club
 Ms. Lourdes M. Cruz
 Mr. Michael J. Cummings, Jr.
 Mr. Anthony DiFabio
 Mrs. Helen O. Dolan
 Ms. Marlene A. Eddine
 Employees of Erie Insurance Group
 Mr. & Mrs. Pat Gatti
 Mrs. Ann Marie Giambone
 Mr. & Mrs. Joseph F. Gorzka
 Mr. & Mrs. James M. Hayes
 Members of IBEW Local Union
 Ms. Sandra L. Jolley
 Ms. Mary T. Katz
 Mr. & Mrs. Walter T. Kucy
 Mr. & Mrs. F.J. Lang
 Ms. Barbara J. Masi
 Mr. & Mrs. Louis J. Masi
 Mr. James A. Meechan
 Employees & Students of Monroe
 Community College
 Peer Mentors Group
 Ms. Jennie M. Orrico
 Mr. & Mrs. Ronald W. Pernal
 Mr. & Mrs. John Rodriguez
 Mr. & Mrs. John L. Sale
 Mr. & Mrs. Frank Sansone
 Mr. & Ms. Dallas Smith
 Ms. Kara Spindler
 Mr. Ronald F. Spindler
 Ms. Beth A. Zanni
 Ms. Cassandra A. Zarzycki

MAX GARRETT MASON
 Mr. & Mrs. Frederick H. Dunham
 Ms. Linda Mason

BRIDGET MCALEENAN
 Mr. & Mrs. David W. Leicht

ELAINE MCARTHUR
 Mr. & Mrs. Edward Hansen

CHARLES P. MCBRIDE
 Mr. & Mrs. John H. Coon

JAMES MCCANNELL
 Employees of CreditXpert, Inc.
 Mr. & Mrs. Edwin M. Larkin
 Mr. & Mrs. Paul Linehan
 Ms. Judith F. Mahoney
 Employees of Linehan Hallmark -
 Marketplace Card Shop, Inc.
 Mr. & Mrs. John McQuillan
 Employees of Phoenix Graphics, Inc.
 Mr. & Mrs. George Walton

Mr. & Mrs. Thomas C. Wilmot
 Employees of XPEDX/Alling & Cory

ELIZABETH MCDUFF
 Mr. & Mrs. Edward F. Winterkorn

WILLIAM MCIVER
 Ms. Amber Smoke
 Morgan Stanley Dean Witter

BETTY MCKENNA
 Mr. & Mrs. David W. Leicht

GAIL MCMANUS
 Ms. Charlotte Caudle

DOROTHY MCMULLEN
 Mr. & Mrs. Terrence Davin

ROBERT G. MEYER
 Mr. & Mrs. Kris Dytche
 Mr. & Mrs. Greg Meyer
 Mrs. Robert G. Meyer
 Mr. & Mrs. Steve Meyer
 Ms. Nancy Roberts

CECILIA MICHAELS
 Mr. & Mrs. Elwood Godlewski

RICHARD A. MILLER
 Mr. & Mrs. Samuel Alaimo
 Mr. Culver K. Barr
 Mr. Peter E. Bryant
 Mr. Donn J. Calabrese
 Mr. John L. Callaghan
 Employees of Executive Reporting
 Service
 Mr. Jerry J. Guilian
 Ms. Linda A. Howe
 Mr. & Mrs. Ronald Maggio
 Mr. & Mrs. Samuel P. Mastrosimone
 Employees of Monaghan Group, PLLC
 Employees of Monica Guilian, Inc.
 Mr. & Mrs. David G. Ross
 Mr. & Mrs. John C. Salamone
 Ms. Joanne Taylor
 Mr. Michael J. VanRoo
 Mr. & Mrs. Paul G. White
 Mr. Mitchell T. Williams

DAVID MOLZ
 Employees of Kovalsky-Carr Electric Co.

EDWARD MONGAN, M.D.
 Ms. Jean A. Shafer

JOANNE MONTAGLIANO
 Mrs. Gloria L. Montagliano

DENNIS MOORE
 Mr. & Mrs. Dennis H. Moore

SHERWOOD MOREY
 Mr. & Mrs. Henry M. Hansen

DELOIS MOYD
 Employees of Pfaulder, Inc.

JAMES MURPHY
 Mr. & Mrs. Jeffrey Bierworth
 Mr. & Mrs. Terence T. Clarke
 Mr. & Mrs. Louis Donofrio
 Employees of Emcor Services
 Mrs. Sheila Murphy
 Mr. & Mrs. Milton C. Stadt
 Mr. & Mrs. Raymond E. Trudeau

JIM MURPHY
 Ms. Michele M. Newman

EUGENE NAFUS
 Ms. Mary Chao

PATRICIA M. NETTNIN
 Mr. & Mrs. Harvey A. Keckley
 Mr. & Mrs. Leonard T. Malinowski
 Mr. & Mrs. Robert E. May
 Mr. Leslie Simpson

MARIETTA NICHOLS
 Ms. Margaret A. Bennett
 Mr. & Mrs. Fred R. D'Andrea
 Mrs. Carol Hasler
 Mr. & Mrs. Thomas A. Hoppough
 Mr. & Mrs. Everett Hunn
 Ms. Nancy Mesolella
 Mrs. Eleanor Nettnin
 Mr. & Mrs. Williams J. Simmons
 Mr. Raymond Simpson
 Ms. Alice Taylor
 Mr. & Mrs. Richard I. Vanderlaan

BERNARD P. O'HARE
 Ms. Eileen V. Alhart
 Mr. & Mrs. Stephen B. Ashley
 Mr. & Mrs. Bruce B. Bates
 Employees of Booz, Allen,
 Hamilton WCB Finance
 Ms. April Boyer
 Mr. & Mrs. Guy V. Burnett
 Mr. & Mrs. John C. Buttrill

Ms. Yvonne S. Cain
 Mr. & Mrs. John Considine
 Mr. & Mrs. Spencer J. Cook
 Mr. & Ms. John A. Creatura
 Mr. & Mrs. John Crowe
 Mr. & Mrs. Joseph J. Czajkowski
 Ms. Bridget Daley
 Mr. & Mrs. James Dascoli
 Mr. & Mrs. Eric M. Davis
 Mr. & Mrs. Mark J. Devaney
 Mrs. Dorothee Didden Riederer
 Mr. & Mrs. Robert A. Dobies
 Mr. & Mrs. Thomas J. Donnelly
 Mr. & Mrs. Peter S. Drotch
 Mr. & Mrs. Robert D. Edelson
 Dr. & Mrs. Howard R. Foye
 Mr. & Mrs. Frank W. Fulreader
 The Gourmet Luncheon Group
 Mr. Darryl Gronsky
 Dr. & Mrs. J. Donald Hare
 Mr. William R. Harlowe
 Mr. Christopher Hart
 Mr. & Mrs. Ernest J. Ierardi
 Ms. Martha B. Ihrman
 J.P. Morgan Chase Bank +
 Ms. Rose-Marie B. Klipstein
 Mr. & Mrs. Stanley D. Konopko
 Mrs. Jeanne S. Leinen
 Mr. & Mrs. Peter P. Lilley
 Mr. & Mrs. James Meer
 Ms. Meredith Meer
 Mr. Nicholas Meer +
 Mr. Raymond E. Naber
 Mr. & Mrs. Arthur E. Parente
 Mr. & Mrs. R. Stephen Power
 Employees of
 PriceWaterhouseCoopers, LLP
 Mr. & Mrs. David Reed
 Mr. & Mrs. John Todd Refermat
 Mr. & Mrs. Robert T. Reiderer
 Mr. & Mrs. Lawrence Schenck
 Mr. & Mrs. Robert Silver
 Mr. & Mrs. Robert L. Smith
 Mr. & Mrs. Jeffrey Sorensen
 Employees & Students of Stone Ridge
 School of the Sacred Heart
 Mr. & Mrs. Frank M. Stotz
 Mr. & Mrs. William A. Taber
 Ms. Suzann Turetsky
 Mrs. Judith S. VanBramer
 Mr. & Mrs. Harry Watts
 Ms. Sally-Ann Whelan

FLORIAN OBERHAUSER
 Mr. & Mrs. Charles E. Lyons

Nothnagle Supports Wilmot

The 16th annual Nothnagle Charity Golf Tourney raised \$2,000 for cancer care and research at the James P. Wilmot Cancer Center at the University of Rochester Medical Center.

"Cancer has directly or indirectly affected many of our agents and staff and we are proud to help cancer research efforts stay strong," CEO Phil Nothnagle reminded the 135 golfers who participated. The tournament was held Aug. 1 at the Country Club of Mendon.



GRACE C. OCKENDEN

Mr. Arthur A. Alvut &
Mrs. Mary Ockenden-Alvut
Mr. Robert V. Ockenden

LAURIE ANN STONE ORTO

Mr. & Ms. John F. Thayer*

CAMILLE PANASIEWICZ

Ms. Evelyn Poteralski

VASILIKA PAPPAS

Mr. & Mrs. Pat G. Stark

CAROLYNNE (SUSIE) PARTRIDGE

American Legion Auxiliary Fawcett
Division #1582
Mr. & Mrs. Walter B. Kreidler
Ms. Frances K. Mann
Mr. & Mrs. Phillip Mann
Mr. & Mrs. Robert T. Norton
Members of Nunda Rotary Club
Employees of Partridge Excavating &
Trucking
Mr. & Mrs. Donald C. Snow
Mr. & Mrs. John Waldecker

RICHARD PELCHER

Mrs. Bonnie H. Loser

BERNARD PERRY

Mr. & Mrs. G. Joseph English

JOSEPHINE M. PETRONE

Mr. & Mrs. Barry L. Bordwell
Mr. & Mrs. Richard Carey
Ms. Jeanette L. Malinoski
Mrs. Marcia McDowell
Mr. & Mrs. Thomas F. Monks

ELLEN PISETZNER

Mr. & Mrs. Howard M. Berkower
Ms. Sylvia K. Berman
Mr. & Mrs. William Brandt
Mr. & Mrs. C. Terrance Butwid
Mr. & Mrs. Jules Coven
Dr. Marjanne Crino
Mr. & Mrs. Richard Eisenberg
Employees of Farash Corporation
Mr. John Fitzsimmons
Mr. & Mrs. Steven Goss
Mr. & Mrs. Israel Greenwald
Ms. Lorraine Hoffman
Mr. & Mrs. Alfred M. Lichterman

Mr. Joel E. Lipman
Mrs. Nancy R. Moscov-Rapp
Mr. & Mrs. Gerald J. Pollack
Employees of Preferred Care
Human Resources
Employees of Salmin, Celona,
Wehrle & Flaherty, LLP
Mr. & Mrs. Leon B. Selman
Ms. Maureen E. Sullivan
Mr. & Ms. Robert Vogt
Ms. Judith M. Wilson

LEONARD PITLICK

Mr. & Mrs. Philip H. Garver
Ms. Louise M. Spivack

ROBERT POOLER

Ms. Donna M. Bachelder
Employees of DeCarolis Truck Rental
Ms. Diane M. Dibitto
Employees of Empire State Skyline, Inc.
Ms. Cheryl A. LaBrake
Ms. Betty A. Myers

FAYE POPE

Mrs. Carmen D. Ragonese

VINCENT POZZANGHERA

Mr. & Mrs. Daniel P. Ward

BECKY PRATT

Mr. Douglas J. Blanchard

ANN B. PRESSLER

Mr. & Mrs. Ronald K. Brandwein
Ms. Debra L. Ketchum
Ms. Anna M. Tassi
Mr. & Mrs. Theodore H. Zornow

ERMA J. PRESTON

Mr. & Mrs. Bill Bradley
Ms. Genevieve S. Hund
Mr. & Mrs. Todd Pangrazio
Mr. & Mrs. Edward J. Russell
Ms. Norma B. Waldron

FREDERICK PREVOST

Mr. & Mrs. Lee D. Radford
Mr. & Mrs. Colin Radford
Mr. & Mrs. Colin M. Williams

EARLE PRICE

Mr. & Mrs. David Feinstein

Generous Guests Make Turquoise Gala a Success

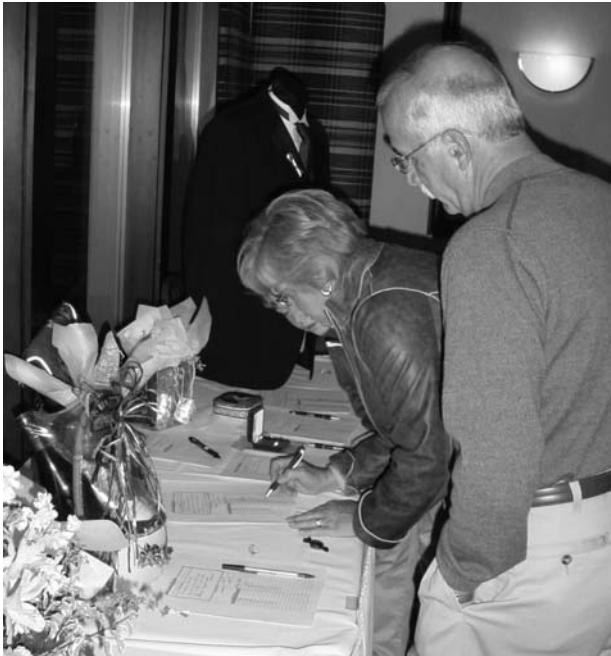

Gananda area residents turned out in full force at the Turquoise Gala Oct. 24. Above, guests bid on great prizes during a silent auction. Amy Casciani organized the fund-raiser and a highlight was when the Stone of Life Award was presented posthumously to Dierdre Happell, a school teacher who died from lymphoma. This year's Gala will be Nov. 6.

JAMES RAU

Mrs. Pearl E. Rau

JENNIE RAUSCH

Ms. June M. Mitchell

TAMMY RECHARD

Ms. Judith P. Weikley

LOUISE REICHERT

Ms. Charlotte Caudle

TERI REYNOLDS

Mr. & Mrs. Ronald Hitchcock

MARY E. RICHARDSON

Employees of MBTA Charlestown Bus
Machinists

Ms. Mabel I. Cormier

Ms. Eileen G. Dabolt

Mr. & Mrs. Michael A. Dellaquila

Mr. & Mrs. Richard B. Denning

Mr. & Mrs. Charles W. Grundman

Mr. & Mrs. M. Keith Hoose

Mr. & Mrs. Severino Lippa

Employees of Locust Hill Country
Club, Inc.

Mr. & Mrs. William T. Malone

Mr. & Mrs. Thomas F. McCarron

Ms. Lillian C. Mourer

Ms. Dorothy J. Null

Mr. & Mrs. Harry Swicegood

Ms. Josephine Zielski

WILLIAM W. RICHARDSON

Mrs. Ruth B. Richardson

LOUIS RICOTTA

Members of E C & M Bowling League

ROSALIE V. ROCKWELL

Dr. & Mrs. Marvin C. Sachs

FRANCES RODEMEYER

Mr. & Mrs. Andrew M. Vergo

JEANNE ROLAND

Mr. & Mrs. Alexander J. Kopczynski

JOYCE RONDOZIO

Mr. Alfred E. Meyer

ANN ROSSI

Mr. & Mrs. John Baldwin

Mr. & Ms. Jerome J. Free

Ms. Margaret Harvey

Ms. Elizabeth Humes

Ms. Joan G. Janas

Ms. Virginia Lemon

Ms. Margaret Malenick

Mr. & Mrs. Joseph McCool

Mr. & Mrs. Mark M. Misner

Employees of Nucor Steel Auburn, Inc.

Mr. & Mrs. Constantino Sacco

Ms. Irene Sellman

Mr. & Mrs. Arthur Tocco

Mr. & Mrs. Robert Weis

Mr. & Mrs. Walter H. Wells

SANDRA ROWELL

Ms. Ellen F. Clay

DORIS ROWLINSON

Mr. & Mrs. David Bierbrauer

Ms. Maria Ciaccia

Ms. Judith Eaton

Ms. Lynette Esten

Mr. & Mrs. John L. Lanphere

Mr. & Mrs. John C. Lauffer

Mr. & Mrs. Robert Lay

Mr. & Mrs. Gary Mills

Mr. Mark J. Nania

Ms. Nancy Nudd

Mr. & Mrs. M.E. Pullyblank

Ms. Diane Riedmiller

Ms. Beverly Rowlinson

Mr. Jack Rowlinson

Ms. Paula J. Rowlinson

Mrs. Cynthia Veltri-Lucieer

Mr. & Mrs. Christopher Vroman

JOANNE "JODY" RUND

Mrs. Sherryl L. Buehman

Mr. & Mrs. Rod Czudak

Mr. & Mrs. Stephen C. Fitzgerald

Mr. & Mrs. James R. Hamilton

Mrs. Gail F. Hayes

Mrs. E. Anne Jackle

Ms. Jacquelyn W. Karkos

Ms. Margaret E. Mosher

Mr. & Mrs. Willis I. Peck

Mr. & Mrs. Steven C. Smith

Mrs. Kathryn J. Thomas

Ms. Joan W. Valentine

Ms. Jody Williamson-Valentine

LYNN RUSSELL

Mrs. Kathryn M. Montante

MARTIN F. RYAN

Mr. & Mrs. Andrew Milne

JANICE SADOWSKI

Mrs. JoAnn S. Herman

VERNON SAGE

Ms. Lucille F. Burrill
Mrs. Linda Sage

DICK SALERNO

Mr. & Mrs. Ronald M. Dworsky

DOMINICK SALERNO

Mr. & Mrs. Daniel Robbins

ALTA SAMPSON

Mr. & Mrs. Norman Christ
Mr. & Mrs. William F. Farmer
Ms. Jennifer Keller
Dr. Cynthia L. McClure
Mr. & Mrs. Paul Schwenk

ROBERT L. SANT

Mr. & Mrs. Richard W. Allen
Mrs. Nellie D. Kennedy
Mr. Ronald Mangone
Mr. Nicholas J. Sant
Mr. & Mrs. Michael Whitsell

DORIS ANN SAUNDERS

Mr. & Mrs. Stuart R. Denison
Employees of Farash Corporation
Mr. & Ms. Raymond M. Kenny

CAROL SCHAEFER

Mr. & Mrs. Robert S. Schaefer
Mrs. Susan D. Schaefer

ELIZABETH SCHIED

Mr. & Mrs. Robert P. Clarke

RICHARD W. SCHIMPF

Ms. Joan M. Schimpf

FRANK SCHLEMITZ

Mrs. Betty M. Schlemitz

BRUCE SCHOCKEN

Mr. & Mrs. Charles A. Kiner

DAVID SCOTT

Mr. & Mrs. Nicholas M. Graver

NORMAN K. SEELY

Ms. Denise Forrest
Mr. & Mrs. Darrin J. Meszler
Mr. Robert J. Symonds

LEO SHAFF

Ms. Maureen DiMaria
Mr. & Mrs. William P. McDonald
Mr. & Mrs. Gary F. Smith

JAMES R. SHEETS

Mr. & Mrs. Ronald C. Anderson
Ms. Paulette Antinarelli
Mr. & Mrs. Edward N. Barrett
Mrs. Lois S. Brown
Mr. & Mrs. Thomas A. Cambisi, Jr.
Mr. & Mrs. John M. Colucci
Mr. Michael Colucci
Mr. & Mrs. Marshall R. Crafts
Mrs. Donna DiLella
Mr. & Mrs. Louis R. Dold
Mr. & Mrs. Edwin F. Dowdell
Ms. Jennifer Goddard
Mrs. M. Lorraine Guarino
Mr. & Mrs. Terrence Gurnett
Ms. Flo Ann Harris
Mr. & Mrs. Paul W. Harris*
Mr. & Mrs. Don A. Hill
Mr. & Mrs. Jon K. Korber
Mr. & Mrs. Peter Kubarycz
Mr. & Mrs. Francis J. Maier
Mr. & Mrs. Francis J. McGuire
Mr. & Mrs. Douglas J. McMartin
Mr. Bruce D. Miles
Mr. & Mrs. Garrett G. Morse
The Munn Sunshine Fund
Ms. Margaret L. Nesbitt
Ms. Helen M. Nicholson
Ms. Marjorie Noll
Mr. & Mrs. Steve V. Rebman
Mr. John Richiusa
Mr. & Mrs. Norman C. Schulz
Mr. Ralph Schulz
Ms. Mary Skarlatos
Mr. & Mrs. Stephen C. Smith
Ms. Linda A. Sykut
Ms. Janet Tobin
Mrs. Mildred R. Trelly

CHAD SHERWOOD

Mr. & Mrs. Ralph E. Shepardson

BERNARD SHULMAN

Mrs. Bernice S. Beadle

CAROLYN SICKELCO

Mr. & Mrs. Earl M. O'Connor

MARTIN SIEBACH

Mr. Harold J. Stoner
Mr. & Ms. William VanAllen

FRANK X. SINGER

Mrs. Eileen Morrell
Mr. & Mrs. Robert O. Naess
Mr. & Mrs. Eugene Pochalski
Mrs. Ilse Reichert
Mr. Arthur M. Schultz
Employees of Star, Headlight &
Lantern Company
Mr. & Mrs. John L. Tighe
Mr. Earl M. Wagner
Ms. Ruth E. Wurster

FREDERICK W. SMITH

Ms. Hazel Harp

JOANN SMITH

Mr. & Mrs. Donald P. Alderson
Mr. & Mrs. Richard H. Arfman
Ms. Joyce H. Barnes
Ms. Kathleen J. Barnes
Ms. Theresa Chambers
Mr. & Mrs. Carl Chiacchierini
Ms. Clementine J. Demott
Mr. & Mrs. John C. Demott
Mr. & Mrs. Michael J. DeMott
Ms. Kathleen Fennell
Mr. & Mrs. Christopher T. Fletcher
Mrs. Irene Galinsky
Mr. & Mrs. Clairmont C. Ham
Mr. & Mrs. William C. Lorie
Mr. & Mrs. Paul T. Metzger
Mr. & Ms. John A. Meyer
Ms. Patricia C. Miller
Mr. & Mrs. H. Sylvester Partridge
Mr. & Mrs. Edward Perry
Mrs. Nancy S. Pike
Miss Helen F. Rice
Mrs. Barbara Rinella
Mr. & Mrs. Douglas P. Robinson
Mr. & Mrs. Steven A. Sisson
Mr. & Mrs. Joseph L. Spurrier
Mr. & Mrs. Thomas Thomson
Mrs. Jennifer L. Wagner
Ms. Carol J. Yacono-Harrison

JOYCE SMITH

Miss Susan J. Young

MRS. SNYDER

Mr. & Mrs. Michael G. Linse

KAREN BROWN SPIVACK

Ms. Louise M. Spivack

TAMARA SPRINGER

Employees of Creative Environment
Day Care, Inc.

MARIAN STATTS, RN

Mr. & Mrs. John J. Statts

GAIL STAUB-BUYZE

Mr. & Mrs. Daniel T. Leask
Mr. & Mrs. Ernest G. Miller

ROBERT F. STEEDMAN

Mr. & Mrs. George W. Morey

KATHLEEN STEIN

Ms. Jean Ouweleen
Ms. Florence P. Przybycien
Mr. & Mrs. William E. Symonds

KEVIN STEIN

Mr. & Mrs. Jerome M. Marks

NORMAN STEINMILLER

Mrs. Gloria A. Steinmiller

PATRICK A. STEVENS

Mr. & Mrs. Thomas S. Johnson
Employees of New York
Oncology Hematology, P.C.
Mr. & Mrs. James A. Shepard
Ms. Marla R. Stevens

GLORIA STOCKMASTER

Ms. Joyce H. Atkinson
Directors of the Maplewood Cemetery
Association, Inc.

RICHARD A. STRATTON

Mr. & Mrs. Fred L. Adams
Mr. & Mrs. Raymond C. Burton
Ms. Gladys H. Maconeghy
Mrs. Shirley A. Murney
Mr. & Mrs. Mark A. Sinicropi

JOHN STUMPF

Mr. & Mrs. David L. Zumchak

MICHAEL SUHR

Mr. & Mrs. Glenn T. Simpson

SHIRLEY SUTLIFF

Mr. Robert C. Sutliff

NICK TAHOU

Mrs. Aspasia Tahou

Concert For A Cure Honors Moms



University of Rochester medical students Jeff Zampi and Caesar Luo, above, organized a benefit concert in honor of their mothers who have battled cancer. Several local musicians performed at Water Street Music Hall Aug. 20 and the Concert for a Cure raised nearly \$5,000 to support the Wilmot Cancer Center. Pictured are, from left, Jennifer Griggs, M.D., M.P.H., Wilmot breast oncologist, Jeff Zampi, his mother, Patricia Zampi of Spencerport, and Wendy Luo and Caesar Luo, of Philadelphia.

ALBERT & PENG SHEAW TAN
Dr. & Mrs. Robert A. Stookey

TAREK TANNOUS
Mr. & Ms. James D. Blackburn
Mr. & Mrs. R. C. Crescent
Mr. Frederick R. Gaenslen
Ms. Joan T. Jordan
Ms. Elizabeth O'Brien Widman
Ms. Ruth Rosin
Mr. & Mrs. Thomas Sullivan
Ms. Elizabeth L. Tietgen

BEA TARANA
Mr. & Mrs. Pat G. Stark

ETTA M. THOMPSON
Mrs. Barbara Ward

ROBERT J. THRASHER
Mrs. Winifred S. Thrasher

JAMES R. TOOLE
Ms. Joann Beck
Mr. & Mrs. Timothy J. Boland
Employees of Brook-Lea Country Club
Mr. & Mrs. Robert Bryant
Mr. Daniel M. Burge
Mr. & Mrs. Peter G. Bushnell
Ms. Annette C. Calvaruso
Mr. & Mrs. Charles Dean
Mr. Joseph A. Floreano
Ms. Sue A. Gaffney
Mrs. Cheryl D. Gavenda
Mr. & Ms. Bryant W. Griffin
H.V. Derck Frechette
Mrs. Patricia L. Hancock
Mrs. Margaret O. Hayes

Ms. Jerdine L. Johnson
Ms. Martha Kelly*
Mr. & Mrs. Edward C. Koch
Ms. Dorothy LaDelfa
Mr. & Mrs. Michael Langie
Ms. Joyce Lindley
Mr. Michael J. Miller
MMS Sunshine Fund of Rochester & Monroe County, Inc.
Mr. William B. Morse
Ms. Dorothy M. Noto
Employees of Passenger Bus Corp.
New York Trailways
Ms. Phyllis L. Plantone
Mr. & Mrs. Michael Polozie
Mr. & Mrs. Harold J. Radcliffe
Ms. Dorothy M. Rossi
Dr. Ronald P. Scardetta
Ms. Dolores G. Schwartz

Mr. & Mrs. Ray R. Sickels
Ms. Paula E. Smith
Ms. Linda W. Teague
Mrs. Kathleen F. Toole
Mr. & Mrs. Thomas P. Toole
Wm. B. Morse Lumber Co.
Dr. & Mrs. David R. Wood

RUTH TUI TE
Dr. Robert J. Tuite

ADELIN ULGIATI
Mr. & Mrs. Peter P. Papatelli
Mr. & Mrs. Michael C. Tette

CHRISTINE UMPHREY
Mr. & Mrs. Russell H. Gowland

CHARLES URBACH

Creative Ink by Cathy Kamp

WERTER (JACK) VAN DEUSEN

Mr. & Ms. Scott H. Arnold
 Ms. Elizabeth DeSantis-Bickford
 Mr. & Mrs. Lloyd J. Haak
 Mr. & Mrs. Robert Henderson
 Mr. Kenneth C. Lee
 Mr. & Mrs. Ronald S. McGay
 Dr. & Mrs. Kirby M. Milton
 Mr. & Ms. John N. Mosher
 Mr. & Mrs. Daniel J. Ohlrich
 Mr. & Mrs. Myron Ohmann
 Mr. & Mrs. Ernest Phillips
 Mrs. Helen H. Stewart
 Mr. & Mrs. Richard L. TenEyck
 Members of Williamson
 Faculty Association
 Williamson First Presbyterian
 Church Deacons
 Mr. & Mrs. George A. Worthington
 Employees of Young Funeral Home

JOSEPH VISCONTE

Ms. Ersilia A. LePore

DAVID J. WAHL

Mr. Joseph Cassarino
 Mr. & Mrs. Thomas L. Stockton
 Mr. & Ms. Joseph H. Wahl

RICHARD WAITE

Mr. & Mrs. Samuel J. Reeder

WALSH AND WILCOX LOVED ONES

Mr. & Mrs. Charlie Wilcox

CHRISTINA WALTER

Mr. & Mrs. Andrew J. Scarbrough

ROBERT H. WATTS

Mr. & Mrs. Terry L. Ekwel
 Mr. & Mrs. Glenn E. Knight
 Mr. & Mrs. Lloyd P. Merrill
 Mr. & Mrs. Robert A. Merrill
 Ms. Jacquelyn Moretti
 Mr. Matthew L. Perdue
 Mr. & Mrs. Ronald L. Perdue

GLADYS WERTH

Mr. & Mrs. James W. May
 Mr. Kenneth R. Stoker

JOE WHALEN

Mr. David J. Hahn

RICHARD WHEELER

Mr. & Mrs. Louis Lesieur
 Mrs. Elizabeth D. Sharps
 Mrs. Betsey B. Wheeler

WILLIAM WILCOX

Ms. Kathryn Leonard
 Mr. & Mrs. Angelo Magagnoli
 Mr. & Mrs. Leon C. Mundt
 Mr. & Mrs. David Reville
 Mr. & Ms. Daniel P. Schaertel
 Ms. Susan A. Sponable
 Mr. & Mrs. William J. Stopinski
 Mr. & Mrs. Brian C. Walsh
 Mr. & Ms. Charlie Wilcox
 Mrs. Judith C. Wilcox
 Ms. Tricia M. Wilcox

CARROLL WILLIAMS

Mr. & Mrs. Joseph J. Carroll
 Dr. & Mrs. Steven E. Feldon

GERALD WILMOT

Ms. Andrea Crews
 Ms. Catherine A. Dausey
 Employees of Davie, Kaplan, Chapman
 & Braverman, P.C.
 Ms. Jane S. Dublin Diehl
 Mr. & Mrs. Herbert M. Englehardt
 Mr. & Ms. Gerald W. Gibson
 Mr. & Mrs. Donald M. Gleason
 Employees of Karpus Management
 Mr. & Mrs. John P. Kearney
 Mr. Jeffrey F. Luellen
 Dr. & Mrs. Matthew G. Marin
 Ms. Nancy Mason
 Ms. Ann M. Mulligan
 Employees of Northside Inn
 Mr. Chet G. Parkhurst
 Mr. & Mrs. Gary G. Smith
 Mrs. Barbara F. von Berg
 Mrs. Madonna D. Ward
 Ms. Geraldine Wright

NEIL WOLFANGER

Mr. & Mrs. Robert E. Siegfred

SHARON WOODRUFF

Ms. Maybelle R. Anchor
 Mr. & Mrs. Ray F. Ashley
 Mrs. Meta L. Butera
 Mr. & Mrs. Arthur E. Chester

Mr. & Ms. Bruno De Fazio
 Mr. & Mrs. David V. Dinolfo
 Mr. & Mrs. James E. Gomborone
 Ms. Bonnie A. Goranson
 Mr. & Mrs. James E. Kanaley
 Mr. & Mrs. Scott Keister
 Mr. & Mrs. Edward Kirsch
 Mr. & Mrs. Clarence D. Lathan
 Ms. Nancy L. Lehrer
 Employees of Leroy Village Green
 Nursing Home
 Mrs. & Mrs. Michael D. Loftus
 Mr. & Mrs. Albert Machols
 Mr. & Mrs. Peter MacKenzie
 Mr. & Mrs. Robert Mancuso
 Mr. & Mrs. Francis Mangefrida
 Mr. Frederick P. Mangefrida
 The Munn Sunshine Fund
 Mr. Theodore Platek
 Mr. & Mrs. Paul Saeva
 Dr. Anil K. Sawhney
 Mr. & Mrs. George H. Schwenebraten
 Ms. Sharon Smith
 Members of Spencerport
 Teachers Association
 Mr. & Mrs. Anthony J. Tabone
 Ms. Della Thomas
 Mr. & Mrs. David Vicary
 Ms. Beatrice Warren
 Ms. Mary L. Weed
 Ms. Bonnie L. Woodruff
 Mr. Brian Woodruff & Ms. Gail Tenney
 Mr. & Mrs. Thomas Woodruff

MATTHEW S. WROBLEWSKI, JR.

Mr. & Mrs. Vincent J. Flow, III
 Mr. & Mrs. Alex Hrabko

ANNA AND ELPHONSE YONCKHEERE

Mr. & Mrs. James B. Isaac

PAMELA YULL

Ms. Jody L. Harris

FRANK ZAHNISER

Mrs. Murray D. Pierson

JUDITH ZARETSKY

Mrs. Jacqueline Eber

Ways to Give: Memorial and Honor Gifts

The James P. Wilmot Cancer Center receives many gifts "in memory" and "in honor" of patients, physicians, nurses, social workers, staff, and donors' loved ones. Donors recognize the importance the Cancer Center played in their dear one's life and want to continue to support our efforts toward conquering cancer. A surviving spouse or designated family member will be notified of the memorial gift. For gifts made in honor of a person or particular occasion, the Cancer Center will be happy to send a special letter to the honoree notifying them of the donor's tribute gift. To list the Wilmot Cancer Center in an obituary notice as a beneficiary of memorial gifts, please ask that gifts be sent to the James P. Wilmot Cancer Center Development Office, 601 Elmwood Avenue, Box 704, Rochester, N.Y. 14642. For additional information, please contact Mary Ann Dever at (585) 242-8988.

Discovery Ball Raises Record \$1.7M for Wilmot Cancer Center



Jim and Juli Boeheim, center, were honored guests at the 2005 Discovery Ball. They are pictured with Wilmot Cancer Center Director Richard Fisher, M.D., and Susan G. Fisher, Ph.D., left, and Ball Co-chairs Erik and Judy von Bucher.

A & A Beauty Supply
 A Different Point of View
 Abbott's Frozen Custard, Inc.
 George Abraham, M.D.
 The Andy Warhol Museum
 Avon, Inc. - Amy Gallaher
 Baldwin Richardson
 Bassett Furniture
 Carole A. Battle -Watercolor & Graphics
 Bell Racquet Sports
 The Black Sheep
 Blackfriars Theatre
 BlueGround Jewelry
 Boston University Athletic Department
 Breathe
 Brio Mediterranean Bistro
 Reinhardt Brucker
 Bruegger's Bakeries
 Buffalo Bills
 Buffalo Jewelry & Gifts
 Bulls Eye Apparel
 Stephen R. Burgart, D.D.S.
 Camille's Franchise System

Camille's Sidewalk Cafe
 Casa Larga Vineyards
 Cascade Caf,
 Casciani Developers Inc.
 Charlie's Frog Pond
 Chrissy at Finishing Touch
 Christopher Radko
 The Cleary Family
 Clover Lanes, Inc.
 Cobblestone Creek Country Club
 Ted Collins Tree & Landscape
 Continental Jewelry Replacement
 Cooley Group, Inc.
 Coyote Vision, USA
 Cuts International
 Dianne Dengel Gallery Picture Framing
 Department 56
 Dexter Benedict
 Andrew Diehl
 Distingué
 Bill E. Doolin
 Downstairs Cabaret Theatre
 Dr. Konstantin Frank's Winery

Eastview Mall Marketing
 Edgerton Floral
 Enesco Group, Inc.
 Ethan Allen Home Interiors
 Ewe Too
 Fairport Village Coffee
 Fairport Village Inn
 Fieldtex Products, Inc.
 Finger Lakes Gaming & Racetrack
 Fox Run Vineyards
 Shirley Fravel
 Friday's Child
 Virginia Fusaro-Kaufer, D.D.S.
 Gallery Picture Framing
 Genesee Country Village & Museum
 German Brothers Marina, Inc.
 Geva Theatre
 The Great Frame Up
 Greater Rochester Chiropractic
 Grips Etc., Inc.
 Darryl Gronsky Presents
 David A. Hanson, D.D.S. &
 Eric D. Hanson, D.D.S.

Harter Secret & Emery LLP
 David Hearne
 Barbara Heinrich Studio
 Katie Holmes
 Holtz House of Vehicles Inc.
 Houseworks
 Peggy Ilacqua, Claire Murray Home
 Gallery Consultant
 Image Impact
 JCC Centerstage
 Jeremiah's Tavern
 Jet Blue Airways
 David L. Jewett
 JoJo
 Donna Jordan at Anderson Alley
 Studios
 Keenan's Restaurant
 David E. Kelly Productions
 Kelly for Kids
 Krapf Chiropractic Associates
 John Kraus
 David Labman Music
 L'Avant Garbe



The 2005 Discovery Ball was a great opportunity for Syracuse University alumni and fans to gather to honor Jim Boeheim, who received the Inspiration Award. From left are: Monica Flaum, Asher Flaum, Steve Brechin, Nancy Cantor, Ilene Flaum, and David Flaum showed their support for Boeheim and the Wilmot Cancer Center.



Beverly Brooks-DiPaola and Bert DiPaola, who led the culinary and decorating committee, with Pam Sherman from Gilda's Club.

Leather House Furniture
 Judy Linehan
 Linehan Hallmark
 The Lodge at Woodcliff
 Lord & Taylor
 Lorraine's Food Factory
 Paul Lyons - Sooz Salon, Ltd.
 MacKenzie-Childs, Ltd.
 Made U Look Salon & Day Spa
 Maggie Moo's Ice Cream & Treatery
 Marketplace Mall Marketing
 Max of Eastman Place
 John Maysuch
 David Mazzeo
 Memorial Art Gallery
 Mickey Finn's, Inc.
 Scott Miller Salon
 The Mundo Grill
 Muxworthy's Outdoor Furniture
 NFL Canada
 NFL Properties, Inc.
 Northeastern Pool & Spa
 Oliver's Candies, L.L.C.
 Olives

Panera Bread
 Parkleigh
 Party City
 Pellegrino's Deli Caf,
 Permanent Solutions Hair Salon
 Pfaff Sewing Machines
 Pilates Plus
 Pittsford Mobil
 Poland Springs Water
 Pomodoro Grill & Wine Bar
 Rochester Athletic Club and
 RAC for Women
 Recognition Experts
 Restaurant 2 Vine
 Valerie Rice, Massage Therapist
 Rochester Broadway Theatre League
 Rochester Fire Department - Broad &
 Allen Firehouse
 Rochester Marriott Airport Hotel
 Rochester Picture Framing
 Rochester Raging Rhinos Soccer
 Rochester Red Wings Baseball
 Jeanne Rowe
 Rowe Photo

Keith M. Sanger, D.D.S.
 Santa Fe Chili Company
 Seabreeze Park
 The Seasonal Kitchen Cooking School
 Lori Seidel
 Seneca Park Zoo
 Sew Creative
 Shear Ego
 Shoe Concepts
 Simply Crepes
 SJs
 Snow Country
 Sorellas & Co. Salon
 Spin Caff, Coffee Roasters
 Spoontiques, Inc.
 SPoT Coffee
 Stanley's Flowers
 Starbucks Coffee
 Strathallan Hotel
 Joan and Paul Strowe
 Sutter's Canandaigua Marina
 Syracuse University
 The Frances Young Tang Teaching
 Museum and Art Gallery

Tapas
 Tasteful Connections
 Tastefully Simple/Pam Gardephe -
 Independent Consultant
 Kathryn Thomas
 Thomas Austen Salon
 Tom Wahl's
 Towpath Bike Shop
 Ty
 U of R Women's Basketball Program
 Up the Creek
 Debbie Valentini
 Van Dog
 Barbara and Robert Vanderlinde, M.D.
 Pam Valinsky
 The Village Pig
 Vitoch Interiors, Inc.
 Wilmorite Property Management, LLC
 Wisteria Flowers & Gifts, Inc.
 World Wrestling Entertainment, Inc.
 Yankee Candle Company