

Discovery
Seed Grant
Recipient Fund

Project supported
by *Discovery Fund*

Richard Phipps, Ph.D., was the primary investigator on a project supported by a grant from the *Discovery Fund* in 1998, entitled "Growth and differentiation of chronic lymphocytic leukemia cells."

Chronic lymphocytic leukemia (CLL) is the most common leukemia in the Western world. It is a cancer of a type of white blood cell called the B1 lymphocyte, of which little is known. The median age at which CLL is diagnosed is 65 years, but many patients are diagnosed in their thirties and forties. Current treatments for CLL are not very effective. In the next 20 years, the incidence of CLL will rise dramatically owing to the increase in the average age of our population.

One problem in studying leukemias and lymphomas in general is that these cells rapidly die once removed from the body. Drs. Phipps, Ryan and Bennett at the University of Rochester
(Continued on page 2)

Dialogue

University of Rochester
Cancer Center

Conquering Cancer Together Winter 1999



Cancer Center
**Discovery
Fund**

"We are so fortunate to have a National Cancer Institute designated center in our region. We need to get the word out about the quality of the research and the fact that people in the Rochester area do not have to travel to New York City or Buffalo to receive the best cancer treatment."

Joseph and Nancy Briggs donate \$100,000 to *Discovery Fund*

Joe Briggs, a founding member of the University of Rochester Cancer Center Community Council, and his wife, Nancy, have donated \$100,000 to the *Discovery Fund* for cancer research. The Briggs' initial donation of \$50,000 in 1997 established the Fund, which is used to support young researchers as they develop new ideas in the fight against cancer.

Linda Davey, Chair of the Council, said, "Because of Joe and Nancy's generosity, the bequest of Robert J. Strassenbergh II and other donors with gifts both large and small, we have been able to provide over \$90,000 a year for innovative research projects."

The 1999 grants will be announced in the Spring newsletter. Applications are reviewed by a panel of senior scientists and grants are awarded to investigators with the most promising projects. According to Russell Hilf, Ph.D., Interim Associate Director for Laboratory Research, "The value of the *Discovery Fund* seed grants is that they provide new investigators with the means to obtain sufficient preliminary data, which is essential in seeking major funding from sources such as the National Cancer Institute, American Cancer Society and other government agencies and private foundations."

Joe Briggs recognizes how fortunate we are to have a National Cancer Institute designated center in our region and has expressed the need to get the word out about the quality of the research and the fact that people in the Rochester area do not have to travel to New York City or Buffalo to receive the best cancer treatment. Community Council committees continue to address this need and are making progress in increasing the visibility of the Cancer Center as a treatment, research and education resource for our region.

Both Nancy and Joe Briggs hope that their donation will encourage others to participate in underwriting the annual research grants and in helping to reach the endowment goal of \$1 million.

(Continued from page 1)
Cancer Center have developed a new approach to maintaining viable CLL cells in vitro for months. This advance will permit their study in detail to determine ways to kill them. For example, the CLL cells could be tested for sensitivity to certain chemotherapeutic agents in the laboratory. The optimum chemotherapeutic agent could then be administered to the CLL patient, thereby increasing the likelihood of achieving a complete remission. This project continues to explore the optimal way to keep CLL cells alive outside the body and is now beginning to test their ability to be killed by a new fat-like compound. These new studies will also help scientists understand the fundamental nature of the B1 lymphocyte, which will provide a sound basis from which to develop new and more effective therapies. The University of Rochester Cancer Center Discovery Fund was crucial in providing the opportunity to initiate the project and in proving its feasibility.

Affiliates

IN CARE

Cancer Center hosts Second Annual Regional Consortium

In 1997, six major cancer centers in western New York, Ohio and Pennsylvania formed the Regional Cancer Center Consortium for Biological Therapy of Cancer, dedicated to sharing novel basic and clinical science. The cancer centers participating in the consortium include: the University of Rochester Cancer Center, The Cleveland Clinic Foundation, Pennsylvania State University College of Medicine, Ohio State University Comprehensive Cancer Center, Roswell Park Cancer Institute and the University of Pittsburgh Cancer Institute.

The University of Rochester Cancer Center will host the second annual Regional Cancer Center Consortium for Biological Therapy of Cancer February 25-27, 1999. The consortium meets once a year to exchange information, provide a presentation forum for students and postdoctoral fellows, and facilitate clinical collaborations and development of joint clinical protocols within the region. For two days, scientists from participating centers attend sessions on topics including: cytokine, chemokine and cancer therapy, gene therapy, and clinical trials in immunological and biological therapies.

Guest speakers at this year's consortium include: Timothy Mosmann, Ph.D., Director of the Center for Vaccine Biology and Immunology at the University of Rochester, Ralph Reisfeld, Ph.D., The Scripps Research Institute, Soldano Ferrone, M.D., Ph.D., Roswell Park Cancer Institute, and Ozlem Tureci, Ph.D., the University of Saarland in Hamburg, Germany. Over 125 principal investigators, clinicians and scientists are slated to attend this year's meetings.

"Working together with the other centers serves to rapidly advance cancer research in the region. The meeting provides a relaxed, informal setting in which the translation of laboratory findings into clinical strategies is facilitated," said Joseph Rosenblatt, M.D., co-organizer of the consortium.

Cancer Center's Patient Needs Fund continues to help many

In 1997, the graduating class at the University of Rochester's School of Medicine and Dentistry donated \$4,500 to establish the Cancer Center's Patient Needs Fund. Thanks to that initial gift and a \$6,000 donation from the Cornell-Weinstein Foundation, the fund continues to provide patient access to treatment by easing the financial burden that some patients with limited means face along with the diagnosis of cancer.

"A fund like this is desperately needed by our patients and is a valuable tool for those of us trying to make life easier for them as they deal with cancer," said Martha Neubert, C.S.W., social work clinical coordinator. "Cab fare to and from treatment and drug prescriptions are just a few of the expenses this fund helps cover. Without such help, many patients would be unable to access necessary medical care," Neubert noted.

"Every patient who has utilized this fund has been grateful for relief from barriers to care that financial constraints can impose," she said.

Patient
Needs
Fund



Anyone wishing to make a donation to the Patient Needs Fund may contact Meredith Chamberlain at 275-5199.

NEW

Appointments

Cancer Center welcomes Hartmut Land, Ph.D.



Hartmut Land, Ph.D., has been appointed Associate Director for Basic Research at the Cancer Center as well as Director of the new Cancer Cell Biology program at the University of Rochester Medical Center. Land, a renowned scientist, will assume his appointments July 1.

Land's postdoctoral work at Massachusetts Institute of Technology led to one of this era's most important discoveries in cancer research. Land provided proof that a defect in a single growth-regulating gene is not sufficient to cause cancer; he found that defects in *several* of these genes cause normal cells to grow out of control, resulting in cancer.

Land's current research is focused on understanding the complex molecular mechanisms by which defects in several growth-regulating genes conspire to cause cancer. Understanding how certain combinations of growth-regulating genes work in concert to regulate cell growth—and how defects in those combinations of genes result in cancer—are two of the fundamental questions that cancer researchers will address in the next decade. Progress in this area is likely to yield new treatments capable of preventing or halting many forms of the disease. This is the goal Land and his colleagues will pursue in the Cancer Cell Biology program.

"As a leader in the field of molecular biology, Dr. Land's commitment to understanding the complexities of this disease will guide cancer research in Rochester to a new level," said George Abraham, M.D., Director of the Cancer Center.

Land earned his Ph.D. at the University of Heidelberg, and comes to Rochester from the Imperial Cancer Research Fund in London, England, where he was the head of the Cell Growth Control and Development Department since 1985.

A commitment to research

Gary Morrow, Ph.D., has been appointed Associate Director for Community Research and Coordinator of Research Training at the Cancer Center. In addition to this new role, he is currently Director for the University of Rochester Cancer Center Community Clinical Oncology Program Research Base, as well as the director of the Behavioral Medicine Unit at the Cancer Center.

He currently holds multiple research grants from NCI, the U.S. Army, the Cummings Foundation and the National Center for Nursing Research. His research has pioneered an understanding of methods for preventing the side effects and morbidity of cancer treatment, as well as measuring the impact that group therapy can have on the quality of life of newly diagnosed cancer patients.

Morrow has been at the Cancer Center since 1975. He received his Ph.D. from the University of Rhode Island and his M.S. in Medical Statistics from the University of Rochester. He is currently a member of the American Statistical Association, the American Society for Preventive Oncology and the Society for Behavioral Medicine.

"Dr. Morrow brings extensive experience to this leadership position. We are most pleased that he has assumed this associate directorship," said George Abraham, M.D., Director of the Cancer Center.



Call the
National
Cancer
Institute's
Cancer
Information
Service

Your source
for the latest,
most accurate
cancer
information

1 800 4 CANCER

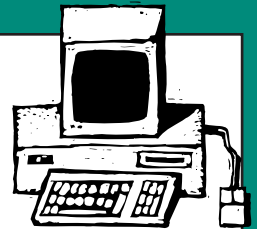

<http://cancertrials.nci.nih.gov>

The National
Cancer Institute's
Clinical Trials
Web Site

offers
accessible,
far-reaching
and up-to-date
information
on cancer
prevention,
diagnosis
and treatment
research.



“This research strives to provide this patient population with additional treatment options to prolong survival free of leukemia.”

Searching for new options

As both a clinician and researcher, Jane Liesveld, M.D., Director of the Bone Marrow Transplant Unit, strives to provide her patients with the best treatment options currently available while searching for better methods for the future.

Liesveld recently received a Scholar Award in Clinical Research from the Leukemia Society of America for her research project, which will examine a group of patients with myelodysplasia or secondary leukemia who have received a chemotherapy regime of cytarabine and topotecan. “In the past these patients have had poor response to traditional chemotherapies used to treat their acute myelogenous leukemia,” said Liesveld. “Recently there have been new chemotherapy regimens designed to allow a higher percentage of patients with these diagnoses to enter a complete remission. However, the problem is that most of these patients have an early relapse, which has led researchers to ask what can be done to assure that patients stay in remission,” noted Liesveld.

Traditionally, one method of assuring remission in various cancers has been allogeneic bone marrow transplantation. In this process, the patient receives marrow from a healthy donor, which provides blood cell production without the risk for recurrence of the leukemia. The problem with this approach to myelodysplasia or secondary leukemia is that many patients with these diseases are older and less likely to tolerate the rigors of allogeneic bone marrow transplantation, which drastically weakens their immune system.

“My investigation is designed as a feasibility protocol to see how many of these patients will actually demonstrate normal blood cell formation after eradication of the leukemia and how many can successfully have normal stem cells collected for autologous transplantation. We will be performing laboratory tests to measure the quality and quantity of these stem cells. Autologous transplantation uses patients’ own stem cells to rescue their bone marrow, which had been destroyed with high doses of chemotherapy or radiation,” noted Liesveld. “Our research strives to provide this patient population with additional treatment options to prolong survival free of leukemia.”

“The IPOP gives patients a sense of independence and control during their treatment.”

A Grand Opening

November 12, 1998 marked the official opening of Bone Marrow Transplant Unit’s Inpatient/Outpatient Unit, referred to as IPOP. “This facility is becoming the standard for larger transplant units in this country,” said Jane Liesveld, M.D., Director of the Bone Marrow Transplant Unit.

Nationally, there have been trends to perform portions of bone marrow transplants on an outpatient basis. “It’s important that we have in place mechanisms that do not compromise patient care or the quality of such care,” noted Liesveld. The IPOP provides an area where the same team that cared for patients during their bone marrow transplantation can readily attend to them after their discharge if they have any acute care needs. The unit provides care 24 hours a day.

Overall, patients will now be able to spend less time in the hospital, and more time at home recuperating. “The IPOP gives patients a sense of independence and control during their treatment,” said Liesveld.



A twist in transplants: Having the freedom to come and go

In June of 1995, Susan Zanders was diagnosed with chronic myelogenous leukemia (CML). Zanders, a resident of Wellsville, NY, was referred to the Bone Marrow Transplant (BMT) program at Strong Memorial Hospital for her care. She was treated with Interferon for two years, and she did very well. When a bone marrow test was done in August 1998 to look for evidence of her chronic leukemia, the disease was noted to be in remission. “Because the chance of eventually relapsing is quite high, my doctor sought further treatment options to try and ensure that I remained in remission,” said Zanders.

“Although a bone marrow transplant using a sibling would have been the best alternative for me, it was not possible because none of my family members’ bone marrow matched mine. Therefore, my physician thought my best alternative was to have an autologous transplant in which my own stem cells would be harvested [removed] and stored. I would get chemotherapy and then the cells would be returned to my body,” noted Zanders. Her physician, Jane

Liesveld, M.D., Director of the Bone Marrow Transplant Unit, suggested a treatment protocol for chronic leukemia patients offered at Strong Memorial.

With the opening of the Inpatient/Outpatient (IPOP) unit this fall, Zanders was able to stay at the local Ronald McDonald House while receiving her daily transplant regime at the hospital. “They gave me a calendar outlining what to expect regarding my treatment. I also had many guidelines to follow regarding my care so that I knew exactly when I needed to be concerned and call the hospital. The team provided safe and excellent care. I received chemotherapy in pill form for a total of five days, visiting the IPOP every other day to be monitored. After resting for two days I then went back to the hospital for the actual stem cell transplant—which only took a few minutes,” said Zanders. “I was glad I was given the option to receive my transplant at the IPOP unit—it enabled me to maintain my independence. I am thankful I did not have to stay in the hospital for so

long—emotionally and financially the transplant would have been a lot harder.”

Zanders was hospitalized for a short period of time when her blood counts fell and she needed specialized care. The IPOP unit, having the capability of providing care 24 hours a day, is located on the BMT unit so the same trained bone marrow transplant staff cared for Zanders during her outpatient and inpatient stay. She remained hospitalized for 7 days. Without the availability of the IPOP, she would have likely needed to be hospitalized for triple that time.

Zanders is gaining strength each day and is planning to resume her fulltime work schedule in February. She returns to the IPOP unit for monthly checkups. “Having my transplant on an outpatient basis was a very positive experience,” noted Zanders. “I was only a phone call away from the hospital—I knew I could go there anytime if I needed—and I could not have asked for anything more from anyone,” she said.

“Having my transplant on an outpatient basis was a very positive experience. I was only a phone call away from the hospital—I knew I could go there anytime if I needed—and I could not have asked for anything more from anyone.”

Exchange

Sherwin Nuland, M.D., inspires health care providers

Sherwin Nuland, M.D., Yale surgeon and author of two best-selling books, *How We Live* and *The Wisdom of the Body*, spent a day last November at the Medical Center speaking to health care providers and community members about end-of-life issues. Dr. Nuland's visit was sponsored by the Community Council's Patient Relations and Education Committee.

At Anesthesiology Grand Rounds, Nuland gave a lecture on the history of euthanasia and the ethical issues surrounding decisions surgeons make on a day-to-day basis. Afterward, Nuland met with first- and second-year medical students. The meeting began with two medical students telling about their first experiences with a patient death. Nuland then reflected on their presentations and guided them through some thinking on concepts important to physicians during their training and during their years of practice. Nuland was very well received; the students gave him a standing ovation at the end of the session.

Finally, in the afternoon it was standing room only in Whipple Auditorium as Nuland moderated a program entitled: "Breaking Bad News" at Medical Grand Rounds. The program began with a tape of a medical resident telling a patient that he had stomach cancer. That launched the discussions about physician/patient interactions; thoughtful comments and questions were made by the audience, which included both health care providers and community members.

"Dr. Nuland's presentation was outstanding. We frequently have to break bad news and need to learn how to do this more compassionately and effectively. Dr. Nuland and the panelists helped us to reflect more upon the impact such news has on patients and their families," noted Joseph Rosenblatt, M.D.

GYN-Oncology nurse honored

Patti Messina, RN, OCN, received the Genesee Valley Oncology Nursing Society's (GVONS) Nurse of Distinction Award for 1998. The award was presented at the GVONS annual dinner. Messina is a nurse in the GYN-Oncology Division.

Our dedicated friends

The Cancer Center sends a special thank you to:

Last summer, The American Cancer Society (ACS) presented the Cancer Center with a check for \$1.4 million in research grants. Included was \$31,000 raised at last June's annual ACS Monroe County Women's Golf Classic. According to the tournament's committee chairs, Marlene Peterson and Linda Postler, a generous supporter will contribute \$10,000 if the tournament can increase its proceeds by that much in 1999.

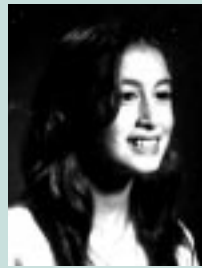

Jenna Ossip-Klein

Jenna Eve Ossip-Klein, age 13, has donated a portion of her bat mitzvah gifts to the *Discovery Fund*. In a letter she wrote to George Abraham, M.D., Director of the Cancer Center, the seventh grader and daughter of Deborah Ossip-Klein, Ph.D., explained that she was becoming a Jewish woman and felt it was time to start giving back to the community.



Eliana Rosenblatt

Eliana Rosenblatt, a 13-year-old eighth grader at Hillel School, also sent a donation to the Cancer Center's *Discovery Fund*. She is the daughter of Joseph Rosenblatt, M.D., and Lily Rosenblatt, Co-Chair of the Cancer Center Community Council Special Event Committee. Eliana explained that through her parents' involvement she has had the benefit of learning not only about the difficulties surrounding cancer, but also about the progress being made in its treatment. "I know I'm young and my contribution is small, but at least I get to be a part of something very important," she said.

Bradley's Restaurant in Canandaigua hosted a show and sale by local artists this past December. A percent of the sale proceeds were donated to the Cancer Center's *Discovery Fund*. The display attracted restaurant patrons and art lovers alike, raising \$250 for cancer research.



Bradley Gray of Bradley's Restaurant in Canandaigua.

Connections



From the Director's Desk



Dear Friends,

As a designated National Cancer Institute Cancer Center, the research and clinical care we provide is held to high standards set by the National Institutes of Health. We are proud of the fact that we not only meet, but also surpass, the requirements necessary to enable the Cancer Center to engage in innovative research and in turn continually provide excellent clinical care for our patients.

The recent appointment of Hartmut Land, Ph.D., as Associate Director for Basic Research at the Cancer Center as well as Director of the new Cancer Cell Biology program at the University of Rochester Medical Center, represents an exciting opportunity for advances in cancer research right here in Rochester. A renowned scientist, Dr. Land is credited with one of the landmark discoveries in understanding how human genes can cause cancer. With his leadership, other scientists will be recruited in the near future, as we work to uncover the intricacies of this disease and discover more effective treatments.

As this new year unfolds, I look forward to working with our dedicated Community Council to create more opportunities for community awareness and involvement. We will continue to build upon our past successes in order to formulate a strong future that enables us to best serve our patients.

Sincerely,

George Abraham, M.D.

George Abraham, M.D.

Dear Friends,

It is hard to adequately express our gratitude for the marvelous gift that Joe and Nancy Briggs have just made to support cancer research through the Council's *Discovery Fund*. Joe and Nancy initiated the fund two years ago and other donors have added significantly to the fund. Our appeal this past December has brought in over \$17,000, so together we are able to provide support for new projects this year.

At our community breakfast April 2 the URCC Community Council will present Olympic ice-skater and cancer survivor Scott Hamilton with the Cancer Center's first Inspiration Award. This award is given in honor of his willingness to share his experiences with cancer and his dedication to educating the public about this disease.

The Special Events Committee has begun planning what will become the Cancer Center's signature fund-raising event—the "Discovery Ball." The Chairs of this event, Olivia and David Cornell, are working with a planning committee to create what promises to be an evening of fun and elegance. The event is tentatively slotted for Spring 2000; we'll keep you posted on our progress.

The Council looks forward to creating new opportunities for the Rochester community to learn about the Cancer Center and to join us in our mission.

Sincerely,

Linda Davey

Community Council Executive Committee

- | | |
|-----------------------|-----------------------|
| Dr. George Abraham | Jennifer Leonard |
| Charmaine Bennett | Dr. Edward Messing |
| Joseph Briggs | Shirley Moore |
| Linda Davey | Theo Munson |
| Jeanne Dent | Michael Norris |
| William Faucette, Sr. | Dr. Joseph Rosenblatt |
| Marilyn Frank | Lily Rosenblatt |
| Joe Hanna | Susan Scholl |
| Cathy Kamp | Avi Seidmann |
| Linda Kunde | Joyce Underberg |
| Elliott Landsman | Judy von Bucher |
| Roger Lathan | Bob Westcott |

Dialogue Editor: Susan Scholl, Associate Director for Public Affairs, 273-4143.

Assistant Editor: Meredith Chamberlain, Assistant Director for Public Affairs, 275-5199.

Donors

The Cancer Center is deeply grateful to the donors who have made gifts, both large and small, during 1998. Each donation has been important in our effort to provide the best possible patient care and to continue to find new and better treatments for cancer.

The following alphabetical list represents *all levels* of giving. The symbol * indicates that the donor is deceased or the gift is an estate bequest. (Every effort has been made to provide a complete list. We apologize for any omissions or inaccuracies that may appear.)

- | | | | | |
|---|--|---|--|--|
| 4 Anonymous | Katherine G. Barkley | George E. and Nancy M. Boff | Chris Burak | Ellen F. Clay |
| Friends at Matthews & Fields | Brian J. Barney | Mary Boher | Harry C. and Jill A. Burch | Lita Clayton |
| Charlotte Anne Abbey | Wanda Baron | Bonadio & Co., LLP | Dorothy Burgess | Clayton Cloen |
| Virginia Abel | Fred W. and Joan S. Barthelmann | Edwin Bond | John J. Burggraaff | Gerald and Kay Closen |
| Dr. George N. Abraham | A. John Bartholomew | Robert Boozer | Donald and Donna Burkhardt | Clover Capital Management |
| Thomas and Dawn A. Acquaviva | Joyce H. Bartholomew | Melinda Borello | Esther B. Burleigh | Lisa Cobble |
| The Affiliated Medical Distributor Services | DeEtta Bascom Trust* | Philip and Philip Bosley | William and Barbara A. Burns | Josephine Cody |
| Albion Fed. S & L Assoc. | Dorothy Batchellor | Rita E. Boss | Steven F. and Gail A. Burr | James H. and Leslie G. Cohen |
| Geraldine B. Allan | Bruce B. and Nancy Smith Bates | Peter A. Botting | Francis N. and Catherine M. Burzik | Stuart N. and Charlotte Bloom Cohen |
| Thomas P. and Nancy T. Allen | Wanda M. Bates | Donnette Boucher | C. Terrance and Terryl S. Butwid | Carl T. Cohill |
| Dick Allocco | Carol A. Bauerschmidt | David Haring for The Bowling League | Sophie Byrnes | David C. and Josephine C. Colbert |
| Theodore J. and Betty Altier | Jeannie L. Bauman | Richard W. Bowne | Dr. Daniel A. Caccamise | Colbert |
| John L. Altman | Jodi Beckwith and Friends | Robert and Joanne B. Brandt | Dan and Irene Calendo | David W. and Frances Colby |
| The Alvah Halloran & Son Funeral Home | Ruth S. Beede | Barbara Clements for The Breakfast Club | Sam J. Cammarata | Dr. Frances Hartenstein Collichio |
| Martin and Norine N. Amato | Martin Belknap | Kevin J. and Kathleen M. Breiner | Robert W. and Nancy J. Camp | Thomas J. and Cathleen W. Combs |
| Yetta Ambush | Carl C. Bellanca | Paul J. and Patricia A. Brennan | Dr. Jose M. Campa and Wendy Wisbaum | Jeffrey A. and Elaine C. Conderman |
| Gary F. and Linda Amendola | Connie Bellanca | Howard S. and Sandra Brenner | Cancer Center Staff | Daniel J. Connolly |
| American Cancer Society | Thomas Bellwood, Jr. | Irving A. and Sue Brent | James F. and Debra F. Cantin | Contact Supply Inc |
| American Legion Auxiliary | Robert M. and Linda L. Belmont | Cynthia Brewster | Tammy E. Capizzi | Elizabeth M. Cook |
| Employees of Ancoma Mech Contractors | Thomas J. and Margaret F. Benedetto | Cross-Country Bridge Chums | Charles J. Caples | Donald L. Cooper |
| Beverly Andersen | Bruce G. and Suzanne A. Benedict | Daniel A. and Norma L. Briggs | Kathleen Capluzzi | Fannie A. Corbett |
| Allan C. Anderson | Burtron B. Bennett | Joseph C. and Nancy Briggs | Ted R. and Connie E. Capuano | Russell W. Cordaro |
| Beverly J. Anderson | Carol R. Bennett | Jerome F. and Irene Brixner | Cecelia Cardamone | David A. and Betsy Cornell |
| Edward L. and Margaret R. Anderson | David Bennett | Helen H. Brock | Ann E. Carmondy | Cornell/Weinstein Family Foundation |
| Ronald C. and Catherine M. Anderson | Dr. John M. Bennett | David M. and Patricia A. Brodie | Margaret J. Carnall | James R. Cosgrove |
| Rose Armosino | Beverle Benson | Marcia Bronstein | Laurence A. Carr | Robert and Lynda Cosgrove |
| Laura J. Armstrong | Helen Berger* | Stephen Brooks | Anthony J. Carra | Claudia Costello |
| Willa K. Armstrong | Donald J. Bergmann | Beverly Brooks-Dipaola | Isaac D. and Uzara B. Carson | Therese M. Cottrell |
| Arrowhead Golf Club | Lynn Bergmeyer | Laura Brophy | C. Edwin and June M. Carter | Courtesy Pontiac-Buick-GMC Truck, Inc. |
| Lucille F. Arthmann | Fulda Bertin | Brovitz, Inero, Kasperski & Co., P.C. | Barbara J. Case | Mary E. Cox |
| Rebecca A. Asenato | James A. and Sandra L. Bertsch | Caterina F. Brown | Luigi Casella | Charles N. Craigmile |
| Robin R. Ashbey | Matt Besek | Eric and Joan Brown | Donna Castle | Michelle A. Cramer |
| Deb Atkins-Manos | John K. Best | Gary G. Brown | Donald W. Castor | Charles K. and Eugenie P. Crayton |
| Katherine L. Atkinson | George R. and Adelheid Betlem | Joan A. Brown | Maria A. Castro | Frank T. Crego |
| Beverly Aubertine | Laurie J. Betlem | Margaret S. Brown | Louis Catapano and Anne Marie Leo-Catapano | Paul N. and Elaine A. Crowell |
| Reuben Auspitz | Marcia Ann Betlem | Kevin L. and Anita S. Bruckner | Hilda H. Cater | Arthur B. Curran |
| Lucille K. Babcock | Farney Beverly | Michael G. and Kathleen T. Brudek | John J. Cerquone | Carole Curran |
| Kathy A. Bagnara | Frank and Shirley Bezek | Samuel G. and Sonja R. Brundage | John J. Cerquone | Roxanne J. Currie |
| Thomas H. and Kathleen Bailey | Dr. Ronald J. Billings | James A. Brunswick | Meredith L. Chamberlain | Bonnie L. Curry |
| Dr. Richard F. Bakemeier | Judith Billone | John D. Brush, Jr. | Stephen and Judith Chamberlain | Dianne M. Curry |
| William Balderston III | Arba G. and Hilma Bingham | T. James and Marguerite Bryan | Luigi Casella | Beth Curtis |
| Gloria M. Barbato | Terence J. Bird | Thomas G. and Margaret C. Bucher | Donna Castle | Flora Bell Cushing |
| Marsha Barber | Catherine M. Bischoff | Nancy Bucket | Donald W. Castor | Patricia A.T. Cushing |
| Merwin T. and Bernice G. Barber | David B. and Kristine M. Bissnette | Patricia Buckner | Maria A. Castro | Frederick A. and Frederick A. D'Orazio |
| Angelo J. and Sara R. Barbetta | Sears Blair | Barbara E. Buell | Louis Catapano and Anne Marie Leo-Catapano | Rosemary R. Dady |
| Mark D. and Mary E. Barclay | Lawrence S. and Margaret A. Block | The Buffalo Hospital Supply | Hilda H. Cater | Robert E. Dailey |
| Susanne C. Barilaro | Bloomfield Savage Post #970 | Ellen Buffan | John J. Cerquone | Frances M. Dalbey |
| Mark Barkan | Blue Cross/Blue Shield of the Rochester Area | Willard C. Bunney | John J. Cerquone | Gabor Dalmath and Jean Haskins-Dalmath |
| Stanley and Beverly Barkan | Robert C. and Jamie Beth Blume | James R. and Ann M. Bunting | John J. Cerquone | Robert S. and Jennifer O. Darlak |

Robert C. Dayton
Pete Dean
Margaret M. Debesis
Robert F. DeBlase
Anthony DeCiantis
M. Jeanne DeCroce
Richard W. DeGregory
Richard M. Deisenroth
Teresa M. Delibert
Maureen R. Dell
Charlotte B. Dengler
Dr. Richard D. and Jeanne N. Dent
Rose Dentino
Joseph A. and Shirley J. Depaulis
Frederick J. Deragisch
Viola DeReu, Estate*
Deridder Inc.
Rebecca S. DeSanto
Joseph J. and Anita L. DeSilva
David and Julia A. DeVries
Michael J. Dewhirst
Todd A. and Karen L. DeYoung
Frank Di Baudo
Morris and Shirley M. Diamond
Rose Marie DiCesare
Eugene Dimet
Susan K. Diner
Josephine DiNieri
Nancy L. DiPerna
Patricia DiPerna
Salvatore and Carol DiPerna
Brandy E. Doberstein
Patricia A. Donegan
Alice Donofrio
Dr. Howard J. and Paula Donsky
Mr. & Mrs. Michael Doran
Elaine J. Doriguzzi
Richard J. and Nancy J. Dorschel
Brian and Linda A. Dougherty
Julie M. Dougherty
Ruth Downey*
Anita T. Drake
Michael J. and Claudette G. Drankoski
Sharon V. Dries
Robert M. Duffner
James C. Duffus
Alberta A. Dugo
Nick Dugo
Elson Dunham
Jack Tanner Dunhill of Rochester, Inc.
Carol B. Dunn
John M. Dunn
Cindy L. Dunne
Ronald M. and Lois Rosen Dworsky
Brian Dwyer
Michael C. Dwyer
Marguerite Eakin
Martha Eakin
East Brighton Senior Citizens Club

EastView Mall Marketing
Edelman-Gardner Cancer Research Foundation
EDS
Richard A. Egan
Kenneth R. Eich
Julie A. Eichhorn
Dean W. Ekberg
Geraldine M. Elliott
Ray E. Elliott
June N. Ellis
John C. and Norrene Ellison
Elmwood Dental Group
Anita S. Elsabee
Ann Marie Embury
Reinhold and Yolanda C. Engel
Dr. Erdal and Mary M. Erturk
Theodore W. Esders, PH.D.
Faye Esserman
Laurie Esserman
Wayne and June Estabrook
Robert J. and Jacqueline S. Estephan
Carl J. Ester
Henry G. Ester
Elizabeth Evans
Richard Evans
Edward Evenski
Robert G. Fahselt
Falvo Funeral Home, Inc.
Marie A. Faraone
Farash Corporation
Hubert A. and Eunice O. Farbes
Michael and Christine D. Farrell
Elisabeth T. Faubel
William Faucette Sr.
The Federation Of School Employees
Harold S. and Joan L. Feinbloom
Paul T. and Harriette Feldman
David and Marjorie B. Fergusson
Dr. Juraj Ferin*
Lydia L. Ferin
Joseph J. and Marianne Ferrara
Yolanda Ferri
Lois Ferron
Arthur D. Finocchiaro
Anita Fiordeliso
First USA
Kate Fisher
Jennifer J. Fisk
Mason and Rowena M. Fitch
Thomas R. Fitzgerald
Suzanne Flanigan
Arnold Fleisher
Pat Foster
Donald Fox
Ervin A. Fox
Walter Fox
Dianne M. Foxluger
Ernest and Mildred France
Carmen Francis
David G. Francis
Otis and Constance Francis

Philip S. and Mary B. Franco
Dr. Irwin N. and Marilyn E. Frank
The Freedom Forum
John A. Freislich
John F. and Rita A. French
Richard French
David and Dr. Linda Rowland Friedman
Rose Friedman
Kodak Friends of Douglas Colby
Friends of Strong Memorial Hospital
The Friends of Tinker Nature Park
Eugene C. and Marie L. Fuerst
Eli and Peggy Futerman
Chester Gacioch
Michael A. and Theresa M. Galletti
Mac Gan
Angelina Gange
Gannett Foundation/Gannett Match
Bruce E. and Eleanor M. Gardephe
Joyce D. Gavenda
H. William and Joan B. Geil *
Ann Gekakis
George M. and Ann Starbuck Gelsler
Genesee Valley Club
The Genesee Valley Trust Company
Gail M. Gentile
Irving E. and Esther Cohen Germanow
Joel & Elaine Gershman Foundation
Getinge/Castle, Inc.
John D. Giallombardo
Larry J. and Barbro Giangreco
Michael J. and Darlene S. Giardina
J. E. Giarriffo
Dr. Darlene Gibbon
Frederick L. Gifford
Lavergne Gilbert
Tom Giles
Margaret Gilski
Salvatore A. Gionta
Joseph R. and Florence Giovino
Glaxo, Inc.
GLC Business Services, Inc
Ann Gleason
Donald M. and Evelyn P. Gleason
Elice J. Goetz
Cobb S. Goff
Sara Goggin
Jack P. Goldsmith
Alan J. Goldstein
William M. and Gloria N. Gonyeo
Glenn and Irmgard Goodman
Meyer and Bernice Goodman
Margery Gootnick
Lucius R. Gordon

George E. and Phyllis P. Gorwaiz
Thomas H. and Georgia Boyd Potter Gosnell
Joan L. Gourley
John C. Gouse
Richard B. Gowetski
Walter H. and Lucinda M. Graham
Dr. Raymond and Ingeborg Binner Gramiak
David Gramza
Beverly J. Grau
Pat Grayson
Dr. Jerold P. and Ardell Green
Robert B. and Rita Greenberg
Bernard Greenberger
Dr. Robert H. Greenlaw
Roger A. Greiten
Harold Greutman
Marsha Deters Gross
Milton S. and Beatrice Gross
Dennis R. and Josepine A. Guarino
George C. Guarino
Gloria Guggino
James L. and Rose A. Gulley
Anne D. Gundry
Elizabeth K. Gunter
Melvyn and Cynthia N. Gurell
Barbara K. Guttman
Julia Guttman
Janet Reinhold Guzauski
Patricia Haak
Shelly A. Haefner
Richard Hall
Robert E. Halton
Janet S. Hamilton
Hugh and Mariclaire Hamlin
Joseph F. Hammele
Thomas T. Hanford
Blanche K. Hanna
Joseph R. and Linda Hanna
Kathleen M. Hanney
Jennifer Hanselman
Stewart C. and Alice Hansen
Alexander D. and Marcia Hargrave
Andrew Harhay
David and Betty-Ann Harman
Hazel Harp
Robert S. and Patricia P. Harris
George J. Hartman
Gretchen W. Hartman
Rita Haschmann
Daniel B. Hayden
Barbara Hays
Health Association of Rochester & Monroe Cnty
Berta Hebenstreit
M. Eileen Heberle
David and Tomi Heckathorn
Walter J. Hegedus
Dr. Robert E. and Kathleen Hope Heinig
Lester G. Heins
Sharon R. Heister

Stanley L. Held
Roger G. and Linda L. Henderberg
Richard and Diane Hendrickson
Elaine M. Hennessy
John R. and Veronica K. Hennessy
Lawrence and Irene Henningsen
Henrietta Volunteer Ambulance Svc., Inc.
Lionel E. and Rosemarie Herbeck
Alfred and Sherry Hermenet
Jennifer E. Herrmann
William E. Herron
Richard F. Hershberg
Kenneth H. Hershey
Janet L. Herzog
Audrey Hess
Etta K. Heyler
Janet Heyneman
Martha Heyneman
Penelope Higgins
Mary Anne Hight
A. Thomas and Nan R. Hildebrandt
Austin E. Hildebrandt
Rosalie C. Hilman
John G. Hixson
Dorothea G. Hoffman
Elaine J. Hoffman
Dennis A. Hogan
Marvin and Joan R. Hogan
Michael J. and Nancy Donegan Hogan
Stacey Holahan
Patricia Holbrook
Paul S. and Kristina S. Holman
Dorothy Ann Holmes
Dr. & Mrs. William L. Hopkins
Jean A. Horton
Sidney J. and Eleanor N. Horton
Elmida F. Hosenfeld
Harold J. and Gail K. Housler
Royal F. and Sharon J. Howard
Richard W. Howden
Raymond H. and Elizabeth M. Howlett
Agnes N. Hoy
Ruthen Hoyt
Shi Ling C. Hsiang
Raymond J. and Jean Hubbard
Wesley H. Huff
James E. and Susan C. Hughes
Earl J. Huisman
Mary Hull
John H. and Sally M. Hunter
Bernard and Betty Hurvitz
Sachiko Huttemann
Jean A. Hyatt
Ellen Tracy Hyde
Jennifer E. Hyman
K.A. and Catherine L. Hyman
Margaret W. Ihle
Juri Ilisoo
Michael A. and Jean L. Infantino
Intercon Associates, Inc.

IntraOp Medical, Inc.
Mary Iorio
Craig X. Jackson
Thomas H. and Bonnie Jackson
Perry M. Jacobstein
Jo Anne Offensend James
Cameron C. and Joan W. Jameson
Dale H. and Laura L. Janas
Suzanne Jaschik
Ralph and Helen Jelomono
Dr. Robert O. and Donabeth Shoop Jensen
Joanne Jenson
Donald Jermyn
The Jetstream
Evelyn W. Jimmerson
Richard Johanknecht
Johnson & Johnson
Andy Johnson, III
Eleanor K. Johnson
Dr. Jean E. Johnson
Michael G. and Diane R. Johnson
Patricia C. Johnson
Thomas W. Johnson
Jody Lynn Johnston
Kathy Eichelberger Jones
Gordon L. Joseph
Kristen L. Joyal
Jubilee-Spencerport
Wendy Kaiser
Edward Kamimker
Cathy Kamp
Ronald S. and Lynne Marcus Kareken
Arlene B. Karweick
Barbara M. Kassal
Dr. Kerry and Anne W. Katlic
Emanuel B. and Cynthia Katz
Richard J. and Margaret Katz
George Kauffman
Ronald D. and Bette Ann Kauffman
L. William Kay, II
David T. and Shirley Kearns
Robert E. Keef
Dorothy Kegler
Kenneth Kehoe
Ronald E. and Barbara M. Keiser
Albert E. and Judith A. Keller
Ellie M. Kelly
Wallace D. and Marilyn Kennelly
Helen Kenyon
Patricia Kesselring
Donald J. and Vivian R. Kier
John L. and Mary Alyce Kirschner
Lyle A. Kitt
Stanley and Sally Kleeberg
Andreas and Cynthia L. Klein
David and Linde Klein
The Klem Road Elementary School
Jill M. Kless
Tamara Klionoff
Charlotte Klose

Marjorie L. Klotz
Peter E. Knapp
Louise Kneibert
Myrta B. Knox
Larry E. Koch
Helen Kodisch
Melissa M. Korber
Marvin H. Korus
Steven Koscieski
Kovalsky-Carr Electric Co
Bernard G. Kowalski
Steven Krausz and Allison Gold
Judy Krieger
Kathleen S. Kruggel
Joyce Kulhawik
Mary Kulpinsky
Gregory R. Kunde
Linda Kunz
Youti and Eileen A.L. Kuo
Douglas P. and Emily N. La Budde
David R. and Marjorie I. Laley
Dr. Frank LaMar
Kathleen E. Landers
Dr. Leo R. and Charlotte K. Landhuis
Elliott I. Landsman and Deborah Gould Goldman-Landsman
David E. Lane
Daniel and Louann Lange
Louis A. Langie, Jr.
John Langlois and Jennifer Rand
Susan M. Lanigan
Roger F. and Julia Kay Lareau
Olga LaRocca
Roger D. and Joan McCormack Lathan
Paul W. Lauf
Michael R. and Cheryl Heller Law
Brett and Christie Lawrence
The Leavy Family
Salvador F. Leccese
LeChase Construction and Affiliated Companies
Annette D. Lee
Robert and Deborah W. Lee
Craig and Karen LeFevre
Donald R. and Jane G. Lehmbeck
Edith M. Lehr
Hayim and Sara Leiter
Peter R. Lemendola
Deborah L. Lemke
Frank X. and Rita S. Leo
Ernest Lerardi
Gail S. Lerkins
Joy E. Lerner
The Florence & Edgar Leslie Charitable Foundation
Gregory L. Lessord
Charles B. Lestin
Elaine Levitt
Edward G. and Janice Levy
Chun and Grace Li
Ming S. and Shirley S. Lian
Charles C. and Anna R. Liang

Kenneth D. Licht
Gary Lichtman
Nissan M. Lieberman
Jean C. Ligozio
Joe Lill
Kenneth and Jeanne A. Lill
Robin Lill
David Limbeck
Edith F.W. Linares
Eric W. Lindsey
Paul and Judy Wilmot Linehan
LeRoy E. and Ellen R. Little
Robert and Suzanne Lobel
Local 1097 U.A.W.
Roy H. and Nina S. Lockwood
The Lodge At Woodcliff
Betty M. Lohr
Harold C. Lohrberg
John J. and Marcia C. Long
Robert L. and Christine H. Longyear
Robert M. Lonski
Dr. Edith Lord
J. David Lortscher
Howard J. and Betty J. Ludington
Virginia S. Ludwig
A. Lester and Carlotta P. Lustik
Joseph F. Lynch
Gary and Naida M. Mables
John P. Mack*
David and Judith MacKnight
Martha Madigan
Robert and Joan H. Madigan
Irene R. Mahar
Denise C. Makovitch
Karen M. Malecki
Marion Mallory
Raymond Malolepszy
Mary L. Malone
Robert F. Maloney
Robert J. Maloney
Susan V. Maloney
Samuel Mammano
Aparna Mandokhot
Anne C. Marcello
March of Dimes National Foundation
John Marchitelli
Math Dept at Marcus Whitman School
Robert and Dorothy Markin*
Jerome and Ruth Markin
Lawrence T. and Sheila R. Markin
Jerome M. and Susan W. Marks
Diana E. Marquis
Joanne Marie Marrassese
Angelo and Anna Marseglia
Kimble Marshall
Lee Marshall
Dr. Sylvia Marshall
Elena Marshalova
John and Mary Kay Martello
David J. Martens
Robert M. and Barbara J. Martyanik

William M. Martyanik
Richard F. and Catherine S. Massie
Anna S. Mastrandrea
Arthur W. and Ellen L. Maurer
Dr. Eric G. Mayer
Stephen P. and Judy Mayka
Bernard McAllister
Bonnie McArthur
James S. McCarthy
Mary McCollister
Therese McCrone
Michael W. and Maria McGill
Robert F. and Virginia McGivern
Carol V. and James R. McGowan
James R. and Carol V. VanVechten McGowan
Rowena J. McGrail
Patrick A. and Sandra A. McGuire
Phyllis McHargue
Dr. William D. McHugh
Sam and Julie McIntosh
George S. McIsaac
Alvin J. and Carol J. McKenna
Anne McKenna
Dr. Stanley D. McKenzie
MCR Direct Mail Inc
Melissa Mead
Edward T. and Lillian Meagher
Morris and Delores Medved
Isadore and Yetta Meisel
Paul M. and Paul Meister
Robert A. Mendel
Julia H. Menne
Jeanne L. Mercier
Elsie Meredith
Judy A. Merkel
Frederick Merle
David and Anne W. Merzel
Dr. Edward and Susan P. Messing
Julia Messura
Diane Meyer
Eleanor Meyer
Mary Meyer
Edwin L. and Janet R. Meyering
Carol A. Michaels
Doris Michaelson
Roland F. and Carol B. Michalski
Midtown Tennis Club
John F. Migliore, Jr.
Frederick L. and Dorothy L. Milke
Brian L. and Shirley E. Miller
Edward J. Miller
Francis W. and Violet J. Miller
Judy Miller
Michael J. and Hinda Miller
Laura M. Mimken
Mark Mistretta
Mark J. and Julie R. Mitchell
Wayne D. Mitchell
Charles and Dorothea L. Mollendorf
Monroe Plan for Medical Care, Inc.
Monroe Tractor & Implement Co.

Antonio and Luz R. Montoya
Sean and Lauren P. Mooney
George W. Moore
James and Shirley Moore
Philip Moos
Morgan Stanley & Company, Inc.
Tiffany H. Morgan
John T. and Catherine T. Morris
John W. Morse
Rudolph and Marilyn Mortillaro
Motorola Space and Systems Technology Group
Robert W. Moulton
Nicholas J. and Maria S. Mucci
Susan Muldoon
Mary Ann Mulhern
Mulkin Chevrolet-Oldsmobile
Dr. Stephen W. and Theo Munson
Rose Muratore
Albert Murphy
Thomas C. and Donna M. Murphy
William P. and Barbara B. Murphy
James and Karen L. Muscatella
William Muscato
Richard W. Myers
N.A.N., Inc.
George Naselaris
Haiman and Muriel Nathan
Emily Neece
Brian W. and Nancy A. Needler
Paul and Elaine Neenan
Dr. Margaret Neuman
Albert and Maxine Newman
Leon A. and Beverly L. Newman
Robert W. Newport
Newriders, Inc.
News 4 This Morning
Stephen and Patricia Nicandri
Debra J. Nicholson
Gary R. Nielsen
Curtis P. and Joanne C. Niemeayer
Jon D. and Linda M. Noeth
Staff at Noodle Kidoodle
David Norman
Harold S. Norris, Jr.*
Michael D. and Gail M. Norris
Patricia Costello Norris
Northeast Benefit Services, Inc
Howard Novak
John and Leona Nowicki
Seymour W. and Yetta M. Nusbaum
Sarah N. O'Connor
Wilhelmina O'Connor Trust*
Joseph F. O'Heaney
Eric F. and Nancy L. O'Toole
Scott L. Obenshain
Samuel and Jean M. Obi
Katherine M. O'Donnell
James M. and Deborah Odorczyk
Employees of McQueen, Inc.
May L. Ogden

Dr. Paul Okunieff and Debra Trione
 Wayne H. and Gene E. Olcott
 Paul R. and Caroline M. Olsen
 One Step Tree & Lawncare, Inc.
 OppenheimerFunds
 Ortho Biotech, Inc.
 Dr. Deborah J. Ossip-Klein
 Charles F. and Barbara L. Osterhaut
 Francis R. and Sue E. Osterhout
 Richard D. Osur
 Linda S. Otley
 Our Village Optician
 Pace Window and Door Corp
 Lynda S. Page
 Denise Palis
 Palmer Fish Co.
 Alice Palokoff
 Dr. Bernard J. and Molly S. Panner
 Post Office Panorama Branch
 Dr. Richard A. Pappert
 Gerald M. Paradies
 Stephen C. Paris
 A. Luke Parisi
 Bernice E. Parker
 James D. Parker
 Marlene Parshall
 Anthony M. and Betty Ann Partigan
 Ellison M. Patterson
 John O. Paul
 Thomas and Esther Paul
 Susan B. Paxhia
 Dietlinde Payne
 Charles W. and Phyllis C. Pecorella
 Katie Pedeville
 Sue Pedeville
 Ronald J. Pedrone
 Frank Pender
 Thomas Pender
 Linda Pendleton
 Florence H. Penrose
 Jay Perez
 Donald B. and Kathleen A. Perkins
 Edward T. and Adelaide F. Perkins
 Ben Perotto
 Eugenia J. Perry
 Beth Perzel
 Sylvia Peskowitz
 Joseph J. Peworchik
 C. Alan and Suzanne K. Peyser
 Purdue Pharma, L.P.
 George D. and Carol A. Phillips
 Dr. Richard P. Phipps
 Nancy B. Pieper
 Ennius Pierleoni
 Murray Pierson
 Peter Pietratoni
 Patricia Piscini
 Eleanor L. Pisegna
 Kirk and Cristina Pittman
 Carla Pitts

Carmela M. Pitts
 Larry F. and Toni Z. Pitts
 The Pittsford High Class '55
 Moe Plaksin
 Dr. Vincente Planelles
 William E. and Florence M. Pletsch
 Karen H. Polandick
 Herb and Janie Polk
 Josephine Polny
 Renate Porsche
 Dr. Colin A. Poulter
 Patricia Powell
 Susanne K. Powell
 Ellen M. Powers
 John F. and Joan F. Powers
 Anthony J. and Georgiana F. Prasil
 Deborah A. Pratt
 Beverly A. Pratts
 Dr. Jack and Sonya Balkin Presberg
 Linda L. Price
 Michael J. and Jean E. Price
 Adrian V. and Sally S. Prince
 Charlton I. and Patricia B. Prince
 Dorothy Pritchard
 Joanne Prives
 Karen Proctor
 Samuel J. Prussak
 Sandra J. Pugsley
 Stephen A. and Eileen P. Pullara
 William U. and Barbara Rice Pulsifer
 Dr. Raman Qazi
 Patricia Quigley
 Edward and Patricia Quinn
 Barry Rabson
 Shirley T. Radford
 Steven G. Rado
 Mary Jane Ramsey
 Steffi B. Rath
 Patrick J. and Christine M. Raynard
 Dr. William J. Rebel
 Ora Redmn
 Janet Reed
 Samuel J. and June S. Reeder
 Rose W. Reid
 Gerald R. and Adeline J. Reisig
 Calvin F. Reynolds
 Elinor Reynolds
 Ralph C. and Katherine M. Reynolds
 Thomas N. and Ann M. Rich
 Arthur M. and Jane F. Richardson
 Kenneth J. and Margaret M. Richardson
 Robert Richter
 Ramona J. Rideout
 Dorothy R. Rittler
 The Riverside Automation
 Bowling League
 Frank J. Rizzo
 Daniel H. and Nancy Robbins
 Leslie D. Roberts

Virginia G. Robertson
 Norma W. Robideau
 James K. and Nancy Morse Robinson
 John G. Robinson
 Rochester Area Community Foundation
 Rochester Comm. Baseball Inc
 Rochester Female Charitable Society
 Rochester Gas & Electric Corporation
 Rochester School for the Deaf
 Rochester Thistle Club
 Diana L. Roethel
 George A. Roets
 Phyllis A. Romano-Eldred
 Josephine F. Ronan
 John D. and Virginia L. Roome
 Nancy Ruth Rosenberg
 Aliza Rosenblatt
 Eliana Rosenblatt
 Dr. Joseph and Lily T. Rosenblatt
 Clara L. Ross
 Julie Ann Ross
 Theron A. and Jennie D. Ross
 Phyllis Rossalesi
 Stephen V. and Jocelyn J. Rossini
 Harriet E. Roth
 Deborah E. Rought
 David Rowland
 Robert C. and Joyce Measor Rude
 John C. Rudolf
 John G. Ruhland
 Terry Rule
 Rush Fire Department, Inc.
 Rush Firemans Ladies Auxiliary
 Rush-Henrietta Central School District
 Gail Ruska
 Leonard Russ
 Stephen P. Ruster
 James D. and Caroline C. Ryan
 Bud and Thelma Sadowski
 Dr. Deepak Sahasrabudhe and Dr. Jane Liesveld
 Deborah A. Salamone
 Justin Sallaway
 Edward and Lucille Sallerson
 Victoria D. Salmon
 Betti-Nan Salzman
 Sylvia Salzman
 Harold and Judy Samloff
 Charles R. Sandler
 Marvin and Marilyn Sands
 Antimon Santillo
 Saratoga-Schenectady Gastro. Assoc.
 H.M. and Nancy L. Schaefer
 Michael A. and Deborah D. Scheetz
 Gary J. and Jeanne Schenk
 Gareid G. Schermerhorn, Jr.
 Richard J. Schiffhauer
 John E. Schlauch

Arthur E. and Doris J. Schmidt
 The Kilian & Caroline Schmitt Foundation
 James B. and Cynthia M. Schmitt
 Louis and Catherine S. Schneider
 Cathie M. Schoenfelder
 Susan Hyde Scholl
 Arnold and Ethel B. Schollnick
 John L. and Sally F. Schooley
 Burton S. Schreiber
 Margaret M. Schulz, Estate
 George L. and Dorothy Schutt
 Stephen and Margaret E. Schwartz
 Stephen G. and Patricia J. Schwarz
 Franz J. Schwenk
 Frederick A. and Mary W. Schwertz
 Philip A. Sciuto
 Howard D. and Aileen L. Scott
 Leonard and Donna M. Seaberg
 Lida V. Secor
 Shideh Sedgh
 Nadia E. Sefein
 Joel I. and Diane Seiferas
 Judith B. Semprevio
 Albert A. and Bernadette C. Servati
 Josephine E. Sevio
 Thomas and Mary M. Sharkey
 George W. and Elizabeth A. Shaver
 Linda Shelley
 Albert H. and Stephanie Y. Shen
 Yuan Sheng
 Donald M. and Fontaine Sheridan
 Sherman School Faculty & Staff
 Pauline Anne Sherwood
 Frank R. Shumway, Jr.
 Albert and Mary J. Sica
 Barbara Sieber
 Thomas F. and Carol F. Siebert
 Alan L. and Rosemary Siegel
 Ruth H. Silman
 Norma Silverman
 Fredda I. Silverstein
 Martha A. Skinner
 Sharon Skromak
 Al Skvarek
 Eileen Slocum
 Dr. Frank T. Slovick and Dr. Susan Mou
 Dr. Judi G. Smetana
 Craig H. Smith and Theresa Kusak Kusak Smith
 Donald L. and Annette R. Smith
 Ernest Smith
 Eugene D. and Kathleen H. Smith
 Dr. Harold and Jenny M.L. Smith
 Harold E. and Arlene J. Smith
 Heather H. Smith
 Lawrence A. Smith
 Virginia St. Law. Smith

Frank and Barbara Smola
 Stephen W. Smola
 Stephen F. and Therese M. Smudzian
 Reginald C. and Diane R. Snow
 Paul Snyder
 Thomas M. and Karen Ann Snyder
 Dr. Sidney H. and Barbara Sobel
 Maria Sochan
 Eli and Mildred Sokol
 Jerry M. and Mary E. Solomon
 Albert W. Soule
 Richard H. Soule
 Irving G. Spalty
 Michelle Spath
 Anastasia Spector
 Helen E. Spencer
 Spencerport Insurance Agency
 Christoforo and Virginia Sperranza
 Mark A. and Angela Olin Sperry
 Werner W. Spitz
 Dr. S. Richard and Sarah R. Spitzer
 Howard T. Sprague
 Rosemary Spratt
 Squirt Major Hockey Team
 Sunshine Club, St. Pius Tenth School
 Carol Ann Stafford
 Norman and Darlene D. Stahlnecker
 Robert Stanchus
 Fred H. Stapler
 Peter G. and Catherine M. Stark
 Raymond C. and Carol P. Stark
 Rodney J. and Pamela J. Stark
 Dr. Jay H. Stein
 Linda Steinberg
 Frank S. and Rosemarie Stepanik
 Eric J. Stettner
 Janice E. Stevens
 Robert Stevens
 Dudley O. and E. Regina Wiggins Stewart
 J. Wilson and Frances D. Stewart
 Scott D. Stewart
 Peter J. and Mary J. Stiffler
 Donal Stiner
 Karen Stoddard
 Alfred Stoick, Estate*
 Dr. Robert A. and Sally Jo P. Stookey
 Frank M. and Mary Lou Stotz
 Mort Stovroff
 Betty Strassenburgh
 Robert J. Strassenburgh *
 Maryann Stremick
 David B. and Grace S. Strong
 David T. and Jeanne Stosser Strong
 Robert J. Styles
 Mary Ann Sucheski
 SUNY at Buffalo
 Robert C. and Shirley Sutliff

Donna Sutton
George J. Swarhout
SWBR Architects
Carol B. Sweet
Sylvia A. Sylvester
Rose M. Szarlacki
Donna M. Szatkowski
Mike and Andrea Tadich
Aspasia Tahou
Scott J. and Kathryn K. Takacs
Jeffrey J. Tallyen
Murray R. Tanzman
Employees of Tapecon, Inc.
Dr. Muammer Tasbas
John H. and Nancy L. Taylor
Tammy Taylor
Christine M. Tebaldi
Florence Thayer
Nancy N. Theis
Roland J. and Jean Thibodeau
Dr. John R. and Frances M. Svaldi Thirtle
Janet Thoerner
Georgiana T. Thoman
Christine Thomas
The Thomas Electronics Of
New York #3
George W. Thomas
William S. Thomas, Jr.
Edward H. and Elizabeth W. Thorndike
Martha Tobin
M.H. Todisco
Margaret B. Todisco
Donna C. Traino
Mary Jo Treanor
Carole Treichler
John Treichler
Robert Treichler
Horace M. and Joan S. Trenholm

Sharon Trest
Susan J. Trox
Glen K. Tsu
Andrew R. Tubiolo
Mary A. Tubiolo
J. Michael and Sally Counts Turner
Raymond J. and Elizabeth J. Twilliger
Twin Hills Golf Course, Inc.
Shirley Tyan
Jeffrey J. Tyzik
Underberg & Kessler
Joyce W. Underberg
United Way of Buffalo
Daniel A. and Martha M. Unrath
Joan Updaw
John W. Urlaub
Sheila Urman
Dr. George M. Uschold
Dr. Christopher Utman
Buddy J. and Yolanda Vacanti
Antoinette T. Vacca
James T. Vaccaro
Carol A. Vallese
David and Karen W. Van Dyke
Edward L. Van Epps
Gary and Marie Van Graafeiland
Gerald B. and Florence C. Van Horne
Van Zile Travel Service
Gladys VanBrederode
H. B. and Janet Vandenhandel
Robert VanDerVoorde
Betty Jane Vandewater
Patricia C. VanKouwenberg
Katherine VanValkenburgh
Varian Associates Inc.
Kalliopi Varmvakitis
Joan L. Velott

Abraham and Elaine Vigoda
Village Hair Designs
James and Clorinda Villareale
Judith C. Villone
Aristodemo Visca
Ronald R. Vitticore
Eleanor A. Volpe
Joseph Volpe
Erik and Judy VonBucher
Mary Waehner
Emily B. Wagner
Robert J. Wahl
Stephen H. and Martha Gay S. Waite
David W. Walker
Jacqueline F. Wampler
Dr. David D. Wang
Dr. Nancy Wang
George D. Ward
Mary C. Warren
Richard S. Warshof
Edward and Rosanne G. Waterstraat
Debra L. Watkins
Leslie Watson
James N. and Mona A. Way
David and Jennifer Weaver
Edwardine Weaver
Sterling L. and Jean C. Weaver
Margaret Webber
Richard A. Weinberger
Linda Cornell Weinstein
Michael J. and Rachel Weiss
Jean Weissenborn
Lori J. Welsher
Gerald Wentworth
Daniel G. Wesley
Dr. Per-Lennart A. Westesson
Herbert C. and Catherine G. Westman

Joseph E. and Barbara J. Westman
Philip and Ilene Wexler
Margo A. Wheeler
Cynthia Lou White
John A. and Eleanore E. White
Susan A. White
Robert V. and Ellen H. Whitehouse
Terry Whiting
Douglas B. and Phyllis F. Whitney
Judith S. Whitney
Joseph A. and Elaine M. Widay
Wilberts, Inc.
Abina A. Williams
Geoff and Mary Williams
Jean M. Williams
Mitchell and Jean Williams
Timothy W. and Betsy Mary Beth Moll Williams
Dr. Wesley M. Williams
James P. Wilmot Foundation
Ellsworth J. Wilson*
Robert H. and Constance K. Wilson
Roberta Wilson
Ted Winter
Winthrop, Inc.
Elizabeth B. Wisbaum
Wayne D. Wisbaum
William Withall
Harold H. and Dorothy Witters
Wohlers Deve Corp
John and Helen Wojciechowski
Dr. Paul H. and Susan Osinski Wojciechowski
Richard R. Wolf
Andrew D. Wolfe
Patricia A. Wolfe
Dr. Marvin R. and Eileen G. Wolff

Ruben and Ruth Wolinsky
R. and R. Wollschleger
Richard A. Wood
Woodard Associates Ltd.
Paul and Christine Woodard
Lodge at Woodcliff
Housekeeping Dept.
James E. and Barbara W. Woods
Ward S. and Joyce Matthews Worden
World of Science, Inc.
Margaret T. Wunder
Dale Wurtz
Eileen M. Wurzer
John R. Wysocarski
Xerox Corp. The Document Co.
Lynn Kay Yeaw
Carl M. and Betty Jane Yoder
William C. and Dorothy R. York
Rose Yosovitz
Walter Zajonczkoski
Dr. Maurice Zauderer
Todd A. and Dawn M. Zelczak
Alan R. Ziegler
Rita M. Zimmer
Jerold L. and Jerriann Zimmerman
Thomas and Nancy Zimmerman
Tom and Gail C. Zink
Catherine Zuidema
Mary Ann Zutes
Mary S. Zyra

Dialogue

University of Rochester
Cancer Center

Conquering Cancer Together

University of Rochester Cancer Center
601 Elmwood Avenue
Box 704
Rochester, NY 14642

Non-Profit Org.
U.S. Postage
PAID
Permit No. 780
Rochester, NY

A Designated Center of the
National Cancer Institute