

Headcount Enrollment by Campus, Full-Time/Part-Time Status, and Academic Level

Fall 2007

CAMDEN CAMPUS	Full-Time	Part-Time	Total	NEWARK CAMPUS	Full-Time	Part-Time	Total	NEW BRUNSWICK CAMPUS	Full-Time	Part-Time	Total
UNDERGRADUATE											
Arts & Sciences	1,991	403	2,394	Arts & Sciences	3,876	450	4,326	Douglass College	1,740	97	1,837
University College	528	239	767	University College	633	854	1,487	Livingston College	2,451	131	2,582
School of Business	390	139	529	College of Nursing	448	103	551	Rutgers College	7,053	131	7,184
				Sch. of Criminal Justice*	255	66	321	University College	1,667	995	2,662
								School of Engineering	2,340	80	2,420
								Ernest Mario School of Pharmacy	856	3	859
								Sch. of Env. & Bio. Sciences	2,809	205	3,014
								Mason Gross Sch. of the Arts	624	10	634
								School of Arts & Sciences	5,336	301	5,637
TOTAL	2,909	781	3,690		5,212	1,473	6,685		24,876	1,953	26,829
GRADUATE/PROFESSIONAL											
Graduate School	118	300	418	Graduate School	440	815	1,255	Graduate School	1,990	1,684	3,674
School of Business	39	221	260	Rutgers Business Sch.**	372	1,168	1,540	EJB Sch. of Planning & Public Policy	110	112	222
School of Law	564	227	791	Sch. of Criminal Justice	15	27	42	Ernest Mario School of Pharmacy	503	2	505
				School of Law	558	258	816	Grad. Sch. of Appl. & Prof. Psych.	109	141	250
				School of Public Affairs	35	180	215	Graduate School of Education	304	805	1,109
								Mason Gross Sch. of the Arts	159	126	285
								Sch. of Com., Info. & Lib. Studies	132	358	490
								School of Social Work	688	458	1,146
								Sch. of Mgmt. & Labor Relations	139	155	294
TOTAL	721	748	1,469		1,420	2,448	3,868		4,134	3,841	7,975
CAMPUS TOTAL	3,630	1,529	5,159		6,632	3,921	10,553		29,010	5,794	34,804

* These students are declared majors in Criminal Justice and are enrolled in a Newark undergraduate college.

** Includes students enrolled in the Rutgers Business School: Graduate Programs - Newark and New Brunswick.

Source: IPEDS Fall Enrollment Report

Office of Institutional Research

Total University Enrollment**Fall 1998-2007**

YEAR	HEADCOUNT ENROLLMENT			FTE ENROLLMENT*
	Full-Time	Part-Time	Total	Total
1998	35,024	13,634	48,658	39,569
1999	36,145	13,320	49,465	40,585
2000	36,576	13,148	49,724	40,959
2001	37,536	12,813	50,349	41,807
2002	38,350	13,130	51,480	42,727
2003	39,050	12,218	51,268	43,123
2004	38,590	11,962	50,552	42,577
2005	38,215	11,801	50,016	42,149
2006	38,425	11,335	49,760	42,203
2007	39,272	11,244	50,516	43,020

* Full-Time Equivalent (FTE) students are calculated by adding one-third of the part-time heads to the full-time heads; consequently, subsequent tables showing FTE enrollment totals may vary slightly due to rounding.

Source: IPEDS Fall Enrollment Report

Office of Institutional Research

Headcount Enrollment by Full-Time/Part-Time Status for Total University

Fall 1998 - 2007

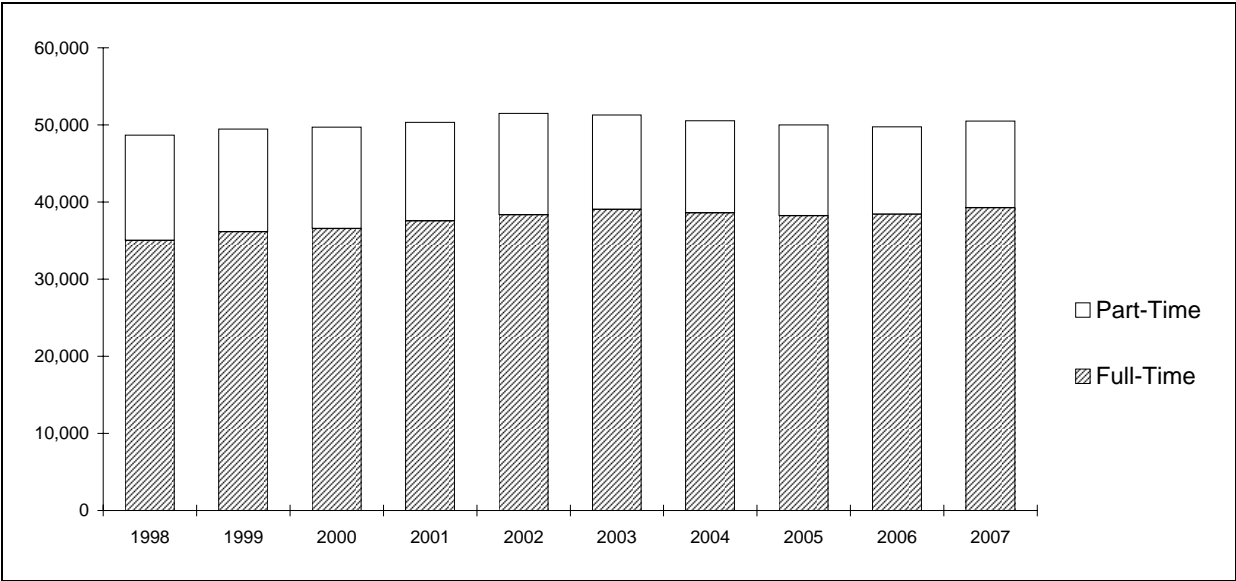

Source: IPEDS Fall Enrollment Report

Office of Institutional Research

Headcount Enrollment by Academic Level, Campus, and Full-Time/Part-Time Status
Fall 1998-2007

YEAR	UNDERGRADUATE			GRADUATE/PROFESSIONAL			TOTAL		
	Camden	Newark	New Brunswick	Camden	Newark	New Brunswick	Camden	Newark	New Brunswick
FULL - TIME									
1998	2,475	4,037	23,893	713	1,126	2,780	3,188	5,163	26,673
1999	2,594	4,059	24,820	741	1,178	2,753	3,335	5,237	27,573
2000	2,709	4,076	25,057	724	1,215	2,795	3,433	5,291	27,852
2001	2,734	4,425	25,663	674	1,248	2,792	3,408	5,673	28,455
2002	2,911	4,934	25,478	684	1,346	2,997	3,595	6,280	28,475
2003	3,066	5,094	24,798	754	1,392	3,946	3,820	6,486	28,744
2004	3,060	5,035	24,416	777	1,311	3,991	3,837	6,346	28,407
2005	2,949	4,911	24,361	734	1,396	3,864	3,683	6,307	28,225
2006	2,888	4,955	24,538	744	1,406	3,894	3,632	6,361	28,432
2007	2,909	5,212	24,876	721	1,420	4,134	3,630	6,632	29,010
PART - TIME									
1998	980	1,712	3,193	646	2,208	4,895	1,626	3,920	8,088
1999	943	1,717	2,979	658	2,267	4,756	1,601	3,984	7,735
2000	1,007	1,797	2,882	695	2,264	4,503	1,702	4,061	7,385
2001	943	1,693	2,688	746	2,236	4,507	1,689	3,929	7,195
2002	889	1,772	2,592	764	2,294	4,819	1,653	4,066	7,411
2003	903	1,690	2,567	762	2,289	4,007	1,665	3,979	6,574
2004	947	1,573	2,397	779	2,374	3,892	1,726	3,947	6,289
2005	897	1,602	2,352	741	2,337	3,872	1,638	3,939	6,224
2006	806	1,548	2,153	727	2,294	3,807	1,533	3,842	5,960
2007	781	1,473	1,953	748	2,448	3,841	1,529	3,921	5,794

Source: IPEDS Fall Enrollment Report

Office of Institutional Research

Full-Time Equivalent Enrollment by Academic Level and Campus
Fall 1998-2007

YEAR	UNDERGRADUATE			GRADUATE/PROFESSIONAL			TOTAL		
	Camden	Newark	New Brunswick	Camden	Newark	New Brunswick	Camden	Newark	New Brunswick
1998	2,802	4,608	24,957	928	1,862	4,412	3,730	6,470	29,369
1999	2,908	4,631	25,813	960	1,934	4,338	3,869	6,565	30,151
2000	3,045	4,675	26,018	956	1,970	4,296	4,000	6,645	30,314
2001	3,048	4,989	26,559	923	1,993	4,294	3,971	6,983	30,853
2002	3,207	5,525	26,342	939	2,111	4,603	4,146	7,635	30,945
2003	3,367	5,657	25,654	1,008	2,155	5,282	4,375	7,812	30,935
2004	3,376	5,559	25,215	1,037	2,102	5,288	4,412	7,662	30,503
2005	3,248	5,445	25,145	981	2,175	5,155	4,229	7,620	30,300
2006	3,157	5,471	25,256	986	2,171	5,163	4,143	7,642	30,419
2007	3,169	5,703	25,527	970	2,236	5,414	4,140	7,939	30,941

Source: IPEDS Fall Enrollment Report

Office of Institutional Research

Full-Time Equivalent Enrollment by Campus, Gender, and Race/Ethnicity
Undergraduate Students, Fall 2007

GENDER	CAMDEN		NEWARK		NEW BRUNSWICK		TOTAL	
	FTE	%	FTE	%	FTE	%	FTE	%
Female								
RACE/ETHNICITY								
African American	361	21	717	23	1,379	11	2,457	14
American Indian	7	0	7	0	28	0	42	0
Asian	126	7	685	22	3,060	24	3,871	22
Latino	137	8	665	21	1,191	10	1,993	11
White	1,069	61	772	25	6,135	49	7,977	46
Foreign	2	0	66	2	212	2	280	2
Other	57	3	227	7	490	4	774	4
Total	1,759	100	3,139	100	12,496	100	17,394	100
Male								
RACE/ETHNICITY								
African American	176	12	355	14	930	7	1,461	9
American Indian	3	0	7	0	18	0	28	0
Asian	130	9	730	28	3,293	25	4,153	24
Latino	84	6	414	16	935	7	1,433	8
White	975	69	835	33	7,176	55	8,986	53
Foreign	6	0	44	2	227	2	277	2
Other	36	3	179	7	453	3	668	4
Total	1,411	100	2,564	100	13,031	100	17,006	100
Total								
RACE/ETHNICITY								
African American	537	17	1,072	19	2,309	9	3,918	11
American Indian	10	0	14	0	46	0	70	0
Asian	256	8	1,415	25	6,353	25	8,024	23
Latino	220	7	1,079	19	2,126	8	3,426	10
White	2,044	65	1,607	28	13,311	52	16,962	49
Foreign	9	0	109	2	439	2	557	2
Other	92	3	407	7	943	4	1,442	4
Total	3,169	100	5,703	100	25,527	100	34,399	100

Full-Time Equivalent Enrollment by Campus, Gender, and Race/Ethnicity

Graduate/Professional Students, Fall 2007

GENDER	CAMDEN		NEWARK		NEW BRUNSWICK		TOTAL	
	FTE	%	FTE	%	FTE	%	FTE	%
Female								
RACE/ETHNICITY								
African American	47	11	145	14	307	9	499	10
American Indian	0	0	2	0	10	0	11	0
Asian	31	7	120	12	335	10	486	10
Latino	31	7	88	9	193	6	312	6
White	283	65	414	41	1,713	51	2,410	50
Foreign	16	4	138	14	618	18	772	16
Other	28	6	111	11	215	6	354	7
Total	436	100	1,018	100	3,391	100	4,844	100
Male								
RACE/ETHNICITY								
African American	28	5	98	8	89	4	215	6
American Indian	1	0	2	0	2	0	5	0
Asian	34	6	146	12	203	10	382	10
Latino	35	6	67	5	72	4	173	5
White	368	69	579	48	879	43	1,826	48
Foreign	18	3	189	16	661	33	868	23
Other	52	10	137	11	119	6	307	8
Total	535	100	1,218	100	2,024	100	3,776	100
Total								
RACE/ETHNICITY								
African American	75	8	244	11	396	7	714	8
American Indian	1	0	4	0	12	0	17	0
Asian	65	7	265	12	538	10	868	10
Latino	66	7	155	7	264	5	485	6
White	651	67	993	44	2,592	48	4,236	49
Foreign	34	3	327	15	1,278	24	1,639	19
Other	79	8	248	11	334	6	661	8
Total	970	100	2,236	100	5,414	100	8,620	100

Source: IPEDS Fall Enrollment Report

Office of Institutional Research

Full-Time Equivalent Enrollment by Campus, Gender, and Race/Ethnicity**Total Students, Fall 2007**

GENDER	CAMDEN		NEWARK		NEW BRUNSWICK		TOTAL	
	FTE	%	FTE	%	FTE	%	FTE	%
Female								
RACE/ETHNICITY								
African American	407	19	862	21	1,687	11	2,956	13
American Indian	7	0	9	0	38	0	53	0
Asian	157	7	804	19	3,396	21	4,357	20
Latino	168	8	753	18	1,384	9	2,305	10
White	1,352	62	1,186	29	7,848	49	10,387	47
Foreign	18	1	204	5	830	5	1,052	5
Other	84	4	339	8	705	4	1,128	5
Total	2,194	100	4,157	100	15,887	100	22,238	100
Male								
RACE/ETHNICITY								
African American	204	11	454	12	1,018	7	1,676	8
American Indian	4	0	9	0	20	0	33	0
Asian	164	8	876	23	3,496	23	4,535	22
Latino	118	6	481	13	1,007	7	1,606	8
White	1,343	69	1,414	37	8,054	54	10,811	52
Foreign	24	1	233	6	887	6	1,144	6
Other	87	4	316	8	572	4	975	5
Total	1,945	100	3,782	100	15,054	100	20,782	100
Total								
RACE/ETHNICITY								
African American	612	15	1,316	17	2,705	9	4,633	11
American Indian	11	0	18	0	58	0	87	0
Asian	321	8	1,680	21	6,892	22	8,893	21
Latino	286	7	1,234	16	2,391	8	3,911	9
White	2,695	65	2,600	33	15,903	51	21,198	49
Foreign	42	1	437	6	1,717	6	2,196	5
Other	172	4	655	8	1,277	4	2,103	5
Total	4,140	100	7,939	100	30,941	100	43,020	100

Full-Time Equivalent Enrollment by Campus, Gender, and Age

Undergraduate Students, Fall 2007

GENDER	CAMDEN		NEWARK		NEW BRUNSWICK		TOTAL	
	FTE	%	FTE	%	FTE	%	FTE	%
Female								
AGE								
Below 18	8	0	46	1	56	0	111	1
18 - 21	792	45	1,831	58	10,013	80	12,636	73
22 - 24	508	29	693	22	1,802	14	3,003	17
25 - 34	288	16	383	12	445	4	1,116	6
35 - 64	161	9	183	6	179	1	524	3
Above 64	1	0	1	0	1	0	3	0
Unknown	0	0	1	0	0	0	1	0
Total	1,759	100	3,139	100	12,496	100	17,394	100
Male								
AGE								
Below 18	0	0	22	1	42	0	64	0
18 - 21	742	53	1,552	61	9,980	77	12,273	72
22 - 24	410	29	604	24	2,340	18	3,354	20
25 - 34	192	14	288	11	573	4	1,053	6
35 - 64	66	5	99	4	93	1	258	2
Above 64	1	0	0	0	1	0	2	0
Unknown	0	0	0	0	2	0	2	0
Total	1,411	100	2,564	100	13,031	100	17,006	100
Total								
AGE								
Below 18	8	0	68	1	98	0	174	1
18 - 21	1,534	48	3,382	59	19,993	78	24,909	72
22 - 24	918	29	1,297	23	4,142	16	6,357	18
25 - 34	480	15	672	12	1,018	4	2,169	6
35 - 64	227	7	282	5	273	1	782	2
Above 64	2	0	1	0	1	0	5	0
Unknown	0	0	1	0	2	0	3	0
Total	3,169	100	5,703	100	25,527	100	34,399	100

Source: IPEDS Fall Enrollment Report

Office of Institutional Research

Full-Time Equivalent Enrollment by Campus, Gender, and Age
Graduate/Professional Students, Fall 2007

GENDER	CAMDEN		NEWARK		NEW BRUNSWICK		TOTAL	
	FTE	%	FTE	%	FTE	%	FTE	%
Female								
AGE								
Below 18	0	0	0	0	0	0	0	0
18 - 21	2	0	5	1	33	1	40	1
22 - 24	151	35	225	22	1,063	31	1,439	30
25 - 34	231	53	560	55	1,592	47	2,383	49
35 - 64	51	12	226	22	694	20	971	20
Above 64	0	0	2	0	3	0	5	0
Unknown	0	0	0	0	7	0	7	0
Total	436	100	1,018	100	3,391	100	4,844	100
Male								
AGE								
Below 18	0	0	1	0	0	0	1	0
18 - 21	1	0	4	0	25	1	30	1
22 - 24	175	33	238	20	601	30	1,014	27
25 - 34	303	57	675	55	1,045	52	2,023	54
35 - 64	55	10	298	24	348	17	701	19
Above 64	0	0	2	0	3	0	5	0
Unknown	0	0	0	0	2	0	2	0
Total	535	100	1,218	100	2,024	100	3,776	100
Total								
AGE								
Below 18	0	0	1	0	0	0	1	0
18 - 21	2	0	9	0	58	1	70	1
22 - 24	327	34	463	21	1,664	31	2,454	28
25 - 34	534	55	1,235	55	2,637	49	4,406	51
35 - 64	107	11	524	23	1,041	19	1,672	19
Above 64	0	0	4	0	5	0	10	0
Unknown	0	0	0	0	9	0	9	0
Total	970	100	2,236	100	5,414	100	8,620	100

Full-Time Equivalent Enrollment by Campus, Gender, and Age

Total Students, Fall 2007

GENDER	CAMDEN		NEWARK		NEW BRUNSWICK		TOTAL	
	FTE	%	FTE	%	FTE	%	FTE	%
Female								
AGE								
Below 18	8	0	46	1	56	0	111	0
18 - 21	794	36	1,836	44	10,046	63	12,676	57
22 - 24	659	30	918	22	2,865	18	4,442	20
25 - 34	519	24	943	23	2,037	13	3,499	16
35 - 64	212	10	409	10	873	5	1,494	7
Above 64	1	0	3	0	3	0	8	0
Unknown	0	0	1	0	7	0	8	0
Total	2,194	100	4,157	100	15,887	100	22,238	100
Male								
AGE								
Below 18	0	0	23	1	42	0	65	0
18 - 21	742	38	1,555	41	10,005	66	12,303	59
22 - 24	585	30	842	22	2,941	20	4,368	21
25 - 34	494	25	964	25	1,618	11	3,076	15
35 - 64	122	6	397	10	441	3	959	5
Above 64	1	0	2	0	3	0	7	0
Unknown	0	0	0	0	4	0	4	0
Total	1,945	100	3,782	100	15,054	100	20,782	100
Total								
AGE								
Below 18	9	0	69	1	98	0	176	0
18 - 21	1,536	37	3,391	43	20,051	65	24,979	58
22 - 24	1,245	30	1,760	22	5,806	19	8,810	20
25 - 34	1,014	24	1,907	24	3,655	12	6,575	15
35 - 64	334	8	806	10	1,314	4	2,454	6
Above 64	3	0	5	0	7	0	14	0
Unknown	0	0	1	0	11	0	12	0
Total	4,140	100	7,939	100	30,941	100	43,020	100

Source: IPEDS Fall Enrollment Report

Office of Institutional Research

Percent Full-Time Equivalent Enrollment by Gender for Camden Campus and Newark Campus
Fall 1998 - 2007

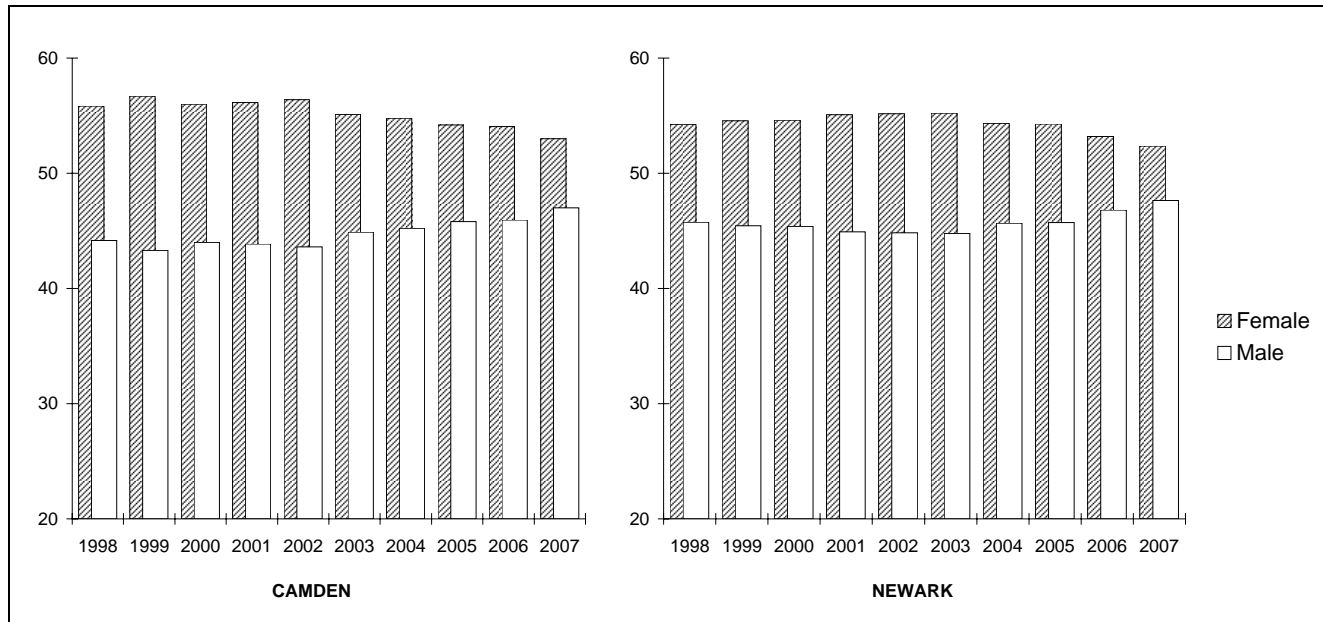

Source: IPEDS Fall Enrollment Report

Office of Institutional Research

Percent Full-Time Equivalent Enrollment by Gender for New Brunswick Campus and Total University
Fall 1998 - 2007

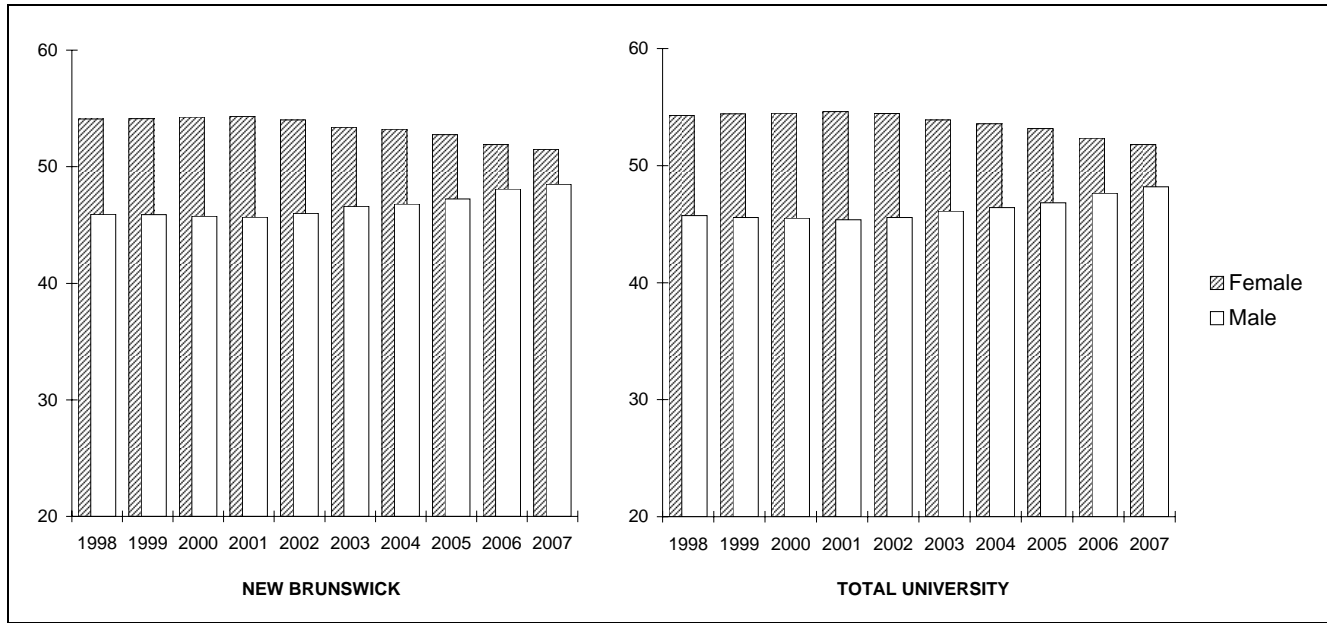

Source: IPEDS Fall Enrollment Report

Office of Institutional Research

**Percent Full-Time Equivalent Enrollment by Race/Ethnicity for Camden Campus and Newark Campus
Fall 1998 - 2007**

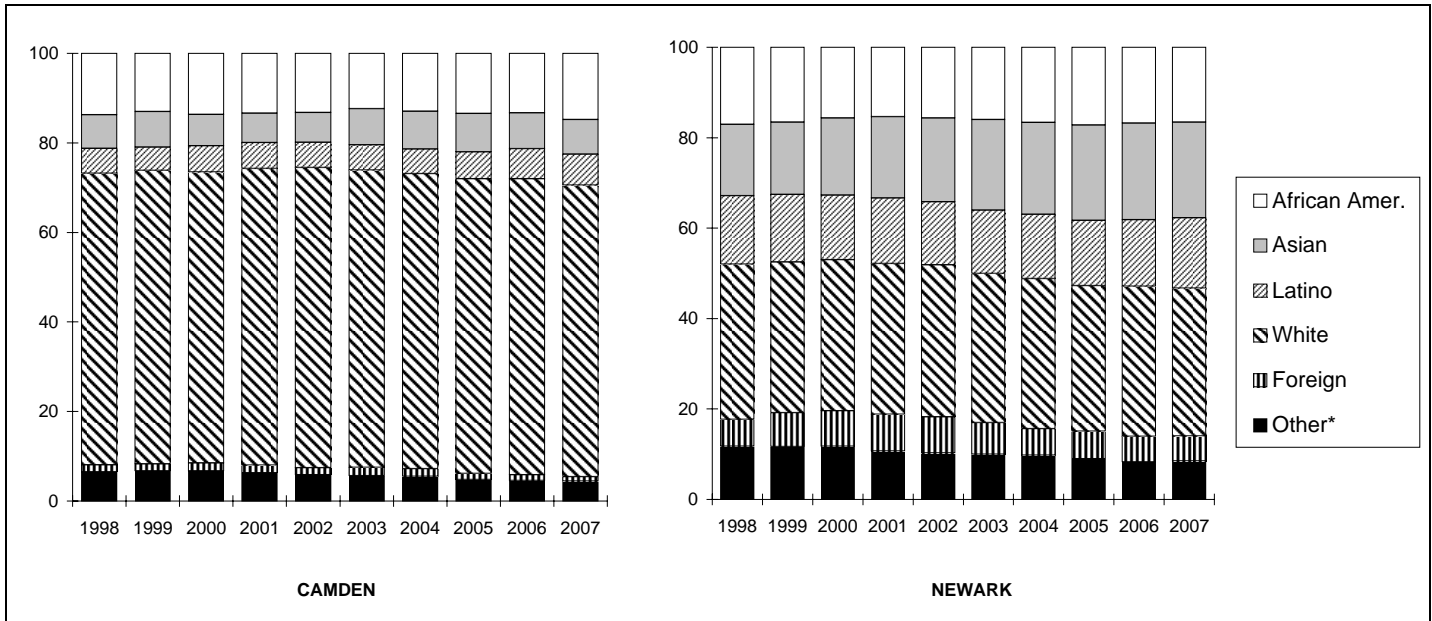

* "Other" includes American Indian and Unknown.

Percent Full-Time Equivalent Enrollment by Race/Ethnicity for New Brunswick Campus and Total University
Fall 1998 - 2007

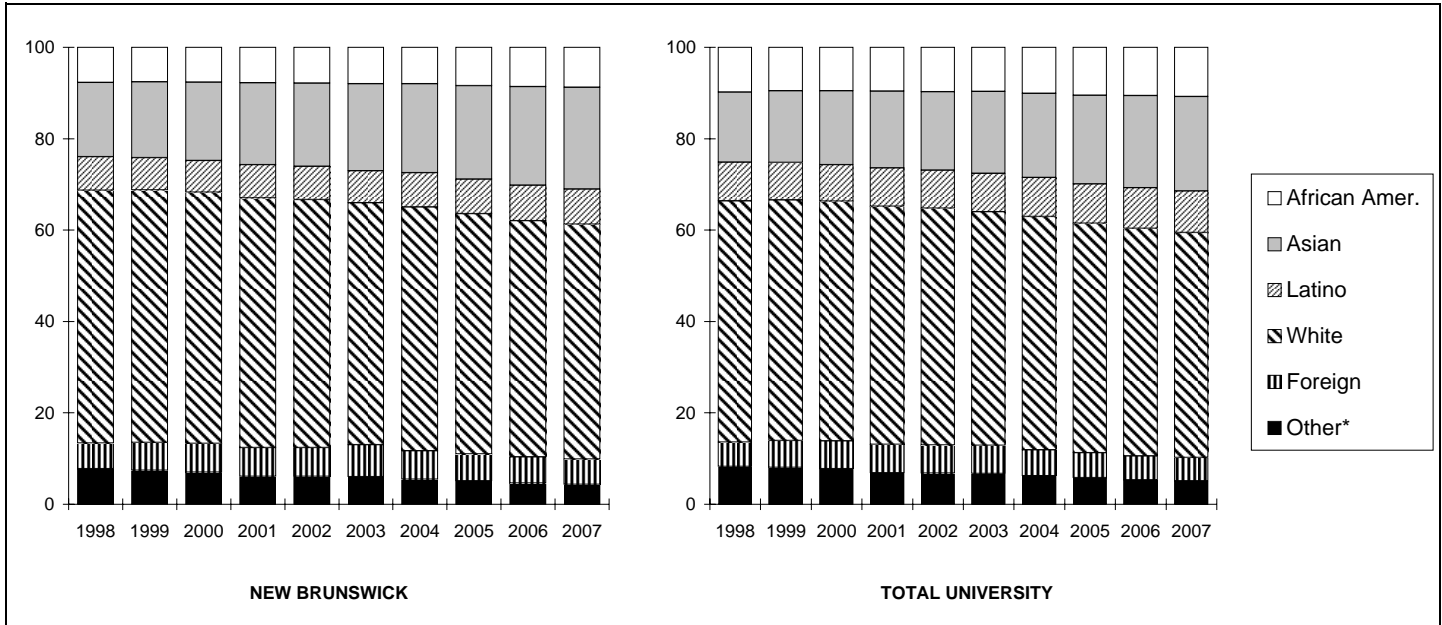

* "Other" includes American Indian and Unknown.

Source: IPEDS Fall Enrollment Report

Office of Institutional Research

Percent Full-Time Equivalent Enrollment by Age for Camden Campus and Newark Campus

Fall 1998- 2007

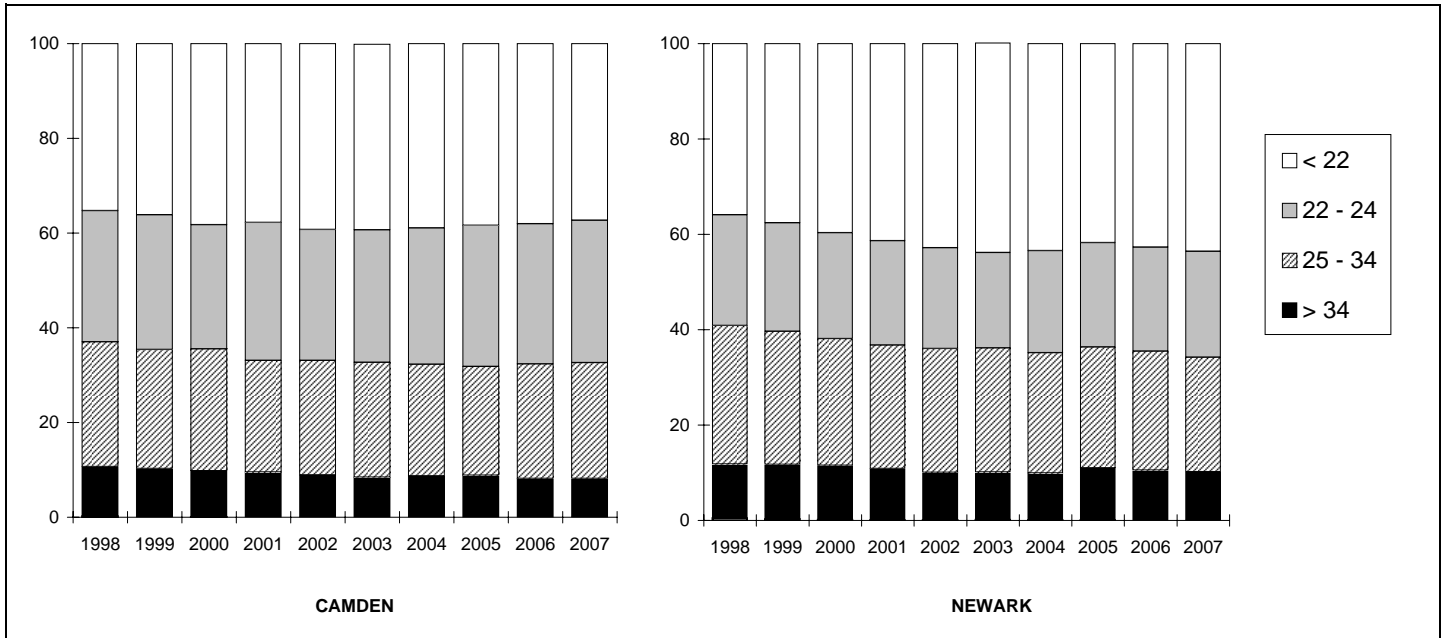

Percent Full-Time Equivalent Enrollment by Age for New Brunswick Campus and Total University
Fall 1998 - 2007

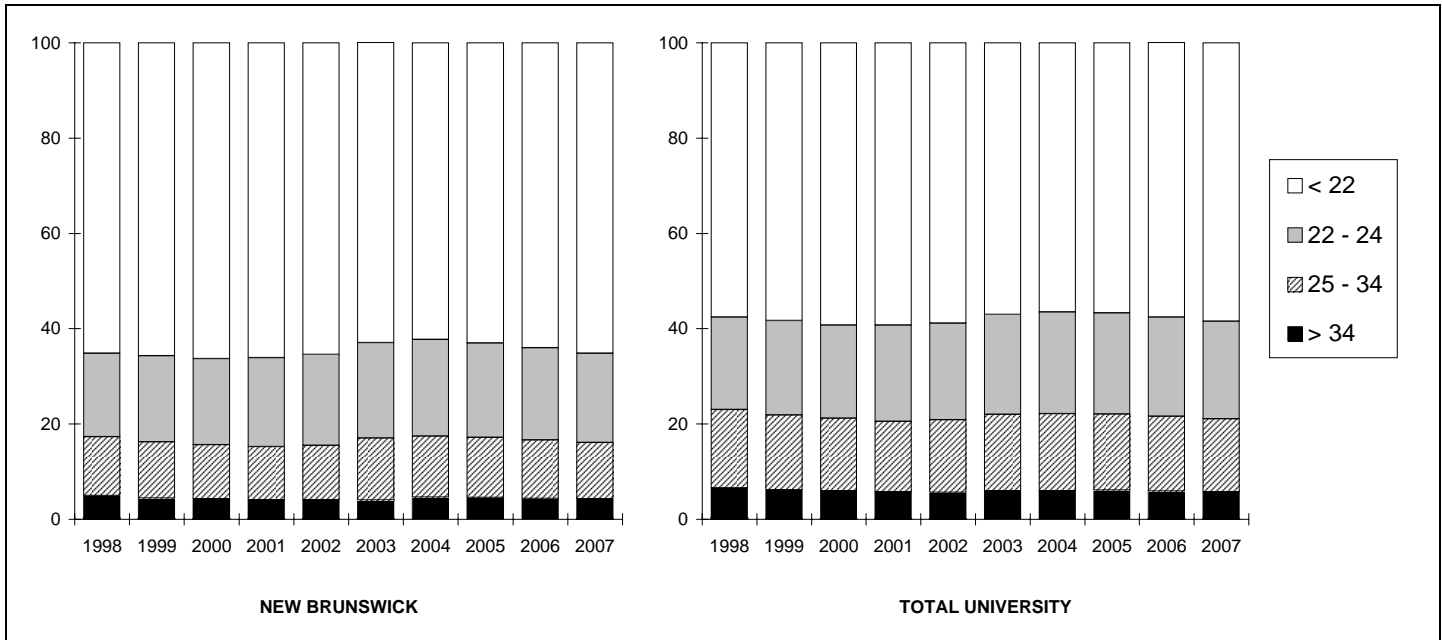

Source: IPEDS Fall Enrollment Report

Office of Institutional Research

Headcount Enrollment by In-State/Out-of-State Residency Status
Undergraduate Students, Fall 1998 - 2007

YEAR	UNDERGRADUATE		
	Total	In-State Residents	Out-of-State Residents
1998	36,290	33,154	3,136
1999	37,112	33,852	3,260
2000	37,528	34,126	3,402
2001	38,146	34,509	3,637
2002	38,576	34,783	3,793
2003	38,118	34,681	3,437
2004	37,428	34,137	3,291
2005	37,072	33,841	3,231
2006	36,888	33,922	2,966
2007	37,204	34,403	2,801

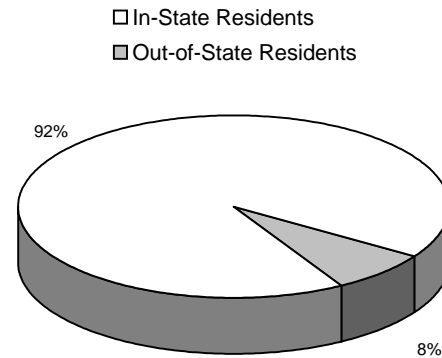

Fall 2007

Source: IPEDS Fall Enrollment Report

Office of Institutional Research

Headcount Enrollment by In-State/Out-of-State Residency Status
Graduate/Professional Students, Fall 1998 - 2007

YEAR	GRADUATE		
	Total	In-State Residents	Out-of-State Residents
1998	12,368	8,830	3,538
1999	12,353	8,754	3,599
2000	12,196	8,579	3,617
2001	12,203	8,351	3,852
2002	12,904	8,737	4,167
2003	13,150	9,030	4,120
2004	13,124	9,086	4,038
2005	12,944	9,026	3,918
2006	12,872	9,040	3,832
2007	13,312	9,452	3,860

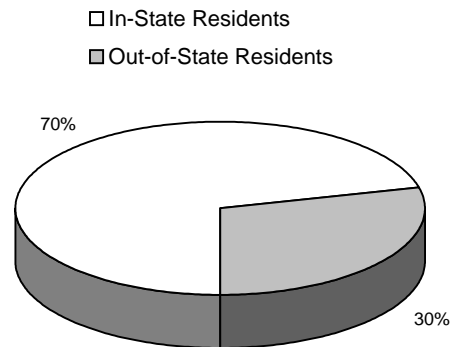

Fall 2007

Source: IPEDS Fall Enrollment Report

Office of Institutional Research

Headcount Enrollment by In-State/Out-of-State Current Residency Status

Total Students, Fall 1998 - 2007

YEAR	TOTAL		
	Total	In-State Residents	Out-of-State Residents
1998	48,658	41,984	6,674
1999	49,465	42,606	6,859
2000	49,724	42,705	7,019
2001	50,349	42,860	7,489
2002	51,480	43,520	7,960
2003	51,268	43,711	7,557
2004	50,552	43,223	7,329
2005	50,016	42,867	7,149
2006	49,760	42,962	6,798
2007	50,516	43,855	6,661

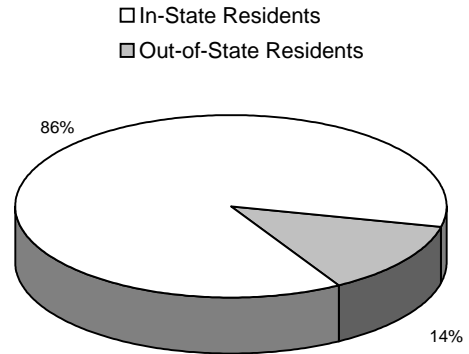

Fall 2007

Current Residency Status of Headcount Enrollment by New Jersey County

Fall 2007

COUNTY	ENROLLMENT
Atlantic	728
Bergen	3,845
Burlington	2,323
Camden	3,459
Cape May	179
Cumberland	246
Essex	3,739
Gloucester	1,096
Hudson	2,850
Hunterdon	701
Mercer	1,744
Middlesex	8,844
Monmouth	3,501
Morris	2,038
Ocean	1,091
Passaic	1,496
Salem	142
Somerset	2,670
Sussex	402
Union	2,440
Warren	314
Unknown county	7
TOTAL	43,855

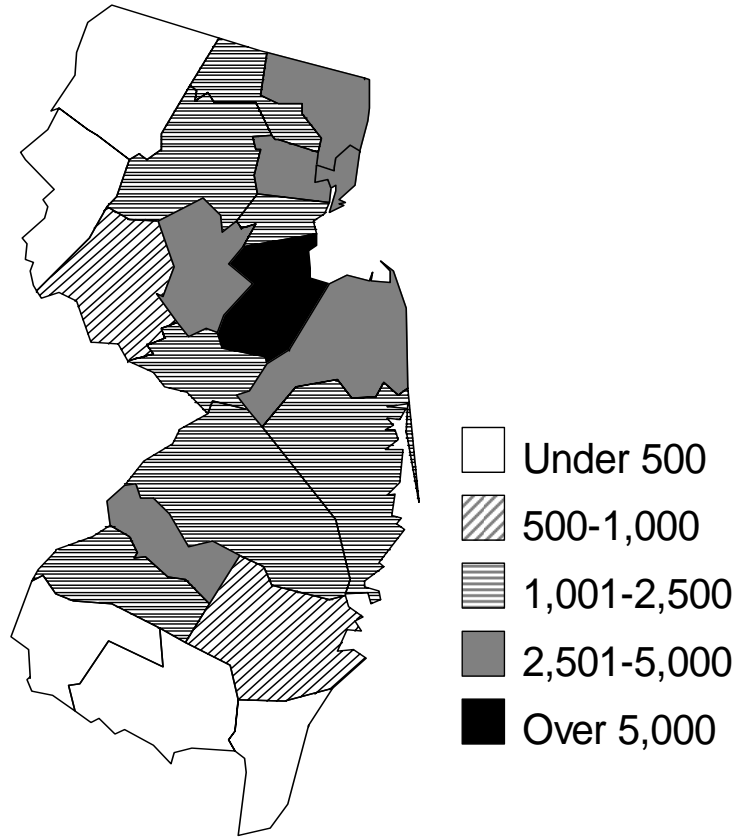

Source: IPEDS Fall Enrollment Report

Office of Institutional Research

Headcount Enrollment by Original State**Fall 2007**

STATE	ENROLLMENT	STATE	ENROLLMENT
Alabama	12	Nevada	17
Alaska	5	New Hampshire	27
Arizona	19	New Jersey	42,338
Arkansas	5	New Mexico	8
California	263	New York	1,426
Colorado	45	North Carolina	57
Connecticut	162	North Dakota	3
Delaware	60	Ohio	61
District of Columbia	48	Oklahoma	9
Florida	166	Oregon	21
Georgia	55	Pennsylvania	694
Hawaii	8	Rhode Island	22
Idaho	4	South Carolina	29
Illinois	85	South Dakota	1
Indiana	31	Tennessee	23
Iowa	14	Texas	137
Kansas	9	Utah	14
Kentucky	9	Vermont	13
Louisiana	14	Virginia	164
Maine	16	Washington	61
Maryland	205	West Virginia	4
Massachusetts	164	Wisconsin	27
Michigan	47	Wyoming	3
Minnesota	37	U.S. Territories	33
Mississippi	10	U.S. Citizen Non-res.*	35
Missouri	28	Foreign	2,861
Montana	3	Unknown	892
Nebraska	12		
		TOTAL	50,516

* U.S. citizen resides outside the U.S.

Map of Headcount Enrollment by Original State

Fall 2007

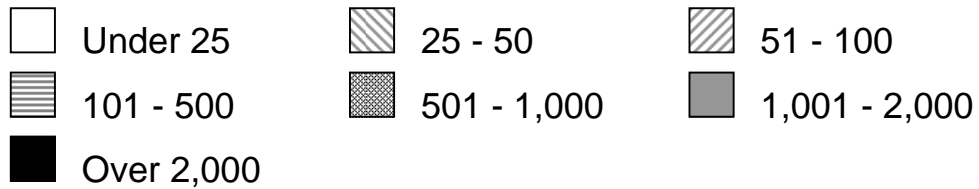
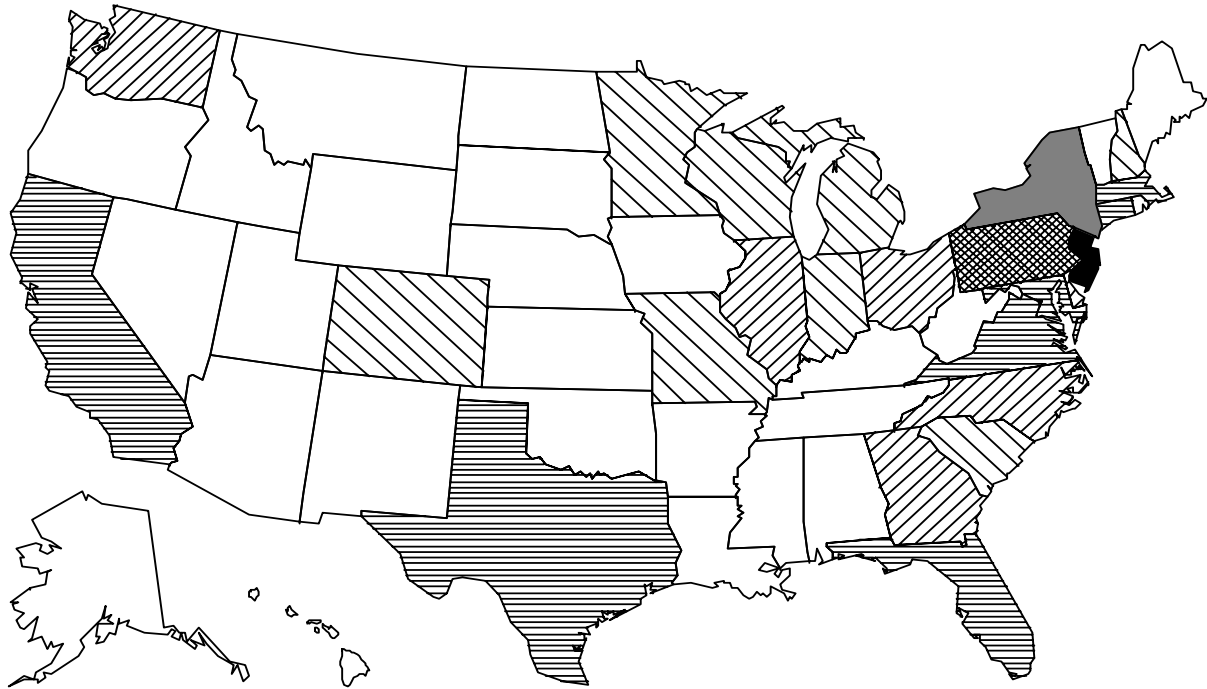

Source: IPEDS Fall Enrollment Report

Office of Institutional Research

Headcount Enrollment of International Students
Total University, Fall 2007

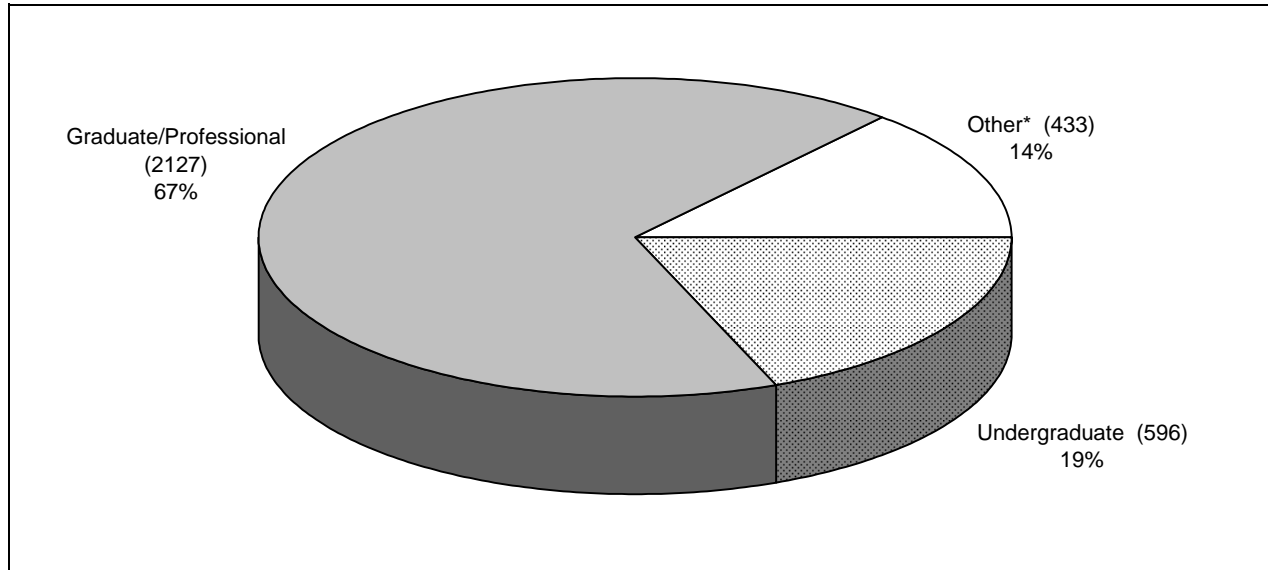

* Consists of individuals enrolled in PALS "Program in American Language Studies," offered through the Center for International Faculty and Student Services and other non-degree programs.

Headcount Enrollment of International Students* by Country

Fall 2007

COUNTRY	ENROLLMENT	COUNTRY	ENROLLMENT	COUNTRY	ENROLLMENT	COUNTRY	ENROLLMENT
Afghanistan	1	Denmark	3	Korea, Republic of	415	Sierra Leone	1
Albania	2	Dominica	3	Kuwait	1	Singapore	9
Algeria	2	Dominican Republic	3	Lebanon	4	Slovakia	1
Argentina	12	Ecuador	5	Liberia	4	Slovenia	4
Armenia	2	Egypt	14	Lithuania	2	Somalia	1
Australia	10	El Salvador	2	Macau	1	South Africa	8
Austria	1	Estonia	1	Madagascar	5	Spain	24
Bahamas	1	Ethiopia	1	Malaysia	13	Sri Lanka	7
Bangladesh	8	Finland	2	Mexico	19	St. Vincent & Grndns.	1
Barbados	2	France	25	Moldova	1	Sudan	2
Belarus	2	Georgia	4	Montenegro	2	Suriname	1
Belgium	4	Germany	40	Morocco	2	Sweden	8
Benin	1	Ghana	6	Myanmar	2	Switzerland	6
Bolivia	3	Greece	12	Nepal	2	Syria	2
Bosnia & Herzegovina	3	Guatemala	2	Netherlands	11	Taiwan	188
Brazil	31	Guyana	4	New Zealand	10	Tajikistan	1
Bulgaria	5	Haiti	2	Nigeria	28	Tanzania	5
Burkina Faso	1	Hungary	14	Norway	1	Thailand	16
Cameroon	1	Iceland	5	Oman	1	Togo	1
Canada	81	India	670	Pakistan	44	Trinidad & Tobago	11
Chad	1	Indonesia	11	Panama	1	Turkey	119
Chile	13	Iran	25	Peru	17	Uganda	1
China, Hong Kong	20	Iraq	2	Philippines	22	Ukraine	11
China	659	Ireland	1	Poland	12	United Kingdom	36
Colombia	26	Israel	33	Portugal	7	Uruguay	2
Comoros	2	Italy	33	Romania	28	Uzbekistan	1
Costa Rica	3	Jamaica	16	Russia	36	Vatican City/Holy See	1
Côte d'Ivoire	1	Japan	37	Saudi Arabia	2	Venezuela	9
Croatia	6	Jordan	2	Senegal	1	Vietnam	16
Cyprus	3	Kazakhstan	1	Serbia	5	Unknown	60
Czech Republic	4	Kenya	13	Seychelles	1		
						Total Foreign	3,156

* Consists of individuals enrolled in PALS "Program in American Language Studies," offered through the Center for International Faculty and Student Services and other non-degree programs.

Source: Open Door Data Annual Census of Foreign Students 2007/2008

Office of Institutional Research

Enrollment by Program for Total University**Fall 2007**

PROGRAM	UNDERGRADUATE	GRADUATE/ PROFESSIONAL	TOTAL
Agriculture, Agriculture Operations and Related Sciences	399	159	558
Area/Ethnic and Cultural Studies	221	54	275
Biological Sciences	2,154	527	2,681
Business Management and Administrative Services	6,221	2,156	8,377
Communications	1,109	0	1,109
Computer and Information Sciences	407	199	606
Conservation and Renewable Natural Resources	248	111	359
Education	468	927	1,395
Engineering	1,693	679	2,372
English Language and Literature/Letters	884	312	1,196
Environmental Planning and Design	128	0	128
Foreign Languages and Literatures	350	243	593
Health Professions	1,876	811	2,687
History	770	249	1,019
Interdisciplinary	237	159	396
Law	0	1,607	1,607
Liberal Arts	135	69	204
Library Science	0	455	455
Mathematics	276	335	611
Philosophy/Religion	208	62	270
Physical Sciences	417	398	815
Protective Services	1104	157	1,261
Psychology	1,520	372	1,892
Public Administration	229	1,637	1,866
Social/Political/Historical Studies	2,272	643	2,915
Urban Planning and Policy Development	0	108	108
Visual/Performing Arts	1,078	411	1,489
Undeclared/Unknown	12,800	472	13,272
TOTAL	37,204	13,312	50,516