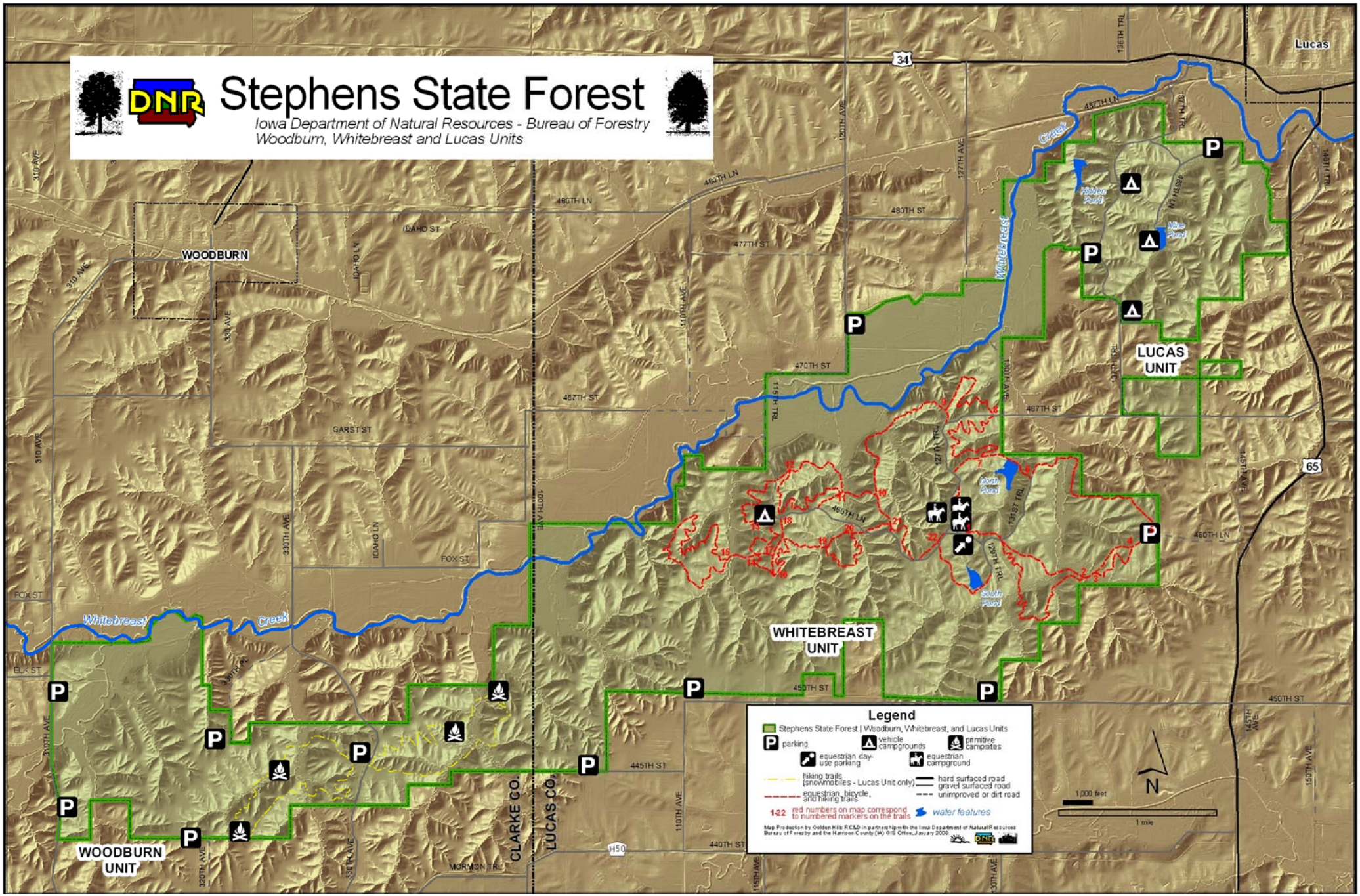

Stephens State Forest
Iowa Department of Natural Resources - Bureau of Forestry
Woodburn, Whitebreast and Lucas Units
WOODBURN
WOODBURN UNIT
WHITEBREAST UNIT
LUCAS UNIT
Whitebreast Creek
CLARKE CO.
LUCAS CO.
Lucas
Legend
Stephens State Forest | Woodburn, Whitebreast, and Lucas Units
parking
vehicle campgrounds
primitive campsites
equestrian day-use parking
equestrian campground
hiking trails (snowmobiles - Lucas Unit only)
equestrian, bicycle, and hiking trails
hard surfaced road
gravel surfaced road
unimproved or dirt road
1-22 red numbers on map correspond to numbered markers on the trails
water features
Map Production by Golden Hills RC&D in partnership with the Iowa Department of Natural Resources Bureau of Forestry and the Harrison County (IA) GIS Office, January 2008.
1,000 feet
1 mile
N