

ክፍል መ. ስለ ግብርና

ሠንጠረዥ መ.1.1-መ.1.2 ከ1998-2000 መረጃ ለዋና ዋና ሰብሎች የታረሰው መሬት ስፋት የምርት ውጤትና ጠቅላላ ምርት መጠን በመኸር እንዲሁም በበልግ ወቅት ለማዘጋጀት የተቻለው የማዕከላዊ ስታቲስቲክስ ኤጀንሲ ካካሄደው ጥናት በተገኘው መረጃ ነው ።

የምርት ውጤት መጠን እና የታረሰው መሬት ስፋት የሚያሳየው በዋናው መኸር ና በበልግ ወቅት በግል ገበሬዎች የተገኘውን ምርትና የታረሰውን መሬት ብቻ ነው ።

የሽንኩራ አገዳ መረጃ የተገኘው ከመተሃራ ከፊንጫ እና ወንጂ ስኳር ፋብሪካዎች ነው ።

ሠንጠረዥ መ.2-መ.2.1 ስለ ቡና የሚደረገውን ቁጥጥር ያመለክታል። ወደ ውጭ አገር የሚላከውን ቡና ሁሉ ቡናና ሻይ ባለስልጣን መመርመር አለበት። ተፈላጊው የጥራት ደረጃ የያዘ ቡና ወደ ውጭ አገር እንዲላክ የሚችለው በመ/ቤቱ ሠርተፊኬት ሲሰጠው ይህን አሟልቶ ያልተገኘውን ግን ጥራቱ ተሻሽሎ እንዲቀርብና ድጋሚ እንዲመረመር ወይም ባአገር ውስጥ እንዲሸጥ ይደረጋል። በዚህ ምክኒያት በሰንጠረዥ የተመለከተው የቡና መጠን ሊበልጥ ይችላል ማለት ነው ።

ሠንጠረዥ መ.3-መ.3.1 ከ1994-2000 ለከብት ሕክምና የተቀመመ መድሃኒት መጠን፣ ከ1991-2000 የተከተቡ ከቡቶች ብዛት ና ባለሞያዎች ነው ።

ሠንጠረዥ መ.4-መ.6 ከ1999-2000 ዓ.ም. የዳልጋ ከብቶች የሌሎች ከብቶች ዶሮዎችና የንብ ቀፎ ብዛት መረጃ የተገኘው የማዕከላዊ ስታቲስቲክስ ኤጀንሲ ከ1998-2000 ዓ.ም. ካካሄደው ጥናት ነው። መረጃ የቀረበው የግል ገበሬዎች የሚመለከት ብቻ ነው ።

ሠንጠረዥ መ.7 የማዳበሪያ ስርጭት በክልል የሚያሳይ ነው።

ሠንጠረዥ መ.8-መ.10 በኢትዮጵያ በዋናው መኸር ወቅት በግብርና ሥራ የተሰማሩ ጠቅላላ ባለይዞታ ብዛት ፣ በሰብል የተያዘ መሬት ጠቅላላ ስፋትና የአንድ ባለይዞታ በሰብል የተያዘ መሬት ስፋት ስርጭት በይዞታ መጠን የ1998 ዓ.ም. -2000 ዓ.ም. የሚያሳይ ነው ።

ሠንጠረዥ መ.11-መ.13 በኢትዮጵያ በዋናው መኸር ወቅት በግብርና ሥራ የተሰማሩ ቤተሰቦች፣ ባለይዞታዎች ፣ የቤተሰብ አባላት ብዛት እና ስርጭት አማኝ አንድ ባለይዞታ በይዞታ መጠን ከ1998 ዓ.ም. - 2000 ዓ.ም. የሚያሳይ ነው ።

ሠንጠረዥ መ.14-መ.16 በኢትዮጵያ በዋናው መኸር ወቅት በግብርና ሥራ የተሰማሩ ቤተሰቦች፣ ጠቅላላ ብዛት በይዘታ መጠንና የቤተሰብ አባላት ብዛት ከ1998 ዓ.ም-2000 ዓ.ም. የሚያሳይ ነው ።

ሠንጠረዥ መ.17-መ.19 በኢትዮጵያ በዋናው መኸር ወቅት በግብርና ሥራ የተሰማሩ ቤተሰቦች፣ ጠቅላላ ብዛት በይዘታ መጠንና የቤተሰብ አባላት ብዛት ከ1998 ዓ.ም-2000 ዓ.ም. የሚያሳይ ነው ።

ሠንጠረዥ መ.20-መ.22 በኢትዮጵያ በዋናው መኸር ወቅት በግብርና ሥራ የተሰማሩ ጠቅላላ ባለይዘታዎች ብዛት በጾታና በተሰማሩበት የግብርና አይነት በ1998 ዓ.ም.- በ2000 ዓ.ም. የሚያሳይ ነው ።

ሠንጠረዥ መ.23-መ.25 በኢትዮጵያ በዋናው መኸር ወቅት በስብል የተያዘ የመሬት ስፋትና ሥርጭት በመቶኛ፣ በስብል አይነትና በይዘታ መጠን የ1998 ዓ.ም.- የ2000 ዓ.ም. የሚያሳይ ነው።

ሠንጠረዥ መ.26-መ.28 በኢትዮጵያ በዋናው መኸር ወቅት በግብርና ስራ የተሰማሩ ፣ ጠቅላላ ባለይዘታዎች ብዛት በስብል የተያዘ መሬት ስፋት ፣ ማህይ የአንድ ባለይዘታ የይዘታ መጠን ከ1998 ዓ.ም. - 2000 ዓ.ም. የሚያሳይ ነው ።

ሠንጠረዥ መ.29-መ.31 በኢትዮጵያ በዋናው መኸር ወቅት በጊዜያዊ ስብሎች የተያዘ የመሬት ስፋትና ስርጭት በመቶኛ በስብል አይነትና በይዘታ መጠን የ1998 ዓ.ም.ና የ2000 ዓ.ም. የሚያሳይ ነው ።

ሠንጠረዥ መ.32-መ.34 በኢትዮጵያ በዋናው መኸር ወቅት በምርጥ ዘር በመስኖ ዘዴ በፀረ-ተባይ መድሃኒት እና ማጸበሪያ በመጠቀም የታረሰ ጠቅላላ መሬት ስፋት በሄክታር/ለግል ባለይዘታዎች ብቻ ከ1998- 2000 ዓ.ም. የሚያሳይ ነው ።

ሠንጠረዥ መ.35-መ.37 በኢትዮጵያ በዋናው መኸር ወቅት ማጸበሪያ የተደረገበት መሬት ስፋት በማዳበርያ አይነት ለግል ባለይዘታዎች ከ1998 ዓ.ም. -2000 ዓ.ም. የሚያሳይ ነው ።

ሠንጠረዥ መ.38-መ.40 በኢትዮጵያ በዋናው መኸር ወቅት በጥቅም ላይ የዋለ የማዳበርያ መጠንና አይነት በግል ባለይዘታዎች ከ1998 ዓ.ም. - 2000 ዓ.ም. የሚያሳይ ነው።

ማስታወሻ ሠንጠረዥ መ1 እና መ4-መ40 የቀረቡት መረጃዎች በሙሉ ለግል ባለይዘታዎች ብቻ ነው ።

SECTION D. AGRICULTURE

Table D.1.1-D.1.2 Estimates on area, yield and production of major crops for 2006/2007 - 2007/08 main and 2006/07 – 2007/08 Belg seasons are based on the results of the crop production surveys conducted by Central Statistical Agency..

The production and area figures are for private peasant holdings for main and belg seasons.

The 2006/07-2007/08 Data on sugar cane were obtained from Metehara, Fincha and Wenji sugar factories.

Table D.2 – D.2.1 Refer to coffee inspection. All coffee intended for export has to be inspected by the Coffee and Tea Development Authority. The coffee which is of the prescribed degree of purity is given the Authority's export certificate. The coffee that does not meet the standard is either sent back for re-cleaning or sold locally. Thus, because of double counting, the amount of coffee shown on these tables could be more than the actual amount of coffee produced in the country.

Table D.3 – D.3.1. Refers to vaccine production 2002/2003- 2007/08, number of cattle vaccinated 1997/98 – 2007/08 and number of veterinary personnel from 1997/98 –2007/08.

Table D.4 – D.6. Data on the number of cattle, other livestock poultry and beehives are based on the results of the survey conducted by the Central Statistical Agency for 2004/05-2006/07. The figures given are for private peasant holdings only.

Table D.7 Refers to refer to Distribution of Fertilizers by region.

Table D.8 – D.10 Refer to Data on the Distribution of total number of Agricultural Households, holders, total crop area and crop area per holder by size of holding and size of households Ethiopia (Main season) , 2005/06- 2007/08.

Table D.11 – D.13 Refer to Data on the Distribution of total number of Agricultural Households, holders, total members and average household size by size of holding in Ethiopia (Main season) , 2005/06- 2007/08.

Table D.14 – D.16 Refer to Data on the Distribution of total number of Agricultural Households by size of holding and size of household in Ethiopia (Main season) , 2005/06-2007/08.

Table D.17-D.19 Data on number of agricultural holders by age of holder, and type of Holding in Ethiopia (Main season), 2005/06 - 2007/08.

Table D.20-D.22 Data on number of agricultural holders by sex of holder, and type of Holding in Ethiopia (Main season), 2005/06 - 2007/08.

Table D.23-D25 Refer to Estimates of total crop area and their percentage distribution by crop type and size of Holding in Ethiopia (Main season), 2005/06 -2007/08.

Table D.26-D.28 Refer to Data on number of agricultural holders, total crop area and average area per holder by crop type and size of holding in Ethiopia (Main season), 2005/06 - 2007/08.

Table D.29-D31 Refer to Estimates of crop area under Temporary crop by size of Holding in Ethiopia (Main season), 2005/06 - 2007/08.

Table D.32-D.34. Refer to Estimates of improved seed. , Irrigation, pesticide and fertilizer applied area and their percentage distribution by crop for Main Season of Private Holdings in Ethiopia, 2005/06 - 2007/08.

Table D.35 – D.37. Refer to Estimates of fertilizer applied area by type of fertilizer for Main season (MEHER) crops of private holdings in Ethiopia, 2005/06 -2007/08.

Table D.38 – D.40. Refer to Estimates of Quantity of commercial fertilizer applied by type of fertilizer for Main season crops of private holdings in Ethiopia, 2005/06 - 2007/08.

Note:-

All data on Tables D.4 – D.40 are for Private Holdings only.

በኢትዮጵያ** የታሪሰ መሬት ስፋትና የዋና ዋና ስብሌቶች ምርት ግምት (መኸር) 1998 - 2000 ዓ.ም
 AREA UNDER CULTIVATION, YIELD AND PRODUCTION OF MAJOR CROPS FOR 2005/06- 2007/08 MAIN (MEHER) SEASON ETHIOPIA**

ሠንጠረዥ መ.1.1

TABLE D.1.1

የሰብል ዓይነት	1998 ዓ.ም.			1999 ዓ.ም.			2000 ዓ.ም.			
	የታሪሰው መሬት ስፋት (በሺካታር)	የእያንዳንዱ ሄክታር ምርት (በኩንታል)	ጠቅላላ ምርት (በኩንታል)	የታሪሰው መሬት ስፋት (በሺካታር)	የእያንዳንዱ ሄክታር ምርት (በኩንታል)	ጠቅላላ ምርት (በኩንታል)	የታሪሰው መሬት ስፋት (በሺካታር)	የእያንዳንዱ ሄክታር ምርት (በኩንታል)	ጠቅላላ ምርት (በኩንታል)	
የጠጠር ስጦታ ስህራዎች	8,081,292		116,241,561	8,471,919.72		128,797,925.96	8,730,001.31		137,169,906.6	CEREALS
ገብስ	997,868	12.73	12,706,798	1,019,313.77	13.27	13,521,480.05	984,942.72	13.8	13,548,070.55	BARLEY
ቦቆሎ	1,526,125	21.87	33,367,952	1,694,521.55	22.29	37,764,397.06	1,767,388.91	21.2	37,497,490.62	MAIZE
ማሽሳ	1,468,070	14.81	21,735,987	1,464,318.17	15.82	23,160,409.33	1,533,537.26	17.3	26,591,292.20	SORGHUM
ዳተሳ	333,029	11.92	3,970,017	374,071.57	12.95	4,844,089.15	399,267.90	13.5	5,379,914.64	FINGER MILLET
ጤፍ	2,246,017	9.69	21,755,977	2,404,674.00	10.14	24,377,494.60	2,565,155.22	11.7	29,929,234.99	TEFF
ስንዶ	1,459,540	15.20	22,190,754	1,473,917.31	16.71	24,630,638.52	1,424,719.03	16.3	23,144,885.23	WHEAT
አጃ	44,401	9.05	401,634	32,798.34	11.05	362,432.14	30,556.21	12.0	365,857.75	OATS
ሩዝ	6,241	18.02	112,443	*	*	*	24,434.07	29.2	713,160.65	RICE
የቅባት እሀሎች	796,473		4,863,553	741,790.98		4,970,839.57	707,059.29		6,169,279.99	OIL SEEDS
የተልባ ፍሬ	215,107	5.85	1,259,072	174,108.46	6.22	1,082,215.82	152,129.29	11.2	1,698,550.75	LINSEED(FLAX)
ኑግ	306,877	4.79	1,471,286	274,720.21	5.38	1,477,588.40	285,236.53	5.6	1,598,197.41	NEUG
ሰሊጥ	205,153	7.26	1,488,610	211,311.86	7.07	1,493,867.43	185,912.33	10.1	1,867,727.31	SESAME
ሰውዝ	35,468	9.65	341,501	37,126.32	13.76	510,801.36	40,198.03	11.1	446,850.29	GROUND NUTS
ሱፍ	8,867	6.72	59,572	13,019.05	8.58	111,759.74	8,999.48	9.0	80,744.67	SUFFLOWER
ጎመንዘር	25,001	9.74	243,512	30,637.06	9.53	292,060.82	34,583.62	13.8	477,209.55	RAPESEED
ጥሬጥሬዎች	1,292,169		12,712,469	1,379,045.77		15,786,215.39	1,517,661.93		17,827,387.94	PULSES
ሽምብራ	201,010	10.48	2,105,851	200,066.05	12.69	2,538,713.21	226,785.39	12.7	2,868,202.41	CHICK-PEAS
አተር	233,087	7.82	1,822,676	221,715.39	9.48	2,100,948.79	211,798.28	11.0	2,319,343.10	FIELD PEAS
አደንጎሬ	163,688	8.46	1,384,216	223,356.66	9.97	2,227,007.96	231,443.06	10.4	2,414,176.41	HARICOT BEANS
ባቁላ	456,919	11.22	5,127,970	459,201.57	12.55	5,761,562.97	520,519.72	13.2	6,886,670.09	FABA BEANS
ምስር	84,895	6.79	576,033	97,110.32	8.35	810,494.22	107,427.59	8.8	941,027.30	LENTILS
ጓያ	123,464	11.82	1,459,448	124,954.05	14.71	1,837,839.76	147,171.56	12.6	1,854,900.23	GRASS PEA
አኩሪ አተር	3,327	11.46	38,119	6,352.46	9.21	58,489.47	7,807.40	10.8	84,006.39	SOYA BEANS
አተሽ	11,845	6.32	74,839	20,762.03	7.90	163,985.87	38,310.10	7.7	293,520.42	FENUGREEK
ግብጦ	13,936	8.85	123,318	25,526.23	11.25	287,173.14	26,398.84	6.3	165,541.58	GIBTO
ሌሎች አዝርዕት										OTHER CROPS
ሽንኩራ አገዳ	43,555	427.92	18,638,318	42,995.37	319.73	13,747,115.00	21,482.25	363.9	7,817,336.53	SUGAR CANE
	AREA (ha)	YIELD (qt/ha)	PRODUCTION (qt)	AREA (ha)	YIELD (qt/ha)	PRODUCTION (qt)	AREA (ha)	YIELD (qt/ha)	PRODUCTION (qt)	CROP TYPE
	2005./2006			2006./2007			2007/2008.			

** የአርብቶ አደር አካባቢዎችን አይጨምርም

** Excluding Nomadic Areas

ማስታወሻ:- የግል ገበሬዎች ይዘታን ብቻ ነው

NOTE: Data is for private holdings only

- መረጃ አልተገኘም

- Data not available.

FIG. D.1.1-A PRODUCTION OF MAIN CROPS 2005/06-2007/08 FOR MAIN SEASON (MEHER)
የዋና ዋና ሰብሎች ምርት መጠን በዋናው መኸር ወቅት (1998-2000 ዓ.ም)

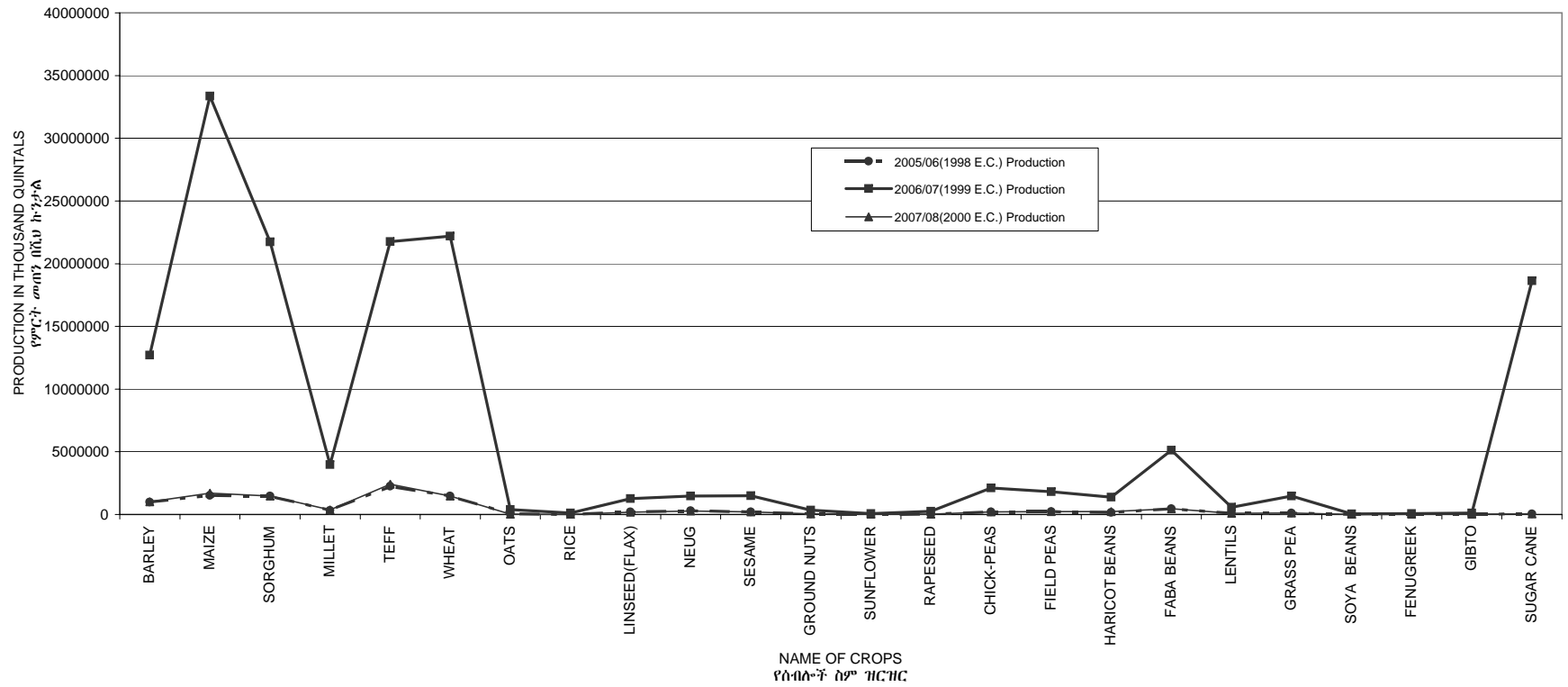

ከፍተኛ ጠቀሜታ ያላቸው የግብርና ምርቶች በዋናው መኸር ወቅት (1998-2000 ዓ.ም)
 Fig D.1.1- B PRODUCTION OF IMPORTANT AGRICULTURAL CROPS 2005/06 - 2007/08
 FOR MAIN SEASON (MEHER).

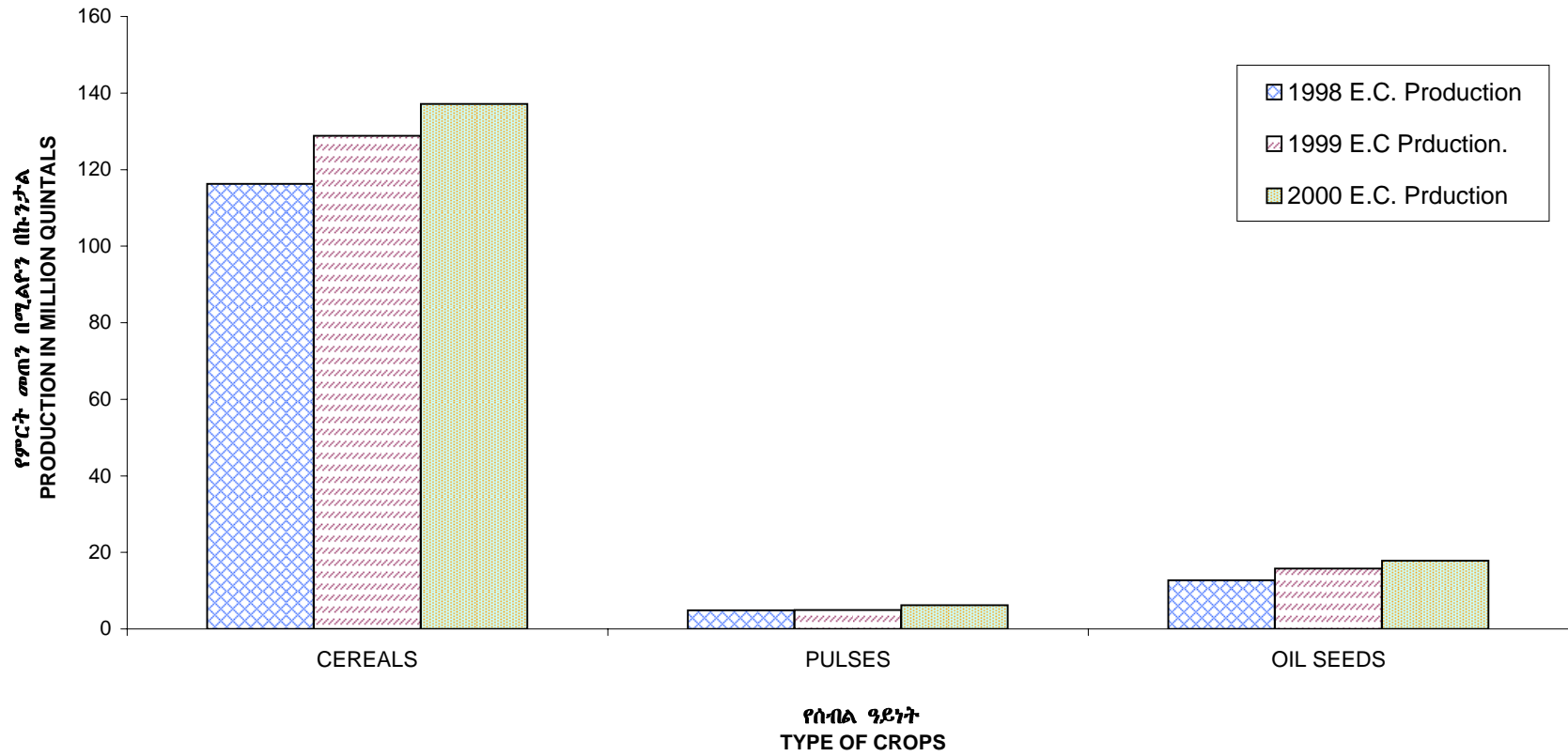

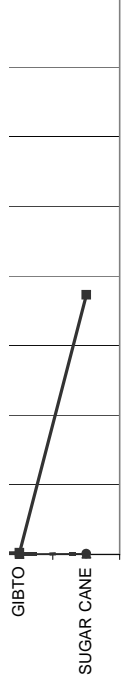

በቡናና ሻይ ባለሥልጣን የተመረመረ ቡና መጠን
Coffee Inspected by the Coffee and Tea Authority ,ETHIOPIA.

ሠንጠረዥ መ.2 (IN Tons) Table D.2

ዓመተ ምህረት	የተመረመረ ቡና መጠን	
1985		1992/93
1986		1993/94
1987		1994/95
1988		1995/96
1989	165,535.00	1996/97
1990	155,367.00	1997/98
1991	148,212.00	1998/1999
1992	164,312.00	1999/2000
1993	128,573.00	2000/2001
1994	180,539.00	2001/2002
1995	194,267.00	2002/2003
1996	198,996.00	2003/2004
1997	227,966.00	2004/2005
1998	205,666.00	2005/2006
1999	236,714.00	2006/2007
2000	230,247.00	2007/2008
	Total Coffee Inspected	YEAR

በቡናና ሻይ ባለሥልጣን የተመረመረ ቡና መጠን በክልልና በዞን

Coffee Inspected by the Coffee and Tea Authority by Killil and Zone

ሠንጠረዥ መ.2.1

Table D.2: (In Tons)

ክልል/ዞን	1995	1996	1997	1998	1999	2000	Killil/Zone
አሮሚያ							Oromia
ምዕራብ ወለጋ	38,056.0	39,024.0	40,473.0	33,889.0	25,782.0	42,440.0	West Wellega
አሰባባር	17,579.0	19,793.0	15,680.0	16,479.0	16,946.0	18,761.0	Illubabor
ምዕራብ ሸዋ							West Shewa
ምዕራብ ሐረርጌ	7,278.0	7,450.0	12,707.0	13,788.0	13,732.0	10,529.0	West Harerghe
ምሥራቅ ሐረርጌ	3,108.0	4,125.0	4,875.0	5,150.0	3,895.0	4,711.0	East Harerghe
ባሌ	3,313.0	2,986.0	5,161.0	3,915.0	7,125.0	3,731.0	Bale
ቀለም ወለጋ						226.0	Kelem Welega
ጉጃ				10,708.0	17,717.0	12,869.0	
ቦረና	15,169.0	16,718.0	15,412.0	9,004.0	12,933.0	8,731.0	Borena
ደቡብ ሸዋ							South Shewa
ጅማ	23,341.0	30,096.0	28,444.0	34,983.0	35,299.0	34,841.0	Jimma
አርሲ	101.0	1,339.0	631.0	730.0	3,711.0	3,277.0	Arsi
ድሬ ዳዋ	19.0	19.0	25.0	37.0	639.0	1,164.0	Dire Dawa
ምሥራቅ ወለጋ	11.0	78.0			29.0	18.0	East Wellega
ድምር	107,975.0	121,628.0	123,408.0	128,683.0	138,034.0	147,613.0	Total
ደቡብ አቅራቢያ							South Ethiopia
አምባሳ አላባጠምባር	5,954.0	5,146.0	7,097.0	4,501.0	6,479.0	3,845.0	Kembata, Alaba Tembaro
ሀዲያ	50.0	186.0	296.0		610.0	160.0	Hadiya
ሲዳማ	23,712.0	16,786.0	29,171.0	19,104.0	27,946.0	21,643.0	Sidama
ጊዳሌ	28,650.0	22,604.0	34,098.0	23,328.0	31,785.0	20,841.0	Gideo
ከፋ	658.0	1,175.0	1,830.0	1,663.0	2,108.0	2,015.0	
ሸካ	8,291.0	9,644.0	8,425.0	6,871.0	7,625.0	11,898.0	Sheka
ሰሜን ኦሞ							North Omo
ደቡብ ኦሞ	1,363.0	1,478.0	1,295.0	768.0	1,345.0	1,163.0	South Omo
ሸካቸና ክፍቸ							Shekicho and Keficho
አማር ልዩ ወረዳ	958.0	938.0	999.0	902.0	1,640.0	1,649.0	Amaro Liyu Wereda
ቤንቸ	8,418.0	10,755.0	10,066.0	10,191.0	10,131.0	11,859.0	Bench
ደራሽ ልዩ	455.0	519.0	488.0	225.0	30.0	170.0	Derashe Liyu
ኮንዶ			5.0		40.0	299.0	Konso
ጋሞጎፋ	2,020.0	1,947.0	2,960.0	2,592.0	2,655.0	2,528.0	Gamogofa
ጉራጊጊ		4.0		2.0			Gurage
ወላይታ	1,429.0	1,415.0	2,590.0	866.0	2,403.0	1,053.0	Welayta
ድምር	81,958.0	72,597.0	99,320.0	71,013.0	94,797.0	79,123.0	Total
ክልል 12(ጋምቤላ)							Killil 12(Gambela)
መዝገብ					306.0	2,011.0	
ጋምቤላ	4,334.0	4,771.0	5,238.0	5,970.0	3,577.0	1,500.0	
ድምር	4,334.0	4,771.0	5,238.0	5,970.0	3,883.0	3,511.0	
በሕገወጥ ተይዞ የተመረመረ/ሌሎች	42.0	31.0	50.0	19.0	7.0	163.0	Contraband/Others
ድምር	194267.0	198996.0	227966.0	205666.0	236714.0	230247.0	Total
	2002/2003	2003/2004	2004/2005	2005/2006	2006/2007	2007/2008	

ማስታወሻ: - መረጃ አልተገኘም

Note: - Data not available

ከቡናና ሻይ ባለሥልጣን የተገኘ

Source: Coffee and Tea Authority.

በቡናና ሻይ ባለሥልጣን የተመረመረ ቡና መጠን (1985-2000 ዓ.ም)
 Fig D.2. AMOUNT OF COFEE INSPECTED BY COFEE AND TEA DEVELOPMENT AUTHORITY IN
 ETHIOPIA 1992/93 - 2007/08

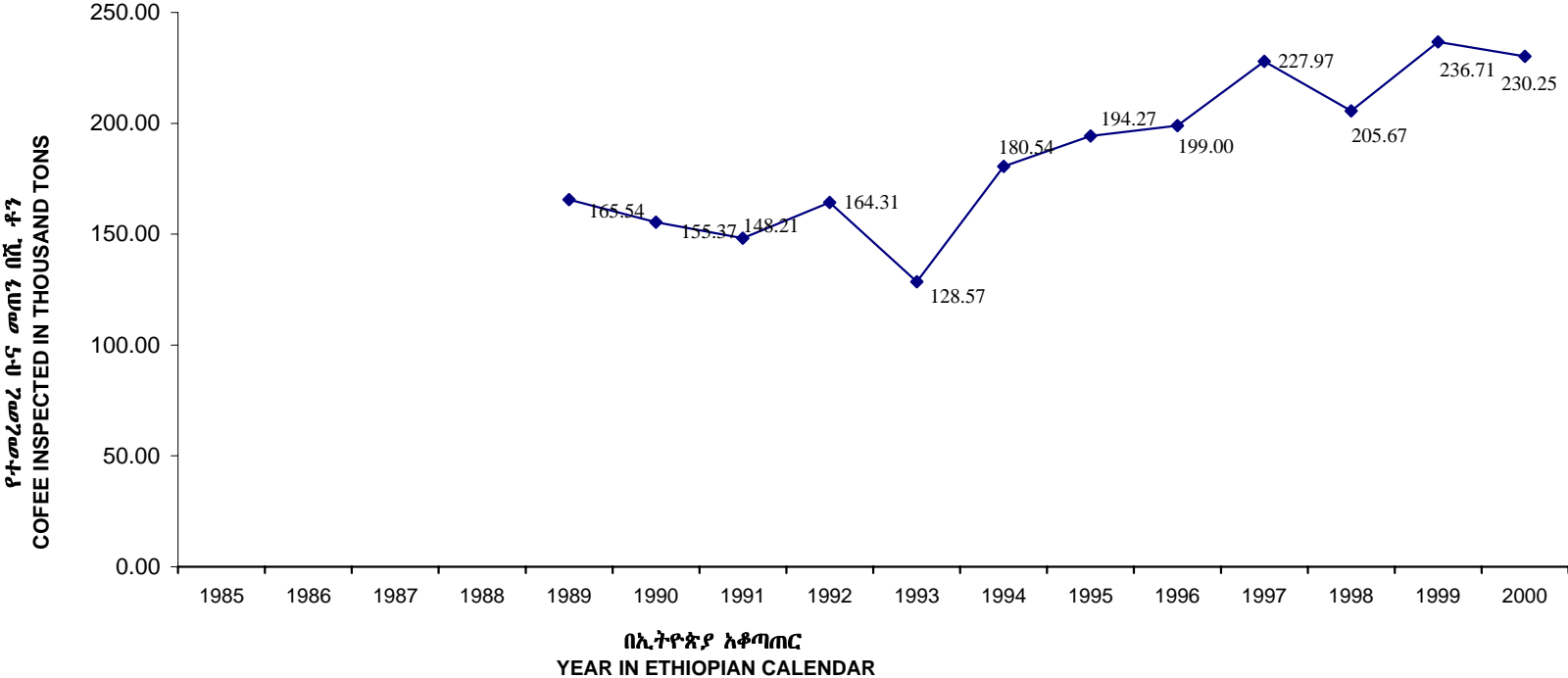

ለክትባት የተቀመመ መድኃኒት መጠን(1994-2000 ዓ.ም)
 Fig D.3.A AMOUNT OF VACCINE PRODUCTION, 2001/02 - 2007/2008

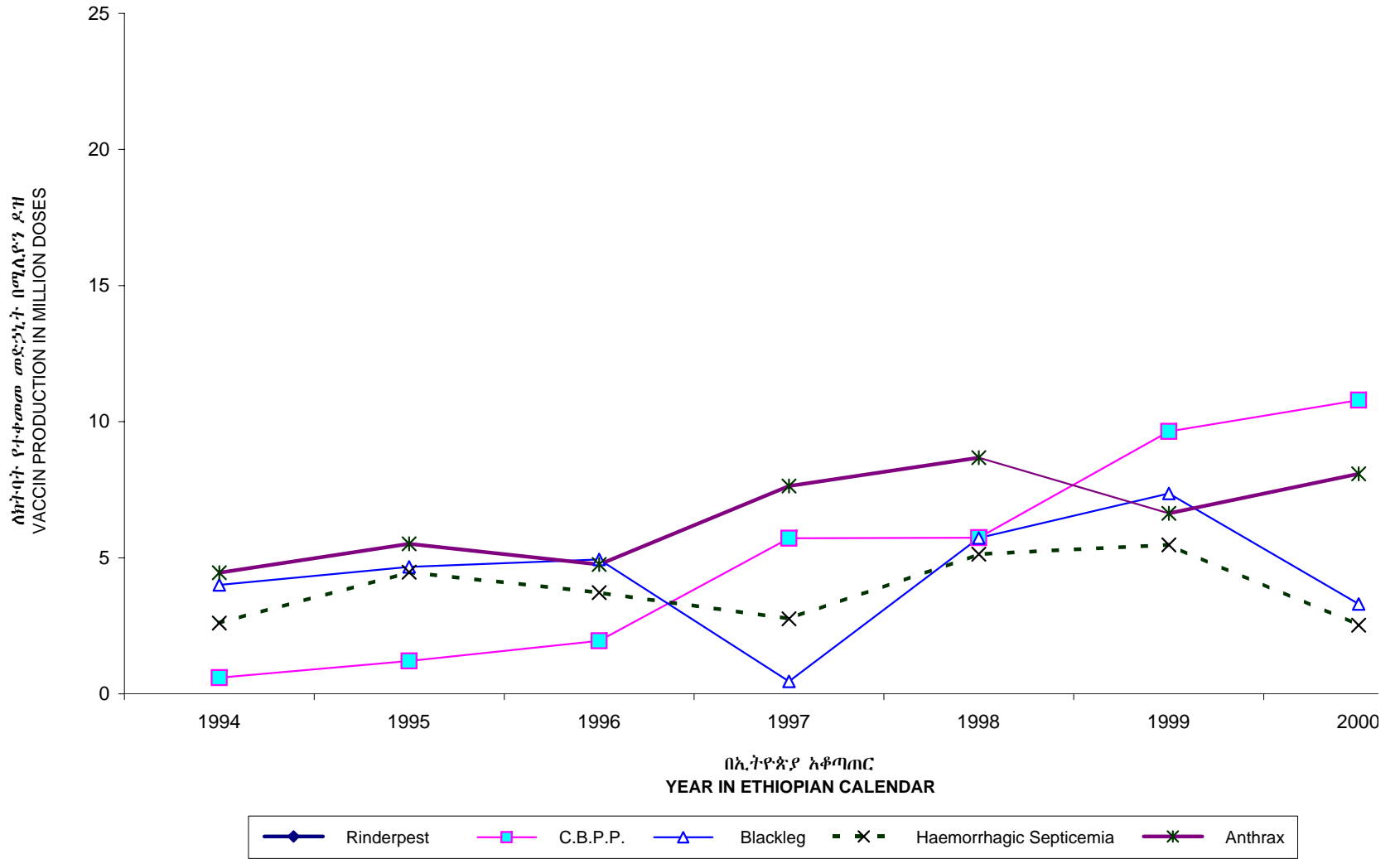

የተከተቡ የዳሊጋ ከብቶች ብዛት(1994-2000)

Fig D.3.B NUMBER OF CATTLE VACCINATED,2001/2002 -2007/2008 .

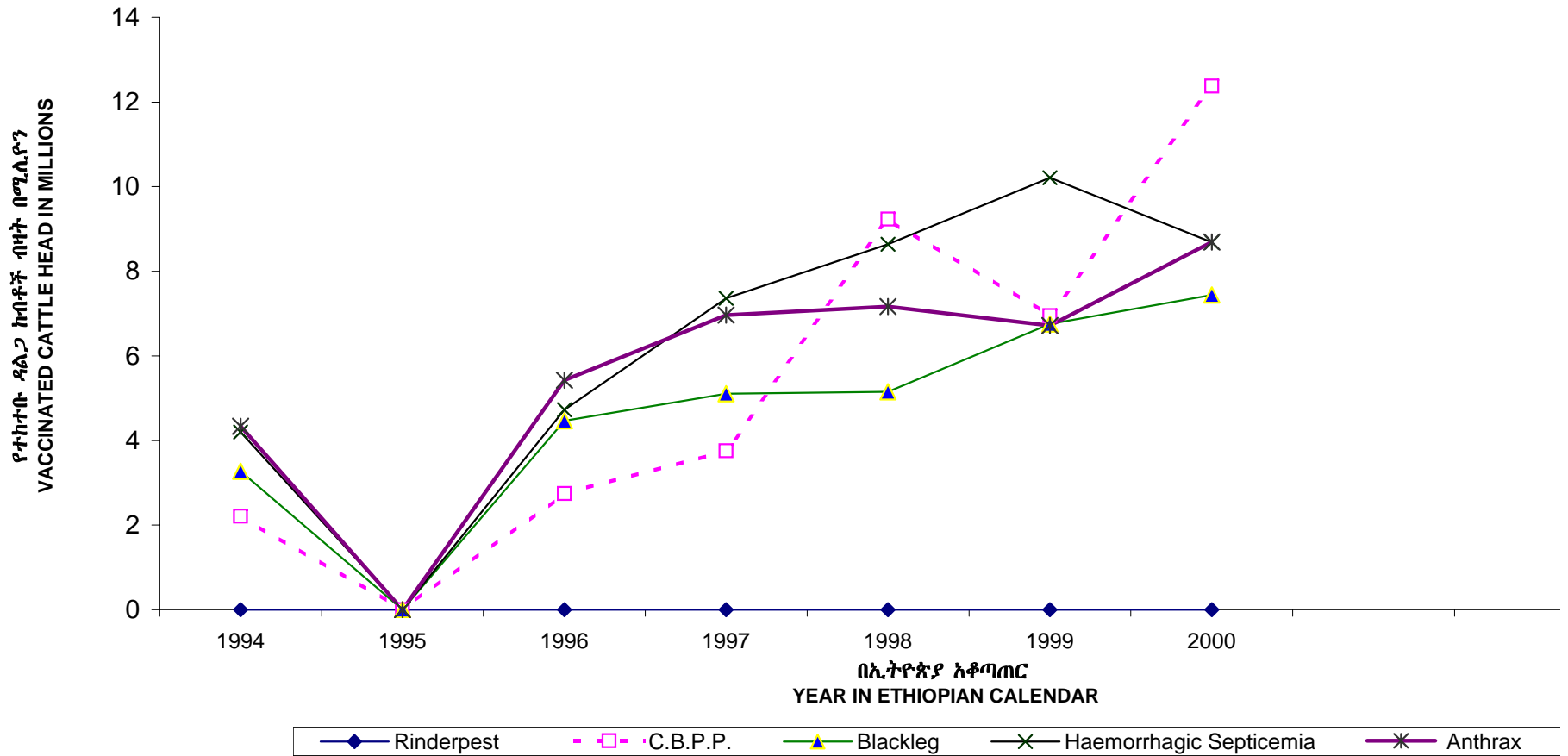

Note: The 1995 E.C. data are not available

◀ —●—

የዳልጋ ከብት፡ በግና ፍየል ብዛት ግምት በክልል **1998 - 2000 ዓ.ም.

(የግል ገበሬዎች ይዞታ በገጠር ብቻ)

ESTIMATED NUMBER OF CATTLE, SHEEP & GOAT BY REGION ** 2005/2006 – 2007/2008

(PRIVATE PEASANT HOLDINGS FOR RURAL ONLY)

ሠንጠረዥ መ.4

በሺህ

('000)

TableD.4

ክልል	1998			1999			2000		
	የዳልጋ ከብት	በግ	ፍየል	የዳልጋ ከብት	በግ	ፍየል	የዳልጋ ከብት	በግ	ፍየል
ትግራይ	2,622.17	813.55	2,399.81	2,952.18	973.49	2,771.27	3,119.41	1,388.10	3,005.46
አፋር	317.11	156.88	411.05	447.98	247.60	627.90	401.17	353.42	599.83
አማራ	10,077.30	7,530.52	4,856.47	10,497.64	8,237.08	5,152.81	11,757.3	9,469.75	5,468.62
ኦሮሚያ	18,247.97	8,084.57	5,383.64	19,714.20	9,275.73	5,880.69	21,410.98	9,401.84	7,685.53
ሶማሌ	520.9	594.29	668.62	608.21	714.69	1,062.08	640.36	1,306.06	1,703.29
ቤንሻንጉል ጉሙዝ	350.39	68.93	314.28	322.67	89.10	339.53	363.59	85.27	371.5
ደ/ብ/ብ/ህ	8,043.17	3,403.10	2,054.08	8,476.03	4,031.67	2,549.98	9,574.68	4000.05	2,624.59
ጋምቤላ	NA	NA	NA	NA	NA	NA	212.59	48.11	54.64
ሀረሪ	37.4	4.5	32.78	37.52	4.27	34.45	40.78	5.04	41.23
አዲስ አበባ	26.27	11.05	4.08	29.21	10.74	3.70	NA	NA	NA
ድሬዳዋ	38.44	54.17	124.09	38.96	48.67	137.33	49.84	59.62	154.74
ድምር	40,281.11	20,721.56	16,248.90	43,124.58	23,633.01	18,559.73	47,570.7	26,117.27	21,709.43
	CATTLE	SHEEP	GOAT	CATTLE	SHEEP	GOAT	CATTLE	SHEEP	GOAT
	2005/2006			2006/2007			2007/2008		

* These estimates could not be reported in this table because of high coefficient of variation (i.e. less reliable). However, they are consolidated in the total estimates.

NA = Not available

** መረጃው የአርብቶ አደር አካባቢዎችን አይጨምርም

** Excluding nomadic areas.

የፈረስ፣ በቅሎና አህያ ብዛት ግምት በክልል **1998 - 2000 ዓ.ም.

(የግል ገበሬች ይዞታ በገጠር ብቻ)

ESTIMATED NUMBER OF HORSE, MULE & DONKEY BY REGION ** 2005/2006 - 2007/2008

(PRIVATE PEASANT HOLDINGS FOR RURAL ONLY)

ሠንጠረዥ መ.5

በሺ.ሀ

('000)

TableD.5

ክልል	1998			1999			2000		
	ፈረስ	በቅሎ	አህያ	ፈረስ	በቅሎ	አህያ	ፈረስ	በቅሎ	አህያ
ትግራይ	1.89	7.90	387.39	2.27	7.25	437.39	*	6.67	462.50
አፋር	-	0.15	12.83	*	0.16	11.89	*	*	32.90
አማራ	289.90	102.58	1513.89	283.81	92.80	1,544.05	304.00	135.91	1,804.41
ኦሮሚያ	969.04	166.92	1911.23	1,045.56	160.54	2,059.72	1,111.94	180.36	2,197.83
ሶማሌ	*	-	89.34	-	*	*	*	*	*
ቤንሻንጉል ጉሙዝ	*	1.50	39.92	*	1.41	39.71	0.280	0.682	50.74
ደ/ብ/ብ/ሀ	307.10	61.14	302.80	322.32	63.05	283.47	346.34	52.45	364.99
ጋምቤላ	NA	NA	NA	NA	NA	NA	*	*	*
ሀረሪ	-	*	6.99	-	-	6.83	*	*	8.33
አዲስ አበባ	0.44	0.36	6.08	0.60	0.40	6.09			
ድሬዳዋ	-	-	10.08	0.58	-	10.78			14.08
ድምር	1569.32	340.57	4280.54	1,655.38	325.70	4,498.39	1,775.79	376.62	5,572.93
	HORSE	MULE	DONKEY	HORSE	MULE	DONKEY	HORSE	MULE	DONKEY
	2005/2006			2006/2007			2007/2008		

* These estimates could not be reported in this table because of high coefficient of variation (i.e. less reliable). However, they are consolidated in the total estimates.

NA = Not available

** መረጃው የአርብቶ አደር አካባቢዎችን አይጨምርም

** Excluding nomadic areas.

የግመል፣ ዶሮና ንብ የያዙ ቀፎች ብዛት ግምት በክልል 1998-2000 ዓ.ም

(የግል ገበሬዎች ይዞታ በገጠር ብቻ)

ESTIMATED NUMBER OF CAMEL, POULTRY & BEEHIVE BY REGION **2005/2006 - 2007/2008

(PRIVATE PEASANT HOLDINGS FOR RURAL ONLY)

ሠንጠረዥ መ.6

በሺህ

('000)

TableD.6

ክልል	1998			1999			2000		
	ግመል	ዶሮ	የንብ ቀፎ	ግመል	ዶሮ	የንብ ቀፎ	ግመል	ዶሮ	የንብ ቀፎ
ትግራይ	32.78	3,131.24	182.34	34.89	3,495.08	183.80	34.45	4,262.34	242.87
አፋር	112.13	49.43	0.45	143.75	43.80	0.91	142.36	53.86	*
አማራ	14.68	9,400.92	791.66	32.00	10,401.84	853.09	47.03	12,364.82	975.75
አሮሚያ	121.97	12,226.80	2,155.77	131.26	12,730.69	2,729.52	447.69	14,329.78	2,447.29
ሶማሌ	145.07	92.49	*	264.24	106.53	4.45	330.56	113.08	*
ቤንሻንጉል ጉሙዝ	-	635.63	153.83	-	743.05	174.45	-	708.03	186.07
ደ/ብ/ብ/ሀ	*	6,391.05	720.69	-	6,577.30	936.47	*	7,465.59	798.90
ጋምቤላ	NA	NA	NA	NA	NA	NA	*	173.84	35.12
ሀረሪ	*	33.33	0.6	*	31.78	0.80	*	36.29	1
አዲስ አበባ	-	22.16	0.39	-	21.56	0.26	-	-	-
ድሬዳዋ	6.41	49.16	0.73	8.31	47.85	0.72	5.06	56.28	.95
ድምር	436.62	32,032.20	4,012.52	616.40	34,199.48	4,884.47	1,009.04	39,563.90	4,688.28
	CAMEL	POULTRY	BEEHIVE	CAMEL	POULTRY	BEEHIVE	CAMEL	POULTRY	BEEHIVE
	2005/2006			2006/2007			2007/2008		

* These estimates could not be reported in this table because of high coefficient of variation (i.e. less reliable). However, they are consolidated in the total estimates.

NA = Not available

** መረጃው የአርብቶ አደር አካባቢዎችን አይጨምርም

** Excluding nomadic areas.

በሶማሌና አፋር አርብቶ አደር አካባቢ የቤት እንስሳት ብዛት ግምት 1996 ዓ.ም.
 (የአርብቶ አደር ይዞታ)
 ESTIMATED NUMBER OF LIVESTOCK IN SOMALI AND AFAR REGION FOR
 PASTORALIST AREA 2003/2004
 [PRIVATE PASTORALIST HOLDINGS]

የቤት እንስሳት ዓይነት	በሺህ		('000)	Table D.7
	የሶማሌ አርብቶ አደር አካባቢ		የአፋር አርብቶ አደር አካባቢ	
	በአየር ቆጠራ (ጥቅምት 26-ህዳር 14 1996 ዓ.ም.)	ቤት ለቤት ቆጠራ (ተህሳስ 2 1996 ዓ.ም.)	ቤት ለቤት ቆጠራ (ተህሳስ 2 1996 ዓ.ም.)	
የዳልጋ ክብት	670.28	130.61	1,990.85	Cattle
በግ	6,410.80	250.11	2,303.25	Sheep
ፍየል	5,525.46	177.58	3,960.51	Goats
ግመል	1,041.87	64.51	759.75	Camels
አህያ	42.64	14.29	175.18	Donkeys
በቅሱ	0.43	0.16	2.96	Mules
ፈረስ	0.05	-	0.9	Horses
	Aerial Survey [5-23 Nov 2003]	Conventional Survey [Dec 11 2003]	Conventional Survey [Dec 11 2003]	Type of Livestock
	Somali Pastoral Areas		Afar Pastoral Areas	

በኢትዮጵያ** በዋናው መኸር የሱባል ምርት ዘመን በግብርና ሥራ የተሰማሩ ጠቅላላ ባለይዘታ ብዛት፣ በሱባል የተያዘ መሬት ጠቅላላ ስፋት፣ የአንድ ባለይዘታ በሱባል የተያዘ መሬት ስፋትና ሥርጭት በይዘታ ስፋት መጠን 1998 ዓ.ም

DISTRIBUTION OF TOTAL NUMBER OF HOLDERS, TOTAL CROP AREA AND CROP AREA PER HOLDER BY SIZE OF HOLDING, MAIN SEASON 2005/2006 ETHIOPIA*

ሠንጠረዥ መ.8

TABLE D.8

የባለይዘታ ብዛትና የመሬት ስፋት መጠን	የይዘታ መጠን (በካህታር)								ጠቅላላ	
	ከ0.10 በታች	0.10- 0.50	0.51-1.00	1.01-2.00	2.01-5.00	5.01-10.00	ከ10.00 በላይ	ጠቅላላ		
በግብርና ሥራ የተሰማሩ የባለይዘታ ብዛት	685,395	2,907,556	2,935,849	3,231,692	1,925,972	142,227	14,247	11,842,937	NUMBER OF AGRICULTURAL HOLDERS	
የባለይዘታ ብዛት ኩምሌቲቭ መቶኛ	5.79	30.34	55.13	82.42	98.68	99.88	100.00	100.00	CUMM PERCENT OF HOLDERS	
በሱባል የተያዘ ማህ ጠቅላላ ስፋት	22,810	714,182	1,778,565	3,788,609	4,322,828	558,703	106,874	11,292,572	TOTAL CROP AREA (HECTARES)	
የመሬት ስፋት ኩምሌቲቭ መቶኛ	0.20	6.53	22.28	55.83	94.11	99.05	100.00	100.00	CUMM PERCENT OF TOTAL CROP AREA	
አማካይ የአንድ ባለይዘታ የማህ ስፋት (በካህታር)	0.05	0.30	0.73	1.42	2.87	6.16	13.38	1.20	AVERAGE CROP AREA PER HOLDER (HEC)	
	UNDER 0.10	0.10- 0.50	0.51-1.00	1.01-2.00	2.01-5.00	5.01-10.00	10.01+	TOTAL	NUMBER OF HOLDERS AND SIZE OF HOLDING	

** የአርብቶአደር አካባቢዎችን አይጨምርም:
** EXCLUDING NOMADIC AREAS.

በኢትዮጵያ** በዋናው መኸር የሰብል ምርት ዘመን በግብርና ሥራ የተሰማሩ ጠቅላላ ባለይዞታ ብዛት፣ በሰብል የተያዘ መሬት ጠቅላላ ስፋት፣ የአንድ ባለይዞታ በሰብል የተያዘ መሬት ስፋትና ሥርጭት በይዞታ ስፋት መጠን 1999 ዓ.ም

DISTRIBUTION OF TOTAL NUMBER OF HOLDERS, TOTAL CROP AREA AND CROP AREA PER HOLDER BY SIZE OF HOLDING, MAIN SEASON 2006/2007 ETHIOPIA**

ሠንጠረዥ መ.9

TABLE D.9

የባለይዞታ ብዛትና የመሬት ስፋት መጠን	የይዞታ መጠን (በሄክታር)							ጠቅላላ	
	ከ0.10 በታች	0.10- 0.50	0.51-1.00	1.01-2.00	2.01-5.00	5.01-10.00	ከ10.00 በላይ		
በግብርና ሥራ የተሰማሩ የባለይዞታ ብዛት	500,182	2,838,516	2,934,538	3,270,784	2,015,152	159,760	13,602	11,732,535	NUMBER OF AGRICULTURAL HOLDERS
የባለይዞታ ብዛት ኩምሌቲቭ መቶኛ	4.26	28.46	53.47	81.35	98.52	99.88	100.00	100.00	CUMM PERCENT OF HOLDERS
በሰብል የተያዘ ማሣ ጠቅላላ ስፋት	23,536	730,175	1,813,103	3,905,372	4,527,981	691,946	95,663	11,787,775	TOTAL CROP AREA (HECTARES)
የመሬት ስፋት ኩምሌቲቭ መቶኛ	0.20	6.39	21.78	54.91	93.32	99.19	100.00	100.00	CUMM PERCENT OF TOTAL CROP AREA
አማካይ የአንድ ባለይዞታ የማሣ ስፋት (በሄክታር)	0.05	0.30	0.74	1.43	2.84	6.23	13.30	1.21	AVERAGE CROP AREA PER HOLDER (HEC)
	UNDER 0.10	0.10- 0.50	0.51-1.00	1.01-2.00	2.01-5.00	5.01-10.00	10.00+	TOTAL	
	SIZE OF HOLDING(HECTARES)								NUMBER OF HOLDERS AND SIZE OF HOLDI

** የአርብቶአደር አካባቢዎችን አይጨምርም:

** EXCLUDING NOMADIC AREAS.

በኢትዮጵያ** በዋናው መኸር የሰብል ምርት ዘመን በግብርና ሥራ የተሰማሩ ጠቅላላ ባለይዞታ ብዛት፣ በሰብል የተያዘ መሬት ጠቅላላ ስፋት፣ የአንድ ባለይዞታ በሰብል የተያዘ መሬት ስፋትና ሥርጭት በይዞታ ስፋት መጠን 2000 ዓ.ም
 DISTRIBUTION OF TOTAL NUMBER OF HOLDERS, TOTAL CROP AREA
 AND CROP AREA PER HOLDER BY SIZE OF HOLDING, MAIN SEASON 2007/2008 ETHIOPIA* *

ሠንጠረዥ መ.10

TABLE D.10

የባለይዞታ ብዛትና የመሬት ስፋት መጠን	የይዞታ መጠን (በሄክታር)								
	ከ0.10 በታች	0.10- 0.50	0.51-1.00	1.01-2.00	2.01-5.00	5.01-10.00	ከ10.00 በላይ	ጠቅላላ	
በግብርና ሥራ የተሰማሩ የባለይዞታ ብዛት	656405.00	3491135.00	3359449.00	3523543.00	2052214.00	161784.00	10311.00	13254840.00	NUMBER OF AGRICULTURAL HOLDERS
የባለይዞታ ብዛት ከምሉቲቭ መቶኛ	4.95	31.29	56.64	83.22	98.70	99.92	100.00	100.00	CUMM PERCENT OF HOLDERS
በሰብል የተያዘ ማህ ጠቅላላ ስፋት	28317.00	851372.00	2016821.00	4090904.00	4605566.00	704747.00	84707.00	12382434.00	TOTAL CROP AREA (HECTARES)
የመሬት ስፋት ከምሉቲቭ መቶኛ	0.23	7.11	23.40	56.44	93.63	99.32	100.00	100.00	CUMM PERCENT OF TOTAL CROP AREA
አማካይ የአንድ ባለይዞታ የማህ ስፋት (በሄክታር)	0.04	0.24	0.60	1.16	2.24	4.36	8.22	0.93	AVERAGE CROP AREA PER HOLDER (HEC)
	UNDER 0.10	0.10- 0.50	0.51-1.00	1.01-2.00	2.01-5.00	5.01-10.00	10.00+	TOTAL	
	SIZE OF HOLDING(HECTARES)								NUMBER OF HOLDERS AND SIZE OF HOLDI

** የአርብቶአደር አካባቢዎችን አይጨምርም:

** EXCLUDING NOMADIC AREAS.

በኢትዮጵያ **በዋናው የመኸር ወቅት በግብርና ሥራ የተሰማሩ ቤተሰቦች፣ ባለይዞታዎች፣ የቤተሰብ አባላት ብዛትና ሥርጭት አማካኝ የአንድ ቤተሰብ የአባላት ብዛት በይዞታ መጠን 1998 ዓ.ም.

DISTRIBUTION OF TOTAL NUMBER OF AGRICULTURAL HOUSEHOLDS , HOLDERS ,TOTAL MEMBERS AND AVERAGE HOUSEHOLD SIZE BY SIZE OF HOLDING, MAIN SEASON 2005/2006 ETHIOPIA**

ሠንጠረዥ መ. 11

TABLE D.11

ቤተሰብና የቤተሰብ አባላት	የይዞታ መጠን (በካንታር)								ጠቅላላ		
	ከ0.10 በታች	0.10-0.50	0.51-1.00	1.01-2.00	2.01-5.00	5.01-10.00	ከ10.00 በላይ	ጠቅላላ			
በግብርና ሥራ የተሰማሩ											
የቤተሰብ ብዛት	627,401	2,703,070	2,867,995	3,182,829	1,945,376	155,984	14,622	11,497,277	NUMBER OF HOUSEHOLDS		
የቤተሰብ ብዛት ከምሌቲቭ መቶኛ	5.46	30.40	55.35	81.60	98.52	99.87	100.00	100.00	CUMM % OF HOUSEHOLDS		
የባለይዞታ ብዛት	685,395	2,907,556	2,935,849	3,231,692	1,925,972	142,227	14,247	11,842,937	NUMBER OF HOLDERS		
የባለይዞታ ብዛት ከምሌቲቭ መቶኛ	5.79	30.34	55.13	82.42	98.68	99.88	100.00	100.00	CUMM % OF HOLDERS		
	UNDER 0.10	0.10-0.50	0.51-1.00	1.01-2.00	2.01-5.00	5.01-10.00	10.00+	TOTAL			
	SIZE OF HOLDING (HECTARES)								HOUSEHOLDS & MEMBERS		

የአርብቶክሮር አካባቢዎችን አይጨምርም:
 ** EXCLUDING NOMADIC AREAS.

በኢትዮጵያ **በዋናው የመኸር ወቅት በግብርና ሥራ የተሰማሩ ቤተሰቦች፣ ባለይዞታዎች፣ የቤተሰብ አባላት ብዛትና ሥርጭት አማካኝ የአንድ ቤተሰብ የአባላት ብዛት በይዞታ መጠን 1999 ዓ.ም.

DISTRIBUTION OF TOTAL NUMBER OF AGRICULTURAL HOUSEHOLDS , HOLDERS ,TOTAL MEMBERS AND AVERAGE HOUSEHOLD SIZE BY SIZE OF HOLDING, MAIN SEASON 2006/2007 ETHIOPIA**

ሠንጠረዥ መ. 12

TABLE D.12

ቤተሰብና የቤተሰብ አባላት	የይዞታ መጠን (በሄክታር)								
	ከ0.10 በታች	0.10-50	0.51-1.00	1.01-2.00	2.01-5.00	5.01-10.00	ከ10.00 በላይ	ጠቅላላ	
በግብርና ሥራ የተሰማሩ									
የቤተሰብ ብዛት	665,066	2,748,109	2,868,578	3,232,331	2,046,707	173,629	15,506	11749925	NUMBER OF HOUSEHOLDS
የቤተሰብ ብዛት ከምሌቲቭ መቶኛ	5.66	29.05	53.46	80.97	98.39	99.87	100		CUMM % OF HOUSEHOLDS
የባለይዞታ ብዛት	743,898	2,982,303	2,982,923	3,292,786	2,020,082	160,671	13,602	12,196,266	NUMBER OF HOLDERS
የባለይዞታ ብዛት ከምሌቲቭ መቶኛ	6.10	30.55	55.01	82.01	98.57	99.89	100		CUMM % OF HOLDERS
	UNDER 0.10	0.10-50	0.51-1.00	1.01-2.00	2.01-5.00	5.01-10.00	10.00+	TOTAL	
	SIZE OF HOLDING (HECTARES)								HOUSEHOLDS & MEMBERS

የአርብቶአደር አካባቢዎችን አይጨምርም:

** EXCLUDING NOMADIC AREAS.

በኢትዮጵያ **በዋናው የመኸር ወቅት በግብርና ሥራ የተሰማሩ ቤተሰቦች፣ ባለይዞታዎች፣ የቤተሰብ አባላት ብዛትና ሥርጭት አማካኝ የአንድ ቤተሰብ የአባላት ብዛት በይዞታ መጠን 2000 ዓ.ም.

DISTRIBUTION OF TOTAL NUMBER OF AGRICULTURAL HOUSEHOLDS , HOLDERS ,TOTAL MEMBERS AND AVERAGE HOUSEHOLD SIZE BY SIZE OF HOLDING, MAIN SEASON 2007/2008 ETHIOPIA**

ሠንጠረዥ መ. 13

TABLE D.13

ቤተሰብና የቤተሰብ አባላት	የይዞታ መጠን (በሄክታር)								
	ከ0.10 በታች	0.10-50	0.51-1.00	1.01-2.00	2.01-5.00	5.01-10.00	ከ10.00 በላይ	ጠቅላላ	
በግብርና ሥራ የተሰማሩ									
የቤተሰብ ብዛት	876,928	3,323,170	3,284,912	3,513,544	2,096,126	174,396	10,583	13,279,659	NUMBER OF HOUSEHOLDS
የቤተሰብ ብዛት ከምሌቲቭ መቶኛ	6.60	31.62	56.36	82.82	98.60	99.91	100.00		CUMM % OF HOUSEHOLDS
የባለይዞታ ብዛት	937,608	3,547,226	3,390,130	3,550,626	2,063,882	163,696	10,311	13,663,478	NUMBER OF HOLDERS
የባለይዞታ ብዛት ከምሌቲቭ መቶኛ	6.86	32.82	57.63	83.62	98.73	99.93	100.00		CUMM % OF HOLDERS
	UNDER 0.10	0.10-50	0.51-1.00	1.01-2.00	2.01-5.00	5.01-10.00	10.00+	TOTAL	
	SIZE OF HOLDING (HECTARES)								HOUSEHOLDS & MEMBERS

የአርብቶአደር አካባቢዎችን አይጨምርም:

** EXCLUDING NOMADIC AREAS.

በኢትዮጵያ **በዋናው መኸር ወቅት በግብርና የተሰማሩ ቤተሰቦች ጠቅላላ ብዛት በይዘታ መጠንና በቤተሰብ አባላት ብዛት 1998 ዓ.ም.

TOTAL NUMBER OF AGRICULTURAL HOUSEHOLDS BY SIZE OF HOLDING AND SIZE OF HOUSEHOLD
2005/2006 ETHIOPIA**

ሠንጠረዥ መ.14

TABLE D.14

የይዘታ መጠን በኬሊታር	የቤተሰብ ብዛት												
	አንድ የቤተሰብ አባል	መቶኛ	ከ2-3 የቤተሰብ አባላት	መቶኛ	ከ4-5 የቤተሰብ አባላት	መቶኛ	ከ6-9 የቤተሰብ አባላት	መቶኛ	10ና ከዚያ በላይ	መቶኛ	ጠቅላላ	መቶኛ	
ከ0.10 በታች	72,348.00	24.70	286,757.00	11.33	178,294.00	4.87	85,095.00	2.13	4,907.00	1.13	627,401.00	5.75	UNDER 0.10
ከ0.10 - 0.50	128,974.00	44.04	832,356.00	32.88	994,221.00	27.15	691,773.00	17.33	55,746.00	12.78	2,703,070.00	24.76	0.10 - 0.50
ከ0.51 - 1.00	49,119.00	16.77	632,171.00	24.97	1,032,732.00	28.20	1,059,857.00	26.55	94,116.00	21.58	2,867,995.00	26.27	0.51 - 1.00
ከ1.01 - 2.00	26,206.00	8.95	484,180.00	19.12	1,101,208.00	30.07	1,429,354.00	35.80	141,880.00	32.53	3,182,829.00	29.16	1.01 - 2.00
ከ2.01 - 5.00	5,716.00	1.95	168,372.00	6.65	509,835.00	13.92	1,086,407.00	27.21	175,045.00	40.14	1,945,376.00	17.82	2.01 - 5.00
ከ5.01 - 10.00	*		3,120.00	0.12	21,754.00	0.59	94,294.00	2.36	36,774.00	8.43	155,984.00	1.43	5.01 - 10.00
10.01 እና በላይ	-		*		*		5,241.00	0.13	6,964.00	1.60	14,622.00	0.13	10.01 AND OVER
ጠቅላላ	282,406	100	2,407,986	100	3,839,431	100	4,452,022	100	515,432	100	11,497,277	105	TOTAL
	ONE MEMBER	PERCENT	2-3 MEMBER	PERCENT	4-5 MEMBER	PERCENT	6-9 MEMBER	PERCENT	10 AND ABOVE	PERCENT	ALL HOUSE HOLDS	PERCENT	SIZE OF HOLDING (IN HECTARES)
	SIZE OF HOUSE HOLD												

* These estimates could not be reported in this table because of high coefficient of variation (i.e less reliable).However they are consolidated in the total estimate.

** የአርብቶአደር አካባቢዎችን አይጨምርም

** EXCLUDING NOMADIC AREAS.

በኢትዮጵያ **በዋናው መኸር ወቅት በግብርና የተሰማሩ ቤተሰቦች ጠቅላላ ብዛት በይዞታ መጠንና
በቤተሰብ አባላት ብዛት 1999 ዓ.ም.
TOTAL NUMBER OF AGRICULTURAL HOUSEHOLDS BY SIZE OF HOLDING AND SIZE OF HOUSEHOLD
2006/2007 ETHIOPIA**

ሠንጠረዥ መ.15

TABLE D.15

የይዞታ መጠን በኬሊታር	የቤተሰብ ብዛት												
	አንድ የቤተሰብ አባል	መቶኛ	ከ2-3 የቤተሰብ አባላት	መቶኛ	ከ4-5 የቤተሰብ አባላት	መቶኛ	ከ6-9 የቤተሰብ አባላት	መቶኛ	10ና ከዚያ በላይ	መቶኛ	ጠቅላላ	መቶኛ	
ከ0.10 በታች	93,166	29.62	304,642	11.39	184,722	4.66	76,614	1.76	5,922	1.31	665,066	5.66	UNDER 0.10
ከ0.10 - 0.50	120,712	38.38	908,032	33.95	997,888	25.20	678,341	15.60	43,136	9.58	2,748,109	23.39	0.10 - 0.50
ከ0.51 - 1.00	59,565	18.94	677,682	25.33	1,053,074	26.59	1,008,145	23.18	70,111	15.57	2,868,578	24.42	0.51 - 1.00
ከ1.01 - 2.00	29,226	9.29	557,109	20.83	1,124,094	28.39	1,390,015	31.96	131,886	29.28	3,232,331	27.51	1.01 - 2.00
ከ2.01 - 5.00	11,874	3.78	218,637	8.17	572,881	14.47	1,089,005	25.04	154,310	34.26	2,046,707	17.42	2.01 - 5.00
ከ5.01 - 10.00	*		8,420	0.00	27,408	0.69	98,436	2.26	38,520	8.55	173,629	1.47	5.01 - 10.00
10.01 እና በላይ	*		414	0.00	*		8,039	0.18	6,535	1.45	15,506	0.13	10.01 AND OVER
ጠቅላላ	315,445	100	2,674,936	100	3,960,528	100	4,348,595	100	450,421	100	11,749,925	100	TOTAL
	ONE MEMBER	PERCENT	2-3 MEMBERS	PERCENT	4-5 MEMBERS	PERCENT	6-9 MEMBERS	PERCENT	10 AND ABOVE	PERCENT	ALL HOUSE HOLDS	PERCENT	SIZE OF HOLDING (IN HECTARES)
	SIZE OF HOUSE HOLD												

* These estimates could not be reported in this table because of high coefficient of variation (i.e less reliable).However they are consolidated in the total estimate.

** የአርብቶአደር አካባቢዎችን አይጨምርም

** EXCLUDING NOMADIC AREAS.

በኢትዮጵያ **በዋናው መኸር ወቅት በግብርና የተሰማሩ ቤተሰቦች ጠቅላላ ብዛት በይዞታ መጠንና
በቤተሰብ አባላት ብዛት 2000 ዓ.ም.

TOTAL NUMBER OF AGRICULTURAL HOUSEHOLDS BY SIZE OF HOLDING AND SIZE OF HOUSEHOLD
2007/2008 ETHIOPIA**

ሠንጠረዥ መ.16

TABLE D.16

የይዞታ መጠን በኬሊታር	የቤተሰብ ብዛት												
	አንድ የቤተሰብ አባል	መቶኛ	ከ2-3 የቤተሰብ አባላት	መቶኛ	ከ4-5 የቤተሰብ አባላት	መቶኛ	ከ6-9 የቤተሰብ አባላት	መቶኛ	10ና ከዚያ በላይ	መቶኛ	ጠቅላላ	መቶኛ	
ከ0.10 በታች	101,561	27.99	372,757	12.75	241,463	5.48	147,452	2.92	13,696	2.45	876,928	6.60	UNDER 0.10
ከ0.10 - 0.50	145,264	40.04	1,022,762	34.97	1,151,020	26.15	927,996	18.44	76,128	13.62	3,323,170	25.02	0.10 - 0.50
ከ0.51 - 1.00	65,546	18.07	724,616	24.78	1,188,563	27.00	1,197,773	23.81	108,414	19.39	3,284,912	24.74	0.51 - 1.00
ከ1.01 - 2.00	37,355	10.30	579,889	19.83	1,211,630	27.52	1,532,539	30.46	152,132	27.21	3,513,544	26.46	1.01 - 2.00
ከ2.01 - 5.00	12,934	3.56	217,977	7.45	582,391	13.23	1,118,219	22.22	164,604	29.44	2,096,126	15.78	2.01 - 5.00
ከ5.01 - 10.00	*		6,045	0.21	26,049	0.59	103,436	2.06	38,721	6.93	174,396	1.31	5.01 - 10.00
10.01 እና በላይ	-		-		*		4,021	0.08	5,398	0.97	10,583	0.08	10.01 AND OVER
ጠቅላላ	362,804	100	2,924,046	100	4,402,280	100	5,031,436	100	559,093	100	13,279,659	100	TOTAL
	ONE MEMBER	PERCENT	2-3 MEMBER	PERCENT	4-5 MEMBER	PERCENT	6-9 MEMBER	PERCENT	10 AND ABOVE	PERCENT	ALL HOUSE HOLDS	PERCENT	SIZE OF HOLDING (IN HECTARES)
	SIZE OF HOUSE HOLD												

* These estimates could not be reported in this table because of high coefficient of variation (i.e less reliable).However they are consolidated in the total estimate.

** የአርብቶአደር አካባቢዎችን አይጨምርም

** EXCLUDING NOMADIC AREAS.

በኢትዮጵያ** በዋናው መኸር ወቅት በግብርና ሥራ የተሰማሩ ባለይዞታዎች ብዛት
በዕድሜና በተሰማሩበት የግብርና ሥራ ዓይነት 1998 ዓ.ም.
NUMBER OF HOLDERS BY AGE OF HOLDER AND TYPE OF HOLDING 2005/06 ETHIOPIA**

ሠንጠረዥ መ.17

TABLE D.17

የባለይዞታው ዕድሜ በዓመት	ሰብል ብቻ	በመቶኛ	ከብት እርባታ ብቻ	በመቶኛ	ሰብል ማምረትና ከብት እርባታ	በመቶኛ	ጠቅላላ የባለይዞታዎች ብዛት	በመቶኛ	
h18 በታች	53,462	29.6	65,746	36.4	61,382	34.0	180,590	100.0	UNDER 18
h18 - 20	88,215	23.5	59,794	15.9	227,522	60.6	375,531	100.0	18 - 20
h21 - 24	110,659	16.6	52,735	7.9	501,716	75.4	665,110	100.0	21 - 24
h25 - 29	175,007	11.5	49,927	3.3	1,303,507	85.3	1,528,441	100.0	25 - 29
h30 - 39	259,821	8.3	70,866	2.3	2,805,397	89.5	3,136,085	100.0	30 - 39
h40 - 49	157,397	6.6	40,309	1.7	2,189,364	91.7	2,387,070	100.0	40 - 49
h50 - 59	130,076	7.6	24,813	1.4	1,560,268	91.0	1,715,157	100.0	50 - 59
60 እና ከዚያ በላይ	196,498	9.6	58,243	2.8	1,799,170	87.6	2,053,911	100.0	60 & ABOVE
ጠቅላላ	1,171,135	9.7	422,433	3.5	10,448,327	86.8	12,041,896	100.0	TOTAL
	WITH CROP ONLY	PERCENT	WITH LIVESTOCK ONLY	PERCENT	WITH CROP AND LIVESTOCK	PERCENT	TOTAL NUMBER OF HOLDERS	PERCENT	AGE OF HOLDERS IN YEARS

በኢትዮጵያ** በዋናው መኸር ወቅት በግብርና ሥራ የተሰማሩ ባለይዞታዎች ብዛት
በዕድሜና በተሰማሩበት የግብርና ሥራ ዓይነት 1999 ዓ.ም.
NUMBER OF HOLDERS BY AGE OF HOLDER AND TYPE OF HOLDING 2006/07 ETHIOPIA**

ሠንጠረዥ መ.18

TABLE D.18

የባለይዞታው ዕድሜ በዓመት	ሰብል ብቻ	በመቶኛ	ከብት እርባታ ብቻ	በመቶኛ	ሰብል ማምረትና ከብት እርባታ	በመቶኛ	ጠቅላላ የባለይዞታዎች ብዛት	በመቶኛ	
h18 በታች	56,178	22.7	120,113	48.6	70,955	28.7	247,245	100.0	UNDER 18
h18 - 20	101,613	24.5	66,704	16.1	245,843	59.4	414,160	100.0	18 - 20
h21 - 24	136,190	16.6	65,412	8.0	621,148	75.5	822,750	100.0	21 - 24
h25 - 29	194,233	11.8	73,254	4.4	1,383,512	83.8	1,650,999	100.0	25 - 29
h30 - 39	254,937	7.9	65,076	2.0	2,907,495	90.1	3,227,508	100.0	30 - 39
h40 - 49	156,330	6.6	43,019	1.8	2,157,787	91.5	2,357,136	100.0	40 - 49
h50 - 59	120,923	7.2	27,353	1.6	1,532,485	91.2	1,680,761	100.0	50 - 59
60 እና ከዚያ በላይ	219,699	10.4	58,787	2.8	1,842,673	86.9	2,121,159	100.0	60 & ABOVE
ጠቅላላ	1,240,101	9.90	519,718	4.2	10,761,897	85.95	12,521,717	100.0	TOTAL
	WITH CROP ONLY	PERCENT	WITH LIVESTOCK ONLY	PERCENT	WITH CROP AND LIVESTOCK	PERCENT	TOTAL NUMBER OF HOLDERS	PERCENT	AGE OF HOLDERS IN YEARS

በኢትዮጵያ** በዋናው መኸር ወቅት በግብርና ሥራ የተሰማሩ ባለይዞታዎች ብዛት
 በዕድሜና በተሰማሩበት የግብርና ሥራ ዓይነት 2000 ዓ.ም.
 NUMBER OF HOLDERS BY AGE OF HOLDER AND TYPE OF HOLDING 2007/08 ETHIOPIA**

ሠንጠረዥ መ.19

TABLE D.19

የባለይዞታው ዕድሜ በዓመት	ሰብል ብቻ	በመቶኛ	ከብት እርባታ ብቻ	በመቶኛ	ሰብል ማምረትና ከብት እርባታ	በመቶኛ	ጠቅላላ የባለይዞታዎች ብዛት	በመቶኛ	
ከ18 በታች	40,739	18.2	109,555	49.1	72,959	32.7	223,253	100.0	UNDER 18
ከ18 - 20	85,862	18.9	83,863	18.4	285,246	62.7	454,970	100.0	18 - 20
ከ21 - 24	120,603	15.4	69,328	8.9	591,860	75.7	781,791	100.0	21 - 24
ከ25 - 29	196,412	11.0	88,908	5.0	1,507,751	84.1	1,793,070	100.0	25 - 29
ከ30 - 39	261,729	7.3	118,179	3.3	3,229,985	89.5	3,609,893	100.0	30 - 39
ከ40 - 49	136,518	5.0	80,987	3.0	2,486,881	92.0	2,704,386	100.0	40 - 49
ከ50 - 59	136,380	7.0	55,925	2.9	1,750,678	90.1	1,942,984	100.0	50 - 59
60 እና ከዚያ በላይ	229,140	9.4	100,140	4.1	2,103,750	86.5	2,433,030	100.0	60 & ABOVE
ጠቅላላ	1,207,383	8.7	706,885	5.1	12,029,108	86.3	13,943,377	100.0	TOTAL
	WITH CROP ONLY	PERCENT	WITH LIVESTOCK ONLY	PERCENT	WITH CROP AND LIVESTOCK	PERCENT	TOTAL NUMBER OF HOLDERS	PERCENT	AGE OF HOLDERS IN YEARS

በኢትዮጵያ** በዋናው መኸር ወቅት በግብርና ሥራ የተሰማሩ ባለይዞታዎች ብዛት
 በጾታና በተሰማሩበት የግብርና ሥራ ዓይነት 1998 ዓ.ም.

NUMBER OF HOLDERS BY SEX OF HOLDER AND TYPE OF HOLDING, 2005/2006 ETHIOPIA**

ሠንጠረዥ መ.20

TABLE D.20

የባለይዞታው ጾታ	ሰብል ብቻ	በመቶኛ	ከብት እርባታ ብቻ	በመቶኛ	ሰብል ማምረትና ከብት እርባታ	በመቶኛ	ጠቅላላ የባለይዞታዎች ብዛት	በመቶኛ	
ወንድ	847,119	8.6	247,550	2.5	8,764,249	88.9	9,858,918	100.0	MALE
ሴት	324,016	14.8	174,883	8.0	1,684,079	77.1	2,182,978	100.0	FEMALE
ጠቅላላ	1,171,135	9.7	422,433	3.5	10,448,327	86.8	12,041,896	100.0	TOTAL
	WITH CROP ONLY	PERCENT	WITH LIVESTOCK ONLY	PERCENT	WITH CROP AND LIVESTOCK	PERCENT	TOTAL NUMBER OF HOLDERS	PERCENT	SEX OF HOLDER

** የአርብቶአደር አካባቢዎችን አይጨምርም::

** EXCLUDING NOMADIC AREAS.

በኢትዮጵያ** በዋናው መኸር ወቅት በግብርና ሥራ የተሰማሩ ባለይዞታዎች ብዛት
 በጾታና በተሰማሩበት የግብርና ሥራ ዓይነት 1999 ዓ.ም.

NUMBER OF HOLDERS BY SEX OF HOLDER AND TYPE OF HOLDING,2006/2007 ETHIOPIA**

ሠንጠረዥ መ.21

TABLE D.21

የባለይዘታው ያታ	ሰብል ብቻ	በመቶኛ	ከብት እርባታ ብቻ	በመቶኛ	ሰብል ማምረትና ከብት እርባታ	በመቶኛ	ጠቅላላ የባለይዘታዎች ብዛት	በመቶኛ	
ወንድ	858,296	8.6	282,272	2.8	8,873,146	88.6	10,013,714	100.0	MALE
ሴት	381,805	15.2	237,446	9.5	1,888,751	75.3	2,508,003	100.0	FEMALE
ጠቅላላ	1,240,101	9.9	519,718	4.2	10,761,897	85.9	12,521,717	100.0	TOTAL
	WITH CROP ONLY	PERCENT	WITH LIVESTOCK ONLY	PERCENT	WITH CROP AND LIVESTOCK	PERCENT	TOTAL NUMBER OF HOLDERS	PERCENT	SEX OF HOLDER

** የአርብቶአደር አካባቢዎችን አይጨምርም::

** EXCLUDING NOMADIC AREAS.

በኢትዮጵያ** በዋናው መኸር ወቅት በግብርና ሥራ የተሰማሩ ባለይዘታዎች ብዛት በያታና በተሰማሩበት የግብርና ሥራ ዓይነት 2000 ዓ.ም.

NUMBER OF HOLDERS BY SEX OF HOLDER AND TYPE OF HOLDING,2007/2008 ETHIOPIA**

ሠንጠረዥ መ.22

TABLE D.22

የባለይዘታው ያታ	ሰብል ብቻ	በመቶኛ	ከብት እርባታ ብቻ	በመቶኛ	ሰብል ማምረትና ከብት እርባታ	በመቶኛ	ጠቅላላ የባለይዘታዎች ብዛት	በመቶኛ	
ወንድ	851,795	7.5	446,190	3.9	10,055,641	88.6	11,353,626	100.0	MALE
ሴት	355,589	13.7	260,694	10.1	1,973,467	76.2	2,589,751	100.0	FEMALE
ጠቅላላ	1,207,383	8.7	706,885	5.1	12,029,108	86.3	13,943,377	100.0	TOTAL
	WITH CROP ONLY	PERCENT	WITH LIVESTOCK ONLY	PERCENT	WITH CROP AND LIVESTOCK	PERCENT	TOTAL NUMBER OF HOLDERS	PERCENT	SEX OF HOLDER

** የአርብቶአደር አካባቢዎችን አይጨምርም::

** EXCLUDING NOMADIC AREAS.

በኢትዮጵያ **በዋናው መኸር ወቅት በሰብል የተያዘ የመሬት ስፋትና ሥርጭት
በመቶኛ፣ በሰብል ዓይነትና በይዘታ መጠን 1998 ዓ.ም

ESTIMATES AND PERCENTAGES OF TOTAL CROP AREA BY CROP TYPE AND SIZE OF HOLDING 2005/2006 ETHIOPIA**

ሠንጠረዥ መ.23

TABLE D.23

የሰብል ዓይነት	የይዘታ መጠን (በሄክታር)							ጠቅላላ	
	ከ0.10 በታች	ከ0.10 - 0.50	ከ0.51 - 1.00	ከ1.01 - 2.00	ከ2.01 - 5.00	ከ5.01 -10.00	ከ10.00 በላይ		
ጊዜያዊ ሰብሎች በሄክታር	15,583	559,960	1,557,158	3,553,648	4,184,281	549,421	104,939	10,524,990	TEMPORARY CROPS (IN HECTARES)
በመቶኛ	0.15	5.32	14.79	33.76	39.76	5.22	1.00	100	PERCENT
ቋሚ ሰብሎች በሄክታር	7,227	154,223	221,407	234,961	138,547	9,282	*	767,582	PERMANENT CROPS (IN HECTARES)
በመቶኛ	0.94	20.09	28.84	30.61	18.05	1.21	*	100	PERCENT
ጠቅላላ በሰብል የተያዘ ማሳ ስፋት በሄክታር	22,810	714,182	1,778,565	3,788,609	4,322,828	558,703	106,874	11,292,572	TOTAL CROP LAND (IN HECTARES)
በመቶኛ	0.20	6.32	15.75	33.55	38.28	4.95	0.95	100	PERCENT
	UNDER 0.10	0.10-0.50	0.51-1.00	1.01-2.00	2.01-5.00	5.01-10.00	10.00+	TOTAL	CROP TYPE
	SIZE OF HOLDING(HECTARES)								

* These estimates could not be reported in this table because of high coefficient of variation (i.e less reliable). However they are consolidated in the total estimates.

** አርብ-ቱላኒያ አካባቢዎችን አይጨምርም::

** EXCLUDING NOMADIC AREAS.

በኢትዮጵያ **በዋናው መኸር ወቅት በሰብል የተያዘ የመሬት ስፋትና ሥርጭት
 በመቶኛ፣ በሰብል ዓይነትና በይዘታ መጠን 1999 ዓ.ም

ESTIMATES AND PERCENTAGES OF TOTAL CROP AREA BY CROP TYPE AND SIZE OF HOLDING 2006/2007 ETHIOPIA**

ሆንጠረዥ መ.24

TABLE D.24

የሰብል ዓይነት	የይዘታ መጠን (በካንታር)								ጠቅላላ	
	ከ0.10 በታች	ከ0.10 - 0.50	ከ0.51 - 1.00	ከ1.01 - 2.00	ከ2.01 - 5.00	ከ5.01 -10.00	ከ10.00 በላይ	ጠቅላላ		
ጊዜያዊ ሰብሎች በካንታር	16,908	559,201	1,579,242	3,646,523	4,386,278	681,281	95,221	10,964,655	TEMPORARY CROPS (IN HECTARES)	
በመቶኛ	0.15	5.10	14.40	33.26	40.00	6.21	0.87	100	PERCENT	
ቋሚ ሰብሎች በካንታር	6,627	170,974	233,861	258,849	141,703	10,664	*	823,121	PERMANENT CROPS (IN HECTARES)	
በመቶኛ	0.81	20.77	28.41	31.45	17.22	1.30	*	100	PERCENT	
ጠቅላላ በሰብል የተያዘ ማሣ ስፋት በካንታር	23,536	730,175	1,813,103	3,905,372	4,527,981	691,946	95,663	11,787,775	TOTAL CROP LAND (IN HECTARES)	
በመቶኛ	0.20	6.19	15.38	33.13	38.41	5.87	0.81	100	PERCENT	
	UNDER 0.10	0.10-0.50	0.51-1.00	1.01-2.00	2.01-5.00	5.01-10.00	10.00+	TOTAL	CROP TYPE	
	SIZE OF HOLDING(HECTARES)									

* These estimates could not be reported in this table because of high coefficient of variation (i.e less reliable). However they are consolidated in the total estimates.

** አርብ-ቶላኒያ አካባቢዎችን አይጨምርም::

** EXCLUDING NOMADIC AREAS.

በኢትዮጵያ **በዋናው መኸር ወቅት በሰብል የተያዘ የመሬት ስፋትና ሥርጭት
 በመቶኛ፣ በሰብል ዓይነትና በይዘታ መጠን 2000 ዓ.ም

ESTIMATES AND PERCENTAGES OF TOTAL CROP AREA BY CROP TYPE AND SIZE OF HOLDING 2007/2008 ETHIOPIA**

ሠንጠረዥ መ.25

TABLE D.25

የሰብል ዓይነት	የይዘታ መጠን (በካህታር)								ጠቅላላ	
	ከ0.10 በታች	ከ0.10 - 0.50	ከ0.51 - 1.00	ከ1.01 - 2.00	ከ2.01 - 5.00	ከ5.01 -10.00	ከ10.00 በላይ	ጠቅላላ		
ጊዜያዊ ሰብሎች በካህታር	18379	636260	1728046	3784865	4407166	684372	84031	11,343,121	TEMPORARY CROPS (IN HECTARES)	
በመቶኛ	0.15	5.68	15.33	33.37	38.95	6.03	0.74	100	PERCENT	
ቋሚ ሰብሎች በካህታር	9938	215112	288774	306039	198400	20375	*	1,039,314	PERMANENT CROPS (IN HECTARES)	
በመቶኛ	0.96	20.60	27.79	29.45	19.79	1.95	*	100	PERCENT	
ጠቅላላ በሰብል የተያዘ ማሳ ስፋት በካህታር	28,317	851,372	2,016,821	4,090,904	4,605,566	704,747	84,707	12,382,434	TOTAL CROP LAND (IN HECTARES)	
በመቶኛ	0.23	6.88	16.29	33.04	37.19	5.69	0.68	100	PERCENT	
	UNDER 0.10	0.10-0.50	0.51-1.00	1.01-2.00	2.01-5.00	5.01-10.00	10.00+	TOTAL	CROP TYPE	

* These estimates could not be reported in this table because of high coefficient of variation (i.e less reliable). However they are consolidated in the total estimates.

** ኦርብቶአደር አካባቢዎችን አይጨምርም::

** EXCLUDING NOMADIC AREAS.

በ ኢትዮጵያ በዋናው መኸር ወቅት በግብርና ሥራ የተስማሩ ጠቅላላ ባልይዞታዎች ብዛት በሰብል የትያዝ መሬት ስፋት ግምትና አማካይ በአንድ ባልይዞታ ብስብል የትያዝ መሬት መጠን 1998 ዓ.ም.

NUMBER OF HOLDERS, TOTAL CROP AREA AND AVERAGE AREA PER HOLDER
BY CROP TYPE AND SIZE OF HOLDING 2005/2006 ETHIOPIA**

ሠንጠረዥ መ.26

TABLE D.26

የሰብል ዓይነት	የይዞታ መጠን ('000 በሜትር)							ጠቅላላ	
	ከ0.10 በታች	ከ0.10 - 0.50	ከ0.51 - 1.00	ከ1.01 - 2.00	ከ2.01 - 5.00	ከ5.01 -10.00	ከ10.00 በላይ		
ጊዜያዊ ሰብል									TEMPORARY
የባልይዞታ ብዛት	453,705	2,758,163	2,879,272	3,199,746	1,917,227	141,409	14,247	11,363,769	NUMBER OF HOLDERS
የባልይዞታ ብዛት በመቶኛ	3.99	24.27	25.34	28.16	16.87	1.24	0.13	100	PERCENTAGE OF HOLDERS
በሰብል የተያዘ ማሣ ስፋት (በሜትር)	15,583	559,960	1,557,158	3,553,648	4,184,281	549,421	104,939	10,524,990	TOTAL CROP AREA IN HECTARES
በሰብል የተያዘ ማሣ ስፋት በመቶኛ	0.15	5.32	14.79	33.76	39.76	5.22	1.00	100	PERCENTAGE OF AREA
አማካይ የባልይዞታ ይዞታ (በሜትር)	0.03	0.20	0.54	1.11	2.18	3.89	7.37	0.93	AVERAGE AREA PER HOLDER (HEC)
ቋሚ ሰብል									PERMANENT
የባልይዞታ ብዛት	262,985	1,761,048	1,663,628	1,653,030	873,032	62,664	5,207	6,281,595	NUMBER OF HOLDERS
የባልይዞታ ብዛት በመቶኛ	4.19	28.04	26.48	26.32	13.90	1.00	0.08	100	PERCENTAGE OF HOLDERS
በሰብል የተያዘ ማሣ ስፋት (በሜትር)	7,227	154,223	221,407	234,961	138,547	9,282	*	767,582	TOTAL CROP AREA IN HECTARES
በሰብል የተያዘ ማሣ ስፋት በመቶኛ	0.94	20.09	28.84	30.61	18.05	1.21	*	100	PERCENTAGE OF AREA
አማካይ የባልይዞታ ይዞታ (በሜትር)	0.03	0.09	0.13	0.14	0.16	0.15	*	0.12	AVERAGE AREA PER HOLDER (HEC)
ጠቅላላ									TOTAL
በሰብል የተያዘ ማሣ ስፋት (በሜትር)	22,810	714,182	1,778,565	3,788,609	4,322,828	558,703	106,874	11,292,572	CROP AREA IN HECTARES
በሰብል የተያዘ ማሣ ስፋት በመቶኛ	0.20	6.32	15.75	33.55	38.28	4.95	0.95	100	PERCENTAGE OF AREA
	UNDER 0.10	0.10-0.50	0.51-1.00	1.01-2.00	2.01-5.00	5.01-10.00	10.00+	TOTAL	CROP TYPE
	SIZE OF HOLDING('000 HECTARES)								

* These estimates could not be reported in this table because of high coefficient of variation (i.e less reliable). However they are consolidated in the total estimates.

** አርብቶአደር አካባቢዎችን አይጨምርም::

** EXCLUDING NOMADIC AREAS.

በ ኢትዮጵያ በዋናው መኸር ወቅት በግብርና ሥራ የተስማሩ ጠቅላላ ባልይዞታዎች ብዛት በሰብል የያዘ መሬት ስፋት ግምትና አማካይ በአንድ ባልይዞታ ብስብል የትያዘ መሬት መጠን 1999 ዓ.ም.

NUMBER OF HOLDERS, TOTAL CROP AREA AND AVERAGE AREA PER HOLDER
BY CROP TYPE AND SIZE OF HOLDING 2006/2007 ETHIOPIA**

ሠንጠረዥ መ.27

TABLE D.27

የሰብል ዓይነት	የይዞታ መጠን ('000 በሄክታር)								ጠቅላላ	
	ከ0.10 በታች	ከ0.10 - 0.50	ከ0.51 - 1.00	ከ1.01 - 2.00	ከ2.01 - 5.00	ከ5.01 -10.00	ከ10.00 በላይ			
ጊዜያዊ ሰብል										TEMPORARY
የባልይዞታ ብዛት	500,182	2,838,516	2,934,538	3,270,784	2,015,152	159,760	13,602	11,732,535	NUMBER OF HOLDERS	
የባልይዞታ ብዛት በመቶኛ	4.26	24.19	25.01	27.88	17.18	1.36	0.12	100	PERCENTAGE OF HOLDERS	
በሰብል የተያዘ ማሣ ስፋት (በሄክታር)	16,908	559,201	1,579,242	3,646,523	4,386,278	681,281	95,221	10,964,655	TOTAL CROP AREA IN HECTARES	
በሰብል የተያዘ ማሣ ስፋት በመቶኛ	0.15	5.10	14.40	33.26	40.00	6.21	0.87	100	PERCENTAGE OF AREA	
አማካይ የባልይዞታ ይዞታ (በሄክታር)	0.03	0.20	0.54	1.11	2.18	4.26	7.00	0.93	AVERAGE AREA PER HOLDER (HEC)	
ቋሚ ሰብል										PERMANENT
የባልይዞታ ብዛት	254,446	1,895,991	1,799,875	1,748,556	981,824	74,408	5,977	6,761,077	NUMBER OF HOLDERS	
የባልይዞታ ብዛት በመቶኛ	3.76	28.04	26.62	25.86	14.52	1.10	0.09	100	PERCENTAGE OF HOLDERS	
በሰብል የተያዘ ማሣ ስፋት (በሄክታር)	6,627	170,974	233,861	258,849	141,703	10,664	*	823,121	TOTAL CROP AREA IN HECTARES	
በሰብል የተያዘ ማሣ ስፋት በመቶኛ	0.81	20.77	28.41	31.45	17.22	1.30	*	100	PERCENTAGE OF AREA	
አማካይ የባልይዞታ ይዞታ (በሄክታር)	0.03	0.09	0.13	0.15	0.14	0.14	*	0.12	AVERAGE AREA PER HOLDER (HEC)	
ጠቅላላ										TOTAL
በሰብል የተያዘ ማሣ ስፋት (በሄክታር)	23,536	730,175	1,813,103	3,905,372	4,527,981	691,946	95,663	11,787,775	CROP AREA IN HECTARES	
በሰብል የተያዘ ማሣ ስፋት በመቶኛ	0.20	6.19	15.38	33.13	38.41	5.87	0.81	100	PERCENTAGE OF AREA	
	UNDER 0.10	0.10-0.50	0.51-1.00	1.01-2.00	2.01-5.00	5.01-10.00	10.00+	TOTAL		
	SIZE OF HOLDING('000 HECTARES)								CROP TYPE	

* These estimates could not be reported in this table because of high coefficient of variation (i.e less reliable). However they are consolidated in the total estimates.

** አርብቶአደር አካባቢዎችን አይጨምርም::

በ ኢትዮጵያ በዋናው መኸር ወቅት በግብርና ሥራ የተስማሩ ጠቅላላ ባልይዞታዎች ብዛት በሰብል የትያዝ መሬት ስፋት ግምትና አማካይ በአንድ ባልይዞታ ብስብል የትያዝ መሬት መጠን 2000 ዓ.ም.

NUMBER OF HOLDERS, TOTAL CROP AREA AND AVERAGE AREA PER HOLDER
BY CROP TYPE AND SIZE OF HOLDING 2007/2008 ETHIOPIA**

ሠንጠረዥ መ.28

TABLE D.28

የሰብል ዓይነት	የይዞታ መጠን ('000 በሜትር)							ጠቅላላ	
	ከ0.10 በታች	ከ0.10 - 0.50	ከ0.51 - 1.00	ከ1.01 - 2.00	ከ2.01 - 5.00	ከ5.01 -10.00	ከ10.00 በላይ		
ጊዜያዊ ሰብል									TEMPORARY
የባልይዞታ ብዛት	561,964	3,349,349	3,322,860	3,514,346	2,049,828	161,784	10,311	12,970,442	NUMBER OF HOLDERS
የባልይዞታ ብዛት በመቶኛ	4.33	25.82	25.62	27.10	15.80	1.25	0.00	100	PERCENTAGE OF HOLDERS
በሰብል የተያዘ ማሣ ስፋት (በሜትር)	18,379	636,260	1,728,046	3,784,865	4,407,166	684,372	84,031	11,343,121	TOTAL CROP AREA IN HECTARES
በሰብል የተያዘ ማሣ ስፋት በመቶኛ	0.16	5.61	15.23	33.37	38.85	6.03	0.74	100	PERCENTAGE OF AREA
አማካይ የባልይዞታ ይዞታ (በሜትር)	0.03	0.19	0.52	1.08	2.15	4.23	8.15	0.87	AVERAGE AREA PER HOLDER (HEC)
ቋሚ ሰብል									PERMANENT
የባልይዞታ ብዛት	358,132	2,262,325	2,013,856	1,908,673	1,010,110	77,838	3,598	7,634,534	NUMBER OF HOLDERS
የባልይዞታ ብዛት በመቶኛ	4.69	29.63	26.38	25.00	13.23	1.02	0.05	100	PERCENTAGE OF HOLDERS
በሰብል የተያዘ ማሣ ስፋት (በሜትር)	9,938	215,112	288,774	306,039	198,400	20,375	*	1,039,314	TOTAL CROP AREA IN HECTARES
በሰብል የተያዘ ማሣ ስፋት በመቶኛ	0.96	20.70	27.79	29.45	19.09	1.96	*	100	PERCENTAGE OF AREA
አማካይ የባልይዞታ ይዞታ (በሜትር)	0.03	0.10	0.14	0.16	0.20	0.26	*	0.14	AVERAGE AREA PER HOLDER (HEC)
ጠቅላላ									TOTAL
በሰብል የተያዘ ማሣ ስፋት (በሜትር)	28,317	851,372	2,016,821	4,090,904	4,605,566	704,747	84,707	12,382,434	CROP AREA IN HECTARES
በሰብል የተያዘ ማሣ ስፋት በመቶኛ	0.23	6.88	16.29	33.04	37.19	5.69	0.68	100	PERCENTAGE OF AREA
	UNDER 0.10	0.10-0.50	0.51-1.00	1.01-2.00	2.01-5.00	5.01-10.00	10.00+	TOTAL	
	SIZE OF HOLDING('000 HECTARES)								CROP TYPE

* These estimates could not be reported in this table because of high coefficient of variation (i.e less reliable). However they are consolidated in the total estimates.

** አርብ-አደር አካባቢዎችን አይጨምርም::

** EXCLUDING NOMADIC AREAS.

በኢትዮጵያ ** በዋናው የመኸር ወቅት በጊዜያዊ ሰብሎች የተያዘ የመሬት ስፋት ግምት በይዘታ መጠን 1998 ዓ.ም.
ESTIMATES OF AREA UNDER TEMPORARY CROPS BY SIZE OF HOLDING 2005/2006 ETHIOPIA**.

ሠንጠረዥ መ.29

ስፋት በኬንታር

AREA IN HECTARES

TABLE D.29

የሰብል ዓይነት	የይዘታ መጠን (በኬንታር)								ጠቅላላ
	ከ0.10 በታች	ከ0.10-0.50	ከ0.51-1.00	ከ1.01-2.00	ከ2.01-5.00	ከ5.01-10.00	ከ10.00 በላይ	ጠቅላላ	
የብርና የአገዳ እሀሎች	10,177	424,883	1,218,656	2,761,217	3,156,645	420,759	80,223	8,072,561	CEREALS
ጤፍ	879	82,559	280,493	785,031	952,101	116,680	28,275	2,246,017	TEFF
ገብስ	885	53,905	150,307	312,490	402,419	63,020	*	997,868	BARLEY
ስንዴ	1,165	62,612	183,838	456,788	616,026	120,779	18,332	1,459,540	WHEAT
በቆሎ	6,042	118,286	280,219	528,583	515,139	56,847	15,167	1,520,283	MAIZE
ማሽላ	1,121	97,203	281,992	546,093	492,885	43,305	2,581	1,465,181	SORGHUM
ዳጉሳ	86	8,584	36,236	120,614	154,579	12,930	-	333,029	FINGER MILLET
አጃ	-	1,515	4,708	9,562	20,528	7,062	*	44,401	OATS
ሩዝ	-	*	*	*	*	*	-	*	RICE
ጥራጥሬዎች	1,594	68,275	179,781	424,302	532,545	68,684	16,881	1,292,063	PULSES
ባቄላ	795	27,865	69,130	151,626	183,190	20,322	3,991	456,919	FABA BEANS
አተር	216	12,237	33,977	77,675	93,867	11,022	4,094	233,087	FIELD PEAS
ቦሎቄ	439	18,061	38,962	53,126	42,967	7,255	2,771	163,582	HARICOT BEANS
ሽንብራ	27	3,610	15,394	58,554	105,198	15,014	3,213	201,010	CHICK PEAS
ምሥር	*	3,584	9,986	31,444	33,237	4,693	*	84,895	LENTILS
ጓያ	*	2,214	9,409	41,287	60,357	9,319	*	123,464	GRASS PEA
አኩሪ አተር	*	*	274	895	1,902	207	-	3,327	SOYA BEANS
አብሽ	*	576	2,068	3,892	4,852	354	81	11,845	FENUGREEK
ግብጦ	-	*	579	5,804	6,975	*	-	13,936	GIBTO
የቅባት እሀሎች	484	17,297	74,014	252,751	395,541	51,116	5,195	796,397	OIL SEEDS
ኑግ	*	3,274	20,299	93,540	173,006	16,576	*	306,877	NEUG
ተልባ	*	4,408	16,004	56,136	115,697	19,294	*	215,107	LINSEED
ለውዝ	11	2,848	8,207	14,339	9,156	*	-	35,392	GROUND NUT
ሱፍ	21	183	813	3,225	3,736	890	-	8,867	SUFFLOWER
ሰሊጥ	154	5,569	26,398	77,273	82,111	12,396	*	205,153	SESAME
ጎመንዘር	218	1,014	2,292	8,238	11,834	1,129	275	25,001	RAPE SEED
ጠቅላላ ጊዜያዊ ሰብሎች									ALL TEMPORARY CROPS
	UNDER 0.10	0.10-0.50	0.51-1.00	1.01-2.00	2.01-5.00	5.01-10.00	10.00+	TOTAL	
	SIZE OF HOLDING (HECTARES)								

* These estimates could not be reported in this table because of high coefficient of variation(i.e less reliable).However they are consolidated in the total estimates.
. Totals may not be equal with totals Table D.1.1 due to rounding errors

** የአርብቶ አደር አካባቢዎችን አይጨምርም
**EXCLUDING NOMADIC AREAS.
- መረጃ አልተገኘም
- Data not available

በኢትዮጵያ ** በዋናው የመኸር ወቅት በጊዜያዊ ሰብሎች የተያዘ የመሬት ስፋት ግምት በይዘታ መጠን 1999 ዓ.ም.
ESTIMATES OF AREA UNDER TEMPORARY CROPS BY SIZE OF HOLDING 2006/2007 ETHIOPIA**.

የሰብል ዓይነት	AREA IN HECTARES								TA
	የይዘታ መጠን (በካህታር)								
	ከ0.10 በታች	ከ0.10-0.50	ከ0.51-1.00	ከ1.01-2.00	ከ2.01-5.00	ከ5.01-10.00	ከ10.00 በላይ	ጠቅላላ	
የብርና የአገዳ እህሎች	11,117	418,028	1,230,712	2,854,449	3,360,248	517,493	71,033	8,463,080	CEREALS
ጤፍ	1,137	86,915	303,478	792,651	1,031,209	165,777	23,508	2,404,674	TEFF
ገብስ	1,119	49,787	142,062	320,841	410,585	84,258	10,662	1,019,314	BARLEY
ስንዴ	981	59,276	185,011	446,298	630,500	129,227	22,624	1,473,917	WHEAT
በቆሎ	6,885	129,827	291,247	593,253	582,098	75,860	9,509	1,688,680	MAIZE
ማሽላ	954	83,167	267,342	558,653	508,316	39,093	3,904	1,461,429	SORGHUM
ዳጉሳ	*	7,296	34,973	131,983	179,756	19,761	277	374,072	FINGER MILLET
አጃ	*	1,172	4,608	8,258	14,751	3,444	*	32,798	OATS
ሩዝ	*	*	*	2,510	*	*	*	-	RICE
ጥራጥሬዎች	1,840	69,084	194,770	446,344	569,098	84,904	12,899	1,378,939	PULSES
ባቄላ	812	25,322	66,676	154,945	181,697	26,113	3,636	459,202	FABA BEANS
አተር	256	9,510	32,645	71,272	88,794	16,728	2,512	221,715	FIELD PEAS
ቦሎቄ	544	22,886	50,326	71,799	66,040	8,938	*	223,251	HARICOT BEANS
ሽንብራ	*	2,756	15,229	59,884	104,294	16,398	1,481	200,066	CHICK PEAS
ምሥር	161	4,896	14,395	32,068	38,145	6,278	1,167	97,110	LENTILS
ጓያ	*	2,294	9,899	38,492	64,493	8,714	1,045	124,954	GRASS PEA
አኩራ አተር	*	116	1,021	2,456	2,108	*	-	6,352	SOYA BEANS
አብሽ	23	1,126	3,334	6,750	8,289	900	*	20,762	FENUGREEK
ግብጦ	*	*	1,246	8,677	15,239	*	-	25,526	GIBTO
የቅባት እህሎች	379	16,543	64,917	221,605	355,554	71,235	10,613	740,847	OIL SEEDS
ኑግ	*	2,631	18,271	73,840	147,061	30,325	2,538	274,720	NEUG
ተልባ	87	5,894	14,229	47,121	85,331	19,243	2,204	174,108	LINSEED
ለውዝ	*	1,826	8,226	14,490	11,369	1,115	-	37,050	GROUND NUT
ሱፍ	*	303	1,381	4,616	6,351	*	*	13,019	SUFFLOWER
ሰሊጥ	40	4,203	20,207	71,337	91,323	18,506	5,696	211,312	SESAME
ጎመንዘር	160	1,685	2,603	10,201	14,121	1,697	*	30,637	RAPE SEED
ጠቅላላ ጊዜያዊ ሰብሎች									ALL TEMPORARY
	UNDER 0.10	0.10-0.50	0.51-1.00	1.01-2.00	2.01-5.00	5.01-10.00	10.00+	TOTAL	
	SIZE OF HOLDING (HECTARES)								

* These estimates could not be reported in this table because of high coefficient of variation(i.e less reliable).However they are consolidated in the total estimates.
. Totals may not be equal with totals Table D.1.1 due to rounding errors

** የአርብቱ አደር አካባቢዎችን አይጨምርም
**EXCLUDING NOMADIC AREAS.
- መረጃ አልተገኘም
- Data not available

በኢትዮጵያ ** በዋናው የመኸር ወቅት በጊዜያዊ ሰብሎች የተያዘ የመሬት ስፋት ግምት በይዘታ መጠን 2000 ዓ.ም.
ESTIMATES OF AREA UNDER TEMPORARY CROPS BY SIZE OF HOLDING 2007/2008 ETHIOPIA**

ሠንጠረዥ መ.31 ስፋት በሄክታር AREA IN HECTARES TABLE D.31

የሰብላ ዓይነት	የይዘታ መጠን (በሄክታር)								ጠቅላላ
	ከ0.10 በታች	ከ0.10-0.50	ከ0.51-1.00	ከ1.01-2.00	ከ2.01-5.00	ከ5.01-10.00	ከ10.00 በላይ	ጠቅላላ	
የብርና የአገዳ እህሎች	12,221	480,508	1,342,200	2,936,374	3,384,579	509,617	64,503	8,730,001	CEREALS
ጤፍ	1,634	101,926	343,492	879,265	1,078,936	140,047	19,855	2,565,155	TEFF
ገብስ	1,478	51,967	151,030	302,392	395,476	74,149	8,450	984,943	BARLEY
ስንዴ	663	67,529	200,903	457,196	572,449	107,422	18,557	1,424,719	WHEAT
በቆሎ	7,163	146,227	322,064	603,734	584,871	94,049	9,281	1,767,389	MAIZE
ማሽላ	1,161	100,973	270,759	532,334	549,977	71,686	*	1,533,537	SORGHUM
ዳጉሳ	*	9,039	44,412	141,713	182,533	19,912	*	399,268	FINGER MILLET
አጃ	92	1,081	4,384	8,522	14,209	2,185	*	30,556	OATS
ሩዝ	-	1,765	5,156	11,218	6,128	*	-	24,434	RICE
ጥራጥራዎች	1,987	78,988	231,196	530,191	593,198	74,861	7,240	1,517,662	PULSES
ባቄላ	926	31,072	83,666	179,225	196,463	26,989	2,179	520,520	FABA BEANS
አተር	179	10,568	35,510	72,248	81,651	11,241	*	211,798	FIELD PEAS
ቦሎቄ	497	22,457	52,455	88,162	61,302	5,652	*	231,443	HARICOT BEANS
ሽንብራ	43	4,888	18,183	75,163	112,528	14,156	*	226,785	CHICK PEAS
ምሥር	107	4,996	17,838	35,200	42,272	6,838	*	107,428	LENTILS
ጓያ	*	2,218	15,278	55,569	66,109	6,223	*	147,172	GRASS PEA
አኩራ አተር	*	252	745	3,185	2,498	*	*	7,807	SOYA BEANS
አብሽ	144	2,223	5,965	13,693	15,071	1,188	*	38,310	FENUGREEK
ግብጦ	-	314	1,555	7,746	15,304	*	-	26,399	GIBTO
የቅባት እህሎች	483	15,537	61,903	197,002	335,234	85,100	11,799	707,059	OIL SEEDS
ኑግ	*	3,233	19,600	75,236	150,392	34,754	2,016	285,237	NEUG
ተልባ	83	3,867	13,901	36,552	72,236	22,080	3,412	152,129	LINSEED
ለውዝ	64	2,526	7,082	16,053	13,610	862	-	40,198	GROUND NUT
ሱፍ	20	252	686	3,075	3,881	1,086	-	8,999	SUFFLOWER
ሰሊጥ	47	3,603	17,239	55,570	79,765	23,655	*	185,912	SESAME
ጎመንዘር	263	2,056	3,395	10,517	15,351	2,662	*	34,584	RAPE SEED
ጠቅላላ ጊዜያዊ ሰብሎች									ALL TEMPORARY CROPS
	UNDER 0.10	0.10-0.50	0.51-1.00	1.01-2.00	2.01-5.00	5.01-10.00	10.00+	TOTAL	
	SIZE OF HOLDING (HECTARES)								

* These estimates could not be reported in this table because of high coefficient of variation(i.e less reliable).However they are consolidated in the total estimates.
. Totals may not be equal with totals Table D.1.1 due to rounding errors

** የአርብቶ አደር አካባቢዎችን አይጨምርም
**EXCLUDING NOMADIC AREAS.
- መረጃ አልተገኘም
- Data not available

በኢትዮጵያ ውስጥ በዋናው መኸር ወትት በምርጥ ዘር፣ በመስኖ ዘዴ፣ በፀረ-ተባይ መድኃኒት እና ማዳበሪያ**
 በመጠቀም የታረሰ ጠቅላላ መሬት ስፋት በወክታር (ለግል ባለይዞታዎች ብቻ) 1998 ዓ.ም.
ESTIMATES OF IMPROVED SEED, IRRIGATION, PESTICIDE AND FERTILIZER APPLIED AREA AND THEIR
PERCENTAGE DISTRIBUTION BY CROP FOR MEHER SEASON OF PRIVATE HOLDINGS IN ** ETHIOPIA,2005/2006

ሀንጠረዥ መ.32

(በሂክታር)

(In Hectares)

TABLE D.32

የሰብል ዓይነት	የምርት ማሻሻያ ዘዴና አጠቃቀም									CROP NAME
	ጠቅላላ የታረሰ ስፋት	ምርጥ ዘር በመጠቀም		በመስኖ ዘዴ በመጠቀም ስፋት		ፀረ-ተባይ መድኃኒት በመጠቀም ስፋት		የማዳበሪያ በመጠቀም ስፋት		
		ስፋት	ስፋት	%	ስፋት	%	ስፋት	%	ስፋት	
የብርሶና አገዳ አሰሎች	8,081,400.75	429,536	5.32	73,509	0.91	1,517,026	18.77	4,139,307	51.22	CEREALS
ጤፍ	2,246,016.59	24,712	0.31	7,895	0.10	622,646	7.70	1,319,598	16.33	Teff
ገብስ	997,867.91	7,814	0.10	7,441	0.09	155,491	1.92	445,133	5.51	Barley
ሰንዶ	1,459,540.33	83,613	1.03	6,116	0.08	619,880	7.67	1,010,007	12.50	Wheat
በቆሎ	1,526,124.75	306,576	3.79	35,586	0.44	31,573	0.39	895,812	11.08	Maize
ማሽሎ	1,468,070.37	5,552	0.07	15,596	0.19	39,491	0.49	288,031	3.56	Sorghum
ዳገላ	333,087.19	1,242	0.02	769	0.01	39,854	0.49	165,233	2.04	Finger Millet
አጃ	44,401.47	23	0.00	*	*	8,066	0.10	15,467	0.19	Oats
ሩዝ	6,241.16	*	*	*	*	25	0.00	26	0.00	Rice
ጥራ-ጥሬዎች	1,292,170.45	5,224	0.06	3,950	0.05	25,299	0.31	240,281	2.97	PULSES
ቁፋላ	456,919.00	576	0.01	1,012	0.01	5,669	0.07	123,353	1.53	Horse Beans
አተር	233,087.24	446	0.01	469	0.01	7,891	0.10	44,284	0.55	Field Peas
ቦሎቄ	163,687.60	1,133	0.01	605	0.01	2,448	0.03	42,446	0.53	Haricot Bean
ሽምብራ	201,009.53	1,168	0.01	768	0.01	3,913	0.05	13,266	0.16	Chick Peas
ምሥር	84,895.43	1,442	0.02	250	0.00	4,356	0.05	9,289	0.11	Lentils
ጌዳ	123,463.75	*	*	564	0.01	559	0.01	3,271	0.04	Vetch
አኩራ አተር	3,326.52	337	0.00	*	*	*	*	*	*	Soya bean
አብሸ	11,844.65	-	-	*	*	*	*	2,666	0.03	Fenugreek
ግብፅ	13,935.74	-	-	-	-	-	-	826	0.01	Gibto
የቅባት አሰሎች	797,341.24	1,833	0.02	1,740	0.02	8,739	0.11	78,295	0.97	OILSEEDS
ኑግ	306,877.40	*	*	*	*	659	0.01	14,364	0.18	Neug
ተልባ	215,106.81	373	0.00	98	0.00	6,950	0.09	15,483	0.19	Linseed
ሰውዝ	35,468.34	*	*	219	0.00	*	*	8,843	0.11	Ground Nuts
ሱፍ	8,867.49	-	-	*	*	*	*	2,876	0.04	Safflower
ሰሊጥ	205,152.68	1,184	0.01	*	*	*	*	17,486	0.22	Sesame
ጎመን ዘር	25,000.52	*	*	13	0.00	*	*	19,244	0.24	Rape Seed
አታክልቷ	117,650.09	779	0.01	7,307	0.09	3,469	0.04	81,159	1.00	VEGETABLES
ሰላጣ	267.86	*	*	97	0.00	-	-	*	*	Lettuce
ጥቅል ጎመን	1,653.37	191	0.00	585	0.01	*	*	1,118	0.01	Head Cabbage
የአብሽ ጎመን	23,019.49	14	0.00	371	0.00	145	0.00	17,970	0.22	Ethiopian Cabbage
ተማተም	4,788.27	*	*	*	*	1,349	0.02	3,316	0.04	Tomatoes
ቃሪያ	6,257.85	12	0.00	917	0.01	*	*	3,785	0.05	Green Peppers
በርብሬ	81,544.31	489	0.01	1,883	0.02	1,772	0.02	54,683	0.68	Red Peppers
ቆስጣ	116.94	16	0.00	44	0.00	*	*	92	0.00	Swiss Chard
ሌሎች										Others
ሥፈሥፍር	169,343.21	813	0.01	13,351	0.17	8,086	0.10	97,221	1.20	ROOT CROPS
ቀይ ሥፍር	1,506.35	*	*	447	0.01	*	*	1,063	0.01	Beet root
ካርት	1,071.19	42	0.00	336	0.00	*	*	748	0.01	Carrot
ሸንኩርት	16,578.72	*	*	5,706	0.07	1,004	0.01	10,264	0.13	Onions
ድንች	61,812.05	82	0.00	4,640	0.06	6,671	0.08	40,913	0.51	Potatoes
ነጭ ሸንኩርት	12,481.22	15	0.00	895	0.01	98	0.00	7,555	0.09	Garlic
ጎጆራ	25,552.98	*	*	41	0.00	63	0.00	11,364	0.14	Taro('Godere')
ስኳር ድንች	50,312.70	*	*	1,286	0.02	209	0.00	25,314	0.31	Sweet Potatoes
ሌሎች ጊዜያዊ ሰብሎች		70	0.00	9,512	0.12	15,550	0.19	14,428	0.18	OTHER TEMPORARY
ቋሚ ሰብሎች	45,042.69			37,502	0.46	9,596	0.12	355,336	4.40	Permanent crops
አቡካዶ	3,596.20			210	0.00	5	0.00	1,936	0.02	Avocados
ሙዝ	28,102.49			7,997	0.10	32	0.00	7,633	0.09	Bananas
ዘይቱን	802.44			167	0.00	*	*	289	0.00	Guavas
ሎሚ	569.44			207	0.00	*	*	200	0.00	Lemons
ማንጎ	5,400.31			1,314	0.02	*	*	973	0.01	Mangoes
ብርቱካን	2,760.72			419	0.01	*	*	1,316	0.02	Oranges
ፓፓያ	2,894.51			623	0.01	*	*	1,114	0.01	Papayas
አናናስ	*			-	-	-	-	*	*	Pineapples
ጎቃት ስጩ, ሰብሎች										Stimulant Crops
ጫት	136,189.22			11,475	0.14	7,788	0.10	61,279	0.76	Chat
ቡና	261,175.22	9,681	0.12	8,083	0.10	973	0.01	58,900	0.73	Coffee
ጊሾ	22,891.08			1,437	0.02	203	0.00	11,986	0.15	Hops(Gesho)
ሌሎች ቋሚ ሰብሎች										Other Permanent
አንሰት				1,195	0.01	479	0.01	200,801	2.48	Enset
ሸንኩራ አገዳ	18,857.12			4,024	0.05	*	*	5,520	0.07	Sugar Cane
ሌሎች				352	0.00	*	*	3,329	0.04	Others
የጠቅላላ ሰብሎች ድምር										ALL CROPS
	AREA	AREA	%	AREA	%	AREA	%	AREA	%	CROP NAME
	TOTAL CROP	IMPROVED SEED APPLIED		IRRIGATED		PESTICIDE APPLIED		FERTILIZER APPLIED		

* These estimates could not be reported in this table because of high coefficient of variation (i.e less reliable).However they are consolidated in the total estimates.

** EXCLUDING NOMADIC AREAS.

** የአርብ-ኢየሱስ አካባቢዎችን አይጨምርም።

- መረጃ አልተገኘም

- Data not available.

በኢትዮጵያ** ውስጥ በየናው መኸር ወቅት በምርጥ ዘር፣ በመስኖ ዘዴ፣ በፀረ-ተባይ መድኃኒት እና ማሳበሪያ በመጠቀም የታረሰ ጠቅላላ መሬት ስፋት በወክታር (ለግል ባለይዞታዎች ብቻ) 1999 ዓ.ም.

ESTIMATES OF IMPROVED SEED, IRRIGATION, PESTICIDE AND FERTILIZER APPLIED AREA AND THEIR PERCENTAGE DISTRIBUTION BY CROP FOR MEHER SEASON OF PRIVATE HOLDINGS IN ** ETHIOPIA, 2006/2007

ሀንጠረዥ መ.33

(በሂክታር)

(In Hectares)

TABLE D.33

የሰብል ዓይነት	የምርት ማሳበሪያ ዘዴና አጠቃቀም										CROP NAME
	በምርጥ ዘር በመጠቀም			በመስኖ ዘዴ በመጠቀም		ፀረ-ተባይ መድኃኒት በመጠቀም (ስፋት)		በማሳበሪያ በመጠቀም (ስፋት)		%	
	ጠቅላላ የታረሰ ስፋት	ስፋት	%	ስፋት	%	ስፋት	%	ስፋት	%		
የብርዕና አገዳ አህሎች	8,463,080	335,369	3.96	71,084	0.84	1,671,288	19.75	4,330,790	51.17		CEREALS
ጤፍ	2,404,674	13,172	0.55	9,044	0.38	731,899	30.44	1,425,135	59.27		Teff
ገብስ	1,019,314	3,225	0.32	5,032	0.49	165,233	16.21	437,929	42.96		Barley
ስንዴ	1,473,917	47,953	3.25	5,604	0.38	632,887	42.94	1,051,269	71.32		Wheat
ቡቆሎ	1,688,680	267,981	15.87	41,060	2.43	41,853	2.48	960,880	56.90		Maize
ማሸሻ	1,461,429	2,541	0.17	9,241	0.63	55,287	3.78	261,339	17.88		Sorghum
ዳጉሳ	374,072	464	0.12	1,047	0.28	36,546	9.77	182,471	48.78		Finger Millet
አጃ	32,798	-	*	*	*	7,508	22.89	11,415	34.80		Oats
ሩዝ	*	*	*	*	*	*	*	352			Rice
ጥራጥራዎች	1,378,939	5,025	0.36	6,496	0.47	28,198	2.04	274,915	19.94		PULSES
ባቱላ	459,202	633	0.14	1,191	0.26	3,298	0.72	127,906	27.85		Horse Beans
አተር	221,715	271	0.12	495	0.22	7,372	3.32	52,084	23.49		Field Peas
ቦሎቁ	223,251	1,135	0.51	1,029	0.46	*	*	58,140	26.04		Haricot Bean
ሽምብራ	200,066	*	*	2,304	1.15	2,422	1.21	10,299	5.15		Chick Peas
ምሥር	97,110	*	*	*	*	5,379	5.54	14,473	14.90		Lentils
ጓያ	124,954	*	*	*	*	1,156	0.93	5,203	4.16		Vetch
አኩሪ አተር	6,352	*	*	*	*	*	*	1,767	27.82		Soya bean
አብሽ	20,762	*	*	473	2.28	*	*	3,703	17.84		Fenugreek
ግብጦ	25,526	-	*	*	*	*	*	1,340	5.25		Gibbo
የቅባት አህሎች	740,847	4,056	0.55	939	0.13	6,884	0.93	76,210	10.29		OILSEEDS
ኑግ	274,720	*	*	271	0.10	344	0.13	15,436	5.62		Neug
ተልባ	174,108	*	*	191	0.11	5,779	3.32	15,194	8.73		Linseed
ሰውዝ	37,050	*	*	19	0.05	*	*	8,191	22.11		Ground Nuts
ሱፍ	13,019	*	*	*	*	*	*	3,279	25.19		Safflower
ሰሊጥ	211,312	*	*	257	0.12	311	0.15	11,150	5.28		Sesame
ጎመን ዘር	30,637	*	*	163	0.53	130	0.42	22,960	74.94		Rape Seed
አትክልት	95,194	559	0.59	7,321	7.69	*	*	66,349	69.70		VEGETABLES
ሰላጣ	414	*	*	19	4.59	-	-	371	89.61		Lettuce
ጥቅል ጎመን	2,080	132	6.35	421	20.24	*	*	1,376	66.15		Head Cabbage
የአሸሽ ጎመን	23,436	*	*	223	0.95	133	0.57	18,028	76.92		Ethiopian Cabbage
ተማቲም	*	196	*	*	*	*	*	*	*		Tomatoes
ቃሪያ	6,875	8	0.12	1,053	15.32	*	*	3,722	54.14		Green Peppers
ቦርበራ	56,889	*	*	1,724	3.03	1,053	1.85	38,163	67.08		Red Peppers
ቆስጣ	114	10	8.77	35	30.70	*	*	83	72.81		Swiss Chard
ሌሎች											Others
ሥራሥር	188,917	2,114	1.12	9,501	5.03	16,738	8.86	118,229	62.58		ROOT CROPS
ቀይ ሥር	1,663	*	*	192	11.55	*	*	1,222	73.48		Beet root
ካርት	947	*	*	147	15.52	*	*	697	73.60		Carrot
ሽንኩርት	21,392	*	*	4,874	22.78	4,494	21.01	13,795	64.49		Onions
ድንች	73,095	*	*	2,326	3.18	11,870	16.24	56,482	77.27		Potatoes
ጎጭ ሽንኩርት	9,266	12	0.13	849	9.16	*	*	6,104	65.88		Garlic
ጎጾራ	29,337	35	0.12	19	0.06	46	0.16	13,788	47.00		Taro('Godere')
ስኳር ድንች	53,217	*	*	1,094	2.06	259	0.49	26,140	49.12		Sweet Potatoes
ሌሎች ጊዜያዊ ሰብሎች	97,677	102	0.10	6,674	6.83	866	0.89	32,814	33.59		OTHER TEMPORARY
ቋሚ ሰብሎች	823,121			32,531	3.95	10,342	1.26	371,867	45.18		Permanent crops
አቡካዶ	4,709			247	5.25	*	*	2,772	58.87		Avocados
ሙዝ	30,246			7,409	24.50	38	0.13	10,103	33.40		Bananas
ዘይቱን	1,363			239	17.53	537		537	39.40		Guavas
ሎሚ	682			164	24.05	*	*	248	36.36		Lemons
ማንጎ	6,655			1,378	20.71	*	*	1,734	26.06		Mangoes
ብርቱካን	2,600			498	19.15	*	*	1,106	42.54		Oranges
ፓፓያ	2,735			650	23.77	3	0.11	1,202	43.95		Papayas
አናናስ	*			*	*	-	-	*	*		Pineapples
ንቃት ሰጪ ሰብሎች											Stimulant Crops
ጫት	147,766			7,861	5.32	6,200	4.20	68,821	46.57		Chat
ቡና	292,930	11,742	7.95	7,514	2.57	*	*	63,295	21.61		Coffee
ጊሾ	23,771			1,996	8.40	102	0.43	10,423	43.85		Hops(Gesho)
ሌሎች ቋሚ ሰብሎች											Other Permanent
አንሳት	278,761			1,365	0.49	756	0.27	202,495	72.64		Enset
ሽንኩራ አገዳ	17,379			2,847	16.38	*	*	5,892	33.90		Sugar Cane
ሌሎች	12,845			362	2.82	45	0.35	3,169	24.67		Others
የጠቅላላ ሰብሎች ድምር											ALL CROPS
	AREA	AREA	%		%		%		%		CROP NAME
	TOTAL CROP	IMPROVED SEED APPLIED		IRRIGATED		PESTICIDE APPLIED		FERTILIZER APPLIED			

* These estimates could not be reported in this table because of high coefficient of variation (i.e less reliable). However they are consolidated in the total estimates.

** EXCLUDING NOMADIC AREAS.

** የአርብተክደር አካባቢዎችን አይጨምርም::

- መረጃ አልተገኘም

- Data not available.

በኢትዮጵያ** ውስጥ በየናው መኸር ወቅት በምርጥ ዘር፣ በመስኖ ዘይቤ፣ በፀረ-ተባይ መድኃኒት እና ማዳበሪያ በመጠቀም የታረሰ ጠቅላላ መሬት ስፋት በዓክታር (ለግል ባለይዞታዎች ብቻ) 2000 ዓ.ም.

ESTIMATES OF IMPROVED SEED, IRRIGATION, PESTICIDE AND FERTILIZER APPLIED AREA AND THEIR PERCENTAGE DISTRIBUTION BY CROP FOR MEHER SEASON OF PRIVATE HOLDINGS IN ** ETHIOPIA, 2007/2008

ሀንጠረዥ መ.34

(በሄክታር)

(In Hectares)

TABLE D.34

የሰብል ዓይነት	የምርጥ ማዳበሪያ ዘይቤና አጠቃቀም								CROP NAME		
	ጠቅላላ የታረሰ		በምርጥ ዘር በመጠቀም		በመስኖ ዘይቤ በመጠቀም		ፀረ-ተባይ መድኃኒት በመጠቀም			በማዳበሪያ በመጠቀም	
	ስፋት	ስፋት	%	ስፋት	%	ስፋት	%	ስፋት		%	ስፋት
የብርዕና አገጣ አሰሎች	8,730,001	412,629	4.73	97,886	1.12	1,811,716	20.75	4,486,814	51.40	CEREALS	
ጤፍ	2,565,155	17,599	0.69	18,414	0.72	781,288	30.46	1,530,978	59.68	Teff	
ገብስ	984,943	6,083	0.62	12,156	1.23	204,134	20.73	475,551	48.28	Barley	
ስንዴ	1,424,719	41,597	2.92	7,681	0.54	621,140	43.60	984,632	69.11	Wheat	
በቆሎ	1,767,389	344,460	19.49	39,674	2.24	50,610	2.86	995,386	56.32	Maize	
ማሽሳ	1,533,537	2,098	0.14	18,195	1.19	83,170	5.42	290,202	18.92	Sorghum	
ዳጉሳ	399,268	743	0.19	1,120	0.28	58,337	14.61	197,509	49.47	Finger Millet	
አጃ	30,556	-	*	*	*	8,942	29.26	12,042	39.41	Oats	
ሩዝ	24,434	*	*	*	*	*	*	513	2.10	Rice	
ጥሬ-ጥሬዎች	1,517,662	6,309	0.42	9,685	0.64	38,681	2.55	304,396	20.06	PULSES	
ባቱላ	520,520	1,079	0.21	2,795	0.54	6,262	1.20	148,476	28.52	Horse Beans	
አተር	211,798	878	0.41	864	0.41	10,809	5.10	56,576	26.71	Field Peas	
ቦሎቄ	231,443	2,621	1.13	1,163	0.50	5,948	2.57	53,195	22.98	Haricot Bean	
ሽምብራ	226,785	918	0.40	3,088	1.36	8,023	3.54	13,229	5.83	Chick Peas	
ምሥር	107,428	*	*	285	0.27	6,052	5.63	13,305	12.39	Lentils	
ጓያ	147,172	*	*	775	0.53	1,332	0.91	9,045	6.15	Vetch	
አኩራ አተር	7,807	*	*	*	*	*	*	985	12.62	Soya bean	
አብሽ	38,310	*	*	716	1.87	86	0.22	8,214	21.44	Fenugreek	
ግብጦ	26,399	*	*	*	*	*	*	1,371	5.19	Gibto	
የቅባት አሰሎች	707,059	2,273	0.32	1,683	0.24	10,972	1.55	86,577	12.24	OILSEEDS	
ኑግ	285,237	*	*	364	0.13	1,252	0.44	15,529	5.44	Neug	
ተልባ	152,129	*	*	635	0.42	8,123	5.34	13,539	8.90	Linseed	
ሰውዝ	40,198	*	*	*	*	100	0.25	*	*	Ground Nuts	
ሱፍ	8,999	*	*	*	*	*	*	2,547	28.30	Safflower	
ሰሊጥ	185,912	*	*	*	*	697	0.37	11,472	6.17	Sesame	
ጎመን ዘር	34,584	*	*	88	0.25	*	*	27,545	79.65	Rape Seed	
አቲክልት	119,091	501	0.42	6,630	5.57	3,999	3.36	77,118	64.76	VEGETABLES	
ሰላጣ	*	*	*	*	*	*	*	*	*	Lettuce	
ጥቅል ጎመን	1,989	*	*	268	13.47	*	*	1,391	69.93	Head Cabbage	
የአበሻ ጎመን	28,471	*	*	413	1.45	228	0.80	20,924	73.49	Ethiopian Cabbage	
ተማቲም	4,800	*	*	*	*	*	*	*	*	Tomatoes	
ቃሪያ	7,952	*	*	1,141	14.35	*	*	4,000	50.30	Green Peppers	
በርቦሬ	75,341	185	0.25	2,021	2.68	1,456	1.93	48,185	63.96	Red Peppers	
ቆስጣ	208	12	5.77	54	25.96	*	*	98	47.12	Swiss Chard	
ረሬ-ረረር	184,329	2,251	1.22	13,170	7.14	7,138	3.87	104,349	56.61	ROOT CROPS	
ቀይ ሥር	1,840	*	*	*	*	*	*	1,091	59.29	Beet root	
ካርት	*	*	*	343	*	31	*	*	*	Carrot	
ሽንኩርት	18,013	*	*	5,080	28.20	*	*	11,804	65.53	Onions	
ድንች	50,488	95	0.19	3,060	6.06	3,810	7.55	37,031	73.35	Potatoes	
ጎጭ ሽንኩርት	9,317	*	*	914	9.81	143	1.53	6,234	66.91	Garlic	
ጎጭ	38,286	*	*	84	0.22	*	*	17,864	46.66	Taro(Godere)	
ስኳር ድንች	62,358	75	0.12	3,376	5.41	422	0.68	28,392	45.53	Sweet Potatoes	
ሌሎች ጊዜያዊ ሰብሎች	84,977	*	*	2,085	2.45	1,381	1.63	32,268	37.97	OTHER TEMPORARY	
ቋሚ ሰብሎች	1,039,313	48,696	4.69	48,696	4.69	10,656	1.03	465,654	44.80	Permanent crops	
አቡካይ	6,473	104	1.61	1,61	0.42	27	0.42	3,564	55.06	Avocados	
ሙዝ	39,426	4,337	11.00	4,337	11.00	102	0.26	13,349	33.86	Bananas	
ዘይቱን	1,792	392	21.88	392	21.88	*	*	555	30.97	Guavas	
ሎሚ	823	203	24.67	203	24.67	*	*	311	37.79	Lemons	
ማንጎ	6,731	825	12.26	825	12.26	5	0.07	1,769	26.28	Mangoes	
ብርቱካን	3,397	515	15.16	515	15.16	*	*	1,276	37.56	Oranges	
ፓፓያ	4,003	925	23.11	925	23.11	*	*	2,012	50.26	Papayas	
አናናስ	87	-	-	-	-	-	-	*	*	Pineapples	
ንቃት ሰብሎች	163,227	18,937	11.60	18,937	11.60	6,306	3.86	79,244	48.55	Stimulant Crops	
ጫት	407,147	5,828	1.43	10,939	2.69	1,561	0.38	88,338	21.70	Chat	
ቡና	25,214	3,099	12.29	3,099	12.29	304	1.21	11,506	45.63	Coffee	
ጊሾ	25,214	3,099	12.29	3,099	12.29	304	1.21	11,506	45.63	Hops(Gesho)	
ሌሎች ቋሚ ሰብሎች	343,069	2,208	0.64	2,208	0.64	1,458	0.42	249,810	72.82	Other Permanent	
እንሰት	21,482	5,167	24.05	5,167	24.05	*	*	8,520	39.66	Enset	
ሸንኮራ አገጣ	16,442	1,045	6.36	1,045	6.36	410	2.49	5,378	32.71	Sugar Cane	
ሌሎች	16,442	1,045	6.36	1,045	6.36	410	2.49	5,378	32.71	Others	
የጠቅላላ ሰብሎች ድምር										ALL CROPS	
	AREA	AREA	%	AREA	%	AREA	%	AREA	%	CROP NAME	
	TOTAL CROP	IMPROVED SEED APPLIED		IRRIGATED		PESTICIDE APPLIED		FERTILIZER APPLIED			

* These estimates could not be reported in this table because of high coefficient of variation (i.e less reliable). However they are consolidated in the total estimates.

** EXCLUDING NOMADIC AREAS.

** የአርብ-አዲር አካባቢዎችን አይጨምርም።

- መረጃ አልተገኘም

- Data not available.

በኢትዮጵያ ** ውስጥ በዋናው መኸር ወቅት ማዳበሪያ የተደረገበት መሬት ስፋት
 በማዳበሪያ ዓይነት ለግል ባለይዞታዎች 1998 ዓ.ም.
 ESTIMATES OF FERTILIZER APPLIED AREA BY TYPE OF FERTILIZER FOR
 MEHER SEASON CROPS OF PRIVATE HOLDINGS IN
 ETHIOPIA ** 2005/2006

ሠንጠረዥ መ.35		(በካህር)				(IN HECTARE)	TABLE. 35
የሰበል ዓይነት	ጠቅላላ	የተፈጥሮ	ዳፕ	ዩሪያ	ዳፕና ዩሪያ		
የብርዕና አገዳ አህሉኞች	4,139,307	935,417	1,493,312	156,844	1,553,734	CEREALS	
ጤፍ	1,319,598	105,830	512,761	79,160	621,848	Teff	
ገብስ	445,133	145,227	203,378	10,172	86,356	Barley	
ስንዴ	1,010,007	101,278	437,087	31,023	440,620	Wheat	
በቆሎ	895,812	335,135	198,570	22,640	339,466	Maize	
ማሽላ	288,031	220,446	19,054	11,038	37,494	Sorghum	
ዳጉሳ	165,233	23,747	111,299	2,747	27,440	Finger Millet	
አጃ	15,467	3,743	11,160	*	500	Oats	
ሩዝ	26	*	*	*	*	Rice	
ጥራጥራዎች	240,281	139,597	74,307	4,301	22,077	PULSES	
ባቁላ	123,353	82,067	32,089	1,215	7,982	Faba Beans	
አተር	44,284	17,803	21,707	*	3,854	Field Peas	
በሎቄ	42,446	19,681	15,968	1,382	5,416	Haricot Bean	
ሽምብራ	13,266	9,985	1,171	*	1,822	Chick Peas	
ምሥር	9,289	4,426	2,222	*	2,250	Lentils	
ጓዶ	3,271	2,949	*	*	*	Grass Pea	
አኩራ አተር	*	*	*	18	101	Soya bean	
አብሽ	2,666	2,016	*	*	388	Fenugreek	
ግብጦ	826	*	*	*	*	Gibto	
የቅባት አህሉኞች	78,295	34,983	23,540	4,060	15,713	OILSEEDS	
ኑግ	14,364	8,382	4,225	*	1,731	Neug	
ተልባ	15,483	5,784	8,959	*	662	Linseed	
ለውዝ	8,843	5,020	*	676	*	Ground Nuts	
ሱፍ	2,876	675	*	*	1,282	Safflower	
ሰለጥ	17,486	8,378	1,853	2,606	4,650	Sesame	
ጎመን ዘር	19,244	6,743	6,452	210	5,839	Rape Seed	
አትክልት	81,159	39,876	17,744	4,587	18,952	VEGETABLES	
ሰላጣ	*	40	*	*	*	Lettuce	
ጥቅል ጎመን	1,118	722	103	*	*	Head Cabbage	
የአበሻ ጎመን	17,970	17,365	439	13	154	Ethiopian Cabbage	
ተማተም	3,316	693	*	*	*	Tomatoes	
ቃሪያ	3,785	3,155	163	*	193	Green Peppers	
በርበሬ	54,683	17,814	16,281	3,724	16,864	Red Peppers	
ቆስጣ	92	86	*	*	*	Swiss Chard	
ሥራሥር	97,221	65,181	19,677	2,898	9,464	ROOT CROPS	
ቀይ ሥር	1,063	599	85	*	*	Beet root	
ካርት	748	314	*	*	227	Carrot	
ሽንኩርት	10,264	4,324	2,839	*	2,016	Onions	
ድንች	40,913	19,593	15,308	1,236	4,776	Potatoes	
ነጭ ሽንኩርት	7,555	6,180	171	167	*	Garlic	
ጎደራ	11,364	11,037	*	*	*	Taro('Godere')	
ስኳር ድንች	25,314	23,133	808	239	1,133	Sweet Potatoes	
ሌሎች ጊዜያዊ	14,428	*	*	*	*	Others Temporary	
ቋሚ ስብሎች	355,336	328,054	-	-	-	Permanent crops	
አቡካዶ	1,936	1,920	-	-	-	Avocados	
ሙዝ	7,633	7,062	-	-	-	Bananas	
ዘይቱን	289	271	-	-	-	Guavas	
ሎሚ	200	187	-	-	-	Lemons	
ማንጎ	973	941	-	-	-	Mangoes	
ብርቱካን	1,316	1,263	-	-	-	Oranges	
ፓፓያ	1,114	1,056	-	-	-	Papayas	
አናናስ	*	*	-	-	-	Pineapples	
ንቃት ሰጪ ስብሎች	-	-	-	-	-	Stimulant Crops	
ጫት	61,279	43,681	-	-	-	Chat	
ቡና	58,900	52,876	-	-	-	Coffee	
ጊሾ	11,986	11,068	-	-	-	Hops(Gesho)	
ሌሎች ቋሚ ስብሎች	-	-	-	-	-	Other Permanent	
አንሰት	200,801	199,400	-	-	-	Enset	

በኢትዮጵያ ** ውስጥ በዋናው መኸር ወቅት ማዳበሪያ የተደረገበት መሬት ስፋት
 በማዳበሪያ ዓይነት ለግል ባለይዞታዎች 1999 ዓ.ም.
 ESTIMATES OF FERTILIZER APPLIED AREA BY TYPE OF FERTILIZER FOR
 MEHER SEASON CROPS OF PRIVATE HOLDINGS IN
 ETHIOPIA ** 2006/2007

ሠንጠረዥ መ.36

(በኬክታር) (IN HECTARE) TABLE. 36

የሰበል ዓይነት	ጠቅላላ	የተፈጥሮ	ጻፕ	ዩሪያ	ጻፕና ዩሪያ	
የብርዕና አገዳ አህሉች	4,330,790	949,506	1,573,240	176,670	1,631,374	CEREALS
ጤፍ	1,425,135	87,914	535,907	89,581	711,733	Teff
ገብስ	437,929	139,435	197,809	7,034	93,652	Barley
ስንዴ	1,051,269	90,916	473,153	25,899	461,301	Wheat
በቆሎ	960,880	401,526	217,677	29,101	312,576	Maize
ማሽላ	261,339	201,849	19,672	16,889	22,929	Sorghum
ጻጉሳ	182,471	24,769	121,545	8,134	28,023	Finger Millet
አጃ	11,415	2,976	7,431	*	994	Oats
ሩዝ	352	*	*	*	*	Rice
ጥራጥራዎች	274,915	153,548	95,483	4,159	21,725	PULSESES
ባቁላ	127,906	82,914	36,879	758	7,354	Faba Beans
አተር	52,084	20,453	27,056	*	4,407	Field Peas
በሎቁ	58,140	26,931	24,528	1,364	5,316	Haricot Bean
ሽምብራ	10,299	8,339	1,152	*	262	Chick Peas
ምሥር	14,473	7,696	3,601	917	2,260	Lentils
ጓያ	5,203	4,259	*	*	*	Grass Pea
አኩራ አተር	1,767	*	*	124	525	Soya bean
አብሽ	3,703	2,068	582	*	958	Fenugreek
ግብጦ	1,340	523	547	-	270	Gibto
የቅባት አህሉች	76,210	35,777	23,260	5,598	11,575	OILSEEDS
ኑግ	15,436	9,211	5,133	*	571	Neug
ተልባ	15,194	5,971	8,217	171	835	Linseed
ለውዝ	8,191	5,127	*	1,798	107	Ground Nuts
ሱፍ	3,279	1,233	*	336	1,046	Safflower
ሰለጥ	11,150	5,342	1,806	2,501	1,502	Sesame
ጎመን ዘር	22,960	8,894	6,280	722	7,515	Rape Seed
አትክልት	66,349	35,072	10,687	4,260	16,329	VEGETABLES
ሰላጣ	371	105	*	*	*	Lettuce
ጥቅል ጎመን	1,376	767	372	*	189	Head Cabbage
የአበሻ ጎመን	18,028	17,308	508	16	196	Ethiopian Cabbage
ተማቲም	*	827	*	*	*	Tomatoes
ቃሪያ	3,722	2,940	211	*	*	Green Peppers
በርበሬ	38,163	13,049	9,151	3,224	12,739	Red Peppers
ቆስጣ	83	77	-	*	5	Swiss Chard
ሥራሥር	118,229	69,065	31,447	2,709	15,008	ROOT CROPS
ቀይ ሥር	1,222	639	*	*	*	Beet root
ካርት	697	285	*	*	*	Carrot
ሽንኩርት	13,795	4,456	*	*	3,677	Onions
ድንች	56,482	22,323	25,037	790	8,333	Potatoes
ነጭ ሽንኩርት	6,104	4,287	416	129	*	Garlic
ጎደሬ	13,788	13,351	*	*	*	Taro('Godere')
ስኳር ድንች	26,140	23,724	622	692	1,102	Sweet Potatoes
ሌሎች ጊዜያዊ	32,814	26,978	2,796	692	2,350	Others Temporary
ቋሚ ሰበሎች	371,867	338,816	-	-	-	Permanent crops
አቡካዶ	2,772	2,712	-	-	-	Avocados
ሙዝ	10,103	9,032	-	-	-	Bananas
ዘይቱን	537	438	-	-	-	Guavas
ሎሚ	248	208	-	-	-	Lemons
ማንጎ	1,734	1,682	-	-	-	Mangoes
ብርቱካን	1,106	1,063	-	-	-	Oranges
ፓፓያ	1,202	1,130	-	-	-	Papayas
አናናስ	*	14	-	-	-	Pineapples
ንቃት ሰበሎች	68,821	45,516	-	-	-	Stimulant Crops
ጫት	63,295	57,384	-	-	-	Chat
ቡና	10,423	9,441	-	-	-	Coffee
ጊሾ	202,495	201,666	-	-	-	Hops(Gesho)
ሌሎች ቋሚ ሰበሎች	5,892	5,517	-	-	-	Other Permanent
እንሰት	3,169	3,013	-	-	-	Enset
ሽንኩር አገዳ	-	-	-	-	-	Sugar Cane

በኢትዮጵያ ** ውስጥ በዋናው መኸር ወቅት ማዳበሪያ የተደረገበት መሬት ስፋት
 በማዳበሪያ ዓይነት ለግል ባለይዞታዎች 2000 ዓ.ም.
 ESTIMATES OF FERTILIZER APPLIED AREA BY TYPE OF FERTILIZER FOR
 MEHER SEASON CROPS OF PRIVATE HOLDINGS IN
 ETHIOPIA ** 2007/2008

የሰበል ዓይነት	ጠቅላላ	የተፈጥሮ	ዳፕ	ዩሪያ	ዳፕና ዩሪያ	
የሰበል ዓይነት						(በካህታር) (IN HECTARE) TABLE . 37
የብርዕና አገዳ አህሎች	4,486,814	1,079,041	1,539,237	219,206	1,649,331	CEREALS
ጠፍ	1,530,978	139,023	573,703	100,343	717,909	Teff
ገበስ	475,551	151,676	235,270	*	65,387	Barley
ስንዶ	984,632	99,851	403,873	34,199	446,709	Wheat
በቆሎ	995,386	416,539	177,810	30,442	370,595	Maize
ማሽላ	290,202	242,717	12,500	20,333	14,652	Sorghum
ዳጉላ	197,509	25,908	128,038	10,322	33,241	Finger Millet
አጃ	12,042	3,190	7,732	*	823	Oats
ሩዝ	513	*	312	52	*	Rice
ጥራጥሬዎች	304,396	163,983	106,756	7,989	25,667	PULSESES
ባቁላ	148,476	84,521	51,128	2,627	10,201	Faba Beans
አተር	56,576	21,844	29,436	1,003	4,294	Field Peas
ቡሎቁ	53,195	27,886	18,523	3,006	3,779	Haricot Bean
ሽምብራ	13,229	11,215	634	493	886	Chick Peas
ምሥር	13,305	6,006	4,209	*	2,685	Lentils
ጓያ	9,045	6,455	*	*	1,061	Grass Pea
አኩራ አተር	985	424	*	*	*	Soya bean
አብሽ	8,214	5,032	612	221	2,349	Fenugreek
ግብጦ	1,371	599	448	*	319	Gibto
የቅባት አህሎች	86,577	44,690	19,252	8,059	14,576	OILSEEDS
ኑግ	15,529	8,432	6,085	438	574	Neug
ተልባ	13,539	5,463	5,181	*	1,373	Linseed
ለውዝ	*	*	247	*	*	Ground Nuts
ሱፍ	2,547	772	328	*	1,214	Safflower
ሰሊጥ	11,472	8,729	*	1,926	*	Sesame
ጎመን ዘር	27,545	9,399	6,677	678	10,790	Rape Seed
አትክልት	77,118	39,998	11,802	7,878	17,440	VEGETABLES
ሰላጣ	*	47	*	*	*	Lettuce
ጥቅል ጎመን	1,391	863	*	*	*	Head Cabbage
የአበሻ ጎመን	20,924	20,247	368	117	192	Ethiopian Cabbage
ተማተም	*	510	*	*	*	Tomatoes
ቃሪያ	4,000	3,179	125	275	421	Green Peppers
በርበሬ	48,185	15,061	10,830	7,197	15,098	Red Peppers
ቆስጣ	98	92	*	*	*	Swiss Chard
ሥራሥር	104,349	71,391	21,338	3,440	8,180	ROOT CROPS
ቀይ ሥር	1,091	684	*	*	*	Beet root
ካሮት	*	*	420	*	*	Carrot
ሽንኩርት	11,804	5,638	*	1,575	2,962	Onions
ድንች	37,031	15,170	17,480	512	3,870	Potatoes
ነጭ ሽንኩርት	6,234	4,831	491	336	576	Garlic
ጎደራ	17,864	17,557	*	*	*	Taro('Godere')
ስኳር ድንች	28,392	26,205	702	853	632	Sweet Potatoes
ሌሎች ጊዜያዊ	32,268	28,964	998	906	1,400	Others Temporary
ቋሚ ሰብሎች	465,654	436,007	-	-	-	Permanent crops
አቡካዶ	3,564	3,402	-	-	-	Avocados
ሙዝ	13,349	12,527	-	-	-	Bananas
ዘይቱን	555	538	-	-	-	Guavas
ሎማ	311	307	-	-	-	Lemons
ማንጎ	1,769	1,583	-	-	-	Mangoes
ብርቱካን	1,276	1,102	-	-	-	Oranges
ፓፓያ	2,012	1,933	-	-	-	Papayas
አናናስ	*	*	-	-	-	Pineapples
ንቃት ሰጪ ሰብሎች						Stimulant Crops
ጫት	79,244	62,619	-	-	-	Chat
ቡና	88,338	80,476	-	-	-	Coffee
ጊሾ	11,506	10,418	-	-	-	Hops(Gesho)
ሌሎች ቋሚ ሰብሎች						Other Permanent

በኢትዮጵያ** ውስጥ በዋናው መኸር ወትት በጥቅም ላይ የዋለ የግዳበሪያ
 መጠንና ዓይነት ለግል ባለይዞታዎች 1998 ዓ.ም.
 ESTIMATES OF QUANTITY OF COMMERCIAL FERTILIZER APPLIED BY TYPE
 OF FERTILIZER FOR MEHER SEASON CROPS OF PRIVATE HOLDINGS IN
 ETHIOPIA ** 2005/2006

ሠንጠረዥ መ.38	(በኩንታል)			(IN QUINTALS)	TABLE ID.38
የሰብል ስም	ጠቅላላ	ዳፕ	ዩሪያ	ዳፕና ዩሪያ	
የብርዕና አገዳ እህሎች	3,509,567	1,126,358	125,009	2,258,201	CEREALS
ጤፍ	1,089,405	326,842	48,495	714,068	Teff
ገብስ	275,694	159,970	7,696	108,028	Barley
ስንዴ	1,129,994	375,325	27,667	727,002	Wheat
በቆሎ	841,403	178,418	28,945	634,040	Maize
ማሽላ	81,716	14,456	11,149	56,110	Sorghum
ዳጉሳ	87,078	67,714	1,009	18,355	Finger Millet
አጃ	4,267	3,630	*	589	Oats
ሩዝ	11	*	*	*	Rice
ጥራጥራዎች	117,864	65,447	5,702	46,715	PULSES
ባቄላ	46,127	26,523	1,344	18,261	Faba Beans
አተር	26,905	20,217	716	5,973	Field Peas
በሎቄ	34,767	15,424	*	16,585	Haricot Bean
ሽምብራ	3,400	807	*	1,974	Chick Peas
ምሥር	3,824	1,224	*	2,448	Lentils
ጓያ	*	*	*	*	Grass Pea
አኩራ አተር	*	*	6	91	Soya bean
አብሽ	575	100	63	412	Fenugreek
ግብጦ	1,126	*	*	*	Gibto
የቅባት እህሎች	82,756	20,711	3,228	58,817	OILSEEDS
ኑግ	2,783	1,852	*	902	Neug
ተልባ	5,148	3,335	*	1,720	Linseed
ለውዝ	4,282	*	866	2,174	Ground Nuts
ሱፍ	7,324	*	*	5,717	Safflower
ሰለጥ	4,260	592	895	2,773	Sesame
ጎመን ዘር	58,959	12,671	757	45,531	Rape Seed
አትክልት	65,832	21,340	5,151	39,341	VEGETABLES
ሰላጣ	*	*	*	*	Lettuce
ጥቅል ጎመን	617	137	*	214	Head Cabbage
የአበሻ ጎመን	2,505	770	*	1,691	Ethiopian Cabbage
ተማተም	*	*	*	*	Tomatoes
ቃረያ	1,122	94	422	606	Green Peppers
በርበሬ	55,723	19,654	3,358	32,711	Red Peppers
ቆስጣ	*	*	*	*	Swiss Chard
ሥራሥር	58,855	28,852	5,768	24,235	ROOT CROPS
ቀይ ሥር	743	106	*	*	Beet root
ካርት	622	123	*	436	Carrot
ሽንኩርት	15,011	4,977	*	*	Onions
ድንች	30,102	20,803	1,162	8,136	Potatoes
ነጭ ሽንኩርት	*	590	647	*	Garlic
ጎደራ	*	*	*	*	Taro('Godere')
ስኳር ድንች	6,468	1,595	846	4,027	Sweet Potatoes
ሌሎች ጊዜያዊ	3,520	947	1,102	1,471	Others Temporary
ቋሚ ሰብሎች	-	-	-	-	Permanent crops
ፍራፍረዎች	-	-	-	-	Fruit Crops
አቡካዶ	-	-	-	-	Avocados
ሙዝ	-	-	-	-	Bananas
ዘይቱን	-	-	-	-	Guavas
ሎሚ	-	-	-	-	Lemons
ማንጎ	-	-	-	-	Mangoes
ብርቱካን	-	-	-	-	Oranges
ፓፓያ	-	-	-	-	Papayas
አናናስ	-	-	-	-	Pineapples
ሌሎች	-	-	-	-	Others
ንቃት ሰጪ ሰብሎች	-	-	-	-	Stimulant Crops
ጫት	-	-	-	-	Chat
ቡና	-	-	-	-	Coffee
ጊሾ	-	-	-	-	Hops(Gesho)
ሌሎች	-	-	-	-	Others

በኢትዮጵያ** ውስጥ በዋናው መኸር ወትት በጥቅም ላይ የዋለ የግዳበሪያ
 መጠንና ዓይነት ለግል ባለይዞታዎች 1999 ዓ.ም.
 ESTIMATES OF QUANTITY OF COMMERCIAL FERTILIZER APPLIED BY TYPE
 OF FERTILIZER FOR MEHER SEASON CROPS OF PRIVATE HOLDINGS IN
 ETHIOPIA ** 2006/2007

ሠንጠረዥ መ.39	(በኩንታል)			(IN QUINTALS)	TABLE ID.39
የሰብል ስም	ጠቅላላ	ዳፕ	ዩሪያ	ዳፕና ዩሪያ	
የብርዕና አገዳ እህሎች	3,544,238	1,195,042	124,644	2,224,552	CEREALS
ጤፍ	1,163,401	333,920	44,335	785,147	Teff
ገብስ	278,320	164,217	4,453	109,651	Barley
ስንዴ	1,176,416	426,815	21,928	727,673	Wheat
በቆሎ	766,244	182,620	35,385	548,238	Maize
ማሽላ	68,417	17,830	16,654	33,933	Sorghum
ዳጉሳ	85,334	65,366	1,850	18,118	Finger Millet
አጃ	5,683	4,259	*	1,408	Oats
ሩዝ	*	*	*	*	Rice
ጥራጥራዎች	158,817	97,857	8,844	52,117	PULSES
ባቄላ	56,114	37,732	855	17,526	Faba Beans
አተር	31,421	25,455	*	5,729	Field Peas
በላቄ	55,090	29,134	*	20,062	Haricot Bean
ሽምብራ	2,494	668	*	528	Chick Peas
ምሥር	4,079	2,107	278	1,694	Lentils
ጓያ	594	*	*	*	Grass Pea
አኩሪ አተር	1,500	*	66	637	Soya bean
አብሽ	3,537	820	*	*	Fenugreek
ግብጦ	3,989	*	-	2,942	Gibto
የቅባት እህሎች	95,476	25,355	4,296	65,826	OILSEEDS
ኑግ	4,902	2,928	*	1,649	Neug
ተልባ	5,359	3,814	218	1,326	Linseed
ለውዝ	3,003	*	1,694	320	Ground Nuts
ሱፍ	6,959	*	*	3,852	Safflower
ሰለጥ	2,975	908	1,116	951	Sesame
ጎመን ዘር	72,278	14,114	436	57,728	Rape Seed
አትክልት	57,543	14,656	5,224	37,663	VEGETABLES
ሰላጣ	*	*	*	*	Lettuce
ጥቅል ጎመን	1,109	550	*	479	Head Cabbage
የአበሻ ጎመን	2,861	1,783	23	1,055	Ethiopian Cabbage
ተማተም	*	*	*	*	Tomatoes
ቃሪያ	1,101	105	*	*	Green Peppers
በርበሬ	41,549	11,915	3,094	26,540	Red Peppers
ቆስጣ	*	-	*	*	Swiss Chard
ሥራሥር	80,871	41,106	3,982	35,783	ROOT CROPS
ቀይ ሥር	*	*	*	*	Beet root
ካርት	733	*	*	*	Carrot
ሽንኩርት	18,169	4,728	*	11,610	Onions
ድንች	49,622	33,757	917	14,948	Potatoes
ነጭ ሽንኩርት	6,323	598	306	*	Garlic
ጎደሬ	*	*	*	70	Taro('Godere')
ስኳር ድንች	4,387	939	875	2,573	Sweet Potatoes
ሌሎች ጊዜያዊ	11,758	4,099	1,156	6,503	Others Temporary
ቋሚ ሰብሎች	-	-	-	-	Permanent crops
ፍሬ-ፍረዎች	-	-	-	-	Fruit Crops
አቡካዶ	-	-	-	-	Avocados
ሙዝ	-	-	-	-	Bananas
ዘይቱን	-	-	-	-	Guavas
ሎሚ	-	-	-	-	Lemons
ማንጎ	-	-	-	-	Mangoes
ብርቱካን	-	-	-	-	Oranges
ፓፓያ	-	-	-	-	Papayas
አናናስ	-	-	-	-	Pineapples
ሌሎች	-	-	-	-	Others
ንቃት ሰጪ ሰብሎች	-	-	-	-	Stimulant Crops
ጫት	-	-	-	-	Chat
ቡና	-	-	-	-	Coffee
ጊሾ	-	-	-	-	Hops(Gesho)
ሌሎች	-	-	-	-	Others

በኢትዮጵያ** ውስጥ በዋናው መኸር ወትት በጥቅም ላይ የዋለ የግዳበሪያ መጠንና ዓይነት ለግል ባለይዞታዎች 2000 ዓ.ም.
 ESTIMATES OF QUANTITY OF COMMERCIAL FERTILIZER APPLIED BY TYPE OF FERTILIZER FOR MEHER SEASON CROPS OF PRIVATE HOLDINGS IN ETHIOPIA ** 2007/2008

ሠንጠረዥ መ.40	(በኩንታል)			(IN QUINTALS)	TABLE ID.40
የሰብል ስም	ጠቅላላ	ዳፕ	ዩሪያ	ዳፕና ዩሪያ	
የብርዕና አገዳ አህሎች	3,962,674	1,256,333	175,287	2,531,054	CEREALS
ጤፍ	1,322,390	396,380	61,389	864,621	Teff
ገብስ	316,514	213,782	*	83,534	Barley
ስንዴ	1,204,071	379,927	30,746	793,398	Wheat
በቆሎ	946,140	163,212	39,068	743,860	Maize
ማሽላ	50,013	10,628	20,661	18,725	Sorghum
ዳጉሳ	117,850	88,141	3,970	25,740	Finger Millet
አጃ	5,321	3,948	*	1,144	Oats
ሩዝ	375	316	26	*	Rice
ጥራጥራዎች	160,467	94,685	10,459	55,322	PULSES
ባቱላ	73,804	43,648	2,571	27,585	Faba Beans
አተር	34,969	28,073	1,636	5,259	Field Peas
በሎቁ	35,188	17,504	4,787	12,896	Haricot Bean
ሽምብራ	1,955	577	497	881	Chick Peas
ምሥር	5,489	2,781	*	2,355	Lentils
ጓያ	1,750	675	*	*	Grass Pea
አኩራ አተር	*	*	*	*	Soya bean
አብሽ	3,071	301	*	*	Fenugreek
ግብጦ	3,618	675	*	2,912	Gibto
የቅባት አህሎች	136,243	25,649	10,906	99,688	OILSEEDS
ኑግ	3,715	2,382	130	1,203	Neug
ተልባ	4,489	2,357	*	941	Linseed
ለውዝ	8,293	218	*	*	Ground Nuts
ሱፍ	8,750	1,478	309	6,964	Safflower
ሰሊጥ	1,182	*	725	*	Sesame
ጎመን ዘር	109,813	18,964	1,797	89,052	Rape Seed
አትክልት	80,764	22,925	12,818	45,021	VEGETABLES
ሰላጣ	*	*	*	*	Lettuce
ጥቅል ጎመን	*	*	*	*	Head Cabbage
የአበሻ ጎመን	2,603	1,159	*	1,085	Ethiopian Cabbage
ተማተም	*	*	*	*	Tomatoes
ቃሪያ	1,537	269	310	958	Green Peppers
በርበሬ	69,026	18,915	11,679	38,431	Red Peppers
ቆስጣ	*	*	*	*	Swiss Chard
ሥራሥር	61,445	31,450	6,717	23,278	ROOT CROPS
ቀይ ሥር	*	*	*	*	Beet root
ካርት	*	*	*	*	Carrot
ሽንኩርት	14,939	*	2,351	10,160	Onions
ድንች	35,582	25,432	1,073	9,078	Potatoes
ነጭ ሽንኩርት	3,941	1,190	1,045	1,706	Garlic
ጎደራ	*	*	*	*	Taro('Godere')
ስኳር ድንች	4,657	936	1,790	1,930	Sweet Potatoes
ሌሎች ጊዜያዊ	13,548	1,863	2,445	9,240	Others Temporary
ቋሚ ሰብሎች	-	-	-	-	Permanent crops
ፍራፍራዎች	-	-	-	-	Fruit Crops
አቡካዶ	-	-	-	-	Avocados
ሙዝ	-	-	-	-	Bananas
ዘይቱን	-	-	-	-	Guavas
ሎማ	-	-	-	-	Lemons
ማንጎ	-	-	-	-	Mangoes
ብርቱካን	-	-	-	-	Oranges
ፓፓያ	-	-	-	-	Papayas
አናናስ	-	-	-	-	Pineapples
ሌሎች	-	-	-	-	Others
ንቃት ሰጪ ሰብሎች	-	-	-	-	Stimulant Crops
ጫት	-	-	-	-	Chat
ቡና	-	-	-	-	Coffee
ጊሾ	-	-	-	-	Hops(Gesho)
ሌሎች	-	-	-	-	Others