

For regulation information, please refer to the NHFGD Freshwater Fishing Digest.

Contact: NHFGD Region 4 (Southwest NH), Keene
E-mail: reg4@nhfgd.org Phone: 603-352-9669

ASHUELOT POND Washington

FISHERY: Warmwater ACRES: 368

TROPHIC LEVEL: MESO

AVG DEPTH: 8 MAX DEPTH: 26

SPECIES: SMB,LMB,ECP,YP,CSF, HP,AE,GS

ADDITIONAL INFO:

ACCESS: Gravel to sand, park 4-5 trailers, adequate turnaround

Contact NH Dept of Safety, Marine Patrol Bureau for information regarding waterbody restrictions (603) 293-0091

● Water Access site (State, Federal, or Road-to-Public-Water)

~ Bathymetric contour

Bathymetry (depth in feet)

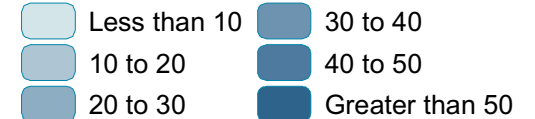

Bathymetry data provided by the NH Department of Environmental Services, Watershed Mgt Bureau

— Town boundary

— Primary Route

— Road or Street

--- Trail or other

~ Stream or Shoreline

Surface Water

Wetland

Conservation Land

Cleared

Forest

Contour

Building

Source: USGS

Restricted Access Conservation

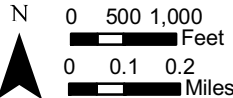
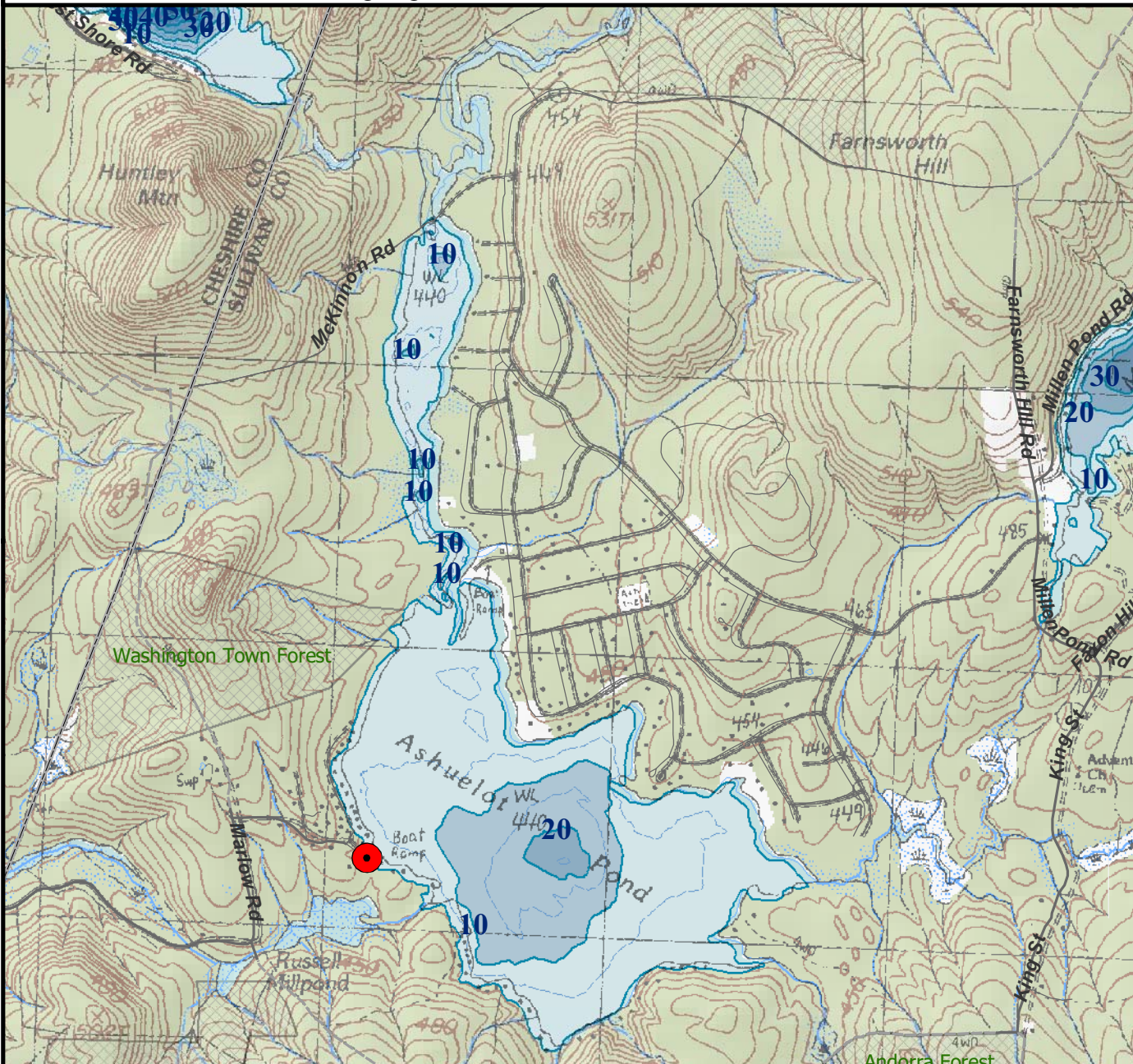

Most data presented on this map represent stock data sets obtained from NH GRANIT, Complex Systems Research Center, UNH. CSRC, NHOEP, NHFGD and the cooperating agencies make no claim as to the validity or reliability or to any implied uses of these data. NOT FOR NAVIGATION.

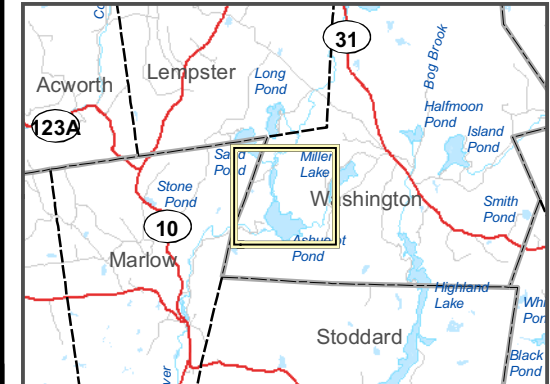

Directions: Rt 10 to Washington Pond Rd, 4.4 mi to launch