MUNICÍPIO DE PINHAIS

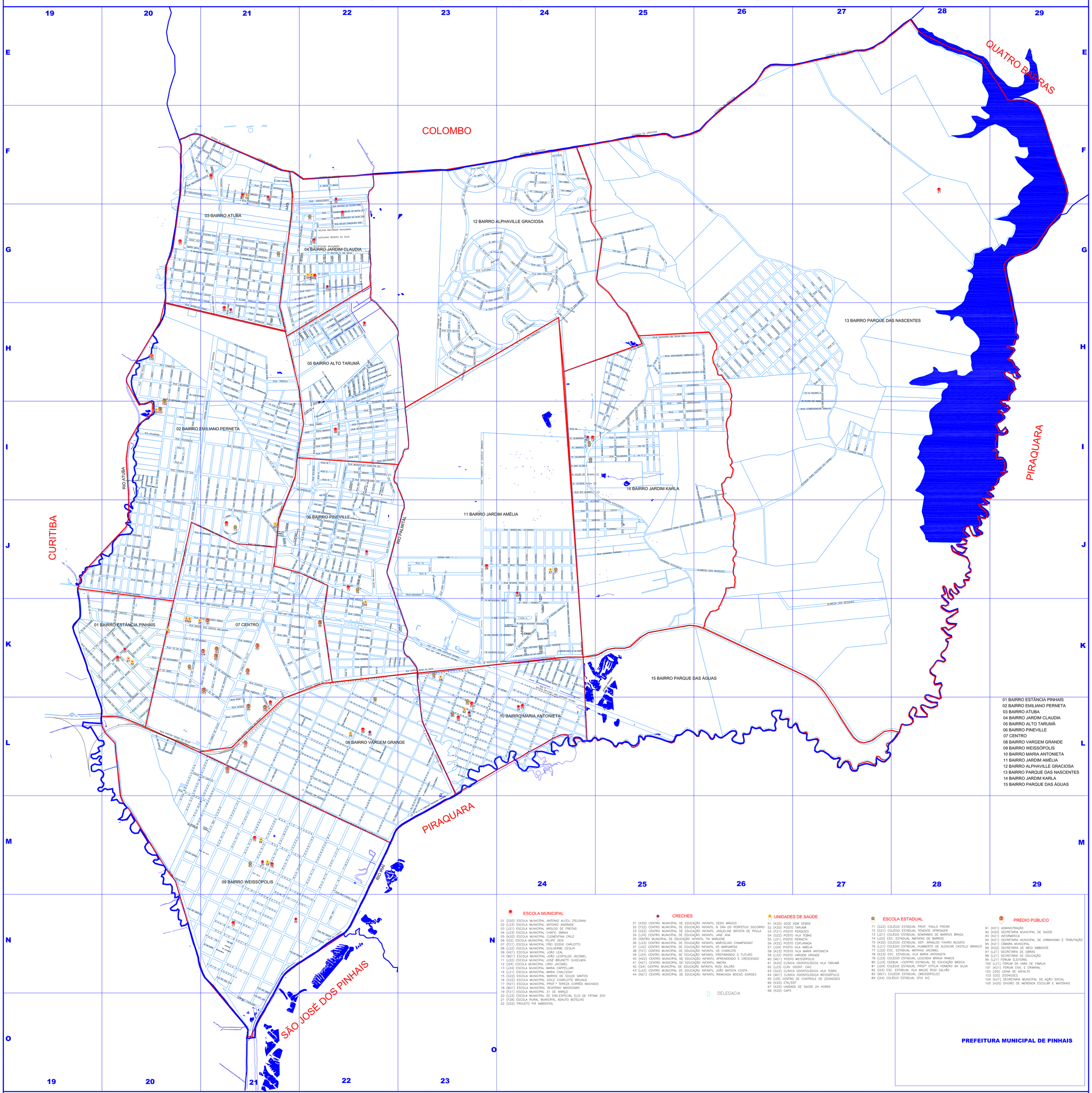

COORDENADA	DESCRIÇÃO LOGRADOURO	CEP
I–20	1 EMILIANO PERNETA	83.320–970
I–20	JAD PARANÁ 1	83.323–360
F–27	MORADIAS PERIZZETI	83.320–970
J–23	1A JAD RENASCENÇA	83.320–970
G–21	1C JAD RENASCENÇA	83.321–400
I–20	2 EMILIANO PERNETA	83.325–586
I–27	2 JAD PARANÁ 1	83.320–970
J–23	2 RENASCENÇA	83.320–970
G–21	2B RENASCENÇA	83.320–970
J–23	3 RENASCENÇA	83.320–970
I–20	3 EMILIANO PERNETA	83.320–970
I–27	3 JAD ELIZA	83.320–970
I–27	3B JAD PARANÁ 1	83.320–970
J–23	3B RENASCENÇA	83.320–970
I–20	3C EMILIANO PERNETA	83.320–970
I–27	4 JAD PARANÁ 1	83.320–970
I–27	4 VILA SOL NASCENTE	83.320–970
I–25	4 VILA WALDE ROSI CALVÃO	83.320–970
J–23	4C RENASCENÇA	83.320–970
J–23	5 DRA GUIOMAR	83.324–450
J–23	5C RENASCENÇA	83.325–530
J–20	6C RENASCENÇA	83.327–078
J–23	7C RENASCENÇA	83.325–320
I–20	8 HER CANDIDO STOS	83.324–330
J–20	8C JAD RENASCENÇA	83.320–970
I–22	9 VILA DIGNIDADE	83.320–970
I–23	9 DRA GUIOMAR	83.320–110
I–22	9 HER CANDIDO STOS	83.320–970
I–23	10 HER CANDIDO STOS	83.320–970
J–23	11 HER CANDIDO STOS	83.320–970
J–23	11 DRA GUIOMAR	83.320–970
G–27	24 CONJ RES GRACIOSA	83.320–970
G–27	25 CONJ RES GRACIOSA	83.320–970
H–27	27 CONJ RES GRACIOSA	83.320–970
H–27	27 VILA MARIA ANTONIETA	83.320–970
K–19	27 VILA TARUMÃ	83.320–970
H–27	29 CONJ RES GRACIOSA	83.320–970
H–25	A CHACARA ESPERANÇA	83.320–970
J–22	A COND. PINEFIELDS	83.320–970
H–21	ABATIA	83.325–190
H–25	ACÁCIAS, DAS	83.311–150
J–23	ACESSO PARTICULAR 1 HER CANDIDO STOS	83.320–970
J–23	ACESSO PARTICULAR 2 HER CANDIDO STOS	83.320–970
K–24	ACESSO, DE BOIS DE BOULOGNE	83.311–020
I–25	ACLENA	83.328–120
K–24/L–24	ADALBERTO DE ANDRADE	83.331–030
J–23	ADEMILSON NEVES DE ABREU	83.327–050
G–21/G–22	ADOLFO O. MUHLMANN	83.326–550
I–22	ADVOGO SOFIA	83.320–970
G–22	AFONSO MUHLMANN	83.326–520
G–22/J–24	AFONSO PENA	83.330–160
I–21	AFRICA	83.323–320
J–26/H–26	AGAPANTO	83.320–970
I–22	AGNELLA OLENKI DOS SANTOS	83.325–570
K–23	AGOSTINHO DOS SANTOS	83.311–100
I–24/I–25	ALAMANDA	83.328–410
H–25/H–26	ALBO HORIZONTE	83.320–970
F–21/G–21	ALCIDES JAZAR	83.326–070
I–20	ALCIDES JOSÉ SILVEIRA	83.324–535
J–24/J–25	ALECRIM	83.320–570
G–21	ALEXANDRE ALVES DE FARIAS	83.320–970
K–24	ALFREDINA MACIEL PINTO	83.331–290
I–22	ALFREDO SALIBA SMAKA	83.326–125
G–22	ALOIS ERVINO KRELLING	83.326–620
I–22	ALPHAVILLE	83.177–170
C–20/J–20	ALTO PARANÁ	83.326–135
I–22	ALTONIA	83.324–550
K–22/L–23	ALUÍZIO DE AZEVEDO	83.320–950
J–21/H–21	ALVARO MUHLEITNER	83.328–340
I–20	ALVORADA DO SUL	83.324–340
G–20/G–21	ALZIRA DE ARAUJO SOUZA	83.326–140
C–22	ALZIRA RODRIGUES DA SILVA	83.320–970
I–19	AMAPORÃ	83.324–320
K–21	AMÉRICA DO NORTE	83.323–310
J–21/L–21	AMÉRICA DO SUL	83.324–300
I–27	AMOR PERFEITO	83.320–970
K–24/L–24	ANA KOZER	83.321–010
H–21/G–22	ANDORINHA	83.326–460
I–23	ANDRADE MURICY	83.321–290
H–21	ANESIA CORREIA EVANGELISTA	83.325–185

COORDENADA	DESCRIÇÃO LOGRADOURO	CEP
J–22/K–22	ANGOLA	83.320–330
K–21/L–21	ANGELINA SALLES	83.323–360
G–24/G–25	ANTÔNIO BATISTA DE SOUZA	83.327–067
J–21	ANTONIO ALVES SANTOS	83.320–450
I–22	ANTONIO BRAGA	83.325–030
J–22	ANTONIO CORREIA	83.325–586
K–23	ANTONIO DE ANDRADE	83.331–150
J–22/L–23	ANTONIO DE CASTRO ALVES	83.321–250
I–21	ANTONIO DE FELICIO	83.320–970
J–21	ANTONIO GONÇALVES	83.321–260
I–21/L–23	ANTONIO GONÇALVES DIAS	83.321–090
I–21	ANTONIO GONÇALVES SANTOS	83.326–300
I–27	JAD PARANÁ 1	83.325–240
I–27	JAD RENASCENÇA	83.326–090
K–24	ANTONIO MANOEL MARTINS	83.330–320
I–27	ANTONIO NATAL	83.320–970
F–21	ANTONIO TABORDA RIBAS	83.321–320
I–22	ANTONIO ZELOWAI	83.323–210
J–21/K–21	APOLONIA JACOMEL ANDRADE	83.324–160
I–27	APORÉ	83.327–090
I–20/I–21	APUCARANA	83.324–450
H–22	ARACATI	83.325–530
F–24	ARAGUAIA	83.327–078
I–22	ARAPONGAS	83.325–320
J–20	ARAPOTI	83.324–330
I–22	ARARAS, DAS	83.320–420
H–22	ARCELINO FERREIRA	83.325–600
I–22	ARGELA	83.320–110
F–24	ARIPUANÃ	83.320–970
I–23/L–24	ARISTEU DE CASTRO FERNANDES	83.311–160
G–20/G–21	ARISTIDES DE OLIVEIRA	83.326–160
I–22	ARISTIDES EVANGELISTA	83.330–235
K–23/L–23	ARNALDO DE ANDRADE	83.331–070
I–22	ARNILDO FABRO	83.326–120
F–22	AROLDO CAMARGO DE ARAUJO	83.326–640
I–21	ARTHUR BERNARDES	83.330–080
F–21	ARTUR NEHRING	83.326–680
I–22	ARUANÃ	83.320–970
I–22	ARY LOPES	83.325–587
I–22	ASIA	83.320–970
K–24	ATALIBA COELHO SANTOS	83.330–330
I–22	ATTILIO ALVES	83.311–130
K–23/L–23	AUGUSTA SANTOS ANDRADE	83.331–060
H–25	AUGUSTO DA SILVA	83.328–440
K–24	AUGUSTO TREVISAN	83.331–020
I–25	AUJOENA	83.328–120
K–24	AZALBERTO DE ANDRADE	83.331–030
J–20/K23	AVIRTON SENNA DA SILVA	83.327–050
I–24/J–24	AZALÉIA	83.320–970
I–22	AZUL	83.320–970
H–25	B CHACARA ESPERANÇA	83.320–970
J–22	B COND. PINEFIELDS	83.320–970
G–23	BANDEIRANTES	83.327–180
H–22	BAPTISTA RAMOS	83.320–970
G–26/H–26	BEGONIA	83.320–970
H–22	BELEM	83.320–000
H–25/H–26	BELMIRO PEREIRA ALVES	83.320–970
H–22	BELO HORIZONTE	83.320–970
J–21	BENEVENUTO RATTMANN	83.324–270
H–22	BENTEVIS, DOS	83.320–970
J–25/J–26	BERNARDO OZINSKI	83.320–570
I–22	BOA ESPERANÇA	83.320–970
H–22	BOA VISTA	83.325–450
I–22	BOA VONTADE	83.320–970
J–22	BOLSÃO DAS GRALHAS AZUIS	83.320–490
I–22	BORGES	83.320–970
K–22	BOM PRINCIPIO	83.320–970
J–20/M–20	BRASKOLANDIA	83.324–550
H–22	BRASIL	83.320–950
I–25/I–26	BURITI	83.321–340
H–25	C CHACARA ESPERANÇA	83.320–970
J–22	C COND. PINEFIELDS	83.320–970
I–20	C VILA UNIÃO	83.320–970
J–24/K–24	CAFÉ FILHO	83.330–320
K–22	CAIRO	83.320–130
G–22/H–22	CALHANDRA	83.320–970
J–22	CALIANDRA	83.320–000
I–22	CALIFÓRNIA	83.320–970
J–22	CAMAROES	83.320–540
I–22	CAMBARÁ	83.320–970
I–22	CAMBE	83.325–280

COORDENADA	DESCRIÇÃO LOGRADOURO	CEP
K–21/L–21	CAMILO DE LELLIS	83.323–000
K–21/K–24	CANDIDO SALLES	83.323–360
M–20	CANAL 1 GUILHERME WEISS	83.320–970
I–22	CANARIOS, DOS	83.320–970
H–20/H–21	CARATUVAI	83.325–030
I–22	CARDEAIS, DOS	83.320–410
K–24	CARLOS AUGUSTO NASCIMENTO	83.330–230
I–22	CARLOS BERNARDO MICHEL	83.324–100
J–21/K–22	CARLOS DRUMOND DE ANDRADE	83.321–300
J–24/J–25	CARLOS FERREIRA CANANI	83.321–280
K–23/L–24	CARLOS POULHMANN	83.331–090
I–22	CASCAVEL	83.320–970
I–22	CASCAVEL	83.325–240
L–21/L–23	CASSIANO RICARDO	83.321–010
I–22	CASSIMIRO DE ABREU	83.321–210
I–22	CASTRO	83.320–970
K–24	CELIO JOSÉ PIVDVA	83.331–320
I–22	CEDRO	83.320–970
J–20	CIANORTE	83.324–020
I–22	CLAUDIO MEHL	83.320–970
F–22/G–22	CLEMENTE ITSUYO HORIKOSHI	83.326–650
H–22	CLEMENTINA MARTINS	83.325–605
K–22/L–23	CLOVIS BEVILAQUA	83.321–110
I–22	COMENDADOR ARAUJO	83.320–970
K–22	CONGO	83.320–320
I–22	CORBELIA	83.320–970
G–22	CORRUPIRÃO	83.326–380
J–23/K–23	COSTA E SILVA	83.330–010
K–23	COSTA RICA	83.320–080
I–22	COTIA	83.320–970
G–21	COTOVIA	83.326–320
F–20/F22	CRESCENCIO BATISTA	83.326–300
I–25	CRICIUMA	83.320–970
I–21/J–21	CRUZEIRO DO SUL	83.324–060
J–21	CUBA	83.320–530
H–22	CUIABA	83.320–560
I–22	CURIOS,DOS	83.320–480
I–24	CURUPIRA	83.320–970
G–21	CUSTÓDIO RIBAS	83.326–060
H–25	D CHACARA ESPERANÇA	83.320–970
J–22	D COND. PINEFIELDS	83.320–970
G–26/H–27	DALIA	83.320–970
J–21	DARIO VELOSO	83.321–310
H–24	DAS ARAUCÁRIAS	83.326–280
I–25/H–26	DAS ARAUCARIAS	83.328–090
I–21	DAS BETULAS	83.321–115
H–24	DAS BETULAS	83.327–126
H–25/I–25	DAS CAMELIAS	83.328–320
I–26	DAS CARMELIAS	83.320–970
I–24	DAS CARPAS	83.328–400
H–21	DAS ESMERALDAS	83.325–205
I–25	DAS FLORES	83.328–300
H–26	DAS FUNCIONÁRIAS	83.320–970
G–25/G–24	DAS GAIVOTAS	83.327–155
G–24	DAS GARÇAS	83.327–149
H–24	DAS GRALHAS	83.320–000
I–23	DAS IMBUIAS	83.327–110
H–24	DAS ORQUIDEAS	83.320–970
H–24	DAS MALVAS	83.320–970
G–26/H–26	DAS ORQUIDEAS	83.320–500
H–23	DAS PAINEIRAS	83.327–120
H–26	DAS PALMEIRAS	83.320–970
I–21	DAS PALMEIRAS	83.328–175
I–24	DAS PERDIZES	83.328–360
H–26/I–26	DAS SAMAMBAIAS	83.328–016
G–21/I–26	DAS SERINGUEIRAS	83.328–085
H–24/H–24	DAS SIRIEMAS	83.320–000
G–24/G–25	DE FERRO CTBA/ PQUA	83.320–000
J–24	DELFIM MOREIRA	83.330–100
I–24	DELIA ROSSA BORGES	83.321–340
J–20/L–25	DEP JOÃO LEOPOLDO JACOMEL	83.322–000
J–22/K–22	DEZENOVE DE NOVEMBRO	83.323–260
H–22	DIVINO SALA	83.320–970
G–27	DOM PEDRO II	83.320–970
H–21/H22	DOMINGOS MACENO JAD LAS PALMAS	83.325–630
I–23	DONA HERMINIA LUPION	83.321–330
I–23	DOS ARACARIS	83.320–000
I–23	DOS ARACAS	83.320–000
G–23/G–24	DOS BELIA–FLORES	83.327–157
K–20/K–27	DOS BOSQUES	83.329–000
I–23	DOS BUTIAS	83.327–136

COORDENADA	DESCRIÇÃO LOGRADOURO	CEP
H–23	DOS CARVALHOS	83.320–970
H–23	DOS CEDROS	83.320–970
H–23/H24	DOS COLIBRIS	83.327–150
G–24	DOS CURIANOS	83.320–970
G–24	DOS FLAMINGOS	83.327–146
G–23	DOS INGAS	83.327–128
H–24	DOS JABORANDIS	83.327–125
H–23	DOS JACARANDAS	83.327–142
H–26/H–27	DOS LIRIOS	83.320–970
I–22	DOS MANACAS	83.320–970
I–23	DOS MONJOLEIROS	83.327–127
I–23	DOS PEREIROS	83.327–140
G–23	DOS PINTASSILGOS	83.327–140
G–24	DOS PLANTANIOS	83.327–158
G–23/H–23	DOS TANGARAS	83.327–145
G–24	DOURADO	83.327–098
H–22	DURVAL BORGONOVA	83.325–635
I–22	EDIO PINEFIELDS	83.320–970
I–21	EJAD SÃO LUIZ	83.320–970
M–20	ELAINA DOS ANJOS SANTOS	83.324–550
I–21/J–21	ELAUJA	83.320–590
I–22	EMANUEL MERCER SOBRINHO	83.320–970
K–22	EOTO	83.320–010
I–22	ELIZA MENDES SARAIVA	83.320–970
F–21	ELOY HERMANN BACH	83.326–700
I–22	EMMA ROHRSETZER	83.326–190
I–22	ENEDINA IRMÃ DA ROSA	83.325–579
J–20/G–21	ENG. SILVIO TEIXEIRA PINTO	83.326–210
G–24	EPITÁCIO PESSOA	83.330–090
I–23	ERAMIO AZEVEDO COSTA	83.326–080
L–24	ERNESTO KUGLER	83.331–140
J–21/J–22	ERNESTO PACHECO BELLO	83.320–540
K–23	ERNESTO WANDEMBRUCH	83.328–190
I–22	ESMILTA ISABEL DE CAMARGO	83.325–588
J–22/K–22	ETIÓPIA	83.320–280
I–25/I–26	EUCALIPTOS, DOS	83.320–970
I–21/L–22	EUCLIDES BANDEIRA	83.321–040
I–21/L–23	EUCLIDES DA CUNHA	83.321–090
G–20/G–21	EUCLIDES DA CUNHA RIBAS	83.326–170
I–22	EUGENIA RIBAS	83.325–290
I–22	EUGENIO RODRIGUES	83.320–620
J–20/J–21	EURÍPEDES MARKAS E SILVA	83.326–130
K–21	EUROPA	83.323–300
I–22	EUTALIA MARIA DOS SANTOS	83.320–970
L–21	FAGUNDES VARELA	83.321–230
H–22	FELIX RIBEIRO	83.325–606
J–19	FENIX	83.324–300
I–22	FERNANDO PESSOA	83.321–320
L–20	FERROVIÁRIOS, DOS	83.331–170
I–25	FLAMBOYANT	83.320–970
I–24	FLOR DE JASMIM	83.328–220
H–26/H–27	FLOR DE LIZ	83.320–970
J–24/J–25	FLOR DE LÓTUS	83.328–260
I–22	FLOR DO CAMPO	83.320–970
H–22/J–22	FLORAL	83.325–380
I–25	FLORES, DAS	83.328–310
K–24	FLORINDO LINDES	83.330–270
I–20	FORMOSA	83.324–020
H–22	FORTALEZA	83.325–480
I–22	FOZ DO IGUAÇU	83.320–970
J–20	FRANCISCO A. CORDEIRO	83.324–110
J–20/G–21	FRANCISCO C. PEREIRA	83.326–150
K–24	FRANCISCO LOURENÇO	83.331–270
I–22	FREI EGIDIO CARLOTTO	83.320–970
K–19/K–20	GAL. LUCAS A. GUIMARÃES	83.324–010
I–24	GALIA	83.328–360
J–24	GASPAR DUTRA	83.330–050
J–24	GASPAR FERI	83.330–060
G–22	GELIO GONÇALVES	83.326–500
I–22	GERALDA TÔRLOS KOPKA	83.320–970
I–21	GENOVEVA IVANOSKI BISS	83.324–170
I–22	GERHARD TRAPP	83.320–970
J–23/J24	GETULIO VARGAS	83.330–340
I–26	GIRASSOL	83.320–970
H–22	GOIANA	83.325–550
I–21/M–22	GRAÇA ARANHA	83.326–080
F–20/L–28	GRAÇIOSA, DA	83.320–970
I–24	GRAJAU	83.327–088
G–22	GRALINA	83.326–390
I–22	GRAMOSA	83.320–970
I–22	GUAIRA	83.327–136

COORDENADA	DESCRIÇÃO LOGRADOURO	CEP
K–21/K–22	GUATEMALA	83.320–220
J–21/K–22	GUAPORÉ, DO	83.320–330
K–22/M–22	GUILHERME CEOLIN	83.321–220
K–21/K–22	GUILHERME WEISS	83.320–020
K–21	H VILA IRENE	83.320–970
K–22	HAITI	83.320–330
G–22	HELENA BACHMANN MUHLMANN	83.326–540
F–20/F–21	HELIO BARROSO	83.326–610
G–22	HELVINO MUHLMANN	83.326–610
I–22/J–22	HENRIQUE COELHO NETO	83.320–970
I–22	HENRIQUE JOSÉ PUODA	83.325–607
I–22	HENRIQUE MOREIRA DA LUZ	83.320–970
G–23	HENRIQUE MUHLMANN	83.326–600
I–22	HOGUERA	83.320–970
J–22	HORTENCIAS, DAS	83.328–280
J–23/K–23	HUMBERTO DE ALENCAR CASTELO BRANCO	83.327–075
I–23	IAPÓ	83.327–075
I–20	IBATI	83.325–570
I–21	IBIPORÃ	83.324–460
M–20	IDALINA DOS ANJOS SANTOS	83.324–550
I–21/J–21	IIALJA	83.324–050
K–24	ILANA TULIO BORBA	83.330–290
I–25	IPÊ	83.328–320
I–24	IPÊ AMARELO	83.328–360
L–21/M–22	IRAI	83.321–000
H–25/I–25	IRIS	83.328–190
I–26/I–26	IRLANDINO PEREIRA BENEVIDES	83.320–970
J–20/G–21	ISAAC VICTOR PEREIRA	83.326–100
J–19	ITAMBÉ	83.324–310
I–23	ITAPARICA	83.326–120
F–27	IVONE PIMENTEL	83.320–970
J–21	ZAURA MONTEIRO	83.324–140
K–24	JACAREÁ	83.328–130
J–22/J–22	JACAREÚNDA	83.325–330
K–20	JACOB FEDALTO	83.323–100
F–21/F–21	JACOB MACANHAN	83.326–150
F–21	JACOB MICHEL	83.326–250
I–24	JACUARUA	83.328–410
J–24/J–25	JAGUARI	83.330–190
I–22	JAIME MARTINS DE SOUZA	83.320–970
J–22	JAMAICA	83.320–520
J–20/J–21	JANDAIA DO SUL	83.324–130
G–22	JAPIM	83.326–420
I–26	JASMIM	83.320–970
I–24	JATOBÁ	83.328–160
H–22	JEAN RIBEIRO	83.325–580
I–22	JEANETE PEIXOTO VOTT	83.325–574
K–20/L–20	JERÔNIMO BUSATO FILHO	83.324–010
L–23/L–23	JERÔNIMO MENDES BATISTA	83.331–170
I–25	JOÃO ANUNCIATO PINTO	83.320–970
K–24	JOÃO ARANTES NETO	83.330–240
K–24	JOÃO BATISTA COSTA	83.330–250
G–24	JOÃO CEZARIO DA SILVA	83.327–066
G–24	JOÃO CLÁUDIO MEHL	83.327–067
G–21/G–22	JOÃO DE BARRO	83.326–470
J–23	JOÃO GOULART	83.330–180
K–24	JOÃO DO PULO	83.330–265
J–24/K–24	JOÃO FLORIANO PORFIRIO	83.330–280
I–22	JOÃO MARIA DA SILVA	83.325–589
K–23/L–23	JOÃO MENDES BATISTA	83.331–170
J–21	JOÃO RODRIGUES OLIVEIRA	83.324–150
I–22	JOÃO SIPAIOS	83.320–970
G–20/G–21	JOÃO TISSOT	83.326–100
I–22	JOAO WILKE RODRIGUES	83.320–970
I–22	JOAO ZAITTER	83.324–210
I–22	JAQUIM NABUCO	83.320–260
G–22	JOSÉ AMBROSIO DE ARAUJO	83.326–580
G–22	JOSÉ BARROS DA ROCHA	83.326–590
G–22	JOSÉ BONIFACIO	83.321–130
J–21/J–22	JOSÉ CARLOTTO	83.320–970
J–22	JOSÉ CHAVES DE ANDRADE	83.320–970
I–22	JOSÉ DE ALENCAR	83.324–200
J–22	JOSÉ DE OLIVEIRA	83.320–970
I–22	JOSÉ KUSS	83.320–970
F–21	JOSÉ LEITE SOUZA	83.326–706
J–24	JOSÉ VIEIRA GOMES	83.330–060
F–21	JOSÉ MARIANO DOS SANTOS	83.323–120
J–22	JOSÉ PEDRO PORTO	83.325–609
F–21	JOSÉ ROCHA	83.326–718
F–20/F–21	JOSÉ WALTMYR COSTA LIMA	83.326–730
F–21	JULIO COLAÇO	83.326–370

COORDENADA	DESCRIÇÃO LOGRADOURO	CEP
F–23	JULIO PERNETA	83.321–330
I–22/L–27	JUNQUILHO, DO	83.325–605
G–22	JURITI	83.326–500
J–24/K–24	JUSCELINO KUBISTCHECK	83.328–230
G–22	JUSTILIANO MENDES DA SILVA	83.326–530
I–22	JUSTINA MARQUES DOS SANTOS	83.325–618
H–27	LANTANA	83.320–970
I–22	LARANJEIRAS, DAS	83.328–350
I–20	LAURA LOPES DOS SANTOS	83.323–150
I–24	LAZARA MOREIRA	83.331–040
I–23	LEILA DINIZ	83.311–210
G–22	LEONARDO CONRAD HERMANN	83.326–480
H–20/I–20	NOVA ESPERANÇA	83.324–170
H–24/J–24	LOTH MARIA SANTOS	83.331–130
L–22	OLAVO BILAC	83.321–100
I–22	OLINDO FERNANDES	83.320–970
K–20	ONZE DE JUNHO	83.323–050
I–20	ORLANDO	83.325–620
I–22	ORTIGUEIRA	83.325–340
I–21/L–22	OSORIO DUQUE ESTRADA	83.321–060
I–26/I–26	OSVALDINA CAMARGO GRESCKI	83.326–710
L–23	OSVALDO DA SILVA OSINSKI	83.321–140
I–21	PALMAS	83.321–010
I–25	PALMEIRA	83.328–560
L–21/M–21	PALOTINA	83.321–190
I–22	PAMINA	83.320–970
J–21	PAPAGAIOS, DOS	83.320–560
I–25/I–25	PAPIROS	83.328–190
H–27/