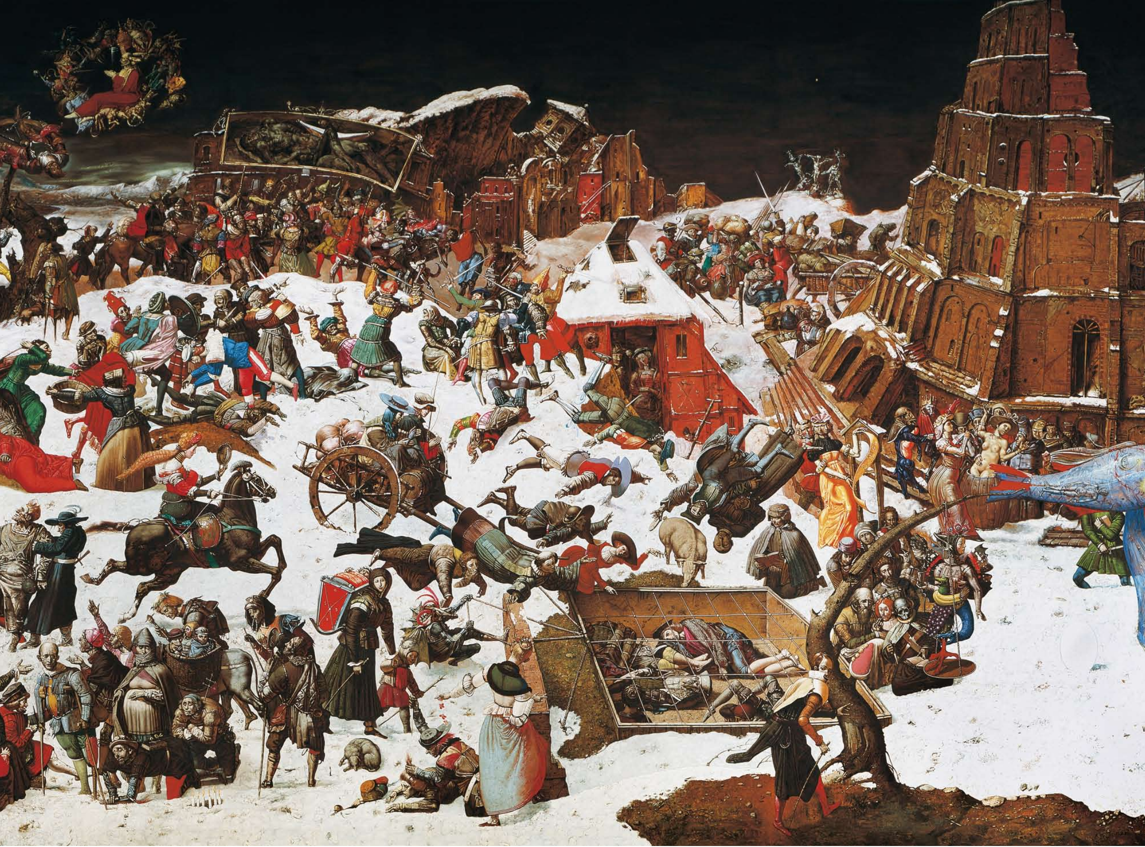

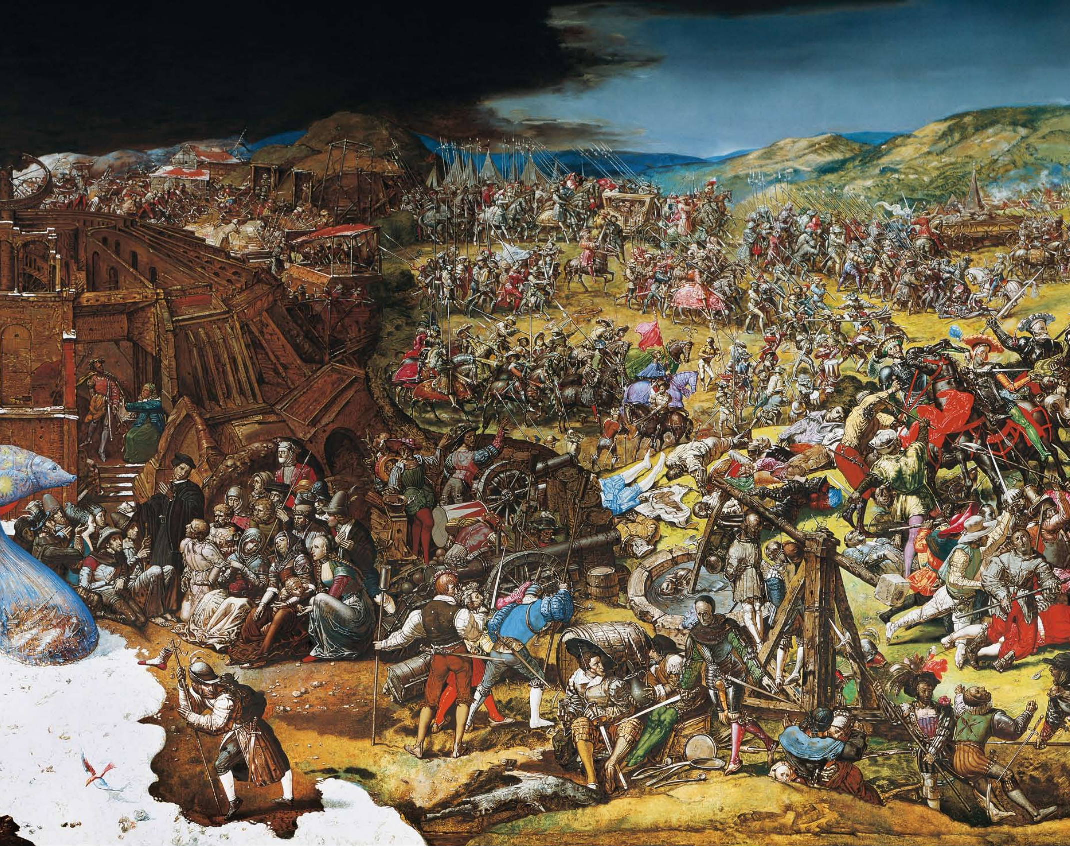

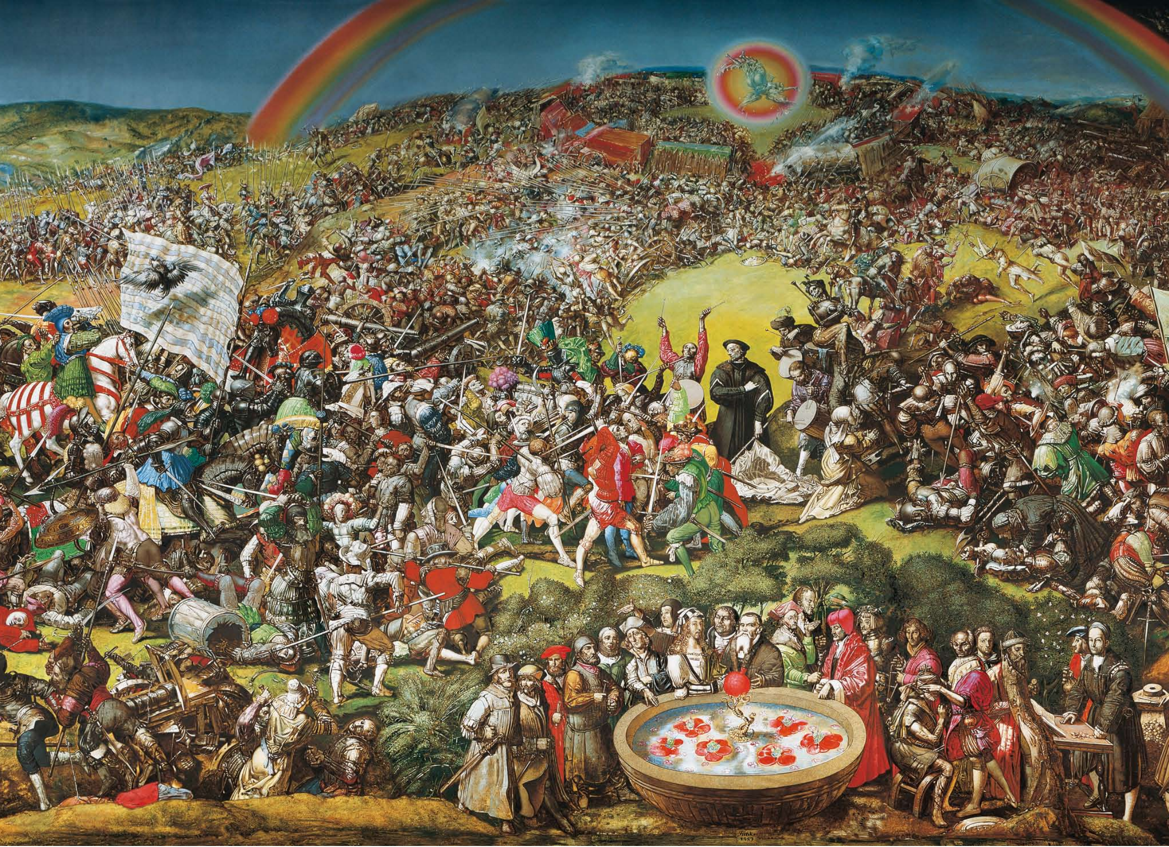
Tübke
1987

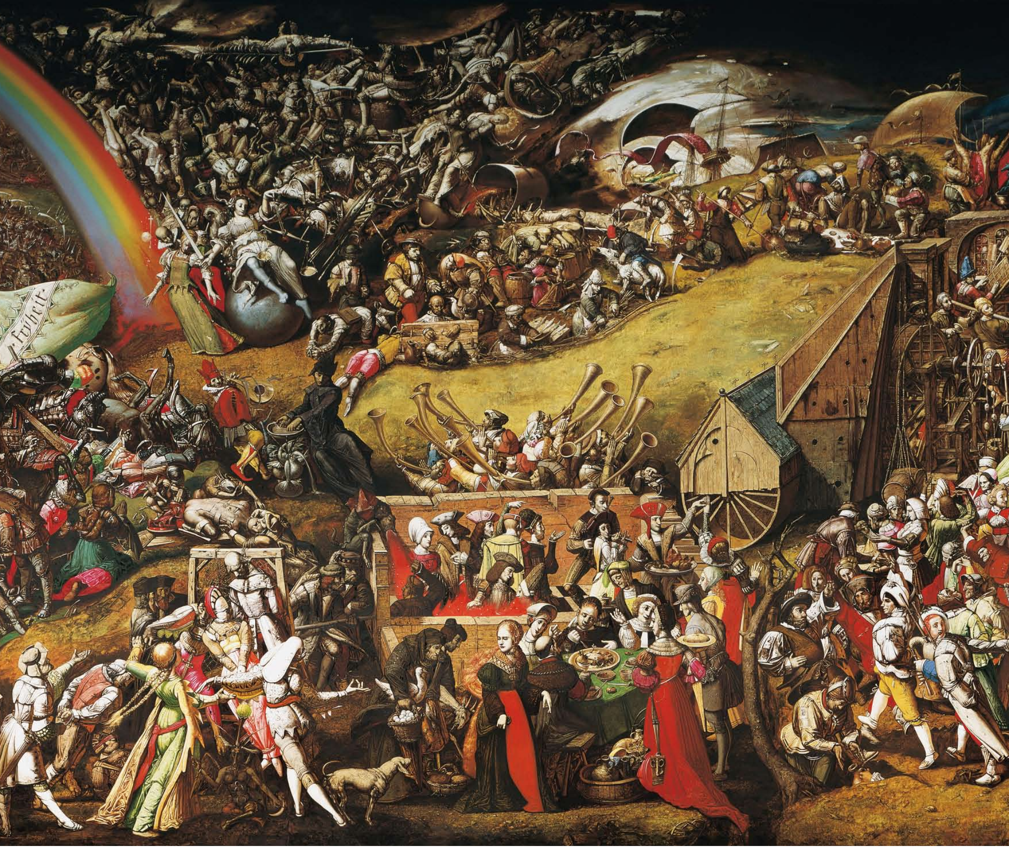
Fryheit

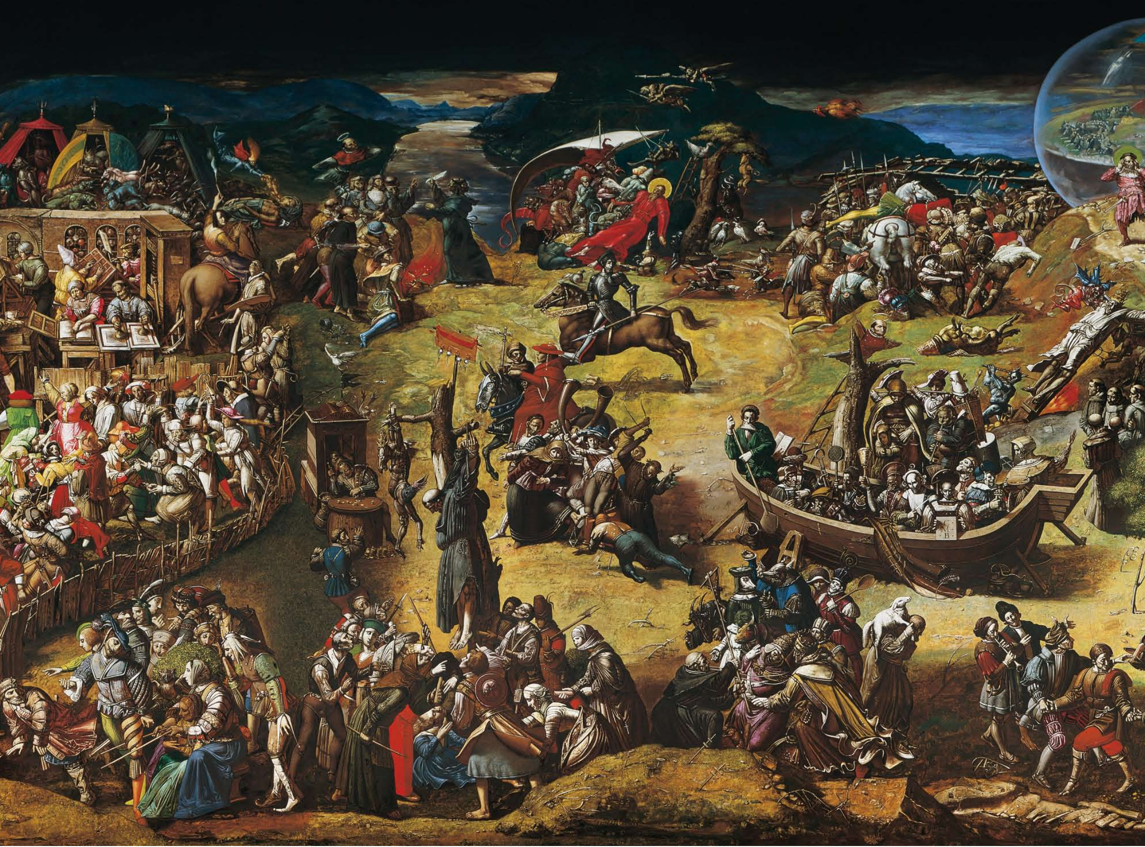

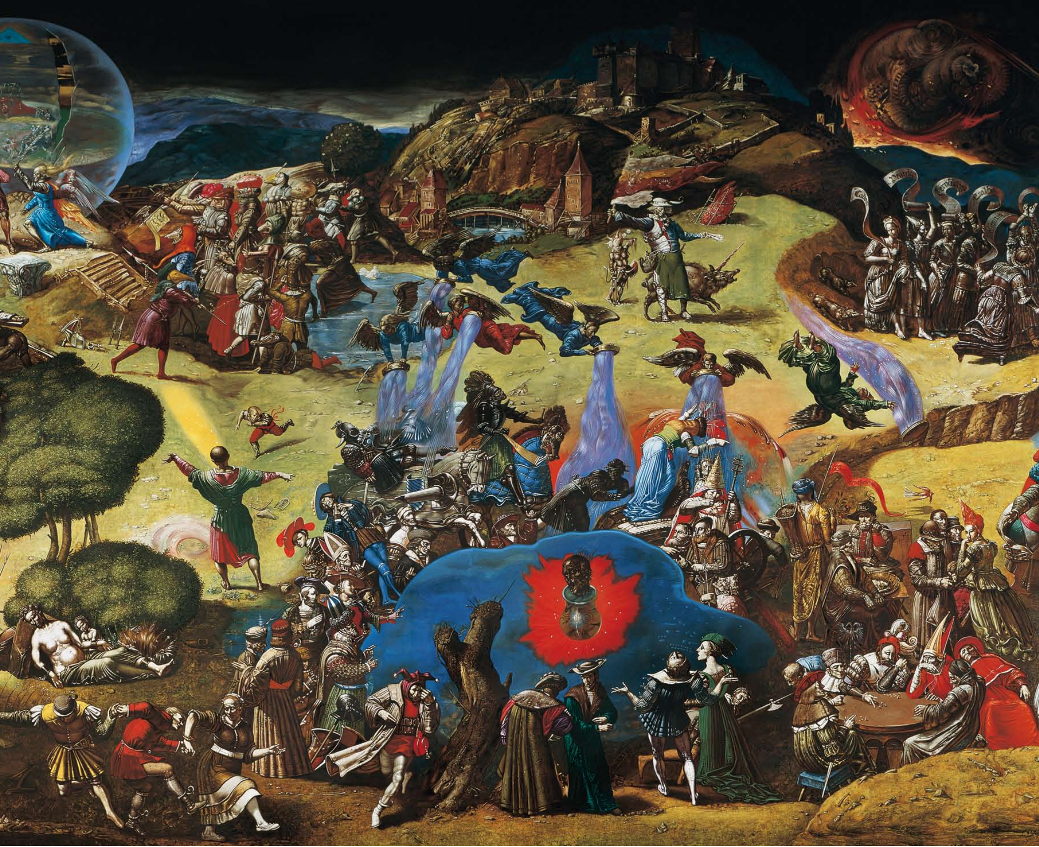

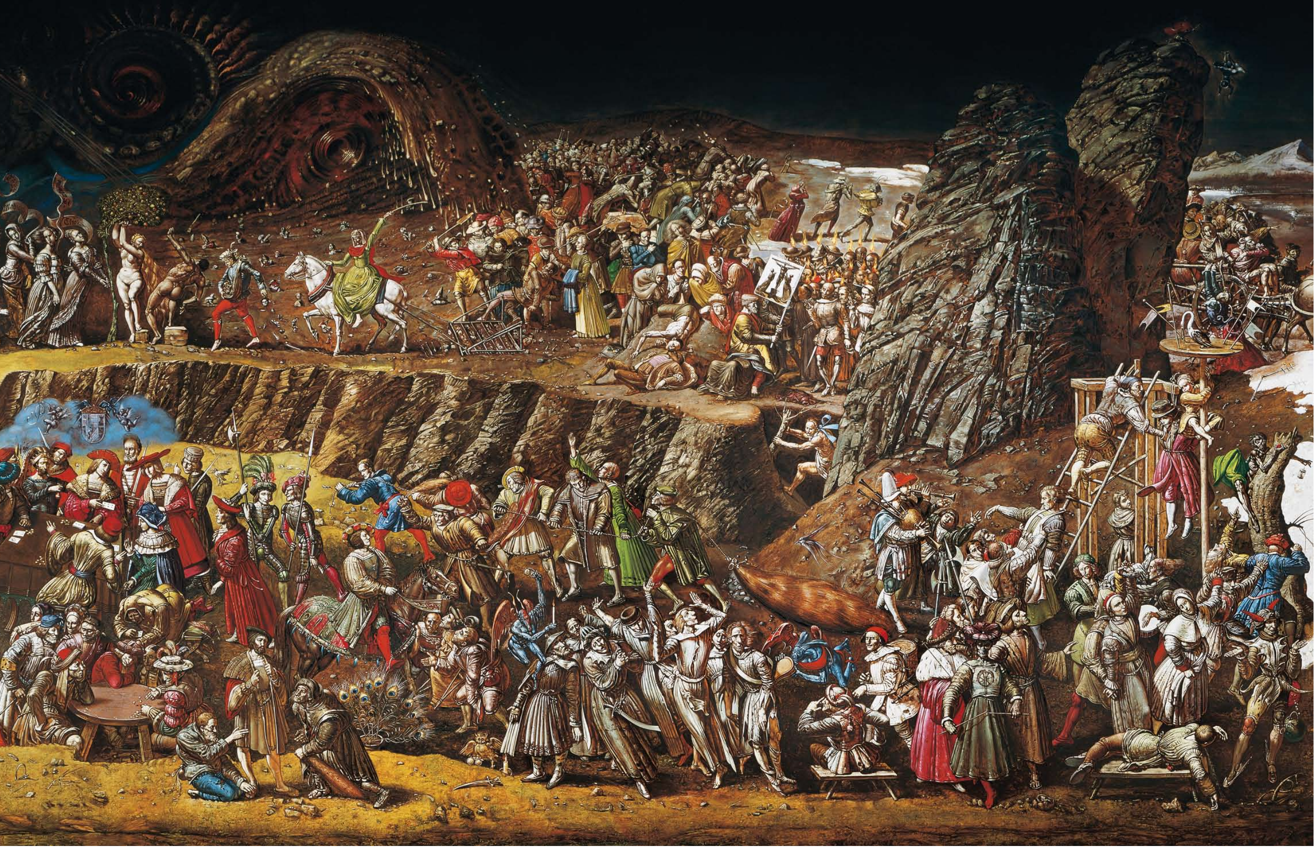
Clio