



PO Box 31126
Dayton, OH 45437
Tel: 937.252.2989 Fax: 937.258.3937
E-mail: info@exciton.com
www.exciton.com

Rhodamine 590*

Synonym: 2-[6-(ethylamino)-3-(ethylimino)-2,7-dimethyl-3H-xanthen-9-yl]-benzoic acid, ethyl ester, chloride or tetrafluoroborate or perchlorate; Rhodamine 6G

Catalog No.: 05901 (chloride); 05902 (tetrafluoroborate); 05903 (perchlorate)

CAS No.: 989-38-8 (05901)

MW: 479.01 (05901); 530.36 (05902); 543.01 (05903)

Chemical Formula: C₂₇H₂₉ClN₂O₃ (05901); C₂₇H₂₉BF₄N₂O₃ (05902); C₂₇H₂₉ClN₂O₇ (05903)

Appearance: Bronzy red powder (05901); Red crystals (05902); Maroon crystals (05903)

Molar Absorptivity (in ethanol): 11.5 x 10⁴ L mole⁻¹ cm⁻¹ (chloride form)

Structure:

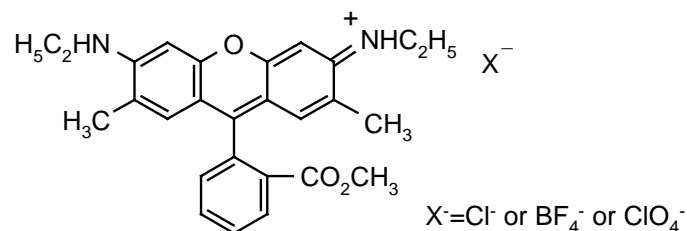

Laser Dye Catalog No.	Lasing Wavelength		Pump Source (nm)	Solvent	Concentration (molar)	Abs λ-max	Fl λ-max
	Max. (nm)	Range (nm)					
Rhodamine 590 (Available as the Chloride, Cl, 05901 ; the Perchlorate, ClO ₄ , 05903 ; and Tetrafluoro- borate, BF ₄ , 05902)	578	565-612	FL ³	Methanol	5 x 10 ⁻⁵	530 ^e	560 ^e
	584	570-618	FL ³	Ethanol	5 x 10 ⁻⁵		
	585	562-622	FL ⁶⁹	Methanol	4 x 10 ⁻⁵		
	586	563-625	FL ¹¹	Methanol	5 x 10 ⁻⁵		
	590		FL ⁶³	Methanol	8 x 10 ⁻⁵		
	596	577-614	FL ⁶⁹	MeOH/H ₂ O,1/3			
	598	577-625	FL ¹²	MeOH/H ₂ O,1/1	1.3 x 10 ⁻⁴		
		590-610	FL ¹⁸⁸	β-cyclodextrin/H ₂ O	2.3 x 10 ⁻⁴		
	600		FL ⁶³	4% LO/H ₂ O	1.2 x 10 ⁻⁴		
	610	585-633	FL ¹²	4% LO/H ₂ O	1.3 x 10 ⁻⁴		
	606		FL (Triaxial) ²²⁷	Acrylic Copolymer	1 x 10 ⁻⁴		
	580		KrF(248) ⁴⁴	Ethanol	1 x 10 ⁻³		
	590		KrF(248) ⁴⁶	p-Dioxane			
	574	563-615	XeCl(308) ¹¹⁴	Methanol	1.5 x 10 ⁻³		
	580	567-610	XeCl(308) ²⁰⁴	Ethanol	2.5 x 10 ⁻³ (osc), 1.8 x 10 ⁻³ (amp)		
	582	570-616	XeCl(308) ¹¹⁸	Ethanol	2.5 x 10 ⁻³ (osc), 3.8 x 10 ⁻⁵ (KR620)(amp)		
	583	566-610	XeCl(308) ¹¹⁰	Methanol	1.5 x 10 ⁻³		
	585	570-602	XeCl(308) ¹¹⁰	Methanol	1 x 10 ⁻³		
	591		XeCl(308) ¹¹²	Ethanol	4 x 10 ⁻³		
	586	570-614	XeF(351) ¹⁵⁴	Ethanol	5 x 10 ⁻³		
550		Nd:YAG(532) ⁵⁴	Methanol	3 x 10 ⁻⁴			
560	552-580	Nd:YAG(532) ⁵⁷	Methanol	2.2 x 10 ⁻⁴ (osc), 3.2 x 10 ⁻⁵ (amp)			



PO Box 31126
Dayton, OH 45437
Tel: 937.252.2989 Fax: 937.258.3937
E-mail: info@exciton.com
www.exciton.com

Rhodamine 590*

Laser Dye Catalog No.	Lasing Wavelength Max. (nm)	Range (nm)	Pump Source (nm)	Solvent	Concentration (molar)	Abs λ -max	FI λ -max
	562	546-592	Nd:YAG(532) ⁵⁵	Methanol			
	563	550-590	Nd:YAG(532) ⁵⁸	Methanol			
	563	552-584	Nd:YAG(532) ⁵³	Methanol	120.6mg/l(osc), 51mg/l(amp)		
	564		Nd:YAG(532) ⁵	Ethanol	3.7 x 10 ⁻⁴ (osc), 3 x 10 ⁻⁵ (amp)		
	566	556-580	Nd:YAG(532) ¹¹⁰	Methanol	1 x 10 ⁻⁴		
	566	559-576	Nd:YAG(532) ²³⁹	Ethanol	1.9 x 10 ⁻⁴		
	574	563-597	Nd:YAG(355) ¹¹⁰	Methanol	6 x 10 ⁻⁴		
	574	563-597	Nd:YAG(355) ²³⁹	Ethanol	8.4 x 10 ⁻⁴		
	575	556-620	Nd:YAG(d,m-l,QS) ¹⁶⁸	EG			
	575	565-600	Nd:YAG(532) ¹¹⁶	Ethanol	5 x 10 ⁻⁴		
	577	567-602	Nd:YAG(355) ¹⁰⁹	Ethanol	2.5 x 10 ⁻³		
	577		Nd:YAG(532,25kHz, 40 watts) ²²⁹	MeOH/H ₂ O), 1/1	1.75 x 10 ⁻⁴		
	578	566-600	Nd:YAG(532) ¹¹⁰	Methanol	1 x 10 ⁻⁴ (R590) 1.3 x 10 ⁻⁵ (R610)		
	567	557-590	N ₂ (337) ¹²²		+C540A		
	576	555-618	N ₂ (337) ⁷³	Ethanol			
	579	568-605	N ₂ (337) ⁵	Ethanol	5 x 10 ⁻³		
	585	571-616	N ₂ (337) ¹¹⁴	Ethanol	4.2 x 10 ⁻³		
	596	569-635	N ₂ (337) ⁹⁰	Ethanol	5.3 x 10 ⁻³		
	596	575-625	N ₂ (337) ¹⁸³	Methanol	55mg/20ml		
	590	570-650	Ar(458,514) ¹⁷	EG	2 x 10 ⁻³		
	593	573-640	Ar(Blue/Green) ¹²³	LO/EG,3/1 + COT			
	598	566-640	Ar(458-514) ²⁰⁶	EG/MeOH,9.5/0.5	2.1 x 10 ^{-3**}		
	600	567-657	Ar(cw) ¹⁴	EG			
	602	560-654	Kr(Blue/Green) ⁶⁸	MeOH/EG	80% pump absorption		
	567	555-584	Cu(511) ¹⁵³	Methanol	4 x 10 ⁻⁴		
	572	599-606	Cu(511) ¹⁵³	Methanol	9.6 x 10 ⁻⁴		
	572	-564-600-	Cu(511,578) ²⁸	Ethanol	1 x 10 ⁻³		
	585	563-607	Cu(511) ¹⁷⁵	Methanol	4 x 10 ⁻⁴		
	590	575-614	Cu(511) ¹⁵³	Methanol	8.8 x 10 ⁻⁴ (R590)+ 2.1 x 10 ⁻⁴ (KR620)		

** This represents a maximum value. Concentration should be adjusted to 80-85% absorption of the pump light.

E = Ethanol; EG = Ethylene Glycol; MeOH = Methanol; LO = Ammonyx LO; COT = Cyclooctatetraene

* Equivalent species may be provided or substituted



PO Box 31126
Dayton, OH 45437
Tel: 937.252.2989 Fax: 937.258.3937
E-mail: info@exciton.com
www.exciton.com

Rhodamine 590*

REFERENCES:

3. Phase-R Corporation, Box G-2 Old Bay Rd., New Durham, NH 03855
5. Laser Photonics, Inc., 12351 Research Parkway, Orlando, FL 32826, formerly, Moletron Corporation and Cooper LaserSonics, Inc.
11. Lasing Characteristics of Seventeen Visible-Wavelength Dyes using a Coaxial-Flashlamp-Pumped Laser, J.B. Marling, J.H. Hawley, E.M. Liston and W.B. Grant, *Appl. Optics*, 13(10), 2317 (1974). a. With Rhodamine 6G
12. Chromatix, 560 Oak Meade Parkway, Sunnyvale, CA 94086
14. CW Laser Emission Spanning the Visible Spectrum, J.M. Yarborough, *Appl. Phys. Lett.*, 24(12), 629 (1974). a. With Rhodamine 6G
17. Spectra-Physics, 1250 W. Middlefield Road, Mountain View, CA 94039
28. Efficient, High Average Power Dye Amplifiers Pumped by Copper Vapor Lasers, R.S. Hargrove and T. Kan, *IEEE J. Quantum Electron.*, QE13, 28D (1977)
44. Some Characteristics of Efficient Dye Laser Emission Obtained By Pumping at 248 nm with a High-Power KrF* Discharge Laser, V.I. Tomin, A.J. Alcock, W.J. Sarjeant, and K.E. Leopold, *Optics Commun.*, 26(3), 396 (1978)
46. Characterization of Dye Laser Pumping Using a High-Power KrF Excimer Laser at 248 nm, T.J. McKee, and D.J. James, to be published September 1979 in *Canadian J. Physics*
53. Continuum, 3150 Central Expressway, Santa Clara, CA 95051, formerly, Quantel International
54. W. R. Green, private commun., 1977
55. A High-Power Dye-Laser Pumped by the Second Harmonic of a Nd-YAG Laser, W. Hartig, *Optics Commun.*, 27(3), 447 (1978)
57. Quanta-Ray, Note: Quanta-Ray is now incorporated as a part of Spectra-Physics, 1250 W. Middlefield Road, Mountain View, CA 94039
58. J.K. Lasers Ltd., Somers Road, Rugby, Warwickshire, U. K.
63. High Energy Pulsed Dye Lasers for Atmospheric Sounding, J.Y. Allain, *Appl. Optics*, 18(3), 287 (1979)
68. Coherent Inc., 3210 Porter Dr., Palo Alto, CA 94304
69. Candela Laser Corporation, 530 Boston Post Road, Wayland, MA 01778-1833
73. Laser Dye DCM, Spectral Properties, Synthesis and Comparison with other Dyes in the Red, P.R. Hammond, *Optics Commun.*, 29(3), 331 (1979)
90. Jobin Yvon, 16-18 rue du Canal B.P. 118, 91163 Longjumeau Cedex France
109. Tuning Ranges of 355 nm Pumped Dyes from 410-715 nm, D.M. Guthals and J.W. Nibler, *Optics Commun.*, 29(3), 322 (1979)
110. Lumonics Inc., 105 Schneider Road, Kanata, (Ottawa), Ontario, Canada K2K 1Y3
112. Efficient Dye Lasers Pumped by an XeCl Excimer Laser, O. Uchino, T. Mizunami, M. Maeda and Y. Miyazoe, *Appl. Phys.*, 19, 35 (1979)
114. Optimization of Spectral Coverage in an Eight-Cell Oscillator-Amplifier Dye Laser Pumped at 308nm, F. Bos, *Appl. Optics*, 20, 3553 (1981)
116. Versatile High-Power Single-Longitudinal-Mode Pulsed Dye Laser, F. Bos, *Appl. Optics*, 20(10), 1886 (1981)
118. The XeCl Excimer Laser: A Powerful and Efficient UV Pumping Source for Tunable Dye Lasers, H. Telle, W. Huffer and D. Basting, *Optics Commun.*, 38(5,6), 402 (1981)
122. Increased Gain Through Identification and Alleviation of Dye Self-Absorption in Laser-Pumped Dye Laser, R.E. Drullinger, *Optics Commun.*, 39(4), 263 (1981)
123. Powerful Single-Frequency Ring Dye Laser Spanning the Visible Spectrum, T.F. Johnston, Jr., R.H. Brady and W. Proffitt, *Appl. Optics*, 21(13), 2307 (1982)
153. Cooper LaserSonics, Inc. 5674 Sonoma Drive, Pleasanton, CA 94566
154. Dye Laser Radiation in the 370-760nm Region Pumped by a XeF Excimer Laser, T.C. Eschrich and T.J. Morgan, *Applied Optics*, 24(7), 937 (1985)
168. Simple Picosecond Dye Laser System Pumped by a Frequency Doubled, Optically Compressed Q-Switched Mode-Locked Nd:YAG Laser, A.S.L. Gomes and J.R. Taylor, *Optics Commun.*, 55(6), 435 (1985)
175. CVL-Pumped Dye Laser For Spectroscopic Application, M. Broyer, J. Chevalyere, G. Delacretaz and L. Wöste, *App. Phys. B*, 35, 31 (1984)
183. Laser Science, Inc., 26 Landsdowne Street, Cambridge, MA 02139



PO Box 31126
Dayton, OH 45437
Tel: 937.252.2989 Fax: 937.258.3937
E-mail: info@exciton.com
www.exciton.com

Rhodamine 590*

188. Effect of Cyclodextrins and Water-Soluble Polymers on the Spectroscopic and Lasing Properties of Rhodamine 6G, M.M. Asimov, V.P. Chuev, S.N. Kovalenko, V.M. Nikitchenko and A.N. Rubinov, *Opt. Spectrosc. (USSR)*, 70(3), 320 (1991)
204. Questek, Inc., 44 Manning Road, Billerica, MA 01821 (Tuning Curves for Model 5200B Dye Laser, PDL-3)
206. Coherent Inc., 3210 Porter Dr., Palo Alto, CA 94304; (599 Composite Tuning Curves, 1992; The concentration shown represents a maximum value. The final concentration should be adjusted to obtain 80-85% absorption of the pump light.)
227. Progress in Solid State Dye Laser Development, R.E. Hermes, Proceedings of the Int. Conf. on Lasers '90, STS Press, (1991)
229. Continuous-wave Dye Lasers in the DCM Region, P. Hammond and D. Cooke, *Appl. Optics* 31(33), 7095 (1992)
239. P. Jauernik, private commun., Sirah Laser- und Plasmatechnik, 2003.

For a current list of biology, biological stain, or biochemistry references for Rhodamine 590 from PubMed, click on the following link:

[Rhodamine 590 or Rhodamine 6G](#)