

Rocky Today

The Magazine of Rocky Mountain College/ 2006

Man in the spotlight

There is little debate about the challenges that confronted Michael Mace when he was named RMC president almost a year ago. Since then he has mobilized the campus community to make critical changes . . .



PHOTO/ SEAN O'GRADY, ASSOCIATE PROFESSOR of ENGLISH
Dr. James Charlesworth is greeted by RMC President Michael Mace at the Second International Symposium on Religion and Culture.

Grade:



A

Annual Reports for 2004-2005 and 2005-2006
Alumni News
Accomplishments
Another Year: Top 10 Best Comprehensive
College in the West
And another year: Top 10 Best Bargain College

Rocky Today

The Magazine of
Rocky Mountain College
Vol. 9 No. 1 2006

Rocky Today

is published periodically for alumni, students, parents, faculty, staff and friends of Rocky Mountain College.

Periodicals postage paid at Billings, Montana.

Rocky Today

welcomes news items, letters and suggestions from alumni and friends. Please contact Dan Burkhart, director of marketing/publications

Ph. 1.406.657.1004

email:

burkhard@rocky.edu

or Heather Rathbun Nitz, director of alumni and parent relations

Ph. 1.406.657.1007

email:

rathbunh@rocky.edu

or write them c/o

Rocky Mountain College

1511 Poly Drive, Billings, Montana, 59102.

Rocky Today

appreciates the cooperation and contributions by the staff of The Billings Gazette, of Artcraft Printers, and RMC faculty, staff and students.

Special Thanks to The Billings Gazette for permission to reprint portions of articles and photographs. We are grateful for the fine work of Gazette reporter Mary Pickett, who regularly covers the college beat, and Gazette photographers, Larry Mayer, Stephen Brashear, James Woodcock and David Grubbs.

Rocky Today

is published by the RMC Development, Office of Marketing and Publications, Dan Burkhart, director and editor

New P.A. director and medical director welcomed

Joe Tritchler isn't exactly coming back home. But he's no stranger to the Rocky Mountain College campus or this region.

The new director of Rocky's Physician Assistant Program filled in as academic coordinator for the program in 2002 for seven months.

His wife, Linda Christoffersen Tritchler, grew up due south of Billings in Byron, Wyo., and still has family there.

Originally from Minnesota, Tritchler received a bachelor's degree in microbiology

and master's degree in clinical lab science from Brigham Young University in Provo, Utah. After serving in the U.S. Air Force, he completed his physician assistant training at Des Moines University in Iowa.

In April, he officially retired after 12 years with the U.S. Public Health Service. While with the PHS, he most recently was interim director of the Integrated Diabetes Education and Health Care Model Program in Cass Lake, Minn.

A distinguished general surgeon with almost 40 years of medical experience has come out of retirement to serve as medical director of the Rocky Mountain College Physician Assistant Program.

David E. Klein, M.D., who retired from active practice in July 2000, began his career in 1959 after earning his doctoral degree from Harvard Medical School. His B.A. was awarded by Dartmouth College.

From 1966 until his retirement Dr. Klein was a partner in Surgical Clinic, P.C., in Billings, serving on the medical staff of St. Vincent Hospital and Billings Deaconess Medical Center. He is a past president of the St. Vincent Hospital medical staff.

Dr. Klein was a founder-director of the St. Vincent Burn Team and a founder-director of the St. Vincent HELP Helicopter team.

He is a member of the Yellowstone Valley Medical Society, the Montana Medical Association, and is a Fellow of American College of Surgeons and a past president of the Montana-Wyoming Chapter of the American College of Surgeons.

He was a member of the Southwestern Surgical Congress from 1974-2000 and since 1981 has been a member of the Western Surgical Society.

From 1986-1989 he served on the surgical faculty of the Wyoming Family Practice Residency Program in Casper.

Computer Science receives \$10,000 from Crytech

Rocky Mountain College's computer science department will benefit from a \$10,000 donation from First Interstate Bank and the First Interstate Bank Foundation.

Citing the high quality of Rocky Mountain College graduates, Jonathan Scott, president of Crytech.com, a wholly-owned subsidiary of First Interstate Bank, said his high tech company finds it difficult to develop skilled people and RMC has been a good resource for employees.

"Rocky graduates are exceptional. We want

to encourage them to stay local and we want to be involved in helping with that," Scott said.

K. Stuart Smith, RMC computer science professor, said the money would be used to upgrade labs with new computers and monitors.

"We're grateful to have this partnership with a technology employer," Smith said. "Crytech is an outstanding company and they present great opportunities to Rocky."



New admission director named

Laurie Rodriguez has been hired as RMC's new director of admissions.

A native of Laurel, Rodriguez graduated from Carroll College in 1995 with a Bachelor of Arts in Business Administration, concentrations in both management and finance.

While a student at Carroll, she completed internships with

Johnson Controls and Walt Disney World, Co.

In 2000, Rodriguez was hired as an admission counselor at Carroll College and soon after was promoted to assistant director.

During her tenure at Carroll she served on various advisory committees, in addition to serving as both the student ambassador and dance team advisor.

The View from Prescott



PHOTO/DAVID GRUBBS BILLINGS GAZETTE

Only two months after assuming the presidency of Rocky Mountain College, Michael Mace invited Headstart children into the festively decorated Great Room at Prescott to read a Christmas story. There were dark shadows ahead, but Mace signaled with the story he chose how he would illuminate the path ahead. "Rudolph the Red Nose Reindeer" brightened the season for children, and for Rocky's coming year.

The Rocky fiscal year ended June 30, and what a year it has been.

There were happenings you could have expected: more excellent teaching by a great faculty, significant learning by students, and an excellent record again of graduates getting jobs or getting into grad school (100% of those returning the questionnaire). Once again U.S. News & World Report ranked us in the top ten for best comprehensive colleges in the West and the top ten for best buys in the West. Both our men and our women skiers finished second nationally, against schools of all sizes, not just NAIA schools. And seven of our twelve national skiers were Academic All-Americans as well. We also have an All-American golfer, Rachel Warren.

But, nobody could have predicted the financial turnaround Rocky has experienced. We started the year in a fragile financial condition, so much so that our accreditation was in danger. For five years in a row the college had suffered deficits in its operations budget, requiring more borrowing and depleting our reserves. But we ended the year with a surplus, com-

pared to a \$1.4 million deficit last year. That surplus went toward rebuilding our depleted undesignated reserve, also helped substantially by a million dollar gift from an anonymous donor. That same donor gave another \$2 million to the Rocky endowment.

And, all that good news led to the great news about our undergraduate accreditation being reaffirmed. Our Masters programs for Accountancy and Physician's Assistants were also accredited.

The letter from the President of the NWCCU stated: "The Commission commends Rocky Mountain College for the clarity of its mission and the dedication of its faculty and staff in accomplishing it. Moreover, the Commission finds laudable the College's distance delivery program that has been exemplary in providing educational services to underserved populations, especially Native Americans in tribal settings. In addition, the Commission applauds the College for its services to low income and first generation college students which results in academic retention and success. Lastly, the Commission commends the College for the effectiveness of

its academic programs that results in graduates successfully meeting certification requirements as well as for the work of librarians in achieving exemplary information access and services."

The accreditation (along with the other commendations) is good news. And, the good finances reflect the great work of the Development Division, the Board of Trustees, staff and faculty and some extraordinary friends of the college.

So, this next year we should expect a repetition of the good things: students having their lives changed and horizons expanded and careers launched. With your help we can expect more good financial news as we strengthen our base.

Thanks to all of you for making last year a great year. I have thoroughly enjoyed my time as president for the last nine months, and I am looking forward to this next year with enthusiasm.

Michael Mace, RMC President

Alumni Almanac

One of RMC's winningest teams reunited for induction into RMC's Ring of Honor



“When Bob “Pappy” Nees first heard the 1947-48 Rocky Mountain College men’s basketball team was going to be on the court Saturday night at the Fortin Center, he said he told some of his former teammates ‘to start getting in shape and be ready,” wrote Bill Bighaus, sports reporter for The Billings Gazette.

Bighaus wrote about the six surviving members of the original RMC team when they were inducted into the RMC Ring of Honor. Nees, from Miles City, was one of the reserves on the grand old 1947-48 team, which put together a 31-1 record and still ranks as the school's winningest basketball team ever. He was joined by his brother Dale Nees, 77, of Scappoose Ore.; Chuck Mason, 80, of Glendive; Don “Babe” McDonald, 78, of Cohagen, John Heinrich, 78, of Lehi, Utah, and Oliver Pease, 84, of Billings.

“They were champions before they got here because most of them fought in World War II,” said Rocky athletic director Terry Corey. “And they were champions afterwards.”

PHOTO/STEPHEN BRASHEAR BILLINGS GAZETTE

The 1947-48 Rocky Mountain College basketball team, front row from left, John Heinrich, Don “Babe” McDonald and Bob Nees. Back row from left, Charlie Mason and Dale Nees.

We want to hear from you!

Do you have news to share with the RMC community? Send it to Heather (Rathbun) Nitz, RMC Alumni Office, 1511 Poly Drive, Billings Mont. 59102. Email rathbunh@rocky.edu or alumni@rocky.edu. Phone (406) 657-1007 or toll free 1-800 877-6259. In the coming months we will have a new feature for internet-savvy alumni. You will be able to post your news at our alumni web site. And you can always stay current on RMC news at www.rocky.edu.

Heather Rathbun Nitz named new alumni and parent relations director



Heather (Rathbun) Nitz, a 2001 graduate of Rocky Mountain College, is the new RMC director of alumni and parent relations. Recently married, Heather served as Miss Montana 2002-2003, and was a Peace Corps volunteer in the Ukraine before accepting her new position. Before that she worked at Yellowstone Boys and Girls Ranch teaching horsemanship to emotionally disturbed children.

A Darby, Mont. native, she was an active student at RMC where she served as a senator for the Associated Students of RMC, a residence hall assistant, and majored in social studies education and equine training. As a Peace Corps volunteer she taught English to six through 12 grades and built an English Language Resource Center.

As Miss Montana, she traveled to 370 schools across the state, speaking to 55,000 school students about courtesy, respect and not bullying.

"I found Rocky to be a great place to be a student, so I jumped at the chance to work here," Heather said. "I've enjoyed getting to see all of the different directions people go from Rocky Mountain College. I had a great time with the 50 year class reunion at graduation and with the 6th Annual Alumni Association Golf Scramble, and I'm looking forward to the '60s reunion. I hope all of our Alums will continue to keep us posted, as we enjoy hearing from them and bragging about them!"

By Heather (Rathbun) Nitz

1940s

Col. Lewis Neyland, BPI '43, is retired and resides in Colorado Springs, Colo. He is still actively piloting aircraft and enjoys traveling in his motor home.

Leoti J. (Reinig) Waite, BPI '43, Helena, Mont., stays busy with volunteer work in her church and with the Montana Historical Society.

Millard Meredith, RMC '48, operates a "mini ranch" in Riverton, Wyoming, and still remembers being on campus when Billings Polytechnic Institute became Rocky Mountain College.

1950s

William T. Baxter, RMC '51, Billings, Mont., is retired from the Billings Job Service where he worked as an employment counselor.

Lawrence Morrill, RMC '58, Carmichael, Calif., is a retired minister, high school principal, and real estate school owner.

Glenn E. Wiseman, RMC '58, Akron, Ohio, is retired from Good Year Tire and is the proud great grandfather of Austin, born Nov. 5, 2003.

1960s

Gilbert Zynzniewski, RMC '60, Boulder, Colo., continues to work with the United

Methodist Volunteers in Mission work at the local, conference, and Western Jurisdictional levels.

Ralph Hawkins, RMC '62, Boise, Idaho, retired ten years ago and enjoys spending his winters playing golf in LaQuinta, Calif.

Dr. Robert A. Williams, RMC '62, Edwardsville, Ill., has a new book out entitled "Preschool Math," published by Gryphon House.

Wayne W. Richardson, RMC '64, Ramona, Calif., owns MarWay Enterprises with his wife, Marilyn.

Robert Gergen, RMC '65, Boise, Idaho, is retired from Billings Deaconess Hospital where he worked as a microbiology supervisor.

Robert Knudsen, RMC '65, Yakima, Wash., is a sales manager for Farwest Fabricators. He and his wife, Danene, recently celebrated their 40th wedding anniversary and are enjoying their four grandchildren.

Edmond M. Piesen, RMC '65, Silver Spring, Md., has left the Montgomery County Government's office of Management and Budget to become the budget manager for the Montgomery County Fire and Rescue Service.

Dianne (Feller) Johnson, RMC '66, Highlands Ranch, Colo., is a tutor at the

Huntington Learning Center. Last fall, her son, Eric married Heather Jordan.

Nancy Freburg, RMC '68, Winnett, Mont., teaches library skills at Grass Range and Roy Schools, and serves as a public librarian at the Petroleum County Public Library.

William Tebay, RMC '68, Medicine Hat, Alberta, Canada, is a retired school counselor.

Gale Sherrodd, RMC '69, LaMirada, Calif., is a high school chemistry teacher in Los Angeles County. He sings with the "Masters of Harmony," a barbershop chorus, and they recently won a gold medal in international competition. He was also part of a gold medal winning group who were invited to sing with the Mormon Tabernacle Choir, creating a chorus of almost 1,000 singers.

Ronald Squatrito, RMC '69, Reno, Nev., is employed as a mail handler for the U.S. Postal Service. His wife, Louise (Jodoin) Squatrito, RMC '66, is a retired schoolteacher, and they are now proud grandparents.

1970s

Thomas R. Egnaw, RMC '70, Tacoma, Wash., is a Behavioral Science Coordinator at Tacoma Family Medicine. He had a paper, "The Meaning of Healing," published in the

Continued next page



“Half Century Club” honored at Commencement

Rocky welcomed graduates from the 1955, 1956, and 1957 classes at its 129th Commencement in May. Among those attending the “Half Century Club” reunion were Jim VanCampen, Berv Kimberley, Dean Gerke, and Raj Kalia, who renewed friendships at the Highlands Country Club dinner. VanCampen, Kimberley and Gerke are 1956 graduates. Kalia, who now lives in Arizona, was an exchange student from India in the fall of 1955. They were joined by members of the classes of 1955 and 1957 including Betty Witzel, Tom and Paula Newkirk, and Dan Freund. Reunion activities included a President’s reception, dinner at the Highlands Golf Course, campus tours, and brunch with the graduates of 2006. Members of the class of 1956 donned caps and gowns and enjoyed front row seating during the graduation ceremony.

Annals of Family Medicine in June, 2005. In July, he was promoted to Clinical, Professor in the Department of Family Medicine at the University of Washington.

Patricia K. Anderson, ‘70, Fresno, Calif., is employed as the senior library assistant at the Fresno County Library. She has a new granddaughter, Michaela, born in December, 2005.

Allen Siroky, RMC ‘70, Fresno, Calif., is a professor of history at Fresno City College. He recently visited the RMC campus where his niece, Kayla Lucas, RMC ‘06, gave him a tour. The school is a great combination of tradition and change. He is pleased to see his alma mater’s continued success as an educational institution.

Robert Dale Hajtek, RMC ‘71, Columbus, Mont., is employed as an English language officer with the Department of State. He travels frequently through out the 50 states with international visitors, and in 2006 he will take his first trip to Puerto Rico.

Gary Mahe, RMC ‘71, Sheridan, Ore., is a counselor at Sheridan Public Schools.

Kevin C. Sweeney, RMC ‘71, Billings, Mont., has formed a new Law Firm, Herndon & Sweeney, P.C.

Mary Ann (Crane) Miller, RMC ‘72, Winnemucca, Nev., works in the music department at Great Basin Community College and substitutes for the Humboldt County School District.

Glee Murray, RMC ‘72, Washington DC., is the director of communication at the American Council for an Energy Efficient Economy. In her spare time she performs with a variety of small professional theaters in DC. Her next role will be playing a nursing home patient with Alzheimer’s in “Manicures and Monuments.”

Katherine (Roney) Beaty, RMC ‘73, Washington D.C., and her husband, Frank, are pleased to announce the marriage of their son, Daniel, to Holly Combe.

Their daughter Christina is a Navy Lieutenant serving in Japan.

Pamela McKinney, RMC ‘73, Kansas City, Mo., is retiring in May, 2006 after 33 years of teaching first grade.

Brenda (Dalasera) Flynn, RMC ‘74, Helena, Mont., is employed at the Montana Public Health Laboratory.

Patricia (Sheets) Forte’, RMC ‘77, Bozeman, Mont., and her husband, Steve, have two-year-old twins, Kaliana and Kelton Forte. Patricia reports being very busy as a “domestic goddess.”

Jean (Cooper) Pfau, RMC’77, Missoula, Mont., is a research assistant professor at the University of Montana. Her son is in the Montana National Guard and is serving in Iraq with the 1-163rd Infantry Battalion.

John Tavary, RMC ‘78, Helena, Mont., works as an art and physical education teacher at Montana City School in Montana City.

Tom Butler, RMC ‘79, Billings, Mont., is an account manager at Proctor and Gamble. He and his wife, Kathy, have two sons.

Nigel G. Probert, RMC ‘79, Missouri Valley, Iowa is a senior pastor at Grace Community Church.

Lon Butcher, RMC ‘79, Bellingham, Wash., is a performance facilities technician at Western Washington University.

1980s

Rich St. John, RMC ‘80, Billings, Mont., has been named Billings Chief of Police.

Jacqueline Degel, RMC ‘81, has recently accepted a principal position in Kirkland, Washington. Her daughter, Nicole, is in kindergarten.

Pamela Kuntz, RMC ‘81, recently purchased The Paint Center in Billings, Mont.

Joan French (Keller) Adams, RMC ‘82, has worked for Battelle, a non-profit R&D company, since 1986. Recently she and her husband, Rich were asked to establish Battelle’s Asian operations. They now live in Tokyo, Japan, and Seoul, South Korea, as they

Continued next page

ALUMNI NEWS & NOTES

establish Battelle-Japan and Battelle-Korea to conduct research and development focused on solving some of the world's most pressing problems, including climate change and bio-nano diagnostics.

Mike Gwizdala, RMC '83, Bay City, Mich., is the director of transportation for Bay City Public Schools. In June of 2006, Mike and his wife, Marie, celebrated their 20th wedding anniversary. They have two children, Michael Patrick and Mara, and enjoy golfing and spending time with family and friends.

Steve Casey, RMC '84 married Christy Nearing in Couer D'Alene, Idaho on July 8, 2006.

Abbie Johnson Taylor, RMC '85, Sheridan, Wyo., was married in September, 2005. Abbie has begun pursuing her career as a writer full time.

Karen (Horner) Blackwell, RMC '87, Midwest City, Okla., has recently been promoted to Chief of Health Promotions at Tinker Air Force Base. She oversees services to over 7,000 active duty personnel and over 14,000 civilians.

Jeffrey Shepherd, Solomons, Md., RMC '87, is the General Manager of the Holiday Inn Select Solomons. He recently received Hotelier of the Year award for properties with over 300 rooms.

Jane M. Guon, RMC '88, Irvine, Calif., was recently promoted to Assistant Vice President and Assistant Secretary at Pacific Life Insurance Company.

Randy Mayer, RMC '88, Sahuarita, Ariz., is a pastor at Good Shepherd United Church of Christ. Norma Naves Mayer, RMC '88 is a clinical therapist. Randy and Norma have two sons, Richard and Jacob.

Kent F. Thompson, RMC '89, San Diego, Calif., reports that he has achieved his goal of becoming a full-time football coach and a part-time financial advisor. Kent's wife, Juliana Roe, RMC '90, is also employed with their company, Thompson and Associates.

1990s

Bert Jaramillo-Lebya, attended '90, Avon, Colo., is the administrative services manager for the Avon Police.

Elizabeth Palato, RMC '90, and John Palato announce the birth of twins Luke and Lexi, born March 8, 2006.

Geoffery Snook, RMC '90, Wichita, Kan., and Jennifer Snook welcomed Isaac Snook into the world on January 20, 2006.

Curt Wyss, RMC '90 and Lisa Wyss, former RMC Director of Career Services, welcomed a baby boy into their family in June, 2006.

Pamela (Koch) Bucy, RMC '91, Helena, Mont., is the Executive Assistant Attorney General at the Department of Justice.

Susan Arvik Gallo, RMC '91, Miles City, Mont., continues working as a physician at Miles City Health Care Clinic. In October 2005 she and her husband, Mitch, welcomed Taylor Jade Gallo into their family to join big brother Nathan.

Mike Walker, RMC '91, and Jennifer (Doggett) Walker, RMC '94, Billings, Mont., are proud parents of a baby girl, Campbell Mills Walker.

Kristina Kirkland Bengochea, RMC '92, Nashua, Mont., is a teacher and the mother of two sons, Anthony, age 13, and Sean, age 11.

Kimo and April Cole, both RMC '92, announce the birth of their son Levi Cole on May 15, 2006.

Robyn Driscoll, RMC '92, Billings, Mont., is a community education coordinator for the Billings Public Schools. Robyn was elected to the Montana House of Representatives, 2005 term.

Teri Grasso, RMC '92, and Brandon Kerns, Denver, Colo., welcomed Logan James Kerns into their family on January 30, 2006.

Beth Ann Sandoval, RMC '93, is a middle school teacher in Columbus, Mont. Her son Tyler Steffan is a middle school student who is interested in music, books, and camping.

Lynette Kahalekai, RMC '94, Billings, Mont., joined Century 21 Hometown Brokers as a licensed real estate agent after working as the Director of Alumni and Parent Relations at Rocky Mountain College from 1999 to 2006.



Golden Honeymoon includes RMC visit

Jim Nyquist and Rhea Sherburne attended Rocky Mountain College from 1952-54 and married on June 27, 1956. The two returned to visit the campus June, 2006. This was the first of many stops on the Nyquist's "Golden Honeymoon." RMC was where they met, Scobey, Mont. was where they married, and Flathead Lake and Glacier Park were where they honeymooned. All spots were revisited, including a brief trip to Alberta and Jim's hometown of Froid, Mont. The Nyquist's reside in West Saint Paul, Minn. and have three grown children and seven grandchildren.



7,000 miles to catch up

Doc McDowell, RMC professor of economics, traveled 7,000 miles to visit his friend, Christiane Gee, RMC '20, at Gee's summer home in Denmark. Gee is from Worland, Wyo.

Chris Bingley, RMC '96, has been promoted to Vice President of the Washington State University Foundation in Pullman, Wash.

Anne (Lentz) Harrison, RMC '96, Boise, Idaho., reports that she is enjoying her work in sales.

Continued next page

Jane (Kuxhausen) McNeill, RMC '96, Auburn, Wash., is married to Oliver McNeill and they are proud parents of two children, Isaac and Kayanne.

Diane Standish, RMC '96, Billings, Mont., is finding satisfaction in her work as an exercise physiologist in the cardiopulmonary rehabilitation department at St. Vincent Healthcare.

Kelley (Rhodes) Scott, RMC '96, has recently opened a wine lounge, Meritage in Sheridan, Wyoming. She is also currently serving a term on the City of Sheridan Design Review Board.

Brady Vaira, RMC '96, is stationed at Hickam Air Force Base in Hawaii. He is an air traffic controller and combat air-space manager, and also an adjunct math professor for Hawaii Pacific University in their Military Campus Program. Brady has been deployed to Japan, Korea, India, Mongolia, Thailand, Taiwan, Iraq, and Qatar since being in the Air Force. He also spent a year stationed at Thule Air Base in Greenland.

Jeffrey A. Davis, RMC '97, Billings Mont., has recently been promoted to first line supervisor within the ExxonMobil Billings Laboratory. He also received his MBA from the University of Mary in December 2005.

Matt Lundin, RMC '97, Lumberton, N.C., is employed as head athletic trainer/lecturer at the University of North Carolina at Pembroke.

Jill Bodensteiner, RMC '98, graduated from Palmer College of Chiropractic in Feb. 2005 and is employed at Flynn's Children and Family Chiropractic in Green Bay, Wis.

Michelle Clayton, RMC '98, and James Johnson, Wolf Point, Mont., announce the birth of Kaylee Nicole Johnson on April 4, 2006.

Jane Folgert, RMC '98, Cornish, Maine, and Dan Vaillancourt, welcomed twin daughters, Toni and Charli into their family on June 14, 2006.

Matt T. Randall, RMC '98, practices Veterinary Medicine at Peninsular Equine in Menlo Park. He and his wife Tanya reside in Los Gatos.

Roni (Graham) Hawkins, RMC '99,



Annual Alumni Golf Tourney raises scholarship funds

RMC alumni association chair, Carl Hansen and his wife, Marianna, Jeff Linabary and Trina Knoche enjoyed a perfect day on the links for the annual alumni golf tourney.

Seventy-two golfers and 26 sponsors participating in the sixth annual Rocky Mountain College Alumni Association Golf Tourney helped raise \$2,700 for the RMC Alumni Endowed Scholarship Fund.

"It was an extraordinary show of support for our students and a fun day for

everyone who participated," said Heather (Rathbun) Nitz, RMC alumni director. "This money will provide much needed assistance to RMC students who are children and grandchildren of alumni."

The scramble tourney was June 23 at Pryor Creek Golf Club.



Little Big Horn Bank team members Broc Criswell, Paul Green, Ross Johnson, and Spencer Williams took top honors at the tourney.

Helena, Mont., is an Indian Education Coordinator at the Wakina Multicultural Education Center.

Chris Horn, RMC '99, Phoenix, Ariz., has

recently signed a two-year contract with the New Orleans Saints after playing three seasons with the Kansas City Chiefs.

Continued next page



Pageant contender

Lacey (Irion) Kraft, RMC '98, Billings, Mont., was selected Mrs. Southern Montana and competed in the Mrs. Montana pageant in Billings in July 2006. She placed 4th runner up and received the award for best eveningwear. Lacey has also been selected as the youth director for the Montana Poultry Fanciers Association.

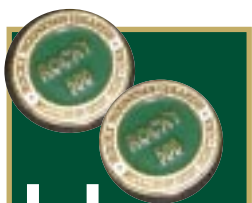

Have you considered joining the Rocky 500 Club? Membership is a great way to show support for RMC.

For details ask for the alumini office, 1-800-877- 6259.

In March, Chris spoke about the importance of character in all aspects of life at the DST Systems Youth Day. He was also speaker at RMC's Commencement in May.

Christina LaRiccina, RMC '99, Tucson, Ariz., is a senior airman in the U.S. Air Force. Christina and her husband, Dennis Short, A '98 - '00, have a daughter, Izabel Rose Short LaRiccina. Dennis is a receiver for the National Indoor Football League Lincoln Capitols.

Susan M. Robison, RMC '99, Logan, Utah, was married to Joshua B. Anderson in June of 2005. Susan received her Master's Degree in Horticulture from Utah State University and is employed by Irrisoft, Inc. Joshua is continuing his education at Utah State University and is currently employed by Common Ground Outdoor Adventure.

Eric M. Shepard, RMC '99, Bozeman, Mont., successfully defended his dissertation entitled "Understanding the Molecular Factors Governing Inhibitor Potency and Oxygen Activation in Copper Amine Oxidases" in April, 2006. He is currently working as a post doctoral fellow under his advisor, Dr. David Dooley and has accepted a research position under Dr. Joan Broderick at Montana State University - Bozeman.

Scott Sparks, RMC '99, Lewistown, Mont., and Jennifer Sparks are proud parents of Trajan Sparks, born January 23, 2006.

2000s

Jason Earles, RMC '00, Ontario, Calif., can be seen on the television series "Hannah Montana" on the Disney Channel.

Henry Klobucar, RMC '00, Silverbow, Mont., owns his own business - AIR Exchange Oxygen.

Andrea (Tyler) Littlefield, RMC '00, Sagle, Idaho, is working as a legal secretary at Featherston Law Firm. Her husband, Jeff, is a firefighter.

Jenny (Hawks) Martin, RMC '00, Mellville, Mont., and her husband, John, are the happy parents of a little boy, Asanga.

Reece Myran, RMC '00, Ashley N.D., recently married Jo Fisher. They both practice Veterinary Medicine at the Ashley Veterinary Clinic.

Gordon Ray, RMC '00, Coolidge, Ariz., is the Dean of Students at Chandler High School. Nikki Ray, Attended '00, has been accepted to Veterinary School at Colorado State University. Their third child, Graeme, was born Oct. 18, 2005.

Melanie (Wilmot) Smith, RMC '00, Billings, Mont., is an events/sales coordinator for The Billings Gazette.

Josh Stensaas, RMC '99, and Adrienne Stensaas, RMC '00, announce the arrival of their son, Luke Andrew Stensaas on May 1, 2006.

Chantel (Gerber) Oakley, RMC '01, and Nathan Oakley, RMC '02, Billings, Mont., welcomed a baby boy, Peyton Oakley, into their family on March 11, 2005. Chantel is employed as a piano teacher, and Nathan is an Account Executive at HUM International.

Heather (Rathbun) Nitz, RMC '01 married Mark Nitz, RMC '99, on August 13, 2001.

Kerry Boehler, RMC '02 married Paul Mikolaj in July 2006.

Mike Elliot, RMC '02, recently completed two years of service as a Peace Corps volunteer teaching environmental education in Nicaragua. He is pursuing his Master's degree in International Development at Ohio University. Mike was married in Oct. 2005.

Shawna (Hayter) Knipp, RMC '02, and Pat Knipp welcomed a baby girl, Fayth Jean Knipp into their family on June 27, 2006.

Corrine Becken-Gaddo, RMC '03, is pursuing a second undergraduate degree in elementary education at MSU-Bozeman. She married Tony Becken-Gaddo in May of 2005.

Jill A. Davidson, RMC '03, Portland, Ore., is a graduate student completing an internship at Providence Hospital.

Morgan Davies, RMC '03, St. Cloud, Minn., earned a Master's of Science Degree in Ecology and Natural Resources from St. Cloud State University in Dec. 2005. The first chapter of his thesis, "Survival and Movements of Juvenile Burrowing Owls During the Post-Fledging Period," has already been accepted for publication in the scientific journal Condor. His advisor at St. Cloud State University was Marco Restani, former RMC Professor of Biology (2000 - 2002).

Sarah Duncan, RMC '03, Atlanta, Ga., works as an ICU Technician for Georgia Veterinary Specialists.

Libby (Elizabeth Torma) Schneider, RMC '03, Missoula, Mont., is employed as the executive assistant at Missoula Children's Theater.

Jonathon Lukens, RMC '03, Lansdale, PA., is pursuing a Master's in Social Work at the University of Pennsylvania.

Josie Pickard, RMC '03, Billings, Mont., works as a chemist at Energy Labs.

Zach Waitman, RMC '03, married Cara Lehfeldt on August 11, 2006.

Ryan Belinak, RMC '04, Denver, Colo., is employed by Red Peak Properties as a marketing director.

Marie (Lopez) Arthur, RMC '04, Lapwai, Idaho, is a graduate student at Central Washington University. She is the proud mother of three sons and one daughter.

Continued next page

In Memoriam

Greta (Burns) Lewsey, IUC '31, Sunnyvale, Calif., August 18, 2005

Phyrne Ridgway, BPI '33, Billings, Mont., October, 2005

Martin R. Clarke, IUC '34, Helena, Mont., November 20, 2001

Berniece Crowder, BPI '34, Belt, Mont., date unknown

Marie Dolan, BPI '35, Billings, Mont., December 30, 2005

Evelyn (Mills) Horne, IUC '35, Arroyo Grande, Calif., December 4, 2004

Red Welsh, BPI '35, Billings, Mont., August 30, 2005

Lloyd E. Augustine, BPI '36, Billings, Mont., September 12, 2005

Oliver Lundborg, IUC '36, Helena, Mont., date unknown

Lt. Col. George H. Armstrong, BPI '37, Rapid City, S.D., August 11, 2003

James S. Todd, BPI '39, Billings, Mont., September 13, 2005

Mary (Edwards) Kenche, BPI '40, Choteau, Mont., date unknown

Carl E. Taylor, BPI '40, Seattle, Wash., January 3, 2003

Eva S. (Scabad) Welsh, BPI '41, Glendive, Mont., October 23, 2005

Robert L. Boyd, BPI '42, Billings, Mont., August 15, 2005

Rhoda (Hanson) Fisher, BPI '42, Reno, Nev., November 1, 2004

Beryl (Ball) Seljack, BPI '42, Missoula, Mont., October 4, 2005

Harland Seljak, BPI '42, Missoula, Mont., October 1, 2005

Norvin Sell, BPI '42, Cheyenne, Wyo., April 15, 2005

Robert Souhrada, BPI '47, Columbia Falls, Mont., April 28, 2004

Patricia (Kurtz) Dresner, attended '48, Pomona, Calif., August 23, 2005

C. Carl Jones, RMC '49, Lakeland, Fla., November 5, 2002

Gordon Hurtt, attended '50, Bellevue, Wash., August 10, 2005

Continued next page

ALUMNI NEWS & NOTES

Tessa Gray, RMC '05, Helena, Mont., keeps busy working as a receptionist at D.A. Davidson and Company, a pet sitter, and working on a ranch.

Emily Jewett, RMC '05, Denver, Colo., works as a USGA P.J. Boatwright with the Colorado Women's Golf Association.

Heidi Sims, RMC '05, Cody, Wyo., is employed as an accountant at Stine, Heiser, Buss, and Associates.

Elizabeth (Yates) Webber, RMC '05, married Grover Webber in June 2005. They live in Germany, where Grover is stationed with the U.S. Army.

Carolyn Black, RMC '06, Sammamish, Wash., is employed as an account executive at Media Lead LLC in Seattle.

Christine Bodah, RMC '06, Billings, Mont., works as a stock supervisor at Gap Inc. and plans to attend graduate school in New York at SUNY ESF to pursue a Doctorate in Environmental Interpretation.

Jo Brantz, RMC '06, Casper, Wyo., works as a caseworker spe-

cialist for the state of Wyoming. Jo plans to attend the University of Wyoming Community Counseling graduate program.

Matthew Caudill, RMC '06, Saint Paul, Minn., is employed as an Assurance Associate at Price Waterhouse Coopers LLP.

Shari Lynn Daniels, RMC '06, Wolf Point, Mont., works at Fort Peck Tribes Head Start.

Evangelina Duke-Todd, RMC '06, Las Vegas, Nev., continues to work for All About Pianos as the regional sales manager.

Robert Grayson, RMC '06, Billings, Mont., is working for Senator Max Baucus and will pursue a Masters degree in Public Administration at Montana State University - Billings.

Alex T. Hart, RMC '06, Brighton, Mass., is a Graduate Student in Applied Developmental and Educational Psychology at Boston College.

Jenna Rakes, RMC '06, Billings, Mont., works as an Office Manager at Montana State University - Billings.

Executive Secretary to three RMC presidents dies

SYLVIA DIESSNER MICK

Rocky Mountain College mourns the loss of a dear friend. Sylvia Diessner Mick, who passed away on April 2, 2006, at Central Montana Skilled Nursing Care Facility in Lewistown, Mont.

Sylvia was born on June 21, 1911, in Chaska, Minn. She was the oldest of four daughters born to Henry GD Diessner and Bertha (Newkirk) Diessner, both of whom were physicians. Sylvia graduated from the University of Minnesota in 1932 with a degree in business.

Sylvia met her future husband, Gordon F. Mick, on a blind date arranged by Sylvia's sister, Gladys. They were married on Sept. 9, 1939, in Minneapolis. She and Gordon lived in California, Butte, and Great Falls, before moving to Billings in 1952, where Gordon managed Building Service, Inc. Sylvia spent her time raising two daughters, Sandra (Ed) Hanson of Lewistown and Carol Mick of Billings, before going to work at Rocky Mountain College. She worked at Rocky in many capacities from 1960 to 1980 and was the executive secretary to three college presidents: Dr. Phillip Widenhouse, Dr. Lawrence Small, and Dr. Bruce Alton.

Besides being a devoted mother, Sylvia loved reading and traveling. She was a member of the First Presbyterian Church, PEO Chapter AS, the American Legion Auxiliary, a volunteer for the RSVP, Yellowstone County Council on Aging, and was a benefactor to the Yellowstone Boys and Girls Ranch.

Sylvia was preceded in death by her husband, Gordon; parents, and her sister, Viola King. She is survived by her daughters, Sandra and Carol; sisters Laura Newman of Butte, Gladys Hanson of Indiana; five grandchildren, Trent, Scott, Mark, Julie (Jeremy) and Jared (Orion); and five great-grandchildren.

A memorial service was held on April 8th.

Keebler named Cleveland clinic chief resident; Egnew wins Fullbright Scholar grant



Dr. Allen Keebler, right, has been named a chief resident at the prestigious Cleveland Clinic.

Allen Keebler of Billings has been named one of two chief residents in anesthesiology at Cleveland Clinic Foundation. He is a graduate of Billings Christian School and Rocky Mountain College. He graduated from medical school at the University of Health Sciences at Kansas City, Mo., in 2004. His parents are Les and Pam Keebler of Billings

Thomas R. Egnew, Behavioral Science Coordinator at Tacoma Family Medicine, Tacoma, Wash., has been awarded a Fulbright Scholar grant to lecture and consult at Otago University in New Zealand, during the 2006-2007 academic year, according to the United States Department of State and the J. William Fulbright Foreign Scholarship Board. Egnew, from Hardin, Mont., graduated from Rocky in 1970. Egnew will serve as an honorary senior lecturer in the Department of General Practice, Dunedin School of Medicine. Egnew is one of approximately 800 U. S. faculty and professionals who will travel abroad to some 150 countries for the 2006-2007 academic year through the Fulbright Scholar Program.

In Memoriam

Harvey G. Thiel, RMC '52, Minden, Nev., November 29, 2005	'65, Incline Village, Nev., November 8, 2005	29, 2006	Mont., June 18, 2006
Rosemary (Holtz) Johannsen, attended '53, Shelby, Mont., August 20, 2005	Duane E. Reimers, RMC '66, Billings, Mont., March 25, 2006	LeRoy Van Noy, BPI '37, Healdsburg, Calif., December 13, 2004	Dennis Hamilton, RMC '57, Three Forks, Mont., January 25, 2006
Donald A. Johannsen, attended '54, Shelby, Mont., August 20, 2005	Robin (Gunderson) O'Neil, attended '76, Chester, Mont., date unknown	John Zupan, BPI '39, Aurora, Colo., July 28, 2006	Dr. Valeen (Tippetts) Avery, RMC '59, Flagstaff, Ariz., April 7, 2006
Morris Crew, attended '55, Bingham, Idaho, May 20, 2005	Joyce Weber, RMC '97, Billings, Mont., January, 2006	Dr. J. Donovan Johnson, BPI '40, Billings, Mont., January 13, 2003	Chuck Fowler, RMC '61, Webber, Kan., April 4, 2005
John O. Jones, RMC '56, Fort Benton, Mont., date unknown	Phoebe A. Jones, RMC '00, Wolf Point, Mont., January, 2006	Ray Judd, BPI '40, Red Lodge, Mont., July 11, 2006	William A. Meyer, RMC '70, Arlington, Va., August 7, 2006
Harold Allen, RMC '57, Clinton, Ark., August 21, 2005	Rhea (Kline) Langworthy, BPI '28, Buffalo, Wyo., December 25, 2005	Jerome R. Matross, BPI '40, Saline, Mich., April 28, 2006	Peggy (Barngrover) Wolt, RMC '74, Sandy, Utah, date unknown
Dennis Hamilton, RMC '57, Three Forks, Mont., January 25, 2006	Loilla (Hunter) Flynn, IUC '30, Townsend, Mont., March 18, 2006	Elwood E. Hannah, BPI '41, Billings, Mont., August 11, 2006	James R. Taylor, Jr., RMC '76, Dickinson, N.D., August 7, 2006
Gary L. Blewett, RMC '60, Bozeman, Mont., February 17, 2006	Margaret M. (Brooks) Valiton, BPI '36, Fernley, Nev., date unknown	Herbert A. Brosz, attended '42, Helena, Mont., May 6, 2006	Terri Delong, RMC '93, Wolf Point, Mont., June 29, 2006
Capt. Carl Christiansen, RMC	Harriett (Cruttenden) Meloy, IUC '36, Helena, Mont., April	Rosemary (Holtz) Johannsen, attended '53, Shelby, Mont., August 20, 2005	Sylvia D. Mick, Secretary to RMC Presidents Phillip Widenhouse, Lawrence Small, and Bruce Alton, 1960 - 1980, Billings, Mont., April 2, 2006
	Leroy Dover, RMC '55, Polson,		

Searching for alumni

Al Ladendorff BPI '42
Ronald Scribner RMC '59
Julian N. Hartt RMC '72
Debbie (Best) Neihart RMC '78
Peter Makuyana RMC '81

Alex Mahmoud Emad RMC '84
Maureen DeWald Price RMC '88
Evelyn J. Dennis RMC '89
Susan Martinez RMC '90
Julie (Doolen) Kelsey RMC '91

Grace (Kemp) Snyder, BPI 1941
Theodore W. Huber, RMC 1952
Nancy Lee (Bendall) Crowe, RMC 1955
Scott Baxendale, RMC 1974
Breeann Flesch, RMC 2001



ROCKY MOUNTAIN COLLEGE ANNUAL REPORT 2004-2005

Your support of Rocky Mountain College results in many accomplishments and certainly foremost is the graduation each year of young people ready to contribute to their communities and careers. This report features scenes from Commencement 2006 a celebration of RMC achievement you helped make possible.

As careful as we have been in preparing this report, we may have missed or misspelled a name, or placed a name in the wrong category. If so, we apologize and request that you let us know so that a correction may be made. Donors are listed in appreciation of gifts received between July 1, 2004, and June 30, 2005. Gifts received since July 1, 2005, will be acknowledged in the 2005-2006 Annual Report.

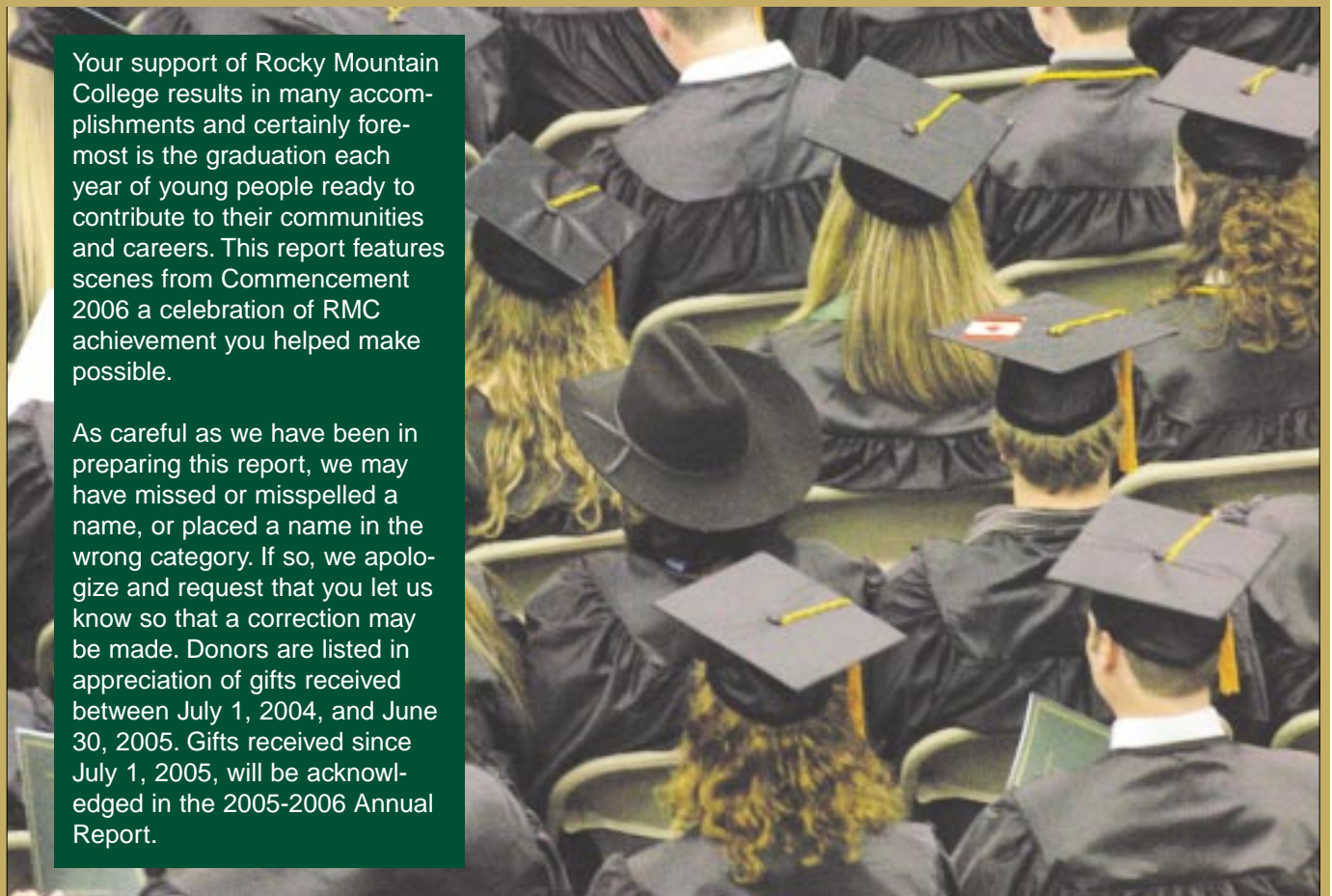

ROCKY MOUNTAIN COLLEGE ANNUAL REPORT 2004-2005

ORGANIZATIONS

*Denotes donors who have given for the past five or more consecutive years.

President's Trust

\$50,000 - \$99,999

The Haynes Foundation*
Sam & Judith McDonald Family Trust
Mercury Online Solutions
F.B. Welsh Revocable Trust

President's Associates

\$25,000 - \$49,999

The Dufresne Foundation*

Honors Club

\$10,000 - \$24,999

Anonymous*
The Billings Gazette*
Clear Channel Communications
Denny Menholt Frontier Chevrolet-Hummer*
First Interstate Bank Billings*
M.J. Murdock Charitable Trust
Montana Orthopedics & Sports Medicine*
The Charlotte W. Newcombe Foundation*
Sodexo, Inc. & Affiliates
St. Vincent Healthcare*
Sterling Acceptance Corporation
The Ruth & Vernon Taylor Foundation*
Wendy's of Montana Foundation, Inc.

Legacy Club

\$5,000 - \$9,999

All About Pianos
Artcraft Printers
Briggs Distributing Company, Inc.
Richard & Cheri Cox Charitable Account
Goldsmith Gallery Jewelers*
Intermountain Equestrian Center*
KULR 8
The Sample Foundation, Inc.*
Dennis & Phyllis Washington Foundation*

Leadership Club

\$2,500 - \$4,999

The Baier Foundation
Ballard Petroleum*
Coal Black Cattle Company
Cotter Charitable Foundation
ECA Foundation
ExxonMobil - Billings*
First Interstate Foundation*
Gainan's Flowers*
High Tech Construction
Intermountain Distributing
Jane Buttrey Memorial Trust*
Kampgrounds of America
Katherine Olson Foundation*
MDU Resources Foundation
Mission Fund of the Synod, RMPC*
Montana Community Foundation
Montana-Northern Wyoming



Conference, UCC*
Pathology Consultants, PC
Peninsula Community Foundation*
Underriner Motors
United Church Board for Homeland Ministries*
Wesco Resources

Achievement Club

\$1,000 - \$2,499

24 Hour Fitness
Anonymous*
Big EZ Lodge
Billings Alarm Company, Inc.
Biomet Osteo Systems, Inc.*
Bozeman UMC*
City Brew*
The Cobb Foundation*
Colonial Pipeline Company
Crowley, Haughey, Hanson,



Toole & Dietrich*
CTA Architects Engineers
D & M Industries
Deaconess Billings Clinic*
Employee Benefit Management Services*
Epworth UMC - Kalispell*
ExxonMobil Foundation Matching Gifts
Farmers Insurance - Frank Costello
First Citizens Bank*
First Congregational UCC - Billings*
Grand Chapter/Eastern Star Montana
Hancock Enterprises
Hansen Music
Harrison G. Fagg & Associates*
The Heisey Foundation*
Hotel Intercontinental
T.R. & V.M. Johnson Scholarship Foundation
Judith Wallinder Insurance*
Montague's Jewelers
Montana State Golf Association
Montana Women's Run
Northeastern Wyoming Bank Corp.
Payne Financial Group
Pegasus Broadcasting
Pierce Flooring*
Pierce Homes & RVs
Presbytery of Yellowstone*



ROCKY MOUNTAIN COLLEGE ANNUAL REPORT 2004-2005

Pretty Eagle Catholic School
The Prudential Floberg/Poly*
Quail Roost Foundation
Real Estate by Hamwey*
Donald & Carol Roberts
Foundation
Rocky Mountain Bank
Dan & Jeanne Scott Family
Foundation
Homer & Mildred Scott
Foundation*
Shell Oil Company Foundation
Matching Gifts
Stockman Financial Corp.
Stockton Oil Company*
Summit, Ltd.
Van Rensselaer Jewelers
Wind Energy Systems Tech,
LLC

Pioneer Club

\$500 - \$999

American Glass
Billings Fire Department
Carrie's Quilts & Iron
CHS, Inc.
Coca-Cola Bottling Company of
Montana*
D.A. Davidson & Company,
Inc.*
Data Corp
Davidson Design*
Dolar Energy, LLC
Edwards Ranch
The Episcopal Diocese of
Montana
First UMC - Billings*
Follett College Stores Corp.*
The Frame Hut*
Friez Insurance Agency, Inc.
Horton, Inc.*
Kevin Red Star Gallery
The Kresge Foundation
Lamar Outdoor Advertising
Microsoft Matching Gifts
Program*
Montana Boiler Service, Inc.
Overnite Corporation Employee
PAC Match

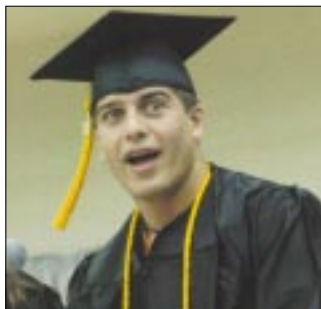

Parks Real Estate
The Powder Horn
The Prudential Foundation
Matching Gifts*
Reporter Office Products*
Rimrock Auto Group
Rimrock Oral & Facial Surgical
Rimrock Stages, Inc.*
Royal & Norma Johnson
Charitable Foundation*
Russell Chatham Fine Art
Sky Ranch Jeweler
State Farm Insurance - George
Andrikopoulos
State Farm Insurance - Angela
Boos
State Farm Insurance - Jeff Boyd
State Farm Insurance - Dennis
Clymore
State Farm Insurance - Bonnie
Dedmore
State Farm Insurance - William
Edwards
State Farm Insurance - Randy
Glover
State Farm Insurance - Jeff Keil
State Farm Insurance - Don
Lillis
State Farm Insurance - Mike
McElvain
State Farm Insurance - Brian &
Shelly Nearpass
State Farm Insurance - Ron
Sanchez
State Farm Insurance - Ed K.
Smith
Stillwater Mining Company
The Teagle Foundation
Wells Fargo Foundation



Wells Fargo Home Mortgage
Yellowstone Conference of the
UMC

Founders Club

\$100 - \$499

A Head of Our Time
Aileen's
Aldrich & Company
Beartooth Harley-Davidson
Ben Franklin Crafts*
Big Bear Sports Center
Big Sky American Baptist
Churches
Big Sky Quilt Retreat
Big Splash Water Park
Billings Bulls Hockey Team
Billings Construction Supply
Billings Grace UMC*
Billings Hotel & Convention
Center
Billings Mustangs Baseball Club
Billings Sheraton Hotel
Billings Yellowstone Kiwanis*
Blair Unlimited
Blanco-Blanco*
Bob's Pickup & Delivery
Boeing Gift Matching Program
Border States Electric Supply*
Bottles & Shots
Bradford Roofing
Buchanan Capital LLC
Chester UMC*
Chico Hot Springs
Choteau UMC
The Circuit
CNJ Distributing Corp.
Colos Styling Salon
Columbia Falls UMC*
Community UMC - Bigfork*
Computer Renaissance
Copper Colander
Covenant UMC - Helena*
Cross Petroleum Service, Inc.
Dennis Boyd Illustrations
Depot Salon & Spa
Desmond's Men's Store
Dillard's
Diocese of Great Falls/Billings*
Donald W. Allen, C.P.A.*
Duke's Haus of Golf
East Helena UMC
Elco Enterprises, LLC
Ernest G. Potter, Ltd.
Ethan Allen Home Interiors*
First National Pawn
Fun Adventures Trolley Car
Fuzzy's Golf Balls
Geyser Park
Grace UMC - Livingston*

The Granary
Groskinsky Foundation
Grouse Mountain Lodge
Hanson Chemical
Hardin UMC
Harlem Yoke Parish
Healthwise Therapeutic Massage
Hoefle Geologic Company
Hoiness LaBar Insurance
Holliday Furniture*
Howard Johnson Express Inn
Huntley Project United Parish*
Jackson, Fekety & Odie, LLP
Jake's
Jasons*
JGA Architects
John W. Sweetland Trust
Juliano's Restaurant*
KPMG Foundation
Kwik-Way, Inc.
Lake Hills Golf Club*
Lander UMC
Laurel UMC
Lewistown UMC
Lorillard Tobacco Company
Meridian Salon Products
Montana Silversmiths*
Mountain Mudd
National Council of Alpha Chi
Otto's Sausage Kitchen
Out In The Cold Productions
Padlock Ranch
Peoples Congregational Church -
Sidney
The Pollard
Polson UMC
Presbyterian Women's
Association - Billings
Presbyterian Women Association
- Miles City
Presbytery of Glacier - Bigfork
Principal Financial Group
Foundation*
Professional Bull Riders
Q Cuisine
Red Lodge Grizzly Peak, Inc.
The Rex*
Rick Hill Construction
Roger Beeter Real Estate
Roscoe Steel & Culvert
Company*
Sanctuary Spa & Salon
Scandia Down Shop*
Security By Kenco
Sheridan UMC - Sheridan, Wyo.
Shields Valley UMC -
Livingston
Shiloh UMC - Billings*
Silpada Designs
Simms UMC
Solle Realty, Inc.*

ROCKY MOUNTAIN COLLEGE ANNUAL REPORT 2004-2005

Spirits West
 Stanek, Inc.
 State Farm Companies
 Foundation
 Strange Sister Creative
 Streeter Brothers*
 The Sumner Source
 Superior UMC*
 Surfer Joes
 Sutton's Sportswear
 The Tee Box
 Thomas Eldredge Insurance
 Agency
 Tobacco Valley Insurance, Inc.
 Tony Smith Photography*
 Ultra Tan

Universal Awards*
 Walker's Grill
 Wells Fargo Matching Program*
 Wells Fargo Bank
 Westco/Western Municipal
 Construction
 Wild West Saloon
 Yegen Golf Club
 Ypsilon Associates
 Zimmerman Studio

Friends of Rocky

Under \$100
 17th Street Station
 Advanced Vision Centers, Inc.

Affinis Corporation
 Alberton UMC - Superior
 Aldersgate UMC - Butte*
 Allure
 Alphagraphics*
 Ashland, Inc.*
 Baskin Robbins
 Bath & Body Works
 Baxter Enterprises
 Bethel UMC - Sheridan
 Billings Motorcycle Club
 Billings Symphony
 Birkeland and Sons, Inc.
 Boulevard Brewing Company
 The Bradshaw Family Trust
 Brady UMC*
 Briarwood
 Bridger UMC*
 C J's Restaurant*
 Caramel Cookie Waffles*
 Casne & Associates Incorporated
 Chapter S PEO - Billings
 Charlo UMC - Ronan
 Circle Inn*
 Community Chiropractic Center
 Costco Wholesale
 Cricket Clothing Company*

Doc & Eddy's - Billings
 Heights*
 Domino's Pizza Office
 Dorn Property X. Change
 Dupree Building Specialties*
 Dutton UMC*
 Earth Scents Candles & Bath
 Elkhorn Mountain Resources
 Enzo Mediterranean Bistro
 Eric Thorsen Gallery
 Fergus County Federal Credit
 Union
 Fireside Lanes
 First Choice Real Estate*
 First UMC - Great Falls
 First UMC - Missoula
 Fort Benton UMC
 Funky Munky Juice & Java
 George Henry's Restaurant
 Godfather's Pizza
 Grand F-Nail-E
 Grandstand Casino
 Grass Range UMC
 Great Harvest Bread Company
 H U Club of Trinity Church -
 Butte*
 Hanson Lumber & Building
 Supply
 Hasco Industrial Supply
 Havre Van Orsdel UMC
 Huhot Mongolian Grill
 Hyattville UMC
 James Land Company
 Jerry's Services of North Dakota
 Kate's Freeze-Dried Specialties*
 Kateri Indian Ministry Center
 Let's Party
 Log Cabin Bakery
 Mace Rentals
 McCormick Cafe
 Merck & Company, Inc.
 Miles City UMC
 Mitchell Golf
 Montana Adventures In Angling
 Montana Brewing Company
 Montana Harvest Natural Food
 Naval Reserve
 Neutral Ground Coffee House
 New Attitude*
 New Life Church - Billings
 Owen Farm Company
 Par-3 Exchange City Golf
 Course
 Party Time Plus
 Poet Street Market*
 Presbyterian Women - Cut Bank
 Pryor Creek Golf Course
 Pug Mahon's
 Quality Business Systems
 Quality Inn
 Raffia



ROCKY MOUNTAIN COLLEGE ANNUAL REPORT 2004-2005

Raul & Jean Hoyt Living Trust
 Redstone UMC - Plentywood
 Richey UMC
 Rocke Gear*
 Rohrer UMC - Big Sandy*
 Roling Associates
 Romo & Simonfy PC
 Shades of Summer
 Shelly's Cakes & Supplies
 Shoreham Chapel - Detroit
 Lakes, Minn.
 Signed, Sealed & Delivered
 Snow Country Clothing
 Snow Rentals
 St. Andrew Presbyterian Church
 - Billings
 St. Ignatius UMC
 St. Luke's Episcopal Church -
 Billings
 Stella's Kitchen
 Stevensville UMC*
 Texas Roadhouse of Billings,
 LLC
 The Bay*
 The Rhea Company
 Time Out Sports
 Town & Country Electric
 Townsend UMC
 Travel Cafe
 Ultra Imaging, Inc.
 United Methodist Church -
 Denver*
 United Methodist Foundation*
 United Methodist Women -
 Simms
 University of Montana
 Van Gilder Insurance Corp.
 Venture Theatre
 Video Vision
 Western Awards & Engraving
 Co.

Wetzel's Quality Cleaners
 Whitefish UMC
 Winifred UMC - Lewistown
 Winnett UMC
 Yellowstone Valley Brewing
 Company

INDIVIDUALS

*Denotes donors who have given
 for the past five or more con-
 secutive years.

President's Cabinet

\$100,000 & Up

Edward Dapples
 Florence (Olson) Keith Estate
 Hubert Lillis Estate
 Charlie & Patti Morledge*

President's Trust

\$50,000 - \$99,999

Anonymous
 John & Dee Eisenhower*
 Bruce & Peggy Ann Kresge
 Sam & Judy McDonald*
 Red Welsh

President's Associates

\$25,000 - \$49,999

Mike Mace
 Donna Meyer
 Tom & Jean Sutherland*
 Clair Willits, Jr.*

Honors Club

\$10,000 - \$24,999

L. Bruce Anderson
 Bill & Marilyn Ballard*
 Rocky & Marilyn Brown*
 Larry & Edith Campodonico*
 Helen Erickson*
 Mike & Charlene Gustafson*
 Jim & Janet Haar
 Skip & Susie Johnson*
 Denny & Linda Menholt*
 David Orser & Ossie Abrams*
 Monte Reynolds Schieffelin*
 Jim & Chris Scott*
 Barb Skelton & Paul
 Gatzemeier*
 Ed & Jess Stickney*
 Jim & Bea Taylor*

Legacy Club

\$5,000 - \$9,999

Lorraine Baker*
 Tom Bennett & Melodee Hanes
 Alex Blewett Estate
 Fern Blewett
 Phil & Linda Boggio
 Helen Bross*
 Bertha Bucher*
 Dick & Cheri Cox*
 John & Claudia Decker*
 Jack & Cynthia Dorgan*
 John Gountanis & Marge Strom
 Bob & Helori Graff*
 Edith Gronhovd*
 Neil & Rosemary Isto*
 Bill & Connie Lowe
 Douglas & Shirley Parrott*
 Scott Pennepacker*
 Bernie & Linda Rose*

Joe & Miriam Sample*
 Family of G. Richard
 Schieffelin*
 George & Patty Selover*
 Kim Smith
 Dennis & Phyllis Washington*
 Scott & Kelly Wickam*

Leadership Club

\$2,500 - \$4,999

Anonymous*
 Lowell & Bonnie Baier
 John Baugues, Jr.
 Erna Blehm
 Don Bottrell
 Tim Brocopp
 Richard Brown*
 Ruben & Nancy Day*
 Jim Gainan*
 Mick & Lynnette Gainan*
 Rod Gray*
 Carl Hansen*
 Ralph Jensen*
 Berv & Virginia Kimberley*
 Scott Lillie*
 Jim & Roberta McDowell*
 Stephen & Rie Murphy
 Ralph Nelles
 Tom & Peg Oates
 Tom & Carol Olson*
 J.H. & Clara Phelps
 Mr. & Mrs. Ron Pierce*
 Don & Carol Roberts*
 Dan & Jeanne Scott
 Randy & Lynette Scott*
 Bill & Mary Underriner

Achievement Club

\$1,000 - \$2,499

Hubert & Vi Abrams*
 Carolyn H. Aichele
 Jim & Sandy Almond*
 Bruce & Christie Alton
 Brad & Pam Anderson*
 Jim & Linda Anderson*
 Anonymous*
 Vaughn Baker*
 Jim & Frankie Bennett*
 Jon & Ann Bowman*
 Jim & MaryAnn Canan*
 Joe & Helen Chauvin*
 Bill & Vicki Coffee*
 Kelly Hancock Coleman
 Angie Cormier
 Frank Costello
 Murray & Bonnie Davidson
 Estate
 Carol S. Donaldson
 Mark & Dorcie Dvarishkis*



ROCKY MOUNTAIN COLLEGE ANNUAL REPORT 2004-2005

Leonard & Pat Etchart*
Harrison & Darlene Fagg*
Don & Marilyn Floberg*
Tom & Jean Forseth*
Don & Darlene Fraley
David & Sandra Freeman*
Joe & Judy Gerbase
Charlie Hamwey*
Mr. & Mrs. James Haughey
Jim & Evelyn Horne*
John & Deb Husar
Dennis Jacobson*
Margaret A. Johnson*
Richard Kimball
Wayne Koepke*
Ben & Judy Kronick*
Carl & Lynne Krusi
Bill & Kim Lamdin*
Rick & Nicki Larson*
Marjorie Lauson*
Ronald Leftwich*
John Leuthold, Sr.*
Ruthmary Lovitt*
Dick McCann
Deborah McDonald
Paul & Deborah McDowell
Jay & Lynne Montague
Tom & Lynn Morledge*
Annette Murphy
John & Linda Murphy*
John & Shirley Oakley
Jon Phillips*
David Reeves
Jane Reger
Sig & Bev Ross*
Francis & Judy Rowland
Philip & Jennifer Scala
Mike Schmitt*
Abbie Skelton
Larry & Elfie Small*
Ron Sovey*
Sterling & Joan Starr*
Lois Steele
Don Sterhan*
Dan & Jana Stockton*
Herbert & Sue Tillema*
Bob & Gail Waller*
Judy Wallinder*
Bob & Ruth Wendt*
Henry Wright
William Wright

Andrikopoulos*
Carl & Linda Baltrusch
Carol Bass
Carol Bergquist
Laura Blodgett
Jeff Boyd
John Bush
Zane Buxton
Russell Chatham
Chris Chauvin
Nick & Linda Cladis*
Jim H. Clark, Jr.
Kathryn Clark*
Cap Clegg, III*
Dennis Clymore
Jim & Marja Coons-Torn*
Frank & Betty Cordiner*
Bonnie Dedmore
Mark Dolar
Bob & Karen Doolen*
Don & Jacquee Dundas*
David Dunn
Cliff Edwards
Jim & Pam Freeman*

Dan Freund
Phil & Janet Ganson
Ben & Lois Gerber*
Bill Giesick
Mark & Valerie Griffith
Shane & Stephanie Gundlach
Robert Hajek*
Ray & Agnes Havig*
Neil & Marj Houser
Royal & Norma Johnson*
John & Darla Jones*
Tim Russell & Joyce Kelley*
Brian Kesse
Thomas Kinnison*
Tony & Robyn Koessler*
Tim & Jeannie Kohn
David & Nancy Larsen*
Linaya Leaf*
Sharon Lindstrom
Ann Maltby
Kirk Manfredi*
Keith & Janice Mason*
Mike & Lawana McCollough*
John McDowell

Bonne Morscheck
Jim & Terri Mourich*
Brian & Shelly Nearpass
Ray Ostermiller
Jose Ortiz & Jeanne Pereles-Ortiz
Sharon Peterson
Margaret Ping*
Jay Preston
Tom & Arline Quilling*
Kevin Red Star
Billy & Phyllis Roberts*
Charles & Sandra Robinson
Mike & Barbara Sample*
Ralph & Tancy Spence*
Dick & Sandy Storment
Jim R. Taylor*
Joseph Thomas
Max & Rita Thornton*
Jean True*
Obert & Ginny Udem*
Mike & Becky Warren
Norman & Mazie Webb*
Curt & Dani Wheeler*

Pioneer Club

\$500 - \$999

Mark & Judy Adams
Hewes & Susan Agnew
Lincoln Anderson*
George & Michelle



ROCKY MOUNTAIN COLLEGE ANNUAL REPORT 2004-2005

Robert A. Williams*
R. Scott Wilson

Founders Club

\$100 - \$499

Jim Abel
Martin & Janet Alberson*
Don & Ellen Alweis*
Sheldon & Tracy Alweis*
Patricia Anderson*
Anonymous
David & Dawn Archer*
Fred & Phyllis Arnst*
Les & Chris Arthun
Henry & Erma Badt
Ronnie Baird
Jim Baken
David & Lynda Ballard
Michael & Laurie Barber*
Cathy Barker
Altha Barnhart*
Merwin & Sandra Barrows*
Lynette Barsch
Art & Sandy Barz*
Stephanie Bauer
Dennis & Francine Bear Don't
Walk*
Katherine Beaty
Roger & Nancy Beeter
Deb Bergeson-Graham*
Henry Dater & JoAnne Beringer
Randy & Julie Bishop*
Tiffany Blades
Mark & Kaye Blair
David Blanco*
Jim & Lois Bos
Dave & Deanna Bothwell
Bob & Emma Boyd*



David Braaten
Mark Brabec*
Dane & Sandy Bradford
Fred & Janet Brautigan
Garry & Kathy Brayko
Jerry & Barbara Breen
Rosemary Bridenbaugh*
Ken & Linda Briggs*
Roger & Ellen Britton
Martha Brooks
Curt & Gina Brott
David & Jinx Brown
Jim & Lisa Browning*
Virginia Bryan
Gary & Norma Buchanan
Angela Bundy*
Keytha Burgman
Dan & Theresa Burkhardt
Larry & Cherryol Burrill*
Bill & June Butler*
Robert Candee
Edwin Carlson
Steve Casey
Dru Cederberg
Edward Cestnik*
Charles Chapman*
Geo Clark
Denis Coble
Bob & Coreen Cook
Marian Cooke*
Don & Colleen Cooper*
Robert & Nora Copeland*
Terry Corey*
Audrey Cospers*
John & Norma Cromwell*
Greg & Corrine Cross
Bill Crtalic
Elizabeth Cunningham
Leonard & Marguerite Dahl*
Roy & Betty Dalrymple
Bill & Evelyn Defferding*
Joseph Demyon, Jr.*
Ray & Bee DePalma
Arthur & Linda DeRosier*
Jack & Jean DeVeer*
Ralph & Pat Dixon*
Bill & Daria Dooley*
Louis & Barbara Douglass
Larry Dover*
Michael & Nancy Downing*
Richard & Dianne Drury
William & Denise Dulan
Robert & Jackie Duncan*
Randy & Carolyn Durr*
Jean Dutcher
Steve Dyche*
Paul & Patty Edwards*
Tom Egnew*
Edwin & Gretchen Eichtopf
Betty Eickelberg*
John Ellert & Dorothy Crum

Tim Ellis*
Nancy Erfle
Bruce & Patricia Fain
Bob & Claudia Fife*
Bob FitzGerald & Pam Carlson
David Floerchinger & Beth
Sullivan*
Pete Flotlin
Mike Fogerty*
Stella Fong
Jack & Nancy Ford*
Don & Mary Forgey
Paul & Cynthia Foster
Fran & Lou Fox

Lawson & Betsy Fox
Susan Francis
Karen Frank
Greg Franks
Frank & Kordelia French
Stacie French
Bob Frost
Cindy Fuhrman
Roger & Heidi Furlong*
John & Cheryl Gallinger
Sue Arvik Gallo*
Greg & Nancy Ganson
Tom & Christiane Gee
Carra George*



ROCKY MOUNTAIN COLLEGE ANNUAL REPORT 2004-2005

Mark & Vickie Gerber*
Dennis Gerke
Dennis & Sandra Ghormley
Lynda Gibson*
Guy & Lucia Glenn*
Jeremy Goetz
William & Josephine Goodridge
Roger & Carolyn Gordon
George Gray*
Huston Green
Bud & Anne Groskinsky*
George Grossi
Walter & Barbara Gulick
Mike & Kathleen Gullickson
Joel & Ann Guthals
Heather Haas
John & Andrine Haas*
Carol Hagan*
Mary Heidel-Haight
Scott Haight*
Richard & Shannon Hall*
Donna Halpin*
Lyn Hamilton*
Woody & Ella Hannah*
Maribeth Hansen
Rod & Eunice Hanson*
Dan Hargrove
Larry & Jean Harman*
George & Dorothy Harper*
Hal Harper
Rusty & Pat Harper*
Steve Harper & Pam Campbell
Donald & Shirley Harr
Paul Harris
Solomon & Olita Harris
Dwight & Beth Harshman*
Orrin Hart
Randy & Leah Harvey
Ted & JoAnne Haverland*
William Haverland*
Ralph Hawkins
Joji & Kumiko Hayashi
Chuck & Carol Heath*
Valerie Hemingway*
Brian & LynAnn Henderson*
Kenneth & Cynthia Henry*
Hugh & Margaret Herbert
Don & Georgia Hicks*
Tom Thigpen & Juliana Hicks
Rita Hilbert
Robert & Nina Hill
Darrell Hirsch
Karlen & Jeri Hitchcock*
Charlie & Kristi Hoefle
Alan Hoffman
Burton Hoffman
Phil Hoffman, Jr.*
John Hole*
Paul & D'Anne Holley
Nancy Hons
Catherine Hoselton

Leon Howe, III
T.J. Hudson
Eva Humphrey
Jeff & Cristi Hunnes*
Vince & Ann Huntington*
Alan & Mary Hyers
Nellie Israel*
Christopher James
Tim & Gail Janiak*
Jim A. Johnson*
Jim D. Johnson
Larry Johnson
Paul Johnson
Roy Johnson
James & Mary Ann Jones
Bob & Audrey Jurovich*
Al & Pat Karell*
Rod Kastelitz*
Bud & Judy Kastrop
Winifred Keefer*
Aaron Keffer
Lynette Kerbel
Bob Ketchum & Barb Vail*
John & Dell Keys*
Andrew Kiel
David & Gail Kimball*



Steve & Christine Klepps
Clara Klindt*
Howard & Brenda Knapp
Lee Kramer*
Gareld & Barbara Krieg*
Luke Kunkel
Cindy Kunz*
Clarece Lacy*
Les & Sue Lafountain
Rev. Robert Laird
Ray & Judith Lampi
Tim & Gigi Lanham
Darlene Lansberry*
Richard & Virginia Larsen*
Vincent Larsen
Roger & Fern Larson
Eldon LaTray
James Lea*
Bruce LeCaptain & Kari Enger
Marshall Left Hand*
Kristin Lemm
Anne Lentz-Wise
Jeff & Trina Linabary*
Neal & Sharon Lininger*
Armand & Arle Lohof
Mike & Connie Lohof
Jim & Michelle Lott
Bob & Alice Lyon*
Patrick Madigan
Barbara Mahler*
Jeff Malby*
Herb & Gerry Mangis*
Fred & Catharine Marble
Rusty Marshall
Dorothy Martin*
Glenda Martin
Frank & Helen Mathew*
Mike Mathew & Kay Foster*

Ruth Mattelin*
Bill & Dorothy Matthew*
Gordon May*
Roy & Garnet McCleary*
Donald & Dolores McClure*
Jennifer McClure
Jerry & Renee McCullough*
Barrie & Jodi McDougall
Dick & Joy McElroy
Jack & Barbara McGowan*
Kari McIntyre
William & Betty McKinley*
Joe & Jennifer McKinney
Blair McLees
Bill & Elizabeth McNamer*
Custis & Katherine McNeilly
Emmett Meehan*
Jim Meek*
Mark & Ann Mehrtens
Fred Meiwald
Harriett Meloy*
Pat Merry*
Robert E. Meyer*
Marcia Miller*
Neal & Roxanne Miller*
Thomas & Carol Miller
George Mitchell
Dr. & Mrs. L.M. Moline
David Money & Deborah Hinton
James Morales
Susan Morasko
Harold & Elfie Morgan*
Doreen Morton
Lloyd Mosdal*
Kent & Cheloyne Mosher
Glee Murray
Martin & Nadine Mutch*
David & Nancy Myers
Brad & Shanna Nason*
John Naumann
John Negu
J.D. Nelson
Betty Nesmith*
Jeff & Julie Neubauer
Bertie Newton*
Dick & Linda Norden
Randy & Camie Northrop
Kingston Nyamapfene
Dave Oberly & Karen
Ehresman*
Yvonne Olson
Don & Carolyn Palumbo*
Michael & Nancey Patch*
Sue Paulson*
Andrew & Nancy Pehl
Lisa Pelican
Louie Pelican
Bill & Janet Perrin*
Edmond Piesen*
Ernest & Barbara Potter
Dennis Potzman*

ROCKY MOUNTAIN COLLEGE ANNUAL REPORT 2004-2005

Brian & Michol Powell
 Harold & Audre Pressman
 Matt Price
 Debra Quilling
 Raymond Rae
 Ray & Marilyn Randall*
 George Rankin*
 Dean Ratty
 Virgil Rauch*
 Cindy Reitz
 Larry & Irene Restad
 David & Rena Reynolds*
 Frank & Kathy Richter
 Randy Ridgeway
 Mr. & Mrs. Donald H. Roberts
 Charles Robertson
 Butch & Rada Rogers
 Layne Rolandson*
 Jim & Lin Roscoe*
 Bruce & Terry Rosengren
 Warren & Betty Ross*
 Bill & Terri Routen
 Dan & Jean Russell*
 Susan Rye
 Jeffrey & Melinda Sanders*
 Jerry Sauther
 Jerry & Bobbi Sawicki
 Mike & Cara Schaer*
 Jim Schaff*
 Shane Schaff
 Irvin Scheidt
 Pat & Michele Schindele

Dick Schmidt*
 Steven & Donnette Schoepke
 Mark Schubert
 Tim & Sandy Schwartz*
 Bill Schye
 Dave & Sondra Shenton*
 Gale & Joan Sherrodd*
 Tricia Shimkus*
 Debra Simmons
 John Simmons
 Frankie Siroky, Jr.
 Guy & Mary Jo Smith
 John & Donna Soderberg*
 Bert & Diana Solle*
 Ed Speare*
 David Spence*
 Mark Spitzer
 Cal & Tami Stacey
 Tom & Katie Stack
 Donald & Doline Stanaway*
 Marty Stanek*
 Scott Steinmetz
 Reid & Marlene Stevens*
 Emma Jean Stevenson*
 Stephen Stewart*
 Eric & Tanya Stiegemeier*
 Gordon & Vernie Stoddard*
 Wallace & Caryle Streeter
 Roy & Sherry Strong
 Howard & Sue Sumner*
 Harold & Susie Sutton
 Scott & JoAnna Swenson
 Bill & Kathie Sybrant
 Dean & Tina Szczepanski*
 Dolores Taylor
 Jerry & Ann Taylor
 Mary Teal
 Byron & Fran Thomas
 Dan Thomas*
 Harry Thompson
 Jim & Linda Thompson
 Kent & Juliana Thompson
 James & Marilyn Threatt*
 Herb & Bette Tilton*

Ron Tjaden*
 Tom & Ruth Towe*
 Mark & Linda Tucker
 John & Stephanie Turner
 Edward & Kim Uskoski
 Tom & Jane Van Dyk*
 Stan Vanover*
 Paul Venell*
 Gary Vorhies
 Robbin & Adrienne Wagner*
 Leoti Waite*
 Mike & Jenny Walker*
 Steve & Sue Walker*
 David & Kim Wanderaas
 Ron & Debra Wangrud
 Ruth Warren
 John & Ruthie Watson*
 Larry & Linda Weirather
 Jim & Lois Weisgerber
 Jack & Shirley Wells*
 Wade Wells*
 Donald & Eva Welsh*
 Brooks White*
 Thomas Wickliffe
 Pat & Carol Williams
 Bob & Caroline Williamson*
 Todd & Debbie Willis*
 Elizabeth Willner*
 Bill & Joan Wilson*
 Vincent Winterhalter*
 Glenn Wiseman*
 Russell & Kathy Wiseman*
 Bette Wolff*
 Harry & Palma Wolverton*
 William & Margaret Woolston
 Florence Ylinen
 Jack & Elsie Yost*
 Jay Yost
 Benjamin Zhang
 Randy & Kim Zickuhr

Wanda Anderson
 Ira Andrews, Jr.
 Anonymous*
 Gordon & Debbie Archer
 Harold & Belva Arvik*
 Steve & Mindi Askelson*
 Todd & Sharon Atkins
 William & Sandra Atkins
 Michael Atracchi
 William & Ruth Ausmus
 Nona Austin
 Norman & Iris Austin*
 Tim & Betty Babcock
 Trish Bagnard*
 Peggy Ann Bailey
 Charles & Joy Baker*
 Erling & Verna Bakken*
 Bill & Luanna Ball
 Chuck Ball
 Clifford & Barbara Balster
 Robert Banderob*
 George & Gail Barber
 Don & Wanda Barclay*
 John & Rosemary Barklind
 Mike & Kathryn Barovich
 Darrell & Veda Barrick
 Joe Barthuly*
 Berta Bartlett*
 John & Vickie Battaglia
 Carole Baumann*
 Brandon Baxter
 Robert & Dee Lynn Baxter*
 Stuart & Karla Beagles*
 Donald & Arla Beal*
 Daryl & Carol Beam*
 Floyd Bearing, Jr.
 Paul & Carol Becken
 Henry Becker
 Ronald & Janet Bedford
 Andrea Beer
 Verne & Leslie Beffert*
 Mike Begley
 Shannon Behounek*
 Ryan Behrends*
 Duane & Kim Behrent
 Susan Beley*
 Lindsey Belinak
 Pat & Nancy Belinak*
 Catriona Bentley
 Steve & Joanne Bents*
 Fran Bergum
 Elsie Bernhardt*
 Jennifer Bertsch
 Derek Berube
 Carol Bickel
 Chris & Tonya Bingley
 Cynthia Biskup
 Kenda Bjerkness
 Kenneth & Marilyn Black
 Karen Blackwell
 Kristen Blair*



Friends of Rocky Under \$100

Dan & Emily Aadland*
 Theresa Adams
 Kelly Addy
 Dean & Dotty Albert*
 Deb Albin
 Larry & Kristi Albrecht
 Charlene Alden*
 Dan Allen
 Josh Allen
 Trenay Allen
 Vicky Allen
 Bonnie Amrine
 Brent & Debra Anderson
 Jeff Anderson
 Kelly Anderson*
 Lucille Anderson*
 Robert & Maelynn Anderson

ROCKY MOUNTAIN COLLEGE ANNUAL REPORT 2004-2005

David & Carole Blakeman*
Suzanne Blanton
Don & Kathy Blaylock
Bill & Jill Blazer
Gary Blewett*
John & Bernie Bliss*
Elaine Blotkamp
John & Betty Bohlinger
Michael Bolenbaugh
Ron & Mary Bond*
A.J. & Valerie Bone*
Mary Borris
Kevin & Heather Bos*
Bill Bowers
Ralph & Shirley Bowman
Christi Bradbury
William & Jean Bradford
Greg & Anna Bradshaw
Robert & Bonnie Bramlette
Joan Branger
Jim Braxmeier*
Harvey & Cheryl Bremer*
Loyal & Alice Brenden*
Linda Briggeman
James & Cynthia Briggs
William Briggs*
Hugh Brindley*
Donald & Marilyn Brocopp
Nick Bronson
Patricia Brooks*
Wayne & Vicki Brooks
Don Brown*
Ray Graham & Pat Brown
Peter & Kerri Brown
Susan Brown
Warner Brown*
Allen & Suzanne Browning
Leon Bruner
Robert & Cynthia Bruner
Timothy Brunner
Doretta Brush
Becky Bryn*
Tom & Barbara Buck*
Danny & Glynis Burchell*
Jocelyn Burdick
Larry & Glenda Burke*
Jan Burnham
Carolyn Burns
David & Rebecca Burt
BZ Burton, Jr.
Ray & Jean Burton
Ken Busby
Lon Butcher
June M. Butler*
Susan Butler
Richard Bylund
Gladys Caldwell
Loree Campbell
Mr. & Mrs. Richard A. Campbell
Ruthmary Campbell
William & Phyllis Campbell

Elizabeth Campen
Michael Capshaw
Tom & Deborah Carlsen
Bert & Ruth Carlstrom
Darrell & Lori Carney
Sandy Carpenter
Robert & Vernel Carver
Gerry & Kathy Case
Jay & Leslene Cassel
Matt Caudill
John & Clare Cavan
Shuma Chakravarty
Doug & Sonja Chandler
Hollie Chapman
Bria Chimenti
Michael & Janet Chimenti
Casey Choate
Marc Choate*
Shawn Christiaens*
Keri Christovich*
Bill Clagg
Dennis & Julie Clark
Ralph & Ruth Clark*
Katherin Clemmence*
Florence Cleveland
Lucy Clevenger*
Keith Coats*
Roz Cochrane
Sam Coffey
Kitte Coffin*
Randy Colbert*
William Colbert*
Dirk Colby
Barbara Cole
Claire Coleman
Fred & Mary Collins*
Larry & Linda Collins
Richard Collins
John & Nila Compton*
Mark Comte
Catherine Conaway
Ray & Earlene Conner*
Keith & Cori Cook
Robert & Mary Cooney
Spencer Cooney
Wilena Cooper
David & Renee Coppock
Doug Corbridge*
Nick Cordingly
Brian Costello
Marion Cotterman



Carmel Couture
Neil & Sheree Covaleski
Alan Craver
Fred & Delores Crimmel
Broc Criswell
Don & Becky Criswell
Larry & Diane Croaker
Shaun & Leslie Croaker
Sonja Crocker
Joe & Catherine Cross
Guy Croy
Wayne & Camille Culp*
Robyn Cummings
Dave Curry
Donna E. Curry
Donna J. Curry
Jon Cusker
Diana Cygan
Matie Daiber
Sue Dalbey
Richard & Margaret Dare

Bruce Davidson*
Channa Davis
Jeff Davis*
Natasha Davis
Thomas & Jeannette Davis
Tracy & Elyn Davis
Patricia Decker
Ruth Ann Decker
Frank & Sheri Decroo
Jackie Degel
Teresa Delvo*
Gary DeMille
Megan DeMontigny
Merle Derald
Jim & Robin Devine*
Sylvia DeVries*
Ken & Teresa Diede
Jack & Anne Dietrich*
Mary Louise Dingley
Gary Doerfler
Rick & Lynda Dorn



ROCKY MOUNTAIN COLLEGE ANNUAL REPORT 2004-2005

Kay Dotson
 Robert & Terea Downey
 John Downs*
 Peggy Downs
 Judith Doyle
 Zearl & Donna Rae Drane
 Bill & Kally Dreikosen*
 Gary & Jean Dreikosen*
 Sheryl Drewry
 Robert & Helen Driscoll
 Betty DuBeau
 Larry & Donna Dugas
 Carson Dunk
 Shirley Dunstan
 Eddie & Jan Dupuy
 Daniel Dutton & Lynn
 Shaurette*
 Daniel & Candace Dwyer
 Jason & Jen Earles*
 Duane & Gail Eberhardt
 Jim & Tammy Eckenroad
 Audrey Eckhardt
 Marie Eckhardt
 Dick & Margaret Eddy*
 June Edmond
 Marvin Ehret
 Sven & Jean Eklof*
 Edie Elder
 Michael & Sally Ellestad
 Ian Elliot*
 Latoya Ellis
 Steven & Mary Ann Ellis
 Scott & Marnie Elmer
 Troy & Rebecca Emineth*

Kary Engle*
 Sheila English
 Wayne & Grace Erfle*
 Corey Erhardt
 Timothy & Loretta Ernest
 Donna Esp
 Lucille Estes
 Tammy Evenson-Bond
 Harold & Dorothy Everson*
 Russ & Karen Fagg
 Randy & Cindy Falk
 Nancy Federico
 George & Amy Feeley
 Tim & Sandy Feeley
 Denise Feller*
 Dale Fenner*
 Andrew Fergus
 David & Beth Ferries*
 Clifford & Beverly Fillner*
 Leo Fink*
 Thana Fischer
 Allison Fisher
 Robert & Corinne Fisher
 Peter & Betty Fitzloff
 John Flanagan*
 Louis Fleming, Jr.
 Rick & Kimberly Flemmer
 Ben Flynn*
 Brenda Flynn*
 Loilla Flynn
 Joe & Charlotte Foran
 Dale & Alice Forbes*
 Russ & Dorothy Foreman*
 Bettie Forsman

Paul & Sandy Fortmann*
 James & Cynthia Fortune*
 William Fortune*
 Denise Fosado
 Barbara Foster
 James Foster
 David Fox
 Jerry Fox*
 Jason Frank
 Rita Frasure*
 Bradley & Kymbrlye Freeman
 Debbie Freeman
 Robert & Kelly Frio
 Robert & Mary Frio
 Merle Froslic*
 Matt Fryett
 Christy Fulford
 Katy Fulong
 Mr. & Mrs. Elmer Gabel
 Harry & Peggy Gaghan
 Lane Gammill, Jr.
 William & Linda Ganno
 Curt Gannon
 Jeff Gannon
 David Strong & Amaya Garcia
 Betty Gaskill
 David & Barbara Geiger
 Al Genatone
 Connie Genger
 Zoe Ann Gerhart*
 Todd & Melissa Gerving
 Edith Gibbs
 Susan Gibson-Veyna*
 Ron & Kathy Gilbert

Hap & Erma Gilliland*
 Matt Gilson*
 Rae Ginther
 Darrell Glasscock & Beverly
 Rhodes*
 Ruth Gleason
 Norma Glock
 Larry & Joy Goehner*
 Heidi Goldy
 Alan Gomez
 Angie Good Luck
 Carol Good Luck
 Allan & Natalie Goulding
 David Graber
 James & Karen Graham
 Patricia Graham
 Ralph & Carolyn Granner*
 Jim Grant
 LeRoy Grant & Meghan
 McCarthy-Grant
 Jayme Green
 Jim & Janet Greer*
 Ken & Mary Gregorich
 John & Jean Grensten
 Aaron & Amy Griffin
 Lisa Griffin*
 Wendell & Rosemary Griffin
 David Grimland
 Richard Grimm
 Barry & Karen Grivette
 LeRoy & Gertrude Gross
 Dorothy Gruden
 Jenny Grzegorzlyk
 Virel & Dorothy Guinn
 Dave & Danielle Gulbrandson*
 David & Paula Gumm
 Kaylin Gunderson
 Ingrid Gustafson
 Rita Gutenkauf
 Dr. & Mrs. Harold C. Habein
 Holly Hacker
 Marilyn Haddenhorst*
 Janette Halcro
 Beverly Hall*
 Thomas Hall
 David & Kristi Halland*
 Kerrie Halvorson
 Richard & Berta Halverson
 Paul & Melody Hamilton
 Robert & Gay Hamilton
 Barry & Terry Hamlin
 Fred & Gayle Hammond
 Suzanne Hammond
 Adam & Amanda Hanel
 Leida Hanning*
 Celeste Hansen
 Dewey Hansen*
 Dorothy Hansen
 Ken & Barbara Hansen*
 Leo & Sandy Hansen
 Clifford Hanson*
 Jim A. Hanson



ROCKY MOUNTAIN COLLEGE ANNUAL REPORT 2004-2005

Moral & Luise Hanson
Tim Wilson & Nancy Hanson
Arthur & Sara Harada
Rick Harbin*
Jack Harbison, II
Leigha Harden
Tom Harper, Jr.
Jay Harris
Kent and Linda Harris
Maryan Harrison*
Peg Hart
Jim & Lillian Hartung*
Christine Haslip
Betty Hassell
Tom Hauck*
Lee & Teresa Hauge
Charles & Anne Hauptman
Katie Havasi
William & Janet Hawk
Teresa Hayes
Sue Heafield
Vickie Healy
Rae Heaps
Vicky Heckel
Jeff Hedger
Dave & Joyce Hefenieder
Ronald & Judith Heggem
Kendra Heiken
Jason Heimer
Kelly & Angela Heiser
Alf & Delaine Helvik
Larry & Peggy Helvik
Rachel Helvik
Edward & Judy Henderson*
Neil Henderson
Steph Hendricks
Marcia Henigman*
Marlene Hensley
Kevin Herigstad*
Shelly Hermanson*
John & Dixie Hertel*
Cindy Hessler*
Stanley & Shirley Heywood*
Christa Hickman*
Barbara Hickson
Renee Higgins*
Kathleen Hilde
Doug & Jill Hill*
Gordon & Melinda Hill
Jason Hill, Jr.
Vickie Hill
Michael & Barbara Hillenbrand
Jason Hirsch
Nancy Hirsch
David & Becki Hodges*
Kathy Hodges
Lulu Hoffman*
Don & Kathleen Hofmann*
Dennis & Tammy Hogan*
Patricia Hohn
Michael Hoines
Judy Holcomb*

Deloris Holgate
Kim Holmes
Shawn & Michele Holmes
Tim Holmes*
Steve & Paula Holte*
Frank Homec
Duane & Stephanie Hons
Otis & Margaret Hopper*
Jon Horst*
Steve & Laurie Howard*
Chase Huber*
Paul Huber & Jane Janssen-
Huber
Charles Hubley*
Robert Hudson
Mark Huff
Ruth Huffman
Ted & Susan Huffman
Howard & Irene Huizing*
Russ & Tosca Humphrey
Charles & Alma Hunt
Howard & Janice Hunter
Hubert & Mary Huntley
Maurice Hurd*
Rich Hurlocker
Jim & Michelle Huskey
Christine Huston
Cynthia Hutchinson
Deborah Hutchinson*
Josh Jabalera
Kaye Jacobson
Bill Jamison*
Jeneane Janich
Jeannette Jansson
Paul Jarvi*
Dwayne & Jan Jelinek
Madge Jelinek*
Doug & Theresa Jenkins
Brad Jensen
Kelly Jensen
Valerie Jensen
Emily Jewett
Ben & Judy Johns*
Carl & Dianne Johnson*
Donald & Ruth Johnson
Douglas Johnson
Erica Johnson
James & Michelle Johnson
Lynn Johnson*
Robert & Susan Johnson
Sally Lou Johnson
Jeanne Johnston
Casey & Beth Johnstone*
Jerry Johnstun
Kara Jones
Kathleen Jones*
Kitty Joyce*
John & Barbara Junnila*
Lynette Kahalekai*
Alex & Delila Kaiser*
Donald & Lupe Kaiser
Kelby Kalfell

Pam Kania
Douglas & Paulette Kary
Lois Kauffman*
Ed & Pam Kaufman
John Keenan
Bill Kehler*
Charles Kelle
William & Lillie Kelley
Forrest Kelly
Dave & Alice Kenat
Tony & Dannielle Kendall
Luke Keutla
Megan Kidwell
Dale Kills Pretty Enemy
Rick & Judy Kimmer*
Michael King
Andrew Kirk*
Russell & Janet Kline
Bonnie Knapp
Charles & Rita Knapp
Robert & Danene Knudsen*
Bill & Kathleen Knutson
Terill Knutson
Ted & Sonja Kober*
Gerald & Betty Koch
John Koehler
Jerome Kolar*
Judy Kopka
Michael & Birgit Kosorok
R.J. & Caroline Kost*
Rich & Marlene Kramer
Bill Kraske*
Gary & Gwen Krug*
Jack & Pam Kuntz*
Angie Kunz*
William Kussman
Jesse & Anna LaBree
Donna LaBudda
Rich & Sharmi Lagge*
Katy Laible
Barry & Gale Laing
Chad & Kelli Lala
Brian & Lindsey Lang
Douglas & Gene Ann Lang
Halcyon LaPoint
Bob & Janet Larkin*
Inga Larsen
Barry Larson*
Kevin Larson*
Mark & Sandra Lea Larson*
Cheryl Laveson
Ralph Leary*
Jim & Mary Lee
Richard C. Lee*
Keri Leggett
Tim Lehman & Danelle Jones*
Dennis & Deanna Lenz
Sam Leone
Gary & Shelly Leppink
John and Janice Lester
Bud & Joanne Leuthold
Nicholas Lewison

Paul Little Light & Roberta
Glenn-Little Light
Raymond & Lisa Linnell
Sara Loch
Patrick & Maureen Logan
Tim Lohrenz
Carol Longenecker
Joe & Karen Loos*
Stella Lootens*
Keith & Lucinda Loran*
William & Colleen Lorentz
Maggie Lough*
Anthony Loughney
Jean Lowry*
Mike & Lori Ludwig*
Donna Luebeck
Jonathan Lukens
Jennifer Lyman*
Margaret MacDonald & John
Smillie
Virginia MacRae*
Abe Madinger
Tony & Mary Madrigal
Kathy Magee
Jodi Magnan*
George & Jean Maier
Melanie Maier
Sandy Maloughney
Sheralyn Marble
Neal & Verda Marsac*
Susan Martinez
Charles Mason, Jr.*
James Massick
Tom & Jodi Matchett
Carol Mathew
Lisa Matovich
Grace Matthaes*
Art & Grace Maxwell
David & Teresa Mazza*
Joseph & Susan Mazza*
Cherri McAulay*
James & Dixie McCauley
Kathy McCleary
Bob & Sharon McComb
Doug & Pattee McCormell*
Cameron McCormick
Tersh & Jane McCracken
Danny & Laddie McDade*
Stuart Conner & Susan
McDaniel*
Mary McDonald
James & Theresa McDonough
Jean McDonough
Josh McDowell
Harold McElroy*
Jim & Kris McFadyean
Sara McFarland
Doug & Keri McFarlane
Carol McGee
Art McGovern
Brian McGovern
Felix & Debra McGowan*

ROCKY MOUNTAIN COLLEGE ANNUAL REPORT 2004-2005

Jon & Bonnie McGregor*
Mike & Carla McIntire*
Keith & Brenda McIntosh
Laura McKay*
Kathy McKibbin
Pam McKinney*
Gary & May McLees*
James & Suzanne McMillan
Jeff McNeish*
Cody & Deva McNiven
Nancy McRae
Rich & Debra McRae
Daniel & Laray Mears
Jeanne Mehrens
Norman Meidinger
Winifred Meiwald*
Pam Melvin
Torborg Menti*
Mike & Jo Ann Meredith*
Jason & Julie Merkel
Andy Merry
Neil & Dixie Meyer
Carol Mick*
Steve Miedzak
Don & Judee Mikulka
Don & Shirley Miller*
Kellyn Miller
Merlyn & Maxine Miller*
Paul & Ann Miller
Robert & Mary Jane Miller
Ron Miller*
Ronee Mills*
Dana Milton*
Jamie Miron*
Juleen Mischo
Charles & Joan Mitchell*
Jerry & Sharon Mitchell*
Mark & Rhett Moak
Allen & Holly Moen
George & Marie Moncure

Greg Monical
Larry & Lynne Monson*
Kirk & Teresa Montgomery
Conard Moore*
Mr. & Mrs. R.V. Morand
Sheryl Morast
Diana Morelli*
Jan Mork
Marybelle Morris*
Stan & Samantha Morris
Bob & Berta Morrison*
Charles & Chieko Morrison
Steve Moseley
George & Lucile Moses
Loren Mostad
Samuel & Jessie Mourich
Alice Movius
Loni Moyer
Judy Moynihan
John & Margaret Mudd*
Gerhard Muecke*
Mark Muhlarsen
David & Kathy Munson
Steven & Arlene Murdoch
Ed & Marcy Mutch*
Melvin & Susan Muus

Rebekah Myers
Gigi Nance*
Pete & Cheryl Naylor
Jarrod Neckels
Traci Neckels
Robert & Beverly Nees*
Ken & Dilys Neibauer
James Neilson
Lawrence & Frances Nelson*
Richard & Patty Nelson
Kimberly Nelson-McLure
Scott & Amy Neuman*
Leigh Newell*
Tom & Doris Newland*
James & Sandra Newman
Jean Neyrinck
Harlan & Colleen Nichols*
David & Judy Nielsen
Stacie Nikolaus
Mark & Sherri Nissley
Theodore & Sharon Nitz*
Billie Jean Norgaard
Steven & Teresa Normand
Jase & Margaret Ann
Norsworthy
Todd & Gail Nutting*

Cheri Nygard
Suzette Nynas
Jim & Rhea Nyquist
Tom Nyquist
Michael & Barbara Obenauer
Louis & Mary Obersteadt
Les Odegard*
Alice Ohman*
Sherman & Frances Oland
Caleb & Amy Olson
Erik & Lorna Olson
Gregory & Susan Olson*
Lorin & Luciele Olson
Merle & Joyce Olson
Roger Olson
Gina Opitz
David & Vickie Orendorff
Chris & Susan Orms
William & Amelia Osborne
Cathie Osmun*
Brett Ouellette*
Jack Overby*
Marlin Overstreet*
Jack & Kimberly Owen
Mike & Linda Padden*
Lea & Raymond Page



ROCKY MOUNTAIN COLLEGE ANNUAL REPORT 2004-2005

Stephen & Lisbeth Page
Marianne Paine*
Paul & Pat Palm
Brolin Parker
Clyde & Sharon Parker
Crystal Parrish
Patrick & Roxanne Parsonault
Janine Pease
Gary & Nancy Pederson
Marvin Pelo*
George & Betty Peters
Marlys Peters
Art L. Peterson*
Doug & Kim Peterson
Joanne Peterson
Brent Petrie
Alice Phetteplace
Christine Pierce
Dorothy Pierce
Jon & Kathy Pierce
Anthony Piltz*
Brock & Stephania Ping
Jennifer Pinnow
Glenn Plenty Hawk
John & Betty Porter
Laura Potter
Ben & Margia Pretlow
Norma Pruet
Christine Prymak
Kurt Rabenold
Julie Ralston
Harry & Louise Randall*
Sam & Diane Rankin*
Mark & Missy Ranstrom*
Kristin Rapacz
Constance Rasky
Nathan & Diane Ratcliff
Sheri Rausch
Brittney Rauscher
Brad Reddick
Charles & Patricia Redfield*
Kenneth & Virginia Reed
David & Ginger Reis
Jess Reis
Greg & Stacey Reiter
Sandra Reiter
Norma Reitz*
Ron & Gail Reitz
Milous & Sarah Repka
Bill & Patsy Rettig
George & Bette Rhodaback
Harold & Nikki Rhodes
Joe & Susan Rhodes
Lynn Rhodes
Daniel & Ruth Richard
Klaus & Robin Richter*
Randy & Deena Richter
Robert Rickels
Keith & Charlotte Ricketts*
Don Riegger
Bruce & Jeanne Riley
Jackson Riley
Bradley & Marilu Rixford

Mary Roberts
Sally Robertson*
Ira & Carolyn Robison
Steven Robison
Gerry Roe
Jeff & Cindy Rohrer*
Alberta Romine
Emily Roscoe
Craig & Jackie Rose
Thomas & Linda Rosenbaum*
Mr. & Mrs. John W. Ross
Don & Gerri Rowe*
Chelsea Rowland
Suzanne Rudi
Jeffrey & Colleen Rudio
Vince Ruegamer
John & Denise Rule
Lorenne Rundquist
Jack Runner*
Evelyn Rustad
Mike Ryan
Chester & Jerriann Sadowski
David Safty*
Chris Salazar
Russell Salisbury
Wendy Samsel*
Debra Samuelian
Margaret Samuels*
Arline Sandall
Phil & Joyce Sandquist
Shellie Sannon*
James & Kathleen Satake*
Ruth Sattelberg
Raymond Sattler
Lonn Saunders
Sherry Saye
Millicent Scanlin*
Ned & Gail Schaff*
Sharon Schaaf
Trevor & Jodi Schilling
Sarah Schlotterback
Larry Schmitt
Henry & Marian Schneider*
Carol Schreiber
Stephen & Lynn Schroder
William & Nancy Schuett
Michelle Schuetz*
George & Lucinda Schultz
Gordon & Carol Schultz
Jim & Jackie Schultz
LeRoy & Janet Schultz
Tracy Schwab*
Richard & Nancy Schwanke
Brynn Schwarz
David & Linda Schweigert
Jeffery & Jaqueline Schweitzer
Jack & Gertrude Schye*
Joseph Scianna
Jerry & Jeannie Scott
John & Patricia Seader*
Laury Sealey*
Monty Sealey
Don & Joyce Seebart

Victoria Seitz
Barbara Sessions*
Dave & Debbie Setera*
Steve & Karla Shaw*
Luke Shealy
Neal & Sharon Shealy
David & Carol Sheetz
Ben Shennum*
Jessie Sherman
Ruthie Shoulderblade
Henry & Jan Shrodes*
Ray & Amy Sibra
Charles Sider
Lauretta Siderius*
Retha Sigman
Bob & Sue Simpson*
Dale & Jacque Sims
Kent Sipe
Mitchell & Lynette Siroky
Deborah Sisk
Cheryl Skjeret*
Kris & Stephanie Skjervold*
May Sloan
Larry Small, Jr.
Richard & Carmela Small*
Barry & Sally Jo Smith
Bill & Sandra Smith
Dirk & Holli Smith
Dusty Smith
James J. Smith
Larry & Annette Smith
Nancy Smith
Peggie Smith
Rondel Smith
Wayne Smithberg*
Larry & Brenda Snelling
Robert & Rosalie Snelling
Deborah Snow
Gary & Linda Sohm
Karen Solberg*
Scot Solberg
Bob & Ann Solie*
Marilyn Sorby*
Lynn Sorensen
Gary Sorum
Mary Anne Souza*
Judith Spang*
Seth Sparhawk
Duane & Marilyn Sparks
Mike Spear
Velta Kay Spear
Ollie Spotts
Ron & Louise Squatrito*
Wally & Kay Stadtfeld*
Robert & Nancy Staigmiller*
John & Diane Standish
Tedd & Terri Stanisich
Ethan & Jennie Stapp
Elizabeth Steiner*
Terry Steiner
John & Sheryl Stellflug*
Herb & Ella Mae Stephenson
Tom Sterkenburg

Tom & Lynda Stevenson
Susan Stewart*
George & Judith Stickney
Marilyn Stinnett
Rich & Cheryl St. John
Bert & Eldora Stobie*
Alan & Marcy Stoinski
Diana Strand*
Linnea Strandberg*
Gary & Lorna Stremcha
Lawrence & Pamela Strohmeier
Paul Strom & Janis Hayes-Strom
Donna Stuart
Jake & Ashley Stuart
Jolita Stuber*
Addie Darlene Sullivan*
Jerry G. Sullivan, Jr.
Jerry G. Sullivan, Sr.
Joey Summers
Shelley Summers
Rod & Pat Svee*
Jo Swain
Donna Sweeney
Jo Sykes
Vicki Taborek*
Mick & Suzie Taleff
Randi Tanglen
Kenneth & Paula Tanner*
Abbie Taylor*
Jim & Cecilia Taylor*
John & Jean Taylor*
Ken Taylor*
Paul Taylor*
Will & Karyn Taylor*
Questa Teppo
Lyssa Thaden
Bob Thibeault
Lyle & Janice Thomas
Terry & Rose Thomas
Chad & Kristy Thompson
Marc & Kim Thompson*
Peter & Calley Thompson*
Adelaide Thornton
Mary Thornton
Eric & Cindy Thorsen*
Gale & Mary Three Irons
Harry Three Stars, Jr.
Kathryn Throssell
Carol Thurston*
Marlene Tidwell
Ward & Rhonda Tignor
Oliver & Alice Tollefson
Rocky & Karen Tollefson
Charles & Kathy Tolliver
Annaliesa Tomac
Larry & Carol Tompkins
Chuck & Joan Tooley
Tim & Kay Tostengard
Dusty Toth*
Erika Trapp*
Mike Traynor, Jr.*
Dan & Bobbie Tryan
Peter Turco

ROCKY MOUNTAIN COLLEGE ANNUAL REPORT 2004-2005

Bill Twilling*
 Frank & Christine Unquera
 Edward & Susie Vaira
 Vicki Vaira
 Joseph Vallie
 Sandra Vancleeve
 Dirk VandenBerg
 William Varela
 Mike Varone
 Carol Vegge*
 Richard & Signe Verhassel
 Liz Vernon*

Lawrence & Delores Vigesaa
 Bruce & Patti Vincent
 William Vincent
 Myron Voegel*
 Karen Volk
 Marlin & Sheila Vortman
 Gary & Pamela Waddell*
 Robert & Isabel Waddell
 Dwight & Marjorie Wade
 Donna Wagner
 Randy & Kathryn Waitman*
 Al Walker

Kerri Walker
 Trevan Walker
 Kay Wallin*
 George & Jean Wallis
 Darrell & Ann Walters
 Shawn Walters
 Dave & Cheryl Warburton*
 Dave & Roxanne Warne
 Tom & Joanne Warsinske
 Daylene Waterman
 Todd Watkins*
 Marlin & Joy Waylander
 Donna Weaver*
 Josh Webber*
 Charles & Jo Ann Weckwerth*
 Heather Weenum
 Francis & Dorothy Weinheimer
 Donna Welch
 Dan & Julane Wells
 Frances Wells
 Terrance & Georgia Wells
 Ken Wendland
 Bruce Wendt
 Edmund Weninger
 Dan & Arleen Wepler
 Robert & Tina West
 Mark & Jacalyn Wettergren*
 Joe Whisonant
 Ken White
 Channis Whiteman
 Larry & Cindy Whiteman
 Betty Whiting*
 Wenda Wickland
 Greg & Deb Wiens
 Amber Wilcox
 Greg Wilhelm
 Berch Willard
 Erin Willenburg
 George & Vickie Willenburg

Barbara Willett
 Barbara Williams
 Bert & Virginia Williams*
 Kathleen Williams
 Ray & Linda Williams
 Robin Williams
 Jerry Wilson*
 Scott & Mary Wilson
 Tom & Gail Wilson
 Paul & Carol Winkler*
 Leigh Wintermute
 Joan Winters
 Mitch & Diana-Lynn Winters
 Jerold and Kellee Wirkman
 Betty Witzel*
 Stewart Wolbach
 David Wolf*
 Tom & Phyllis Wolfinbarger*
 Marlys Wood
 Mike & Kathy Woods
 Sandra Woods
 Ruth Worden
 Jimmy & Carla Workman
 Ginger Wright*
 Walter Wright
 Chuck & Gail Wrzesinski*
 Jamie Wrzesinski
 Frank Wu*
 Bryce Wulf
 Jodi Yakel
 Stacy York
 Annette Young*
 Caralyn Zalewski
 Steven Zediker
 Lyndsey Zeller
 Leighton & Karen Ziegler*
 Dale Zimdars
 David Zimdars*
 Zyz Zyzniewski*



ALUMNI

1920s

Ruth (Edsill) Huffman

1930s

Lucille Anderson
 Altha (Cross) Barnhart
 Kathryn (Whipps)
 Barovich
 Mike J. Barovich
 Florence (Brackman)
 Cleveland
 Estate of Bonnie &
 Murray Davidson
 David L. Dunn
 Ian A. Elliot
 Andrew Fergus
 Loilla (Hunter) Flynn
 Edith (Boyd) Gibbs
 Dorothy (Lawson)

Gruden
 Deloris (Rafter) Holgate
 Otis F. Hopper
 Evelyn M. Horne
 Eva (Ler) Humphrey
 Madge (McClellan)
 Jelinek
 Ralph S. Jensen
 Estate of Florence
 (Olson) Keith
 Clara Klindt
 Rev. Robert Laird
 Darlene Lansberry
 Winifred (Yandell)
 Meiwald
 Harriett (Cruttenden)
 Meloy
 Torborg Menti
 Marybelle (Peterson)
 Morris
 Adelaide (Miles)

Thornton
 Red Welsh
 Marlys (Bronson) Wood
1940s
 Ira J. Andrews, Jr.
 Lorraine E. (Vaughn)
 Baker
 Emma (Olinger) Boyd
 Robert L. Boyd
 Rosemary (Barnes)
 Bridenbaugh
 William R. Briggs
 Bertha (Rankin) Bucher
 Edward G. Cestnik
 Dr. Charles E. Chapman
 Lucy (Allen) Clevenger
 William L. Colbert
 Ray L. DePalma
 June (Hall) Edgmond
 Helen (Kamerzell)

Erickson
 Lucille Sherard Estes
 Dale C. Fenner
 Carra (Burton) George
 George Gray
 Elwood E. Hannah
 Dewey J. Hansen
 Clifford H. Hanson
 Maryan (Barrett)
 Harrison
 Jean (Wigmore) Lowry
 Virginia (Bender)
 MacRae
 Frank E. Mathew
 Helen S. (Slayton)
 Mathew
 Ruth (Loffel) Mattelin
 Harold McElroy
 Richard R. McElroy
 Jack McGowan
 Norman Meidinger

Lloyd M. Mosdal
 Doris Newland
 Dr. Thomas A. Newland
 Dr. J. Scott Pennepacker
 Betty (Sayer) Porter
 John H. Porter
 George J. Rankin
 Virgil A. Rauch
 Norma I. (Hoy) Reitz
 Charles E. Robertson
 Evelyn (Sampson)
 Rustad
 Don Seebart
 Ben D. Shennum
 Bette Lou (Benson)
 Tilton
 Herb Tilton
 Leoti (Reinig) Waite
 Ruth Warren
 Frances (Dehnert) Wells
 Dr. Donald H. Welsh

ROCKY MOUNTAIN COLLEGE ANNUAL REPORT 2004-2005

Eva S. (Scabad) Welsh
 Florence (Mecklenburg)
 Ylinen
 Jack Yost

1950s

Harold Allen
 Vicky (Bradford) Allen
 Fred M. Arnst
 Phyllis (Bostic) Arnst
 Erma (Johnson) Badt
 J. Henry Badt
 Joy (Rathbun) Baker
 William A. Ball
 Elsie (Frank) Bernhardt
 Ron Bond
 Donald L. Brown
 Larry L. Burrill
 Bert Carlstrom
 Ruth (Nutter) Carlstrom
 Keith B. Coats
 Fred S. Collins
 Sonja Crocker
 William Crtalic
 Donna (Endicott) Curry
 Larry L. Dover
 Audrey (Corcoran)
 Eckhardt
 Grace (Taylor) Erfle
 Wayne Erfle
 Donna (Landon) Esp
 Leo Fink
 Dorothy (Armstrong)
 Foreman
 Russell Foreman
 Don Forgey
 Daniel L. Freund
 Albert Genatone
 Darrell Glasscock
 Norma (Artz) Glock
 Patricia (Redfield)
 Graham
 Ralph Granner
 Janet (Griffith) Greer
 Anne (Lynde) Groskinsky
 Bud Groskinsky
 Janette (Mowbray) Halcro
 Leida (Graham) Hanning
 Beth E. (Cromley)
 Harshman
 Rev. Dwight Harshman
 William E. Haverland
 Dixie (Campbell) Hertel
 Phil M. Hoffman, Jr.
 Robert W. Hudson
 Maurice Hurd
 Benjamin F. Johns
 Alex Kaiser
 Winifred (Brown) Keefer
 Berv Kimberley
 Lee E. Kramer
 Marjorie Lauson
 G. Neal Lininger

Arle E. (West) Lohof
 Armand W. Lohof
 Stella (Petermann)
 Lootens
 Donna (Hultberg)
 Luebeck
 Kathleen (Grindrod)
 Magee
 Rev. Charles N. Mason,
 Jr.
 Dr. J. Keith Mason
 William R. Matthew
 Dixie L. (Sneed)
 McCauley
 James McCauley
 Mary M. (Lehfeltdt)
 McDonald
 Emmett J. Meehan
 Merlyn Miller
 Charles Mitchell
 Joan (Parker) Mitchell
 Conard R. Moore
 Elfie (Christiansen)
 Morgan
 Martin Mutch
 Robert H. Nees
 Betty (Stokke) Nesmith
 Jim W. Nyquist
 Rhea (Sherburne) Nyquist
 Dr. Thomas E. Nyquist
 Yvonne (Still) Olson
 Jack Overby
 Raymond Jack Rae
 Donald D. Rowe
 Dan Russell
 Richard Schmidt
 Carol (Nelson) Schreiber
 Lauretta (Lund) Siderius
 Retha (Jones) Sigman
 Marlene (McLeod)
 Stevens
 Reid Stevens
 Eldora (Briar) Stobie

Gordon Stoddard
 Vernie Mae (Johnson)
 Stoddard
 Jo Sykes
 Erika (Koerber) Trapp
 Paul Venell
 Donna Ruth (Dove)
 Welch
 Glenn E. Wiseman
 Margaret (Hertel) Witzel
 Bette (Gordon) Wolff
 Charles Wrzesinski
 Gail (Coleman)
 Wrzesinski
 Frank Wu

1960s

Daniel A. Aadland
 Emily (Johnson) Aadland
 James R. Almond
 James D. Anderson
 Linda (Langemo)
 Anderson
 Michael R. Atraqchi
 Robert C. Banderob
 Rev. John D. Barklind
 Rosemary (Zuroff)
 Barklind
 Henry Becker
 Gary L. Blewett
 Bernie (Barker) Bliss
 Mary (Crowe) Bond
 Fred Brautigam, Jr.
 Janet Kay (Zell)
 Brautigam
 James L. Braxmeier
 Cheryl (Bowers) Bremer
 Tom Buck
 Keytha (Thompson)
 Burgman
 Bee Z Burton, Jr.
 Richard Owen Bylund
 Edwin D. Carlson

Gerald Case
 Kathy (Jones) Case
 Katherin Clemmence
 Denis A. Coble
 Samuel E. Coffey
 Audrey (Harman) Cosper
 John Cromwell
 Catherine (Willits) Cross
 E. Joseph Cross
 Richard F. Dare
 Bruce C. Davidson
 Ruth Ann (Bartel) Decker
 Joseph M. Demyon, Jr.
 Louis J. Douglass, III
 Jacquelyn (Yoder)
 Duncan
 Donald Dundas
 Jacquee Dundas
 Shirley (Johns) Dunstan
 Jean Ann Dutcher
 Daniel Dutton
 Dr. Steve Dyche
 Paul T. Edwards
 Marvin Ehret
 Lcdr. Sven P. Eklof
 Denise C. Feller
 Bob S. FitzGerald
 John Flanagan
 Tom Forseth
 J. Paul Fortmann
 Sandy (Rundle) Fortmann
 Cynthia (Bonnet) Fortune
 James Fortune
 David A. Fox
 Dr. David Freeman
 Dr. James W. Freeman
 Janet (Heurion) Ganson
 Philip Ganson
 Zoe Ann (Ahl) Gerhart
 Lynda (Pobanz) Gibson
 Carolyn (Pope) Granner
 James C. Greer, Jr.
 Charlene (Hanson)

Gustafson
 Mike T. Gustafson
 John N. Haas
 Donna (Moore) Halpin
 Carolyn L. Hamilton
 Barry Hamlin
 Terry S. (Estes) Hamlin
 Charles H. Hamwey
 Jean (Reinig) Harman
 Larry A. Harman
 Hal G. Harper
 Rusty Harper
 Dr. Olita (Dargan) Harris
 Solomon F. Harris
 Ralph W. Hawkins
 Rae (Bowen) Heaps
 Carol (Hopkins) Heath
 Neil Henderson
 John Hertel
 Donald W. Hofmann
 Judith (Jennison)
 Holcomb
 Frank Homec
 Rev. Howard P. Hunter
 Ann (Amerman)
 Huntington
 Vince Huntington
 Paul Jarvi
 Dianne S. (Feller)
 Johnson
 Jeanne (Gross) Johnston
 Danene (Schoessler)
 Knudsen
 Robert T. Knudsen
 Michael J. Kosorok
 William W. Kraske
 Gwen (Machado) Krug
 Richard C. Lee
 Ronald W. Leftwich
 Sharon (Kemmis)
 Lininger
 Joseph E. Loos, Jr.
 Karen (Coffman) Loos
 Margaret A. Lough
 Richard E. McCann
 Donald K. McClure
 Michael G. McCollough
 Robert W. McComb
 Carla (Anderson)
 McIntire
 Michael A. McIntire
 Gary McLees
 May (Petersen) McLees
 Col. Fred C. Meiwald
 Michael G. Meredith
 Maxine G. (Sorum)
 Miller
 Jerry Mitchell
 Sharon (Undem) Mitchell
 David K. Money
 Harold Morgan
 Berta M. Morrison



ROCKY MOUNTAIN COLLEGE ANNUAL REPORT 2004-2005

Gerhard Muecke	Mazie (Stocker) Webb	Claudia (Stickney) Fife	Caroline (Sanborne) Kost	Kurt B. Rabenold
Sharon A. (Krause) Nitz	Jo Ann (Kagie) Weckwerth	Robert B. Fife	R. J. Kost	Joe Rhodes
Linda (Hanson) Norden	Joe Whisonant	Thana (Nightingale) Fischer	Gary S. Krug	Klaus Richter
Dave E. Oberly	Dr. Robert A. Williams	Allison Fisher	William Lamdin, III	Robin (Pierce) Richter
Virginia (Madeen) Opitz	Bob E. Williamson	David D. Floerchinger	Janet L. (Edwards) Larkin	Bruce Riley
Marlin C. Overstreet	Joan (Schneider) Winters	Benjamin Flynn	Robert L. Larkin, Jr.	Jeanne (Maki) Riley
Carolyn H. Palumbo	Stewart A. Wolbach	Brenda (Dalasera) Flynn	Barry Larson	Francis Rowland
Donald R. Palumbo	Leighton Ziegler	Mike Fogerty	Mark L. Larson	Judy (Rambold) Rowland
Sue (Erickson) Paulson	Gilbert Zyzniewski	Joe Foran	Cheryl (Haverland) Laveson	Margaret (Thyse) Samuels
William E. Perrin		William G. Fortune	Ralph M. Leary	Michele (Rodier) Schindele
Edmond M. Piesen	1970s	Gerald F. Fox	Marshall M. Left Hand	Sandy (Greiman) Schwartz
Thomas B. Quilling	Theresa (Kemmerer) Adams	Deborah Lynne Freeman	Samuel G. Leone	Timothy R. Schwartz
Sam D. Rankin	Patricia Anderson	Robert Frost	Mike Lohof	Lynette (Stepper) Scott
Charles R. Redfield	George Andrikopoulos	Gregory L. Ganson	Neal E. Marsac	Randy Scott
Patricia M. (Hatcher) Redfield	Michelle (McGuire) Andrikopoulos	Susan Gibson-Veyna	Carol (Schoessler) Mathew	Laury Len Sealey
Frank C. Richter	Patricia (Beffert) Bagnard	Matthew E. Gilson	Michael S. Mathew	Monty Sealey
Don Riegger	Peggy Ann Bailey	Rodney L. Gray	Grace A. (Wight) Matthaes	Tricia (Marsh) Shimkus
Sally J. (Erickson) Robertson	Charles A. Ball	Karen (Cooper) Grivette	Gordon D. May	Pastor Charles A. Sider
Sandra (Pierce) Robinson	Bonnie L. Banks-Zediker	Mike Gullickson	Cherri (Bourn) McAulay	Debra (Feller) Simmons
Layne Rolandson	Laurie (Michelson) Barber	Andrine (Sather) Haas	Jerry B. McCullough	Robert Samuel Simpson
Geraldine (Rice) Rowe	Michael A. Barber	Robert D. Hajek	Renee (Kramer) McCullough	Kristafer E. Skjervold
John Rule	Rev. Catherine Barker	Richard Halverson	Felix McGowan	Stephanie (Mitchell) Skjervold
J. Lorenne (Cookingham) Rundquist	Daryl Beam	James A. Hanson	Laura (Fife) McKay	Gary Sohm
Irvin Scheidt	Katherine (Roney) Beaty	Rick Harbin	Pamela E. (Kelow) McKinney	Karen Solberg
Marian Schneider	Verne H. Beffert	Jack Harbison	James Meek	Col. Edwin C. Speare
D'Lynn (French) Schye	Kim (Hegg) Behrent	Stephen Harper	Robert E. Meyer	David Spence
Jack C. Schye	Rev. John Bliss	Thomas Harper	Carol A. Mick	Sheryl (Thompson) Stellflug
William Schye	David Braaten	Rev. Susan Heafield	Marcia (Roberts) Miller	Stephen Stewart
Gale Sherrodd	Patricia M. Brooks	Rev. Vickie (Armour) Healy	George D. Mitchell	Esther Beth Sullivan
Donna (Schell) Soderberg	Patricia Brown	Mary Jean Heidel-Haight	Larry Monson	Howard Sumner
Rev. John Soderberg	Virginia A. Bryan	Cynthia (Brayko) Henry	Lynne (Shetler) Monson	Pat (Hogan) Svee
Ann (Ryniker) Solie	Jan (Mathews) Burnham	Kevin Herigstad	Kirk L. Montgomery	Donna Sweeney
Diana (Brown) Solle	Kenneth O. Busby	Alan H. Hoffman	Jim D. Mourich	Dean Szczepanski
Earl A. Solle	Loree V. Campbell	John L. Hole	Terri (Miller) Mourich	Tina (Buckingham) Szczepanski
Marilyn (Hoff) Sorby	Michael R. Capshaw	Tim Holmes	Judy L. Moynihan	Vicki (Clark) Taborek
Gary P. Sorum	Thomas F. Carlsen	Jon R. Horst	Glee N. Murray	James R. Taylor
Ronald R. Sovey	Pamela J. Carlson	Leon Howe	Dilys (Reese) Neibauer	Jean W. Taylor
Louise M. (Jodoin) Squatrito	Hollie (Egeland) Chapman	Charles B. Hubley	Bertie S. Newton	Kenneth Taylor
Ronald A. Squatrito	Cap Clegg, III	Timothy J. Hudson	Jean M. Neyrinck	Mike J. Traynor, Jr.
Tedd Stanisich	Barbara J. Cole	Rev. Susan (Ricketts) Huffman	Judy L. (Scoles) Nielsen	Vicki Vaira
Terri (McPhee) Stanisich	Gregory J. Cross	Rev. Ted E. Huffman	Dick Norden	Stan Vanover
Dr. Lois (Fister) Steele	Camille Susan Culp	John Husar	Rev. David Orendorff	Michael P. Varone
Elizabeth (Foxall) Steiner	Claudia (Gross) Decker	Deborah (Wagner) Hutchinson	M. Victoria (Egeland) Orendorff	Carol S. Vegge
Frabert E. Stobie	John F. Decker	Dennis Jacobson	Patricia (Hendy) Palm	William B. Vincent
Linnea Strandberg	James P. Devine	Timothy J. Janiak	Rev. Dr. Brolin C. Parker	Randy Waitman
Rodney G. Svee	Robin (Mann) Devine	James A. Johnson	Gary J. Pederson	Linda (Knodel) Weirather
Ann E. (Bresett) Taylor	Sylvia (Udem) DeVries	Kathleen Jones	Nancy J. (Hougaard) Pederson	Kenneth M. White
Lt. Col. Gerald W. Taylor	Daria Dooley	Dr. Dell A. Keys	Douglas C. Peterson	E. Berch Willard
Robert L. Thibeault	William L. Dooley	Judy (Lucas) Kimmer	Rev. Joanne Peterson	Barbara (Lehfeldt) Williams
Mary (LaFrance) Thornton	Sheryl (Prescott) Drewry	Rick Kimmer	Jon Phillips	Dr. Elizabeth (Harden) Willner
Ronald C. Tjaden	Carson Dunk	Thomas D. Kinnison	Brian Powell	Nancy Kay (Hanson) Wilson
William Twilling	Candace (Drake) Dwyer	Janet E. (Austin) Kline	Norma F. (Collins) Pruett	Tim D. Wilson
Rev. Elizabeth Vernon	Daniel Dwyer	Russell M. Kline	Christine (Cooper) Prymak	Kathleen (Small) Wiseman
Myron G. Vogelee	Thomas R. Egnew	Terill (Torske) Knutson	Rev. Debra Quilling	
Ann (Pressman) Walters	John Ellert	T. Wayne Koepke		
Darrell T. Walters	Sally (Altner) Ellestad	Jerome Kolar		
Ronald Wangrud	David James Ferries	Judith (Bahr) Kopka		

ROCKY MOUNTAIN COLLEGE ANNUAL REPORT 2004-2005

David G. Wolf	Randy Falk	Lucinda (Stepper) Loran	Larry F. Small, Jr.	Don't Walk
Sandra J. Woods	Clifford A. Fillner	Jeff Malby	Dirk Smith	Andrea (Myers) Beer
1980s	Nancy (Erfle) Fortner	Dr. Kirk P. Manfredi	Mary Anne (Rowe) Souza	Michael E. Begley
Anonymous	Susan Francis	Russell W. Marshall	Marty Stanek	Chris Bingley
Dr. David W. Archer	Rita (Gregory) Frasure	Lisa L. Matovich-Brooke	Scott E. Steinmetz	Kristen (Hamilton) Blair
Sandra (Vernon) Barrows	Rev. Jeffrey W. Gannon	David D. Mazza	Lynda (Hinz) Stevenson	Carole Blakeman
Stephanie Bauer	Dennis D. Gerke	Teresa (Carr) Mazza	Thomas B. Stevenson, III	Mark Brabec
Karla (Smith) Beagles	Kaylin (Strissel) Gunderson	John McDowell	Richard St. John	James A. Briggs
Susan Marie Beley	Scott S. Haight	Blair McLees	Dr. Gary Stremcha	Tim Brocopp
Karen (Horner) Blackwell	Carl A. Hansen	Jeff E. McNeish	Jolita Stuber	James M. Browning
Laura (Stickney) Blodgett	Celeste (Manseau) Hansen	Richard McRae	Jerry G. Sullivan	Lisa (Schaff) Browning
Michael W. Bolenbaugh	Peg E. Hart	Neal A. Miller	Paula Tanner	Angela (Dinardi) Bundy
Albert J. Bone	Katheryn (McCollough) Havasi	Ronald W. Miller	Abigail Taylor	C. Danny Burchell, Jr.
Kevin M. Bos	Jeffrey Hedger	Roxanne (Michael) Miller	Karyn (Kummerfeldt) Taylor	Sandra L. Carpenter
William D. Bowers	Joyce (Smith) Hefenieder	Juleen (Welz) Mischo	Paul T. Taylor	Cassandra Choate
Linda (Biggs) Briggeman	Barbara J. Hickson	Teresa (Covarrubias) Montgomery	William A. Taylor	Keri Rae (Ensrud) Christovich
Cynthia L. Briggs	Douglas J. Hill	Susan (Baker) Morasko	Daniel E. Thomas	Kitte Coffin
Kerri (Bustell) Brown	Jill (Dostert) Hill	Edward M. Mutch, Jr.	Juliana (Roe) Thompson	Randall J. Colbert
Doretta (Kilwein) Brush	Kathy (Holleschau) Hodges	Gigi Nance	Kent Thompson	Dirk Stanton Colby
Carolyn (Krase) Burns	Charles Hoefle	Brad Nason	Adrienne Wagner	Brian Costello
John M. Bush	Tammy (Vaira) Hogan	Shanna (Sullivan) Nason	Robbin J. Wagner	Leslie (Rimmer) Croaker
Lonnie David Butcher	Kimberly (Coles) Holmes	James E. Neilson	Kerri Walker	Shaun Croaker
Steven J. Casey	Paula (Wram) Holte	Jason D. Nelson	Steve Walker	Elynn (McAlear) Davis
Dru Cederberg	Steven L. Holte	Colleen (Radcliffe) Nichols	Kay (Hodges) Wallin	Jeffrey A. Davis
Sonja (Becherer) Chandler	Nancy C. (Brayko) Hons	Stacie (Fraze) Nikolaus	Todd Watkins	Tracy Davis
Shawn (Burney) Christiaens	Laurie (Harris) Howard	Leslie Odegard	Debra J. Wiens	Teresa K. Delvo
James H. Clark, Jr.	Steven P. Howard	Cathie (Luckinbill) Osmun	Deborah Willis	Megan (Olson) DeMontigny
Alan B. Craver	Brad Jensen	Crystal L. Parrish	Randall Scott Wilson	William J. Dreikosen
Corrine Cross	Kelly A. Jensen	Nancey (Battershell) Patch	J. Michael Woods	Edie (Sutton) Elder
Susan (Jennings) Dalbey	Beth (Tanner) Johnstone	Michol (Bauer) Powell	Virginia (Sharpe) Wright	Troy Emineth
Jacqueline M. Degel	Joyce Kelley	Matt E. Price	Jay E. Yost	Tammy Evenson-Bond
Mark S. Dolar	Dale Kills Pretty Enemy	Maj. Dean S. Ratty	Annette (Gray) Young	Louis Fleming, Jr.
Carolyn (Babbitt) Durr	Jeannie (Gasser) Kohn	Maj. Dean S. Ratty	Randy Zickuhr	James E. Foster
Randy Durr	Tim Kohn	Sharon M. Rausch	David A. Zimdars	Greg Franks
Dorcie D. (Kafka) Dvarishkis	Ben Kronick	Jacquelin (Martin) Rose	1990s	Sandra Freeman
Mark C. Dvarishkis	Pamela K. Kuntz	Tim J. Russell	Larry Albrecht	Merle E. Froslic
Dr. Dee (Hermes) Eisenhauer	William A. Kussman	David G. Safty	Dan R. Allen	James M. Gainan
John A. Eisenhauer	Gigi (Rugg) Lanham	Shellie L. Sannon	Kelly L. Anderson	Dr. Susan J. (Arvik) Gallo
Timothy Ellis	Rev. Timothy Lanham	James R. Schaff	Anonymous	S. Lane Gammill, Jr.
Cynthia (Allen) Falk	Janice (Collins) Lester	Michael E. Schmitt	Steve M. Askelson	Amaya Garcia
	Jeffrey Linabary	Steve F. Shaw	Becky Bailey-Bryn	Christiane Gee
	Trina (Knoche) Linabary	Lynette (Gudmunson) Siroky	Joseph C. Barthuly	Ruth L. Gleason
	Keith Loran		Alberta Bartlett	Heidi (Lorens) Goldy
			Francine (Spang) Bear	Alan Gomez

MEDIAN GIFTS BY CLASS (Fiscal Year 2005-2006)

1930s - \$50	1958 - \$50	1968 - \$100	1978 - \$80	1988 - \$60	1998 - \$25
1940s - \$125	1959 - \$100	1969 - \$50	1979 - \$75	1989 - \$50	1999 - \$70
1950 - \$25	1960 - \$25	1970 - \$100	1980 - \$50	1990 - \$30	2000 - \$25
1951 - \$50	1961 - \$100	1971 - \$55	1981 - \$85	1991 - \$50	2001 - \$30
1952 - \$100	1962 - \$150	1972 - \$50	1982 - \$40	1992 - \$35	2002 - \$30
1953 - \$125	1963 - \$200	1973 - \$85	1983 - \$70	1993 - \$30	2003 - \$55
1954 - \$50	1964 - \$90	1974 - \$100	1984 - \$30	1994 - \$55	2004 - \$30
1955 - \$55	1965 - \$100	1975 - \$50	1985 - \$75	1995 - \$30	2005 - \$30
1956 - \$75	1966 - \$85	1976 - \$100	1986 - \$75	1996 - \$45	
1957 - \$100	1967 - \$50	1977 - \$80	1987 - \$25	1997 - \$50	

ROCKY MOUNTAIN COLLEGE ANNUAL REPORT 2004-2005

Angie (Stops) Good Luck	Jamie (Hertz) Miron	Thomas J. Sterkenburg	Jennifer (Humphrey) Earles	Sara McFarland
Carol (Whiteman) Good Luck	Greg E. Monical	Diana K. Strand	Marie V. Eckhardt	Nancy McRae
LeRoy Grant	Sheryl (Hintz) Morast	Lorna (Parsons) Stremcha	Latoya Ellis	Andy Merry
Danielle Gulbrandson	Cpt. Steven D. Moseley	Donna M. Stuart	Kary Engle	Patrick R. Merry
Dr. Heather A. Haas	Loni Moyer	Randi Tanglen	Sheila J. English	Kellyn Miller
Kerrie Halvorson	Cheryl Naylor	Questa (Wylie) Teppo	Corey Erhardt	Diana L. Morelli
Suzanne Hammond	Frederick P. Naylor	Lyssa L. Thaden	Amy C. (Peterson) Feeley	Samantha (Nebel) Morris
Jason Heimer	Traci (Ames) Neckels	Calley Thompson	George V. Feeley	Stan Morris
Angela (Lockwood) Heiser	Amy (Gross) Neuman	Chad A. Thompson	Richard Flemmer	Doreen Morton
LynAnn (Vogele) Henderson	Scott Neuman	Kim (McDowell) Thompson	Jason Frank	Rebekah Myers
Marcia K. Henigman	Leigh Newell	Marcus Thompson	Cindy Fuhrman	Jarrold Neckels
Renee L. Higgins	Camie (Finberg) Northrop	Rhonda Kaye (Oakley) Tigner	Christy Fulford	Cheri L. Nygard
Darrell L. Hirsch	Chris G. Orms	Dustan Toth	Curt Gannon	Roger Olson
Jason L. Hirsch	Brett Ouellette	Sandra Vancleeve	Connie Genger	J. Brent Petrie
Jeri (Paulson) Hitchcock	Marianne (Kaiser) Paine	Jennifer (Doggett) Walker	Roberta Glenn-LittleLight	Glenn Plenty Hawk
Karlen A. Hitchcock	Sharon L. Peterson	Michael L. Walker	Jeremy Goetz	Margia G. Pretlow
Lee Ann (Vollertsen) Hoffman	Alice Phetteplace	Trevan C. Walker	Jayne Green	Cynthia Rohrer
Duane F. Hons	Brock M. Ping	Shawn R. Walters	Lisa (Posada) Griffin	Chelsea P. Rowland
Chase Huber	Stephania (Kuhn) Ping	Channis Whiteman	Richard Grimm	Suzanne Rudi
Richard D. Hurlocker	Jennifer (Reiser) Pinnow	Cindy Whiteman	Kristi (Anderson) Halland	Jack Runner
James Huskey	Laura F. Potter	Betty (Leuthold) Whiting	Thomas Adam Hanel	Lonni Saunders
Christine (Larson) Huston	Julie (Schmidt) Ralston	Wenda Wickland	Leigha Harden	Jodi (Martinson) Schilling
Jeannette A. Jansson	Mark Ranstrom	Gregory Wiens	Jay Harris	Trevor Schilling
Erica S. Johnson	Melissa (Wright) Ranstrom	Vincent M. Winterhalter	Kendra M. (Gulbrandson) Heiken	Brynn M. Schwarz
Larry Johnson	Brad Reddick	Jamie Wrzesinski	Stephanie Hendricks	Jessie Sherman
Rebecca Junnila	Monte Reynolds	Lyndsey (Wheeler) Zeller	Christa (Henderson) Hickman	Deborah Sisk
Lynette Kahalekai	Deena (Popp) Richter	2000s	Vickie Hill	Cheryl Skjeret
Pamela A. Kania	Randy Richter	Charlene W. Alden	Joshua M. Jabalera	Dustin L. Smith
Rodney Kastelitz	Steven Robison	Joshua Allen	Valerie A. Jensen	Peggie Smith
Theodore A. Kober	Linda Jean (Hartung) Rose	Trenay Allen	Luke Keutla	Seth Sparhawk
Marlene (Doty) Kramer	Colleen (Griffith) Rudio	Wanda A. Anderson	Katherine (Thompson) Laible	Ashley (Hammond) Stuart
Angela Kunz	Mike Ryan	Brandon C. Baxter	Kelli Lala	Jacob Stuart
Sharmi A. (Dunckel) Lagge	Wendy Samsel	Dennis Bear Don't Walk	Brian Lang	Joey Summers
James Eldon LaTray	Michelle (Suedekum) Schuetz	Floyd J. Bearing, Jr.	Lindsey (Ahlstrom) Lang	Shelley Summers
Bruce LeCaptain	Tracy Schwab	Ryan Behrends	Kevin Larson	Peter M. Thompson
Keri (Brehm) Leggett	Victoria M. Seitz	Lindsey S. Belinak	Paul Little Light	Harry P. Three Stars, Jr.
Anne Lentz-Wise	Ruthie Shoulderblade	Nicholas A. Bronson	Timothy C. Lohrenz	Joseph Vallie
Michael Ludwig	Kent Sipe	Susan Brown	Jonathan Lukens	Dirk G. VandenBerg
Susan Martinez	Abbie Skelton	Bria Chimenti	Jodi Ann Magnan	Daylene Waterman
Meghan McCarthy-Grant	James J. Smith	Georgina L. Clark	Melanie Maier	Josh Webber
Carol McGee	William Wintermute	Kelly (Hancock) Coleman	James Massick	Heather Weenum
Channa (Davis) Medrano	William Wintermute Sorrells	Douglas L. Corbridge	Billie Jean McClammy-Norgaard	Amber Wilcox
Ronee (Shishkowsky) Mills	Judith Spang	Nick Cordingly	Cameron McCormick	Erin Willenburg
Dana Milton	Diane Standish	Broc Criswell	Joshua McDowell	Virginia L. Williams
	Ethan Stapp	Natasha Davis		Jodi Yakel
	Jennie (Guidi) Stapp	Kally Dreikosen		Stacy (Nation) York
		Jason Earles		Benjamin Zhang

BUSINESS DRIVE

American Glass	First Interstate Bank Billings	Payne Financial Group	James W. & Lynda Thompson
David & Lynda Ballard	Donald & Marilyn Floberg	Pierce Flooring	Ultra Imaging, Inc.
Ballard Petroleum	Hanson Chemical	Pierce Homes & RVs	Underriner Motors
Ben Franklin Crafts	Harrison G. Fagg & Associates	Quality Business Systems	Dr. Thomas J. Wickliffe
CHS, Inc.	Judith Wallinder Insurance	Roscoe Steel & Culvert Company	
CTA Architects Engineers	Kampgrounds of America	Ralph & Tancy Spence	
Dupree Building Specialties			

ROCKY MOUNTAIN COLLEGE ANNUAL REPORT 2004-2005

ATHLETIC ASSOCIATION

Jim & Linda Anderson
 Fred & Phyllis Arnst
 Les & Chris Arthun
 Roger Beeter Real Estate
 Blair Unlimited
 Dave & Deanna Bothwell
 Jerry & Barbara Breen
 CNJ Distributing Corporation
 Cap Clegg, III
 Terry Corey
 Leonard & Marguerite Dahl
 Duke's Haus of Golf
 Don & Jacquee Dundas
 Randy & Carolyn Durr
 Pete Flotlin
 Kay Foster & Mike Mathew
 Dan Freund
 Ben & Lois Gerber
 Mark & Vickie Gerber
 Dennis Gerke
 Dennis & Sandra Ghormley

George & Dorothy Harper
 Brian & LynAnn Henderson
 Darrell Hirsch
 Hoiness LaBar Insurance
 Bob & Audrey Jurovich
 Rod Kastelitz & Jill Buechler
 Aaron Keffer
 Lynette Kerbel
 Brian Kesse
 Berv & Virginia Kimberley
 Steve & Christine Klepps
 Clara Klindt
 Lee Kramer
 Ben & Judy Kronick
 Ray & Judith Lampi
 Richard & Virginia Larsen
 Jeff Malby
 Herb & Gerry Mangis
 Frank & Helen Mathew
 Mike & Lawana McCollough
 Barrie & Jodi McDougall

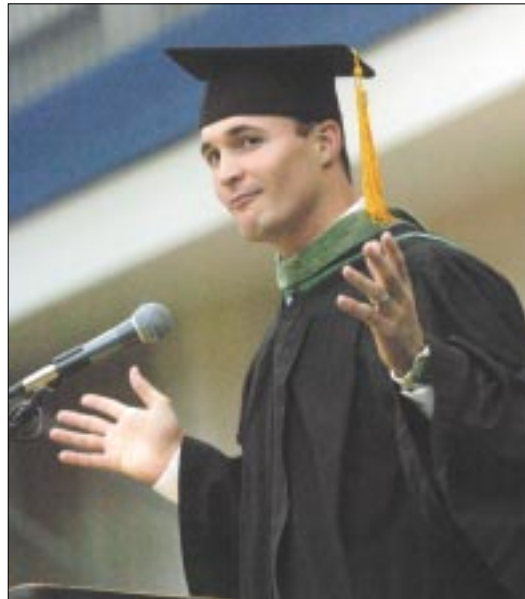

Jack & Barbara McGowan
 Montana Orthopedics & Sports Medicine
 Charlie & Patti Morledge

Jim & Terri Mourich
 Brad & Shanna Nason
 Randy & Camie Northrop
 Dave Oberly & Karen Ehresman

Andrew & Nancy Pehl
 Tom & Arline Quilling
 Layne Rolandson
 Bill & Terri Routen
 Jerry Sauther
 Jerry & Bobbi Sawicki
 Irvin Scheidt
 Dick Schmidt
 Bill Schye
 Homer & Mildred Scott Foundation
 Dave & Sondra Shenton
 Solle Realty, Inc.
 Streeter Brothers
 Roy & Sherry Strong
 Bill & Kathie Sybrant
 James & Marilyn Threatt
 Universal Awards
 Paul Venell
 Mike & Jenny Walker
 David & Kim Wanderaas
 Mike & Becky Warren
 Wade Wells
 Bob & Caroline Williamson
 William & Margaret Woolston

CHURCHES

Alberton UMC, Superior, Mont.
 Aldersgate UMC, Butte, Mont.
 Bethel UMC, Sheridan, Mont.
 Big Sky American Baptist Churches, Missoula, Mont.
 Billings Grace UMC, Billings, Mont.
 Bozeman UMC, Bozeman, Mont.
 Brady UMC, Brady, Mont.
 Bridger UMC, Bridger, Mont.
 Charlo UMC, Ronan, Mont.
 Chester UMC, Chester, Mont.
 Choteau UMC, Choteau, Mont.
 Columbia Falls UMC, Columbia Falls, Mont.
 Community UMC, Bigfork, Mont.
 Covenant UMC, Helena, Mont.
 Diocese of Great Falls/Billings, Great Falls, Mont.
 Dutton UMC, Dutton, Mont.
 East Helena UMC, East Helena, Mont.
 Epworth UMC, Kalispell, Mont.
 First Congregational UCC, Billings, Mont.
 First UMC, Billings, Mont.
 First UMC, Great Falls, Mont.
 First UMC, Missoula, Mont.
 Fort Benton UMC, Fort Benton, Mont.
 Grace UMC, Livingston, Mont.

Grass Range UMC, Grass Range, Mont.
 H U Club of Trinity Church, Butte, Mont.
 Hardin UMC, Hardin, Mont.
 Harlem Yoke Parish, Harlem, Mont.
 Havre Van Orsdel UMC, Havre, Mont.
 Huntley Project United Parish, Huntley, Mont.
 Hyattville UMC, Hyattville, Wyo.
 Kateri Indian Ministry Center, Billings, Mont.
 Lander UMC, Lander, Wyo.
 Laurel UMC, Laurel, Mont.
 Lewistown UMC, Lewistown, Mont.
 Miles City UMC, Miles City, Mont.
 Montana-Northern Wyoming Conference UCC, Billings, Mont.
 New Life Church, Billings, Mont.
 Peoples Congregational Church, Sidney, Mont.
 Polson UMC, Polson, Mont.
 Presbyterian Women, Cut Bank, Mont.
 Presbyterian Women's



Association, Billings, Mont.
 Presbyterian Women's Association, Miles City, Mont.
 Presbytery of Glacier, Big Fork, Mont.
 Presbytery of Yellowstone, Billings, Mont.
 Presbytery of Yellowstone, Bozeman, Mont.
 Redstone UMC, Plentywood, Mont.
 Richey UMC, Richey, Mont.
 Rohrer UMC, Big Sandy, Mont.
 Sheridan UMC, Sheridan, Wyo.
 Shields Valley UMC, Livingston, Mont.
 Shiloh UMC, Billings, Mont.
 Shoreham Chapel, Detroit Lakes, Minn.

Simms UMC, Simms, Mont.
 St. Andrew Presbyterian Church, Billings, Mont.
 St. Ignatius UMC, St. Ignatius, Mont.
 St. Luke's Episcopal Church, Billings, Mont.
 Stevensville UMC, Stevensville, Mont.
 Superior UMC, Superior, Mont.
 Synod of the Rocky Mountains RMPC, Centennial, Colo.
 The Episcopal Diocese of Montana, Helena, Mont.
 Townsend UMC, Townsend, Mont.
 United Church Board/Homeland Ministries, Cleveland, Ohio
 United Methodist Church - Denver, Denver, Colo.
 United Methodist Foundation, Chicago, Ill.
 United Methodist Women, Simms, Mont.
 Whitefish UMC, Whitefish, Mont.
 Winifred UMC, Lewistown, Mont.
 Winnett UMC, Lewistown, Mont.
 Yellowstone Conference of the UMC, Billings, Mont.

ROCKY MOUNTAIN COLLEGE ANNUAL REPORT 2004-2005

FACULTY & STAFF, PAST & PRESENT

Mark E. Adams
Janet L. Alberson
Joshua Allen
Bruce T. Alton
James D. Anderson
Anonymous
Nona W. Austin
James A. Baken
Erling S. Bakken
William W. Ballard
Sandra B. Barz
Francine (Spang)
BearDon'tWalk
Shannon M. Behounek
Lindsey S. Belinak
Steven L. Bents
Debra J. Bergeson-Graham
Fran Bergum
Jen Bertsch
Kenneth W. Briggs
Helen Bross
Lisa (Schaff) Browning
Leon B. Bruner
Daniel L. Burkhardt
June M. Butler
James F. Canan
Jay F. Cassel
Vickie R. Christie
Kathryn Clark
Donald A. Cooper
Nick Cordingly
Terry G. Corey
Angelina V. Cormier
Diane R. Croaker
Guy Croy
Robyn Cummings
Gary L. DeMille
Arthur H. DeRosier, Jr.
Evelyn N. Defferding
Bill Defferding
Teresa K. Delvo
Nancy J. Downing
Kally Dreikosen
William J. Dreikosen
Donald Dundas
Jacquee Dundas
Edward J. DuPuy
Jason Earles
James M. Eckenroad
Betty A. Eickelberg
Latoya Ellis
Kari J. Enger
Leonard W. Etchart
Amy C. (Peterson) Feeley
Bob S. FitzGerald
Richard Flemmer
James E. Foster
James M. Gainan

Philip Ganson
Raymond Graham
George F. Grossi
David Gulbrandson
Heather A. Haas
Suzanne Hammond
Dan Hargrove
Rusty Harper
Thomas C. Hauck
JoAnne Haverland
Rachel C. Helvik
Brian L. Henderson
Judy Henderson
LynAnn (Vogele) Henderson
Cindy J. Hessler
Catherine L. Hoselton
Jennifer (Humphrey) Earles
Cristi H. Hunnes
Richard D. Hurlocker
Michelle D. Huskey
Cynthia Hutchinson
Kaye Jacobson
William Jamison
Janet S. Jelinek
Danell E. Jones
Kathleen Joyce
Audrey B. Jurovich
Lynette Kahalekai
William Kehler
C. Brian Kesse
Robert Ketchum
David G. Kimball
Andrew Kirk
Bonnie Knapp
John C. Koehler
Angela Kunz
Cindy L. Kunz
Donna M. LaBudda
Clarece M. Lacy
Kelli Lala
Marjorie Lauson
Mary M. (Lavey) Wilson
Linaya Lynn Leaf
Timothy Lehman
Sara C. Loch
Timothy C. Lohrenz
Jennifer C. Lyman
Robert H. Lyon
Michael R. Mace
Jeff Malby
Frank E. Mathew
Susan R. McDaniel
Jim McDowell
Joshua McDowell
Douglas McFarlane
Keri A. McFarlane
Arthur McGovern
Kathy McKibbin
Betty M. McKinley
Elizabeth McNamer
Cody McNiven

Lyssa L. Thaden
Mark Moak
George K. Moncure
Robert C. Morrison
Brad Nason
Traci (Ames) Neckels
Amy (Gross) Neuman
Scott Neuman
Camie (Finberg) Northrop
Randy Northrop
Gail Nutting
Kingston Nyamapfene
Claire Oakley
Thomas R. Oates
Janine Pease
Arthur L. Peterson
Jon Phillips
Anthony Piltz
Margaret Ping
Margia G. Pretlow
Marilyn Randall
Ray Randall
David Reeves
Patsy Rettig
David Reynolds
Rina Hinderstein Reynolds
Gearld Roe
Bernard J. Rose
Roberta M. Sawicki
Linda P. Scott DeRosier
Dave A. Setera
Kent Sipe
Cheryl Skjeret
Lawrence F. Small
Guy M. Smith
James J. Smith
Kim Smith
Terrance L. Steiner
Susan L. Stewart
David Strong
Ashley (Hammond) Stuart
Donna M. Stuart
Jo Swain
Randi Tanglen
James R. Taylor
John R. Taylor
Annaliesa J. Tomac
Obert M. Undem
Christine Unquera
Barbara J. Vail
Jane Van Dyk
Betty (Leuthold) Whiting
Wade W. Wells
Kenneth Wendland
Debra J. Wiens
Virginia L. Williams
Scott W. Wilson
Vincent M. Winterhalter
Palma Wolverton
Steven E. Zediker
Dale E. Zimdars

FOUNDATIONS

Arizona Community Foundation
Dan & Jeanne Scott Family
Foundation
Dennis & Phyllis Washington
Foundation
Donald & Carol Roberts Foundation
First Interstate Foundation
Groskinsky Foundation
Homer & Mildred Scott Foundation
Jane Buttrey Memorial Trust
Katherine Olson Foundation
M.J. Murdock Charitable Trust
MDU Resources Foundation
Montana Community Foundation
Peninsula Community Foundation
Quail Roost Foundation
Theodore & Vivian Johnson
Scholarship Foundation
The Baier Foundation
The Charlotte W. Newcombe
Foundation.
The Cobb Foundation
The Dufresne Foundation
The Haynes Foundation
The Heisey Foundation
The Kresge Foundation
The Ruth & Vernon Taylor Foundation.
The Sample Foundation, Inc.
The Teagle Foundation
United Methodist Foundation
Wendy's of Montana Foundation, Inc

HONORARIUMS

HONOR OF JIM ANDERSON:
Tom Thigpen & Juliana Hicks

HONOR OF HAWK:
Ed & Jess Stickney

HONOR OF DAVID & PATTI HUBER:
Ed & Jess Stickney

HONOR OF ADDISON & LUANA
JOHNSON:
Skip & Susie Johnson

HONOR OF EDNA NUTTER:
Robert Hajek

HONOR OF RAY RAE:
Goldie Rae

HONOR OF GEORGE & JUDY
STICKNEY:
Ed & Jess Stickney

HONOR OF OBERT & GINNY
UNDEM:
Roger & Carolyn Gordon

ROCKY MOUNTAIN COLLEGE ANNUAL REPORT 2004-2005

BLACK TIE BLUE JEANS

Rocky Mountain College extends heartfelt thanks to our 2005 Black Tie Blue Jeans sponsors, donors and friends.

Honorary Chairs

Bill & Marilyn Ballard

Trusted Advisor

Jim Gainan

2005 Sponsors

Doctorate

The Billings Gazette
Clear Channel
Communications
Exxon/Stockton Oil
First Interstate Bank
High Tech Construction
Holiday Inn

Master's

Briggs Distributing
Company
Denny Menholt Frontier
Chevrolet-Hummer
KULR 8 TV
Montana Orthopedics &
Sports Medicine
Dr. Charles and Patti
Morledge
Moonlight Basin
Stockman Bank

Bachelor's

Ballard Petroleum
Biomet Osteo Systems
Intermountain
Distributing Company
NorthWestern Energy

Associate's

Billings Clinic
Blue Cross Blue Shield
of Montana
Century Gaming/Summit,
Ltd.
D.A. Davidson/Carl &
Marianna Hansen
Gainan's Flowers
HGFA Architects
Hoiness LaBar
Lamar Outdoor
Advertising
Lumen FX Inc.
Montana Dakota Utilities
Co.

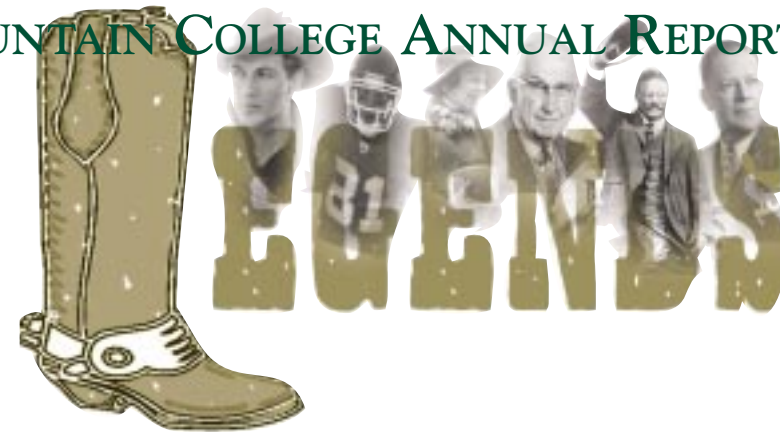

NAI Business Properties
New Northwestern
Broadcasters
New West Insurance
Rimrock Stages
Rocky Mountain Bank
St. Vincent Healthcare
Sysco Food Services of
Montana
Treasure State Electric
U.S. Senator Max Baucus
Wells Fargo Bank

Volunteers

Kim Anderson/
Hendrickson, Everson,
Noennig & Woodward,
PC
Matt Bucklin
Sherrill Burke/HGFA
Architects
Dennis Coffman/Clear
Channel Radio
Chris Dorr
Monica Eldridge/Clear
Channel Radio
Linda Ewert/Yellowstone
Art Museum
Deb Faw/Big Sky
Airlines
Karen Frank/Prudential
Floberg Realtors
Zena Jacox/TLC Laser
Eye Center
Margaret Johnson
Nancy Larson
Jack Lawson/Lawson
Insurance
Nicole Menholt
Jason Preble
Billie Ruff/Travel Cafe
Danielle Schmidt
Barb Skelton
Intermountain Equestrian
Center
Curt VanDelinder/
Denny Menholt Frontier
Chevrolet-Hummer
Rob Walker/

Denny Menholt Frontier
Chevrolet-Hummer
Gail Waller

Student Volunteers

Kayli Baker
Joe Bogen
Jessica Cordingly
Kaycee Foran
Tim Gibbs
Chelsea Hulme
Josh Kinsley
Will Livingston
Brad McGinnis
Mike Michaelson
Bethany Nalley
Julianne Norris
Jenna Rakes
Eric Rensvold
Sam Rettig
Holly Sandlin
Sara Spangle
Monica Sprung
Luke Trout

RMC Staff

Shannon Behounek
Dan Burkhart
Pam Erickson
Deb Faw
Bob FitzGerald
Rusty Harper
Rachel Helvik
Lynette Kahalekai
Sarah Myers
Margia Pretlow
Shari VanDelinder

Contributors

17th Street Station
24 Hour Fitness
Acton Bar & Cow Camp
Steakhouse
Albertson's Food & Drug
Alena's Catering for
Occasion
All About Pianos
Jim & Sandy Almond
Alpine High, Inc.

American Classic
Pizzeria
Arizona Bread Company
Army Navy Surplus
Back Porch
Badge West Awards &
Engraving
Susie Barbero
Baskin Robbins
Beartooth Coffee
Roasters
Beartooth Harley-
Davidson
Tom Bennett & Melodee
Hanes
Best Western LuPine Inn
Big EZ Lodge
Big Sky Beauty Supply
Big Splash Water Park
Billings Bulls Hockey
Team
The Billings Gazette
Biomet Osteo Systems,
Inc.
Blanco-Blanco
Bojangles
Bridge Creek
Backcountry Kitchen
Rocky & Marilyn Brown
Senator Conrad Burns
George Bush Presidential
Library
Bill & June Butler
Cafe 11
Caramel Cookie Waffles
Carmike Cinema
Gerald Carr & Pat
Musick
Chalet Market
Russell Chatham Fine Art
Circle Inn
City Vineyard
Nick & Linda Cladis
Classic Oil Portraits
Clay Cafe
Clear Channel
Communications
Coca-Cola Bottling
Company of Montana

Coldwater Creek
Connolly Saddlery
Don & Colleen Cooper
Frank & Betty Cordiner
Terry Corey
Corral West Ranchwear
Frank Costello
Creative Leadership
Group
Cowboy Bar & Supper
Club
Paul & Jean Crellin
Philip & Donna
Cunningham
Davidson Design
Arthur & Linda DeRosier
Steve Degenhart
Dent Works
Depot Salon & Spa
Desmond's Men's Store
Dillard's
Dog Design
Domino's Pizza Office
Carol S. Donaldson
Jack & Cynthia Dorgan
John & Chris Dorr
Dos Machos
Frank & Brenda Dugas
Econo Glass
Econo Print
Enzo Mediterranean
Bistro
ExxonMobil
Harrison & Darlene Fagg
Harrison G. Fagg &
Associates
Famous Dave's
First Interstate Bank
Billings
Don & Marilyn Floberg
Ben Franklin Crafts
Denny Menholt Frontier
Chevrolet-Hummer
Gainan's Flowers
Garnier's Candy Shoppe
Gemstone Jewelry by
Theresa Burkhart
George Henry's
Restaurant
Geyser Park
Dennis & Sandra
Ghormley
Glacier Transport, Inc.
Glass Doctor
Godfather's Pizza
Golden Phoenix
Goldsmith Gallery
Jewelers
Theresa Gong
The Granary

ROCKY MOUNTAIN COLLEGE ANNUAL REPORT 2004-2005

Grand F-Nail-E	Advertising	Sarah Myers	Rimrock Oral & Facial Surgical	Texas A & E University
Griffen's Golden Glow	Le Boutique	NBC Camps	Billy & Phyllis Roberts	Ron & Audre Thom
George F. Grossi	Let's Party	New Attitude	Rocky Mountain Bank	Toys R Us
Gunsmoke Bar-B-Q	Bud & Joanne Leuthold	NorPac Sheet Metal, Inc.	James & Lin Roscoe	Tractor Supply Company
Fred & Laurie Gunville	Jon Lodge & Jane Deschner	Tom & Peggy Oates	Running Bear Artwork	Treasure State Electric
Arlo Guthrie	Log Cabin Bakery	Office Max	Sage Spa Salon	Tuesday Morning
Carol Hagan	Lowe's Home Improvement	The Olive Garden	Sanctuary Spa & Salon	U.S. Bank - Billings
Halvorson Lawn Ornaments	Warehouse	Original Bronze Sculpture	Scandia Down Shop	United Methodist Church - Denver
Hardee's of Billings #1	Maaco	David Orser & Ossie Abrams	Gov. Brian Schweitzer	Ultra Imaging, Inc.
Rachel Helvik	Mike Mace	Osco Drug	Selby's Essco	United Building Center
High Tech Construction	Magic City Express	Out In The Cold Productions	Shades of Summer	Universal Athletic Service
Holliday Furniture	Magic City Kids	Padlock Ranch	Sheraton Hotel	Tom & Jane Van Dyk
Hoodspout Winery	MasterLube and Spur Oil Inc.	Par-3 Exchange City Golf Course	Barb Skelton & Paul Gatzemeier	Van Rensselaer Jewelers
Howard Johnson Express Inn	McCormick Cafe	Bruce & Joann Parker	Sky Ranch Jeweler	Curt & Shari VanDelinder
Randy Hyvonen	Greg & Eileen McDonald	Peppers Pizza & Pasta	Berry Slaughter	Vann's Inc.
Inner Sanctum	Meadow Gold Dairy	Picture This Photography	Tony Smith Photography	Video Productions
Neil & Rosemary Isto	Memories	Pierce Flooring	Snow Creek Saloon	The Village Shoppe
Dennis Jacobson	Denny & Linda Menholt	Jon & Kathy Pierce	The Soup Place	Wal-Mart
Jake's	Abigale Hornick-Minckler	Poet Street Market	Spelman's	Mike & Jenny Walker
Jasons	Mitchell Golf	The Pollard	Spirit Horse	Walker's Grill
John Deere	Montague's Jewelers	Poly Conoco	Spirit of the West Studio	Bob & Gail Waller
Margaret A. Johnson	Montana Adventures In Angling	Prairie Blossom	St. Vincent Healthcare	Wendy's of Montana
James W. & Mary Ann Jones	Montana Candle	Production West, Inc.	Stella's Kitchen	Western Pawnbroker
KTVQ TV Channel 2	Montana Chad's	Q Cuisine	Steve Nelson Trucking Inc.	Wetzel's Quality Cleaners
KULR 8 TV	Montana Silversmiths	Quality Inn	Stillwater Lodge	Wilcoxson's Ice Cream
Kibler & Kirch	Montana Troutfitters	Raffia	Stillwater Mining Company	Yegen Golf Club
Daniel & Kathryn Kifer	Charlie & Patti Morledge	Red Lodge Inn	Suds Hut of Billings, Inc.	Yellowstone Art Museum
Kirk House of Music	Mountain Mudd	Kevin Red Star Gallery	Sutton's Sportswear	Yellowstone County Tavern Association
Bonnie Knapp	Mountain Plains Equity Group, Inc.	Reno's Hairforce	Sysco Food Services of Montana	Zimmerman Studio
Kuchera Furniture	Angie Muir	The Rex	Talbot's	
LaFountain Metal		Rimrock Art & Frame	The Tee Box	
Lake Hills Golf Club		Rimrock Opera Company		
Lamar Outdoor				



MATCHING COMPANIES

Ashland, Inc.	Match
Boeing Gift Matching Program	Principal Financial Group
Colonial Pipeline Company	Shell Oil Foundation
ECA Foundation	Company Foundation
ExxonMobil Foundation	Matching Gifts
First Interstate Foundation	State Farm Companies
First Citizens Bank	Theodore & Vivian Johnson
KPMG Foundation	Scholarship Foundation
Lorillard Tobacco Company	The Kresge Foundation
Microsoft	The Prudential Foundation
Microsoft Matching Gifts Program	Matching Gifts
Overnite Corporation	Wells Fargo
Employee PAC	Matching Program

MEMORIALS

JEAN ANDERSON ENDOWED SCHOLARSHIP: L. Bruce Anderson, Jr. Jim & Mary Ann Canan	KENNETH BOVEE: Charlie & Patti Morledge	Richard K. Brown Rockwood & Marilyn Brown
VIRGINIA BIDDINGER BAKER ENDOWED SCHOLARSHIP: Skip & Susie Johnson	BILL BREEDING: Mark & Judy Adams John Bush Steve Casey Jim Clark Greg & Nancy Ganson Tim & Jeannie Kohn Rusty Marshall Blair McLees J.D. Nelson Scott Steinmetz Scott Wilson	FRANK CASSEL: Bernie & Linda Rose
WILLAIM & LORRAINE BAKER ENDOWED SCHOLARSHIP: Lorraine Baker Vaughn Baker	JOHN & HELEN BROSS ENDOWED SCHOLARSHIP: Robert Hajek	CHAPEL FUND: Estate of Bert Lillis
PERRY BERG: Charlie & Patti Morledge	KEITH BROWN BUSINESS ETHICS ENDOWMENT:	JOE CHAUVIN ENDOWED SCHOLARSHIP: Chris Chauvin Joe & Helen Chauvin Microsoft Matching Gifts Program Judy Moynihan Donna Sweeney
DARRELL BOOTH SCHOLARSHIP: Kampgrounds of America		CLIFFORD CLARK ENDOWED SCHOLARSHIP: Art & Sandy Barz

ROCKY MOUNTAIN COLLEGE ANNUAL REPORT 2004-2005

Kathryn Clark Larry & Linda Weirather	Ralph Nelles Richard & Patty Nelson Jase & Margaret Ann Norsworthy Marlys Peters Dorothy Pierce Jane Reger Greg & Stacey Reiter Larry & Irene Restad Alberta Romine Mr. & Mrs. John Ross Phil & Joyce Sandquist William & Nancy Schuett Shoreham Chapel Ollie Spotts Kathryn Throssell Tom & Ruth Towe Van Gilder Insurance Corporation Dave & Roxanne Warne Wells Fargo Bank	NIC HAMWEY ENDOWED AVIATION SCHOLARSHIP: John Gountanis	Dorothy Martin HERMAN MARTIN ENDOWED SCHOLARSHIP: Glenda Martin	G. RICHARD SCHIEFFELIN: Family of G. Richard Schieffelin
CLOYD & PEARL CONNER: Charlie & Patti Morledge	WILLIAM & EVELYN COPELAND ENDOWED SCHOLARSHIP: Robert & Nora Copeland	SONNY HANSON: Charlie & Patti Morledge	LYMAN & DOROTHY MASON SCHOLARSHIP: Keith & Janice Mason	G. RICHARD SCHIEFFELIN MEMORIAL TOUCHDOWN CLUB: Advanced Vision Centers, Inc. Derek Berube Carol Bickel Birkeland and Sons, Inc. Cynthia Biskup The Bradshaw Family Trust Greg & Anna Bradshaw Robert & Bonnie Bramlette Leon Bruner Jim & MaryAnn Canan Robert & Vernel Carver Circle Inn Keith & Cori Cook Robert & Mary Cooney Terry Corey Larry & Diane Croaker Leonard & Marguerite Dahl Ruben & Nancy Day Doc & Eddy's - Billings Heights Robert & Terea Downey Paul & Patty Edwards Fergus County Federal Credit Union Robert & Corinne Fisher Funky Munky Juice & Java William & Linda Ganno Todd & Melissa Gerving Grandstand Casino David & Paula Gumm Hasco Industrial Supply Tom Hauck Ted & JoAnne Haverland Vicky Heckel Alf & Delaine Helvik Larry & Peggy Helvik Jeneane Janich Jerry Johnstun Bob & Audrey Jurovich Gary & Gwen Krug Richard & Virginia Larsen Roger & Fern Larson Nicholas Lewison Mike & Lawana McCollough Jim & Roberta McDowell Carol Mick Don & Shirley Miller Pete & Cheryl Naylor Robert & Beverly Nees Owen Farm Company Clyde & Sharon Parker Jon Phillips David & Ginger Reis Jess Reis Chester & Jerriann Sadowski Sharon Schaaf Larry Schmitt Dave & Sondra Shenton
WINSTON L. COX ENDOWED SCHOLARSHIP: Richard & Cheri Cox	EDWARD C. & MARION S. DAPPLES ENDOWMENT: Edward C. Dapples	BESS HARMAN ENDOWED SCHOLARSHIP: Jim & Lisa Browning Larry & Jean Harman	TODD McCANN ENDOWED SCHOLARSHIP: Dick McCann	
EDWARD C. & MARION S. DAPPLES ENDOWMENT: Edward C. Dapples	FRED & BERTHA DUFRESNE: The Dufresne Foundation	LORENA JENSEN LIBRARY FUND: Ralph Jensen	ETHEL MORTON: Robert Hajek	
PETER & MARY KAY DECKER ENDOWED SCHOLARSHIP: Affinis Corporation Billings Motorcycle Club Boulevard Brewing Company Ralph & Shirley Bowman William & Jean Bradford Jocelyn Burdick Mr. & Mrs. Richard Campbell John & Clare Cavan Chapter S PEO Nick & Linda Cladis Catherine Conaway Diana Cygan Jack & Anne Dietrich Betty DuBeau Russ & Karen Fagg Don & Marilyn Floberg Fran & Lou Fox LeRoy & Gertrude Gross Ingrid Gustafson Dorothy Hansen Maribeth Hansen Charles & Anne Hauptman Burton Hoffman Hoiness LaBar Insurance Raul & Jean Hoyt Living Trust Alan & Mary Hyers Intermountain Distributing Jackson, Fekety & Odie, LLP Doug & Theresa Jenkins Royal & Norma Johnson Charitable Foundation Ed & Pam Kaufman Dave & Alice Kenat Kwik-Way, Inc. Fred & Catharine Marble Kathy McCleary James & Theresa McDonough Jean McDonough Paul & Ann Miller	ADELAIDE DYK: Robert Hajek	FLORENCE (OLSON) KEITH ENDOWED SCHOLARSHIP: Estate of Florence Keith	MARGARET & CLIFFORD MURPHY ENDOWED SCHOLARSHIP: John & Linda Murphy Stephen & Rie Murphy V. Annette Murphy Herbert & Sue Tillema Larry & Linda Weirather	
	CHARLES ERICKSON: Lorraine Baker	EMIL KOLIHA: David Dunn	CLARENCE NYBO: Ed & Jess Stickney	
	CHARLES & HELEN ERICKSON ENDOWED SCHOLARSHIP: Helen Erickson	RUBEN KRANICH: Robert Hajek	KATHERINE OLSON ENDOWED SCHOLARSHIP and FACULTY ENDOWMENT: Richard & Dianne Drury James Lea Katherine Olson Foundation Tom & Carol Olson Henry & Jan Shrodes	
	ED GABEL, JR.: Mr. & Mrs. Elmer Gabel	FRED & KATHRYN KUHNS: Dolores Taylor	LYDIA OSTERMILLER: Mr. & Mrs. Elmer Gabel	
	ADELLA ALT GRAHAM ENDOWED HISTORY SCHOLARSHIP: Anonymous	MEL LACKMAN: Berv & Virginia Kimberley	BEN PEASE: Charles & Rita Knapp	
	EDMUND GABEL: Mr. & Mrs. Elmer Gabel	SPENCER & MARJORIE LAUSON ENDOWED SCHOLARSHIP: Clifford & Barbara Balster Kay Dotson Kathleen Hilde James & Mary Ann Jones Marjorie Lauson Frank & Helen Mathew Kenneth & Virginia Reed	DORIS POPPLER: Charlie & Patti Morledge	
	ADELLA ALT GRAHAM ENDOWED HISTORY SCHOLARSHIP: Anonymous	THELMA LONG: Charlie & Patti Morledge	JOAN RAMBOLD: Charlie & Patti Morledge	
	AL GUINN: A member of Al's band, 1963-65	JAMES T. LOVITT AVIATION SCHOLARSHIP: Ruthmary Lovitt	DANIELLE RANDALL ENDOWED SCHOLAR- SHIP: Harry & Louise Randall	
	CARL T. & JEAN L. GUSTAFSON ENDOWED SCHOLARSHIP: Michael & Charlene Gustafson	CLARENCE, DONALD & WALTER MAHLER ENDOWED SCHOLAR- SHIP: Barbara Mahler	RALPH RAUH ENDOWED MUSIC SCHOLARSHIP: Harry & Palma Wolverton	
	EVY HAGSTROM: Charlie & Patti Morledge	CHARLES MARTIN ENDOWED SCHOLAR- SHIP: Dorothy Martin	AL RHODES: Lorraine Baker	
	JENNIFER KEYS HALSEY: Dell Keys	GERTRUDE MARTIN ENDOWED SCHOLARSHIP:	CHARLOTTE RICKETS: Larry & Elfie Small	
	MARY RUTH (WOLFE) HAMMETT: Gordon & Vernie Stoddard			

ROCKY MOUNTAIN COLLEGE ANNUAL REPORT 2004-2005

Rondel Smith
Herb & Ella Mae Stephenson
Kent & Juliana Thompson
Time Out Sports
Obert & Ginny Udem
Karen Volk
Dave & Cheryl Warburton
Kathleen Williams
Bob & Caroline Williamson

J.W. SCHNITZLER ENDOWED
SCHOLARSHIP:
Northeastern Wyoming Bank
Corporation

JOHN SHERON ENDOWED
SCHOLARSHIP:
Steve Dyche

HARLAN SMALL:
Larry & Elfie Small

GEORGE STICKNEY FAMILY
ENDOWED SCHOLARSHIP:
Ed & Jess Stickney

ADELAIDE (MILES) THORNTON:
Betty Gaskill
David & Barbara Geiger
William & Lillie Kelley

Barry & Gale Laing
Mark & Ann Mehrrens
George & Bette Rhodaback
Ruth Worden

WENDI WEISGERBER
ENDOWED
SCHOLARSHIP:
Gerald & Betty Koch
Jim & Lois Weisgerber

LOIS WEST:
Charlie & Patti Morledge

VIRGINIA K. WESTON:

Donald & Carol Roberts

ROBERT WIER
COMPUTER SCIENCE SCHOL-
ARSHIP:
Kim Smith

SHIRLEY DORSETT WILDE:
Robert Hajek

MARY WIPER:
Bernie & Linda Rose

ELSIE ZINDA:
Robert Hajek



PARENTS, PAST & PRESENT

Martin & Janet Alberson
Jim & Sandy Almond
Brent & Debra Anderson
Lincoln Anderson
Gordon & Debbie Archer
Les & Chris Arthun
Harold & Belva Arvik
Todd & Sharon Atkins
William & Sandra Atkins
Norman & Iris Austin
Don & Wanda Barclay
Darrell & Veda Barrick
Carol Bass
Robert & Dee Lynn Baxter
Paul & Carol Becken

Pat & Nancy Belinak
Jim & Frankie Bennett
Catriona Bentley
Steve & Joanne Bents
Kenda Bjerkness
Kenneth & Marilyn Black
Don & Kathy Blaylock
Jim & Lois Bos
Joan Branger
Jerry & Barbara Breen
Ken & Linda Briggs
Hugh Brindley
Roger & Ellen Britton
Donald & Marilyn Brocopp
Martha Brooks
Rocky & Marilyn Brown
Allen & Suzanne Browning
Leon Bruner

Timothy Brunner
Danny & Glynis Burchell
Larry & Glenda Burke
June Butler
Ruthmary Campbell
Michael & Janet Chimenti
Marc Choate
Dennis & Julie Clark
Kathryn Clark
Kitte Coffin
Barbara Cole
John & Nila Compton
Mark Comte
Ray & Earlene Conner
Bob & Coreen Cook
Robert & Mary Cooney
Neil & Sheree Covalski
Fred & Delores Crimmel

Don & Becky Criswell
Larry & Diane Croaker
Elizabeth Cunningham
Dave Curry
Donna Curry
Richard & Margaret Dare
Gary DeMille
Jack & Jean DeVeer
Frank & Sheri Decroo
Ken & Teresa Diede
Bob & Karen Doolen
Bill & Daria Dooley
Rick & Lynda Dorn
Michael & Nancy Downing
Zearl & Donna Rae Drane
Gary & Jean Dreikosen
Robert & Helen Driscoll
Richard & Dianne Drury

ROCKY MOUNTAIN COLLEGE ANNUAL REPORT 2004-2005

Larry & Donna Dugas
William & Denise Dulian
Don & Jacque Dundas
Audrey Eckhardt
Edwin & Gretchen Eichtopf
Steven & Mary Ann Ellis
Scott & Marnie Elmer
Wayne & Grace Erfle
Timothy & Loretta Ernest
Tim & Sandy Feeley
Denise Feller
Bob FitzGerald & Pam Carlson
Joe & Charlotte Foran
Bettie Forsman
Denise Fosado
Lawson & Betsy Fox
David & Sandra Freeman
Frank & Kordelia French
Roger & Heidi Furlong
Mick & Lynnette Gainan
Mark & Vickie Gerber
Dennis & Sandra Ghormley
Ron & Kathy Gilbert
Rae Ginther
Larry & Joy Goehner
William & Josephine Goodridge
James & Karen Graham
Ken & Mary Gregorich
Aaron & Amy Griffin
Mark & Valerie Griffith
Dave & Danielle Gulbrandson
John & Andrine Haas
Holly Hacker
Paul & Melody Hamilton
Robert & Gay Hamilton
Fred & Gayle Hammond
Charlie Hamwey
Woody & Ella Hannah
Ken & Barbara Hansen
Leo & Sandy Hansen
Rod & Eunice Hanson
Arthur & Sara Harada
Larry & Jean Harman
George & Dorothy Harper
Lee & Teresa Hauge
Ted & JoAnne Haverland
Joji & Kumiko Hayashi
Teresa Hayes
Ronald & Judith Heggem
Larry & Peggy Helvik
Edward & Judy Henderson
Marlene Hensley
Shelly Hermanson
Rita Hilbert
Robert & Nina Hill
Michael & Barbara Hillenbrand
Nancy Hirsch
David & Becki Hodges
Charlie & Kristi Hoefle
Don & Kathleen Hofmann
Judy Holcomb
Paul & D'Anne Holley
Nancy Hons
Paul Huber & Jane Janssen-Huber
Howard & Irene Huizing
Russ & Tosca Humphrey
Howard & Janice Hunter
Cynthia Hutchinson
Lynn Johnson
Robert & Susan Johnson
Casey & Beth Johnstone
John & Barbara Junnila
Bob & Audrey Jurovich
Alex & Delila Kaiser
Donald & Lupe Kaiser
Douglas & Paulette Kary
Lois Kauffman
Dave & Alice Kenat
John & Dell Keys
Howard & Brenda Knapp
Robert & Danene Knudsen
Bill & Kathleen Knutson
Michael & Birgit Kosorok
Cindy Kunz
Jesse & Anna LaBree
Douglas & Gene Ann Lang
Rick & Nicki Larson
Roger & Fern Larson
Linaya Leaf
Jim & Mary Lee
Marshall Left Hand
Gary & Shelly Leppink
Raymond & Lisa Linnell
Patrick & Maureen Logan
Mike & Connie Lohof
Carol Longenecker
Jim & Michelle Lott
Bob & Alice Lyon
George & Jean Maier
Ann Maltby
Tom & Jodi Matchett
Art & Grace Maxwell
Joseph & Susan Mazza
Roy & Garnet McCleary
Doug & Pattee McConnell
Barrie & Jodi McDougall
Doc & Roberta McDowell
Paul & Deborah McDowell
Jim & Kris McFadyean
Jon & Bonnie McGregor
Joe & Jennifer McKinney
Gary & May McLees
James & Suzanne McMillan
Custis & Katherine McNeilly
Daniel & Laray Mears
Pam Melvin
Neil & Dixie Meyer
Don & Judee Mikulka
Don & Shirley Miller
Thomas & Carol Miller
Ronee Mills
Kent & Cheloyne Mosher
Samuel & Jessie Mourich
Steven & Arlene Murdoch
Melvin & Susan Muus
Kimberly Nelson-McLure
Jeff & Julie Neubauer
James & Sandra Newman
Theodore & Sharon Nitz
Dick & Linda Norden
Todd & Gail Nutting
Louis & Mary Obersteadt
Alice Ohman
Gregory & Susan Olson
Merle & Joyce Olson
Tom & Carol Olson
William & Amelia Osborne
Jack & Kimberly Owen
Mike & Linda Padden
Stephen & Lisbeth Page
Michael & Nancey Patch
Sue Paulson
Janine Pease
Gary & Nancy Pederson
Andrew & Nancy Pehl
Doug & Kim Peterson
Christine Pierce
Ernest & Barbara Potter
Harry & Louise Randall
Ray & Marilyn Randall
Kevin Red Star
David & Ginger Reis
Bill & Patsy Rettig
Harold & Nikki Rhodes
Lynn Rhodes
Daniel & Ruth Richard
Frank & Kathy Richter
Keith & Charlotte Ricketts
Randy Ridgeway
Bradley & Marilu Rixford
Charles & Sandra Robinson
Butch & Rada Rogers
Thomas & Linda Rosenbaum
Bruce & Terry Rosengren
Bill & Terri Routen
Francis & Judy Rowland
Chester & Jerriann Sadowski
Joe & Miriam Sample
James & Kathleen Satake
Jerry & Bobbi Sawicki
Sherry Saye
Ned & Gail Schaff
Irvin Scheidt
Steven & Donnette Schoepke
Stephen & Lynn Schroder
George & Lucinda Schultz
Jim & Jackie Schultz
LeRoy & Janet Schultz
Richard & Nancy Schwanke
David & Linda Schweigert
Jeffery & Jaqueline Schweitzer
Bill Schye
Jerry & Jeannie Scott
Randy & Lynette Scott
Barbara Sessions
Neal & Sharon Shealy
David & Carol Sheetz
Ray & Amy Sibra
Dale & Jacque Sims
Barb Skelton & Paul Gatzemeier
Barry & Sally Jo Smith
Larry & Annette Smith
Rondel Smith
Bill & Sandra Smith
Larry & Brenda Snelling
Lynn Sorensen
Duane & Marilyn Sparks
Ron & Louise Squatrito
Rich & Cheryl St. John
Tom & Katie Stack
Susan Stewart
Ed & Jess Stickney
Eric & Tanya Stiegemeier
Marilyn Stinnett
Dan & Jana Stockton
Lawrence & Pamela Strohmeier
Addie Darlene Sullivan
Jerry Sullivan
Bill & Kathie Sybrant
Mick & Suzie Taleff
Kenneth & Paula Tanner
Jim Taylor
John & Jean Taylor
Mary Teal
Lyle & Janice Thomas
Terry & Rose Thomas
Gale & Mary Three Irons
Carol Thurston
Marlene Tidwell
Rocky & Karen Tollefson
Charles & Kathy Tolliver
Larry & Carol Tompkins
Mark & Linda Tucker
John & Stephanie Turner
Frank & Christine Unquera
Edward & Kim Uskoski
Edward & Susie Vaira
Tom & Jane Van Dyk
Richard & Signe Verhassel
Bruce & Patti Vincent
Myron Voegel
Marlin & Sheila Vortman
Gary & Pamela Waddell
Robert & Isabel Waddell
Dwight & Marjorie Wade
Randy & Kathryn Waitman
Al Walker
David & Kim Wanderaas
Dave & Cheryl Warburton
Mike & Becky Warren
Tom & Joanne Warsinske
John & Ruthie Watson
Jim & Lois Weisgerber
Robert & Tina West
Mark & Jacalyn Wettergren
Larry & Cindy Whiteman
George & Vickie Willenburg
Tom & Gail Wilson
Paul & Carol Winkler
Mitch & Diana-Lynn Winters
Tom & Phyllis Wolfenbarger
Harry & Palma Wolverson
Jimmy & Carla Workman
Chuck & Gail Wrzesinski
Leighton & Karen Ziegler
Dale Zimdars



ROCKY MOUNTAIN COLLEGE ANNUAL REPORT 2005-2006



Your support of Rocky Mountain College results in many notable accomplishments by our students, faculty and staff. In this annual report we feature a small representation of the exciting achievements during the past year. RMC has been blessed with excellent coverage from The Billings Gazette to the Chronicle of Higher Education. An exceptional story about RMC in The Big Sky Journal this summer poignantly described what makes this brave college extraordinary. RMC's fame is growing, and you've helped make that happen.

As careful as we have been in preparing this report, we may have missed or misspelled a name, or placed a name in the wrong category. If so, we apologize and request that you let us know so that a correction may be made. Donors are listed in appreciation of gifts received between July 1, 2005, and June 30, 2006. Gifts received since July 1, 2006, will be acknowledged in the 2006-2007 Annual Report.

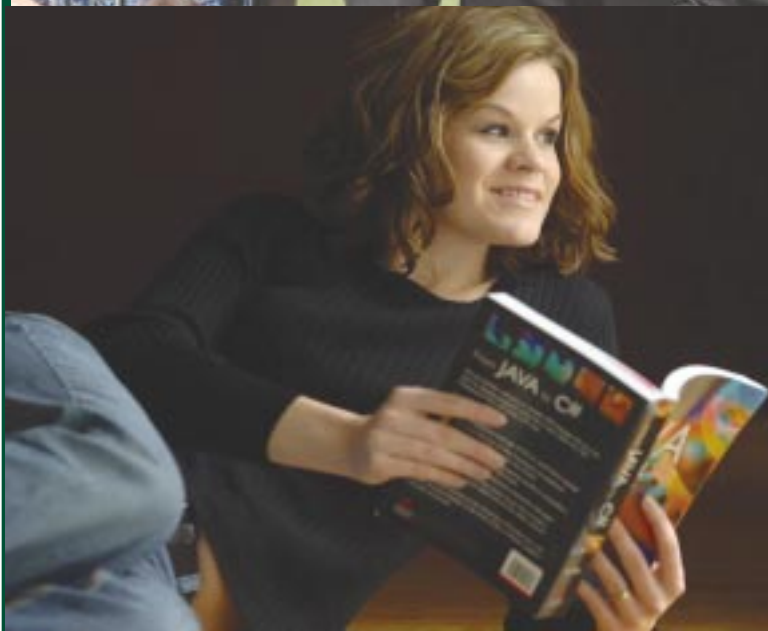

PHOTOS: Top: RMC Art Professor Mark Moak's brilliant photo of a falcon captured an exhilarating flight; Left, middle, Dr. Janine Pease. RMC Vice President for American Indian Affairs is congratulated by Gov. Brian Schweitzer after he appointed her to the Board of Regents, marking another outstanding achievement by Dr. Pease (photo courtesy of MSU-Billings); Left, bottom, Amanda Hill, featured in a Gazette story about the Services for Academic Success program, exemplified the kind of commitment students make to reach their goals (photo courtesy James Woodcock, Billings Gazette).

ROCKY MOUNTAIN COLLEGE ANNUAL REPORT 2005-2006



PHOTO/STEPHEN BRASHEAR/ GAZETTE

Robert H. Lyon, a speech professor from 1954 to 1989 at RMC, died Sept. 15. Lyon was honored for his devotion to RMC's forensic program which was revitalized this past year as RMC's forensics teams were successful in meets across the West. Lyon had a hand in training many of the communication educators working today. He coached a vibrant program for many years, and forensic professionals in the mountain region respected him as a granddad of intercollegiate speech and debate.

FACULTY & STAFF

ACCOMPLISHMENTS

Mark Moak, RMC professor of art, won The Montana Wildlife Federation's Third Annual Photography Contest with his photo, "Bitterroot Falcon."

Dr. Eddie Dupuy, RMC academic vice president, was invited to address a meeting of Town & Gown in January. His speech was titled, "Liberal Arts on the Rocks: Bourbon and the Clash of Culture." Dr. Dupuy also conducted a four-week discussion series at St. Pius X Church discussing Walker Percy, Flannery O'Connor, Graham Greene, and Andre Dubus. The series ran on Tuesday evenings in March and April.

As Chief Ground Instructor for the Aviation Program, Scott Wilson, RMC aviation instructor met with the Federal Aviation Agency regarding Rocky's "Airline Dispatcher" course. After extensive revisions and updates, the course was re-certified by the FAA for another 2 years.

As a Captain in the Naval Reserve, Wilson completed an on-line "Strategy and Policy" course with the Naval War College in January 2006. The course involved two weeks in Newport, Rhode Island, followed by on-line discussion with other senior officers around the country, and the completion of two 5,000 word essays on military strategy. Capt. Wilson was also the class leader for an "Advanced Professional Military Education" course at the Joint Forces Command College in Norfolk, Va. The course involved 150 hours of on-line lessons and dialogue, and a project regarding the Global War on Terrorism. This was followed by a two-week military exercise in Norfolk in March 2006. This summer,

Continued next page

ORGANIZATIONS

*Denotes donors who have given for the past five or more consecutive years.

President's Cabinet

\$100,000 & Up

Anonymous

President's Trust

\$50,000 - \$99,999

Harbour Towne Limited Partnership
The Haynes Foundation*
MDU Resources Foundation*

President's Associates

\$25,000 - \$49,999

Anonymous*
Homer & Mildred Scott Foundation*

Honors Club

\$10,000 - \$24,999

Coca-Cola Enterprises
Diocese of Great Falls/Billings*
First Interstate Bank Billings*
First Interstate Foundation*
The Charlotte W. Newcombe Foundation*
The Sample Foundation, Inc.*
Sodexo, Inc. & Affiliates*
Wendy's of Montana Foundation Inc.

Legacy Club

\$5,000 - \$9,999

Ballard Petroleum*
The Billings Gazette*
Classic Oil Portraits
Clear Channel Communications
Coal Black Cattle Company*
DeLoach Family Fund
Denny Menholt Frontier Chevrolet-Hummer*
High Tech Construction*
Holiday Inn Grand Montana
MIMS International, Ltd.
Montana Orthopedics & Sports Medicine*
Rocky Mountain Bank
St. Vincent Healthcare*
Synod of the Mission Fund, RMPC*
United States Exploration, Inc.
Dennis & Phyllis Washington Foundation*

Leadership Club

\$2,500 - \$4,999

Billings Depot, Inc.

Biomet Osteo Systems, Inc.*
Briggs Distributing Company, Inc.*
The Cobb Foundation*
Cotter Charitable Foundation*
D & M Industries
ECA Foundation
ExxonMobil*
Goldsmith Gallery Jewelers*
Hoiness LaBar Insurance*
Intermountain Equestrian Center*
Jane Buttrey Memorial Trust*
Jean S. Baucus Foundation
Kampgrounds of America*
Katherine Olson Foundation*
Lamar Outdoor Advertising
Montana-Northern Wyoming Conference, UCC*
Moonlight Basin
Peninsula Community Foundation*
Pierce Flooring*
Russell Chatham Fine Art
Stockman Financial Corporation*

Achievement Club

\$1,000 - \$2,499

Anonymous*
Beartooth Harley-Davidson
Big EZ Lodge
Billings Clinic*
Blue Cross/Blue Shield of Montana
Breakfast Exchange Club
Century Gaming, Inc.
Coca-Cola Bottling Company of Montana*
Colonial Pipeline Company
Crowley, Haughey, Hanson, Toole & Dietrich*
Dan & Jeanne Scott Family Foundation
Diocese of Helena*
Econo Glass
Employee Benefit Management Services*
First Congregational UCC - Great Falls
Grand Chapter/Eastern Star Montana*
Handen Music*
Harrison G. Fagg & Associates*
The Heisey Foundation*
Hoffman Associates
Intermountain Distributing
KTVQ TV Channel 2
KULR 8 TV*
Lumen FX
Montague's Jewelers
Montana Community Foundation
Montana Women's Run
New West Health Services
Northeastern Wyoming Bank Corporation
NorthWestern Energy
Pegasus Broadcasting
Pierce Homes & RVs

ROCKY MOUNTAIN COLLEGE ANNUAL REPORT 2005-2006

Presbytery of Yellowstone*
Quail Roost Foundation
Rimrock Stages, Inc.*
RMS-AAPG Foundation
Rocky Mountain Bancorp, Inc.
Stockton Oil Company*
Sysco Food Services of Montana
Thompson C. Foundation
Treasure State Electric
Van Rensselaer Jewelers
Wells Fargo Foundation
Wind Energy Systems Technology

Pioneer Club

\$500 - \$999

All About Pianos*
American Glass*
Augusta Southwest Group, LLC
Automatic Vending Company
Bainville UMC
Billings West Rotary Club
CHS, Inc.
Creative Leadership Group
CTA Architects Engineers
Davidson Design*
Dillard's*
Dolar Energy, LLC
The Episcopal Diocese of Montana
ExxonMobil Foundation Matching Gifts
Fanwood Foundation/West
First Congregational UCC - Billings*
Follett College Stores Corporation*
Gainan's Flowers*
H & H Well Service
Holliday Furniture*
Judith Wallinder Insurance*
Kirk House of Music
Maaco
MasterLube and Spur Oil, Inc.
Mayflower UCC - Billings
MKM Foundation
Montana Silversmiths*
Moulton, Bellingham, Longo & Mather
Overnite Corporation Employee PAC
Parks Real Estate
The Prudential Floberg/Poly*
The Prudential Foundation Matching Gifts*
RAMAL, Inc.*
Rimrock Oral & Facial Surgical
Roto-Rooter
Royal & Norma Johnson Charitable Foundation*
Shell Oil Company Foundation
Simms UMC
Spirit of the West Studio
The Sumner Source
The Teagle Foundation
Tim Hudson Real Estate
U.S. Bank - Billings

United Church of Christ - Cleveland, Ohio*
W & W Enterprises Inc.
Wendy's of Montana
Western Awards & Engraving Company
Yellowstone Conference of the UMC*
Yellowstone County Tavern Association
Zonta Club of Billings

Founders Club

\$100 - \$499

24 Hour Fitness
Alena's Catering for Occasion
Alphagraphics*
American Baptist Churches - Billings
Arizona Bread Company
Back Porch
Big Sky Collision Center
Big Splash Water Park
Bill's Auto Parts
Billings Clergy Association
Billings Yellowstone Kiwanis*
Blair Unlimited
Blanco-Blanco*
Boeing Gift Matching Program
Bojangles
Bradford Roofing
Bridge Creek Backcountry Kitchen
Buchanan Capital LLC
Christ UMC - Great Falls
City Vineyard
Clancy UMC
Community Church UCC - Red Lodge
Corral West Ranchwear
D.A. Davidson & Company, Inc.*
Depot Salon & Spa
Desmond's Men's Store
Dog Design
Duke's Haus of Golf
Edwards Ranch
Enterprise Rent-A-Car
Ernest G. Potter, Ltd.
Farm Bureau Insurance
Fergus County Federal Credit Union
First Citizens Bank*
First Presbyterian Church - Billings
First Presbyterian Church - Miles City
FMC Foundation - Matching Gifts
Franklin Boarding Kennels
Fuzzy's Golf Balls
George Bush Presidential Library
George Henry's Restaurant*
Geyser Park
Glacier Transport, Inc.
Golden Nugget Body & Paint
The Granary
Green Acres Consulting, Inc.
Griffen's Golden Glow
Groskinsky Foundation
Guthals, Hunnes, Reuss & Thompson



Declan Magee and Conall O'h Artghaile, both 21 and multimedia-design students at different colleges of the University of Ulster, studied at Rocky under the international program administered by director Ken Briggs. Rocky Mountain College was among the first schools participating in the Business Education Initiative in 1994. Since then, 17 students from Northern Ireland have come to Billings, and nine Rocky students have studied in Northern Ireland under the program. The program was started by Catholic, Presbyterian and Methodist churches in Northern Ireland to strengthen the economy and curb political turmoil to allow peace to flourish.

FACULTY & STAFF ACCOMPLISHMENTS

Captain Wilson participated in a Homeland Security course at Joint Forces Command College.

Dan Hargrove, RMC aviation director, was invited to speak at the Northwest Aviation Conference in Seattle, Wash. and at the Montana State Aviation Conference in Helena. He spoke on education and training in Technically Advanced Aircraft, an area in which Rocky is developing great expertise.

David Ison, RMC aviation professor, is active writing articles for aviation magazines and journals. He recently authored "Getting to Know Angle of Attack" in May 2006 *Plane & Pilot Magazine*. The treatise addressed how pilots can avoid flying in a manner that causes the airplane wing to stall. The article outlines why pilots tend to stall and how to prevent it from happening; "Avoiding CFIT" April *Plane & Pilot Magazine*, focussed on many accidents which occur in aviation when pilots unintentionally and often unknowingly fly a fully functional aircraft into the ground. This article discusses the problem and how to avoid it using situational awareness; "Where's the Cushion?" March *Plane & Pilot Magazine* spoke to how it is often taught that an airplane floats on a cushion of air as it is about to touchdown on the

Continued next page

ROCKY MOUNTAIN COLLEGE ANNUAL REPORT 2005-2006



The 13th annual Festival of Cultures was greeted by perfect weather, a welcome change from last year's damp day. Exceptionally large crowds attended, enjoying the Caledonian Pipes & Drums, Middle Eastern Dancers - Tajjamul and Munirah, Celtic Fusion and their Irish Step Dancers, Leikarring's Norwegian dancers, Young drummers from Japan's Kumamoto Plaza, Clogging Appalachian style by the Wildwood Cloggers, and a Festival favorite, the Mexican group, Los Guadalupanos. One of the most impressive stories this year was the students. Rocky alum and former Institute work-study, Heidi Sims, took unpaid vacation days to help. Yukari Nagamine -- citizen of Japan, former Institute work-study and Rocky alum -- flew in from Alabama to take part. Emails of best wishes came from Upulee Dasanayake of Sri Lanka who is currently working in Washington D.C. and from Lidija Futac, from her hometown of Frankfurt, Germany. Work study students Michiko Hashinokuchi and Michelle Fuhrman manned the international croquet field. Work study student Farida Muhamud helped in the African Area.

FACULTY & STAFF

ACCOMPLISHMENTS

runway. This perceived "float" is real, but the cause is often misunderstood. This article examined the aerodynamic reasoning behind ground effect: "Radar Approaches" April *IFR Refresher Magazine* examined air traffic control radar assisted approaches to airports. If pilots lose their onboard navigation systems, this may be the only way they can get back on the ground. However, these approaches are rarely practiced or discussed.

Elizabeth McNamer, professor of religious studies, took 20 students to Bethsaida in May. Rocky Mountain College is part of the consortium that supports this dig. McNamer was featured on the History channel in April as part of a documentary on the Historical Jesus. She received the "Person of Faith" award given each year by the Montana Association of Churches. She also served on Town and Gown Board, the PBS Board, the RMC Institute for Peace Studies, and the Bethsaida

Continued next page

Hasco Industrial Supply
Heberle Ford Sales & Service
Holbrook UMC - Livingston
Hoodsport Winery
Howard Johnson Express Inn
Inner Sanctum
Jasons*
John W. Sweetland Trust
Kevin Red Star Gallery*
Kibler & Kirch
Kuchera Furniture
LaFountain Metal
Le Boutique
Let's Party
Little Chief Properties, LLC
Little Horn State Bank
Mace Holdings, LLP
Magic City Express
Magic City Kids
McClellan & MacQueen, Inc.
Michael A. Brook Appraisal
Michael J. Scolatti, Ph.D.
Microsoft Giving Campaign
Microsoft Matching Gifts Program*
Montana Acres Realty
Montana Adventures In Angling
Montana Troutfitters
Mostad Construction, Inc.
NBC Camps
NorPac Sheet Metal, Inc.
Original Bronze Sculpture
Out In The Cold Productions
Padlock Ranch
Peppers Pizza & Pasta
PG & E Corporation
The Pollard
Poly Conoco
Presbyterian Women's Association - Billings*
Presbyterian Women Association - Miles City
Principal Financial Group Foundation*
Production West, Inc.
Q Cuisine*
Quality Inn
Real Estate by Hamwey*
Richard Larsen & Associates, Inc.
Rick Hill Construction
Rimrock Art & Frame
RMR Realty, Inc.
Roger Beeter Real Estate
Roscoe Steel & Culvert Company*
Running Bear Artwork
Sanctuary Spa & Salon*
Scandia Down Shop*
Selby's Essco
Sheraton Hotel
Shiloh UMC - Billings*
Sky Ranch Jeweler
Snow Creek Saloon
Solle Realty, Inc.*
Spelman's
St. Paul's Trust
Stanek, Inc.
Steve Nelson Trucking Inc.
Stillwater Lodge
Stillwater Mining Company
Suds Hut of Billings, Inc.
Sundown Security
Sunset Memorial Gardens
Sutton's Sportswear
Texas A & E University
Tiny's Tavern
Tony Smith Photography*
Town & Country Electric
Toys R Us
Tripple BBB Lounge Corporation
Tuesday Morning
The Udder Company
Ultra Imaging, Inc.
Universal Awards*
USA Schools/National Home Enterprises
Vann's Inc.
Video Productions
Wesco Resources
Western Pawnbroker
Wetzel's Quality Cleaners
Wilcoxson's Ice Cream
Xerox Corporation
Yegen Golf Club
Yellowstone Art Museum
Zimmerman Studio

Friends of Rocky
Under \$100

17th Street Station
Acton Bar & Cow Camp Steakhouse
Albertson's Food & Drug
Alpine High, Inc.
American Classic Pizzeria
Arlene's Flowers, Inc.
Army Navy Surplus
Ashland, Inc.*
Authority Builders
Badge West Awards & Engraving
Basin United Methodist Church
Baskin Robbins
Beartooth Coffee Roasters
Behind the Scenes
Best Western LuPine Inn
Big Sky Beauty Supply
Billings Bulls Hockey Team
Blue Sky Storage
Bridger UMC*
Cafe 11
Capital Equipment Leasing
Caramel Cookie Waffles*
Carmike Cinema
Casne & Associates Incorporated
CentSable Accounting, Inc.

ROCKY MOUNTAIN COLLEGE ANNUAL REPORT 2005-2006

Century 21 Hometown Brokers, Inc.
 Chalet Market
 Circle Inn*
 Clay Cafe
 Coldwater Creek
 Community UMC - Bigfork*
 Connolly Saddlery
 Cross Currents, Inc.
 Dent Works
 Dominick's Quick Print
 Domino's Pizza
 Dos Machos
 Econo Print
 Econom Ranch
 Empire Office Machines
 Enzo Mediterranean Bistro*
 Epworth UMC - Kalispell*
 Famous Dave's
 First Choice Real Estate*
 Frontier Enterprises
 Garnier's Candy Shoppe
 Gemstone Jewelry by Theresa
 Glass Doctor
 Godfather's Pizza
 Golden Phoenix
 Grace UMC - Livingston*
 Grand F-Nail-E
 Gregorich Construction, Inc.
 Gunsmoke Bar-B-Q
 Halvorson Lawn Ornaments
 Hardee's of Billings #1
 Herrick, Points & Carter, LLP
 Home Owners Mortgage Equity Corporation
 Huntley Project United Parish*
 Hyattville UMC
 J.B. Grierson Company Ranch
 Jack's Homart
 Jake's
 James Land Company
 JKL Associates, Inc.
 John Deere
 Kiesling Dental Associates Partnership
 Kimball Realty
 Kwik Kerb - Great Falls
 Lake Hills Golf Club*
 Log Cabin Bakery
 Lowe's Home Improvement Warehouse
 Mayflower Circle
 McCormick Cafe
 Meadow Gold Dairy
 Memories
 Mitchell Golf
 Montana Candle
 Montana Chad's
 Montana Gathering of Friends
 Mountain Mudd
 Mountain Plains Equity Group, Inc.
 New Attitude*
 Office Max
 The Olive Garden
 Orchards Chiropractic Clinic

Osco Drug
 Par-3 Exchange City Golf Course
 Picture This Photography
 Planteriors Unlimited
 Poet Street Market*
 Prairie Blossom
 Raffia
 Red Lodge Inn
 Reno's Hairforce
 The Rex*
 The Rhea Company
 Rimrock Opera Company
 Rohrer UMC - Big Sandy*
 Rolwing Associates
 Sage Spa Salon
 Scheel's Sport Shop
 Shades of Summer
 Sheridan County Abstract
 Shooters
 The Soup Place
 Spirit Horse
 Sports Therapy Spa
 St. Luke's Episcopal Church - Billings
 Stella's Kitchen
 Talbot's
 The Tee Box
 Tobacco Valley Insurance, Inc.
 Tractor Supply Company
 Ullman Lumber Company
 United Building Center
 United Methodist Church - Denver*
 Universal Athletic Service
 The Village Shoppe
 Vision Photo Plus
 Wal-Mart
 Walker's Grill*
 Wells Fargo Matching Program*

INDIVIDUALS

*Denotes donors who have given for the past five or more consecutive years.

President's Cabinet

\$100,000 & Up

Anonymous
 Estate of Angelin Bjerknes

President's Trust

\$50,000 - \$99,999

Anonymous
 John & Dee Eisenhauer*
 Estate of John Leuthold, Sr.
 Sam & Judy McDonald*

President's Associates

\$25,000 - \$49,999

Charlie & Patti Morledge*



Audrey Jurovich's 33 years as school nurse at Rocky Mountain College began with the expectation that the job would be boring. As it turned out it never was, she said. Jurovich, 70, was the subject of an article by Dianne Cochran for The Billings Gazette. The resilient nurse credited her vitality to regular doses of fish oil. She never has called in sick.

"I've never had to have a replacement," she said.

Students haven't changed much during her tenure, Jurovich said.

"I would say they're a little more open than they used to be," she said.

FACULTY & STAFF ACCOMPLISHMENTS

Excavations Project. She was one of four panelists for the symposium on successful women. McNamer continues to write frequent columns for the Religion section of The Billings Gazette and is a frequent guest speaker at several local churches.

Bill Kehler, RMC assistant librarian, completed a three-year term on the Montana Book Award committee. Jan Jelinek, RMC library director, will be replacing Kehler on the committee. The Montana Book Award was founded in 2002 and winners are selected by a committee of individuals representing geographic distribution throughout Montana.

Dr. Steven Werpy was an adjudicator for the District 11 Music Festival in Poplar, April 7 and 8. He judged instrumental solos and ensembles, jazz ensembles, show choirs, and concert bands.

Dr. Ulrich Hoensch, RMC assistant professor of mathematics, was a speaker at the National AMS/MAA Conference in San Antonio, Texas, in January 2006. He gave a talk with the title "Java

Continued next page

ROCKY MOUNTAIN COLLEGE ANNUAL REPORT 2005-2006



PHOTO/ DAVID SHUMWAY

Katelyn Rae Hardy, an RMC student majoring in biology and a member of the RMC choir, won the local American Idol competition, besting 130 contestants for an opportunity to audition in Seattle. American Idol boasts 50 million viewers.

FACULTY & STAFF ACCOMPLISHMENTS

Applets for a Cryptology Course,” as part of the MAA Session on Mathlets for Teaching and Learning Mathematics.

Marilyn Randall, RMC professor of equestrian studies, was honored by the Montana Quarter Horse Association and the American Quarter Horse Association as the Most Valuable Professional in Montana. She also received recognition from the American Quarter Horse Association for eight years of volunteer service as a ring steward for the AQHYA World Championship Show.

Gerry Roe, RMC professor of theatre arts, spent last spring on sabbatical in New York City studying theater. While there, he took classes, attended various workshops, participated in a 10 week symposium on Steven Sondheim, and even auditioned. He attended 43 plays, musicals and reviews. Upon returning to Billings, he directed “Beauty and the Beast” for Billings Studio Theater. At Rocky, Gerry directed “The Diary of Anne Frank” and “A Funny Thing Happened on the Way to the Forum,” assisted by the new technical theater professor, Sarah Myers. In May, Gerry acted in Venture Theater’s “Urinetown, the Musical.”

Sarah Myers, RMC technical theatre professor and three theatre tech students -- Ali Shubert, Jonathan Allender-Zivic, and Kirstin Abrams -- attended the United States Institute for Theatre Technicians March 28-April 2. USITT, which is the association of

Continued next page

Monte Reynolds-Schieffelin*
Estate of John F. Sawyers
Tom & Jean Sutherland*

Honors Club

\$10,000 - \$24,999

David Orser & Ossie Abrams*
L. Bruce Anderson, Jr.
Anonymous*
Bill & Marilyn Ballard*
Rocky & Marilyn Brown*
Larry & Edith Campodonico*
Mike & Charlene Gustafson*
Skip & Susie Johnson*
Denny & Linda Menholt*
Roger O’Neil & Marti O’Malley
Family of G. Richard Schieffelin*
Jim & Chris Scott*
Bob & Patsy Stanchfield

Legacy Club

\$5,000 - \$9,999

Jim & Sandy Almond*
Estate of Lincoln Anderson
Lorraine Baker*
Charlie & Courtni Billow
Phil & Linda Boggio
Don Bottrell
Helen Bross*
Bertha Bucher*
Don & Colleen Cooper*
David Cravath
James DeLoach, Jr.
Jack & Cynthia Dorgan*
Pony & Mary Ellen Duke
Steve & Julie Durrett
Mike Mathew & Kay Foster*
Don Fraley
Dick & Mary Claire Goff
Edith Gronhovd*
Jim & Janet Haar*
Tom Bennett & Melodee Hanes
Neil & Rosemary Isto*
Estate of Edna B. Johnson
Donna Meyer
Bill & Francia Presley
Estate of Oliver C. & Lucie S. Reedy
Joe & Miriam Sample*
Pat & Karen Sample
Randy & Lynette Scott*
David Sims
Paul Gatzemeier & Barb Skelton*
Ed & Jess Stickney*
Dennis & Phyllis Washington*

Leadership Club

\$2,500 - \$4,999

Anonymous*

Richard K. Brown*
Russell Chatham
Bill & Vicki Coffee*
Frank Costello
Ruben & Nancy Day*
John & Claudia Decker*
Arthur & Linda DeRosier*
Michael & Nancy Downing*
Harrison & Darlene Fagg*
Bob & Francie Fisher
Mike Fogerty*
Tom & Jean Forseth*
Rod Gray*
Carl Hansen*
Ralph Jensen*
Margaret A. Johnson*
Delmar & Cindy Jones
Richard Kimball
Berv & Virginia Kimberley*
Bill & Kim Lamdin*
Mike & Karen Mace
Deborah McDonald
Myrel Nelson
Tom & Carol Olson*
Mr. & Mrs. Ron Pierce*
Don & Carol Roberts*
Jim & Lin Roscoe*
Mike Schmitt*
Dan & Jeanne Scott*
John Gountanis & Marge Strom
Scott & Kelly Wickam*

Achievement Club

\$1,000 - \$2,499

Steve & Sandra Allred
Bruce & Christie Alton
Jim & Linda Anderson*
Anonymous*
Steve & Elsie Arntzen
Lowell & Bonnie Baier
Carol Bass
Bill & Lori Belinski
Jon & Ann Bowman*
Tim Brocopp
Patrick & Marian Burton
Jim & MaryAnn Canan*
James Charlesworth
Joe & Helen Chauvin*
Cap Clegg, III*
Terry Corey*
Dick Cramer
Nancy Critelli
Edward Dapples*
Jerry & Sandy Dernbach
Mark & Dorcie Dvarishkis*
Leonard & Pat Etchart*
Margiann Flanagan
Don & Marilyn Floberg*
Jim Gainan*
Joe & Judy Gerbase

ROCKY MOUNTAIN COLLEGE ANNUAL REPORT 2005-2006

FACULTY & STAFF ACCOMPLISHMENTS

design, production, and technology professionals in the performing arts and entertainment industry, is the "Who's Who" of the technical theatre world. Founded in 1960, USITT's mission is to actively promote the advancement of the knowledge and skills of its members and its more than 3,600 members live, work, and do business throughout the United States, Canada, and 40 other countries. While at the conference, they attended three plays at the Humana Festival, which is an annual festival of never-before-performed plays.

There were four days of workshops attended by the students. Workshops were taught by industry professionals and esteemed faculty. These included everything from "How to Build a Corset" to "Using Pyrotechnics." The students also had the opportunity to meet with the commissions that will be in charge of next year's sessions and give their input. For three days, there was a huge Expo Hall where vendors and graduate schools and professional theatres set up booths. The students met one-on-one with potential graduate schools and applied for work over the summer. They also registered to win prizes and give-aways. Kirstin won a set of stage boxes (used for acting and storage) and Jonathan won a three day master class in lighting design at NYU. Myers is the vice commissioner on the education commission and time spent networking and meeting with other professors who teach technical theatre. The Institute oversees 10 commissions that are responsible for planning the sessions and aiding the professional growth of their constituents. Myers was in charge of networking and development, and programming for Phoenix 2007. The trip gave her the opportunity to introduce her students to influential people as well as to promote RMC's theatre program. She also served on one of the panels this year and chaired another. Within her field, a panel session is considered published work.

Angie Cormier, RMC Spanish instructor, had her Spanish students help with the after-school Spanish program at McKinley Elementary for several years. There were usually 18-20 students signed up. She switched to Rose Park Elementary, expecting about the same response. The principal and the PTA sent a survey home to gauge interest, and the response was very positive. She set up an after-school Spanish Club and sent home registration slips. Sixty three elementary students signed up as members! She was fortunate recruiting RMC students to help. Jeri Matter, Rachel Schulta, Mal Tift, Fabiano Jacome and William de Souza have done a fabulous job, Cormier reports, and they were invited back this year.

Allan & Natalie Goulding
Belinda Hartley
Terry & Kathy Hildestad
John & Deb Husar
Bruce Jensen
John & Darla Jones*
Bud & Judy Kastrop
Wayne Koepke*
Ben & Judy Kronick*
David & Nancy Larsen*
Rick & Nicki Larson*
Ron Leftwich*
Ruthmary Lovitt*
Keith & Janice Mason*
Louise McClelland
Laura McKay*
Jay & Lynne Montague
Tom & Lynn Morledge*
John & Linda Murphy*
Ralph Nelles
Harold & Audre
Pressman*
Sig & Bev Ross*
Francis & Judy Rowland
Larry & Elfie Small*
Kim Smith
Ron Sovey*
Don Sterhan*
Dan & Jana Stockton*
Craig & Erlinda Swan
Jim Taylor*
Greg Thompson
Ron Tjaden*
Curt & Shari VanDelinder
Mike & Jenny Walker*
Bob & Gail Waller*

Charles & Barbara Walter
Norman & Mazie Webb*
Bob & Ruth Wendt*
Henry & Afrey Wright

Pioneer Club

\$500 - \$999

Mark & Judy Adams
Hewes & Susan Agnew
Anonymous
Anonymous*
Michael & Laurie Barber*
Susie Barbero
Stephen & Traci Baum
Dan & Theresa Burkhart
John Bush
Bill & June Butler*
Zane Buxton*
Bob FitzGerald & Pam
Carlson
Nick & Linda Cladis*
Jim & Lacey Clark
Kathryn Clark*
Marian Cooke*
Jim & Marja Coons-Torn*
Angie Cormier
John Ellert & Dorothy
Crum
Keith & Peggy Currie
Richard & Margaret Dare
Jon Lodge & Jane
Deschner
Mark Dolar
Carol Donaldson
Bob & Karen Doolen*

Don & Jacquee Dundas*
Steve Dyche*
Betty Eickelberg*
Bill & Vicki FitzGerald
Paul & Sandy Fortmann*
Nancy Fortner
David & Sandra
Freeman*
Mick & Lynnette Gainan*
Tom & Christiane Gee
Ben & Lois Gerber*
Linda Gerdes
Heather Haas
Robert Hajek*
Rusty & Pat Harper*
Karl & Christine Helvik
Jack & Susan Heyneman
Chris Horn
T.J. Hudson
Nancy Jackson
Royal & Norma Johnson*
Rod Kastelitz*
Tim Russell & Joyce
Kelley*
Thomas Kinnison*
Clara Klindt*
Tony & Robyn Koessler*
Carl & Lynne Krusi
Jack Lawson
Linaya Leaf*
Scott Lillie*
Tim Lohrenz
Jean Lowry*
Dwight & Maggie
Mackay
Ann Maltby

"Nick Moore was at a veterinarian clinic in Wyoming working on horses' teeth when he got a bright idea," wrote Mary Pickett of The Billings Gazette as she introduced readers to the Rocky Mountain College student's bright idea for a headlamp to use when examining horses' mouths. The bulb on a headlamp that he was using burned out and couldn't be replaced. The high-intensity bulb used to illuminate the long, dark horse's mouth emitted so much heat that it had to be sealed in plastic, making it impossible to change. A lamp with a bright bulb that could be quickly changed was needed, Moore thought, and he set about making one. It took a year to develop the light he named Equi-Lite. He sells the lamps on his Web site, www.equinespecialties.net, and through an Idaho-based company, World Wide Equine Inc.



PHOTO/ DAVID GRUBBS BILLINGS GAZETTE

ROCKY MOUNTAIN COLLEGE ANNUAL REPORT 2005-2006

Dr. Vickie Christie and husband, Dr. John Battaglia, taught two courses, Intercultural Communication and Freedom of Speech and Democracy, for the University of Pittsburgh's Semester at Sea program in the summer of 2005. Her husband, an adjunct English instructor at Rocky, taught a course on Travel Journal Writing. With their two children, Claire and Andrew, they flew to the Bahamas, then boarded the MV Explorer, one of two of the fastest ocean going ships in the world. They traveled to Nova Scotia, where 450 college students boarded the ship. From there they traveled to Iceland, Norway, St. Petersburg, Russia, Poland, Belgium, France, Ireland, and Spain, before returning to Fort Lauderdale after 75 days on the voyage. The experience, the family agreed, was a great personal and professional one.



Frank & Helen Mathew*	Anonymous	Greg & Roxann Buckentin	Tom & Pam Dimich
Mike & Lawana McCollough*	David & Dawn Archer*	Angela Bundy*	Robert & Carolyn Dolderer
Kevin & Joleen McCrea	Fred & Phyllis Arnst*	Conrad & Phyllis Burns	Bill & Daria Dooley*
Robert E. Meyer*	Les & Chris Arthun	Larry & Cherryol Burrill*	Greg & Terry Dorow
Dr. & Mrs. L.M. Moline	Ruth Assmus	David & Rebecca Burt	John & Chris Dorr
Bonne Morscheck	Michael Atracqi	Steven & Cindy Butler	Louis & Barbara Douglass
Jim & Terri Mourich*	Jacque Ayers	Tom & Kathy Butler	Larry Dover*
Sarah Myers	Andy Babb	Steve Harper & Pam Campbell	Gary & Jean Dreikosen*
Lewis Neyland	Jeffrey & Katherine Babb	Edwin Carlson	John Dudis, Jr.
Tom & Peg Oates	Teri Bajt	Sandy Carpenter	Frank & Brenda Dugas
John Paulson	Jim Baken	Pat Musick & Jerry Carr	Bob & Jackie Duncan*
Jose Ortiz & Jeanne Pereles- Ortiz	Vaughn Baker*	Scott Carson	Randy & Carolyn Durr*
Jon Phillips*	Dwight & Ladene Barber	James W. Carter	Duane & Gail Eberhardt
Fritz & Judene Pierce	Don & Wanda Barclay*	Dru Cederberg	Jim & Tammy Eckenroad
Dennis Potzman*	Cathy Barker	Edward Cestnik*	Cliff Edwards*
Tom & Arline Quilling*	Altha Barnhart*	Richard Major & Tere Champ- Major	Lou Edwards
Phyllis Roberts*	Kathleen Barrett	Charles Chapman*	Paul & Patty Edwards*
Charles & Sandra Robinson	Art & Sandy Barz*	Marc Choate*	Tom Egnew*
Dan & Jean Russell*	Stephanie Bauer	Denis Coble	Dave Oberly & Karen Ehresman*
Brian Schweitzer	Katherine Beaty	Judith Cole-Martin	Sven & Jean Eklof*
George & Patty Selover*	Roger & Nancy Beeter*	Claire Coleman*	Gary & Phyllis Eliasson
Mary Sheron	Jim & Frankie Bennett*	Larry & Linda Collins	Tim Ellis*
Bill & Marilyn Simmons	Terry & Jill Bentz	Mark & Susie Comte	Bruce LeCaptain & Kari Enger
Ralph & Tancy Spence*	Henry Dater & JoAnne Beringer	Steven & Judith Cook	Helen Erickson*
Sterling & Joan Starr*	John & Sherri Berwick	Robert & Nora Copeland*	John & Dorothy Evans
Howard & Sue Sumner*	Tim & Melanie Biel	Frank & Betty Cordiner*	Rick Eymer, II
Rod & Pat Svec*	Randy & Julie Bishop*	Audrey Cosper*	Ron Faught
Max & Rita Thornton*	Kristen Blair*	Marc & Mary Cremer	David & Beth Ferries*
John & Stephanie Turner	Mark & Kaye Blair	Beverly Cross	Dick Field
Obert & Ginny Udem*	David Blanco*	Joe & Catherine Cross*	Bob & Claudia Fife*
Stan Vanover*	Fern Blewett	Leonard & Marguerite Dahl*	Garrett Fink
Al Walker	Kevin & Heather Bos*	Tom Dailey	Tayna Flanagan
Judy Wallinder*	Dave & Deanna Bothwell	Bruce Davidson*	Pete Flotlin
Robert A. Williams*	Lee Bovee	Estate of Murray & Bonnie Davidson	Jack & Nancy Ford*
R. Scott Wilson	Phil & Nancy Bower	Thomas & Jeannette Davis	W.R. & Patricia Fordham
Founders Club	Bill Bowers	Sam DeBoer	Russ & Dorothy Foreman*
\$100 - \$499	Emma Boyd*	Bill & Evelyn Defferding*	Don & Mary Forgey
Jim Abel	Mark Brabec*	Steve Degenhart	Ruth Van Fossen
Kelly Addy	Dane & Sandy Bradford	Dave Dempster	Paul & Cynthia Foster
Dan Albrecht	Ken & Linda Briggs*	Joseph Demyon, Jr.*	Nancy Freburg
Don & Ellen Alweis*	Charles & Phyllis Broady	Sister Mary Depner	Dan Freund
Sheldon & Tracy Alweis*	Donald & Marilyn Brocopp	Jack & Jean DeVeer*	Bob Frost
Brad & Pam Anderson*	Jim & Lisa Browning*	Doug & Donna Dierenfield*	Roger & Heidi Furlong*
	Virginia Bryan*	Jack & Anne Dietrich*	Eric Gallinger
	Dennis & Cindy Bryant-Peterson		Sue Gallo*
	Gary & Norma Buchanan		

ROCKY MOUNTAIN COLLEGE ANNUAL REPORT 2005-2006



Rocky's first charter 500 Club member, Nancy Larsen, is congratulated by Shari VanDelinder, director of special events, in front of the 500 Club Wall of Fame in Prescott Hall.

Rocky 500 Club growing

Rocky Mountain College has always been about the students. Over 95% of students receive some form of a RMC scholarship each year. These scholarships would not be possible without generous financial support.

The Rocky 500 Club was established to reach a \$250,000 goal. 500 individuals give a "mission essential" gift of \$500. Members receive a complimentary limited edition Rocky 500 pin, highlighting the gold and green colors that have long captured the spirit of Rocky. Additionally, member names will be included in a special Rocky 500 Wall of Fame displayed in Prescott Hall.

Alumni, parents and friends everywhere are joining the Rocky 500 Club. Jean Wigmore Lowry (BPI 1941) loved her time at Rocky (then called Billings Polytechnic Institute) and was able to attend because of a working scholarship she received her first year.

"This truly was the turning point in my young life. It led me not only into a life of further learning, but to friendships, working experiences, handling my own 'extra money,' and more," Lowry says.

Realizing the importance of giving back to the college that gave her so much, she joined the Rocky 500 Club. When she first heard about this charter club, she wanted to join but was unable to do so at the time. Several months later, she called to say that she had been able to save enough money and was hoping it wasn't too late to join. She now proudly wears her new Rocky 500 pin as a reminder of her time here and in support of today's students.

If you want to join this special group, call the RMC Development Office, 657-1006.

- | | | |
|------------------------------|-------------------------------------|---------------------------|
| Shelly Gams | Judy Holcomb* | Armand & Arle Lohof* |
| Phil & Janet Ganson | John Hole* | Mike & Connie Lohof |
| Carra George* | Deloris Holgate | Bill & Connie Lowe |
| Paolo & Nancy Gerbasi | Mr. & Mrs. Kenneth Hollar | Matt Lundin |
| Mark & Vickie Gerber* | Catherine Hoselton | Elwood & Elizabeth Lynn |
| Dennis Gerke* | Brook Hovland | Bob & Alice Lyon* |
| Dennis & Sandra Ghormley | Sydney Hoy | Gary Mahe |
| Lynda Gibson* | Joe Hucke | Barbara Mahler* |
| Rae Ginther | Jeff & Cristi Hunnes* | Albert & Katherine Maille |
| Betty Goddard | Cynthia Hutchinson | Jeff Malby* |
| Paula Goldman | Randall & Karen Hyvonen | Kirk Manfredi* |
| Jim & Diane Gomendi | Bruce & Margaret Imsdahl | Herb & Gerry Mangis* |
| Roger & Carolyn Gordon | Michael & Mary Irigoien | Fred & Catharine Marble |
| George Gray* | Nellie Israel* | Steve & Lorraine Marsh |
| Huston Green | Dennis Jacobson* | Dorothy Martin* |
| Jim & Janet Greer* | Doug James | George Martin |
| Michael & Nanette Gregor | Josie James | Dennis & Janet Massey |
| Bud & Anne Groskinsky* | Tim & Gail Janiak* | Don & Bernice Mathison |
| George Grossi | Kelly Jensen | Ruth Mattelin* |
| Caryl Guinn | Douglas L. Johnson | Tim & Trish Matteson |
| Jody Guinn | Jim A. Johnson* | Grace Matthaes* |
| Fred & Laurie Gunville | James W. & Mary Ann Jones | Bill & Dorothy Matthew* |
| John & Andrine Haas* | Bob & Audrey Jurovich* | Dick McCann* |
| Carol Hagan* | Al & Pat Karell* | Roy & Garnet McCleary* |
| Scott Haight* | Aaron Keffer | Donald & Dolores McClure* |
| Donna Halpin* | Brian Kesse | Jerry & Renee McCullough* |
| Tony & Lucy Ham | John & Dell Keys* | Danny & Laddie McDade* |
| Lyn Hamilton* | David & Gail Kimball* | Laura McDermott |
| Charlie Hamwey* | Steve & Christine Klepps | Babe McDonald |
| Woody & Ella Hannah* | Henry Klobucar, Jr. | Earl & Cathy McDonald |
| Rod & Eunice Hanson* | Bonnie Knapp* | Greg & Eileen McDonald |
| Dan Hargrove | Robert & Danene Knudsen* | Barrie & Jodi McDougall |
| Larry & Jean Harman* | Judy Kopka | Jim & Roberta McDowell* |
| George & Dorothy Harper* | Rich & Marlene Kramer | Dick & Joy McElroy* |
| Donald & Shirley Harr* | Walter Brune & Deborah Kramer-Brune | Jim & Kris McFadyean |
| Solomon & Olita Harris* | Lee Kramer* | Doug & Kerri McFarlane |
| Ted & JoAnne Haverland* | Bill Kraske* | Owen & Rose McGonagle |
| William Haverland* | Gareld & Barbara Krieg* | Jack & Barbara McGowan* |
| Ralph Hawkins | Cindy Kunz* | Terri & Robert McIver |
| Sue Heafield* | Clarece Lacy* | William & Betty McKinley* |
| Chuck & Carol Heath* | Les & Sue Lafountain | Joe & Jennifer McKinney |
| Rachel Helvik | Rev. Robert Laird | Joy McMahill |
| Valerie Hemingway* | Art & Jo Anne Lamey | Lori McMullen |
| Brian & LynAnn Henderson* | Ray & Judith Lampi* | Bill & Elizabeth McNamer* |
| Kenneth & Cynthia Henry* | Bob & Janet Larkin* | Emmett Meehan* |
| Hugh & Margaret Herbert | Inga Larsen* | Jim Meek* |
| Kevin Herigstad* | Richard & Virginia Larsen* | Fred Meiwald |
| Shelly Hermanson* | Vincent Larsen | Andy Merry |
| Don & Georgia Hicks* | Larry & June Larson | Dan & Connie Merry |
| Tom Thigpen & Juliana Hicks | Robert & Frances Lass | Pat Merry* |
| Mike Hink | Eldon LaTray | Melanie Meyer |
| David Money & Deborah Hinton | Jack & Maggie Lawler | Dean & Barbara Miller |
| Karlen & Jeri Hitchcock* | James Lea* | Marcia Miller* |
| Vickey Hodnik | Richard C. Lee* | Nary A. Miller |
| Alan Hoffman* | Tim Lehman* | Neal & Roxanne Miller* |
| LeeAnn Hoffman* | James Liang | Thomas & Carol Miller |
| Stephen & Angela Hofmann | Jeff & Trina Linabary* | Abigale Minckler |
| | Bruce & Deb Lindberg | |
| | Neal & Sharon Lininger* | |

ROCKY MOUNTAIN COLLEGE ANNUAL REPORT 2005-2006



PHOTO/ STEPHEN BRASHEAR BILLINGS
GAZETTE

Rocky Mountain College senior Holly Cooper brought back a unique souvenir from Costa Rica where she was an intern at a tropical rain forest research station. She preserved a giant bullet ant in a vial of ethanol and has been wearing it on a necklace to classes. The ant, at least an inch long, was several times larger than the red ants that she studied at the La Selva Biological Station in north-eastern Costa Rica for 10 weeks this summer. A biology major, Cooper competed for one of ten summer internships (over 100 applicants) in a Research Experience for Undergraduates sponsored by the National Science Foundation.

George Mitchell
Allen & Holly Moen
Tom & Ann Monson
Susan Morasko
Harold & Elfie Morgan*
Lawrence & Gloria Morrill
Lloyd Mosdal*
Gene & Nancy Mostad
Gerhard Muecke*
Pat Mundt
Annette Murphy
Glee Murray
Martin & Nadine Mutch*
Gary Myhre
Brad & Shanna Nason*
Dale Nees
Betty Nesmith*
Tom & Paula Newkirk
Bertie Newton*
Harlan & Colleen Nichols*
Mr. & Mrs. James Nicholson
Dick & Linda Norden
Peter & Lynette Nygaard
Tom Nyquist
Michael & Barbara Obenauer
John J. Olson
Don & Carolyn Palumbo*
Bruce & Joann Parker
Crystal Parrish
Sue Paulson*
Tom Pearce
Bob Pebbles
Andrew & Nancy Pehl
Connie Pelican
Lisa Pelican
David Perfetti
Carol Perlinski
Paul Peters
Sharon Peterson
Alice Phetteplace
Jon & Kathy Pierce
Edmond Piesen*
Margaret Ping*
Ernest & Barbara Potter
Roy & Janice Powell
Bill & Linda Price
Matt Price
Matthew & Laura Prill
Debra Quilling
Jill Ramsey
Ray & Marilyn Randall*
George Rankin*
Kristin Rapacz
Dean Ratty
Virgil Rauch*
Brad & Julia Reddick
Steve Redinger
Kevin Red Star
Margie Replogle
Bill & Patsy Rettig
Erwin Rhodes
Arshi Rizwani-Nisley
Charles E. Robertson
Layne Rolandson*
Bruce & Terry Rosengren
Warren & Betty Ross*
Vince Ruegamer*
Orville & Candy Salway
Mike & Barbara Sample*
Jeffrey & Melinda Sanders*
Paul & Patricia Sandness
Remi Sargier
Jerry Sauther*
Jerry & Bobbi Sawicki
Linda Sayers
Mike & Cara Schaar*
Jim Schaff*
Irvin Scheidt
Dick Schmidt*
Marty Schneebeck
Calia Schultz
Tim & Sandy Schwartz*
Bill Schye
Michael & Danette Scolatti
George Seebart
Dave & Sondra Shenton*
Donald Sherman
Gale & Joan Sherrodd*
Candace Sherwood
Tricia Shimkus*
John & Beverly Shuck
Ken Siderius
Debra Simmons
Al & Ann Simpson
Berry Slaughter
Richard & Carmela Small*
Bill & Sandra Smith
Guy & Mary Jo Smith
Stanley S. Smith

Mr. Smith goes to New York City with MDU

James Smith, RMC assistant professor, business administration and economics, was selected by Montana Dakota Utilities to accompany MDU executives to New York City for a week of “real life” experience with corporate operations.

Smith joined Martin A. White, chairman and chief executive officer (who retired in August), along with the chief financial officer, chief operations officer, director of investor relations and directors of the various business units on the trip. One of the purposes of

the trip was to meet with bond and stock analysts who rate companies. This was especially important because MDU was about to transfer leadership from White to new CEO Terry Hildestad and the company wanted to assure analysts of the smooth transition.

“It was an incredible experience, going to the financial center of the world and sitting in on high level meetings where MDU executives reported on every aspect of the company,” Smith said.

Another purpose was so Smith, and four other faculty members

from other Montana colleges, would be able to convey what they learned to their students.

“The insight and experience gained on the trip will be integrated into several of my courses, including strategic management,” Smith said.

Smith said MDU covered all expenses.

“The highlights of the trip included participating in the opening bell ceremony at the New York Stock Exchange and getting to know MDU’s leadership team on a personal basis,” Smith added.

ROCKY MOUNTAIN COLLEGE ANNUAL REPORT 2005-2006

Steve G. Smith
 John & Donna Soderberg*
 Bert & Diana Solle*
 Neal & Gigi Sorensen
 Mary Anne Souza*
 Ed Speare*
 Glenn & Cathie Speiser
 David Spence*
 Dave & Donna Spencer
 Wally & Kay Stadtfeld*
 Robert & Nancy Staigmiller*
 John & Diane Standish
 Marty Stanek*
 Larry & Elinore Stanley
 Scott Steinmetz
 Reid & Marlene Stevens*
 Stephen Stewart*
 Rich & Cheryl St. John
 Gordon & Vernie Stoddard*
 Dick & Sandy Storment*
 Wallace & Caryle Streeter
 Roy & Sherry Strong*
 David Floerchinger & Beth Sullivan*
 Harold & Susie Sutton
 Ned Swan
 Bill & Kathie Sybrant
 Dean & Tina Szczepanski*
 Nick Tafoya
 Peter & Leah Talbot
 Kenneth & Paula Tanner*
 Jerry & Ann Taylor
 Randy Tedlund
 Futoshi Terashita
 Lyssa Thaden
 Ron & Audre Thom
 Harry Thompson
 Kent & Juliana Thompson
 Marc & Kim Thompson*
 James & Marilyn Threatt*
 Ward & Rhonda Tigner
 Herbert & Sue Tillema*
 Herb & Bette Tilton*
 Chuck & Joan Tooley
 Creath & Mildred Tooley
 Tom & Ruth Towe*
 Scott & Kathy Townley
 James & Valerie Tresner
 Patrick & Shu-Hsien Tsay
 Mpho Tutu
 Tim & Bobbie Tyler
 Edward & Kim Uskoski
 Bob Ketchum & Barb Vail*
 Tom & Jane Van Dyk*
 Paul Venell*

Richard & Signe Verhasselt
 Myron Voegel*
 Robbin & Adrienne Wagner*
 Ted Wagner
 Leoti Waite*
 Dennis & Francine Bear Don't Walk*
 James & Karen Walker
 Steve & Sue Walker*
 David & Kim Wanderaas
 Ron & Debra Wangrud
 Jack Warne
 Mike & Becky Warren
 Ruth Warren
 Andrew & Judy Waterman
 John Wehr
 Larry & Linda Weirather
 Jack & Shirley Wells*
 Donald & Eva Welsh*
 Brooks White*
 Betty Whiting*
 Bruce & Gayle Whittenberg
 Pat & Carol Williams*
 Bill & Joan Wilson*
 Vincent Winterhalter*
 Jack & Rebecca Wipplinger
 Glenn Wiseman*
 Bette Wolff*
 Harry & Palma Wolverton*
 Brian & Laura Wood
 David & Catherine Wood
 William & Margaret Woolston
 Jay Yost*

Friends of Rocky

Under \$100
 Dan & Emily Aadland*
 Theresa Adams
 Thomas & Sandra Ahlstrom
 Dean & Dotty Albert*
 Larry & Kristi Albrecht
 Charlene Alden*
 Josh Allen
 Trenay Allen
 H. J. & R. Anderson
 Kelly Anderson*
 Lucille Anderson*
 Monte Anderson
 Patricia Anderson*
 Wanda Anderson*
 Anonymous
 Anonymous*
 Gordon & Debbie Archer
 Elizabeth Artley

Harold & Belva Arvik*
 Steve & Mindi Askelson*
 Norman Austin*
 Trish Bagnard*
 Boyd & Sharon Bailey
 Peggy Ann Bailey
 Thomas & Debbie Bailey
 Charles & Joy Baker*
 Erling & Verna Bakken*
 Bill & Luanna Ball
 Chuck Ball*
 Brandon & Jada Bantz
 John & Rosemary Barklind
 David Barlow
 Leland & Marlyce Barndt
 Berta Barnett*
 John & Carmel Barr
 Darrell & Veda Barrick
 Bob Barro
 Merwin & Sandra Barrows*
 Joe Barthuly*
 Sally Bartlett
 John & Vickie Battaglia
 Carole Baumann*
 Bill Baxter
 Robert & Dee Lynn Baxter*
 Stuart & Karla Beagles*
 Donald & Arla Beal*
 Daryl & Carol Beam*
 Floyd Bearing, Jr.
 Paul & Carol Becken
 Henry Becker
 Andrea Beer
 Verne & Leslie Beffert*
 Mike Begley
 Robin Begley
 Susan Beley*
 Pat & Nancy Belinak*
 Barbara Bement
 Kristina Bengochea
 Steve & Joanne Bents*
 Deb Bergeson-Graham*
 Ron & Carolyn Beringer
 Elsie Bernhardt*
 Jerry & Lenna Bernhardt
 Derek Berube
 Ron Bidwell
 Cecelia Big Lake
 Jim & Beverly Bird
 Steve & Bobbette Birkeland
 Kenneth & Marilyn Black
 Karen Blackwell
 Robert Blain
 Tami Blake
 Betty Blanke
 Bill & Jill Blazer
 Gary Blewett*
 John & Bernie Bliss*
 Elaine Blotkamp



Chatham honors RMC with visit

PHOTO/ MARK MOAK

Famed artist Russell Chatham, shown with Jim Baken, RMC art professor, graced Rocky with his presence this Spring. Chatham visited classes, even joining in to sketch during a life drawing class. Among Chatham's private collectors are authors David Halberstam, Jim Harrison, Thomas McGuane, Richard Ford, Rick Bass, Tom Robbins, and Carl Hiaasen; media celebrities Tom Brokaw, Ed Bradley, Morley Safer, and the late Charles Kuralt; entertainment personalities Michael Keaton, Jeff Bridges, Peter and Jane Fonda, Sean Connery, Jimmy Buffet, Dennis and Randy Quaid, Meg Ryan, the late Douglas Fairbanks, Jr., Warren Beatty, Jack Nicholson, Robert Redford, and Harrison Ford

John Bohlinger*
 Jennifer Bokma
 Randy & Kelly Bokma
 Michael Bolenbaugh
 Ron & Mary Bond*
 Lillian Bozonie
 William & Jean Bradford
 Greg & Anna Bradshaw
 Robert & Bonnie Bramlette
 Gary & Linda Branca
 Frank Braun
 Irina Braverman
 Jim Braxmeier*
 Garry & Kathy Brayko
 Jim & Penny Breen
 Harvey & Cheryl Bremer*
 Loyal & Alice Brenden*
 Linda Briggeman
 James & Cynthia Briggs*
 Hugh Brindley*
 Randy Broderick
 Martha Brooks
 Patricia Brooks*
 Wayne & Vicki Brooks
 Don L. Brown*
 Donald C. Brown

Peter & Kerri Brown
 Ray Graham & Pat Brown
 Susan Brown
 Warner Brown*
 Allen & Suzanne Browning*
 Leon Bruner
 Robert & Cynthia Bruner
 Timothy Brunner
 Doretta Brush
 Becky Bryn*
 Tom & Barbara Buck*
 Keytha Burgman
 Todd & Tamara Burke
 Jan Burnham
 Carla Burns
 Carolyn Burns
 BZ Burton, Jr.
 June M. Butler*
 Craig Cain
 Gladys Caldwell
 Bob Cale
 Roger & Carol Calkins
 Peggy Callahan
 Loree Campbell
 Ruthmary Campbell*
 Elizabeth Campen

ROCKY MOUNTAIN COLLEGE ANNUAL REPORT 2005-2006

The Rocky Mountain College Master of Physician Assistant Program, celebrated its 10th year at its White Coat Ceremony for 21 graduates in the Great Room at Prescott Hall.

Physician assistants practice medicine under the supervision of a licensed physician. The concept of the midlevel provider developed from the basic premise that many tasks performed by physicians can be carried out with equal competence by other specially trained health professionals.

"The success of this program is certainly part of the reason Rocky Mountain College is ranked in the top 10 best comprehensive colleges in the West by U.S. News & World Report," Rocky President Michael Mace said.

The White Coat Ceremony included remarks by Mace, Joe Tritchler, director of the master of physician assistant program, and Mary Kelly McCormick, a graduate speaking on behalf of the class.

The 21 graduates include Tara Cooper, Tyesha Dent and Mariya Schifferns, all of Billings; Kristina Krieger, Molt; Elizabeth Sickler, Laurel; Bradley Andrew, St. George, Utah; Jason Balvitsch, Fargo, N.D.; Mel Bingham, Erda, Utah; Cynthia Ehret, Glendale, Colo.; Tracy Hale, Gurnee, Ill.; Hannelore Hinds, Oklahoma City, Okla; Jovanna Jacobson, Mill Creek, Wash.; Jeff Lien, Boise, Idaho; Roderick Maxwell, Riverton, Utah; Mary Kelley McCormick, New Smyrna Beach, Fla.; Jeanne Mehrens, Anaconda; Burton Mollman, McIntosh, S.D., Clinton Pfeifle, Power; Stacy Schroeder, Laramie, Wyo.; Hannah (Amon) Sexton, Livingston; and William Winter, Staunton, Va



PHOTO/ DAVE SHUMWAY

White Coat graduates were honored during a special ceremony in Prescott Hall.

Donald C. Brown	Patricia Carrick	Jalene Conlon	Jackie Degel	Ron & Holly Elkin
Peter & Kerri Brown	Steve & Connie Carson	Ray & Earlene Conner*	Teresa Delvo*	Ian A. Elliot*
Ray Graham & Pat Brown	Marsha Casad	Keith & Cori Cook	Gary DeMille	Troy & Rebecca Emineth*
Susan Brown	Jay & Leslene Cassel	Doug Corbridge*	Megan DeMontigny	Wayne Emter
Warner Brown*	Matt Caudill	Brian Costello*	Patrick DeMontigny	Kary Engle*
Allen & Suzanne Browning*	James & Charlotte Caulkins	Neil & Sheree Covaleski	Jim & Robin Devine*	Sheila English*
Leon Bruner	Doug & Sonja Chandler	Sue Ann Cozzens	Sylvia DeVries*	Wayne & Grace Erfle*
Robert & Cynthia Bruner	Hollie Chapman	William Craig	Mary Dick	Corey Erhardt
Timothy Brunner	Toby & Alison Chapman	Bill Craven	Robert & Marilyn Dickson	Bart & Lynne Erickson
Doretta Brush	Bria Chimenti	Alan Craver	Ken & Teresa Diede	Rodney & Denette Erickson
Becky Bryn*	Carl & Dorene Christensen	Paul & Jean Crellin	Bill Dimich	Donna Esp
Tom & Barbara Buck*	Shawn Christiaens*	Fred & Delores Crimmel	Dale Doran	Lucille Estes
Keytha Burgman	Rick & Kellie Christianson	Don & Becky Criswell	Trudi Downer	A.W. & Angeline Ettleman
Todd & Tamara Burke	Rick & Kellie Christianson	Shaun & Leslie Croaker*	John Downs*	Tammy Evenson-Bond
Jan Burnham	Christianson	John & Norma Cromwell*	Bill & Kally Dreikosen*	Harold & Dorothy Everson*
Carla Burns	Bill Clagg	Wayne & Camille Culp*	Robyn Driscoll	James & Eugenia Fangsrud
Carolyn Burns	Ralph & Ruth Clark*	Philip & Donna Cunningham	Stephen & Corrine Drost	Rick Faw
BZ Burton, Jr.	Ross Ann Clark	John Cupit	Larry & Donna Dugas	Gerry Feda
June M. Butler*	Jodie Cleaver	Donna Curry	David & Roxanne Duke	Peter Feldman
Craig Cain	Katherin Clemmence*	Jon Cusker	Evangelina Duke-Todd	Denise Feller*
Gladys Caldwell	Lucy Clevenger*	Matie Daiber	Carson Dunk	Dale Fenner*
Bob Cale	Keith Coats*	Sue Dalbey	Tom Dunn	Daniel & Paula Fields
Roger & Carol Calkins	Steve Coccimiglio	Sue Dalbey	Shirley Dunstan	Leo Fink*
Peggy Callahan	Sam Coffey	Upulee Dasanayake	Eddie & Jan Dupuy	Robert & Corinne Fisher*
Loree Campbell	Randy Colbert*	Fred & Vivian Davidson	Candie Duren	Peter & Betty Fitzloff
Ruthmary Campbell*	William Colbert*	James & Katy Davies	Daniel & Candace Dwyer	John Flanagan*
Elizabeth Campen	Dodie Colburg	Jeff Davis*	Daniel & Candace Dwyer	Dorci Flatmouth
Gregory & Lori Cano	Dirk Colby	Jim & Marlene Davis	Jason & Jen Earles*	
Michael Capshaw	George & Susan Cole	Scott & Anne Davis	Glen & Christina Echelbarger	
Clint & Claire Carleton	Fred & Mary Collins*	Tracy & Elyn Davis*	Dick & Margaret Eddy*	
Tom & Deborah Carlsen	John & Nila Compton*	Dave & Karen DeBoer	Dick & Margaret Eddy*	
Bert & Ruth Carlstrom*	Robert & Elizabeth Condon	Suzanne DeCamp	John & Angie Edwards	
		Frank & Sheri DeCroo	Debra Eggleston	
			Jessica Eliasson	

ROCKY MOUNTAIN COLLEGE ANNUAL REPORT 2005-2006



A.J. Cronk glides through a slalom at Nationals. This year the men's and women's ski teams finished 2nd in the nation, competing against much larger universities. The men dropped a notch from their previous championship season, but the women climbed from 10th place the year before.

Battlin' Bear highlights

▲ In 2005-2006, 112 out of 240 student/athletes maintained a 3.0 GPA or better.

▲ Football - Seven all-conference players and one 2nd-team all-American, Justin Airola, return.

▲ Volleyball - Return 11 out of top 12 players from 9-15 team last season

▲ Women's Soccer - Finished last season with a school record 10 wins. Return 12 players including hon-



All American Rachel Warren

112 of 240 student athletes maintain a 3.00 GPA or better

orable mention all-American, Claire Crosbie.

▲ Golf - Women's team finished 10th at national tournament. Rachel Warren finished 3rd overall, earning 1st-team all-American honors.

▲ Ski Racing - Both men's team and women's team finished 2nd at USCSA Nationals. Both teams return three all-Americans -- Pete Petry, Scott Anderson and AJ Cronk for the men and Sofia Kocken, Liz Richardson and Johanna Aaker for the women.

▲ Men's Basketball - Return all five starters from last year, including all-conference selections Devin Uskoski (1st team) and Cooper Warren and Chris Nickolei (2nd team.)

▲ Women's Basketball - Return eight players from last season. RMC had a very strong recruiting season this year, report the coaches.

Rick & Kimberly Flemmer	Clarence Graham
Ben Flynn*	Patricia Graham
Brenda Flynn*	Ralph & Carolyn Granner*
Loilla Flynn*	Jo Ann Gray
Joe & Charlotte Foran	Carl & Lois Greer
Kaycee Foran	Kenneth & Evelyn Gregersen
Dale & Alice Forbes*	Steve & Jana Gregersen
Jim & Blake Forseth	Lisa Griffin*
Darrell & Karla Forster	David Grimland
Patti Forte	Virel & Dorothy Guinn
James & Cynthia Fortune*	Dave & Danielle Gulbrandson*
William Fortune*	Mike & Kathleen Gullickson
Denise Fosado	Kaylin Gunderson
Barbara Foster	Larry Gunderson
Jewel Fourstar	Joel & Ann Guthals
David Fox	Arlo Guthrie
Susan Francis	Dr. & Mrs. Harold Habein
Jason Frank	Holly Hacker
Donna Franklin	Todd & Rose Hadden
Rita Frasure*	Marilyn Haddenhorst*
Bradley & Kymbrylye Freeman	Allen & Joan Hagadone
Merle Frosli*	John & Kathy Haigh
Matt Fryett	Beverly Hall*
Randy Fuhrmann	Matt & Laura Hall
Christy Fulford*	David & Kristi Halland*
Charles & Barbara Fulton	Kerrie Halvorson
Harry & Evelyn Funk	Paul & Melody Hamilton
Harry & Peggy Gaghan	Rob & Gay Hamilton*
Alice Galarza	Fred & Gayle Hammond
Ardie Gallagher	Leida Hanning*
Curt Gannon*	Celeste Hansen
David Strong & Amaya Garcia	Dewey Hansen*
Donald Gatzke	Ken & Barbara Hansen*
Zoe Ann Gerhart*	Thomas & Nancy Hansen
Susan Gibson-Veyna*	Ann Hanson
Richard & Noma Giffin	Dorothy Hanson
Hap & Erma Gilliland*	Jim A. Hanson
Matt Gilson*	Moral & Luise Hanson
Gerald & Corinne Glaser	Tim Wilson & Nancy Hanson
Bryan & Verna Glassing	Arthur & Sara Harada
Guy & Lucia Glenn*	Rick Harbin*
Mike & Darcy Glunt	Jim Hard
Larry & Joy Goehner*	Hal Harper
Heidi Goldy	Carol Harr
Theresa Gong	Scott Harr
Wendy Goodheart	Kent & Linda Harris
William & Josephine Goodridge	Rod & Shawn Harris
Mason & Marilyn Gorel	Anne Harrison
David Graber	

ROCKY MOUNTAIN COLLEGE ANNUAL REPORT 2005-2006

Jim & Lillian Hartung*
 Christine Haslip
 Tom Hauck*
 Lee & Teresa Hauge
 Katie Havasi
 Bill & Jan Hawk
 Tom & Linda Hayden
 Paul Strom & Janis
 Hayes-Strom*
 Debby Hayter
 Tracey Heble
 Vicky Heckel
 Bernie & Debbie Hedrick
 Marita Heggem
 Ronald & Judith Heggem
 Kendra Heiken
 Pamela Heilman
 David & Lynda Heimer
 John Heinrich
 Kelly & Angela Heiser
 Larry & Peggy Helvik*
 Edward & Judy
 Henderson*
 Neil & Maria
 Henderson*
 Marcia Henigman*
 John & Dixie Hertel*
 Cindy Hessler*
 Stanley & Shirley
 Heywood*
 Christa Hickman*
 Barbara Hickson*
 Jennifer Higgins
 Renee Higgins*
 Doug & Jill Hill*
 Gordon & Melinda Hill
 Jason Hill, Jr.
 Jim & Mishia Hilliard
 Kay Hines
 Allyson Hinkel
 Jason Hirsch
 Nancy Hirsch
 Kathy Hodges
 Phil Hoffman, Jr.*
 Lloyd & Val Hogan
 Dennis & Tammy
 Hogan*
 Frank & Glenda
 Holbrook
 Norma Holje
 Kim Holmes
 Tim Holmes*
 Randall & Stephanie
 Holom
 Mitch & Nancy Holst
 Steve & Paula Holte*
 Frank Homec*
 Nancy Hons*
 Jon Horst*
 Steve & Laurie Howard*
 Edwin & Cheryl
 Hubbeling



RMC American Indians host arrow throwing

PHOTO/ DAVID GRUBBS BILLINGS GAZETTE

In lieu of the spring Pow Wow, the RMC American Indian Cultural Association hosted an arrow throwing tournament in April at Rocky Bowl.

The annual spring Pow Wow at Rocky Mountain College is scheduled for fall this year, according to RMC's American Indian Student Services advisor, Carolyn Pease-Lopez.

Arrow throwing is unique to the Crow tribe, according to Pease-Lopez. Tournaments are regularly held in late spring and throughout the summer.

"It's unusual for a tournament to be held this early, but we have a number of Crow consultants who have volunteered to help us organize this very unique event," Pease-Lopez said.

Nancy Hubbell
 Mike Huber
 Charles & Janet Hubley*
 Ron Hudson
 Mark Huff
 Ruth Huffman
 Russ & Tosca Humphrey
 Charles & Alma Hunt
 Howard & Janice Hunter
 Melvin & Grace Hunter
 Peggy Hunter
 Hubert & Mary Huntley
 Mary Huppert
 Rich Hurlocker
 Jim & Michelle Huskey
 Deborah Hutchinson*
 John Ilgenfritz
 Betty Irigoin
 Marshall Irigoin
 David Ison
 Jance Jabalera
 Josh Jabalera
 Ronald & Jolene
 Jacobson
 Bill Jamison*
 Paul Huber & Jane
 Janssen-Huber*

Paul Jarvi*
 Madge Jelinek*
 Ben & Judy Johns*
 Carl & Dianne Johnson*
 Elyse Johnson
 Erica Johnson
 James & Michelle
 Johnson
 Kevin Johnson
 Mark & Charlene
 Johnson
 Norm Johnson
 Robert & Susan Johnson
 Jeanne Johnston
 Emily Jones
 Kathleen Jones*
 George & Leona
 Jovanovich
 Kitty Joyce*
 Alex & Delila Kaiser*
 Donald & Lupe Kaiser
 Heidi Kaiser
 Mr. & Mrs. John
 Kaiserman
 Larry Small, Jr. & Peggy
 Kalaris-Small
 Kelby Kalfell

Pam Kania
 Gary & Paula Kaping
 Shirley Kaping
 Clarence & Barbara Karst
 Lois Kauffman*
 Les & Pam Keebler
 Winifred Keefer*
 John Keenan
 Bill Kehler*
 Charles Kelle
 Jeffrey & Corinna Keller
 Tom Keller
 Delores Kembel
 Carole Kenner
 Larry & Valerie Kenney
 Daniel & Kathryn Kifer
 Billie Jean Kilbride
 Dale Kills Pretty Enemy
 Rick & Judy Kimmer*
 Jen King
 John & Jackie King
 Kevin & Susan Kirley
 Antonia Klein
 Marynell Kliber
 Vern Klingman
 Bill & Kathleen Knutson
 Terill Knutson

Virgil & Wava Knutson
 Ted & Sonja Kober*
 Gerald & Betty Koch
 John & Rhoda Koehler
 Susan Koep
 Jerome Kolar*
 Anne Kolesar
 Michael & Birgit
 Kosorok
 Kelly Kost
 R.J. & Caroline Kost*
 Donna Krueger
 John & Nell Kubesh
 Jack & Pam Kuntz*
 Angie Kunz*
 Virginia Kyger-Jellison
 Jesse & Anna LaBree
 Rich & Sharmi Lagge*
 Katy Laible
 Darlene Lansberry*
 Halcyon LaPoint
 Jack & Pat Larmoyeux
 Barry Larson*
 Mark & Sandra Lea
 Larson*
 Kevin Larson*
 Ralph Leary*
 Charles & Dolly Lee
 Jim & Mary Lee
 Kathy Lee
 Richard E. Lee
 Marshall Left Hand*
 Keri Leggett*
 Mervin & Robyn Lei
 Dan Lencioni
 Theresa Leone
 Gary & Shelly Leppink
 Bertha Leslie
 Bud & Joanne Leuthold
 Beth Lewis
 Nicholas Lewison
 Raymond & Lisa Linnell
 Chris & Carline Little
 Paul Little Light &
 Roberta Glenn-Little
 Light
 Sara Loch
 Sue Logan
 Carol Longenecker
 Joe & Karen Loos*
 Jim & Michelle Lott
 Maggie Lough*
 Anthony Loughney
 Bill Humphreys & Laura
 Loving
 Angie Good Luck*
 Carol Good Luck
 Jonathan Lukens
 Dennis & Diane Lusin
 James & Diane Lutz

ROCKY MOUNTAIN COLLEGE ANNUAL REPORT 2005-2006



PHOTO/DAVID SHUMWAY

Sam E. McDonald, Jr. accepts the RMC Philanthropist of the Year Award given to him and his wife, Judith C. McDonald.

McDonalds named Philanthropists of the Year

At a special presidential reception Tuesday evening in Prescott Hall's Great Room, Sam E. & Judith C. McDonald, Jr. were honored as Rocky Mountain College's Philanthropists of the Year.

RMC President Mike Mace expressed gratitude for the many contributions the McDonalds have made over the years to Rocky as well as the community.

"Their extraordinary commitment to Billings is evident in everything they have supported from A to Z, from American Legion baseball to ZooMontana," Mace said "Rocky Mountain College is proud that Sam and Judith have bestowed so many gifts to this college."

The commons in the student center is named for the McDonald Family and the soccer field for Wendy's of Montana, a gift of the Judith C. and Sam E. McDonald Family.

Best known as Chairman of Wendy's of Montana, Sam E. McDonald, Jr. is the patriarch of a family who have shared their success and good fortune with many. Sam's wife, Judith C., who is Vice President of Wendy's of Montana; his daughter Deborah V.; his son Gregory C., who is President and CEO of Wendy's of Montana; and Greg's wife Eileen, are involved in charitable pursuits. In 2000, the family established the Wendy's Foundation, for which Deborah serves as Executive Director.

"You make a living by what you earn," McDonald said. "And you make a life by what you give."

McDonald first became interested in Rocky when he was in junior high school and spent time at the old gym on campus where Herb Klindt and Frank Matthew coached. Klindt was athletic director, and "both were wonderful mentors for me."

Jason & Melissa Lyon	Carol McGee	Ron Miller*	Lawrence & Frances Nelson*	Oravsky
Ann Mace	Felix & Debra McGowan*	Ronee Mills*	Rocky Nelson	Anthony Orr
Mike & Cindy Mackrill	Jon & Bonnie McGregor*	Dana Milton*	Scott & Amy Neuman*	Bryant & Madge Ort
Richard & Carla Mackrill	Mike & Carla McIntire*	Jamie Miron*	Bruce & Susan Neumann	William & Amelia Osborne
Jodi Magnan*	Pam McKinney*	Juleen Mischo*	Russ & Loralee Newbury	Cathie Osmun*
Melanie Maier	Gary & May McLees*	Charles & Joan Mitchell*	Leigh Newell*	Eric Otto
Diane Malinak	Custis & Katherine McNeilly	Mark & Rhett Moak	Berta Newton	Brett Ouellette*
Rich Mankin	Nancy McNeilly	Dale & Jennifer Moller	Jean Neyrinck	Jack Overby*
Sheralyn Marble	Jeff McNeish*	Daniel & Beth Molyneux	Andy & Cindy Nickol	Marlin Overstreet*
Keith & Artie Markegard	Cody & Deva McNiven	Greg Monical*	Dorothy Nickolei-Hoeh	Mike & Linda Padden*
Neal & Verda Marsac*	Daniel & Laray Mears	Larry & Lynne Monson*	Cheryl Nickolei-Smith	Marianne Paine
Petrea Martin	Cindy Meccage	Kirk & Teresa Montgomery	Ted & Sharon Nitz*	Paul & Pat Palm
Susan Martinez	Eli Meccage	Conard Moore*	Mike Noble	Patrick & Roxanne Parsoneault
Charles Mason, Jr.*	Keith & Becky Meckling	Ted & Pat Moore	Gerald Nolan	Michael & Nancey Patch*
James Massick	Jeanne Mehrens	Diana Morelli*	Billie Jean Norgaard	Marjorie Patzer
Tom & Jodi Matchett	Winifred Meiwald*	Lon & Trish Morris	Jon Nuss	Harold Paulsen
Scott & Lori Matheny	Darren & Laura Melton	Stan & Samantha Morris	Edna Nutter	Janine Pease
Hal Mathew	Pam Melvin	Bob & Berta Morrison*	Todd & Gail Nutting*	Gary & Nancy Pederson*
Lisa Matovich-Brooke	Torborg Menti*	Carole Morrison	Cheri Nygard	Marvin Pelo*
Mitch Matuska	Mike & Jo Ann Meredith*	Loren Mostad	Jim & Rhea Nyquist	Douglas & Donnette Pemberton
David & Teresa Mazza*	Millard Meredith	Samuel & Jessie Mourish	William & Alice O'Reilly	Larry Pemberton
Joseph & Susan Mazza*	Carol Mick*	Angie Muir	Louis & Mary Oberstead	Joe & Carolyn Peschka
Chris & Jenny McCalla	Dennis & Lynne Mickelson	Shar Murphy	Les Odegard*	David & Trudy Petersen
LeRoy Grant & Meghan McCarthy-Grant	Don & Shirley Miller*	Ed & Marcy Mutch*	Alice Ohman*	Larry & Patricia Petersen
Bob & Sharon McComb	Jill Miller	Melvin & Susan Muus	Sherman & Frances Oland	Art Peterson*
Doug & Pattee McConnell*	Merlyn & Maxine Miller*	David & Nancy Myers	Greg & Susan Olson*	Doug & Kim Peterson
Cameron McCormick	Paul & Ann Miller	Ethel Myers	Levi Olson	Greg & Debra Peterson
Stuart Conner & Susan McDaniel*		Tim Nagel	Yvonne Olson	Joanne Peterson
Josh McDowell		Gigi Nance*	Gina Opitz	
Harold McElroy*		Robert & Beverly Nees*	Eileen Opperud	
		John Negu	Kenneth & Claire	
		Hugh & Lurene Neill		

ROCKY MOUNTAIN COLLEGE ANNUAL REPORT 2005-2006

ALUMNI

1920s

Ruth (Edsill) Huffman

1930s

Lucille Anderson
 Altha (Cross) Barnhart
 Estate of Bonnie (Fox) Davidson
 Ian A. Elliot
 Loilla (Hunter) Flynn
 Clarence Graham
 Deloris (Rafter) Holgate
 Madge (McClellan) Jelinek
 Ralph S. Jensen
 Clara Klindt
 Rev. Robert Laird
 Darlene Lansberry
 Winifred (Yandell) Meiwald
 Torborg Menti
 Edna (Kiehlbauch) Nutter
 Harold Paulsen
 Paul W. Peters
 Marlys (Bronson) Wood

1940s

Lorraine E. (Vaughn) Baker
 Betty Blanke
 Emma (Olinger) Boyd
 Bertha (Rankin) Bucher
 Edward G. Cestnik
 Dr. Charles E. Chapman
 Lucy (Allen) Chavenger
 William L. Colbert
 Helen (Kamerzell) Erickson
 Lucille Sherard Estes
 Dale C. Fenner
 Carra (Burton) George
 George Gray
 Elwood E. Hannah
 Dewey J. Hansen
 Sydney Hoy
 Charles J. Huce
 Nell (Archer) Kubesh
 Richard E. Lee
 Jean (Wigmore) Lowry
 Frank E. Mathew
 Helen S. (Slayton) Mathew
 Ruth (Loffel) Mattelin
 Donald G. McDonald
 Harold McElroy
 Richard R. McElroy
 Jack McGowan

Millard I. Meredith
 Lloyd M. Mosdal
 Col. Lewis Neyland
 Betty (Sayer) Porter
 John H. Porter
 George J. Rankin
 Virgil A. Rauch
 Norma I. (Hoy) Reitz
 Charles E. Robertson
 Don Seebart
 Ben D. Shennum
 Herb Tilton
 Bette Lou (Benson) Tilton
 Leoti (Reinig) Waite
 Ruth Warren
 Dr. Donald H. Welsh
 Eva S. (Scabad) Welsh

1950s

Fred M. Arnst
 Phyllis (Bostic) Arnst
 Joy (Rathbun) Baker
 William A. Ball
 William T. Baxter
 Elsie (Frank) Bernhardt
 Ron Bond
 Donald L. Brown
 Larry L. Burrill
 Bert Carlstrom
 Ruth (Nutter) Carlstrom
 Charlotte (Severance) Caulkins
 Rev. James E. Caulkins
 Keith B. Coats
 Fred S. Collins
 Richard K. Cramer
 Larry L. Dover
 Grace (Taylor) Erfle
 Wayne Erfle
 Donna (Landon) Esp
 Leo Fink
 Dorothy (Armstrong) Foreman
 Russell Foreman
 Don Forgey
 Daniel L. Freund
 Harry R. Funk
 Darrell Glasscock
 Patricia (Redfield) Graham
 Ralph Granner
 Janet (Griffith) Greer
 Anne (Lynde) Groskinsky
 Bud Groskinsky
 Leida (Graham) Hanning
 William E. Haverland
 John Heinrich
 Phil M. Hoffman, Jr.
 Benjamin F. Johns
 Norman L. Johnson
 Alex Kaiser

Winifred (Brown) Keefer
 Billie Jean (Tyrrell) Kilbride
 Berv Kimberley
 Marynell (Schafer) Kliber
 Lee E. Kramer
 G. Neal Lininger
 Arle E. (West) Lohof
 Armand W. Lohof
 Rev. Charles N. Mason, Jr.
 Dr. J. Keith Mason
 William R. Matthew
 Emmett J. Meehan
 Merlyn Miller
 Charles Mitchell
 Joan (Parker) Mitchell
 Conard R. Moore
 Ted Moore
 Elfie (Christiansen) Morgan
 Lawrence Morrill
 Martin E. Mutch
 Dale R. Nees
 Robert H. Nees
 Hugh W. Neill
 Betty (Stokke) Nesmith
 Lt.Col. C. Tom Newkirk
 Rhea (Sherburne) Nyquist
 Dr. Thomas E. Nyquist
 Yvonne (Still) Olson
 Jack Overby
 Francia (Swanson) Presley
 Erwin D. Rhodes
 Donald D. Rowe
 Dan Russell
 Richard Schmidt
 Donald Sherman
 Dr. Leo L. Sherrodd
 Robert L. Shotwell
 Ken Siderius
 Lauretta (Lund) Siderius
 Larry Stanley
 Marlene (McLeod) Stevens
 Reid Stevens
 Eldora (Briar) Stobie
 Gordon Stoddard
 Vernie Mae (Johnson) Stoddard
 Jo Sykes
 Erika (Koerber) Trapp
 Paul Venell
 Theodore Wagner
 Glenn E. Wiseman
 Margaret (Hertel) Witzel
 Bette (Gordon) Wolff
 Frank Wu
 Walter J. Yanc

1960s

Daniel A. Aadland
 Emily (Johnson) Aadland
 James R. Almond
 James D. Anderson
 Linda (Langemo) Anderson
 Anonymous
 Michael R. Araqchi
 Rev. John D. Barklind
 Rosemary (Zuroff) Barklind
 Henry Becker
 Ronald L. Bidwell
 Gary L. Blewett
 Bernie (Barker) Bliss
 Mary (Crowe) Bond
 Capt. Phil Bower
 Nancy (Schlensker) Bower
 Cheryl (Bowers) Bremer
 Donald C. Brown
 Tom Buck
 Keytha (Thompson) Burgman
 Bee Z Burton, Jr.
 Edwin D. Carlson
 James W. Carter
 James L. Braxmeier
 Katherin Clemmence
 Denis A. Coble
 Samuel Edmund Coffey
 Judith L. Cole-Martin
 Audrey (Harman) Cospere
 John Cromwell
 Catherine (Willits) Cross
 E. Joseph Cross
 Richard F. Dare
 Bruce C. Davidson
 Joseph M. Demyon, Jr.
 Carolyn (Barrett) Dolderer
 Robert E. Dolderer
 Louis J. Douglass, III
 John B. Dudis, Jr.
 Jacquelyn (Yoder) Duncan
 Donald Dundas
 Jacquee Dundas
 Shirley (Johns) Dunstan
 Daniel Dutton
 Dr. Steve Dyche
 Paul T. Edwards
 Lcdr. Sven P. Eklof
 Denise C. Feller
 Richard N. Field
 Bob S. FitzGerald
 John Flanagan
 James W. Forseth
 Tom Forseth
 J. Paul Fortmann

Sandy (Rundle) Fortmann
 Cynthia (Bonnet) Fortune
 James Fortune
 David A. Fox
 Nancy G. Freburg
 Dr. David Freeman
 Dr. James W. Freeman
 Janet (Heurion) Ganson
 Philip Ganson
 Zoe Ann (Ahl) Gerhart
 Lynda (Pobanz) Gibson
 Carolyn (Pope) Granner
 James C. Greer, Jr.
 Charlene (Hanson) Gustafson
 Mike T. Gustafson
 Arlo Guthrie
 John N. Haas
 Donna (Moore) Halpin
 Carolyn L. Hamilton
 Charles H. Hamwey
 Jean (Reinig) Harman
 Larry A. Harman
 Hal G. Harper
 Rusty Harper
 Dr. Olita (Dargan) Harris
 Solomon F. Harris
 Ralph W. Hawkins
 Carol (Hopkins) Heath
 Neil Henderson
 Dixie (Campbell) Hertel
 John Hertel
 A. Mike Hink
 Judith (Jennison) Holcomb
 Frank Homec
 Rev. Howard P. Hunter
 Paul Jarvi
 Dianne S. (Feller) Johnson
 Jeanne (Gross) Johnston
 Valerie (Goo) Kenney
 Danene (Schoessler) Knudsen
 Robert T. Knudsen
 Michael J. Kosorok
 William W. Kraske
 Richard C. Lee
 Ronald W. Leftwich
 Sharon (Kemmis) Lininger
 Joseph E. Loos, Jr.
 Karen (Coffman) Loos
 Margaret A. Lough
 Dwight Mackay
 Harold R. Mathew
 Bernice (Schultz) Mathison
 Richard E. McCann
 Donald K. McClure
 Michael G. McCollough
 Robert W. McComb

ROCKY MOUNTAIN COLLEGE ANNUAL REPORT 2005-2006

Carla (Anderson) McIntire	Earl A. Solle	Melanie (Rubich) Biel	Rick Harbin	James Meek
Michael A. McIntire	Marilyn (Hoff) Sorby	Dr. Timothy Biel	Stephen Harper	Robert E. Meyer
Gary P. McLees	Gary P. Sorum	Rev. John Bliss	Rev. Susan Heafield	Carol A. Mick
May (Petersen) McLees	Ronald R. Sovey	Penelope (Steffan) Breen	Bernell Hedrick	Marcia (Roberts) Miller
Col. Fred C. Meiwald	Linda (Tjaden) Spartz	Patricia M. Brooks	Cynthia (Brayko) Henry	Mary (Crane) Miller
Michael G. Meredith	David J. Spencer	Patricia Brown	Kevin Herigstad	George D. Mitchell
Maxine G. (Sorum) Miller	Donna (Blair) Spencer	Virginia A. Bryan	Alan H. Hoffman	Larry Monson
David K. Money	Louise M. (Jodoin) Squatrito	Jan (Mathews) Burnham	John L. Hole	Lynne (Shetler) Monson
Harold Morgan	Ronald A. Squatrito	Thomas M. Butler	Tim Holmes	Kirk L. Montgomery
Berta M. Morrison	Tedd Stanisich	Loree V. Campbell	Jon R. Horst	Jim D. Mourich
Gerhard Muecke	Terri (McPhee) Stanisich	Michael R. Capshaw	Cheryl (Coker) Hubbeling	Terri (Miller) Mourich
Patricia Mundt	Elizabeth (Foxall) Steiner	Thomas F. Carlsen	Charles B. Hubble	Glee N. Murray
Gary Myhre	Frabert E. Stobie	Pamela J. Carlson	Timothy J. Hudson	Bertie S. Newton
Myrel (Petersen) Nelson	Linnea Strandberg	Hollie (Egeland) Chapman	Peggy Hunter	Jean M. Neyrinck
Sharon A. (Krause) Nitz	Rodney G. Svec	Cap Clegg	John Husar	Dick Norden
Gerald C. Nolan	Edward J. Swan	Sue Ann Cozzens	Deborah (Wagner) Hutchinson	Eric Otto
Linda (Hanson) Norden	Ann E. (Bresett) Taylor	Camille Susan Culp	Dennis Jacobson	Patricia (Hendy) Palm
Marti O'Malley	Lt. Col. Gerald W. Taylor	Keith A. Currie	Josie A. James	Thomas M. Pearce
Roger L. O'Neil	Mary (LaFrance) Thornton	Erwin James Davis	Timothy J. Janiak	Robert J. Pebbles
Dave E. Oberly	Ronald C. Tjaden	Claudia (Gross) Decker	Bruce Jensen	Gary J. Pederson
John J. Olson	William Twilling	John F. Decker	James A. Johnson	Nancy J. (Hougaard) Pederson
Virginia (Maden) Opitz	Susan (Stanisich) Unterschuetz	James P. Devine	Kevin Johnson	Douglas C. Peterson
Marlin C. Overstreet	Myron G. Voegel	Robin (Mann) Devine	Kathleen Jones	Gregory J. Peterson
Carolyn H. Palumbo	Jean (Cochrane) Wallace	Sylvia (Undem) DeVries	Laurence J. Kenney	Rev. Joanne Peterson
Donald R. Palumbo	Ann (Pressman) Walters	Daria Dooley	Dr. Dell A. Keys	Jean (Cooper) Pfau
John Paulson	Darrell T. Walters	William L. Dooley	Judy (Lucas) Kimmer	Esther Beth Sullivan
Sue (Erickson) Paulson	Ronald Wangrud	Dr. Gregory Dorow	Rick Kimmer	Jon Phillips
Edmond M. Piesen	Mazie (Stocker) Webb	Terry (Hougen) Dorow	Thomas D. Kinnison	Sanna Porte
Thomas B. Quilling	Jo Ann (Kagie) Weckwerth	Carson Dunk	Terill (Torske) Knutson	William R. Price
Sam D. Rankin	Joe Whisonant	Candace (Drake) Dwyer	T. Wayne Koepke	Nigel Probert
Patricia M. (Hatcher) Redfield	Dr. Robert A. Williams	Daniel Dwyer	Jerome Kolar	Christine (Cooper) Prymak
Charles R. Redfield	Bob E. Williamson	Louis Edwards	Judith (Bahr) Kopka	Rev. Debra Quilling
Mary (Bucklin) Riedlinger	Joan (Schneider) Winters	Debbie A. Eggleston	Caroline (Sanborne) Kost	Kurt B. Rabenold
Don Riegger	Stewart A. Wolbach	Thomas R. Egnew	R. J. Kost	Jill (Hedges) Ramsey
Marilyn Roberts	Bonnie B. (Ballard) Yeo	John Ellert	William D. Lamdin III	Joe Rhodes
Sally J. (Erickson) Robertson	Edward C. Yeo	Wayne Emter	Janet L. (Edwards) Larkin	Francis Rowland
Sandra (Pierce) Robinson	Leighton Ziegler	Rick Eymer, II	Robert L. Larkin, Jr.	Judy (Rambold) Rowland
Layne Rolandson	Gilbert Zyzniewski	Peter Feldman	Barry Larson	Candace (Sasse) Salway
Geraldine (Rice) Rowe	1970s	David James Ferries	Mark L. Larson	Orville F. Salway
John Rule	Theresa (Kemmerer) Adams	Claudia (Stickney) Fife	Ralph M. Leary	Margaret (Thyse) Samuels
J. Lorene (Cookingham) Rundquist	Monte Lee Anderson	Robert B. Fife	Marshall M. Left Hand	Ronald J. Scariano
Irvin Scheidt	Patricia Anderson	Frances (Campbell) Fisher	Mike Lohof	Sandy (Greiman) Schwartz
Martha Schneebeck	Patricia (Beffert) Bagnard	Robert W. Fisher	Diane (Moynihan) Lusin	Timothy R. Schwartz
Kathleen (Downey) Schultz	Peggy Ann Bailey	Margaret Ann Flanagan	Gary E. Mahe	Lynette (Stepper) Scott
D'Lynn (French) Schye	Dr. Theresa Bajt	David D. Floerchinger	Neal E. Marsac	Randy Scott
Jack C. Schye	Charles A. Ball	Benjamin Flynn	Michael S. Mathew	Monty Sealey
William Schye	Laurie (Michelson) Barber	Brenda (Dalasera) Flynn	Tim Matteson	Tricia (Marsh) Shimkus
James R. Scott	Michael A. Barber	Mike Fogerty	Trish (Lair) Matteson	Debra (Feller) Simmons
Gale Sherrodd	Rev. Catherine Barker	Joe Foran	Grace A. (Wight) Matthaes	Dr. Allen J. Siroky
Dennis J. Snow	John R. Barr	Patricia (Sheets) Forte	Jerry B. McCullough	Kristofer E. Skjervold
Sandra (Dew) Snow	Daryl Beam	William G. Fortune	Renee (Kramer) McCullough	Stephanie (Mitchell) Skjervold
Donna (Schell) Soderberg	Katherine (Roney) Beaty	Robert Frost	Laura (Mitchell) McDermott	Gary Sohm
Rev. John Soderberg	Verne H. Beffert	Barbara (Bovee) Fulton	Felix McGowan	Col. Edwin C. Speare
Diana (Brown) Solle		Susan Gibson-Veyna	Laura (Fife) McKay	David Spence
		Matthew E. Gilson	Pamela E. (Kelow) McKinney	Sheryl (Thompson) Stellflug
		Rodney L. Gray	Nancy (Harper) McNeilly	Glenn Stewart
		Mike Gullickson		
		Andrine (Sather) Haas		
		Robert D. Hajek		
		James A. Hanson		

ROCKY MOUNTAIN COLLEGE ANNUAL REPORT 2005-2006

Glenn Stewart	David Cravath	James Liang	Richard St. John	Richard L. Christianson
Stephen Stewart	Alan B. Craver	Jeffrey Linabary	Dr. Gary Stremcha	Randall J. Colbert
Howard Sumner	Marc A. Cremer	Trina (Knoche) Linabary	Jolita Stuber	Dirk Stanton Colby
Pat (Hogan) Svee	Mary J. (Reynolds) Cremer	Bruce H. Lindberg	Jerry G. Sullivan	Brian Costello
Donna Sweeney	John H. Cupit	Debra (Glowaski) Lindberg	Joseph Sullivan	Shaun Croaker
Dean Szczepanski	Susan (Jennings) Dalbey	J. Christopher Little	Abigail Taylor	Leslie (Rimmer) Croaker
Tina (Buckingham) Szczepanski	Anne (Westerman) Davis	Jeff Malby	Karyn (Kummerfeldt) Taylor	Elyn (McAlear) Davis
Vicki (Clark) Taborek	Scott Davis	Dr. Kirk P. Manfredi	Paul T. Taylor	Jeffrey A. Davis
James R. Taylor	Jacqueline M. Degel	Lori L. (Dugas) Matheny	Paula Tanner	Tracy Davis
Jean W. Taylor	Mark S. Dolar	Scott Matheny	Peter J. Taylor	Suzanne (Hammond) DeCamp
Kenneth Taylor	Carolyn (Babbitt) Durr	Lisa L. Matovich-Brooke	William A. Taylor	Teresa K. Delvo
Gregory Thompson	Randy Durr	David D. Mazza	Randy Tedlund	Megan (Olson) DeMontigny
John F. Thompson	Dorcie D. (Kafka) Dvarishkis	Teresa (Carr) Mazza	Nell H. Tharp	Dr. David Dempster
Mike J. Traynor, Jr.	Mark C. Dvarishkis	Jeff E. McNeish	Juliana (Roe) Thompson	William J. Dreikosen
Bobbie Louise (Parks) Tyler	Dr. Dee (Hermes) Eisenhower	Neal A. Miller	Kent Thompson	R. Robyn Driscoll
Tim C. Tyler	John A. Eisenhauer	Ronald W. Miller	Adrienne Wagner	Mishia Eldridge-Hilliard
Vicki Vaira	Timothy Ellis	Roxanne (Michael) Miller	Robbin J. Wagner	Troy Emineth
Stan Vanover	Bart A. Erickson	Juleen (Welz) Mischo	Steve Walker	Tammy Evenson-Bond
Carol S. Vegge	Lynne (Hogue) Erickson	Beth (Heath) Molyneux	Kay (Hodges) Wallin	Rick Faw
Rev. Elizabeth Vernon	Nancy (Erflle) Fortner	Rev. Dr. Daniel Molyneux	Todd Watkins	Tayna Flanagan
William B. Vincent	Susan Francis	Teresa (Covarrubias) Montgomery	Debra J. Wiens	Dorcella (ThreeIrons) Flatmouth
Linda (Knodel) Weirather	Rita (Gregory) Frasure	Montgomery	Janice (Ramsay) Wikman	Sandra Freeman
E. Berch Willard	Dennis D. Gerke	Susan (Baker) Morasko	Deborah Willis	Merle E. Froslic
Barbara (Lehfeldd) Williams	Kaylin (Strissel) Gunderson	Edward M. Mutch, Jr.	Randall Scott Wilson	James M. Gainan
Nancy Kay (Hanson) Wilson	Larry Thor Gunderson	Tim Nagel	Nancy (Englund) Wolf	Dr. Susan J. (Arvik) Gallo
Tim D. Wilson	Rose T. (Murphy) Hadden	Gigi Nance	Virginia (Sharpe) Wright	Amaya Garcia
David G. Wolf	Scott S. Haight	Brad Nason	Jay E. Yost	Christiane Gee
1980s	Carl A. Hansen	Shanna (Sullivan) Nason	Annette (Gray) Young	Heidi (Lorens) Goldy
Anonymous	Celeste (Manseau) Hansen	Loralee (Theade) Newbury	David A. Zimdars	Wendy J. Goodheart
Dr. David W. Archer	Katheryn (McCollough) Havasi	Russ Newbury	1990s	LeRoy Grant
Jacquelyn (Braun) Ayers	Dr. Pamela S. Heilman	Berta S. Newton	Larry Albrecht	Jo Ann Gray
Sandra (Vernon) Barrows	Barbara J. Hickson	Colleen (Radcliffe) Nichols	Kelly L. Anderson	Danielle Gulbrandson
Stephanie Bauer	Douglas J. Hill	Leslie Odegard	Anonymous	Dr. Heather A. Haas
Karla (Smith) Beagles	Jill (Dostert) Hill	Cathie (Luckinbill) Osmun	Steve M. Askelson	Kerrie Halvorson
Susan Marie Beley	Kathy (Holleschau) Hodges	Crystal L. Parrish	Becky Bailey-Bryn	James W. Hard
Carolyn Ann (Yeager) Beringer	Tammy (Vaira) Hogan	Nancey (Battershell) Patch	Alberta Barnett	Anne (Lentz) Harrison
Ronald Beringer	Kimberly (Coles) Holmes	Matt E. Price	Joseph C. Barthuly	Linda (Lamb) Hayden
Karen (Horner) Blackwell	Randall G. Holom	Pauline (Black) Probert	Sally Bartlett	Angela (Lockwood) Heiser
Michael W. Bolenbaugh	Mitchell R. Holst	Maj. Dean S. Ratty	Francine (Spang) Bear	LynAnn (Vogele) Henderson
Kevin M. Bos	Nancy (Gorsline) Holst	Sharon M. Rausch	Don't Walk	Marcia K. Henigman
William D. Bowers	Paula (Wram) Holte	Arshi Rizwani-Nisley	Andrea (Myers) Beer	Renee L. Higgins
Linda (Biggs) Briggeman	Steven L. Holte	Tim J. Russell	Michael E. Begley	Jason L. Hirsch
Cynthia L. Briggs	Nancy C. (Brayko) Hons	David G. Safty	Kristina (Kirkland) Bengochea	Jeri (Paulson) Hitchcock
Kerri (Bustell) Brown	Laurie (Harris) Howard	Patrick G. Sample	Kristen (Hamilton) Blair	Karlen A. Hitchcock
Doretta (Kilwein) Brush	Steven P. Howard	Shellie (Love) Sannon	Jennifer (Downing) Bokma	Lee Ann (Vollertsen) Hoffman
Carolyn (Krase) Burns	Kelly A. Jensen	James R. Schaff	Mark Brabec	Christopher M. Horn
John M. Bush	Heidi Kaiser	Michael E. Schmitt	Irina Braverman	Richard D. Hurlocker
Dru Cederberg	Joyce Kelley	Steve F. Shaw	James A. Briggs	James Huskey
Sonja (Becherer) Chandler	Dale Kills Pretty Enemy	Larry F. Small, Jr.	Tim Brocopp	Erica S. Johnson
Shawn (Burney) Christiaens	Ben Kronick	Dr. Stanley S. Smith	James M. Browning	Rebecca Junnila
James H. Clark, Jr.	Donna Krueger	Mary Anne (Rowe) Souza	Lisa (Schaff) Browning	Pamela A. Kania
	Pamela K. Kuntz	Marty Stanek	Angela (Dinardi) Bundy	Rodney Kastelitz
	Beth (Gunderson) Lewis	Scott E. Steinmetz	Sandra L. Carpenter	Jennifer King
			Alison (Robotham) Chapman	
			Toby Chapman	

ROCKY MOUNTAIN COLLEGE ANNUAL REPORT 2005-2006



PHOTO/ MARY PICKETT BILLINGS GAZETTE
Amanda Kudrna, 21, was one of several Rocky Mountain College students who competed at the national Intercollegiate Horse Show in Harrisburg, Pa.

RMC riders win trip to nationals

Of the 71 Rocky students who are equestrian majors, 14 students compete, said Scott Neuman, RMC equestrian program director. He is pleased at the number of students advancing so far during the first full year that the equestrian team has competed.

“We’re real happy with the results,” Neuman told The Billings Gazette.

After placing first in a regional competition in Billings, Rocky students rode against riders from throughout the West at a zone championship in Sacramento. There, Rocky’s English team placed second to a Stanford University team. The strong showing qualified the Rocky team for the national horse show.

Please notify us if we missed you . . .

As careful as we have been in preparing this report, we may have missed or misspelled a name, or placed a name in the wrong category. If so, we apologize and request that you let us know so that a correction may be made.

Henry K. Klobucar
Theodore A. Kober
Marlene (Doty) Kramer
Angela Kunz
Sharmi A. (Dunckel) Lagge
James Eldon LaTray
Bruce LeCaptain
Keri (Brehm) Leggett
Daniel Lencioni
Theresa J. Leone
Carline (Seekins) Little
Angie (Stops) Good Luck
Carol (Whiteman) Good Luck
Matt Lundin
Jason D. Lyon
Melissa (Gallagher) Lyon
Petrea Martin
Susan Martinez
Mitch W. Matuska
Meghan McCarthy-Grant
Carol McGee
Lori McMullen
Ronee (Shishkowsky) Mills
Dana Milton
Jamie (Hertz) Miron
Greg E. Monical
Amy (Gross) Neuman
Scott Neuman
Leigh Newell
Jonathan E. Nuss
Anthony Orr
Brett Ouellette
Marianne (Kaiser) Paine
Sharon L. Peterson
Alice Phetteplace
Jennifer (Reiser) Pinnow
Laura F. Potter
Julie (Schmidt) Ralston

Mark Ranstrom
Melissa (Wright) Ranstrom
Brad Reddick
Andy Rehder
Kelly Ann (Marrou) Reynolds
Michael Reynolds
Monte Reynolds-Schieffelin
Deena (Popp) Richter
Randy Richter
Patrick D. Riley
Steven Robison
Linda Jean (Hartung) Rose
Mike Ryan
Wendy Samsel
Lauretta Sand
Beth Ann Sandoval
G. Michael Sawicki, II
Rebecca Schmitz
Michelle (Suedekum) Schuetz
Tracy Schwab
ReNae (Gallagher) Scott
Victoria M. Seitz
Kent Sipe
James J. Smith
Scott D. Sparks
Diane Standish
Ethan Stapp
Jennie (Guidi) Stapp
Diana K. Strand
Lorna (Parsons) Stremcha
Randi Tanglen
Questa (Wylie) Teppo
Lyssa L. Thaden
Katherine Thomas
Calley Thompson
Chad A. Thompson

Kim (McDowell) Thompson
Marcus Thompson
Rhonda Kaye (Oakley) Tigner
Dustan Toth
Michael M. Ulrich
Carol Wagner
Jennifer (Doggett) Walker
Michael L. Walker
Shawn R. Walters
Betty (Leuthold) Whiting
Gregory Wiens
Vincent M. Winterhalter
Mara Wolverton

2000s

Charlene W. Alden
Joshua Allen
Trenay Allen
Wanda A. Anderson
Brandon Bantz
Jada (Simonson) Bantz
Floyd J. Bearing, Jr.
Cecelia F. Big Lake
Tami J. (Arvik) Blake
Lillian Bozonie
Susan Brown
Matthew Caudill
Bria Chimenti
Douglas L. Corbridge
Upulee Dasanayake
Patrick DeMontigny
Kally Dreikosen
Evangelina Duke-Todd
Jason Earles
Jennifer (Humphrey) Earles
John J. Edwards
Kary Engle

Sheila J. English
Corey Erhardt
Richard Flemmer
Jason Frank
Christy Fulford
Curt Gannon
Roberta Glenn-LittleLight
Lisa (Posada) Griffin
Kathy Haigh
Kristi (Anderson) Halland
Debra Hayter
Kendra M. (Gulbrandson) Heiken
Christa (Henderson) Hickman
Mike Huber
Joshua M. Jabalera
Mark K. Johnson
Tom Keller
Antonia Klein
Katherine (Thompson) Laible
Kevin Larson
Paul Little Light
Timothy C. Lohrenz
Jonathan Lukens
Jodi Ann Magnan
Melanie Maier
Ann Maltby
James Massick
Billie Jean McClammy-Norgaard
Cameron McCormick
Joshua McDowell
Eli Meccage
Andy Merry
Patrick R. Merry
Diana L. Morelli
Samantha (Nebel) Morris
Stan Morris

Michael Noble
Cheri L. Nygard
Levi T. Olson
Claire Oravsky
J. Brent Petrie
Glenn Plenty Hawk
Margia G. Pretlow
Thomas Pretty On Top
Tina Pretty On Top
Jennie (Hanks) Rehder
David M. Round
Chelsea P. Rowland
Lonn Saunders
Jodi (Martinson) Schilling
Trevor Schilling
Elizabeth (Torma) Schneider
Brynn M. Schwarz
Deborah Sisk
Seth Sparhawk
Ashley (Hammond) Stuart
Jacob Stuart
Shelley Summers
Bonny Theis
Peter M. Thompson
Tommi Jo (DeRudder) Thornburg
Kathy Thornton-Sibley
Corbyn Thorsen
Harry P. Three Stars, Jr.
Dirk G. VandenBerg
Marca (Compton) Vogele
Dennis Bear Don't Walk
Josh Webber
Amber Wilcox
Erin Willenburg
Virginia L. Williams
Jodi Yakel

ROCKY MOUNTAIN COLLEGE ANNUAL REPORT 2005-2006

ATHLETIC ASSOCIATION

Jim & Linda Anderson
 Fred & Phyllis Arnst
 Les & Chris Arthun
 Dwight & Ladene Barber
 Roger Beeter Real Estate
 Blair Unlimited
 Dave & Deanna Bothwell
 Patrick & Marian Burton
 Cap Clegg
 Steven & Judith Cook
 Leonard & Marguerite Dahl
 Duke's Haus of Golf
 Don & Jacquee Dundas
 Randy & Carolyn Durr
 Gary & Phyllis Eliasson
 Farm Bureau Insurance
 First Interstate Foundation
 Tayna Flanagan

Pete Flotlin
 Ben & Lois Gerber
 Mark & Vickie Gerber
 Dennis Gerke
 Dennis & Sandra Ghormley
 George & Dorothy Harper
 John Heinrich
 Chris Horn
 Bob & Audrey Jurovich
 Rod Kastelitz
 Aaron Keffer
 Brian Kesse
 Berv & Virginia Kimberley
 Steve & Christine Klepps
 Clara Klindt
 Lee Kramer
 Ben & Judy Kronick
 Ray & Judith Lampi



Richard Larsen & Associates
 Jeff Malby
 Keith & Janice Mason
 Frank & Helen Mathew
 Kay Foster & Mike Mathew
 Mike & Lawana McCollough
 Babe McDonald

Barrie & Jodi McDougall
 Jim & Roberta McDowell
 Jack & Barbara McGowan
 Montana Orthopedics & Sports Medicine
 Charlie & Patti Morledge
 Jim & Terri Mourich
 Brad & Shanna Nason
 Dave Oberly & Karen Ehresman
 David Orser & Ossie Abrams
 Andrew & Nancy Pehl
 Tom & Arline Quilling
 Phyllis Roberts
 Layne Rolandson
 Dan & Jean Russell
 Jerry Sauther

Jerry & Bobbi Sawicki
 Irvin Scheidt
 Dick Schmidt
 Bill Schye
 Dave & Sondra Shenton
 Donald Sherman
 Solle Realty, Inc.
 Rich & Cheryl St. John
 Roy & Sherry Strong
 Bill & Kathie Sybrant
 James & Marilyn Threatt
 Frank Tonkovich
 Town & Country Electric
 Obert & Ginny Udem
 Universal Awards
 Tom & Jane Van Dyk
 Paul Venell
 Mike & Jenny Walker
 David & Kim Wanderaas
 Mike & Becky Warren
 Wendy's of Montana
 William & Margaret Woolston

CHURCHES

American Baptist Churches, Billings, Mont.
 Bainville UMC, Bainville, Mont.
 Basin UMC, Basin, Wyo.
 Bridger UMC, Bridger, Mont.
 Christ UMC, Great Falls, Mont.
 Clancy UMC, Clancy, Mont.
 Community Church UCC, Red Lodge, Mont.
 Community UMC, Bigfork, Mont.
 Diocese of Great Falls/Billings, Mont.
 Diocese of Helena, Mont.
 Episcopal Diocese of Montana, Helena, Mont.
 Epworth UMC, Kalispell, Mont.
 First Congregational UCC, Billings, Mont.
 First Congregational UCC, Great Falls, Mont.
 First Presbyterian Church, Billings, Mont.
 First Presbyterian Church, Miles City, Mont.
 Grace UMC, Livingston, Mont.
 Holbrook UMC, Livingston, Mont.
 Huntley Project United Parish, Huntley, Mont.

Hyattville UMC, Hyattville, Wyo.
 Mayflower Circle, Billings, Mont.
 Mayflower UCC, Billings, Mont.
 Mission Fund of the Synod, RMPC, Centennial, Colo.
 Montana Gathering of Friends, Dillon, Mont.
 Montana-Northern Wyoming Conference of the UCC, Billings, Mont.
 Presbyterian Women Association, Miles City, Mont.
 Presbyterian Women's Association, Billings, Mont.
 Presbytery of Yellowstone, Billings, Mont.
 Presbytery of Yellowstone, Bozeman, Mont.
 Rohrer UMC, Big Sandy, Mont.
 Shiloh UMC, Billings, Mont.
 Simms UMC, Simms, Mont.
 St. Luke's Episcopal Church, Billings, Mont.
 St. Paul's Trust, Billings, Mont.
 United Church of Christ, Cleveland, Ohio
 United Methodist Church, Denver, Colo.
 Yellowstone Conference of the UMC, Billings, Mont.

BUSINESS DRIVE

American Glass
 Ballard Petroleum
 CHS, Inc.
 CTA Architects Engineers

Don & Marilyn Floberg
 Hoiness LaBar Insurance
 Herb & Gerry Mangis
 Pierce Flooring
 Pierce Homes & RVs

The Prudential Floberg/Poly
 RAMAL, Inc.
 Jim & Lin Roscoe
 Roscoe Steel & Culvert Company
 Ultra Imaging, Inc.

FOUNDATIONS

Arizona Community Foundation
 Dan & Jeanne Scott Family Foundation
 Dennis & Phyllis Washington Foundation
 Fanwood Foundation/West
 First Interstate Foundation
 Groskinsky Foundation
 Homer & Mildred Scott Foundation

Jane Buttrey Memorial Trust
 Jean S. Baucus Foundation
 Katherine Olson Foundation
 MDU Resources Foundation
 MKM Foundation
 Montana Community Foundation
 Peninsula Community Foundation
 Quail Roost Foundation
 RMS-AAPG

Foundation
 The Charlotte W. Newcombe Foundation
 The Cobb Foundation
 The Haynes Foundation
 The Heisey Foundation
 The Sample Foundation, Inc.
 The Teagle Foundation
 Thompson C. Foundation
 Wendy's of Montana Foundation, Inc.

MATCHING COMPANIES

Ashland, Inc.
 Boeing Gift Matching Program
 Colonial Pipeline Company
 ECA Foundation
 ExxonMobil
 Foundation Matching Gifts

First Citizens Bank
 First Interstate Foundation
 FMC Foundation - Matching Gifts
 Microsoft Matching Gifts Program
 Overnite Corporation
 Employee PAC
 PG & E Corporation
 Principal Financial Group Foundation

The Prudential Foundation Matching Gifts
 Shell Oil Company Foundation Matching Gifts
 Wells Fargo Foundation
 Wells Fargo Matching Program
 Xerox Corporation

ROCKY MOUNTAIN COLLEGE ANNUAL REPORT 2005-2006

FACULTY & STAFF, PAST & PRESENT

Mark E. Adams
Dan Albrecht
Joshua Allen
Bruce T. Alton
James D. Anderson
Anonymous
James A. Baken
Erling S. Bakken
William W. Ballard
Sandra B. Barz
Francine (Spang) Bear
Don't Walk
Steven L. Bents
Debra J. Bergeson-
Graham
Lillian Bozonie
Gary H. Branae
Kenneth W. Briggs
Helen Bross
Lisa (Schaff) Browning
Leon B. Bruner
Daniel L. Burkhart
June M. Butler
James F. Canan
Marsha F. Casad
Jay F. Cassel
Alison (Robotham)
Chapman
Vickie R. Christie
Kathryn Clark
Donald A. Cooper
Terry G. Corey

Angelina V. Cormier
Upulee Dasanayake
Suzanne (Hammond)
DeCamp
Gary L. DeMille
Arthur H. DeRosier, Jr.
Linda P. Scott DeRosier
Bill Defferding
Evelyn N. Defferding
Teresa K. Delvo
Nancy J. Downing
Kally Dreikosen
William J. Dreikosen
Donald Dundas
Jacquee Dundas
Edward J. DuPuy
Jason Earles
Jennifer (Humphrey)
Earles
James M. Eckenroad
Angela D. Edwards
Betty A. Eickelberg
Kari J. Enger
Leonard W. Etchart
Bob FitzGerald
Tayna Flanagan
Richard Flemmer
James M. Gainan
Philip Ganson
Raymond Graham
George F. Grossi
David Gulbrandson
Heather A. Haas
Dan Hargrove
Rusty Harper

Thomas C. Hauck
JoAnne Haverland
Debra Hayter
Rachel C. Helvik
Brian L. Henderson
Judy Henderson
LynAnn (Vogele)
Henderson
Cindy J. Hessler
Jimmy L. Hilliard
Mishia Eldridge-Hilliard
Allyson L. Hinkel
Catherine L. Hoselton
Cristi H. Hunnes
Richard D. Hurlocker
Michelle D. Huskey
Cynthia Hutchinson
David C. Ison
William Jamison
Danell E. Jones
Kathleen Joyce
Audrey B. Jurovich
William Kehler
C. Brian Kesse
Robert Ketchum
David G. Kimball
Bonnie Knapp
John C. Koehler
Angela Kunz
Cindy L. Kunz
Clarece M. Lacy
Linaya Lynn Leaf
Timothy Lehman
Sara C. Loch
Timothy C. Lohrenz

Robert H. Lyon
Michael R. Mace
Jeff Malby
Frank E. Mathew
Susan R. McDaniel
Jim McDowell
Joshua McDowell
Douglas McFarlane
Keri A. McFarlane
Betty M. McKinley
Elizabeth McNamer
Cody McNiven
Mark Moak
Robert C. Morrison
Shar Murphy
Sarah Myers
Brad Nason
Amy (Gross) Neuman
Scott Neuman
Michael Noble
Gail Nutting
Claire Oakley
Thomas R. Oates
Janine Pease
Arthur L. Peterson
Jon Phillips
Margaret Ping
Margia G. Pretlow
Marilyn Randall
Ray Randall
Estate of Lucie S. Reedy
David Reeves
Patsy Rettig
Deborah A. Richardson
Bernard J. Rose

Alice D. Ryniker
Robert M. Sawicki
Stephanie Schmitz
Dave A. Setera
Kent Sipe
Lawrence F. Small
Guy M. Smith
James J. Smith
Kim Smith
Terrance L. Steiner
David Strong
Ashley (Hammond)
Stuart
Randi Tanglen
James R. Taylor
John R. Taylor
Lyssa L. Thaden
Corbyn Thorsen
Obert M. Udem
Barbara J. Vail
Jane Van Dyk
Shari R. VanDelinder
Marca (Compton) Vogele
Betty (Leuthold) Whiting
Debra J. Wiens
Virginia L. Williams
Mary M. (Lavey) Wilson
Scott W. Wilson
Vincent M. Winterhalter
Gerald Wolf
Palma Wolverton
Dale E. Zimdars

HONORARIUMS

HONOR OF 2005
NATIONAL SKI
CHAMPIONS:
Rick Eymer

HONOR OF JIM
ANDERSON:
Tom Thigpen & Juliana
Hicks

HONOR OF BOB
FITZGERALD:
Ron & Susan Scariano

HONOR OF DAVID &
SANDRA FREE-
MAN:
Jim & Pam Freeman

HONOR OF CARL
HANSEN:
D.A. Davidson &
Company

HONOR OF ADDISON
& LUANA JOHN-
SON:
Skip & Susie Johnson

HONOR OF FRANK &
HELEN MATHEW:
Mike Mathew & Kay
Foster

HONOR OF ROBERT
C. "BOB" MORRI-
SON:
Anonymous

HONOR OF ALICE D.
RYNIKER:
Anonymous

HONOR OF ED STICK-
NEY:
Belinda Hartley

HONOR OF JOHN
VENELL:
Paul Venell



Stage craft

RMC's the-
atre perform-
ances contin-
ue to sparkle.
From 'Diary
of Anne
Frank' to
'Funny Thing
Happened on
the Way to
the Forum'
students find
outlets for
their talents,
on stage, as
designers,
and directors.

ROCKY MOUNTAIN COLLEGE ANNUAL REPORT 2005-2006



RMC art gallery named for 'founders' Alice Ryniker and Bob Morrison

"Our 'founding fathers' are here tonight," Jim Baken, RMC art professor said as he introduced Alice Ryniker and Bob Morrison to an audience of 200 people who attended a reception in May honoring the founder and first teachers of RMC's art department.

"Between the two of them, they have almost 50 years of teaching here. We thought it was fitting to rename this gallery Ryniker-Morrison," Baken said.

Ryniker, who started Rocky Mountain College's art program five decades ago, and Morrison, a longtime Rocky art professor, were invited to be the first artists to exhibit in the newly renamed Ryniker-Morrison Gallery in Rocky's Tech Hall.

The artist reception and gallery rededication drew an interesting crowd, from Ryniker's two art teachers, Ben Steele and Lyndon Pomeroy, to several of Ryniker's and

Morrison's former students to current Rocky art students.

Ryniker is still painting watercolors and teaching. Morrison, 81, hasn't stopped creating either.

Morrison taught art at Rocky from 1967 to 1987.

"I learned as much as I taught," he said. "We couldn't have done any of this if it weren't for the great students we had over the years."

MEMORIALS

JEAN ANDERSON
ENDOWED SCHOLARSHIP:
L. Bruce Anderson, Jr.
Jim & Mary Ann Canan

LINCOLN ANDERSON:
Estate of Lincoln
Anderson

VIRGINIA BIDDINGER
BAKER ENDOWED
SCHOLARSHIP:
Skip & Susie Johnson

WILLIAM & LORRAINE
BAKER
ENDOWED SCHOLARSHIP:
Lorraine Baker
Vaughn Baker

EVA MARIE BEITEL:
Gloria R. Repac

ANGELIN & ROBERT
BJERKNES
ENDOWED SCHOLARSHIP:
Estate of Robert &
Angelin Bjerknnes

ARDEN BLAIR:
Charlie & Patti Morledge

DARRELL BOOTH
SCHOLARSHIP:
Kamgrounds of
America

ROBERT BOYD:
Lorraine Baker

LOUISE BRADFORD:
David & Sandra Freeman
Gerald & Corinne Glaser
Mr. & Mrs. John
Kaiserman
Carol Perlinski
Larry & Elfie Small
Mr. & Mrs. William Sorg
Auwelda Weir

BILL BREEDING:
Mark & Judy Adams
Augusta Southwest
Group, LLC
John Bush
Scott Carson
Keith & Peggy Currie
Jeff Malby
Scott Steinmetz
Scott Wilson

JOHN & HELEN
BROSS ENDOWED
SCHOLARSHIP:
Helen Bross

KEITH BROWN BUSI-
NESS ETHICS
ENDOWMENT:
Richard Brown
Rockwood & Marilyn
Brown

JANE BUTTREY
SCHOLARSHIP:
Jane Buttrey Memorial
Trust

JOE CHAUVIN
ENDOWED SCHOLARSHIP:
Joe & Helen Chauvin
Microsoft Matching Gifts
Program
Donna Sweeney

AL CLARK:
Charlie & Patti Morledge

CLIFFORD CLARK
ENDOWED SCHOLARSHIP:
Art & Sandy Barz
Kathryn Clark
Larry & Linda Weirather

WILLIAM & EVELYN
COPELAND
ENDOWED SCHOLARSHIP:
Robert & Nora Copeland

JERRY CUMMINGS:
Charlie & Patti Morledge

JACK DAVIDSON:
Charlie & Patti Morledge

MURRAY & BONNIE
DAVIDSON
ENDOWED SCHOLARSHIP:
Estate of Murray &
Bonnie Davidson

CHARLES DeROSIER
ENDOWED SCHOLARSHIP:
Arthur & Linda
DeRosier

MARY LOU DIMICH:
Ernie & Bonnie Brester
James & Katy Davies
Bill Dimich
Tom & Pam Dimich
Kay Hines
George & Leona
Jovanovich
Billie Jean Kilbride
Bertha Leslie
Garry & Barb Link
Keith & Artie Markegard
Frank & Helen Mathew
Carole Morrison
Ethel Myers
Eileen Opperud
Ambrose & Sylvia
Purkett
Gloria Repac
Stevie Schmitz
Frances Tamblin
Judith Wallinder

MARIE DOLAN:
Rose Marie Rockwell

PATRICIA K. DRES-
NER:
Beverly Cross

JAMES DUECKER:
Berv & Virginia
Kimberley

WILLIS & JUDY FIFE
ENDOWED SCHOLARSHIP:
Laura (Fife) McKay

RHODA FISHER:
Lorraine Baker

BEBE FITZGERALD:
Bill & Vicki FitzGerald

MONTE FRERCK:
Berv & Virginia
Kimberley

CLAUDE GERBASE:
Barb Skelton & Paul
Gatzemeier

ADELLA ALT GRA-
HAM HISTORY
SCHOLARSHIP:
Anonymous

AL GUINN:
Caryl Guinn
Jody Guinn

CARL T. & JEAN L.
GUSTAFSON
ENDOWED SCHOLARSHIP:
Michael & Charlene
Gustafson

JENNIFER KEYS
HALSEY:
Dell Keys

NIC HAMWEY
ENDOWED AVIA-
TION SCHOLARSHIP:
John Gountanis

LARRY HARLAN:
Jim & Sandy Almond

Continued next page

ROCKY MOUNTAIN COLLEGE ANNUAL REPORT 2005-2006

BESS HARMAN ENDOWED SCHOL- ARSHIP: Jim & Lisa Browning Larry & Jean Harman	CHARLES MARTIN ENDOWED SCHOL- ARSHIP: Dorothy Martin George Martin	JOHN ORSER: Tom & Ann Monson	Econom Ranch Edwards Ranch James & Eugenia Fangsrud Fergus County Federal Credit Union Robert & Corinne Fisher Joe & Charlotte Foran W.R. & Patricia Fordham Franklin Boarding Kennels Donna Franklin Dennis & Sandra Ghormley Richard & Noma Giffin Bryan & Verna Glassing Mike & Darcy Glunt Kenneth & Evelyn Gregersen Steve & Jana Gregersen Gregorich Construction, Inc. H&H Well Service Allen & Joan Hagadone Rod & Shawn Harris Hasco Industrial Supply Tom Hauck Ted & JoAnne Haverland Vicky Heckel Marita Heggem Larry & Peggy Helvik Herrick, Points & Carter, LLP Home Owners Mortgage Equity Corporation Melvin & Grace Hunter Jack's Homart Elyse Johnson Mark & Charlene Johnson Emily Jones Gary & Paula Kaping Shirley Kaping Brian Kesse Kimball Realty Susan Koep Kwik Kerb - Great Falls Richard Larsen & Associates, Inc. Robert & Frances Lass Kathy Lee Nicholas Lewison Mike & Cindy Mackrill Richard & Carla Mackrill Richard Major & Tere Champ-Major McClellan & McQueen, Inc. Mike & Lawana McCollough Barrie & Jodi McDougall Doc & Roberta	McDowell Keith & Becky Meckling Don & Shirley Miller Lon & Trish Morris Robert & Beverly Nees Mr. & Mrs. James Nicholson, Jr. David & Trudy Petersen Jon Phillips Shirley Reeves David & Ginger Reis Michael & Sylvia Reynolds Scheel's Sport Shop Mike & Chris Schmitt Stephen & Lynn Schroder Dr. Michael J. Scolatti Dave & Sondra Shenton Shooters William Sinclair Rondel Smith William & Cindy Stephenson Bill & Kathie Sybrant Robert Sybrant Stephanie Sybrant Edward & Barbara Taylor Adam & Ashley Teten Kent & Juliana Thompson Brent & Ann Toolson Tim & Bobbie Tyler Henry Uffelman Ullman Lumber Company Obert & Ginny Udem Vision Photo Plus Del & Sheryl Warren Bob & Caroline Williamson Jack & Rebecca Wipplinger Christopher & Reanne Wolff
JANNIE HARPER ENDOWED SCHOL- ARSHIP: Bill Bowers David Cravath Margiann Flanagan	GERTRUDE MARTIN ENDOWED SCHOL- ARSHIP: Dorothy Martin George Martin	DANIELLE RANDALL ENDOWED SCHOL- ARSHIP: Harry & Louise Randall	Robert & Corinne Fisher Joe & Charlotte Foran W.R. & Patricia Fordham Franklin Boarding Kennels Donna Franklin Dennis & Sandra Ghormley Richard & Noma Giffin Bryan & Verna Glassing Mike & Darcy Glunt Kenneth & Evelyn Gregersen Steve & Jana Gregersen Gregorich Construction, Inc. H&H Well Service Allen & Joan Hagadone Rod & Shawn Harris Hasco Industrial Supply Tom Hauck Ted & JoAnne Haverland Vicky Heckel Marita Heggem Larry & Peggy Helvik Herrick, Points & Carter, LLP Home Owners Mortgage Equity Corporation Melvin & Grace Hunter Jack's Homart Elyse Johnson Mark & Charlene Johnson Emily Jones Gary & Paula Kaping Shirley Kaping Brian Kesse Kimball Realty Susan Koep Kwik Kerb - Great Falls Richard Larsen & Associates, Inc. Robert & Frances Lass Kathy Lee Nicholas Lewison Mike & Cindy Mackrill Richard & Carla Mackrill Richard Major & Tere Champ-Major McClellan & McQueen, Inc. Mike & Lawana McCollough Barrie & Jodi McDougall Doc & Roberta	David & Trudy Petersen Jon Phillips Shirley Reeves David & Ginger Reis Michael & Sylvia Reynolds Scheel's Sport Shop Mike & Chris Schmitt Stephen & Lynn Schroder Dr. Michael J. Scolatti Dave & Sondra Shenton Shooters William Sinclair Rondel Smith William & Cindy Stephenson Bill & Kathie Sybrant Robert Sybrant Stephanie Sybrant Edward & Barbara Taylor Adam & Ashley Teten Kent & Juliana Thompson Brent & Ann Toolson Tim & Bobbie Tyler Henry Uffelman Ullman Lumber Company Obert & Ginny Udem Vision Photo Plus Del & Sheryl Warren Bob & Caroline Williamson Jack & Rebecca Wipplinger Christopher & Reanne Wolff
BOB & POLLY HOLMES ENDOWED SCHOLARSHIP: Cathy Barker Phil & Janet Ganson Robert Hajek Susan Heyneman John Ilgenfritz Kathleen Jones Clarence & Barbara Karst Frank & Helen Mathew John Paulson Larry & Elfie Small Ed & Jess Stickney	LYMAN & DOROTHY MASON SCHOLAR- SHIP: Keith & Janice Mason	RALPH RAUH ENDOWED MUSIC SCHOLARSHIP: Harry & Palma Wolverton	Robert & Corinne Fisher Joe & Charlotte Foran W.R. & Patricia Fordham Franklin Boarding Kennels Donna Franklin Dennis & Sandra Ghormley Richard & Noma Giffin Bryan & Verna Glassing Mike & Darcy Glunt Kenneth & Evelyn Gregersen Steve & Jana Gregersen Gregorich Construction, Inc. H&H Well Service Allen & Joan Hagadone Rod & Shawn Harris Hasco Industrial Supply Tom Hauck Ted & JoAnne Haverland Vicky Heckel Marita Heggem Larry & Peggy Helvik Herrick, Points & Carter, LLP Home Owners Mortgage Equity Corporation Melvin & Grace Hunter Jack's Homart Elyse Johnson Mark & Charlene Johnson Emily Jones Gary & Paula Kaping Shirley Kaping Brian Kesse Kimball Realty Susan Koep Kwik Kerb - Great Falls Richard Larsen & Associates, Inc. Robert & Frances Lass Kathy Lee Nicholas Lewison Mike & Cindy Mackrill Richard & Carla Mackrill Richard Major & Tere Champ-Major McClellan & McQueen, Inc. Mike & Lawana McCollough Barrie & Jodi McDougall Doc & Roberta	David & Trudy Petersen Jon Phillips Shirley Reeves David & Ginger Reis Michael & Sylvia Reynolds Scheel's Sport Shop Mike & Chris Schmitt Stephen & Lynn Schroder Dr. Michael J. Scolatti Dave & Sondra Shenton Shooters William Sinclair Rondel Smith William & Cindy Stephenson Bill & Kathie Sybrant Robert Sybrant Stephanie Sybrant Edward & Barbara Taylor Adam & Ashley Teten Kent & Juliana Thompson Brent & Ann Toolson Tim & Bobbie Tyler Henry Uffelman Ullman Lumber Company Obert & Ginny Udem Vision Photo Plus Del & Sheryl Warren Bob & Caroline Williamson Jack & Rebecca Wipplinger Christopher & Reanne Wolff
LORENA JENSEN LIBRARY FUND: Ralph Jensen	MELVA McBRIDE: Robert Hajek	PHYRNE RIDGWAY: Lorraine Baker Mary Vanover	Robert & Corinne Fisher Joe & Charlotte Foran W.R. & Patricia Fordham Franklin Boarding Kennels Donna Franklin Dennis & Sandra Ghormley Richard & Noma Giffin Bryan & Verna Glassing Mike & Darcy Glunt Kenneth & Evelyn Gregersen Steve & Jana Gregersen Gregorich Construction, Inc. H&H Well Service Allen & Joan Hagadone Rod & Shawn Harris Hasco Industrial Supply Tom Hauck Ted & JoAnne Haverland Vicky Heckel Marita Heggem Larry & Peggy Helvik Herrick, Points & Carter, LLP Home Owners Mortgage Equity Corporation Melvin & Grace Hunter Jack's Homart Elyse Johnson Mark & Charlene Johnson Emily Jones Gary & Paula Kaping Shirley Kaping Brian Kesse Kimball Realty Susan Koep Kwik Kerb - Great Falls Richard Larsen & Associates, Inc. Robert & Frances Lass Kathy Lee Nicholas Lewison Mike & Cindy Mackrill Richard & Carla Mackrill Richard Major & Tere Champ-Major McClellan & McQueen, Inc. Mike & Lawana McCollough Barrie & Jodi McDougall Doc & Roberta	David & Trudy Petersen Jon Phillips Shirley Reeves David & Ginger Reis Michael & Sylvia Reynolds Scheel's Sport Shop Mike & Chris Schmitt Stephen & Lynn Schroder Dr. Michael J. Scolatti Dave & Sondra Shenton Shooters William Sinclair Rondel Smith William & Cindy Stephenson Bill & Kathie Sybrant Robert Sybrant Stephanie Sybrant Edward & Barbara Taylor Adam & Ashley Teten Kent & Juliana Thompson Brent & Ann Toolson Tim & Bobbie Tyler Henry Uffelman Ullman Lumber Company Obert & Ginny Udem Vision Photo Plus Del & Sheryl Warren Bob & Caroline Williamson Jack & Rebecca Wipplinger Christopher & Reanne Wolff
SPENCER & MAR- JORIE LAUSON ENDOWED SCHOL- ARSHIP: Anonymous	TODD McCANN ENDOWED SCHOL- ARSHIP: Dick McCann	JOHN F. SAWYERS: Estate of John F. Sawyers	Robert & Corinne Fisher Joe & Charlotte Foran W.R. & Patricia Fordham Franklin Boarding Kennels Donna Franklin Dennis & Sandra Ghormley Richard & Noma Giffin Bryan & Verna Glassing Mike & Darcy Glunt Kenneth & Evelyn Gregersen Steve & Jana Gregersen Gregorich Construction, Inc. H&H Well Service Allen & Joan Hagadone Rod & Shawn Harris Hasco Industrial Supply Tom Hauck Ted & JoAnne Haverland Vicky Heckel Marita Heggem Larry & Peggy Helvik Herrick, Points & Carter, LLP Home Owners Mortgage Equity Corporation Melvin & Grace Hunter Jack's Homart Elyse Johnson Mark & Charlene Johnson Emily Jones Gary & Paula Kaping Shirley Kaping Brian Kesse Kimball Realty Susan Koep Kwik Kerb - Great Falls Richard Larsen & Associates, Inc. Robert & Frances Lass Kathy Lee Nicholas Lewison Mike & Cindy Mackrill Richard & Carla Mackrill Richard Major & Tere Champ-Major McClellan & McQueen, Inc. Mike & Lawana McCollough Barrie & Jodi McDougall Doc & Roberta	David & Trudy Petersen Jon Phillips Shirley Reeves David & Ginger Reis Michael & Sylvia Reynolds Scheel's Sport Shop Mike & Chris Schmitt Stephen & Lynn Schroder Dr. Michael J. Scolatti Dave & Sondra Shenton Shooters William Sinclair Rondel Smith William & Cindy Stephenson Bill & Kathie Sybrant Robert Sybrant Stephanie Sybrant Edward & Barbara Taylor Adam & Ashley Teten Kent & Juliana Thompson Brent & Ann Toolson Tim & Bobbie Tyler Henry Uffelman Ullman Lumber Company Obert & Ginny Udem Vision Photo Plus Del & Sheryl Warren Bob & Caroline Williamson Jack & Rebecca Wipplinger Christopher & Reanne Wolff
JOHN & GRACE LEUTHOLD ENDOWED SCHOL- ARSHIP: Ardie Gallagher Phil & Janet Ganson Estate of John Leuthold, Sr. Patrick & Shu-Hsien Tsay	LOUISE McCLELLAND: Lee Bovee	G. RICHARD SCHIEF- FELIN: Family of G. Richard Schieffelin Mitch Matuska	Robert & Corinne Fisher Joe & Charlotte Foran W.R. & Patricia Fordham Franklin Boarding Kennels Donna Franklin Dennis & Sandra Ghormley Richard & Noma Giffin Bryan & Verna Glassing Mike & Darcy Glunt Kenneth & Evelyn Gregersen Steve & Jana Gregersen Gregorich Construction, Inc. H&H Well Service Allen & Joan Hagadone Rod & Shawn Harris Hasco Industrial Supply Tom Hauck Ted & JoAnne Haverland Vicky Heckel Marita Heggem Larry & Peggy Helvik Herrick, Points & Carter, LLP Home Owners Mortgage Equity Corporation Melvin & Grace Hunter Jack's Homart Elyse Johnson Mark & Charlene Johnson Emily Jones Gary & Paula Kaping Shirley Kaping Brian Kesse Kimball Realty Susan Koep Kwik Kerb - Great Falls Richard Larsen & Associates, Inc. Robert & Frances Lass Kathy Lee Nicholas Lewison Mike & Cindy Mackrill Richard & Carla Mackrill Richard Major & Tere Champ-Major McClellan & McQueen, Inc. Mike & Lawana McCollough Barrie & Jodi McDougall Doc & Roberta	David & Trudy Petersen Jon Phillips Shirley Reeves David & Ginger Reis Michael & Sylvia Reynolds Scheel's Sport Shop Mike & Chris Schmitt Stephen & Lynn Schroder Dr. Michael J. Scolatti Dave & Sondra Shenton Shooters William Sinclair Rondel Smith William & Cindy Stephenson Bill & Kathie Sybrant Robert Sybrant Stephanie Sybrant Edward & Barbara Taylor Adam & Ashley Teten Kent & Juliana Thompson Brent & Ann Toolson Tim & Bobbie Tyler Henry Uffelman Ullman Lumber Company Obert & Ginny Udem Vision Photo Plus Del & Sheryl Warren Bob & Caroline Williamson Jack & Rebecca Wipplinger Christopher & Reanne Wolff
JAMES T. LOVITT AVI- ATION SCHOLAR- SHIP: Ruthmary Lovitt	ADELINE MELLANG: Berv & Virginia Kimberley	G. RICHARD SCHIEF- FELIN MEMORIAL TOUCHDOWN CLUB: Arlene's Flowers, Inc. Dwight & Ladene Barber Derek Berube Big Sky Collision Center Bill's Auto Parts Greg & Anna Bradshaw Robert & Bonnie Bramlette Charles & Phyllis Broady Leon Bruner Carla Burns Roger & Carol Calkins Jim & MaryAnn Canan Gregory & Lori Cano Clint & Claire Carleton Circle Inn Ross Ann Clark Keith & Cori Cook Bill Craven Leonard & Marguerite Dahl Dave & Karen DeBoer Sam DeBoer Robert & Marilyn Dickson Dominick's Quick Print Duke's Haus of Golf	Robert & Corinne Fisher Joe & Charlotte Foran W.R. & Patricia Fordham Franklin Boarding Kennels Donna Franklin Dennis & Sandra Ghormley Richard & Noma Giffin Bryan & Verna Glassing Mike & Darcy Glunt Kenneth & Evelyn Gregersen Steve & Jana Gregersen Gregorich Construction, Inc. H&H Well Service Allen & Joan Hagadone Rod & Shawn Harris Hasco Industrial Supply Tom Hauck Ted & JoAnne Haverland Vicky Heckel Marita Heggem Larry & Peggy Helvik Herrick, Points & Carter, LLP Home Owners Mortgage Equity Corporation Melvin & Grace Hunter Jack's Homart Elyse Johnson Mark & Charlene Johnson Emily Jones Gary & Paula Kaping Shirley Kaping Brian Kesse Kimball Realty Susan Koep Kwik Kerb - Great Falls Richard Larsen & Associates, Inc. Robert & Frances Lass Kathy Lee Nicholas Lewison Mike & Cindy Mackrill Richard & Carla Mackrill Richard Major & Tere Champ-Major McClellan & McQueen, Inc. Mike & Lawana McCollough Barrie & Jodi McDougall Doc & Roberta	David & Trudy Petersen Jon Phillips Shirley Reeves David & Ginger Reis Michael & Sylvia Reynolds Scheel's Sport Shop Mike & Chris Schmitt Stephen & Lynn Schroder Dr. Michael J. Scolatti Dave & Sondra Shenton Shooters William Sinclair Rondel Smith William & Cindy Stephenson Bill & Kathie Sybrant Robert Sybrant Stephanie Sybrant Edward & Barbara Taylor Adam & Ashley Teten Kent & Juliana Thompson Brent & Ann Toolson Tim & Bobbie Tyler Henry Uffelman Ullman Lumber Company Obert & Ginny Udem Vision Photo Plus Del & Sheryl Warren Bob & Caroline Williamson Jack & Rebecca Wipplinger Christopher & Reanne Wolff
FRANK MAGEE: John P. Wehr	KAREN MENSING: Ed & Jess Stickney	JOHN F. SAWYERS: Estate of John F. Sawyers	Robert & Corinne Fisher Joe & Charlotte Foran W.R. & Patricia Fordham Franklin Boarding Kennels Donna Franklin Dennis & Sandra Ghormley Richard & Noma Giffin Bryan & Verna Glassing Mike & Darcy Glunt Kenneth & Evelyn Gregersen Steve & Jana Gregersen Gregorich Construction, Inc. H&H Well Service Allen & Joan Hagadone Rod & Shawn Harris Hasco Industrial Supply Tom Hauck Ted & JoAnne Haverland Vicky Heckel Marita Heggem Larry & Peggy Helvik Herrick, Points & Carter, LLP Home Owners Mortgage Equity Corporation Melvin & Grace Hunter Jack's Homart Elyse Johnson Mark & Charlene Johnson Emily Jones Gary & Paula Kaping Shirley Kaping Brian Kesse Kimball Realty Susan Koep Kwik Kerb - Great Falls Richard Larsen & Associates, Inc. Robert & Frances Lass Kathy Lee Nicholas Lewison Mike & Cindy Mackrill Richard & Carla Mackrill Richard Major & Tere Champ-Major McClellan & McQueen, Inc. Mike & Lawana McCollough Barrie & Jodi McDougall Doc & Roberta	David & Trudy Petersen Jon Phillips Shirley Reeves David & Ginger Reis Michael & Sylvia Reynolds Scheel's Sport Shop Mike & Chris Schmitt Stephen & Lynn Schroder Dr. Michael J. Scolatti Dave & Sondra Shenton Shooters William Sinclair Rondel Smith William & Cindy Stephenson Bill & Kathie Sybrant Robert Sybrant Stephanie Sybrant Edward & Barbara Taylor Adam & Ashley Teten Kent & Juliana Thompson Brent & Ann Toolson Tim & Bobbie Tyler Henry Uffelman Ullman Lumber Company Obert & Ginny Udem Vision Photo Plus Del & Sheryl Warren Bob & Caroline Williamson Jack & Rebecca Wipplinger Christopher & Reanne Wolff
CLARENCE, DONALD and WALTER MAHLER ENDOWED SCHOL- ARSHIP: Barbara Mahler	SYLVIA MICK: Mary M. Dick Phil & Janet Ganson Frank & Helen Mathew Larry & Elfie Small Jim R. Taylor	JOHN F. SAWYERS: Estate of John F. Sawyers	Robert & Corinne Fisher Joe & Charlotte Foran W.R. & Patricia Fordham Franklin Boarding Kennels Donna Franklin Dennis & Sandra Ghormley Richard & Noma Giffin Bryan & Verna Glassing Mike & Darcy Glunt Kenneth & Evelyn Gregersen Steve & Jana Gregersen Gregorich Construction, Inc. H&H Well Service Allen & Joan Hagadone Rod & Shawn Harris Hasco Industrial Supply Tom Hauck Ted & JoAnne Haverland Vicky Heckel Marita Heggem Larry & Peggy Helvik Herrick, Points & Carter, LLP Home Owners Mortgage Equity Corporation Melvin & Grace Hunter Jack's Homart Elyse Johnson Mark & Charlene Johnson Emily Jones Gary & Paula Kaping Shirley Kaping Brian Kesse Kimball Realty Susan Koep Kwik Kerb - Great Falls Richard Larsen & Associates, Inc. Robert & Frances Lass Kathy Lee Nicholas Lewison Mike & Cindy Mackrill Richard & Carla Mackrill Richard Major & Tere Champ-Major McClellan & McQueen, Inc. Mike & Lawana McCollough Barrie & Jodi McDougall Doc & Roberta	David & Trudy Petersen Jon Phillips Shirley Reeves David & Ginger Reis Michael & Sylvia Reynolds Scheel's Sport Shop Mike & Chris Schmitt Stephen & Lynn Schroder Dr. Michael J. Scolatti Dave & Sondra Shenton Shooters William Sinclair Rondel Smith William & Cindy Stephenson Bill & Kathie Sybrant Robert Sybrant Stephanie Sybrant Edward & Barbara Taylor Adam & Ashley Teten Kent & Juliana Thompson Brent & Ann Toolson Tim & Bobbie Tyler Henry Uffelman Ullman Lumber Company Obert & Ginny Udem Vision Photo Plus Del & Sheryl Warren Bob & Caroline Williamson Jack & Rebecca Wipplinger Christopher & Reanne Wolff
	MARGARET & CLIF- FORD MURPHY ENDOWED SCHOL- ARSHIP: Annette Murphy John & Linda Murphy Herbert & Sue Tillema Larry & Linda Weirather	JOHN F. SAWYERS: Estate of John F. Sawyers	Robert & Corinne Fisher Joe & Charlotte Foran W.R. & Patricia Fordham Franklin Boarding Kennels Donna Franklin Dennis & Sandra Ghormley Richard & Noma Giffin Bryan & Verna Glassing Mike & Darcy Glunt Kenneth & Evelyn Gregersen Steve & Jana Gregersen Gregorich Construction, Inc. H&H Well Service Allen & Joan Hagadone Rod & Shawn Harris Hasco Industrial Supply Tom Hauck Ted & JoAnne Haverland Vicky Heckel Marita Heggem Larry & Peggy Helvik Herrick, Points & Carter, LLP Home Owners Mortgage Equity Corporation Melvin & Grace Hunter Jack's Homart Elyse Johnson Mark & Charlene Johnson Emily Jones Gary & Paula Kaping Shirley Kaping Brian Kesse Kimball Realty Susan Koep Kwik Kerb - Great Falls Richard Larsen & Associates, Inc. Robert & Frances Lass Kathy Lee Nicholas Lewison Mike & Cindy Mackrill Richard & Carla Mackrill Richard Major & Tere Champ-Major McClellan & McQueen, Inc. Mike & Lawana McCollough Barrie & Jodi McDougall Doc & Roberta	David & Trudy Petersen Jon Phillips Shirley Reeves David & Ginger Reis Michael & Sylvia Reynolds Scheel's Sport Shop Mike & Chris Schmitt Stephen & Lynn Schroder Dr. Michael J. Scolatti Dave & Sondra Shenton Shooters William Sinclair Rondel Smith William & Cindy Stephenson Bill & Kathie Sybrant Robert Sybrant Stephanie Sybrant Edward & Barbara Taylor Adam & Ashley Teten Kent & Juliana Thompson Brent & Ann Toolson Tim & Bobbie Tyler Henry Uffelman Ullman Lumber Company Obert & Ginny Udem Vision Photo Plus Del & Sheryl Warren Bob & Caroline Williamson Jack & Rebecca Wipplinger Christopher & Reanne Wolff
	KATHERINE OLSON ENDOWED SCHOL- ARSHIP and FACUL- TY ENDOWMENT: James Lea Ann Maltby Katherine Olson Foundation Henry & Jan Shrodes	JOHN F. SAWYERS: Estate of John F. Sawyers	Robert & Corinne Fisher Joe & Charlotte Foran W.R. & Patricia Fordham Franklin Boarding Kennels Donna Franklin Dennis & Sandra Ghormley Richard & Noma Giffin Bryan & Verna Glassing Mike & Darcy Glunt Kenneth & Evelyn Gregersen Steve & Jana Gregersen Gregorich Construction, Inc. H&H Well Service Allen & Joan Hagadone Rod & Shawn Harris Hasco Industrial Supply Tom Hauck Ted & JoAnne Haverland Vicky Heckel Marita Heggem Larry & Peggy Helvik Herrick, Points & Carter, LLP Home Owners Mortgage Equity Corporation Melvin & Grace Hunter Jack's Homart Elyse Johnson Mark & Charlene Johnson Emily Jones Gary & Paula Kaping Shirley Kaping Brian Kesse Kimball Realty Susan Koep Kwik Kerb - Great Falls Richard Larsen & Associates, Inc. Robert & Frances Lass Kathy Lee Nicholas Lewison Mike & Cindy Mackrill Richard & Carla Mackrill Richard Major & Tere Champ-Major McClellan & McQueen, Inc. Mike & Lawana McCollough Barrie & Jodi McDougall Doc & Roberta	David & Trudy Petersen Jon Phillips Shirley Reeves David & Ginger Reis Michael & Sylvia Reynolds Scheel's Sport Shop Mike & Chris Schmitt Stephen & Lynn Schroder Dr. Michael J. Scolatti Dave & Sondra Shenton Shooters William Sinclair Rondel Smith William & Cindy Stephenson Bill & Kathie Sybrant Robert Sybrant Stephanie Sybrant Edward & Barbara Taylor Adam & Ashley Teten Kent & Juliana Thompson Brent & Ann Toolson Tim & Bobbie Tyler Henry Uffelman Ullman Lumber Company Obert & Ginny Udem Vision Photo Plus Del & Sheryl Warren Bob & Caroline Williamson Jack & Rebecca Wipplinger Christopher & Reanne Wolff

Continued next page

ROCKY MOUNTAIN COLLEGE ANNUAL REPORT 2005-2006

GEORGE STICKNEY FAMILY ENDOWED SCHOLARSHIP: Ed & Jess Stickney	Jim & MaryAnn Canan Don & Colleen Cooper Phil & Janet Ganson Larry & Elfie Small Ed & Jess Stickney	PETE VANCE: Charlie & Patti Morledge	Kimberly	ROBERT WIER ENDOWED COM- PUTER SCIENCE SCHOLARSHIP: Crowley, Haughey, Hanson, Toole & Dietrich
GENEVA SUTTON: Robert Hajek	ADELAIDE THORN- TON: Max & Rita Thornton	FRANCES VINCELETTE: Charlie & Patti Morledge	WENDI WEISGERBER ENDOWED SCHOL- ARSHIP: Gerald & Betty Koch	Joe & Judy Gerbase Tom & Lynn Morledge Pierce Flooring Pierce Homes & RVs
MARY LEE SZAKASH: Bob & Patsy Stanchfield	ROCKY TOLLEFSON: Gary & Jean Dreikosen	BART WALLACE: Robert Hajek	RED WELSH FAMILY ENDOWED SCHOL- ARSHIP: Frank & Helen Mathew Joe & Miriam Sample	
BETTY TAYLOR:		WILLARD WALLACE: Berv & Virginia		

PARENTS, PAST & PRESENT

Thomas & Sandra Ahlstrom Jim & Sandy Almond Lincoln Anderson Anonymous Gordon & Debbie Archer Les & Chris Arthun Harold & Belva Arvik Norman Austin Jeffrey & Katherine Babb Thomas & Debbie Bailey Dwight & Ladene Barber Don & Wanda Barclay Leland & Marlyce Barndt Darrell & Veda Barrick Carol Bass Robert & Dee Lynn Baxter Paul & Carol Becken Pat & Nancy Belinak Barbara Bement Jim & Frankie Bennett Steve & Joanne Bents Terry & Jill Bentz John & Sherri Berwick Charlie & Courtni Billow Jim & Beverly Bird Steve & Bobbette Birkeland Kenneth & Marilyn Black Randy & Kelly Bokma Frank Braun Ken & Linda Briggs Hugh Brindley Donald & Marilyn Broccopp Martha Brooks Rocky & Marilyn Brown Allen & Suzanne Browning Walter Brune & Deborah Kramer-Brune Leon Bruner Timothy Brunner	Dennis & Cindy Bryant- Peterson Greg & Roxann Buckentin Todd & Tamara Burke Patrick & Marian Burton June M. Butler Peggy Callahan Ruthmary Campbell Gregory & Lori Cano Clint & Claire Carleton Marc Choate Carl & Dorene Christensen Rick & Kellie Christianson Kathryn Clark John & Nila Compton Mark & Susie Comte Ray & Earlene Conner Neil & Sheree Covalleski Fred & Delores Crimmel Don & Becky Criswell Philip & Donna Cunningham Donna Curry Richard & Margaret Dare Fred & Vivian Davidson Sam DeBoer Frank & Sheri DeCroo James DeLoach, Jr. Gary DeMille Jack & Jean DeVeer Ken & Teresa Diede Doug & Donna Dierenfield Bob & Karen Doolen Bill & Daria Dooley Michael & Nancy Downing Gary & Jean Dreikosen Larry & Donna Dugas David & Roxanne Duke Don & Jacquee Dundas Glen & Christina Echelbarger Gary & Phyllis Eliasson	Wayne & Grace Erfle John & Dorothy Evans Ron Faught Denise Feller Daniel & Paula Fields Bob FitzGerald & Pam Carlson Joe & Charlotte Foran Denise Fosado David & Sandra Freeman Roger & Heidi Furlong Mick & Lynnette Gainan Mark & Vickie Gerber Dennis & Sandra Ghormley Rae Ginther Gerald & Corinne Glaser Larry & Joy Goehner Dick & Mary Claire Goff Jim & Diane Gomendi William & Josephine Goodridge Steve & Jana Gregersen Michael & Nanette Gregor Dave & Danielle Gulbrandson John & Andrine Haas Holly Hacker Allen & Joan Hagadone Paul & Melody Hamilton Rob & Gay Hamilton Fred & Gayle Hammond Charlie Hamwey Woody & Ella Hannah Ken & Barbara Hansen Thomas & Nancy Hansen Rod & Eunice Hanson Arthur & Sara Harada Larry & Jean Harman George & Dorothy Harper Rod & Shawn Harris Lee & Teresa Hauge Ted & JoAnne Haverland Tom & Linda Hayden Bernie & Debbie Hedrick	Ronald & Judith Heggem David & Lynda Heimer Larry & Peggy Helvik Edward & Judy Henderson Shelly Hermanson Jack & Susan Heyneman Nancy Hirsch Lloyd & Val Hogan Frank & Glenda Holbrook Judy Holcomb Randall & Stephanie Holom Nancy Hons Paul Huber & Jane Janssen-Huber Ron Hudson Russ & Tosca Humphrey Bill Humphreys & Laura Loving Howard & Janice Hunter Cynthia Hutchinson Michael & Mary Irigoain Ronald & Jolene Jacobson Robert & Susan Johnson Bob & Audrey Jurovich Alex & Delila Kaiser Donald & Lupe Kaiser Gary & Paula Kaping Lois Kauffman Les & Pam Keebler Jeffrey & Corinna Keller Carole Kenner John & Dell Keys Daniel & Kathryn Kifer John & Jackie King Kevin & Susan Kirley Robert & Danene Knudsen Bill & Kathleen Knutson Michael & Birgit Kosorok Kelly Kost John & Nell Kubesh Cindy Kunz	Jesse & Anna LaBree Rick & Nicki Larson Linaya Leaf Jim & Mary Lee Marshall Left Hand Mervin & Robyn Lei Gary & Shelly Leppink Raymond & Lisa Linnell Mike & Connie Lohof Carol Longenecker Jim & Michelle Lott James & Diane Lutz Elwood & Elizabeth Lynn Bob & Alice Lyon Mike & Cindy Mackrill Albert & Katherine Maille Ann Maltby Petrea Martin Tom & Jodi Matchett Joseph & Susan Mazza Roy & Garnet McCleary Doug & Pattee McConnell Earl & Cathy McDonald Barrie & Jodi McDougall Jim & Roberta McDowell Jim & Kris McFadyean Owen & Rose McGonagle Jon & Bonnie McGregor Joe & Jennifer McKinney Gary & May McLees Custis & Katherine McNeilly Daniel & Laray Mears Cindy Meccage Darren & Laura Melton Pam Melvin Dan & Connie Merry Dennis & Lynne Mickelson Don & Shirley Miller Thomas & Carol Miller Ronee Mills
--	---	---	--	--

Continued next page

Anonymous donor bestows \$3 million gift

An anonymous donor, impressed with Rocky Mountain College's financial turnaround, gave \$3 million to the College in January.

"This is a new friend of the College who is impressed with what we are accomplishing and has confidence in Rocky's future," RMC President Michael Mace said.

From the \$3 million total, the donor gave \$1 million stipulating the revenue from its investment earnings be used as unrestricted funds as long as the College continues to maintain a balanced budget, something Mace accomplished quickly when he was named president in October. At the time, Rocky had a deficit of \$750,000. The donor expressed confidence in the new administration's ability to prudently manage the college finances.

The donor gave \$2 million stipulating the revenue from that sum's investment earnings be used for student scholarships.

Ranked as one of the top ten best comprehensive colleges in the West by *U.S. News & World Report*, Rocky nevertheless experienced financial troubles which resulted in some staff cutbacks and strict

budgeting. In October President Thomas R. Oates resigned and Mace was named his successor.

"We have demonstrated fiscal discipline without lessening the quality of education," Mace said.

Mace was able to eliminate the deficit, so that Rocky emerged as a stronger institution which would be better able to provide an exceptional education for its students.

Mace also vowed to keep the community apprised of the college's progress as it worked on long-term solutions to funding and renewed efforts to build its endowment.

RMC is a vital part of the community as well as a leader in the region, and its \$20 million annual economic footprint is testimony to its commitment, Mace noted.

"Gifts like this improve our college, but also improve the economy of our city and state," he said. "Because we are a private institution, we do not receive taxpayer support like the state University System, which means we are tremendously grateful for the thousands of people who have nurtured Rocky over the years.

We are also tremendously aware of how careful we need to be in seeing those dollars are well used."

The donor hoped others would make contributions to Rocky in recognition of the positive turnaround.

"The donor made it clear we had established confidence and hoped others would recognize that and lend their support," Mace said. "That is high praise and a great recommendation."

Mace said he and the board of trustees not only were grateful for the gift, but were made even more appreciative of the responsibility they had for continuing to make Rocky one of the premier colleges in the country.

"I said when I took over, there was a reason we were being ranked highly by *U.S. News & World Report*, were successful in building our enrollment, graduating the largest class in our history, and securing grants for a variety of programs. It's because there is no better faculty, staff or student body than this one. People recognize that and want to support it."

ROCKY MOUNTAIN COLLEGE ANNUAL REPORT 2005-2006

Continued from previous page

Lon & Trish Morris	Doug & Kim Peterson	Linda Sayers	Ed & Jess Stickney	Verhasselt
Gene & Nancy Mostad	Christine Pierce	Ned & Gail Schaff	Marilyn Stinnett	Myron Vogele
Samuel & Jessie Mourich	Wayne & Patricia Pierson	Irvin Scheidt	Dan & Jana Stockton	Gary & Pamela Waddell
Melvin & Susan Muus	Ernest & Barbara Potter	Randy & Stevie Schmitz	James & Leigh Stuart	Dwight & Marjorie Wade
Bruce & Susan Neumann	Lee & Kelly Rader	Stephen & Lynn Schroder	Addie Darlene Sullivan	Al Walker
Ted & Sharon Nitz	Harry & Louise Randall	George & Lucinda Schultz	Gary & Deann Sundberg	James & Karen Walker
Dick & Linda Norden	Ray & Marilyn Randall	Jim & Jackie Schultz	Craig & Erlinda Swan	David & Kim Wanderaas
Todd & Gail Nutting	Kevin Red Star	Bill Schye	Daniel & Connie Swartzendruber	Del & Sheryl Warren
Peter & Lynette Nygaard	David & Ginger Reis	Michael & Danette Scolatti	Bill & Kathie Sybrant	Mike & Becky Warren
William & Alice O'Reilly	Margie Replogle	Randy & Lynette Scott	Kenneth & Paula Tanner	Andrew & Judy Waterman
Louis & Mary Obersteadt	Bill & Patsy Rettig	Margaret Seitz	Jim Taylor	John & Ruthie Watson
Alice Ohman	Lynn Rhodes	Barbara Sessions	John & Jean Taylor	Robert & Tina West
Greg & Susan Olson	Daniel & Ruth Richard	Ray & Amy Sibra	Mary Teal	Arla Wilson
John Olson	Bradley & Marilu Rixford	Barb Skelton & Paul Gatzemeier	Lyle & Janice Thomas	Jack & Rebecca Wipplinger
Tom & Carol Olson	Charles & Sandra Robinson	Bill & Sandra Smith	Terry & Rose Thomas	Joseph & Margaret Wolf
William & Amelia Osborne	Thomas & Linda Rosenbaum	Robert & Kathy Smith	Carol Thurston	Tom & Phyllis Wolfinbarger
Mike & Linda Padden	Bruce & Terry Rosengren	Rondel Smith	Marlene Tidwell	Harry & Palma Wolverton
Michael & Nancey Patch	Francis & Judy Rowland	Glenn & Cathie Speiser	Charles & Kathy Tolliver	Brian & Laura Wood
John Paulson	Joe & Miriam Sample	Ron & Louise Squatrito	Scott & Kathy Townley	James & Sharyl Zahn
Sue Paulson	Walter & Carol Sande	Rich & Cheryl St. John	James & Valerie Tresner	Leighton & Karen Ziegler
Janine Pease	Jerry & Bobbi Sawicki	Bob & Patsy Stanchfield	John & Stephanie Turner	Dale Zimdars
Gary & Nancy Pederson	Jerry & Bobbi Sawicki	William & Cindy Stephenson	Tim & Bobbie Tyler	
Andrew & Nancy Pehl	Mike Sawicki, II		Edward & Kim Uskoski	
	Sherry Saye		Tom & Jane Van Dyk	
			Richard & Signe	



Cruising Toward The Future

Black Tie Blue Jeans Scholarship Benefit 2006

Rocky Mountain College

Browns named 2006 BTBJ Honorary Chairs



Rockwood and Marilyn Brown, a couple with longtime civic and professional ties to Billings, have been selected to serve as honorary chairs for the Rocky Mountain College scholarship benefit.

“The 19th annual Black Tie Blue Jeans gala event is proud to have the Browns as this year’s honorary chairs to help the college’s premier scholarship benefit,” said Michael Mace, RMC president. “Their knowledge about and appreciation for the college make them ideal chairs as we raise funds to help our students.”

The Browns will be recipients of the RMC Lifetime Achievement Award. The theme this year is nautical, “Cruising Toward the Future.”

Rockwood Brown was born and raised in Billings. He earned his B.A. and his law degrees at the University of Montana and began practicing law in 1952. He retired full-time from the Brown Law Firm after 48 years, but still councils for the firm. He is senior vice president at Wyo-Ben, where he said he is privileged to work with two of his nephews.

While active in his career, Brown also made time for his community, serving on the Board of Rocky Mountain College for 21 years and on the Billings Parks Board for 20 years. He also served as chairman of the Montana Supreme Court Commission on practice.

He was instrumental in establishing the Keith Brown Scholarship Fund which awards a scholarship to an RMC junior and senior, based on ethical behavior in business.

Brown met his wife, Marilyn, at a picnic on the Rims. A native of Beach, North Dakota, Marilyn is a devoted wife and mother. They have five children and three grandchildren. Becky is a veterinarian in Joliet; ; Scott owns the Base Camps in Billings and Bozeman; Holly is a retired nurse from Billings; Julie, a lawyer; and Nancy, a nutritionist, are both in the San Diego area.

While serving as an RMC board member, Brown witnessed some hard times for RMC, but he is pleased the college has prevailed and “is on the road to success.”



Music for this year’s BTBJ will be provided by In Cahoots.

BLACK TIE BLUE JEANS SCHOLARSHIP BENEFIT

FRIDAY NOVEMBER 3, 2006

Billings Hotel and Convention Center

6:00 pm - Registration, Cocktails & Silent Auction

7:30 pm - Dinner and Live Auction

9:00 pm - Live Music/In Cahoots

Tickets: \$125 per person

Call for more information:

1-800-877-6259/ 406-657-1006

Be sure to check out www.btbj.com for the latest information, including sponsors, auction items and other news.

Rocky Mountain College
1511 Poly Drive
Billings, Mont. 59102

Non-Profit Org.
U.S. Postage
PAID
Permit No. 591
Billings, Mont.

Thanks to the generosity of Harry Gotwals and his wife, Mary, a bighorn ram sculpture done by Mark Moak, RMC art professor, resides on campus. Gotwals, a founder and chairman of Billings Depot, Inc. bought the ram for the depot, which did not have space for it, so the board elected to give it to Rocky. This sculpture joins many others on campus, including two horses done by both Moak and Jim Baken, another RMC art professor. Baken's ram is not on campus, but it is close by. Bought by the Spaulding family, it was donated to Alberta Bair Theatre, and greets theatre-goers at the entrance.



Rocky Today

The Magazine of Rocky Mountain College/ 2006