

Texas A&M University

# Enrollment Profile Fall 2009

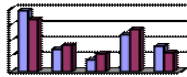

Prepared by  
Office of Institutional Studies and Planning  
Dr. Cindy Dutschke, Assistant Vice President

## TABLE OF CONTENTS

<b>I.</b>	Executive Summary.....	i	<b>V.</b>	First-Time Undergraduate Enrollment	
	Definitions .....	ii		First-Time In College Students .....	91
	Notes & References .....	v		First-Time Undergraduate Transfer.....	102
<b>II.</b>	Demographic Summaries		<b>VI.</b>	Additional Population Summaries	
	Change by Level.....	1		Texas Top 10% .....	114
	Summary by Gender by College .....	2		Entry Status .....	115
	Classification .....	41		Housing.....	116
	Residency and Tuition Status .....	44		Blinn TEAM Students .....	117
<b>III.</b>	Headcount Summaries by Department			First Generation Students .....	118
	Level .....	45		Qatar .....	120
	Level by Entry Status .....	48		Galveston .....	121
	Ethnic Origin .....	50			
	Ethnic Origin by Gender .....	52			
	Classification by Ethnic Origin .....	54			
<b>IV.</b>	Headcount Summaries by Major				
	Level .....	68			
	Level by Entry Status .....	75			
	Ethnic Origin .....	80			
	Ethnic Origin by Gender .....	86			

## Fall 2009 Executive Summary

- Geographical information is currently not available due to the university data system overhaul.
- Compared with Fall 2008, **University total** enrollment increased by 663 students (1.4%).
- **Undergraduate** enrollment increased by 379 students (1.0%); **Master's** level increased by 121 (2.1%); enrollment at the **Doctoral** level also improved by 156 students (4.7%).
- **Black** students' enrollment increased from last Fall (64, 4.1%). **Hispanic students** total enrollment improved by 475 (8.1%). Asian enrollment also increased significantly (211, 10.4%).
- **College of Geosciences demonstrated the largest percentage increases in both undergraduate (112, 21.3%) and Master's (28, 15.8%) enrollment** from last Fall.
- At the **doctoral level, Dwight Look College of Engineering** had the highest percentage increase of 94 students (10.1%).
- **First Time in College (FTIC) undergraduates** decreased by 22 (-0.3%).
- **First Time Transfer Undergraduates** also decreased by 133 (-8.0%).
- **First Time Master's enrollment decreased** by 138 (-5.8%).
- Total **undergraduates** who were taking 15-17 SCH decreased by 728 (-4.9%); however, those who took 12-14 SCH increased by 1,174 (6.1%).
- **Qatar** campus enrolled a total of 414 students (*Page 120*). They are not included in the University total enrollment.
- **Galveston** campus enrolled a total of 1,774 students (*Page 121*). They are not included in the University total enrollment.

## Definitions

**Age:** is calculated by subtracting the year of birth from the year of the semester report; it does not take into account the month of birth.

**Age Categories:** recodes the variable “Age” by ordering students into one of the following age categories:

<18  
18-21  
22-25  
26-30  
31-39  
40+

**Blinn Team:** is a collaborative effort between TAMU and Blinn Junior College. Students in this program will complete a specified number of courses at each institution with a 3.0 to qualify for automatic admission to TAMU. They are classified as part-time students.

**College:** specifies the college to which a student’s major is assigned.

**Department:** designates the four-letter abbreviation specifying the department to which a student’s major is assigned.

**Enrollment Status:** this variable categorizes students into one of the following admissions categories:

**1st Time in College:** an undergraduate, degree seeking, student who applied and enrolled in college for the first time regardless of whether the student has acquired college level credit through testing, advanced placement or summer enrollment. This field is used only the first semester of a student’s enrollment at TAMU.

**1st Time PB Undergraduate (Post Baccalaureate – U5):** a student who has graduated with an undergraduate degree (BA or BS) but who is returning to obtain either another undergraduate degree or certification. This field is used only the first semester of a student’s enrollment at TAMU.

**1st Time PB Graduate (Post Baccalaureate – G6):** a non-degree seeking graduate student who has never attended another post-secondary institution at the same level for which they have enrolled. Graduate PB’s are included with Masters students. This field is used only the first semester of a student’s enrollment at TAMU.

**1st Time Graduate:** a graduate student who has never attended another post-secondary institution at the same level for which they have enrolled. This field is used only the first semester of a student’s enrollment at TAMU.

**1st Time Professional:** a professional student who has never attended a professional program at another post-secondary institution. This field is used only the first semester of a student’s enrollment at TAMU.

**1st Time Transfer:** a student entering TAMU for the first time but who is known to have previously attended another post-secondary institution at the same level (e.g. undergraduate to undergraduate, or masters to masters, not undergraduate to masters). This does not include an institution's own graduates who re-enter for further education. This field is used only the first semester of a student's enrollment at TAMU.

**Readmitted:** a student who previously attended TAMU and is enrolled after applying for readmission.

**Continuing:** an undergraduate, master's, doctoral or professional student who has completed at least one full semester at TAMU with no break in spring and fall semester enrollment.

**Ethnic Origin:** is the code indicating the ethnic origin of the student. Students are classified as "International" if they are not citizens of the United States but are in the United States on a temporary basis and do not have the right to remain indefinitely. Non-citizen students, who are lawfully admitted for permanent residence, or Resident Aliens, are reported in the appropriate racial/ethnic category along with United States Citizens. The unknown classification is reserved for students that have not selected a racial/ethnic designation.

White  
Black  
Hispanic  
Asian  
American Indian  
International  
Unknown

**First Generation:** neither parent (or guardian) graduated from a four-year college.

**Ft/Pt TAMU Status:** field calculated in the SIMS database that groups students into one of four full-time/part-time categories based on their enrollment (SCH) in courses as of an official census date, their program, and their department of instruction (i.e. Student teaching, co-op, etc.). Note that it is possible to calculate full- and part-time status using SCH as the sole criteria by using the SCH Categories. For specific information contact The Office of Institutional Studies and Planning.

Less than Half Time  
Half Time  
Three-Quarter Time (used for fall and spring semesters only)  
Full Time

**Gender:** identifies a student as either "male" or "female"

**Not Certified:** if the heading of the report contains "... – *Not Certified*" then this report has been generated using data that has not yet been certified as correct to The Texas Higher Education Coordinating Board (THECB). The data has undergone vigorous clean up and we do not anticipate significant changes between this data and the certified data. (Certification generally takes place towards the end of a semester.)

**Major:** designates the four-letter abbreviation specifying the student’s declared major.

**Official Certified 12<sup>th</sup> Class Day Data:** if the heading of the report contains “*Official Certified ... Data*” this report has been generated using data that has been certified as correct by TAMU to The Texas Higher Education Coordinating Board (THECB).

**Percent Change (also % chg):** Measure of change from previous like semester of last year to the current semester as a percentage of previous semester’s numbers (i.e.  $\%CHG=(CURRENT-PREVIOUS)/PREVIOUS$  ). When considering % change it is important to note that increases or decreases in categories with low numbers will result in a notably high percentage changes.

**Residency Status:** categorizes students into one of the following three categories based on the state or foreign country in which the student resides (where the student lives at the time of application).

- Texas Resident
- Non-TX, US Resident
- Non-TX, Non-US Resident

**SCH Categories:** groups student’s into one of the following categories based on the sum total of all the semester credit hours for which a student is enrolled without regard to funding.

- |          |           |
|----------|-----------|
| < 6 SCH  | 12-14 SCH |
| 6-8 SCH  | 15-17 SCH |
| 9-11 SCH | >18 SCH   |

**Student Level and Classification:** involves the grouping of students into the following student level designation.

<u>Student Level</u>	<u>TAMU Classification</u>
Undergraduate	U0, U1, U2, U3, U4, U5
Masters	G6, G7, G9
Doctoral	G8
Professional	V1, V2, V3, V4

**Top 10%:** are the First-Time In College students who have graduated in the top 10% of their high school class and are either from a Texas high school or are Texas residents for tuition purposes.

**Tuition Status:** indicates a student’s status for tuition purposes. (For specifics on the residence tuition policy contact the Office of Admissions.)

- |                                  |   |
|----------------------------------|---|
| <b>Resident Tuition:</b>         | students who pay “Resident Tuition” rates.  |
| <b>Non-Resident Tuition:</b>     | students who pay “Non-Resident Tuition” rates.  |
| <b>Tuition Exemption/Waiver:</b> | students who pay “Resident Tuition” rates because they are granted a tuition exemption or waiver. |

## Notes & References

- 1. % Change:** is based on a comparison of the current semester's data to the prior like semester's data. When considering % change it is important to note that increases or decreases in categories with low numbers will result in a notably high percentage change.
- 2. Corps of Cadets:** Membership in the Corps of Cadets is calculated from the SIMS field that specifies student's membership in an **outfit** (or unit) of the Corps of Cadets (e.g. Company A-1, Company D-2, Squadron 8, A-Battery, etc.)
- 3. Other Special Populations:** was added to document the enrollment of students who fall into special categories that for various reasons can not be assigned to a regular college or department. This category currently contains (but is not limited to) Exchange Students, Distance Education, students enrolled from the Health Science Center, and BioTechnology students in Council of Dean's College.
- 4. Summer Enrollment Profile** includes non-duplicated headcount of students enrolled in any summer term.

**Texas A&M University Summary**  
**Student Head Count, Change by Level**  
**Fall 2009**

Fall 2009	Undergraduate			Masters			PhD			Professional			Grand Total		
	#	chg	% chg	#	chg	% chg	#	chg	% chg	#	chg	% chg	#	chg	% chg
<b>University Total</b>	<b>38,809</b>	<b>379</b>	<b>1.0%</b>	<b>5,919</b>	<b>121</b>	<b>2.1%</b>	<b>3,464</b>	<b>156</b>	<b>4.7%</b>	<b>510</b>	<b>7</b>	<b>1.4%</b>	<b>48,702</b>	<b>663</b>	<b>1.4%</b>
College	5,159	-252	-4.7%	794	2	0.3%	517	29	5.9%				6,470	-221	-3.3%
Architecture	1,416	-58	-3.9%	409	-21	-4.9%	95	8	9.2%				1,920	-71	-3.6%
Business Admin	4,333	29	0.7%	802	-19	-2.3%	64	2	3.2%				5,199	12	0.2%
Education	4,065	-5	-0.1%	597	-72	-10.8%	734	45	6.5%				5,396	-32	-0.6%
Engineering	7,882	239	3.1%	1,831	100	5.8%	1,022	94	10.1%				10,735	433	4.2%
G. Bush School of Govt				302	13	4.5%							302	13	4.5%
Geosciences	637	112	21.3%	205	28	15.8%	138	3	2.2%				980	143	17.1%
Liberal Arts	6,120	129	2.2%	378	22	6.2%	440	-27	-5.8%				6,938	124	1.8%
Science	2,335	77	3.4%	466	61	15.1%	385		0.0%				3,186	138	4.5%
Veterinary Medicine	1,739	-55	-3.1%	90	5	5.9%		2	3.0%	510	7	1.4%	2,408	-41	-1.7%
General Studies	5,081	171	3.5%										5,081	171	3.5%
Other - Special Populations	42	-8	-16.0%	45	2	4.7%							87	-6	-6.5%
Gender															
Female	18,644	267	1.5%	2,375	43	1.8%	1,430	42	3.0%	385	8	2.1%	22,834	360	1.6%
Male	20,165	112	0.6%	3,544	78	2.3%	2,034	114	5.9%	125	-1	-0.8%	25,868	303	1.2%
Ethnicity															
White	29,006	-357	-1.2%	2,829	-80	-2.8%	1,297	47	3.8%	434	-3	-0.7%	33,566	-393	-1.2%
Black	1,247	32	2.6%	175	25	16.7%	199	5	2.6%	3	2	200.0%	1,624	64	4.1%
Hispanic	5,617	429	8.3%	413	30	7.8%	261	3	1.2%	51	13	34.2%	6,342	475	8.1%
Asian	1,962	203	11.5%	177	9	5.4%	85	3	3.7%	14	-4	-22.2%	2,238	211	10.4%
American Indian	234	12	5.4%	18	6	50.0%	17	-3	-15.0%	2		0.0%	271	15	5.9%
International	625	47	8.1%	2,213	92	4.3%	1,546	76	5.2%				4,384	215	5.2%
Unknown/Other	118	13	12.4%	94	39	70.9%	59	25	73.5%	6	-1	-14.3%	277	76	37.8%
TAMU Age Categories															
<18	78	7	9.9%										78	7	9.9%
18-21	29,662	314	1.1%	104	-4	-3.7%	0	-1	-100.0%	26	1	4.0%	29,792	310	1.1%
22-25	8,263	128	1.6%	3,354	54	1.6%	310	75	31.9%	314	-5	-1.6%	12,241	252	2.1%
26-30	525	-76	-12.6%	1,599	140	9.6%	1,416	66	4.9%	140	8	6.1%	3,680	138	3.9%
31-39	189	4	2.2%	611	-3	-0.5%	1,217	6	0.5%	25	3	13.6%	2,042	10	0.5%
40+	92	2	2.2%	251	-66	-20.8%	521	10	2.0%	5		0.0%	869	-54	-5.9%
Enrollment Status															
1st Time in College	8,071	-22	-0.3%										8,071	-22	-0.3%
1st Time PB	46	31	206.7%	157	-78	-33.2%							203	-47	-18.8%
1st Time Graduate				2,235	-138	-5.8%	324	1	0.3%				2,559	-137	-5.1%
1st Time Professional										133		0.0%	133		0.0%
1st Time Transfer	1,533	-133	-8.0%										1,533	-133	-8.0%
Readmitted	441	32	7.8%	38	22	137.5%	22	8	57.1%	1	1	100.0%	502	63	14.4%
Continuing	28,718	471	1.7%	3,489	315	9.9%	3,118	147	4.9%	376		1.6%	35,701	939	2.7%
Tuition Status															
Resident Tuition	36,505	289	0.8%	2,817	-40	-1.4%	1,315	53	4.2%	473	7	1.5%	41,110	309	0.8%
Non-Resident Tuition	929	-5	-0.5%	907	-5	-0.5%	347	9	2.7%	9	1	12.5%	2,192		0.0%
Tuition Exemption/Waiver	1,375	95	7.4%	2,195	166	8.2%	1,802	94	5.5%	28	-1	-3.4%	5,400	354	7.0%
Residency Status															
Texas Resident	36,927	333	0.9%	2,899	-37	-1.3%	1,372	56	4.3%	478	9	1.9%	41,676	361	0.9%
Non-TX, US Resident	1,243	2	0.2%	799	71	9.8%	540	24	4.7%	32	-2	-5.9%	2,614	95	3.8%
Non-TX, Non-US Resident	639	44	7.4%	2,221	87	4.1%	1,552	76	5.1%				4,412	207	4.9%
SCH Categories															
< 6 SCH	1,263	25	2.0%	746	4	0.5%	695	-47	-6.3%				2,704	-18	-0.7%
6-8 SCH	990	15	1.5%	479	-59	-11.0%	205	39	23.5%	1	1	100.0%	1,675	-4	-0.2%
9-11 SCH	1,309	-19	-1.4%	3,473	209	6.4%	2,465	161	7.0%				7,247	351	5.1%
12-14 SCH	20,496	1,174	6.1%	903	-20	-2.2%	80	1	1.3%				21,479	1,155	5.7%
15-17 SCH	14,006	-728	-4.9%	244	8	3.4%	18	2	12.5%				14,268	-718	-4.8%
>17 SCH	745	-88	-10.6%	74	-21	-22.1%	1		0.0%	509	6	1.2%	1,329	-103	-7.2%
Ft/Pt: TAMU Status															
Less Than Half Time	1,221	68	5.9%	540	-63	-10.4%	540	-75	-12.2%				2,301	-70	-3.0%
Half-Time	876	173	24.6%	564	-54	-8.7%	309	42	15.7%	1	1	100.0%	1,750	162	10.2%
Three-Quarter Time	1,312	9	0.7%	1	1	100.0%							1,313	10	0.8%
Full-Time	35,400	129	0.4%	4,814	237	5.2%	2,615	189	7.8%	509	6	1.2%	43,338	561	1.3%



**Demographic Summary by Gender: Texas A&M University  
Student Head Count, Change by Level  
Fall 2009**

**University Total**

Fall 2009		Undergraduate			Masters			PhD			Professional			Grand Total		
		#	chg	% chg	#	chg	% chg	#	chg	% chg	#	chg	% chg	#	chg	% chg
<b>University Total</b>		<b>38,809</b>	<b>379</b>	<b>1.0%</b>	<b>5,919</b>	<b>121</b>	<b>2.1%</b>	<b>3,464</b>	<b>156</b>	<b>4.7%</b>	<b>510</b>	<b>7</b>	<b>1.4%</b>	<b>48,702</b>	<b>663</b>	<b>1.4%</b>
Ethnicity	White	29,006	-357	-1.2%	2,829	-80	-2.8%	1,297	47	3.8%	434	-3	-0.7%	33,566	-393	-1.2%
	Black	1,247	32	2.6%	175	25	16.7%	199	5	2.6%	3	2	200.0%	1,624	64	4.1%
	Hispanic	5,617	429	8.3%	413	30	7.8%	261	3	1.2%	51	13	34.2%	6,342	475	8.1%
	Asian	1,962	203	11.5%	177	9	5.4%	85	3	3.7%	14	-4	-22.2%	2,238	211	10.4%
	American Indian	234	12	5.4%	18	6	50.0%	17	-3	-15.0%	2		0.0%	271	15	5.9%
	International	625	47	8.1%	2,213	92	4.3%	1,546	76	5.2%				4,384	215	5.2%
TAMU Age Categories	Unknown/Other	118	13	12.4%	94	39	70.9%	59	25	73.5%	6	-1	-14.3%	277	76	37.8%
	<18	78	7	9.9%										78	7	9.9%
	18-21	29,662	314	1.1%	104	-4	-3.7%	0	-1	-100.0%	26	1	4.0%	29,792	310	1.1%
	22-25	8,263	128	1.6%	3,354	54	1.6%	310	75	31.9%	314	-5	-1.6%	12,241	252	2.1%
	26-30	525	-76	-12.6%	1,599	140	9.6%	1,416	66	4.9%	140	8	6.1%	3,680	138	3.9%
	31-39	189	4	2.2%	611	-3	-0.5%	1,217	6	0.5%	25	3	13.6%	2,042	10	0.5%
Enrollment Status	40+	92	2	2.2%	251	-66	-20.8%	521	10	2.0%	5		0.0%	869	-54	-5.9%
	1st Time in College	8,071	-22	-0.3%										8,071	-22	-0.3%
	1st Time PB	46	31	206.7%	157	-78	-33.2%							203	-47	-18.8%
	1st Time Graduate				2,235	-138	-5.8%	324	1	0.3%				2,559	-137	-5.1%
	1st Time Professional										133		0.0%	133		0.0%
	1st Time Transfer	1,533	-133	-8.0%										1,533	-133	-8.0%
Tuition Status	Readmitted	441	32	7.8%	38	22	137.5%	22	8	57.1%	1	1	100.0%	502	63	14.4%
	Continuing	28,718	471	1.7%	3,489	315	9.9%	3,118	147	4.9%	376	6	1.6%	35,701	939	2.7%
	Resident Tuition	36,505	289	0.8%	2,817	-40	-1.4%	1,315	53	4.2%	473	7	1.5%	41,110	309	0.8%
	Non-Resident Tuition	929	-5	-0.5%	907	-5	-0.5%	347	9	2.7%	9	1	12.5%	2,192		0.0%
	Tuition Exemption/Waiver	1,375	95	7.4%	2,195	166	8.2%	1,802	94	5.5%	28	-1	-3.4%	5,400	354	7.0%
	Texas Resident	36,927	333	0.9%	2,899	-37	-1.3%	1,372	56	4.3%	478	9	1.9%	41,676	361	0.9%
Residency Status	Non-TX, US Resident	1,243	2	0.2%	799	71	9.8%	540	24	4.7%	32	-2	-5.9%	2,614	95	3.8%
	Non-TX, Non-US Resident	639	44	7.4%	2,221	87	4.1%	1,552	76	5.1%				4,412	207	4.9%
	< 6 SCH	1,263	25	2.0%	746	4	0.5%	695	-47	-6.3%				2,704	-18	-0.7%
	6-8 SCH	990	15	1.5%	479	-59	-11.0%	205	39	23.5%	1	1	100.0%	1,675	-4	-0.2%
	9-11 SCH	1,309	-19	-1.4%	3,473	209	6.4%	2,465	161	7.0%				7,247	351	5.1%
	12-14 SCH	20,496	1,174	6.1%	903	-20	-2.2%	80	1	1.3%				21,479	1,155	5.7%
SCH Categories	15-17 SCH	14,006	-728	-4.9%	244	8	3.4%	18	2	12.5%				14,268	-718	-4.8%
	>17 SCH	745	-88	-10.6%	74	-21	-22.1%	1		0.0%	509	6	1.2%	1,329	-103	-7.2%
	Less Than Half Time	1,221	68	5.9%	540	-63	-10.4%	540	-75	-12.2%				2,301	-70	-3.0%
	Half-Time	876	173	24.6%	564	-54	-8.7%	309	42	15.7%	1	1	100.0%	1,750	162	10.2%
	Three-Quarter Time	1,312	9	0.7%	1	1	100.0%							1,313	10	0.8%
	Full-Time	35,400	129	0.4%	4,814	237	5.2%	2,615	189	7.8%	509	6	1.2%	43,338	561	1.3%

Prepared by OISP, 14 Dec 09

**Demographic Summary by Gender: Texas A&M University**  
**Student Head Count, Change by Level**  
**Fall 2009**

**Gender Female**

Fall 2009		Undergraduate			Masters			PhD			Professional			Grand Total		
		#	chg	% chg	#	chg	% chg	#	chg	% chg	#	chg	% chg	#	chg	% chg
<b>University Total</b>		<b>18,644</b>	<b>267</b>	<b>1.5%</b>	<b>2,375</b>	<b>43</b>	<b>1.8%</b>	<b>1,430</b>	<b>42</b>	<b>3.0%</b>	<b>385</b>	<b>8</b>	<b>2.1%</b>	<b>22,834</b>	<b>360</b>	<b>1.6%</b>
Ethnicity	White	13,974	-64	-0.5%	1,257	-87	-6.5%	621	18	3.0%	328	3	0.9%	16,180	-130	-0.8%
	Black	650	13	2.0%	90	14	18.4%	131	-1	-0.8%	3	3	100.0%	874	29	3.4%
	Hispanic	2,804	226	8.8%	188	22	13.3%	147	2	1.4%	34	6	21.4%	3,173	256	8.8%
	Asian	845	60	7.6%	71	8	12.7%	38	-3	-7.3%	13	-3	-18.8%	967	62	6.9%
	American Indian	117		0.0%	8	3	60.0%	9	-2	-18.2%	2		0.0%	136	1	0.7%
	International	202	27	15.4%	723	64	9.7%	463	20	4.5%				1,388	111	8.7%
TAMU Age Categories	Unknown/Other	52	5	10.6%	38	19	100.0%	21	8	61.5%	5	-1	-16.7%	116	31	36.5%
	<18	48	6	14.3%										48	6	14.3%
	18-21	15,187	226	1.5%	53	8	17.8%	0	-1	-100.0%	22	3	15.8%	15,262	236	1.6%
	22-25	3,142	54	1.7%	1,420	28	2.0%	134	15	12.6%	249	11	4.6%	4,945	108	2.2%
	26-30	143	-21	-12.8%	570	41	7.8%	576	32	5.9%	87	-10	-10.3%	1,376	42	3.1%
	31-39	72	1	1.4%	218	-7	-3.1%	431	-5	-1.1%	22	3	15.8%	743	-8	-1.1%
Enrollment Status	40+	52	1	2.0%	114	-27	-19.1%	289	1	0.3%	5	1	25.0%	460	-24	-5.0%
	1st Time in College	4,040	-3	-0.1%										4,040	-3	-0.1%
	1st Time PB	20	10	100.0%	82	-38	-31.7%							102	-28	-21.5%
	1st Time Graduate				915	-34	-3.6%	125	-9	-6.7%				1,040	-43	-4.0%
	1st Time Professional										104	9	9.5%	104	9	9.5%
	1st Time Transfer	721	-58	-7.4%										721	-58	-7.4%
Tuition Status	Readmitted	170	8	4.9%	17	11	183.3%	10	1	11.1%				197	20	11.3%
	Continuing	13,693	310	2.3%	1,361	104	8.3%	1,295	50	4.0%	281	-1	-0.4%	16,630	463	2.9%
	Resident Tuition	17,689	208	1.2%	1,311	-54	-4.0%	706	11	1.6%	358	10	2.9%	20,064	175	0.9%
	Non-Resident Tuition	400	3	0.8%	303	52	20.7%	107	6	5.9%	9	1	12.5%	819	62	8.2%
Residency Status	Tuition Exemption/Waiver	555	56	11.2%	761	45	6.3%	617	25	4.2%	18	-3	-14.3%	1,951	123	6.7%
	Texas Resident	17,885	224	1.3%	1,334	-44	-3.2%	729	9	1.3%	359	11	3.2%	20,307	200	1.0%
	Non-TX, US Resident	552	16	3.0%	316	23	7.8%	236	14	6.3%	26	-3	-10.3%	1,130	50	4.6%
SCH Categories	Non-TX, Non-US Resident	207	27	15.0%	725	64	9.7%	465	19	4.3%				1,397	110	8.5%
	< 6 SCH	616	33	5.7%	311	-9	-2.8%	342	-26	-7.1%				1,269	-2	-0.2%
	6-8 SCH	492	34	7.4%	285	-30	-9.5%	116	19	19.6%	1	1	100.0%	894	24	2.8%
	9-11 SCH	616	2	0.3%	1,248	87	7.5%	916	40	4.6%				2,780	129	4.9%
	12-14 SCH	9,698	621	6.8%	398	-3	-0.7%	45	3	7.1%				10,141	621	6.5%
Ft/Pt: TAMU Status	15-17 SCH	6,872	-360	-5.0%	113	-3	-2.6%	11	6	120.0%				6,996	-357	-4.9%
	>17 SCH	350	-63	-15.3%	20	1	5.3%				384	7	1.9%	754	-55	-6.8%
	Less Than Half Time	599	51	9.3%	227	-35	-13.4%	261	-39	-13.0%				1,087	-23	-2.1%
	Half-Time	458	183	66.5%	327	-30	-8.4%	177	23	14.9%	1	1	100.0%	963	177	22.5%
Full-Time	Three-Quarter Time	611	3	0.5%									611	3	0.5%	
	Full-Time	16,976	30	0.2%	1,821	108	6.3%	992	58	6.2%	384	7	1.9%	20,173	203	1.0%

Prepared by OISP, 14 Dec 09

**Demographic Summary by Gender: Texas A&M University**  
**Student Head Count, Change by Level**  
**Fall 2009**

**Gender Male**

Fall 2009		Undergraduate			Masters			PhD			Professional			Grand Total		
		#	chg	% chg	#	chg	% chg	#	chg	% chg	#	chg	% chg	#	chg	% chg
<b>University Total</b>		<b>20,165</b>	<b>112</b>	<b>0.6%</b>	<b>3,544</b>	<b>78</b>	<b>2.3%</b>	<b>2,034</b>	<b>114</b>	<b>5.9%</b>	<b>125</b>	<b>-1</b>	<b>-0.8%</b>	<b>25,868</b>	<b>303</b>	<b>1.2%</b>
Ethnicity	White	15,032	-293	-1.9%	1,572	7	0.4%	676	29	4.5%	106	-6	-5.4%	17,386	-263	-1.5%
	Black	597	19	3.3%	85	11	14.9%	68	6	9.7%	0	-1	-100.0%	750	35	4.9%
	Hispanic	2,813	203	7.8%	225	8	3.7%	114	1	0.9%	17	7	70.0%	3,169	219	7.4%
	Asian	1,117	143	14.7%	106	1	1.0%	47	6	14.6%	1	-1	-50.0%	1,271	149	13.3%
	American Indian	117	12	11.4%	10	3	42.9%	8	-1	-11.1%				135	14	11.6%
	International	423	20	5.0%	1,490	28	1.9%	1,083	56	5.5%				2,996	104	3.6%
	Unknown/Other	66	8	13.8%	56	20	55.6%	38	17	81.0%	1		0.0%	161	45	38.8%
TAMU Age Categories	<18	30	1	3.4%										30	1	3.4%
	18-21	14,475	88	0.6%	51	-12	-19.0%				4	-2	-33.3%	14,530	74	0.5%
	22-25	5,121	74	1.5%	1,934	26	1.4%	176	60	51.7%	65	-16	-19.8%	7,296	144	2.0%
	26-30	382	-55	-12.6%	1,029	99	10.6%	840	34	4.2%	53	18	51.4%	2,304	96	4.3%
	31-39	117	3	2.6%	393	4	1.0%	786	11	1.4%	3		0.0%	1,299	18	1.4%
	40+	40	1	2.6%	137	-39	-22.2%	232	9	4.0%	0	-1	-100.0%	409	-30	-6.8%
Enrollment Status	1st Time in College	4,031	-19	-0.5%										4,031	-19	-0.5%
	1st Time PB	26	21	420.0%	75	-40	-34.8%							101	-19	-15.8%
	1st Time Graduate				1,320	-104	-7.3%	199	10	5.3%				1,519	-94	-5.8%
	1st Time Professional										29	-9	-23.7%	29	-9	-23.7%
	1st Time Transfer	812	-75	-8.5%										812	-75	-8.5%
	Readmitted	271	24	9.7%	21	11	110.0%	12	7	140.0%	1	1	100.0%	305	43	16.4%
Tuition Status	Continuing	15,025	161	1.1%	2,128	211	11.0%	1,823	97	5.6%	95	7	8.0%	19,071	476	2.6%
	Resident Tuition	18,816	81	0.4%	1,506	14	0.9%	609	42	7.4%	115	-3	-2.5%	21,046	134	0.6%
	Non-Resident Tuition	529	-8	-1.5%	604	-57	-8.6%	240	3	1.3%				1,373	-62	-4.3%
	Tuition Exemption/Waiver	820	39	5.0%	1,434	121	9.2%	1,185	69	6.2%	10	2	25.0%	3,449	231	7.2%
Residency Status	Texas Resident	19,042	109	0.6%	1,565	7	0.4%	643	47	7.9%	119	-2	-1.7%	21,369	161	0.8%
	Non-TX, US Resident	691	-14	-2.0%	483	48	11.0%	304	10	3.4%	6	1	20.0%	1,484	45	3.1%
	Non-TX, Non-US Resident	432	17	4.1%	1,496	23	1.6%	1,087	57	5.5%				3,015	97	3.3%
SCH Categories	< 6 SCH	647	-8	-1.2%	435	13	3.1%	353	-21	-5.6%				1,435	-16	-1.1%
	6-8 SCH	498	-19	-3.7%	194	-29	-13.0%	89	20	29.0%				781	-28	-3.5%
	9-11 SCH	693	-21	-2.9%	2,225	122	5.8%	1,549	121	8.5%				4,467	222	5.2%
	12-14 SCH	10,798	553	5.4%	505	-17	-3.3%	35	-2	-5.4%				11,338	534	4.9%
	15-17 SCH	7,134	-368	-4.9%	131	11	9.2%	7	-4	-36.4%				7,272	-361	-4.7%
	>17 SCH	395	-25	-6.0%	54	-22	-28.9%	1		0.0%	125	-1	-0.8%	575	-48	-7.7%
Ft/Pt: TAMU Status	Less Than Half Time	622	17	2.8%	313	-28	-8.2%	279	-36	-11.4%				1,214	-47	-3.7%
	Half-Time	418	-10	-2.3%	237	-24	-9.2%	132	19	16.8%				787	-15	-1.9%
	Three-Quarter Time	701	6	0.9%	1	1	100.0%							702	7	1.0%
	Full-Time	18,424	99	0.5%	2,993	129	4.5%	1,623	131	8.8%	125	-1	-0.8%	23,165	358	1.6%

Prepared by OISP, 14 Dec 09

**Demographic Summary by Gender: Agriculture and Life Sciences**  
**Student Head Count, Change by Level**  
**Fall 2009**

**College Total**

Fall 2009		Undergraduate			Masters			PhD			Grand Total		
		#	chg	% chg	#	chg	% chg	#	chg	% chg	#	chg	% chg
<b>College Total</b>		<b>5,159</b>	<b>-252</b>	<b>-4.7%</b>	<b>794</b>	<b>2</b>	<b>0.3%</b>	<b>517</b>	<b>29</b>	<b>5.9%</b>	<b>6,470</b>	<b>-221</b>	<b>-3.3%</b>
Ethnicity	White	4,090	-235	-5.4%	472	-38	-7.5%	221	23	11.6%	4,783	-250	-5.0%
	Black	151	-34	-18.4%	20	4	25.0%	23	3	15.0%	194	-27	-12.2%
	Hispanic	672	2	0.3%	71	12	20.3%	37		0.0%	780	14	1.8%
	Asian	148	6	4.2%	12	3	33.3%	5	1	25.0%	165	10	6.5%
	American Indian	35		0.0%	5	1	25.0%	1	-1	-50.0%	41		0.0%
	International	38	-2	-5.0%	204	17	9.1%	221	-2	-0.9%	463	13	2.9%
	Unknown/Other	25	11	78.6%	10	3	42.9%	9	5	125.0%	44	19	76.0%
TAMU Age Categories	<18	4	2	100.0%							4	2	100.0%
	18-21	3,215	-118	-3.5%	10		0.0%				3,225	-118	-3.5%
	22-25	1,740	-113	-6.1%	432	-13	-2.9%	34	7	25.9%	2,206	-119	-5.1%
	26-30	131	-28	-17.6%	228	5	2.2%	210	10	5.0%	569	-13	-2.2%
	31-39	53	4	8.2%	82	7	9.3%	210	9	4.5%	345	20	6.2%
	40+	16	1	6.7%	42	3	7.7%	63	3	5.0%	121	7	6.1%
Enrollment Status	1st Time in College	512	-13	-2.5%							512	-13	-2.5%
	1st Time PB	10	7	233.3%	15	-10	-40.0%				25	-3	-10.7%
	1st Time Graduate				257	-10	-3.7%	41	11	36.7%	298	1	0.3%
	1st Time Transfer	393	5	1.3%							393	5	1.3%
	Readmitted	109	-20	-15.5%	7	4	133.3%	3		0.0%	119	-16	-11.9%
	Continuing	4,135	-231	-5.3%	515	18	3.6%	473	18	4.0%	5,123	-195	-3.7%
Tuition Status	Resident Tuition	4,858	-246	-4.8%	442	-21	-4.5%	187	13	7.5%	5,487	-254	-4.4%
	Non-Resident Tuition	102	-6	-5.6%	83	30	56.6%	54	-1	-1.8%	239	23	10.6%
	Tuition Exemption/Waiver	199		0.0%	269	-7	-2.5%	276	17	6.6%	744	10	1.4%
Residency Status	Texas Resident	4,916	-239	-4.6%	457	-16	-3.4%	197	18	10.1%	5,570	-237	-4.1%
	Non-TX, US Resident	204	-10	-4.7%	131		0.0%	99	13	15.1%	434	3	0.7%
	Non-TX, Non-US Resident	39	-3	-7.1%	206	18	9.6%	221	-2	-0.9%	466	13	2.9%
SCH Categories	< 6 SCH	67	-20	-23.0%	150	19	14.5%	91	2	2.2%	308	1	0.3%
	6-8 SCH	168	-1	-0.6%	46	-23	-33.3%	23	-2	-8.0%	237	-26	-9.9%
	9-11 SCH	263	-21	-7.4%	567	22	4.0%	390	20	5.4%	1,220	21	1.8%
	12-14 SCH	2,781	93	3.5%	29	-13	-31.0%	10	7	233.3%	2,820	87	3.2%
	15-17 SCH	1,729	-295	-14.6%	2	-3	-60.0%	3	2	200.0%	1,734	-296	-14.6%
	>17 SCH	151	-8	-5.0%							151	-8	-5.0%
Ft/Pt: TAMU Status	Less Than Half Time	56	-25	-30.9%	110	9	8.9%	73	-4	-5.2%	239	-20	-7.7%
	Half-Time	162	5	3.2%	71	-22	-23.7%	37	1	2.8%	270	-16	-5.6%
	Three-Quarter Time	259	-24	-8.5%							259	-24	-8.5%
	Full-Time	4,682	-208	-4.3%	613	15	2.5%	407	32	8.5%	5,702	-161	-2.7%

Prepared by OISP, 14 Dec 09

**Demographic Summary by Gender: Agriculture and Life Sciences**  
**Student Head Count, Change by Level**  
**Fall 2009**

**Gender Female**

Fall 2009		Undergraduate			Masters			PhD			Grand Total		
		#	chg	% chg	#	chg	% chg	#	chg	% chg	#	chg	% chg
<b>College Total</b>		<b>2,599</b>	<b>-105</b>	<b>-3.9%</b>	<b>400</b>	<b>-9</b>	<b>-2.2%</b>	<b>238</b>	<b>13</b>	<b>5.8%</b>	<b>3,237</b>	<b>-101</b>	<b>-3.0%</b>
Ethnicity	White	2,023	-91	-4.3%	232	-32	-12.1%	101	12	13.5%	2,356	-111	-4.5%
	Black	67	-20	-23.0%	11	4	57.1%	12	4	50.0%	90	-12	-11.8%
	Hispanic	374	1	0.3%	36	7	24.1%	15	-2	-11.8%	425	6	1.4%
	Asian	82		0.0%	8	4	100.0%	4		0.0%	94	4	4.4%
	American Indian	22		0.0%	2	-1	-33.3%	1	-1	-50.0%	25	-2	-7.4%
	International	20		0.0%	106	8	8.2%	98	-4	-3.9%	224	4	1.8%
	Unknown/Other	11	5	83.3%	5	1	25.0%	7	4	133.3%	23	10	76.9%
TAMU Age Categories	<18	3	1	50.0%							3	1	50.0%
	18-21	1,851	-50	-2.6%	5		0.0%				1,856	-50	-2.6%
	22-25	669	-50	-7.0%	239	-12	-4.8%	17	-4	-19.0%	925	-66	-6.7%
	26-30	41	-12	-22.6%	108	2	1.9%	113	11	10.8%	262	1	0.4%
	31-39	25	6	31.6%	31	1	3.3%	83	5	6.4%	139	12	9.4%
	40+	10		0.0%	17		0.0%	25	1	4.2%	52	1	2.0%
Enrollment Status	1st Time in College	318	-18	-5.4%							318	-18	-5.4%
	1st Time PB	8	6	300.0%	7	-8	-53.3%				15	-2	-11.8%
	1st Time Graduate				136	-9	-6.2%	20	4	25.0%	156	-5	-3.1%
	1st Time Transfer	166	-4	-2.4%							166	-4	-2.4%
	Readmitted	38	-10	-20.8%	3	3	100.0%	2		0.0%	43	-7	-14.0%
	Continuing	2,069	-79	-3.7%	254	5	2.0%	216	9	4.3%	2,539	-65	-2.5%
Tuition Status	Resident Tuition	2,438	-95	-3.8%	213	-27	-11.3%	83	5	6.4%	2,734	-117	-4.1%
	Non-Resident Tuition	45	-15	-25.0%	50	25	100.0%	22	-3	-12.0%	117	7	6.4%
	Tuition Exemption/Waiver	116	5	4.5%	137	-7	-4.9%	133	11	9.0%	386	9	2.4%
Residency Status	Texas Resident	2,469	-94	-3.7%	216	-26	-10.7%	88	8	10.0%	2,773	-112	-3.9%
	Non-TX, US Resident	109	-11	-9.2%	76	8	11.8%	52	9	20.9%	237	6	2.6%
	Non-TX, Non-US Resident	21		0.0%	108	9	9.1%	98	-4	-3.9%	227	5	2.3%
SCH Categories	< 6 SCH	31		0.0%	71	13	22.4%	36	-2	-5.3%	138	11	8.7%
	6-8 SCH	81	11	15.7%	23	-13	-36.1%	7	-2	-22.2%	111	-4	-3.5%
	9-11 SCH	119	3	2.6%	290	1	0.3%	190	13	7.3%	599	17	2.9%
	12-14 SCH	1,415	47	3.4%	15	-9	-37.5%	3	3	100.0%	1,433	41	2.9%
	15-17 SCH	869	-160	-15.5%	1	-1	-50.0%	2	1	100.0%	872	-160	-15.5%
	>17 SCH	84	-6	-6.7%							84	-6	-6.7%
Ft/Pt: TAMU Status	Less Than Half Time	27	1	3.8%	48	3	6.7%	28	-6	-17.6%	103	-2	-1.9%
	Half-Time	78	15	23.8%	37	-10	-21.3%	14	2	16.7%	129	7	5.7%
	Three-Quarter Time	118	2	1.7%							118	2	1.7%
	Full-Time	2,376	-123	-4.9%	315	-2	-0.6%	196	17	9.5%	2,887	-108	-3.6%

Prepared by OISP, 14 Dec 09

**Demographic Summary by Gender: Agriculture and Life Sciences**  
**Student Head Count, Change by Level**  
**Fall 2009**

**Gender Male**

Fall 2009		Undergraduate			Masters			PhD			Grand Total		
		#	chg	% chg	#	chg	% chg	#	chg	% chg	#	chg	% chg
<b>College Total</b>		<b>2,560</b>	<b>-147</b>	<b>-5.4%</b>	<b>394</b>	<b>11</b>	<b>2.9%</b>	<b>279</b>	<b>16</b>	<b>6.1%</b>	<b>3,233</b>	<b>-120</b>	<b>-3.6%</b>
Ethnicity	White	2,067	-144	-6.5%	240	-6	-2.4%	120	11	10.1%	2,427	-139	-5.4%
	Black	84	-14	-14.3%	9		0.0%	11	-1	-8.3%	104	-15	-12.6%
	Hispanic	298	1	0.3%	35	5	16.7%	22	2	10.0%	355	8	2.3%
	Asian	66	6	10.0%	4	-1	-20.0%	1	1	100.0%	71	6	9.2%
	American Indian	13		0.0%	3	2	200.0%				16	2	14.3%
	International	18	-2	-10.0%	98	9	10.1%	123	2	1.7%	239	9	3.9%
	Unknown/Other	14	6	75.0%	5	2	66.7%	2	1	100.0%	21	9	75.0%
TAMU Age Categories	<18	1	1	100.0%							1	1	100.0%
	18-21	1,364	-68	-4.7%	5		0.0%				1,369	-68	-4.7%
	22-25	1,071	-63	-5.6%	193	-1	-0.5%	17	11	183.3%	1,281	-53	-4.0%
	26-30	90	-16	-15.1%	120	3	2.6%	97	-1	-1.0%	307	-14	-4.4%
	31-39	28	-2	-6.7%	51	6	13.3%	127	4	3.3%	206	8	4.0%
	40+	6	1	20.0%	25	3	13.6%	38	2	5.6%	69	6	9.5%
Enrollment Status	1st Time in College	194	5	2.6%							194	5	2.6%
	1st Time PB	2	1	100.0%	8	-2	-20.0%				10	-1	-9.1%
	1st Time Graduate				121	-1	-0.8%	21	7	50.0%	142	6	4.4%
	1st Time Transfer	227	9	4.1%							227	9	4.1%
	Readmitted	71	-10	-12.3%	4	1	33.3%	1		0.0%	76	-9	-10.6%
	Continuing	2,066	-152	-6.9%	261	13	5.2%	257	9	3.6%	2,584	-130	-4.8%
Tuition Status	Resident Tuition	2,420	-151	-5.9%	229	6	2.7%	104	8	8.3%	2,753	-137	-4.7%
	Non-Resident Tuition	57	9	18.8%	33	5	17.9%	32	2	6.7%	122	16	15.1%
	Tuition Exemption/Waiver	83	-5	-5.7%	132		0.0%	143	6	4.4%	358	1	0.3%
Residency Status	Texas Resident	2,447	-145	-5.6%	241	10	4.3%	109	10	10.1%	2,797	-125	-4.3%
	Non-TX, US Resident	95	1	1.1%	55	-8	-12.7%	47	4	9.3%	197	-3	-1.5%
	Non-TX, Non-US Resident	18	-3	-14.3%	98	9	10.1%	123	2	1.7%	239	8	3.5%
SCH Categories	< 6 SCH	36	-20	-35.7%	79	6	8.2%	55	4	7.8%	170	-10	-5.6%
	6-8 SCH	87	-12	-12.1%	23	-10	-30.3%	16		0.0%	126	-22	-14.9%
	9-11 SCH	144	-24	-14.3%	277	21	8.2%	200	7	3.6%	621	4	0.6%
	12-14 SCH	1,366	46	3.5%	14	-4	-22.2%	7	4	133.3%	1,387	46	3.4%
	15-17 SCH	860	-135	-13.6%	1	-2	-66.7%	1	1	100.0%	862	-136	-13.6%
	>17 SCH	67	-2	-2.9%							67	-2	-2.9%
Ft/Pt: TAMU Status	Less Than Half Time	29	-26	-47.3%	62	6	10.7%	45	2	4.7%	136	-18	-11.7%
	Half-Time	84	-10	-10.6%	34	-12	-26.1%	23	-1	-4.2%	141	-23	-14.0%
	Three-Quarter Time	141	-26	-15.6%							141	-26	-15.6%
	Full-Time	2,306	-85	-3.6%	298	17	6.0%	211	15	7.7%	2,815	-53	-1.8%

Prepared by OISP, 14 Dec 09

**Demographic Summary by Gender: Architecture  
Student Head Count, Change by Level  
Fall 2009**

**College Total**

Fall 2009		Undergraduate			Masters			PhD			Grand Total		
		#	chg	% chg	#	chg	% chg	#	chg	% chg	#	chg	% chg
<b>College Total</b>		<b>1,416</b>	<b>-58</b>	<b>-3.9%</b>	<b>409</b>	<b>-21</b>	<b>-4.9%</b>	<b>95</b>	<b>8</b>	<b>9.2%</b>	<b>1,920</b>	<b>-71</b>	<b>-3.6%</b>
Ethnicity	White	1,086	-84	-7.2%	170	-5	-2.9%	17	-5	-22.7%	1,273	-94	-6.9%
	Black	27	2	8.0%	5	-1	-16.7%	3	2	200.0%	35	3	9.4%
	Hispanic	241	34	16.4%	21	1	5.0%	5	1	25.0%	267	36	15.6%
	Asian	34	-7	-17.1%	13	1	8.3%	3	-1	-25.0%	50	-7	-12.3%
	American Indian	10	-2	-16.7%	1	1	100.0%	1		0.0%	12	-1	-7.7%
	International	13		0.0%	194	-20	-9.3%	65	11	20.4%	272	-9	-3.2%
	Unknown/Other	5	-1	-16.7%	5	2	66.7%	1		0.0%	11	1	10.0%
TAMU Age Categories	<18	1	1	100.0%							1	1	100.0%
	18-21	956	15	1.6%	1	-4	-80.0%				957	11	1.2%
	22-25	412	-50	-10.8%	226	-3	-1.3%	0	-1	-100.0%	638	-54	-7.8%
	26-30	30	-23	-43.4%	139	-3	-2.1%	26	10	62.5%	195	-16	-7.6%
	31-39	14	2	16.7%	34	-10	-22.7%	49	-2	-3.9%	97	-10	-9.3%
	40+	3	-3	-50.0%	9	-1	-10.0%	20	1	5.3%	32	-3	-8.6%
Enrollment Status	1st Time in College	202	2	1.0%							202	2	1.0%
	1st Time PB	1		0.0%	1	-4	-80.0%				2	-4	-66.7%
	1st Time Graduate				140	-38	-21.3%	10	-1	-9.1%	150	-39	-20.6%
	1st Time Transfer	74	5	7.2%							74	5	7.2%
	Readmitted	19	2	11.8%	4	4	100.0%	2	1	100.0%	25	7	38.9%
	Continuing	1,120	-67	-5.6%	264	17	6.9%	83	8	10.7%	1,467	-42	-2.8%
Tuition Status	Resident Tuition	1,348	-50	-3.6%	178		0.0%	26	-2	-7.1%	1,552	-52	-3.2%
	Non-Resident Tuition	16	-4	-20.0%	88	-32	-26.7%	17	6	54.5%	121	-30	-19.9%
	Tuition Exemption/Waiver	52	-4	-7.1%	143	11	8.3%	52	4	8.3%	247	11	4.7%
Residency Status	Texas Resident	1,363	-52	-3.7%	180	-3	-1.6%	26	-2	-7.1%	1,569	-57	-3.5%
	Non-TX, US Resident	40	-6	-13.0%	34	1	3.0%	3	-2	-40.0%	77	-7	-8.3%
	Non-TX, Non-US Resident	13		0.0%	195	-19	-8.9%	66	12	22.2%	274	-7	-2.5%
SCH Categories	< 6 SCH	9	-1	-10.0%	39		0.0%	20	-7	-25.9%	68	-8	-10.5%
	6-8 SCH	112	-18	-13.8%	9	-1	-10.0%	3	1	50.0%	124	-18	-12.7%
	9-11 SCH	85	12	16.4%	149	25	20.2%	69	13	23.2%	303	50	19.8%
	12-14 SCH	782	27	3.6%	173	-45	-20.6%	2	1	100.0%	957	-17	-1.7%
	15-17 SCH	404	-68	-14.4%	38	-1	-2.6%	1		0.0%	443	-69	-13.5%
	>17 SCH	24	-10	-29.4%	1	1	100.0%				25	-9	-26.5%
Ft/Pt: TAMU Status	Less Than Half Time	9	-1	-10.0%	27	-5	-15.6%	16	-9	-36.0%	52	-15	-22.4%
	Half-Time	48	-16	-25.0%	13	-1	-7.1%	6	2	50.0%	67	-15	-18.3%
	Three-Quarter Time	78	13	20.0%							78	13	20.0%
	Full-Time	1,281	-54	-4.0%	369	-15	-3.9%	73	15	25.9%	1,723	-54	-3.0%

Prepared by OISP, 14 Dec 09

**Demographic Summary by Gender: Architecture**  
**Student Head Count, Change by Level**  
**Fall 2009**

**Gender Female**

Fall 2009		Undergraduate			Masters			PhD			Grand Total		
		#	chg	% chg	#	chg	% chg	#	chg	% chg	#	chg	% chg
<b>College Total</b>		<b>453</b>	<b>8</b>	<b>1.8%</b>	<b>151</b>	<b>-6</b>	<b>-3.8%</b>	<b>35</b>	<b>2</b>	<b>6.1%</b>	<b>639</b>	<b>4</b>	<b>0.6%</b>
Ethnicity	White	332	-12	-3.5%	56	-4	-6.7%	5	-3	-37.5%	393	-19	-4.6%
	Black	7	-1	-12.5%	2	-1	-33.3%	1		0.0%	10	-2	-16.7%
	Hispanic	87	24	38.1%	3	-1	-25.0%	2	1	100.0%	92	24	35.3%
	Asian	16	-3	-15.8%	2	-2	-50.0%	2		0.0%	20	-5	-20.0%
	American Indian	3		0.0%				1		0.0%	4		0.0%
	International	6		0.0%	86	1	1.2%	24	4	20.0%	116	5	4.5%
	Unknown/Other	2		0.0%	2	1	100.0%				4	1	33.3%
TAMU Age Categories	<18	1	1	100.0%							1	1	100.0%
	18-21	349	9	2.6%							349	9	2.6%
	22-25	94	5	5.6%	101	-1	-1.0%	0	-1	-100.0%	195	3	1.6%
	26-30	4	-6	-60.0%	39	-5	-11.4%	17	8	88.9%	60	-3	-4.8%
	31-39	3	1	50.0%	5	-1	-16.7%	10	-5	-33.3%	18	-5	-21.7%
	40+	2	-2	-50.0%	6	1	20.0%	8		0.0%	16	-1	-5.9%
Enrollment Status	1st Time in College	88	8	10.0%							88	8	10.0%
	1st Time PB	0	-1	-100.0%	1		0.0%				1	-1	-50.0%
	1st Time Graduate				55	-13	-19.1%	4	1	33.3%	59	-12	-16.9%
	1st Time Transfer	20	3	17.6%							20	3	17.6%
	Readmitted	8	5	166.7%	2	2	100.0%				10	7	233.3%
	Continuing	337	-7	-2.0%	93	5	5.7%	31	1	3.3%	461	-1	-0.2%
Tuition Status	Resident Tuition	427	12	2.9%	56	-1	-1.8%	11	-2	-15.4%	494	9	1.9%
	Non-Resident Tuition	6	-3	-33.3%	26	-11	-29.7%	6	3	100.0%	38	-11	-22.4%
	Tuition Exemption/Waiver	20	-1	-4.8%	69	6	9.5%	18	1	5.9%	107	6	5.9%
Residency Status	Texas Resident	429	8	1.9%	55	-2	-3.5%	10	-2	-16.7%	494	4	0.8%
	Non-TX, US Resident	18		0.0%	10	-5	-33.3%	0	-1	-100.0%	28	-6	-17.6%
	Non-TX, Non-US Resident	6		0.0%	86	1	1.2%	25	5	25.0%	117	6	5.4%
SCH Categories	< 6 SCH	2	-1	-33.3%	8	-4	-33.3%	8	-3	-27.3%	18	-8	-30.8%
	6-8 SCH	22	5	29.4%	4	2	100.0%	2	1	100.0%	28	8	40.0%
	9-11 SCH	21	4	23.5%	55	17	44.7%	24	3	14.3%	100	24	31.6%
	12-14 SCH	273	26	10.5%	67	-22	-24.7%	1	1	100.0%	341	5	1.5%
	15-17 SCH	125	-30	-19.4%	16		0.0%				141	-30	-17.5%
	>17 SCH	10	4	66.7%	1	1	100.0%				11	5	83.3%
Ft/Pt: TAMU Status	Less Than Half Time	2	-1	-33.3%	3	-5	-62.5%	6	-4	-40.0%	11	-10	-47.6%
	Half-Time	15	6	66.7%	6	2	50.0%	3	1	50.0%	24	9	60.0%
	Three-Quarter Time	15	-2	-11.8%							15	-2	-11.8%
	Full-Time	421	5	1.2%	142	-3	-2.1%	26	5	23.8%	589	7	1.2%

Prepared by OISP, 14 Dec 09



**Demographic Summary by Gender: Architecture**  
**Student Head Count, Change by Level**  
**Fall 2009**

**Gender Male**

Fall 2009		Undergraduate			Masters			PhD			Grand Total		
		#	chg	% chg	#	chg	% chg	#	chg	% chg	#	chg	% chg
<b>College Total</b>		<b>963</b>	<b>-66</b>	<b>-6.4%</b>	<b>258</b>	<b>-15</b>	<b>-5.5%</b>	<b>60</b>	<b>6</b>	<b>11.1%</b>	<b>1,281</b>	<b>-75</b>	<b>-5.5%</b>
Ethnicity	White	754	-72	-8.7%	114	-1	-0.9%	12	-2	-14.3%	880	-75	-7.9%
	Black	20	3	17.6%	3		0.0%	2	2	100.0%	25	5	25.0%
	Hispanic	154	10	6.9%	18	2	12.5%	3		0.0%	175	12	7.4%
	Asian	18	-4	-18.2%	11	3	37.5%	1	-1	-50.0%	30	-2	-6.3%
	American Indian	7	-2	-22.2%	1	1	100.0%				8	-1	-11.1%
	International	7		0.0%	108	-21	-16.3%	41	7	20.6%	156	-14	-8.2%
	Unknown/Other	3	-1	-25.0%	3	1	50.0%	1		0.0%	7		0.0%
TAMU Age Categories	<18												
	18-21	607	6	1.0%	1	-4	-80.0%				608	2	0.3%
	22-25	318	-55	-14.7%	125	-2	-1.6%				443	-57	-11.4%
	26-30	26	-17	-39.5%	100	2	2.0%	9	2	28.6%	135	-13	-8.8%
	31-39	11	1	10.0%	29	-9	-23.7%	39	3	8.3%	79	-5	-6.0%
Enrollment Status	40+	1	-1	-50.0%	3	-2	-40.0%	12	1	9.1%	16	-2	-11.1%
	1st Time in College	114	-6	-5.0%							114	-6	-5.0%
	1st Time PB	1	1	100.0%	0	-4	-100.0%				1	-3	-75.0%
	1st Time Graduate				85	-25	-22.7%	6	-2	-25.0%	91	-27	-22.9%
	1st Time Transfer	54	2	3.8%							54	2	3.8%
	Readmitted	11	-3	-21.4%	2	2	100.0%	2	1	100.0%	15		0.0%
	Continuing	783	-60	-7.1%	171	12	7.5%	52	7	15.6%	1,006	-41	-3.9%
Tuition Status	Resident Tuition	921	-62	-6.3%	122	1	0.8%	15		0.0%	1,058	-61	-5.5%
	Non-Resident Tuition	10	-1	-9.1%	62	-21	-25.3%	11	3	37.5%	83	-19	-18.6%
	Tuition Exemption/Waiver	32	-3	-8.6%	74	5	7.2%	34	3	9.7%	140	5	3.7%
Residency Status	Texas Resident	934	-60	-6.0%	125	-1	-0.8%	16		0.0%	1,075	-61	-5.4%
	Non-TX, US Resident	22	-6	-21.4%	24	6	33.3%	3	-1	-25.0%	49	-1	-2.0%
	Non-TX, Non-US Resident	7		0.0%	109	-20	-15.5%	41	7	20.6%	157	-13	-7.6%
SCH Categories	< 6 SCH	7		0.0%	31	4	14.8%	12	-4	-25.0%	50		0.0%
	6-8 SCH	90	-23	-20.4%	5	-3	-37.5%	1		0.0%	96	-26	-21.3%
	9-11 SCH	64	8	14.3%	94	8	9.3%	45	10	28.6%	203	26	14.7%
	12-14 SCH	509	1	0.2%	106	-23	-17.8%	1		0.0%	616	-22	-3.4%
	15-17 SCH	279	-38	-12.0%	22	-1	-4.3%	1		0.0%	302	-39	-11.4%
Ft/Pt: TAMU Status	>17 SCH	14	-14	-50.0%							14	-14	-50.0%
	Less Than Half Time	7		0.0%	24		0.0%	10	-5	-33.3%	41	-5	-10.9%
	Half-Time	33	-22	-40.0%	7	-3	-30.0%	3	1	50.0%	43	-24	-35.8%
	Three-Quarter Time	63	15	31.3%							63	15	31.3%
	Full-Time	860	-59	-6.4%	227	-12	-5.0%	47	10	27.0%	1,134	-61	-5.1%

Prepared by OISP, 14 Dec 09

**Demographic Summary by Gender: Mays Business School**  
**Student Head Count, Change by Level**  
**Fall 2009**

**College Total**

Fall 2009		Undergraduate			Masters			PhD			Grand Total		
		#	chg	% chg	#	chg	% chg	#	chg	% chg	#	chg	% chg
<b>College Total</b>		<b>4,333</b>	<b>29</b>	<b>0.7%</b>	<b>802</b>	<b>-19</b>	<b>-2.3%</b>	<b>64</b>	<b>2</b>	<b>3.2%</b>	<b>5,199</b>	<b>12</b>	<b>0.2%</b>
Ethnicity	White	3,437	-9	-0.3%	504	-17	-3.3%	23	-8	-25.8%	3,964	-34	-0.9%
	Black	121	-5	-4.0%	25	3	13.6%	1		0.0%	147	-2	-1.3%
	Hispanic	488	17	3.6%	50	1	2.0%				538	18	3.5%
	Asian	215	13	6.4%	36	-8	-18.2%	4	1	33.3%	255	6	2.4%
	American Indian	24	-1	-4.0%	4	4	100.0%				28	3	12.0%
	International	40	14	53.8%	154	-18	-10.5%	29	3	11.5%	223	-1	-0.4%
	Unknown/Other	8		0.0%	29	16	123.1%	7	6	600.0%	44	22	100.0%
TAMU Age Categories	<18	4	2	100.0%							4	2	100.0%
	18-21	3,520	5	0.1%	27	2	8.0%				3,547	7	0.2%
	22-25	751	14	1.9%	492	-7	-1.4%	9	3	50.0%	1,252	10	0.8%
	26-30	30	2	7.1%	145	3	2.1%	18	-7	-28.0%	193	-2	-1.0%
	31-39	17	5	41.7%	96	-3	-3.0%	30	3	11.1%	143	5	3.6%
	40+	11	1	10.0%	42	-14	-25.0%	7	3	75.0%	60	-10	-14.3%
Enrollment Status	1st Time in College	794	-16	-2.0%							794	-16	-2.0%
	1st Time PB				0	-1	-100.0%				0	-1	-100.0%
	1st Time Graduate				393	-47	-10.7%	16	-2	-11.1%	409	-49	-10.7%
	1st Time Transfer	63	-35	-35.7%							63	-35	-35.7%
	Readmitted	19	3	18.8%	3	3	100.0%				22	6	37.5%
	Continuing	3,457	77	2.3%	406	26	6.8%	48	4	9.1%	3,911	107	2.8%
Tuition Status	Resident Tuition	4,182	-2	0.0%	584	-8	-1.4%	13	-2	-13.3%	4,779	-12	-0.3%
	Non-Resident Tuition	62	11	21.6%	47	10	27.0%	2	1	100.0%	111	22	24.7%
	Tuition Exemption/Waiver	89	20	29.0%	171	-21	-10.9%	49	3	6.5%	309	2	0.7%
Residency Status	Texas Resident	4,216	12	0.3%	597	-7	-1.2%	16	-1	-5.9%	4,829	4	0.1%
	Non-TX, US Resident	76	3	4.1%	51	7	15.9%	19		0.0%	146	10	7.4%
	Non-TX, Non-US Resident	41	14	51.9%	154	-19	-11.0%	29	3	11.5%	224	-2	-0.9%
SCH Categories	< 6 SCH	43	12	38.7%	14	5	55.6%	4	1	33.3%	61	18	41.9%
	6-8 SCH	78	20	34.5%	7	-8	-53.3%				85	12	16.4%
	9-11 SCH	117	-2	-1.7%	219	2	0.9%	55	2	3.8%	391	2	0.5%
	12-14 SCH	2,694	124	4.8%	317	3	1.0%	5	1	25.0%	3,016	128	4.4%
	15-17 SCH	1,354	-130	-8.8%	174	3	1.8%	0	-1	-100.0%	1,528	-128	-7.7%
	>17 SCH	47	5	11.9%	71	-24	-25.3%	0	-1	-100.0%	118	-20	-14.5%
Ft/Pt: TAMU Status	Less Than Half Time	29	15	107.1%	10	2	25.0%	2		0.0%	41	17	70.8%
	Half-Time	69	25	56.8%	8	-6	-42.9%	2	1	100.0%	79	20	33.9%
	Three-Quarter Time	119	2	1.7%							119	2	1.7%
	Full-Time	4,116	-13	-0.3%	784	-15	-1.9%	60	1	1.7%	4,960	-27	-0.5%

Prepared by OISP, 14 Dec 09

**Demographic Summary by Gender: Mays Business School**  
**Student Head Count, Change by Level**  
**Fall 2009**

**Gender Female**

Fall 2009		Undergraduate			Masters			PhD			Grand Total		
		#	chg	% chg	#	chg	% chg	#	chg	% chg	#	chg	% chg
<b>College Total</b>		<b>2,270</b>	<b>5</b>	<b>0.2%</b>	<b>343</b>	<b>7</b>	<b>2.1%</b>	<b>15</b>	<b>-2</b>	<b>-11.8%</b>	<b>2,628</b>	<b>10</b>	<b>0.4%</b>
Ethnicity	White	1,774	-15	-0.8%	233	2	0.9%	6	-4	-40.0%	2,013	-17	-0.8%
	Black	80	2	2.6%	12	3	33.3%				92	5	5.7%
	Hispanic	271	7	2.7%	24	7	41.2%				295	14	5.0%
	Asian	103	3	3.0%	17	-2	-10.5%	1	1	100.0%	121	2	1.7%
	American Indian	12	-1	-7.7%	2	2	100.0%				14	1	7.7%
	International	25	7	38.9%	51	-9	-15.0%	8	2	33.3%	84		0.0%
	Unknown/Other	5	2	66.7%	4	4	100.0%	0	-1	-100.0%	9	5	125.0%
TAMU Age Categories	<18	3	2	200.0%							3	2	200.0%
	18-21	1,936	-17	-0.9%	18	2	12.5%				1,954	-15	-0.8%
	22-25	300	13	4.5%	247		0.0%	2		0.0%	549	13	2.4%
	26-30	10	2	25.0%	45	8	21.6%	5	-3	-37.5%	60	7	13.2%
	31-39	11	4	57.1%	24	-1	-4.0%	7	1	16.7%	42	4	10.5%
Enrollment Status	40+	10	1	11.1%	9	-2	-18.2%	1		0.0%	20	-1	-4.8%
	1st Time in College	434	-45	-9.4%							434	-45	-9.4%
	1st Time PB												
	1st Time Graduate				178	-3	-1.7%	3	-2	-40.0%	181	-5	-2.7%
	1st Time Transfer	30	-20	-40.0%							30	-20	-40.0%
	Readmitted	7	1	16.7%							7	1	16.7%
Tuition Status	Continuing	1,799	69	4.0%	165	10	6.5%	12		0.0%	1,976	79	4.2%
	Resident Tuition	2,184	-21	-1.0%	274	15	5.8%	3	-3	-50.0%	2,461	-9	-0.4%
	Non-Resident Tuition	37	7	23.3%	19	11	137.5%				56	18	47.4%
Residency Status	Tuition Exemption/Waiver	49	19	63.3%	50	-19	-27.5%	12	1	9.1%	111	1	0.9%
	Texas Resident	2,206	-9	-0.4%	280	20	7.7%	3	-3	-50.0%	2,489	8	0.3%
	Non-TX, US Resident	39	7	21.9%	12	-4	-25.0%	4	-1	-20.0%	55	2	3.8%
SCH Categories	Non-TX, Non-US Resident	25	7	38.9%	51	-9	-15.0%	8	2	33.3%	84		0.0%
	< 6 SCH	18	2	12.5%	7	5	250.0%	2	-1	-33.3%	27	6	28.6%
	6-8 SCH	31	6	24.0%	3	-2	-40.0%				34	4	13.3%
	9-11 SCH	64	7	12.3%	71	2	2.9%	11	-1	-8.3%	146	8	5.8%
	12-14 SCH	1,457	48	3.4%	158	10	6.8%	2	1	100.0%	1,617	59	3.8%
	15-17 SCH	675	-64	-8.7%	85	-8	-8.6%	0	-1	-100.0%	760	-73	-8.8%
Ft/Pt: TAMU Status	>17 SCH	25	6	31.6%	19		0.0%				44	6	15.8%
	Less Than Half Time	11	5	83.3%	4	2	100.0%	1	-1	-50.0%	16	6	60.0%
	Half-Time	26	8	44.4%	5		0.0%	1		0.0%	32	8	33.3%
	Three-Quarter Time	63	6	10.5%							63	6	10.5%
Full-Time		2,170	-14	-0.6%	334	5	1.5%	13	-1	-7.1%	2,517	-10	-0.4%

Prepared by OISP, 14 Dec 09

**Demographic Summary by Gender: Mays Business School**  
**Student Head Count, Change by Level**  
**Fall 2009**

**Gender Male**

Fall 2009		Undergraduate			Masters			PhD			Grand Total		
		#	chg	% chg	#	chg	% chg	#	chg	% chg	#	chg	% chg
<b>College Total</b>		<b>2,063</b>	<b>24</b>	<b>1.2%</b>	<b>459</b>	<b>-26</b>	<b>-5.4%</b>	<b>49</b>	<b>4</b>	<b>8.9%</b>	<b>2,571</b>	<b>2</b>	<b>0.1%</b>
Ethnicity	White	1,663	6	0.4%	271	-19	-6.6%	17	-4	-19.0%	1,951	-17	-0.9%
	Black	41	-7	-14.6%	13		0.0%	1		0.0%	55	-7	-11.3%
	Hispanic	217	10	4.8%	26	-6	-18.8%				243	4	1.7%
	Asian	112	10	9.8%	19	-6	-24.0%	3		0.0%	134	4	3.1%
	American Indian	12		0.0%	2	2	100.0%				14	2	16.7%
	International	15	7	87.5%	103	-9	-8.0%	21	1	5.0%	139	-1	-0.7%
	Unknown/Other	3	-2	-40.0%	25	12	92.3%	7	7	100.0%	35	17	94.4%
TAMU Age Categories	<18	1		0.0%							1		0.0%
	18-21	1,584	22	1.4%	9		0.0%				1,593	22	1.4%
	22-25	451	1	0.2%	245	-7	-2.8%	7	3	75.0%	703	-3	-0.4%
	26-30	20		0.0%	100	-5	-4.8%	13	-4	-23.5%	133	-9	-6.3%
	31-39	6	1	20.0%	72	-2	-2.7%	23	2	9.5%	101	1	1.0%
	40+	1		0.0%	33	-12	-26.7%	6	3	100.0%	40	-9	-18.4%
Enrollment Status	1st Time in College	360	29	8.8%							360	29	8.8%
	1st Time PB				0	-1	-100.0%				0	-1	-100.0%
	1st Time Graduate				215	-44	-17.0%	13		0.0%	228	-44	-16.2%
	1st Time Transfer	33	-15	-31.3%							33	-15	-31.3%
	Readmitted	12	2	20.0%	3	3	100.0%				15	5	50.0%
	Continuing	1,658	8	0.5%	241	16	7.1%	36	4	12.5%	1,935	28	1.5%
Tuition Status	Resident Tuition	1,998	19	1.0%	310	-23	-6.9%	10	1	11.1%	2,318	-3	-0.1%
	Non-Resident Tuition	25	4	19.0%	28	-1	-3.4%	2	1	100.0%	55	4	7.8%
	Tuition Exemption/Waiver	40	1	2.6%	121	-2	-1.6%	37	2	5.7%	198	1	0.5%
Residency Status	Texas Resident	2,010	21	1.1%	317	-27	-7.8%	13	2	18.2%	2,340	-4	-0.2%
	Non-TX, US Resident	37	-4	-9.8%	39	11	39.3%	15	1	7.1%	91	8	9.6%
	Non-TX, Non-US Resident	16	7	77.8%	103	-10	-8.8%	21	1	5.0%	140	-2	-1.4%
SCH Categories	< 6 SCH	25	10	66.7%	7		0.0%	2	2	100.0%	34	12	54.5%
	6-8 SCH	47	14	42.4%	4	-6	-60.0%				51	8	18.6%
	9-11 SCH	53	-9	-14.5%	148		0.0%	44	3	7.3%	245	-6	-2.4%
	12-14 SCH	1,237	76	6.5%	159	-7	-4.2%	3		0.0%	1,399	69	5.2%
	15-17 SCH	679	-66	-8.9%	89	11	14.1%				768	-55	-6.7%
	>17 SCH	22	-1	-4.3%	52	-24	-31.6%	0	-1	-100.0%	74	-26	-26.0%
Ft/Pt: TAMU Status	Less Than Half Time	18	10	125.0%	6		0.0%	1	1	100.0%	25	11	78.6%
	Half-Time	43	17	65.4%	3	-6	-66.7%	1	1	100.0%	47	12	34.3%
	Three-Quarter Time	56	-4	-6.7%							56	-4	-6.7%
	Full-Time	1,946	1	0.1%	450	-20	-4.3%	47	2	4.4%	2,443	-17	-0.7%

Prepared by OISP, 14 Dec 09

**Demographic Summary by Gender: Education and Human Development**  
**Student Head Count, Change by Level**  
**Fall 2009**

**College Total**

Fall 2009		Undergraduate			Masters			PhD			Grand Total		
		#	chg	% chg	#	chg	% chg	#	chg	% chg	#	chg	% chg
<b>College Total</b>		<b>4,065</b>	<b>-5</b>	<b>-0.1%</b>	<b>597</b>	<b>-72</b>	<b>-10.8%</b>	<b>734</b>	<b>45</b>	<b>6.5%</b>	<b>5,396</b>	<b>-32</b>	<b>-0.6%</b>
Ethnicity	White	3,321	-32	-1.0%	375	-86	-18.7%	376	14	3.9%	4,072	-104	-2.5%
	Black	122	-8	-6.2%	51	4	8.5%	113	-2	-1.7%	286	-6	-2.1%
	Hispanic	488	24	5.2%	77	-5	-6.1%	118	12	11.3%	683	31	4.8%
	Asian	87	7	8.8%	16	1	6.7%	17	3	21.4%	120	11	10.1%
	American Indian	18	2	12.5%	3		0.0%	5		0.0%	26	2	8.3%
	International	11	-2	-15.4%	62	2	3.3%	86	7	8.9%	159	7	4.6%
	Unknown/Other	18	4	28.6%	13	12	1200.0%	19	11	137.5%	50	27	117.4%
TAMU Age Categories	<18	0	-2	-100.0%							0	-2	-100.0%
	18-21	2,831	4	0.1%	6	-4	-40.0%				2,837		0.0%
	22-25	1,150	22	2.0%	295	-14	-4.5%	38	9	31.0%	1,483	17	1.2%
	26-30	43	-19	-30.6%	155	-6	-3.7%	151	8	5.6%	349	-17	-4.6%
	31-39	18	-14	-43.8%	84	-18	-17.6%	263	17	6.9%	365	-15	-3.9%
	40+	23	4	21.1%	57	-30	-34.5%	282	11	4.1%	362	-15	-4.0%
Enrollment Status	1st Time in College	485	63	14.9%							485	63	14.9%
	1st Time PB	5	5	100.0%	37	-36	-49.3%				42	-31	-42.5%
	1st Time Graduate				216	-42	-16.3%	70	-16	-18.6%	286	-58	-16.9%
	1st Time Transfer	202	-52	-20.5%							202	-52	-20.5%
	Readmitted	38	-7	-15.6%	6	2	50.0%	12	6	100.0%	56	1	1.8%
Tuition Status	Continuing	3,335	-14	-0.4%	338	4	1.2%	652	55	9.2%	4,325	45	1.1%
	Resident Tuition	3,952	-1	0.0%	487	-74	-13.2%	572	38	7.1%	5,011	-37	-0.7%
	Non-Resident Tuition	51	-5	-8.9%	46	2	4.5%	43	8	22.9%	140	5	3.7%
Residency Status	Tuition Exemption/Waiver	62	1	1.6%	64		0.0%	119	-1	-0.8%	245		0.0%
	Texas Resident	3,981	-1	0.0%	497	-74	-13.0%	586	37	6.7%	5,064	-38	-0.7%
	Non-TX, US Resident	73	-2	-2.7%	36	-2	-5.3%	62	1	1.6%	171	-3	-1.7%
SCH Categories	Non-TX, Non-US Resident	11	-2	-15.4%	64	4	6.7%	86	7	8.9%	161	9	5.9%
	< 6 SCH	56	-6	-9.7%	92	-36	-28.1%	283	-17	-5.7%	431	-59	-12.0%
	6-8 SCH	244	-12	-4.7%	248	-18	-6.8%	148	32	27.6%	640	2	0.3%
	9-11 SCH	174	-12	-6.5%	196	-28	-12.5%	256	27	11.8%	626	-13	-2.0%
	12-14 SCH	1,954	83	4.4%	52	5	10.6%	41	4	10.8%	2,047	92	4.7%
	15-17 SCH	1,560	-35	-2.2%	8	4	100.0%	6	-1	-14.3%	1,574	-32	-2.0%
Ft/Pt: TAMU Status	>17 SCH	77	-23	-23.0%	1	1	100.0%				78	-22	-22.0%
	Less Than Half Time	56	-5	-8.2%	73	-35	-32.4%	229	-16	-6.5%	358	-56	-13.5%
	Half-Time	214	134	167.5%	264	-22	-7.7%	196	29	17.4%	674	141	26.5%
	Three-Quarter Time	170	-15	-8.1%							170	-15	-8.1%
	Full-Time	3,625	-119	-3.2%	260	-15	-5.5%	309	32	11.6%	4,194	-102	-2.4%

Prepared by OISP, 14 Dec 09

**Demographic Summary by Gender: Education and Human Development**  
**Student Head Count, Change by Level**  
**Fall 2009**

**Gender Female**

Fall 2009		Undergraduate			Masters			PhD			Grand Total		
		#	chg	% chg	#	chg	% chg	#	chg	% chg	#	chg	% chg
<b>College Total</b>		<b>3,124</b>	<b>71</b>	<b>2.3%</b>	<b>436</b>	<b>-52</b>	<b>-10.7%</b>	<b>494</b>	<b>25</b>	<b>5.3%</b>	<b>4,054</b>	<b>44</b>	<b>1.1%</b>
Ethnicity	White	2,595	34	1.3%	281	-69	-19.7%	253	9	3.7%	3,129	-26	-0.8%
	Black	75	-2	-2.6%	38	5	15.2%	84	-3	-3.4%	197		0.0%
	Hispanic	357	32	9.8%	55	1	1.9%	80	9	12.7%	492	42	9.3%
	Asian	59	1	1.7%	13	3	30.0%	12	2	20.0%	84	6	7.7%
	American Indian	15	2	15.4%	3	2	200.0%	3	1	50.0%	21	5	31.3%
	International	10		0.0%	36	-4	-10.0%	54	4	8.0%	100		0.0%
	Unknown/Other	13	4	44.4%	10	10	100.0%	8	3	60.0%	31	17	121.4%
TAMU Age Categories	<18	0	-2	-100.0%							0	-2	-100.0%
	18-21	2,277	8	0.4%	6	-2	-25.0%				2,283	6	0.3%
	22-25	795	75	10.4%	216	-10	-4.4%	26	7	36.8%	1,037	72	7.5%
	26-30	24	-3	-11.1%	114	-4	-3.4%	103	5	5.1%	241	-2	-0.8%
	31-39	13	-10	-43.5%	56	-14	-20.0%	170	4	2.4%	239	-20	-7.7%
	40+	15	3	25.0%	44	-22	-33.3%	195	9	4.8%	254	-10	-3.8%
Enrollment Status	1st Time in College	402	70	21.1%							402	70	21.1%
	1st Time PB	3	3	100.0%	28	-27	-49.1%				31	-24	-43.6%
	1st Time Graduate				155	-32	-17.1%	47	-10	-17.5%	202	-42	-17.2%
	1st Time Transfer	157	-32	-16.9%							157	-32	-16.9%
	Readmitted	26	4	18.2%	3		0.0%	7	1	16.7%	36	5	16.1%
Tuition Status	Continuing	2,536	26	1.0%	250	7	2.9%	440	34	8.4%	3,226	67	2.1%
	Resident Tuition	3,045	65	2.2%	374	-52	-12.2%	394	21	5.6%	3,813	34	0.9%
	Non-Resident Tuition	42	2	5.0%	26	-3	-10.3%	28	5	21.7%	96	4	4.3%
Residency Status	Tuition Exemption/Waiver	37	4	12.1%	36	3	9.1%	72	-1	-1.4%	145	6	4.3%
	Texas Resident	3,058	65	2.2%	377	-53	-12.3%	399	21	5.6%	3,834	33	0.9%
	Non-TX, US Resident	56	6	12.0%	23	5	27.8%	41		0.0%	120	11	10.1%
SCH Categories	Non-TX, Non-US Resident	10		0.0%	36	-4	-10.0%	54	4	8.0%	100		0.0%
	< 6 SCH	35	-4	-10.3%	71	-29	-29.0%	193	-17	-8.1%	299	-50	-14.3%
	6-8 SCH	200	-4	-2.0%	197	-2	-1.0%	89	14	18.7%	486	8	1.7%
	9-11 SCH	124	-13	-9.5%	125	-20	-13.8%	172	17	11.0%	421	-16	-3.7%
	12-14 SCH	1,466	141	10.6%	38	-3	-7.3%	34	8	30.8%	1,538	146	10.5%
	15-17 SCH	1,240	-34	-2.7%	5	2	66.7%	6	3	100.0%	1,251	-29	-2.3%
Ft/Pt: TAMU Status	>17 SCH	59	-15	-20.3%							59	-15	-20.3%
	Less Than Half Time	35	-4	-10.3%	58	-27	-31.8%	154	-12	-7.2%	247	-43	-14.8%
	Half-Time	181	134	285.1%	210	-4	-1.9%	122	6	5.2%	513	136	36.1%
	Three-Quarter Time	120	-17	-12.4%							120	-17	-12.4%
Full-Time	2,788	-42	-1.5%	168	-21	-11.1%	218	31	16.6%	3,174	-32	-1.0%	

Prepared by OISP, 14 Dec 09

**Demographic Summary by Gender: Education and Human Development**  
**Student Head Count, Change by Level**  
**Fall 2009**

**Gender Male**

Fall 2009		Undergraduate			Masters			PhD			Grand Total		
		#	chg	% chg	#	chg	% chg	#	chg	% chg	#	chg	% chg
<b>College Total</b>		<b>941</b>	<b>-76</b>	<b>-7.5%</b>	<b>161</b>	<b>-20</b>	<b>-11.0%</b>	<b>240</b>	<b>20</b>	<b>9.1%</b>	<b>1,342</b>	<b>-76</b>	<b>-5.4%</b>
Ethnicity	White	726	-66	-8.3%	94	-17	-15.3%	123	5	4.2%	943	-78	-7.6%
	Black	47	-6	-11.3%	13	-1	-7.1%	29	1	3.6%	89	-6	-6.3%
	Hispanic	131	-8	-5.8%	22	-6	-21.4%	38	3	8.6%	191	-11	-5.4%
	Asian	28	6	27.3%	3	-2	-40.0%	5	1	25.0%	36	5	16.1%
	American Indian	3		0.0%	0	-2	-100.0%	2	-1	-33.3%	5	-3	-37.5%
	International	1	-2	-66.7%	26	6	30.0%	32	3	10.3%	59	7	13.5%
	Unknown/Other	5		0.0%	3	2	200.0%	11	8	266.7%	19	10	111.1%
TAMU Age Categories	<18												
	18-21	554	-4	-0.7%	0	-2	-100.0%				554	-6	-1.1%
	22-25	355	-53	-13.0%	79	-4	-4.8%	12	2	20.0%	446	-55	-11.0%
	26-30	19	-16	-45.7%	41	-2	-4.7%	48	3	6.7%	108	-15	-12.2%
	31-39	5	-4	-44.4%	28	-4	-12.5%	93	13	16.3%	126	5	4.1%
	40+	8	1	14.3%	13	-8	-38.1%	87	2	2.4%	108	-5	-4.4%
Enrollment Status	1st Time in College	83	-7	-7.8%							83	-7	-7.8%
	1st Time PB	2	2	100.0%	9	-9	-50.0%				11	-7	-38.9%
	1st Time Graduate				61	-10	-14.1%	23	-6	-20.7%	84	-16	-16.0%
	1st Time Transfer	45	-20	-30.8%							45	-20	-30.8%
	Readmitted	12	-11	-47.8%	3	2	200.0%	5	5	100.0%	20	-4	-16.7%
Tuition Status	Continuing	799	-40	-4.8%	88	-3	-3.3%	212	21	11.0%	1,099	-22	-2.0%
	Resident Tuition	907	-66	-6.8%	113	-22	-16.3%	178	17	10.6%	1,198	-71	-5.6%
	Non-Resident Tuition	9	-7	-43.8%	20	5	33.3%	15	3	25.0%	44	1	2.3%
Residency Status	Tuition Exemption/Waiver	25	-3	-10.7%	28	-3	-9.7%	47		0.0%	100	-6	-5.7%
	Texas Resident	923	-66	-6.7%	120	-21	-14.9%	187	16	9.4%	1,230	-71	-5.5%
	Non-TX, US Resident	17	-8	-32.0%	13	-7	-35.0%	21	1	5.0%	51	-14	-21.5%
SCH Categories	Non-TX, Non-US Resident	1	-2	-66.7%	28	8	40.0%	32	3	10.3%	61	9	17.3%
	< 6 SCH	21	-2	-8.7%	21	-7	-25.0%	90		0.0%	132	-9	-6.4%
	6-8 SCH	44	-8	-15.4%	51	-16	-23.9%	59	18	43.9%	154	-6	-3.8%
	9-11 SCH	50	1	2.0%	71	-8	-10.1%	84	10	13.5%	205	3	1.5%
	12-14 SCH	488	-58	-10.6%	14	8	133.3%	7	-4	-36.4%	509	-54	-9.6%
	15-17 SCH	320	-1	-0.3%	3	2	200.0%	0	-4	-100.0%	323	-3	-0.9%
Ft/Pt: TAMU Status	>17 SCH	18	-8	-30.8%	1	1	100.0%				19	-7	-26.9%
	Less Than Half Time	21	-1	-4.5%	15	-8	-34.8%	75	-4	-5.1%	111	-13	-10.5%
	Half-Time	33		0.0%	54	-18	-25.0%	74	23	45.1%	161	5	3.2%
	Three-Quarter Time	50	2	4.2%							50	2	4.2%
	Full-Time	837	-77	-8.4%	92	6	7.0%	91	1	1.1%	1,020	-70	-6.4%

Prepared by OISP, 14 Dec 09

**Demographic Summary by Gender: Dwight Look College of Engineering**  
**Student Head Count, Change by Level**  
**Fall 2009**

**College Total**

Fall 2009		Undergraduate			Masters			PhD			Grand Total		
		#	chg	% chg	#	chg	% chg	#	chg	% chg	#	chg	% chg
<b>College Total</b>		<b>7,882</b>	<b>239</b>	<b>3.1%</b>	<b>1,831</b>	<b>100</b>	<b>5.8%</b>	<b>1,022</b>	<b>94</b>	<b>10.1%</b>	<b>10,735</b>	<b>433</b>	<b>4.2%</b>
Ethnicity	White	5,662	36	0.6%	474	39	9.0%	198	26	15.1%	6,334	101	1.6%
	Black	203	16	8.6%	27	3	12.5%	21	2	10.5%	251	21	9.1%
	Hispanic	1,119	85	8.2%	77	15	24.2%	31	-3	-8.8%	1,227	97	8.6%
	Asian	497	75	17.8%	56	1	1.8%	26		0.0%	579	76	15.1%
	American Indian	41	9	28.1%	3	1	50.0%	2		0.0%	46	10	27.8%
	International	334	17	5.4%	1,176	33	2.9%	738	66	9.8%	2,248	116	5.4%
	Unknown/Other	26	1	4.0%	18	8	80.0%	6	3	100.0%	50	12	31.6%
TAMU Age Categories	<18	22		0.0%							22		0.0%
	18-21	5,691	25	0.4%	37	-2	-5.1%				5,728	23	0.4%
	22-25	1,966	215	12.3%	1,140	17	1.5%	124	37	42.5%	3,230	269	9.1%
	26-30	152	-12	-7.3%	497	68	15.9%	520	66	14.5%	1,169	122	11.7%
	31-39	42	12	40.0%	138	17	14.0%	343	3	0.9%	523	32	6.5%
Enrollment Status	40+	9	-1	-10.0%	19		0.0%	35	-12	-25.5%	63	-13	-17.1%
	1st Time in College	1,765	-52	-2.9%							1,765	-52	-2.9%
	1st Time PB	19	14	280.0%	10	2	25.0%				29	16	123.1%
	1st Time Graduate				676	-63	-8.5%	123	20	19.4%	799	-43	-5.1%
	1st Time Transfer	213	-57	-21.1%							213	-57	-21.1%
	Readmitted	58	14	31.8%	8	3	60.0%	2		0.0%	68	17	33.3%
Tuition Status	Continuing	5,827	320	5.8%	1,137	158	16.1%	897	74	9.0%	7,861	552	7.6%
	Resident Tuition	7,111	230	3.3%	462	43	10.3%	181	13	7.7%	7,754	286	3.8%
	Non-Resident Tuition	311	24	8.4%	476	-35	-6.8%	150	2	1.4%	937	-9	-1.0%
Residency Status	Tuition Exemption/Waiver	460	-15	-3.2%	893	92	11.5%	691	79	12.9%	2,044	156	8.3%
	Texas Resident	7,211	223	3.2%	473	42	9.7%	191	11	6.1%	7,875	276	3.6%
	Non-TX, US Resident	331	-2	-0.6%	180	32	21.6%	90	15	20.0%	601	45	8.1%
SCH Categories	Non-TX, Non-US Resident	340	18	5.6%	1,178	26	2.3%	741	68	10.1%	2,259	112	5.2%
	< 6 SCH	78	-5	-6.0%	235	36	18.1%	134	-13	-8.8%	447	18	4.2%
	6-8 SCH	89	-3	-3.3%	65	-14	-17.7%	12	5	71.4%	166	-12	-6.7%
	9-11 SCH	239	3	1.3%	1,435	79	5.8%	853	105	14.0%	2,527	187	8.0%
	12-14 SCH	4,235	197	4.9%	92		0.0%	16	-6	-27.3%	4,343	191	4.6%
Ft/Pt: TAMU Status	15-17 SCH	3,044	24	0.8%	4	-1	-20.0%	6	2	50.0%	3,054	25	0.8%
	>17 SCH	197	23	13.2%				1	1	100.0%	198	24	13.8%
	Less Than Half Time	70	37	112.1%	141	-2	-1.4%	98	-26	-21.0%	309	9	3.0%
	Half-Time	86	-5	-5.5%	72	-20	-21.7%	21	4	23.5%	179	-21	-10.5%
Full-Time	Three-Quarter Time	237	4	1.7%	1	1	100.0%				238	5	2.1%
	Full-Time	7,489	203	2.8%	1,617	121	8.1%	903	116	14.7%	10,009	440	4.6%

Prepared by OISP, 14 Dec 09



**Demographic Summary by Gender: Dwight Look College of Engineering**  
**Student Head Count, Change by Level**  
**Fall 2009**

**Gender Female**

Fall 2009		Undergraduate			Masters			PhD			Grand Total		
		#	chg	% chg	#	chg	% chg	#	chg	% chg	#	chg	% chg
<b>College Total</b>		<b>1,536</b>	<b>140</b>	<b>10.0%</b>	<b>379</b>	<b>23</b>	<b>6.5%</b>	<b>186</b>	<b>21</b>	<b>12.7%</b>	<b>2,101</b>	<b>184</b>	<b>9.6%</b>
Ethnicity	White	1,046	81	8.4%	77	1	1.3%	34	8	30.8%	1,157	90	8.4%
	Black	57	8	16.3%	5	-3	-37.5%	8	-1	-11.1%	70	4	6.1%
	Hispanic	250	23	10.1%	15	-2	-11.8%	9	2	28.6%	274	23	9.2%
	Asian	105	16	18.0%	9	-2	-18.2%	5	-2	-28.6%	119	12	11.2%
	American Indian	7	1	16.7%							7	1	16.7%
	International	69	9	15.0%	265	26	10.9%	128	12	10.3%	462	47	11.3%
	Unknown/Other	2	2	100.0%	8	3	60.0%	2	2	100.0%	12	7	140.0%
TAMU Age Categories	<18	8	3	60.0%							8	3	60.0%
	18-21	1,194	73	6.5%	11	4	57.1%				1,205	77	6.8%
	22-25	308	62	25.2%	249	1	0.4%	31	4	14.8%	588	67	12.9%
	26-30	20		0.0%	86	13	17.8%	111	17	18.1%	217	30	16.0%
	31-39	6	4	200.0%	29	4	16.0%	36	2	5.9%	71	10	16.4%
Enrollment Status	40+	0	-2	-100.0%	4	1	33.3%	8	-2	-20.0%	12	-3	-20.0%
	1st Time in College	424	71	20.1%							424	71	20.1%
	1st Time PB	6	2	50.0%	0	-1	-100.0%				6	1	20.0%
	1st Time Graduate				141	-20	-12.4%	23	11	91.7%	164	-9	-5.2%
	1st Time Transfer	33	-6	-15.4%							33	-6	-15.4%
	Readmitted	7	3	75.0%	3	2	200.0%				10	5	100.0%
Tuition Status	Continuing	1,066	70	7.0%	235	42	21.8%	163	10	6.5%	1,464	122	9.1%
	Resident Tuition	1,372	120	9.6%	83	-3	-3.5%	34	4	13.3%	1,489	121	8.8%
	Non-Resident Tuition	68	17	33.3%	113	17	17.7%	19		0.0%	200	34	20.5%
Residency Status	Tuition Exemption/Waiver	96	3	3.2%	183	9	5.2%	133	17	14.7%	412	29	7.6%
	Texas Resident	1,394	115	9.0%	85		0.0%	38	4	11.8%	1,517	119	8.5%
	Non-TX, US Resident	72	16	28.6%	29	-2	-6.5%	20	6	42.9%	121	20	19.8%
SCH Categories	Non-TX, Non-US Resident	70	9	14.8%	265	25	10.4%	128	11	9.4%	463	45	10.8%
	< 6 SCH	13	-3	-18.8%	51	13	34.2%	26	6	30.0%	90	16	21.6%
	6-8 SCH	13		0.0%	15	-7	-31.8%	5	3	150.0%	33	-4	-10.8%
	9-11 SCH	41	2	5.1%	298	18	6.4%	151	15	11.0%	490	35	7.7%
	12-14 SCH	790	55	7.5%	15	-1	-6.3%	2	-5	-71.4%	807	49	6.5%
	15-17 SCH	643	79	14.0%				2	2	100.0%	645	81	14.4%
Ft/Pt: TAMU Status	>17 SCH	36	7	24.1%							36	7	24.1%
	Less Than Half Time	12	10	500.0%	25	-2	-7.4%	17	-1	-5.6%	54	7	14.9%
	Half-Time	13	1	8.3%	16	-7	-30.4%	9	7	350.0%	38	1	2.7%
	Three-Quarter Time	40	1	2.6%							40	1	2.6%
Full-Time		1,471	128	9.5%	338	32	10.5%	160	15	10.3%	1,969	175	9.8%

Prepared by OISP, 14 Dec 09

**Demographic Summary by Gender: Dwight Look College of Engineering**  
**Student Head Count, Change by Level**  
**Fall 2009**

**Gender Male**

Fall 2009		Undergraduate			Masters			PhD			Grand Total		
		#	chg	% chg	#	chg	% chg	#	chg	% chg	#	chg	% chg
<b>College Total</b>		<b>6,346</b>	<b>99</b>	<b>1.6%</b>	<b>1,452</b>	<b>77</b>	<b>5.6%</b>	<b>836</b>	<b>73</b>	<b>9.6%</b>	<b>8,634</b>	<b>249</b>	<b>3.0%</b>
Ethnicity	White	4,616	-45	-1.0%	397	38	10.6%	164	18	12.3%	5,177	11	0.2%
	Black	146	8	5.8%	22	6	37.5%	13	3	30.0%	181	17	10.4%
	Hispanic	869	62	7.7%	62	17	37.8%	22	-5	-18.5%	953	74	8.4%
	Asian	392	59	17.7%	47	3	6.8%	21	2	10.5%	460	64	16.2%
	American Indian	34	8	30.8%	3	1	50.0%	2		0.0%	39	9	30.0%
	International	265	8	3.1%	911	7	0.8%	610	54	9.7%	1,786	69	4.0%
	Unknown/Other	24	-1	-4.0%	10	5	100.0%	4	1	33.3%	38	5	15.2%
TAMU Age Categories	<18	14	-3	-17.6%							14	-3	-17.6%
	18-21	4,497	-48	-1.1%	26	-6	-18.8%				4,523	-54	-1.2%
	22-25	1,658	153	10.2%	891	16	1.8%	93	33	55.0%	2,642	202	8.3%
	26-30	132	-12	-8.3%	411	55	15.4%	409	49	13.6%	952	92	10.7%
	31-39	36	8	28.6%	109	13	13.5%	307	1	0.3%	452	22	5.1%
Enrollment Status	40+	9	1	12.5%	15	-1	-6.3%	27	-10	-27.0%	51	-10	-16.4%
	1st Time in College	1,341	-123	-8.4%							1,341	-123	-8.4%
	1st Time PB	13	12	1200.0%	10	3	42.9%				23	15	187.5%
	1st Time Graduate				535	-43	-7.4%	100	9	9.9%	635	-34	-5.1%
	1st Time Transfer	180	-51	-22.1%							180	-51	-22.1%
	Readmitted	51	11	27.5%	5	1	25.0%	2		0.0%	58	12	26.1%
	Continuing	4,761	250	5.5%	902	116	14.8%	734	64	9.6%	6,397	430	7.2%
Tuition Status	Resident Tuition	5,739	110	2.0%	379	46	13.8%	147	9	6.5%	6,265	165	2.7%
	Non-Resident Tuition	243	7	3.0%	363	-52	-12.5%	131	2	1.6%	737	-43	-5.5%
	Tuition Exemption/Waiver	364	-18	-4.7%	710	83	13.2%	558	62	12.5%	1,632	127	8.4%
Residency Status	Texas Resident	5,817	108	1.9%	388	42	12.1%	153	7	4.8%	6,358	157	2.5%
	Non-TX, US Resident	259	-18	-6.5%	151	34	29.1%	70	9	14.8%	480	25	5.5%
	Non-TX, Non-US Resident	270	9	3.4%	913	1	0.1%	613	57	10.3%	1,796	67	3.9%
SCH Categories	< 6 SCH	65	-2	-3.0%	184	23	14.3%	108	-19	-15.0%	357	2	0.6%
	6-8 SCH	76	-3	-3.8%	50	-7	-12.3%	7	2	40.0%	133	-8	-5.7%
	9-11 SCH	198	1	0.5%	1,137	61	5.7%	702	90	14.7%	2,037	152	8.1%
	12-14 SCH	3,445	142	4.3%	77	1	1.3%	14	-1	-6.7%	3,536	142	4.2%
	15-17 SCH	2,401	-55	-2.2%	4	-1	-20.0%	4		0.0%	2,409	-56	-2.3%
	>17 SCH	161	16	11.0%				1	1	100.0%	162	17	11.7%
Ft/Pt: TAMU Status	Less Than Half Time	58	27	87.1%	116		0.0%	81	-25	-23.6%	255	2	0.8%
	Half-Time	73	-6	-7.6%	56	-13	-18.8%	12	-3	-20.0%	141	-22	-13.5%
	Three-Quarter Time	197	3	1.5%	1	1	100.0%				198	4	2.1%
	Full-Time	6,018	75	1.3%	1,279	89	7.5%	743	101	15.7%	8,040	265	3.4%

Prepared by OISP, 14 Dec 09

**Demographic Summary by Gender:  
The Bush School of Government and Public Services  
Student Head Count, Change by Level  
Fall 2009**

**College Total**

Fall 2009		Masters			Grand Total		
		#	chg	% chg	#	chg	% chg
<b>College Total</b>		<b>302</b>	<b>13</b>	<b>4.5%</b>	<b>302</b>	<b>13</b>	<b>4.5%</b>
Ethnicity	White	234	12	5.4%	234	12	5.4%
	Black	15	5	50.0%	15	5	50.0%
	Hispanic	28	3	12.0%	28	3	12.0%
	Asian	5		0.0%	5		0.0%
	International	19	-3	-13.6%	19	-3	-13.6%
	Unknown/Other	1	-4	-80.0%	1	-4	-80.0%
TAMU Age Categories	18-21	9		0.0%	9		0.0%
	22-25	148	18	13.8%	148	18	13.8%
	26-30	82	6	7.9%	82	6	7.9%
	31-39	44	5	12.8%	44	5	12.8%
	40+	19	-16	-45.7%	19	-16	-45.7%
Enrollment Status	1st Time PB	47	-15	-24.2%	47	-15	-24.2%
	1st Time Graduate	95	7	8.0%	95	7	8.0%
	Readmitted	6	6	100.0%	6	6	100.0%
	Continuing	154	15	10.8%	154	15	10.8%
Tuition Status	Resident Tuition	200	19	10.5%	200	19	10.5%
	Non-Resident Tuition	11		0.0%	11		0.0%
	Tuition Exemption/Waiver	91	-6	-6.2%	91	-6	-6.2%
Residency Status	Texas Resident	218	22	11.2%	218	22	11.2%
	Non-TX, US Resident	65	-6	-8.5%	65	-6	-8.5%
	Non-TX, Non-US Resident	19	-3	-13.6%	19	-3	-13.6%
SCH Categories	< 6 SCH	50	-18	-26.5%	50	-18	-26.5%
	6-8 SCH	43	10	30.3%	43	10	30.3%
	9-11 SCH	23	-4	-14.8%	23	-4	-14.8%
	12-14 SCH	175	19	12.2%	175	19	12.2%
	15-17 SCH	10	5	100.0%	10	5	100.0%
	>17 SCH	1	1	100.0%	1	1	100.0%
Ft/Pt: TAMU Status	Less Than Half Time	43	-25	-36.8%	43	-25	-36.8%
	Half-Time	50	17	51.5%	50	17	51.5%
	Full-Time	209	21	11.2%	209	21	11.2%

Prepared by OISP, 14 Dec 09

**Demographic Summary by Gender:  
The Bush School of Government and Public Services  
Student Head Count, Change by Level  
Fall 2009**

**Gender Female**

Fall 2009		Masters			Grand Total		
		#	chg	% chg	#	chg	% chg
<b>College Total</b>		<b>140</b>	<b>23</b>	<b>19.7%</b>	<b>140</b>	<b>23</b>	<b>19.7%</b>
Ethnicity	White	108	18	20.0%	108	18	20.0%
	Black	5	1	25.0%	5	1	25.0%
	Hispanic	14	6	75.0%	14	6	75.0%
	Asian	3		0.0%	3		0.0%
	International	10	-1	-9.1%	10	-1	-9.1%
	Unknown/Other	0	-1	-100.0%	0	-1	-100.0%
TAMU Age Categories	18-21	6	2	50.0%	6	2	50.0%
	22-25	80	17	27.0%	80	17	27.0%
	26-30	30	2	7.1%	30	2	7.1%
	31-39	15	3	25.0%	15	3	25.0%
	40+	9	-1	-10.0%	9	-1	-10.0%
Enrollment Status	1st Time PB	20	-1	-4.8%	20	-1	-4.8%
	1st Time Graduate	47	9	23.7%	47	9	23.7%
	Readmitted	4	4	100.0%	4	4	100.0%
	Continuing	69	11	19.0%	69	11	19.0%
Tuition Status	Resident Tuition	98	21	27.3%	98	21	27.3%
	Non-Resident Tuition	4	-1	-20.0%	4	-1	-20.0%
	Tuition Exemption/Waiver	38	3	8.6%	38	3	8.6%
Residency Status	Texas Resident	102	24	30.8%	102	24	30.8%
	Non-TX, US Resident	28		0.0%	28		0.0%
	Non-TX, Non-US Resident	10	-1	-9.1%	10	-1	-9.1%
SCH Categories	< 6 SCH	23		0.0%	23		0.0%
	6-8 SCH	20	6	42.9%	20	6	42.9%
	9-11 SCH	14		0.0%	14		0.0%
	12-14 SCH	78	13	20.0%	78	13	20.0%
	15-17 SCH	5	4	400.0%	5	4	400.0%
	>17 SCH						
Ft/Pt: TAMU Status	Less Than Half Time	22	-1	-4.3%	22	-1	-4.3%
	Half-Time	21	7	50.0%	21	7	50.0%
	Full-Time	97	17	21.3%	97	17	21.3%

Prepared by OISP, 14 Dec 09

**Demographic Summary by Gender:**  
**The Bush School of Government and Public Services**  
**Student Head Count, Change by Level**  
**Fall 2009**

**Gender Male**

Fall 2009		Masters			Grand Total		
		#	chg	% chg	#	chg	% chg
<b>College Total</b>		<b>162</b>	<b>-10</b>	<b>-5.8%</b>	<b>162</b>	<b>-10</b>	<b>-5.8%</b>
Ethnicity	White	126	-6	-4.5%	126	-6	-4.5%
	Black	10	4	66.7%	10	4	66.7%
	Hispanic	14	-3	-17.6%	14	-3	-17.6%
	Asian	2		0.0%	2		0.0%
	International	9	-2	-18.2%	9	-2	-18.2%
	Unknown/Other	1	-3	-75.0%	1	-3	-75.0%
TAMU Age Categories	18-21	3	-2	-40.0%	3	-2	-40.0%
	22-25	68	1	1.5%	68	1	1.5%
	26-30	52	4	8.3%	52	4	8.3%
	31-39	29	2	7.4%	29	2	7.4%
	40+	10	-15	-60.0%	10	-15	-60.0%
Enrollment Status	1st Time PB	27	-14	-34.1%	27	-14	-34.1%
	1st Time Graduate	48	-2	-4.0%	48	-2	-4.0%
	Readmitted	2	2	100.0%	2	2	100.0%
	Continuing	85	4	4.9%	85	4	4.9%
Tuition Status	Resident Tuition	102	-2	-1.9%	102	-2	-1.9%
	Non-Resident Tuition	7	1	16.7%	7	1	16.7%
	Tuition Exemption/Waiver	53	-9	-14.5%	53	-9	-14.5%
Residency Status	Texas Resident	116	-2	-1.7%	116	-2	-1.7%
	Non-TX, US Resident	37	-6	-14.0%	37	-6	-14.0%
	Non-TX, Non-US Resident	9	-2	-18.2%	9	-2	-18.2%
SCH Categories	< 6 SCH	27	-18	-40.0%	27	-18	-40.0%
	6-8 SCH	23	4	21.1%	23	4	21.1%
	9-11 SCH	9	-4	-30.8%	9	-4	-30.8%
	12-14 SCH	97	6	6.6%	97	6	6.6%
	15-17 SCH	5	1	25.0%	5	1	25.0%
	>17 SCH	1	1	100.0%	1	1	100.0%
Ft/Pt: TAMU Status	Less Than Half Time	21	-24	-53.3%	21	-24	-53.3%
	Half-Time	29	10	52.6%	29	10	52.6%
	Full-Time	112	4	3.7%	112	4	3.7%

Prepared by OISP, 14 Dec 09

**Demographic Summary by Gender: Geosciences**  
**Student Head Count, Change by Level**  
**Fall 2009**

**College Total**

Fall 2009		Undergraduate			Masters			PhD			Grand Total		
		#	chg	% chg	#	chg	% chg	#	chg	% chg	#	chg	% chg
<b>College Total</b>		<b>637</b>	<b>112</b>	<b>21.3%</b>	<b>205</b>	<b>28</b>	<b>15.8%</b>	<b>138</b>	<b>3</b>	<b>2.2%</b>	<b>980</b>	<b>143</b>	<b>17.1%</b>
Ethnicity	White	502	77	18.1%	124	10	8.8%	55	4	7.8%	681	91	15.4%
	Black	13	7	116.7%	1	-1	-50.0%	1	-1	-50.0%	15	5	50.0%
	Hispanic	84	25	42.4%	7	-2	-22.2%				91	23	33.8%
	Asian	13	1	8.3%	10	7	233.3%	3	2	200.0%	26	10	62.5%
	American Indian	4	1	33.3%	0	-1	-100.0%	1		0.0%	5		0.0%
	International	21	3	16.7%	62	16	34.8%	73	-4	-5.2%	156	15	10.6%
	Unknown/Other	0	-2	-100.0%	1	-1	-50.0%	5	2	66.7%	6	-1	-14.3%
TAMU Age Categories	<18	1	-1	-50.0%							1	-1	-50.0%
	18-21	412	89	27.6%	1	1	100.0%				413	90	27.9%
	22-25	190	14	8.0%	101	3	3.1%	8	4	100.0%	299	21	7.6%
	26-30	25	9	56.3%	69	21	43.8%	56	-5	-8.2%	150	25	20.0%
	31-39	5	1	25.0%	24	-1	-4.0%	55	-2	-3.5%	84	-2	-2.3%
	40+	4		0.0%	10	4	66.7%	19	6	46.2%	33	10	43.5%
Enrollment Status	1st Time in College	108	31	40.3%							108	31	40.3%
	1st Time PB	4	2	100.0%	3	-3	-50.0%				7	-1	-12.5%
	1st Time Graduate				70	3	4.5%	11	2	22.2%	81	5	6.6%
	1st Time Transfer	26	-11	-29.7%							26	-11	-29.7%
	Readmitted	3	-1	-25.0%	1	1	100.0%	2	1	100.0%	6	1	20.0%
	Continuing	496	91	22.5%	131	27	26.0%	125		0.0%	752	118	18.6%
Tuition Status	Resident Tuition	577	101	21.2%	82	-2	-2.4%	31	4	14.8%	690	103	17.5%
	Non-Resident Tuition	27	3	12.5%	25	1	4.2%	16	1	6.7%	68	5	7.9%
	Tuition Exemption/Waiver	33	8	32.0%	98	29	42.0%	91	-2	-2.2%	222	35	18.7%
Residency Status	Texas Resident	592	108	22.3%	81	-5	-5.8%	33	5	17.9%	706	108	18.1%
	Non-TX, US Resident	24	2	9.1%	62	17	37.8%	32	2	6.7%	118	21	21.6%
	Non-TX, Non-US Resident	21	2	10.5%	62	16	34.8%	73	-4	-5.2%	156	14	9.9%
SCH Categories	< 6 SCH	7	3	75.0%	24	-7	-22.6%	23	3	15.0%	54	-1	-1.8%
	6-8 SCH	21	7	50.0%	11	1	10.0%	2	1	100.0%	34	9	36.0%
	9-11 SCH	24	3	14.3%	160	30	23.1%	110	-4	-3.5%	294	29	10.9%
	12-14 SCH	289	46	18.9%	10	6	150.0%	3	3	100.0%	302	55	22.3%
	15-17 SCH	281	58	26.0%	0	-2	-100.0%				281	56	24.9%
	>17 SCH	15	-5	-25.0%							15	-5	-25.0%
Ft/Pt: TAMU Status	Less Than Half Time	7	3	75.0%	21	-6	-22.2%	19	2	11.8%	47	-1	-2.1%
	Half-Time	20	6	42.9%	13	1	8.3%	4	3	300.0%	37	10	37.0%
	Three-Quarter Time	24	3	14.3%							24	3	14.3%
	Full-Time	586	100	20.6%	171	33	23.9%	115	-2	-1.7%	872	131	17.7%

Prepared by OISP, 14 Dec 09

**Demographic Summary by Gender: Geosciences**  
**Student Head Count, Change by Level**  
**Fall 2009**

**Gender Female**

Fall 2009		Undergraduate			Masters			PhD			Grand Total		
		#	chg	% chg	#	chg	% chg	#	chg	% chg	#	chg	% chg
<b>College Total</b>		<b>236</b>	<b>36</b>	<b>18.0%</b>	<b>95</b>	<b>22</b>	<b>30.1%</b>	<b>46</b>	<b>-3</b>	<b>-6.1%</b>	<b>377</b>	<b>55</b>	<b>17.1%</b>
Ethnicity	White	188	30	19.0%	52	4	8.3%	21		0.0%	261	34	15.0%
	Black	6	2	50.0%	1		0.0%	1		0.0%	8	2	33.3%
	Hispanic	33	8	32.0%	4	-1	-20.0%				37	7	23.3%
	Asian	2		0.0%	3	2	200.0%				5	2	66.7%
	American Indian	1	-1	-50.0%							1	-1	-50.0%
	International	6	-1	-14.3%	34	16	88.9%	23	-4	-14.8%	63	11	21.2%
	Unknown/Other	0	-2	-100.0%	1	1	100.0%	1	1	100.0%	2		0.0%
TAMU Age Categories	<18	1	-1	-50.0%							1	-1	-50.0%
	18-21	180	41	29.5%	1	1	100.0%				181	42	30.2%
	22-25	50	-4	-7.4%	50	9	22.0%	4	2	100.0%	104	7	7.2%
	26-30	2	-1	-33.3%	29	9	45.0%	25	-1	-3.8%	56	7	14.3%
	31-39	1		0.0%	10	1	11.1%	11	-5	-31.3%	22	-4	-15.4%
Enrollment Status	40+	2	1	100.0%	5	2	66.7%	6	1	20.0%	13	4	44.4%
	1st Time in College	43	6	16.2%							43	6	16.2%
	1st Time PB	1		0.0%	2		0.0%				3		0.0%
	1st Time Graduate				30	3	11.1%	4		0.0%	34	3	9.7%
	1st Time Transfer	8	-3	-27.3%							8	-3	-27.3%
	Readmitted	1	1	100.0%							1	1	100.0%
Tuition Status	Continuing	183	32	21.2%	63	19	43.2%	42	-3	-6.7%	288	48	20.0%
	Resident Tuition	221	39	21.4%	35	-3	-7.9%	13		0.0%	269	36	15.5%
	Non-Resident Tuition	7	-3	-30.0%	8		0.0%	2	-1	-33.3%	17	-4	-19.0%
Residency Status	Tuition Exemption/Waiver	8		0.0%	52	25	92.6%	31	-2	-6.1%	91	23	33.8%
	Texas Resident	224	39	21.1%	34	-4	-10.5%	13		0.0%	271	35	14.8%
	Non-TX, US Resident	6	-2	-25.0%	27	10	58.8%	10	1	11.1%	43	9	26.5%
SCH Categories	Non-TX, Non-US Resident	6	-1	-14.3%	34	16	88.9%	23	-4	-14.8%	63	11	21.2%
	< 6 SCH	2	1	100.0%	9	-8	-47.1%	4	-1	-20.0%	15	-8	-34.8%
	6-8 SCH	7	4	133.3%	3		0.0%	1	1	100.0%	11	5	83.3%
	9-11 SCH	8	2	33.3%	77	27	54.0%	40	-4	-9.1%	125	25	25.0%
	12-14 SCH	100	12	13.6%	6	3	100.0%	1	1	100.0%	107	16	17.6%
	15-17 SCH	109	18	19.8%							109	18	19.8%
Ft/Pt: TAMU Status	>17 SCH	10	-1	-9.1%							10	-1	-9.1%
	Less Than Half Time	2	1	100.0%	8	-6	-42.9%	3	-1	-25.0%	13	-6	-31.6%
	Half-Time	7	4	133.3%	3	-2	-40.0%	1	1	100.0%	11	3	37.5%
	Three-Quarter Time	8	2	33.3%							8	2	33.3%
	Full-Time	219	29	15.3%	84	30	55.6%	42	-3	-6.7%	345	56	19.4%

Prepared by OISP, 14 Dec 09

**Demographic Summary by Gender: Geosciences**  
**Student Head Count, Change by Level**  
**Fall 2009**

**Gender Male**

Fall 2009		Undergraduate			Masters			PhD			Grand Total		
		#	chg	% chg	#	chg	% chg	#	chg	% chg	#	chg	% chg
<b>College Total</b>		<b>401</b>	<b>76</b>	<b>23.4%</b>	<b>110</b>	<b>6</b>	<b>5.8%</b>	<b>92</b>	<b>6</b>	<b>7.0%</b>	<b>603</b>	<b>88</b>	<b>17.1%</b>
Ethnicity	White	314	47	17.6%	72	6	9.1%	34	4	13.3%	420	57	15.7%
	Black	7	5	250.0%	0	-1	-100.0%	0	-1	-100.0%	7	3	75.0%
	Hispanic	51	17	50.0%	3	-1	-25.0%				54	16	42.1%
	Asian	11	1	10.0%	7	5	250.0%	3	2	200.0%	21	8	61.5%
	American Indian	3	2	200.0%	0	-1	-100.0%	1		0.0%	4	1	33.3%
	International	15	4	36.4%	28		0.0%	50		0.0%	93	4	4.5%
	Unknown/Other				0	-2	-100.0%	4	1	33.3%	4	-1	-20.0%
TAMU Age Categories	<18												
	18-21	232	48	26.1%							232	48	26.1%
	22-25	140	18	14.8%	51	-6	-10.5%	4	2	100.0%	195	14	7.7%
	26-30	23	10	76.9%	40	12	42.9%	31	-4	-11.4%	94	18	23.7%
	31-39	4	1	33.3%	14	-2	-12.5%	44	3	7.3%	62	2	3.3%
Enrollment Status	40+	2	-1	-33.3%	5	2	66.7%	13	5	62.5%	20	6	42.9%
	1st Time in College	65	25	62.5%							65	25	62.5%
	1st Time PB	3	2	200.0%	1	-3	-75.0%				4	-1	-20.0%
	1st Time Graduate				40		0.0%	7	2	40.0%	47	2	4.4%
	1st Time Transfer	18	-8	-30.8%							18	-8	-30.8%
	Readmitted	2	-2	-50.0%	1	1	100.0%	2	1	100.0%	5		0.0%
	Continuing	313	59	23.2%	68	8	13.3%	83	3	3.8%	464	70	17.8%
Tuition Status	Resident Tuition	356	62	21.1%	47	1	2.2%	18	4	28.6%	421	67	18.9%
	Non-Resident Tuition	20	6	42.9%	17	1	6.3%	14	2	16.7%	51	9	21.4%
	Tuition Exemption/Waiver	25	8	47.1%	46	4	9.5%	60		0.0%	131	12	10.1%
Residency Status	Texas Resident	368	69	23.1%	47	-1	-2.1%	20	5	33.3%	435	73	20.2%
	Non-TX, US Resident	18	4	28.6%	35	7	25.0%	22	1	4.8%	75	12	19.0%
	Non-TX, Non-US Resident	15	3	25.0%	28		0.0%	50		0.0%	93	3	3.3%
SCH Categories	< 6 SCH	5	2	66.7%	15	1	7.1%	19	4	26.7%	39	7	21.9%
	6-8 SCH	14	3	27.3%	8	1	14.3%	1		0.0%	23	4	21.1%
	9-11 SCH	16	1	6.7%	83	3	3.8%	70		0.0%	169	4	2.4%
	12-14 SCH	189	34	21.9%	4	3	300.0%	2	2	100.0%	195	39	25.0%
	15-17 SCH	172	40	30.3%	0	-2	-100.0%				172	38	28.4%
Ft/Pt: TAMU Status	>17 SCH	5	-4	-44.4%							5	-4	-44.4%
	Less Than Half Time	5	2	66.7%	13		0.0%	16	3	23.1%	34	5	17.2%
	Half-Time	13	2	18.2%	10	3	42.9%	3	2	200.0%	26	7	36.8%
	Three-Quarter Time	16	1	6.7%							16	1	6.7%
	Full-Time	367	71	24.0%	87	3	3.6%	73	1	1.4%	527	75	16.6%

Prepared by OISP, 14 Dec 09



**Demographic Summary by Gender: Liberal Arts**  
**Student Head Count, Change by Level**  
**Fall 2009**

**College Total**

Fall 2009		Undergraduate			Masters			PhD			Grand Total		
		#	chg	% chg	#	chg	% chg	#	chg	% chg	#	chg	% chg
<b>College Total</b>		<b>6,120</b>	<b>129</b>	<b>2.2%</b>	<b>378</b>	<b>22</b>	<b>6.2%</b>	<b>440</b>	<b>-27</b>	<b>-5.8%</b>	<b>6,938</b>	<b>124</b>	<b>1.8%</b>
Ethnicity	White	4,638	32	0.7%	204	6	3.0%	243	-10	-4.0%	5,085	28	0.6%
	Black	233	26	12.6%	22	7	46.7%	27		0.0%	282	33	13.3%
	Hispanic	920	27	3.0%	42	-3	-6.7%	53	-3	-5.4%	1,015	21	2.1%
	Asian	232	37	19.0%	7	-4	-36.4%	11	-1	-8.3%	250	32	14.7%
	American Indian	43	3	7.5%	1		0.0%	3	-1	-25.0%	47	2	4.4%
	International	37	9	32.1%	94	17	22.1%	94	-13	-12.1%	225	13	6.1%
	Unknown/Other	17	-5	-22.7%	8	-1	-11.1%	9	1	12.5%	34	-5	-12.8%
TAMU Age Categories	<18	7	-1	-12.5%							7	-1	-12.5%
	18-21	4,476	106	2.4%	4	1	33.3%				4,480	107	2.4%
	22-25	1,491	34	2.3%	196	19	10.7%	34	-1	-2.9%	1,721	52	3.1%
	26-30	92	-6	-6.1%	118	18	18.0%	173	-14	-7.5%	383	-2	-0.5%
	31-39	32	-8	-20.0%	42	-4	-8.7%	157	-12	-7.1%	231	-24	-9.4%
	40+	22	4	22.2%	18	-12	-40.0%	76		0.0%	116	-8	-6.5%
Enrollment Status	1st Time in College	700	-45	-6.0%							700	-45	-6.0%
	1st Time PB	3	2	200.0%	9	-2	-18.2%				12		0.0%
	1st Time Graduate				162	9	5.9%	36	-9	-20.0%	198		0.0%
	1st Time Transfer	359	27	8.1%							359	27	8.1%
	Readmitted	78	-7	-8.2%	2		0.0%	1		0.0%	81	-7	-8.0%
	Continuing	4,980	152	3.1%	205	15	7.9%	403	-18	-4.3%	5,588	149	2.7%
Tuition Status	Resident Tuition	5,793	97	1.7%	145	-9	-5.8%	196	-12	-5.8%	6,134	76	1.3%
	Non-Resident Tuition	124	-1	-0.8%	80	12	17.6%	51	-6	-10.5%	255	5	2.0%
	Tuition Exemption/Waiver	203	33	19.4%	153	19	14.2%	193	-9	-4.5%	549	43	8.5%
Residency Status	Texas Resident	5,861	107	1.9%	152	-7	-4.4%	206	-13	-5.9%	6,219	87	1.4%
	Non-TX, US Resident	221	15	7.3%	132	12	10.0%	139	-1	-0.7%	492	26	5.6%
	Non-TX, Non-US Resident	38	7	22.6%	94	17	22.1%	95	-13	-12.0%	227	11	5.1%
SCH Categories	< 6 SCH	68	14	25.9%	37	-5	-11.9%	119	-1	-0.8%	224	8	3.7%
	6-8 SCH	163	23	16.4%	14	-7	-33.3%	14	4	40.0%	191	20	11.7%
	9-11 SCH	272	15	5.8%	304	33	12.2%	305	-21	-6.4%	881	27	3.2%
	12-14 SCH	2,967	275	10.2%	21	-1	-4.5%	2	-8	-80.0%	2,990	266	9.8%
	15-17 SCH	2,485	-140	-5.3%	2	2	100.0%	0	-1	-100.0%	2,487	-139	-5.3%
	>17 SCH	165	-58	-26.0%							165	-58	-26.0%
Ft/Pt: TAMU Status	Less Than Half Time	59	13	28.3%	31	-6	-16.2%	89	-7	-7.3%	179		0.0%
	Half-Time	162	24	17.4%	20	-6	-23.1%	34	5	17.2%	216	23	11.9%
	Three-Quarter Time	281	26	10.2%							281	26	10.2%
	Full-Time	5,618	66	1.2%	327	34	11.6%	317	-25	-7.3%	6,262	75	1.2%

Prepared by OISP, 14 Dec 09

**Demographic Summary by Gender: Liberal Arts**  
**Student Head Count, Change by Level**  
**Fall 2009**

**Gender Female**

Fall 2009		Undergraduate			Masters			PhD			Grand Total		
		#	chg	% chg	#	chg	% chg	#	chg	% chg	#	chg	% chg
<b>College Total</b>		<b>3,666</b>	<b>59</b>	<b>1.6%</b>	<b>192</b>	<b>13</b>	<b>7.3%</b>	<b>238</b>	<b>-15</b>	<b>-5.9%</b>	<b>4,096</b>	<b>57</b>	<b>1.4%</b>
Ethnicity	White	2,751	9	0.3%	106	1	1.0%	133	-3	-2.2%	2,990	7	0.2%
	Black	163	18	12.4%	14	5	55.6%	19	-1	-5.0%	196	22	12.6%
	Hispanic	561	9	1.6%	22	1	4.8%	34	-6	-15.0%	617	4	0.7%
	Asian	136	27	24.8%	4	-1	-20.0%	7	-2	-22.2%	147	24	19.5%
	American Indian	29	-1	-3.3%	1		0.0%	1	-1	-50.0%	31	-2	-6.1%
	International	17	3	21.4%	41	8	24.2%	42	-3	-6.7%	100	8	8.7%
	Unknown/Other	9	-6	-40.0%	4	-1	-20.0%	2	1	100.0%	15	-6	-28.6%
TAMU Age Categories	<18	7	-1	-12.5%							7	-1	-12.5%
	18-21	2,917	76	2.7%	3	1	50.0%				2,920	77	2.7%
	22-25	686	-13	-1.9%	109	7	6.9%	27		0.0%	822	-6	-0.7%
	26-30	33	-2	-5.7%	49	2	4.3%	104	-4	-3.7%	186	-4	-2.1%
	31-39	11	-3	-21.4%	24	7	41.2%	71	-7	-9.0%	106	-3	-2.8%
	40+	12	2	20.0%	7	-4	-36.4%	36	-4	-10.0%	55	-6	-9.8%
Enrollment Status	1st Time in College	455	-41	-8.3%							455	-41	-8.3%
	1st Time PB	2	2	100.0%	6	2	50.0%				8	4	100.0%
	1st Time Graduate				78	2	2.6%	17	-10	-37.0%	95	-8	-7.8%
	1st Time Transfer	207	18	9.5%							207	18	9.5%
	Readmitted	38	-1	-2.6%	1	1	100.0%	1		0.0%	40		0.0%
	Continuing	2,964	81	2.8%	107	8	8.1%	220	-5	-2.2%	3,291	84	2.6%
Tuition Status	Resident Tuition	3,507	54	1.6%	85	-2	-2.3%	119	-13	-9.8%	3,711	39	1.1%
	Non-Resident Tuition	79	5	6.8%	36	8	28.6%	27	5	22.7%	142	18	14.5%
	Tuition Exemption/Waiver	80		0.0%	71	7	10.9%	92	-7	-7.1%	243		0.0%
Residency Status	Texas Resident	3,537	47	1.3%	90	1	1.1%	124	-16	-11.4%	3,751	32	0.9%
	Non-TX, US Resident	111	10	9.9%	61	4	7.0%	71	4	6.0%	243	18	8.0%
	Non-TX, Non-US Resident	18	2	12.5%	41	8	24.2%	43	-3	-6.5%	102	7	7.4%
SCH Categories	< 6 SCH	37	8	27.6%	22	-2	-8.3%	61	-1	-1.6%	120	5	4.3%
	6-8 SCH	84	7	9.1%	8	-2	-20.0%	11	4	57.1%	103	9	9.6%
	9-11 SCH	166	8	5.1%	156	18	13.0%	165	-12	-6.8%	487	14	3.0%
	12-14 SCH	1,769	147	9.1%	6	-1	-14.3%	1	-6	-85.7%	1,776	140	8.6%
	15-17 SCH	1,515	-63	-4.0%							1,515	-63	-4.0%
	>17 SCH	95	-48	-33.6%							95	-48	-33.6%
Ft/Pt: TAMU Status	Less Than Half Time	32	8	33.3%	18	-2	-10.0%	45	-5	-10.0%	95	1	1.1%
	Half-Time	84	9	12.0%	12	-2	-14.3%	21	6	40.0%	117	13	12.5%
	Three-Quarter Time	170	12	7.6%							170	12	7.6%
	Full-Time	3,380	30	0.9%	162	17	11.7%	172	-16	-8.5%	3,714	31	0.8%

Prepared by OISP, 14 Dec 09

**Demographic Summary by Gender: Liberal Arts**  
**Student Head Count, Change by Level**  
**Fall 2009**

**Gender Male**

Fall 2009		Undergraduate			Masters			PhD			Grand Total		
		#	chg	% chg	#	chg	% chg	#	chg	% chg	#	chg	% chg
<b>College Total</b>		<b>2,454</b>	<b>70</b>	<b>2.9%</b>	<b>186</b>	<b>9</b>	<b>5.1%</b>	<b>202</b>	<b>-12</b>	<b>-5.6%</b>	<b>2,842</b>	<b>67</b>	<b>2.4%</b>
Ethnicity	White	1,887	23	1.2%	98	5	5.4%	110	-7	-6.0%	2,095	21	1.0%
	Black	70	8	12.9%	8	2	33.3%	8	1	14.3%	86	11	14.7%
	Hispanic	359	18	5.3%	20	-4	-16.7%	19	3	18.8%	398	17	4.5%
	Asian	96	10	11.6%	3	-3	-50.0%	4	1	33.3%	103	8	8.4%
	American Indian	14	4	40.0%				2		0.0%	16	4	33.3%
	International	20	6	42.9%	53	9	20.5%	52	-10	-16.1%	125	5	4.2%
	Unknown/Other	8	1	14.3%	4		0.0%	7		0.0%	19	1	5.6%
TAMU Age Categories	<18												
	18-21	1,559	30	2.0%	1		0.0%				1,560	30	2.0%
	22-25	805	47	6.2%	87	12	16.0%	7	-1	-12.5%	899	58	6.9%
	26-30	59	-4	-6.3%	69	16	30.2%	69	-10	-12.7%	197	2	1.0%
	31-39	21	-5	-19.2%	18	-11	-37.9%	86	-5	-5.5%	125	-21	-14.4%
	40+	10	2	25.0%	11	-8	-42.1%	40	4	11.1%	61	-2	-3.2%
Enrollment Status	1st Time in College	245	-4	-1.6%							245	-4	-1.6%
	1st Time PB	1		0.0%	3	-4	-57.1%				4	-4	-50.0%
	1st Time Graduate				84	7	9.1%	19	1	5.6%	103	8	8.4%
	1st Time Transfer	152	9	6.3%							152	9	6.3%
	Readmitted	40	-6	-13.0%	1	-1	-50.0%				41	-7	-14.6%
	Continuing	2,016	71	3.7%	98	7	7.7%	183	-13	-6.6%	2,297	65	2.9%
Tuition Status	Resident Tuition	2,286	43	1.9%	60	-7	-10.4%	77	1	1.3%	2,423	37	1.6%
	Non-Resident Tuition	45	-6	-11.8%	44	4	10.0%	24	-11	-31.4%	113	-13	-10.3%
	Tuition Exemption/Waiver	123	33	36.7%	82	12	17.1%	101	-2	-1.9%	306	43	16.3%
Residency Status	Texas Resident	2,324	60	2.7%	62	-8	-11.4%	82	3	3.8%	2,468	55	2.3%
	Non-TX, US Resident	110	5	4.8%	71	8	12.7%	68	-5	-6.8%	249	8	3.3%
	Non-TX, Non-US Resident	20	5	33.3%	53	9	20.5%	52	-10	-16.1%	125	4	3.3%
SCH Categories	< 6 SCH	31	6	24.0%	15	-3	-16.7%	58		0.0%	104	3	3.0%
	6-8 SCH	79	16	25.4%	6	-5	-45.5%	3		0.0%	88	11	14.3%
	9-11 SCH	106	7	7.1%	148	15	11.3%	140	-9	-6.0%	394	13	3.4%
	12-14 SCH	1,198	128	12.0%	15		0.0%	1	-2	-66.7%	1,214	126	11.6%
	15-17 SCH	970	-77	-7.4%	2	2	100.0%	0	-1	-100.0%	972	-76	-7.3%
	>17 SCH	70	-10	-12.5%							70	-10	-12.5%
Ft/Pt: TAMU Status	Less Than Half Time	27	5	22.7%	13	-4	-23.5%	44	-2	-4.3%	84	-1	-1.2%
	Half-Time	78	15	23.8%	8	-4	-33.3%	13	-1	-7.1%	99	10	11.2%
	Three-Quarter Time	111	14	14.4%							111	14	14.4%
	Full-Time	2,238	36	1.6%	165	17	11.5%	145	-9	-5.8%	2,548	44	1.8%

Prepared by OISP, 14 Dec 09

**Demographic Summary by Gender: Science  
Student Head Count, Change by Level  
Fall 2009**

**College Total**

Fall 2009		Undergraduate			Masters			PhD			Grand Total		
		#	chg	% chg	#	chg	% chg	#	chg	% chg	#	chg	% chg
<b>College Total</b>		<b>2,335</b>	<b>77</b>	<b>3.4%</b>	<b>466</b>	<b>61</b>	<b>15.1%</b>	<b>385</b>		<b>0.0%</b>	<b>3,186</b>	<b>138</b>	<b>4.5%</b>
Ethnicity	White	1,465	-37	-2.5%	208	6	3.0%	133	3	2.3%	1,806	-28	-1.5%
	Black	84	9	12.0%	8	3	60.0%	6		0.0%	98	12	14.0%
	Hispanic	433	55	14.6%	33	6	22.2%	14	-3	-17.6%	480	58	13.7%
	Asian	308	39	14.5%	20	8	66.7%	13	-2	-13.3%	341	45	15.2%
	American Indian	10	-5	-33.3%	1		0.0%	4		0.0%	15	-5	-25.0%
	International	28	12	75.0%	191	34	21.7%	213	4	1.9%	432	50	13.1%
	Unknown/Other	7	4	133.3%	5	4	400.0%	2	-2	-50.0%	14	6	75.0%
TAMU Age Categories	<18	12		0.0%							12		0.0%
	18-21	1,957	54	2.8%	7		0.0%	0	-1	-100.0%	1,964	53	2.8%
	22-25	341	17	5.2%	255	26	11.4%	54	11	25.6%	650	54	9.1%
	26-30	17	4	30.8%	121	26	27.4%	231	-2	-0.9%	369	28	8.2%
	31-39	6	3	100.0%	51	6	13.3%	85	-9	-9.6%	142		0.0%
	40+	2	-1	-33.3%	32	3	10.3%	15	1	7.1%	49	3	6.5%
Enrollment Status	1st Time in College	752	29	4.0%							752	29	4.0%
	1st Time PB	4	1	33.3%	19	7	58.3%				23	8	53.3%
	1st Time Graduate				186	32	20.8%	15	-1	-6.3%	201	31	18.2%
	1st Time Transfer	81	26	47.3%							81	26	47.3%
	Readmitted	10	-2	-16.7%	0	-2	-100.0%				10	-4	-28.6%
	Continuing	1,488	23	1.6%	261	24	10.1%	370	1	0.3%	2,119	48	2.3%
Tuition Status	Resident Tuition	2,187	65	3.1%	172	12	7.5%	78		0.0%	2,437	77	3.3%
	Non-Resident Tuition	42	-3	-6.7%	21		0.0%	14	2	16.7%	77	-1	-1.3%
	Tuition Exemption/Waiver	106	15	16.5%	273	49	21.9%	293	-2	-0.7%	672	62	10.2%
Residency Status	Texas Resident	2,230	72	3.3%	178	12	7.2%	87	4	4.8%	2,495	88	3.7%
	Non-TX, US Resident	77	-5	-6.1%	96	16	20.0%	84	-5	-5.6%	257	6	2.4%
	Non-TX, Non-US Resident	28	10	55.6%	192	33	20.8%	214	1	0.5%	434	44	11.3%
SCH Categories	< 6 SCH	9	1	12.5%	65	8	14.0%	11	-6	-35.3%	85	3	3.7%
	6-8 SCH	34	12	54.5%	29	6	26.1%	2	-1	-33.3%	65	17	35.4%
	9-11 SCH	46	-16	-25.8%	365	47	14.8%	370	7	1.9%	781	38	5.1%
	12-14 SCH	1,205	33	2.8%	6	1	20.0%	1		0.0%	1,212	34	2.9%
	15-17 SCH	1,005	56	5.9%	1	-1	-50.0%	1		0.0%	1,007	55	5.8%
	>17 SCH	36	-9	-20.0%							36	-9	-20.0%
Ft/Pt: TAMU Status	Less Than Half Time	9	1	12.5%	55	8	17.0%	9	-6	-40.0%	73	3	4.3%
	Half-Time	33	12	57.1%	36	6	20.0%	3	-2	-40.0%	72	16	28.6%
	Three-Quarter Time	50	-5	-9.1%							50	-5	-9.1%
	Full-Time	2,243	69	3.2%	375	47	14.3%	373	8	2.2%	2,991	124	4.3%

Prepared by OISP, 14 Dec 09

**Demographic Summary by Gender: Science  
Student Head Count, Change by Level  
Fall 2009**

**Gender Female**

Fall 2009		Undergraduate			Masters			PhD			Grand Total		
		#	chg	% chg	#	chg	% chg	#	chg	% chg	#	chg	% chg
<b>College Total</b>		<b>1,271</b>	<b>38</b>	<b>3.1%</b>	<b>165</b>	<b>16</b>	<b>10.7%</b>	<b>135</b>	<b>10</b>	<b>8.0%</b>	<b>1,571</b>	<b>64</b>	<b>4.2%</b>
Ethnicity	White	796	-19	-2.3%	72	-2	-2.7%	44	2	4.8%	912	-19	-2.0%
	Black	50	2	4.2%	2	1	100.0%	4		0.0%	56	3	5.7%
	Hispanic	254	41	19.2%	11	3	37.5%	7		0.0%	272	44	19.3%
	Asian	151	13	9.4%	10	4	66.7%	5	-1	-16.7%	166	16	10.7%
	American Indian	3	-5	-62.5%				3		0.0%	6	-5	-45.5%
	International	12	3	33.3%	68	8	13.3%	72	10	16.1%	152	21	16.0%
	Unknown/Other	5	3	150.0%	2	2	100.0%	0	-1	-100.0%	7	4	133.3%
TAMU Age Categories	<18	6	-2	-25.0%							6	-2	-25.0%
	18-21	1,112	44	4.1%	2	-1	-33.3%	0	-1	-100.0%	1,114	42	3.9%
	22-25	145	-7	-4.6%	91	13	16.7%	22	5	29.4%	258	11	4.5%
	26-30	7	4	133.3%	42	6	16.7%	79	3	3.9%	128	13	11.3%
	31-39	1	-1	-50.0%	19	-3	-13.6%	28	4	16.7%	48		0.0%
	40+				11	1	10.0%	6	-1	-14.3%	17		0.0%
Enrollment Status	1st Time in College	431	15	3.6%							431	15	3.6%
	1st Time PB	0	-2	-100.0%	8	1	14.3%				8	-1	-11.1%
	1st Time Graduate				71	20	39.2%	6		0.0%	77	20	35.1%
	1st Time Transfer	45	11	32.4%							45	11	32.4%
	Readmitted	4	-4	-50.0%	0	-2	-100.0%				4	-6	-60.0%
	Continuing	791	18	2.3%	86	-3	-3.4%	129	10	8.4%	1,006	25	2.5%
Tuition Status	Resident Tuition	1,183	29	2.5%	55	-3	-5.2%	29	4	16.0%	1,267	30	2.4%
	Non-Resident Tuition	26	-4	-13.3%	12	4	50.0%	3		0.0%	41		0.0%
	Tuition Exemption/Waiver	62	13	26.5%	98	15	18.1%	103	6	6.2%	263	34	14.8%
Residency Status	Texas Resident	1,213	37	3.1%	56	-3	-5.1%	34	5	17.2%	1,303	39	3.1%
	Non-TX, US Resident	46	-2	-4.2%	41	11	36.7%	29	-4	-12.1%	116	5	4.5%
	Non-TX, Non-US Resident	12	3	33.3%	68	8	13.3%	72	9	14.3%	152	20	15.2%
SCH Categories	< 6 SCH	3	1	50.0%	24	2	9.1%	4	1	33.3%	31	4	14.8%
	6-8 SCH	16	3	23.1%	9	-4	-30.8%	0	-2	-100.0%	25	-3	-10.7%
	9-11 SCH	28	-7	-20.0%	130	17	15.0%	129	10	8.4%	287	20	7.5%
	12-14 SCH	666	45	7.2%	2	2	100.0%	1		0.0%	669	47	7.6%
	15-17 SCH	543		0.0%	0	-1	-100.0%	1	1	100.0%	544		0.0%
	>17 SCH	15	-4	-21.1%							15	-4	-21.1%
Ft/Pt: TAMU Status	Less Than Half Time	3	1	50.0%	20	2	11.1%	3		0.0%	26	3	13.0%
	Half-Time	16	4	33.3%	10	-6	-37.5%	1	-1	-50.0%	27	-3	-10.0%
	Three-Quarter Time	29		0.0%							29		0.0%
	Full-Time	1,223	33	2.8%	135	20	17.4%	131	11	9.2%	1,489	64	4.5%

Prepared by OISP, 14 Dec 09

**Demographic Summary by Gender: Science  
Student Head Count, Change by Level  
Fall 2009**

**Gender Male**

Fall 2009		Undergraduate			Masters			PhD			Grand Total		
		#	chg	% chg	#	chg	% chg	#	chg	% chg	#	chg	% chg
<b>College Total</b>		<b>1,064</b>	<b>39</b>	<b>3.8%</b>	<b>301</b>	<b>45</b>	<b>17.6%</b>	<b>250</b>	<b>-10</b>	<b>-3.8%</b>	<b>1,615</b>	<b>74</b>	<b>4.8%</b>
Ethnicity	White	669	-18	-2.6%	136	8	6.3%	89	1	1.1%	894	-9	-1.0%
	Black	34	7	25.9%	6	2	50.0%	2		0.0%	42	9	27.3%
	Hispanic	179	14	8.5%	22	3	15.8%	7	-3	-30.0%	208	14	7.2%
	Asian	157	26	19.8%	10	4	66.7%	8	-1	-11.1%	175	29	19.9%
	American Indian	7		0.0%	1		0.0%	1		0.0%	9		0.0%
	International	16	9	128.6%	123	26	26.8%	141	-6	-4.1%	280	29	11.6%
	Unknown/Other	2	1	100.0%	3	2	200.0%	2	-1	-33.3%	7	2	40.0%
TAMU Age Categories	<18	6	2	50.0%							6	2	50.0%
	18-21	845	10	1.2%	5	1	25.0%				850	11	1.3%
	22-25	196	24	14.0%	164	13	8.6%	32	6	23.1%	392	43	12.3%
	26-30	10		0.0%	79	20	33.9%	152	-5	-3.2%	241	15	6.6%
	31-39	5	4	400.0%	32	9	39.1%	57	-13	-18.6%	94		0.0%
	40+	2	-1	-33.3%	21	2	10.5%	9	2	28.6%	32	3	10.3%
Enrollment Status	1st Time in College	321	14	4.6%							321	14	4.6%
	1st Time PB	4	3	300.0%	11	6	120.0%				15	9	150.0%
	1st Time Graduate				115	12	11.7%	9	-1	-10.0%	124	11	9.7%
	1st Time Transfer	36	15	71.4%							36	15	71.4%
	Readmitted	6	2	50.0%							6	2	50.0%
	Continuing	697	5	0.7%	175	27	18.2%	241	-9	-3.6%	1,113	23	2.1%
Tuition Status	Resident Tuition	1,004	36	3.7%	117	15	14.7%	49	-4	-7.5%	1,170	47	4.2%
	Non-Resident Tuition	16	1	6.7%	9	-4	-30.8%	11	2	22.2%	36	-1	-2.7%
	Tuition Exemption/Waiver	44	2	4.8%	175	34	24.1%	190	-8	-4.0%	409	28	7.3%
Residency Status	Texas Resident	1,017	35	3.6%	122	15	14.0%	53	-1	-1.9%	1,192	49	4.3%
	Non-TX, US Resident	31	-3	-8.8%	55	5	10.0%	55	-1	-1.8%	141	1	0.7%
	Non-TX, Non-US Resident	16	7	77.8%	124	25	25.3%	142	-8	-5.3%	282	24	9.3%
SCH Categories	< 6 SCH	6		0.0%	41	6	17.1%	7	-7	-50.0%	54	-1	-1.8%
	6-8 SCH	18	9	100.0%	20	10	100.0%	2	1	100.0%	40	20	100.0%
	9-11 SCH	18	-9	-33.3%	235	30	14.6%	241	-3	-1.2%	494	18	3.8%
	12-14 SCH	539	-12	-2.2%	4	-1	-20.0%				543	-13	-2.3%
	15-17 SCH	462	56	13.8%	1		0.0%	0	-1	-100.0%	463	55	13.5%
	>17 SCH	21	-5	-19.2%							21	-5	-19.2%
Ft/Pt: TAMU Status	Less Than Half Time	6		0.0%	35	6	20.7%	6	-6	-50.0%	47		0.0%
	Half-Time	17	8	88.9%	26	12	85.7%	2	-1	-33.3%	45	19	73.1%
	Three-Quarter Time	21	-5	-19.2%							21	-5	-19.2%
	Full-Time	1,020	36	3.7%	240	27	12.7%	242	-3	-1.2%	1,502	60	4.2%

Prepared by OISP, 14 Dec 09

**Demographic Summary by Gender:  
Veterinary Medicine and Biomedical Sciences  
Student Head Count, Change by Level  
Fall 2009**

**College Total**

Fall 2009	Undergraduate			Masters			PhD			Professional			Grand Total		
	#	chg	% chg	#	chg	% chg	#	chg	% chg	#	chg	% chg	#	chg	% chg
<b>College Total</b>	<b>1,739</b>	<b>-55</b>	<b>-3.1%</b>	<b>90</b>	<b>5</b>	<b>5.9%</b>	<b>69</b>	<b>2</b>	<b>3.0%</b>	<b>510</b>	<b>7</b>	<b>1.4%</b>	<b>2,408</b>	<b>-41</b>	<b>-1.7%</b>
Ethnicity															
White	1,180	-96	-7.5%	53	-4	-7.0%	31		0.0%	434	-3	-0.7%	1,698	-103	-5.7%
Black	49	3	6.5%	1		0.0%	4	1	33.3%	3	2	200.0%	57	6	11.8%
Hispanic	337	31	10.1%	5	3	150.0%	3	-1	-25.0%	51	13	34.2%	396	46	13.1%
Asian	158	2	1.3%	0	-2	-100.0%	3		0.0%	14	-4	-22.2%	175	-4	-2.2%
American Indian	8	2	33.3%				0	-1	-100.0%	2		0.0%	10	1	11.1%
International	4	1	33.3%	28	6	27.3%	27	4	17.4%				59	11	22.9%
Unknown/Other	3	2	200.0%	3	2	200.0%	1	-1	-50.0%	6	-1	-14.3%	13	2	18.2%
TAMU Age Categories															
<18	9	4	80.0%										9	4	80.0%
18-21	1,582	-32	-2.0%							26	1	4.0%	1,608	-31	-1.9%
22-25	146	-26	-15.1%	44	2	4.8%	9	6	200.0%	314	-5	-1.6%	513	-23	-4.3%
26-30				34		0.0%	31		0.0%	140	8	6.1%	205	8	4.1%
31-39	1		0.0%	12	5	71.4%	25	-1	-3.8%	25	3	13.6%	63	7	12.5%
40+	1	-1	-50.0%	0	-2	-100.0%	4	-3	-42.9%	5		0.0%	10	-6	-37.5%
Enrollment Status															
1st Time in College	674	9	1.4%										674	9	1.4%
1st Time PB				0	-3	-100.0%							0	-3	-100.0%
1st Time Graduate				40	11	37.9%	2	-3	-60.0%				42	8	23.5%
1st Time Professional										133		0.0%	133		0.0%
1st Time Transfer	5	1	25.0%										5	1	25.0%
Readmitted	9	6	200.0%							1	1	100.0%	10	7	233.3%
Continuing	1,051	-71	-6.3%	50	-3	-5.7%	67	5	8.1%	376	6	1.6%	1,544	-63	-3.9%
Tuition Status															
Resident Tuition	1,658	-62	-3.6%	52	2	4.0%	31	1	3.3%	473	7	1.5%	2,214	-52	-2.3%
Non-Resident Tuition	22	-5	-18.5%	5	1	25.0%	0	-4	-100.0%	9	1	12.5%	36	-7	-16.3%
Tuition Exemption/Waiver	59	12	25.5%	33	2	6.5%	38	5	15.2%	28	-1	-3.4%	158	18	12.9%
Residency Status															
Texas Resident	1,688	-56	-3.2%	53	2	3.9%	30	-3	-9.1%	478	9	1.9%	2,249	-48	-2.1%
Non-TX, US Resident	47	1	2.2%	9	-3	-25.0%	12	1	9.1%	32	-2	-5.9%	100	-3	-2.9%
Non-TX, Non-US Resident	4		0.0%	28	6	27.3%	27	4	17.4%				59	10	20.4%
SCH Categories															
< 6 SCH	6	1	20.0%	19	2	11.8%	10	-9	-47.4%				35	-6	-14.6%
6-8 SCH	11	-6	-35.3%	4	-2	-33.3%	1	-1	-50.0%	1	1	100.0%	17	-8	-32.0%
9-11 SCH	23	-12	-34.3%	49		0.0%	57	12	26.7%				129		0.0%
12-14 SCH	834	27	3.3%	18	6	50.0%	0	-1	-100.0%				852	32	3.9%
15-17 SCH	846	-60	-6.6%	0	-1	-100.0%	1	1	100.0%				847	-60	-6.6%
>17 SCH	19	-5	-20.8%							509	6	1.2%	528	1	0.2%
Ft/Pt: TAMU Status															
Less Than Half Time	6	2	50.0%	11		0.0%	5	-9	-64.3%				22	-7	-24.1%
Half-Time	11	-6	-35.3%	11	-1	-8.3%	6	-1	-14.3%	1	1	100.0%	29	-7	-19.4%
Three-Quarter Time	24	-11	-31.4%										24	-11	-31.4%
Full-Time	1,698	-40	-2.3%	68	6	9.7%	58	12	26.1%	509	6	1.2%	2,333	-16	-0.7%

Prepared by OISP, 14 Dec 09

**Demographic Summary by Gender:  
Veterinary Medicine and Biomedical Sciences  
Student Head Count, Change by Level  
Fall 2009**

**Gender Female**

	Fall 2009	Undergraduate			Masters			PhD			Professional			Grand Total		
		#	chg	% chg	#	chg	% chg	#	chg	% chg	#	chg	% chg	#	chg	% chg
<b>College Total</b>		<b>1,193</b>	<b>-27</b>	<b>-2.2%</b>	<b>52</b>	<b>6</b>	<b>13.0%</b>	<b>43</b>	<b>-9</b>	<b>-17.3%</b>	<b>385</b>	<b>8</b>	<b>2.1%</b>	<b>1,673</b>	<b>-22</b>	<b>-1.3%</b>
Ethnicity	White	822	-54	-6.2%	33	-2	-5.7%	24	-3	-11.1%	328	3	0.9%	1,207	-56	-4.4%
	Black	36	4	12.5%				2		0.0%	3	3	100.0%	41	7	20.6%
	Hispanic	235	25	11.9%	3	3	100.0%	0	-2	-100.0%	34	6	21.4%	272	32	13.3%
	Asian	90	-6	-6.3%				2	-1	-33.3%	13	-3	-18.8%	105	-10	-8.7%
	American Indian	4	1	33.3%				0	-1	-100.0%	2		0.0%	6		0.0%
	International	4	2	100.0%	14	3	27.3%	14	-1	-6.7%				32	4	14.3%
	Unknown/Other	2	1	100.0%	2	2	100.0%	1	-1	-50.0%	5	-1	-16.7%	10	1	11.1%
TAMU Age Categories	<18	9	4	80.0%										9	4	80.0%
	18-21	1,107	-6	-0.5%							22	3	15.8%	1,129	-3	-0.3%
	22-25	75	-24	-24.2%	25	1	4.2%	5	2	66.7%	249	11	4.6%	354	-10	-2.7%
	26-30				23	7	43.8%	19	-4	-17.4%	87	-10	-10.3%	129	-7	-5.1%
	31-39	1		0.0%	4		0.0%	15	-4	-21.1%	22	3	15.8%	42	-1	-2.3%
Enrollment Status	40+	1	-1	-50.0%	0	-2	-100.0%	4	-3	-42.9%	5	1	25.0%	10	-5	-33.3%
	1st Time in College	498	22	4.6%										498	22	4.6%
	1st Time PB				0	-1	-100.0%							0	-1	-100.0%
	1st Time Graduate				24	9	60.0%	1	-3	-75.0%				25	6	31.6%
	1st Time Professional										104	9	9.5%	104	9	9.5%
	1st Time Transfer	4		0.0%										4		0.0%
	Readmitted	5	2	66.7%										5	2	66.7%
Tuition Status	Continuing	686	-51	-6.9%	28	-2	-6.7%	42	-6	-12.5%	281	-1	-0.4%	1,037	-60	-5.5%
	Resident Tuition	1,132	-32	-2.7%	30	4	15.4%	20	-5	-20.0%	358	10	2.9%	1,540	-23	-1.5%
	Non-Resident Tuition	15	-4	-21.1%	0	-3	-100.0%	0	-3	-100.0%	9	1	12.5%	24	-9	-27.3%
Residency Status	Tuition Exemption/Waiver	46	9	24.3%	22	5	29.4%	23	-1	-4.2%	18	-3	-14.3%	109	10	10.1%
	Texas Resident	1,156	-27	-2.3%	31	3	10.7%	20	-8	-28.6%	359	11	3.2%	1,566	-21	-1.3%
	Non-TX, US Resident	33	-2	-5.7%	7		0.0%	9		0.0%	26	-3	-10.3%	75	-5	-6.3%
SCH Categories	Non-TX, Non-US Resident	4	2	100.0%	14	3	27.3%	14	-1	-6.7%				32	4	14.3%
	< 6 SCH	4	1	33.3%	13	3	30.0%	8	-8	-50.0%				25	-4	-13.8%
	6-8 SCH	5	-5	-50.0%	2	-4	-66.7%	1		0.0%	1	1	100.0%	9	-8	-47.1%
	9-11 SCH	14	-10	-41.7%	28	4	16.7%	34	-1	-2.9%				76	-7	-8.4%
	12-14 SCH	554	-6	-1.1%	9	3	50.0%							563	-3	-0.5%
Fu/Pt: TAMU Status	15-17 SCH	605	-3	-0.5%										605	-3	-0.5%
	>17 SCH	11	-4	-26.7%							384	7	1.9%	395	3	0.8%
	Less Than Half Time	4	1	33.3%	9	3	50.0%	4	-9	-69.2%				17	-5	-22.7%
	Half-Time	5	-5	-50.0%	6	-4	-40.0%	5	1	25.0%	1	1	100.0%	17	-7	-29.2%
	Three-Quarter Time	15	-9	-37.5%										15	-9	-37.5%
Full-Time	1,169	-14	-1.2%	37	7	23.3%	34	-1	-2.9%	384	7	1.9%	1,624	-1	-0.1%	

Prepared by OISP, 14 Dec 09



**Demographic Summary by Gender:  
Veterinary Medicine and Biomedical Sciences  
Student Head Count, Change by Level  
Fall 2009**

**Gender Male**

Fall 2009	Undergraduate			Masters			PhD			Professional			Grand Total		
	#	chg	% chg	#	chg	% chg	#	chg	% chg	#	chg	% chg	#	chg	% chg
<b>College Total</b>	<b>546</b>	<b>-28</b>	<b>-4.9%</b>	<b>38</b>	<b>-1</b>	<b>-2.6%</b>	<b>26</b>	<b>11</b>	<b>73.3%</b>	<b>125</b>	<b>-1</b>	<b>-0.8%</b>	<b>735</b>	<b>-19</b>	<b>-2.5%</b>
Ethnicity															
White	358	-42	-10.5%	20	-2	-9.1%	7	3	75.0%	106	-6	-5.4%	491	-47	-8.7%
Black	13	-1	-7.1%	1		0.0%	2	1	100.0%	0	-1	-100.0%	16	-1	-5.9%
Hispanic	102	6	6.3%	2		0.0%	3	1	50.0%	17	7	70.0%	124	14	12.7%
Asian	68	8	13.3%	0	-2	-100.0%	1	1	100.0%	1	-1	-50.0%	70	6	9.4%
American Indian	4	1	33.3%										4	1	33.3%
International	0	-1	-100.0%	14	3	27.3%	13	5	62.5%				27	7	35.0%
Unknown/Other	1	1	100.0%	1		0.0%				1		0.0%	3	1	50.0%
TAMU Age Categories															
<18															
18-21	475	-26	-5.2%				4	4	100.0%	4	-2	-33.3%	479	-28	-5.5%
22-25	71	-2	-2.7%	19	1	5.6%				65	-16	-19.8%	159	-13	-7.6%
26-30				11	-7	-38.9%	12	4	50.0%	53	18	51.4%	76	15	24.6%
31-39				8	5	166.7%	10	3	42.9%	3		0.0%	21	8	61.5%
40+										0	-1	-100.0%	0	-1	-100.0%
Enrollment Status															
1st Time in College	176	-13	-6.9%										176	-13	-6.9%
1st Time PB				0	-2	-100.0%							0	-2	-100.0%
1st Time Graduate				16	2	14.3%	1		0.0%				17	2	13.3%
1st Time Professional										29	-9	-23.7%	29	-9	-23.7%
1st Time Transfer	1	1	100.0%										1	1	100.0%
Readmitted	4	4	100.0%							1	1	100.0%	5	5	100.0%
Continuing	365	-20	-5.2%	22	-1	-4.3%	25	11	78.6%	95	7	8.0%	507	-3	-0.6%
Tuition Status															
Resident Tuition	526	-30	-5.4%	22	-2	-8.3%	11	6	120.0%	115	-3	-2.5%	674	-29	-4.1%
Non-Resident Tuition	7	-1	-12.5%	5	4	400.0%	0	-1	-100.0%				12	2	20.0%
Tuition Exemption/Waiver	13	3	30.0%	11	-3	-21.4%	15	6	66.7%	10	2	25.0%	49	8	19.5%
Residency Status															
Texas Resident	532	-29	-5.2%	22	-1	-4.3%	10	5	100.0%	119	-2	-1.7%	683	-27	-3.8%
Non-TX, US Resident	14	3	27.3%	2	-3	-60.0%	3	1	50.0%	6	1	20.0%	25	2	8.7%
Non-TX, Non-US Resident	0	-2	-100.0%	14	3	27.3%	13	5	62.5%				27	6	28.6%
SCH Categories															
< 6 SCH	2		0.0%	6	-1	-14.3%	2	-1	-33.3%				10	-2	-16.7%
6-8 SCH	6	-1	-14.3%	2	2	100.0%	0	-1	-100.0%				8		0.0%
9-11 SCH	9	-2	-18.2%	21	-4	-16.0%	23	13	130.0%				53	7	15.2%
12-14 SCH	280	33	13.4%	9	3	50.0%	0	-1	-100.0%				289	35	13.8%
15-17 SCH	241	-57	-19.1%	0	-1	-100.0%	1	1	100.0%				242	-57	-19.1%
>17 SCH	8	-1	-11.1%							125	-1	-0.8%	133	-2	-1.5%
Ft/Pt: TAMU Status															
Less Than Half Time	2	1	100.0%	2	-3	-60.0%	1		0.0%				5	-2	-28.6%
Half-Time	6	-1	-14.3%	5	3	150.0%	1	-2	-66.7%				12		0.0%
Three-Quarter Time	9	-2	-18.2%										9	-2	-18.2%
Full-Time	529	-26	-4.7%	31	-1	-3.1%	24	13	118.2%	125	-1	-0.8%	709	-15	-2.1%

Prepared by OISP, 14 Dec 09

**Demographic Summary by Gender: General Studies**  
**Student Head Count, Change by Level**  
**Fall 2009**

**College Total**

Fall 2009		Undergraduate			Grand Total		
		#	chg	% chg	#	chg	% chg
<b>College Total</b>		<b>5,081</b>	<b>171</b>	<b>3.5%</b>	<b>5,081</b>	<b>171</b>	<b>3.5%</b>
Ethnicity	White	3,625	-8	-0.2%	3,625	-8	-0.2%
	Black	244	16	7.0%	244	16	7.0%
	Hispanic	835	129	18.3%	835	129	18.3%
	Asian	270	30	12.5%	270	30	12.5%
	American Indian	41	3	7.9%	41	3	7.9%
	International	57		0.0%	57		0.0%
	Unknown/Other	9	1	12.5%	9	1	12.5%
TAMU Age Categories	<18	18	2	12.5%	18	2	12.5%
	18-21	4,999	170	3.5%	4,999	170	3.5%
	22-25	58	4	7.4%	58	4	7.4%
	26-30	4	-3	-42.9%	4	-3	-42.9%
	31-39	1		0.0%	1		0.0%
	40+	1	-2	-66.7%	1	-2	-66.7%
Enrollment Status	1st Time in College	2,079	-30	-1.4%	2,079	-30	-1.4%
	1st Time Transfer	117	-42	-26.4%	117	-42	-26.4%
	Readmitted	98	44	81.5%	98	44	81.5%
	Continuing	2,787	199	7.7%	2,787	199	7.7%
Tuition Status	Resident Tuition	4,839	157	3.4%	4,839	157	3.4%
	Non-Resident Tuition	130	-11	-7.8%	130	-11	-7.8%
	Tuition Exemption/Waiver	112	25	28.7%	112	25	28.7%
Residency Status	Texas Resident	4,869	160	3.4%	4,869	160	3.4%
	Non-TX, US Resident	150	6	4.2%	150	6	4.2%
	Non-TX, Non-US Resident	62	5	8.8%	62	5	8.8%
SCH Categories	< 6 SCH	920	26	2.9%	920	26	2.9%
	6-8 SCH	70	-7	-9.1%	70	-7	-9.1%
	9-11 SCH	65	10	18.2%	65	10	18.2%
	12-14 SCH	2,732	279	11.4%	2,732	279	11.4%
	15-17 SCH	1,281	-139	-9.8%	1,281	-139	-9.8%
	>17 SCH	13	2	18.2%	13	2	18.2%
Ft/Pt: TAMU Status	Less Than Half Time	920	28	3.1%	920	28	3.1%
	Half-Time	71	-6	-7.8%	71	-6	-7.8%
	Three-Quarter Time	69	15	27.8%	69	15	27.8%
	Full-Time	4,021	134	3.4%	4,021	134	3.4%

Prepared by OISP, 14 Dec 09

**Demographic Summary by Gender: General Studies**  
**Student Head Count, Change by Level**  
**Fall 2009**

**Gender Female**

Fall 2009		Undergraduate			Grand Total		
		#	chg	% chg	#	chg	% chg
<b>College Total</b>		<b>2,276</b>	<b>37</b>	<b>1.7%</b>	<b>2,276</b>	<b>37</b>	<b>1.7%</b>
Ethnicity	White	1,647	-27	-1.6%	1,647	-27	-1.6%
	Black	109		0.0%	109		0.0%
	Hispanic	382	56	17.2%	382	56	17.2%
	Asian	101	9	9.8%	101	9	9.8%
	American Indian	21	4	23.5%	21	4	23.5%
	International	13	-2	-13.3%	13	-2	-13.3%
	Unknown/Other	3	-3	-50.0%	3	-3	-50.0%
TAMU Age Categories	<18	10	1	11.1%	10	1	11.1%
	18-21	2,248	40	1.8%	2,248	40	1.8%
	22-25	17		0.0%	17		0.0%
	26-30	1	-3	-75.0%	1	-3	-75.0%
	31-39						
	40+	0	-1	-100.0%	0	-1	-100.0%
Enrollment Status	1st Time in College	947	-91	-8.8%	947	-91	-8.8%
	1st Time Transfer	51	-25	-32.9%	51	-25	-32.9%
	Readmitted	36	7	24.1%	36	7	24.1%
	Continuing	1,242	146	13.3%	1,242	146	13.3%
Tuition Status	Resident Tuition	2,180	37	1.7%	2,180	37	1.7%
	Non-Resident Tuition	55	-4	-6.8%	55	-4	-6.8%
	Tuition Exemption/Waiver	41	4	10.8%	41	4	10.8%
Residency Status	Texas Resident	2,199	43	2.0%	2,199	43	2.0%
	Non-TX, US Resident	62	-6	-8.8%	62	-6	-8.8%
	Non-TX, Non-US Resident	15		0.0%	15		0.0%
SCH Categories	< 6 SCH	471	28	6.3%	471	28	6.3%
	6-8 SCH	33	7	26.9%	33	7	26.9%
	9-11 SCH	30	5	20.0%	30	5	20.0%
	12-14 SCH	1,197	107	9.8%	1,197	107	9.8%
	15-17 SCH	540	-108	-16.7%	540	-108	-16.7%
	>17 SCH	5	-2	-28.6%	5	-2	-28.6%
Ft/Pt: TAMU Status	Less Than Half Time	471	29	6.6%	471	29	6.6%
	Half-Time	33	7	26.9%	33	7	26.9%
	Three-Quarter Time	32	7	28.0%	32	7	28.0%
	Full-Time	1,740	-6	-0.3%	1,740	-6	-0.3%

Prepared by OISP, 14 Dec 09

**Demographic Summary by Gender: General Studies**  
**Student Head Count, Change by Level**  
**Fall 2009**

**Gender Male**

Fall 2009		Undergraduate			Grand Total		
		#	chg	% chg	#	chg	% chg
<b>College Total</b>		<b>2,805</b>	<b>134</b>	<b>5.0%</b>	<b>2,805</b>	<b>134</b>	<b>5.0%</b>
Ethnicity	White	1,978	19	1.0%	1,978	19	1.0%
	Black	135	16	13.4%	135	16	13.4%
	Hispanic	453	73	19.2%	453	73	19.2%
	Asian	169	21	14.2%	169	21	14.2%
	American Indian	20	-1	-4.8%	20	-1	-4.8%
	International	44	2	4.8%	44	2	4.8%
	Unknown/Other	6	4	200.0%	6	4	200.0%
TAMU Age Categories	<18	8	1	14.3%	8	1	14.3%
	18-21	2,751	130	5.0%	2,751	130	5.0%
	22-25	41	4	10.8%	41	4	10.8%
	26-30	3		0.0%	3		0.0%
	31-39	1		0.0%	1		0.0%
	40+	1	-1	-50.0%	1	-1	-50.0%
Enrollment Status	1st Time in College	1,132	61	5.7%	1,132	61	5.7%
	1st Time Transfer	66	-17	-20.5%	66	-17	-20.5%
	Readmitted	62	37	148.0%	62	37	148.0%
Tuition Status	Continuing	1,545	53	3.6%	1,545	53	3.6%
	Resident Tuition	2,659	120	4.7%	2,659	120	4.7%
	Non-Resident Tuition	75	-7	-8.5%	75	-7	-8.5%
Residency Status	Tuition Exemption/Waiver	71	21	42.0%	71	21	42.0%
	Texas Resident	2,670	117	4.6%	2,670	117	4.6%
	Non-TX, US Resident	88	12	15.8%	88	12	15.8%
SCH Categories	Non-TX, Non-US Resident	47	5	11.9%	47	5	11.9%
	< 6 SCH	449	-2	-0.4%	449	-2	-0.4%
	6-8 SCH	37	-14	-27.5%	37	-14	-27.5%
	9-11 SCH	35	5	16.7%	35	5	16.7%
	12-14 SCH	1,535	172	12.6%	1,535	172	12.6%
	15-17 SCH	741	-31	-4.0%	741	-31	-4.0%
Ft/Pt: TAMU Status	>17 SCH	8	4	100.0%	8	4	100.0%
	Less Than Half Time	449	-1	-0.2%	449	-1	-0.2%
	Half-Time	38	-13	-25.5%	38	-13	-25.5%
	Three-Quarter Time	37	8	27.6%	37	8	27.6%
	Full-Time	2,281	140	6.5%	2,281	140	6.5%

Prepared by OISP, 14 Dec 09

**Demographic Summary by Gender: Other - Special Population**  
**(Including but not limited to students in Distance Education, Council of Deans, and Exchange Programs)**  
**Student Head Count, Change by Level**  
**Fall 2009**

**College Total**

Fall 2009		Undergraduate			Masters			Grand Total		
		#	chg	% chg	#	chg	% chg	#	chg	% chg
<b>College Total</b>		<b>42</b>	<b>-8</b>	<b>-16.0%</b>	<b>45</b>	<b>2</b>	<b>4.7%</b>	<b>87</b>	<b>-6</b>	<b>-6.5%</b>
Ethnicity	White	0	-1	-100.0%	11	-3	-21.4%	11	-4	-26.7%
	Black				0	-2	-100.0%	0	-2	-100.0%
	Hispanic				2	-1	-33.3%	2	-1	-33.3%
	Asian				2	2	100.0%	2	2	100.0%
	International	42	-5	-10.6%	29	8	38.1%	71	3	4.4%
	Unknown/Other	0	-2	-100.0%	1	-2	-66.7%	1	-4	-80.0%
TAMU Age Categories	18-21	23	-4	-14.8%	2	2	100.0%	25	-2	-7.4%
	22-25	18	-3	-14.3%	25	6	31.6%	43	3	7.5%
	26-30	1		0.0%	11	2	22.2%	12	2	20.0%
	31-39	0	-1	-100.0%	4	-7	-63.6%	4	-8	-66.7%
	40+				3	-1	-25.0%	3	-1	-25.0%
Enrollment Status	1st Time PB				16	-13	-44.8%	16	-13	-44.8%
	Readmitted				1	1	100.0%	1	1	100.0%
	Continuing	42	-8	-16.0%	28	14	100.0%	70	6	9.4%
Tuition Status	Resident Tuition				13	-2	-13.3%	13	-2	-13.3%
	Non-Resident Tuition	42	-8	-16.0%	25	6	31.6%	67	-2	-2.9%
	Tuition Exemption/Waiver				7	-2	-22.2%	7	-2	-22.2%
Residency Status	Texas Resident	0	-1	-100.0%	13	-3	-18.8%	13	-4	-23.5%
	Non-TX, US Resident				3	-3	-50.0%	3	-3	-50.0%
	Non-TX, Non-US Resident	42	-7	-14.3%	29	8	38.1%	71	1	1.4%
SCH Categories	< 6 SCH				21		0.0%	21		0.0%
	6-8 SCH				3	-3	-50.0%	3	-3	-50.0%
	9-11 SCH	1	1	100.0%	6	3	100.0%	7	4	133.3%
	12-14 SCH	23	-10	-30.3%	10	-1	-9.1%	33	-11	-25.0%
	15-17 SCH	17	1	6.3%	5	3	150.0%	22	4	22.2%
Ft/Pt: TAMU Status	>17 SCH	1		0.0%				1		0.0%
	Less Than Half Time				18	-3	-14.3%	18	-3	-14.3%
	Half-Time				6		0.0%	6		0.0%
	Three-Quarter Time	1	1	100.0%				1	1	100.0%
	Full-Time	41	-9	-18.0%	21	5	31.3%	62	-4	-6.1%

Prepared by OISP, 14 Dec 09

**Demographic Summary by Gender: Other - Special Population**  
**(Including but not limited to students in Distance Education, Council of Deans, and Exchange Programs)**  
**Student Head Count, Change by Level**  
**Fall 2009**

**Gender Female**

Fall 2009		Undergraduate			Masters			Grand Total		
		#	chg	% chg	#	chg	% chg	#	chg	% chg
<b>College Total</b>		<b>20</b>	<b>5</b>	<b>33.3%</b>	<b>22</b>		<b>0.0%</b>	<b>42</b>	<b>5</b>	<b>13.5%</b>
Ethnicity	White				7	-4	-36.4%	7	-4	-36.4%
	Black				0	-1	-100.0%	0	-1	-100.0%
	Hispanic				1	-2	-66.7%	1	-2	-66.7%
	Asian				2	2	100.0%	2	2	100.0%
	International	20	6	42.9%	12	8	200.0%	32	14	77.8%
	Unknown/Other	0	-1	-100.0%	0	-3	-100.0%	0	-4	-100.0%
TAMU Age Categories	18-21	16	8	100.0%	1	1	100.0%	17	9	112.5%
	22-25	3	-3	-50.0%	13	3	30.0%	16		0.0%
	26-30	1		0.0%	5	1	25.0%	6	1	20.0%
	31-39				1	-4	-80.0%	1	-4	-80.0%
	40+				2	-1	-33.3%	2	-1	-33.3%
Enrollment Status	1st Time PB				10	-3	-23.1%	10	-3	-23.1%
	Readmitted				1	1	100.0%	1	1	100.0%
	Continuing	20	5	33.3%	11	2	22.2%	31	7	29.2%
Tuition Status	Resident Tuition				8	-3	-27.3%	8	-3	-27.3%
	Non-Resident Tuition	20	5	33.3%	9	5	125.0%	29	10	52.6%
	Tuition Exemption/Waiver				5	-2	-28.6%	5	-2	-28.6%
Residency Status	Texas Resident				8	-4	-33.3%	8	-4	-33.3%
	Non-TX, US Resident				2	-4	-66.7%	2	-4	-66.7%
	Non-TX, Non-US Resident	20	5	33.3%	12	8	200.0%	32	13	68.4%
SCH Categories	< 6 SCH				12	-2	-14.3%	12	-2	-14.3%
	6-8 SCH				1	-4	-80.0%	1	-4	-80.0%
	9-11 SCH	1	1	100.0%	4	3	300.0%	5	4	400.0%
	12-14 SCH	11	-1	-8.3%	4	2	100.0%	15	1	7.1%
	15-17 SCH	8	5	166.7%	1	1	100.0%	9	6	200.0%
Ft/Pt: TAMU Status	>17 SCH									
	Less Than Half Time				12	-2	-14.3%	12	-2	-14.3%
	Half-Time				1	-4	-80.0%	1	-4	-80.0%
	Three-Quarter Time	1	1	100.0%				1	1	100.0%
	Full-Time	19	4	26.7%	9	6	200.0%	28	10	55.6%

Prepared by OISP, 14 Dec 09

**Demographic Summary by Gender: Other - Special Population**  
**(Including but not limited to students in Distance Education, Council of Deans, and Exchange Programs)**  
**Student Head Count, Change by Level**  
**Fall 2009**

**Gender Male**

Fall 2009		Undergraduate			Masters			Grand Total		
		#	chg	% chg	#	chg	% chg	#	chg	% chg
<b>College Total</b>		<b>22</b>	<b>-13</b>	<b>-37.1%</b>	<b>23</b>	<b>2</b>	<b>9.5%</b>	<b>45</b>	<b>-11</b>	<b>-19.6%</b>
Ethnicity	White	0	-1	-100.0%	4	1	33.3%	4		0.0%
	Black				0	-1	-100.0%	0	-1	-100.0%
	Hispanic				1	1	100.0%	1	1	100.0%
	Asian									
	International	22	-11	-33.3%	17		0.0%	39	-11	-22.0%
	Unknown/Other	0	-1	-100.0%	1	1	100.0%	1		0.0%
TAMU Age Categories	18-21	7	-12	-63.2%	1	1	100.0%	8	-11	-57.9%
	22-25	15		0.0%	12	3	33.3%	27	3	12.5%
	26-30				6	1	20.0%	6	1	20.0%
	31-39	0	-1	-100.0%	3	-3	-50.0%	3	-4	-57.1%
	40+				1		0.0%	1		0.0%
Enrollment Status	1st Time PB				6	-10	-62.5%	6	-10	-62.5%
	Readmitted									
	Continuing	22	-13	-37.1%	17	12	240.0%	39	-1	-2.5%
Tuition Status	Resident Tuition				5	1	25.0%	5	1	25.0%
	Non-Resident Tuition	22	-13	-37.1%	16	1	6.7%	38	-12	-24.0%
	Tuition Exemption/Waiver				2		0.0%	2		0.0%
Residency Status	Texas Resident	0	-1	-100.0%	5	1	25.0%	5		0.0%
	Non-TX, US Resident				1	1	100.0%	1	1	100.0%
	Non-TX, Non-US Resident	22	-12	-35.3%	17		0.0%	39	-12	-23.5%
SCH Categories	< 6 SCH				9	2	28.6%	9	2	28.6%
	6-8 SCH				2	1	100.0%	2	1	100.0%
	9-11 SCH				2		0.0%	2		0.0%
	12-14 SCH	12	-9	-42.9%	6	-3	-33.3%	18	-12	-40.0%
	15-17 SCH	9	-4	-30.8%	4	2	100.0%	13	-2	-13.3%
>17 SCH	1		0.0%				1		0.0%	
Ft/Pt: TAMU Status	Less Than Half Time				6	-1	-14.3%	6	-1	-14.3%
	Half-Time				5	4	400.0%	5	4	400.0%
	Three-Quarter Time									
	Full-Time	22	-13	-37.1%	12	-1	-7.7%	34	-14	-29.2%

Prepared by OISP, 14 Dec 09

**Demographic Summary by Classification  
Undergraduate Students  
Fall 2009**

Fall 2009		U0: UG Non-Degree	U1: Freshmen	U2: Sophomore	U3: Junior	U4: Senior	U5: Undergraduate PB	Grand Total
Head Count	<b>Total</b>	<b>9</b>	<b>9,064</b>	<b>8,535</b>	<b>9,003</b>	<b>12,115</b>	<b>83</b>	<b>38,809</b>
Gender	Female	3	4,393	4,190	4,353	5,661	44	18,644
	Male	6	4,671	4,345	4,650	6,454	39	20,165
Ethnicity	White	7	6,434	6,338	6,902	9,261	64	29,006
	Black		395	284	243	323	2	1,247
	Hispanic	1	1,557	1,271	1,181	1,600	7	5,617
	Asian		518	428	429	580	7	1,962
	American Indian		51	58	51	74		234
	International		98	133	167	224	3	625
	Unknown/Other	1	11	23	30	53		118
	<18	1	67	8	2			78
TAMU Age Categories	18-21		8,956	8,294	7,664	4,745	3	29,662
	22-25	3	26	178	1,171	6,840	45	8,263
	26-30	3	12	34	111	346	19	525
	31-39	1	1	13	37	123	14	189
	40+	1	2	8	18	61	2	92
	College	Agriculture	2	583	909	1,468	2,184	13
	Architecture		227	257	374	557	1	1,416
	Business Admin		813	816	1,243	1,461		4,333
	Education		548	706	1,095	1,685	31	4,065
	Engineering	2	1,812	1,537	1,759	2,747	25	7,882
	Geosciences		118	112	169	232	6	637
	Liberal Arts		805	1,288	1,762	2,262	3	6,120
	Science	4	750	467	492	618	4	2,335
	Veterinary Medicine		660	382	337	360		1,739
	General Studies	1	2,737	2,056	285	2		5,081
	Other - Special Populations		11	5	19	7		42
Enrollment Status	1st Time in College		7,613	402	53	3		8,071
	1st Time PB						46	46
	1st Time Transfer		124	845	491	65	8	1,533
	Readmitted		16	130	135	157	3	441
Tuition Status	Continuing	9	1,311	7,158	8,324	11,890	26	28,718
	Resident Tuition	9	8,398	8,091	8,515	11,417	75	36,505
	Non-Resident Tuition		183	211	233	298	4	929
	Tuition Exemption/Waiver		483	233	255	400	4	1,375
Residency Status	Texas Resident	9	8,631	8,150	8,564	11,495	78	36,927
	Non-TX, US Resident		326	252	270	393	2	1,243
	Non-TX, Non-US Resident		107	133	169	227	3	639
SCH Categories	< 6 SCH	4	723	216	43	249	28	1,263
	6-8 SCH	1	43	94	81	763	8	990
	9-11 SCH	1	57	172	182	887	10	1,309
	12-14 SCH	2	5,079	4,754	4,750	5,888	23	20,496
	15-17 SCH	1	3,131	3,205	3,758	3,898	13	14,006
	>17 SCH		31	94	189	430	1	745
Ft/Pt: TAMU Status	Less Than Half Time	4	723	215	37	215	27	1,221
	Half-Time	1	44	92	72	659	8	876
	Three-Quarter Time	1	70	177	180	874	10	1,312
	Full-Time	3	8,227	8,051	8,714	10,367	38	35,400
Top 10% Texas High School	No	7	4,970	5,135	5,772	7,728	63	23,675
	Yes	2	4,094	3,400	3,231	4,387	20	15,134
First Generation	No	5	6,410	6,049	6,514	8,497	51	27,526
	Unknown	3	154	359	280	435	8	1,239
	Yes	1	2,500	2,127	2,209	3,183	24	10,044

Prepared by OISP, 14 Dec 09



**Demographic Summary by Classification  
Graduate Students  
Fall 2009**

Fall 2009		G6: PB Non-Degree	G7: Masters	G8: Doctoral	G9: GR Conditional	Grand Total	
Head Count	<b>Total</b>	<b>289</b>	<b>5,544</b>	<b>3,464</b>	<b>86</b>	<b>9,383</b>	
Gender	Female	142	2,197	1,430	36	3,805	
	Male	147	3,347	2,034	50	5,578	
Ethnicity	White	182	2,626	1,297	21	4,126	
	Black	21	152	199	2	374	
	Hispanic	19	382	261	12	674	
	Asian	15	158	85	4	262	
	American Indian	1	17	17		35	
	International	48	2,119	1,546	46	3,759	
	Unknown/Other	3	90	59	1	153	
	TAMU Age Categories	18-21	4	100			104
	22-25	109	3,213	310	32	3,664	
	26-30	72	1,498	1,416	29	3,015	
	31-39	56	535	1,217	20	1,828	
	40+	48	198	521	5	772	
College	Agriculture	23	751	517	20	1,311	
	Architecture	4	403	95	2	504	
	Business Admin		802	64		866	
	Education	52	537	734	8	1,331	
	Engineering	11	1,802	1,022	18	2,853	
	G. Bush School of Govt	101	201			302	
	Geosciences	6	197	138	2	343	
	Liberal Arts	17	355	440	6	818	
	Science	28	408	385	30	851	
	Veterinary Medicine	2	88	69		159	
	Other - Special Populations	45				45	
	Enrollment Status	1st Time PB	157				157
		1st Time Graduate		2,182	324	53	2,559
		Readmitted	8	30	22		60
Continuing		124	3,332	3,118	33	6,607	
Tuition Status	Resident Tuition	214	2,574	1,315	29	4,132	
	Non-Resident Tuition	51	834	347	22	1,254	
	Tuition Exemption/Waiver	24	2,136	1,802	35	3,997	
Residency Status	Texas Resident	233	2,638	1,372	28	4,271	
	Non-TX, US Resident	8	780	540	11	1,339	
	Non-TX, Non-US Resident	48	2,126	1,552	47	3,773	
SCH Categories	< 6 SCH	149	595	695	2	1,441	
	6-8 SCH	70	399	205	10	684	
	9-11 SCH	41	3,363	2,465	69	5,938	
	12-14 SCH	18	880	80	5	983	
	15-17 SCH	10	234	18		262	
	>17 SCH	1	73	1		75	
Ft/Pt: TAMU Status	Less Than Half Time	128	410	540	2	1,080	
	Half-Time	91	463	309	10	873	
	Three-Quarter Time		1			1	
	Full-Time	70	4,670	2,615	74	7,429	

Prepared by OISP, 14 Dec 09

**Demographic Summary by Classification**  
**Professional Students**  
**Fall 2009**

	Fall 2009	V1: 1st Year Veterinary	V2: 2nd Year Veterinary	V3: 3rd Year Veterinary	V4: 4th Year Veterinary	Grand Total
Head Count	<b>Total</b>	<b>132</b>	<b>129</b>	<b>124</b>	<b>125</b>	<b>510</b>
Gender	Female	103	93	94	95	385
	Male	29	36	30	30	125
Ethnicity	White	106	114	104	110	434
	Black	3				3
	Hispanic	19	10	13	9	51
	Asian	2	5	5	2	14
	American Indian	1		1		2
	Unknown/Other	1		1	4	6
	TAMU Age Categories	18-21	24	2		
	22-25	88	98	83	45	314
	26-30	16	22	38	64	140
	31-39	4	4	3	14	25
	40+		3		2	5
College	Veterinary Medicine	132	129	124	125	510
Enrollment Status	1st Time Professional	132	1			133
	Readmitted			1		1
	Continuing		128	123	125	376
Tuition Status	Resident Tuition	121	120	117	115	473
	Non-Resident Tuition		4	1	4	9
	Tuition Exemption/Waiver	11	5	6	6	28
Residency Status	Texas Resident	123	120	119	116	478
	Non-TX, US Resident	9	9	5	9	32
SCH Categories	6-8 SCH			1		1
	>17 SCH	132	129	123	125	509
Ft/Pt: TAMU Status	Half-Time			1		1
	Full-Time	132	129	123	125	509

Prepared by OISP, 14 Dec 09

Residency Status by Tuition Status by College  
Fall 2009

Fall 2009		Resident Tuition		Non-Resident Tuition		Tuition Exemption/Waiver		Total	
		#	% chg	#	% chg	#	% chg	#	% chg
Agriculture	Texas Resident	5,481	-4.4%	10	11.1%	79	23.4%	5,570	-4.1%
	Non-TX, US Resident	119		119	5.3%	315	-0.9%	434	0.7%
	Non-TX, Non-US Resident	6	-14.3%	110	17.0%	350	-0.6%	466	2.9%
	<b>Subtotal</b>	<b>5,487</b>	<b>-4.4%</b>	<b>239</b>	<b>10.6%</b>	<b>744</b>	<b>1.4%</b>	<b>6,470</b>	<b>-3.3%</b>
Architecture	Texas Resident	1,548	-3.3%			21	-16.0%	1,569	-3.5%
	Non-TX, US Resident			29	7.4%	48	-15.8%	77	-8.3%
	Non-TX, Non-US Resident	4	33.3%	92	-25.8%	178	15.6%	274	-2.5%
	<b>Subtotal</b>	<b>1,552</b>	<b>-3.2%</b>	<b>121</b>	<b>-19.9%</b>	<b>247</b>	<b>4.7%</b>	<b>1,920</b>	<b>-3.6%</b>
Business Admin	Texas Resident	4,767	-0.3%	5	66.7%	57	35.7%	4,829	0.1%
	Non-TX, US Resident			45	25.0%	101	1.0%	146	7.4%
	Non-TX, Non-US Resident	12	9.1%	61	22.0%	151	-8.5%	224	-0.9%
	<b>Subtotal</b>	<b>4,779</b>	<b>-0.3%</b>	<b>111</b>	<b>24.7%</b>	<b>309</b>	<b>0.7%</b>	<b>5,199</b>	<b>0.2%</b>
Education	Texas Resident	5,006	-0.8%	4	100.0%	54	-3.6%	5,064	-0.7%
	Non-TX, US Resident			68	1.5%	103	-3.7%	171	-1.7%
	Non-TX, Non-US Resident	5	25.0%	68	3.0%	88	7.3%	161	5.9%
	<b>Subtotal</b>	<b>5,011</b>	<b>-0.7%</b>	<b>140</b>	<b>3.7%</b>	<b>245</b>	<b>0.0%</b>	<b>5,396</b>	<b>-0.6%</b>
Engineering	Texas Resident	7,706	3.6%	20	11.1%	149	2.8%	7,875	3.6%
	Non-TX, US Resident			156	18.2%	445	5.0%	601	8.1%
	Non-TX, Non-US Resident	48	50.0%	761	-4.4%	1,450	9.9%	2,259	5.2%
	<b>Subtotal</b>	<b>7,754</b>	<b>3.8%</b>	<b>937</b>	<b>-1.0%</b>	<b>2,044</b>	<b>8.3%</b>	<b>10,735</b>	<b>4.2%</b>
G. Bush School of Govt	Texas Resident	200	10.5%	7	600.0%	11	-21.4%	218	11.2%
	Non-TX, US Resident			3	-70.0%	62	1.6%	65	-8.5%
	Non-TX, Non-US Resident			1	100.0%	18	-18.2%	19	-13.6%
	<b>Subtotal</b>	<b>200</b>	<b>10.5%</b>	<b>11</b>	<b>0.0%</b>	<b>91</b>	<b>-6.2%</b>	<b>302</b>	<b>4.5%</b>
Geosciences	Texas Resident	688	17.4%	3	-25.0%	15	87.5%	706	18.1%
	Non-TX, US Resident			20	5.3%	98	25.6%	118	21.6%
	Non-TX, Non-US Resident	2	100.0%	45	12.5%	109	7.9%	156	9.9%
	<b>Subtotal</b>	<b>690</b>	<b>17.5%</b>	<b>68</b>	<b>7.9%</b>	<b>222</b>	<b>18.7%</b>	<b>980</b>	<b>17.1%</b>
Liberal Arts	Texas Resident	6,132	1.2%	11	10.0%	76	18.8%	6,219	1.4%
	Non-TX, US Resident			145	6.6%	347	5.2%	492	5.6%
	Non-TX, Non-US Resident	2	100.0%	99	-4.8%	126	12.5%	227	5.1%
	<b>Subtotal</b>	<b>6,134</b>	<b>1.3%</b>	<b>255</b>	<b>2.0%</b>	<b>549</b>	<b>8.5%</b>	<b>6,938</b>	<b>1.8%</b>
Science	Texas Resident	2,430	3.2%	5	150.0%	60	20.0%	2,495	3.7%
	Non-TX, US Resident			33	-19.5%	224	6.7%	257	2.4%
	Non-TX, Non-US Resident	7	40.0%	39	11.4%	388	10.9%	434	11.3%
	<b>Subtotal</b>	<b>2,437</b>	<b>3.3%</b>	<b>77</b>	<b>-1.3%</b>	<b>672</b>	<b>10.2%</b>	<b>3,186</b>	<b>4.5%</b>
Veterinary Medicine	Texas Resident	2,213	-2.3%	1	-50.0%	35	16.7%	2,249	-2.1%
	Non-TX, US Resident			27	-18.2%	73	4.3%	100	-2.9%
	Non-TX, Non-US Resident	1	0.0%	8	0.0%	50	25.0%	59	20.4%
	<b>Subtotal</b>	<b>2,214</b>	<b>-2.3%</b>	<b>36</b>	<b>-16.3%</b>	<b>158</b>	<b>12.9%</b>	<b>2,408</b>	<b>-1.7%</b>
General Studies	Texas Resident	4,830	3.4%	4	-42.9%	35	16.7%	4,869	3.4%
	Non-TX, US Resident			85	-9.6%	65	30.0%	150	4.2%
	Non-TX, Non-US Resident	9	-10.0%	41	2.5%	12	71.4%	62	8.8%
	<b>Subtotal</b>	<b>4,839</b>	<b>3.4%</b>	<b>130</b>	<b>-7.8%</b>	<b>112</b>	<b>28.7%</b>	<b>5,081</b>	<b>3.5%</b>
Other - Special Populations	Texas Resident	13	-13.3%	0	-100.0%			13	-23.5%
	Non-TX, US Resident			0	-100.0%	3	-40.0%	3	-50.0%
	Non-TX, Non-US Resident			67	1.5%	4	0.0%	71	1.4%
	<b>Subtotal</b>	<b>13</b>	<b>-13.3%</b>	<b>67</b>	<b>-2.9%</b>	<b>7</b>	<b>-22.2%</b>	<b>87</b>	<b>-6.5%</b>
Total	Texas Resident	41,014	0.7%	70	16.7%	592	12.1%	41,676	0.9%
	Non-TX, US Resident			730	3.0%	1,884	4.1%	2,614	3.8%
	Non-TX, Non-US Resident	96	29.7%	1,392	-2.2%	2,924	8.0%	4,412	4.9%
<b>Grand Total</b>		<b>41,110</b>	<b>0.8%</b>	<b>2,192</b>	<b>0.0%</b>	<b>5,400</b>	<b>7.0%</b>	<b>48,702</b>	<b>1.4%</b>

**Headcount by Department by Level  
Fall 2009**

Fall 2009		Undergraduate		Masters		PhD		Professional		Total	
		#	% chg	#	% chg	#	% chg	#	% chg	#	% chg
Agriculture	AGEC	663	5.6%	109	13.5%	73	19.7%			845	7.6%
	ALEC	915	0.5%	81	-8.0%	57	32.6%			1,053	1.2%
	ANSC	730	-3.7%	97	-5.8%	30	-3.2%			857	-3.9%
	BAEN	276	-0.7%	55	31.0%	21	5.0%			352	3.5%
	BCBP	291	-4.3%	63	5.0%	78	6.8%			432	-1.1%
	CLAG	135	-55.7%	23	43.8%	1	0.0%			159	-50.6%
	ENTO	146	17.7%	24	-4.0%	26	13.0%			196	14.0%
	ESSM	209	-0.9%	38	-22.4%	31	40.9%			278	-1.4%
	HRSC	155	-4.9%	21	50.0%	18	-10.0%			194	-1.5%
	NFSC	576	-12.3%	49	14.0%	17	-10.5%			642	-10.7%
	PLPM	187	5.1%	20	11.1%	15	15.4%			222	6.2%
	POSC	151	10.2%	40	-21.6%	10	-33.3%			201	-1.0%
	RPTS	252	-12.2%	31	14.8%	32	-22.0%			315	-11.3%
	SCSC	124	25.3%	57	-10.9%	50	19.0%			231	12.7%
WFSC	349	-6.2%	86	-10.4%	58	-9.4%			493	-7.3%	
	<b>Subtotal</b>	<b>5,159</b>	<b>-4.7%</b>	<b>794</b>	<b>0.3%</b>	<b>517</b>	<b>5.9%</b>			<b>6,470</b>	<b>-3.3%</b>
Architecture	ARCH	417	-27.1%	121	9.0%	44	0.0%			582	-19.9%
	CLAR	53	43.2%							53	43.2%
	COSC	596	-10.2%	90	-30.2%					686	-13.5%
	LAUP	221	10.0%	125	3.3%	51	18.6%			397	8.8%
	VIZA	129	100.0%	73	5.8%					202	192.8%
	<b>Subtotal</b>	<b>1,416</b>	<b>-3.9%</b>	<b>409</b>	<b>-4.9%</b>	<b>95</b>	<b>9.2%</b>			<b>1,920</b>	<b>-3.6%</b>
Business Admin	ACCT	662	-5.0%	118	9.3%	15	-16.7%			795	-3.4%
	CLBA	1,979	5.2%	239	-7.4%					2,218	3.6%
	FINC	636	-15.0%	182	4.6%	16	0.0%			834	-11.1%
	INFO	263	56.5%	135	-11.8%	6	100.0%			404	24.7%
	MGMT	320	-3.0%	71	0.0%	16	23.1%			407	-1.7%
	MKTG	473	-1.3%	57	0.0%	11	-8.3%			541	-1.3%
	<b>Subtotal</b>	<b>4,333</b>	<b>0.7%</b>	<b>802</b>	<b>-2.3%</b>	<b>64</b>	<b>3.2%</b>			<b>5,199</b>	<b>0.2%</b>
Education	CLED	5	-89.6%							5	-89.6%
	EAHR	336	12.4%	169	-11.1%	286	-1.4%			791	1.5%
	EPSY	271	1.9%	133	-9.5%	171	5.6%			575	0.0%
	HLKN	2,061	0.8%	93	-1.1%	64	20.8%			2,218	1.2%
	TLAC	1,392	-1.5%	202	-15.1%	213	15.8%			1,807	-1.5%
	<b>Subtotal</b>	<b>4,065</b>	<b>-0.1%</b>	<b>597</b>	<b>-10.8%</b>	<b>734</b>	<b>6.5%</b>			<b>5,396</b>	<b>-0.6%</b>

Prepared by OISP, 14 Dec 09

**Headcount by Department by Level  
Fall 2009**

Fall 2009		Undergraduate		Masters		PhD		Professional		Total	
		#	% chg	#	% chg	#	% chg	#	% chg	#	% chg
Engineering	AERO	650	0.8%	80	19.4%	62	1.6%			792	2.5%
	BMEN	415	3.8%	46	2.2%	39	5.4%			500	3.7%
	CHEN	852	9.2%	85	21.4%	92	22.7%			1,029	11.2%
	CLEN	5	400.0%	1	100.0%	8	-20.0%			14	27.3%
	CPSC	0	-100.0%	0	-100.0%	0	-100.0%			0	-100.0%
	CSCE	563	100.0%	187	100.0%	123	100.0%			873	100.0%
	CVEN	1,126	-0.2%	304	16.5%	128	-6.6%			1,558	2.1%
	ECEN	747	-4.7%	304	-8.4%	225	22.3%			1,276	-1.8%
	ETID	908	0.8%	17	-5.6%					925	0.7%
	ISEN	567	16.0%	225	4.2%	61	22.0%			853	13.0%
	MEEN	1,149	6.4%	286	-8.6%	176	26.6%			1,611	5.2%
	NUEN	291	15.0%	76	13.4%	35	9.4%			402	14.2%
	PETE	609	2.9%	220	20.2%	73	2.8%			902	6.6%
	<b>Subtotal</b>	<b>7,882</b>	<b>3.1%</b>	<b>1,831</b>	<b>5.8%</b>	<b>1,022</b>	<b>10.1%</b>			<b>10,735</b>	<b>4.2%</b>
G. Bush School of Govt	BUSH			302	4.5%					302	4.5%
	<b>Subtotal</b>			<b>302</b>	<b>4.5%</b>					<b>302</b>	<b>4.5%</b>
Geosciences	ATMO	146	6.6%	28	7.7%	26	0.0%			200	5.8%
	CLGE	95	66.7%	9	350.0%					104	76.3%
	GEOG	177	25.5%	50	8.7%	36	2.9%			263	18.5%
	GEPL	219	15.3%	79	23.4%	39	14.7%			337	17.0%
	OCNG			39	0.0%	37	-7.5%			76	-3.8%
	<b>Subtotal</b>	<b>637</b>	<b>21.3%</b>	<b>205</b>	<b>15.8%</b>	<b>138</b>	<b>2.2%</b>			<b>980</b>	<b>17.1%</b>
Liberal Arts	ANTH	137	0.7%	61	-4.7%	52	8.3%			250	0.8%
	CLLA	616	15.4%	1	0.0%					617	15.3%
	COMM	953	-2.4%	21	-19.2%	42	-19.2%			1,016	-3.6%
	ECON	405	0.7%	91	26.4%	41	-26.8%			537	1.3%
	ENGL	624	0.2%	34	-2.9%	77	-10.5%			735	-1.2%
	EURO	41	5.1%							41	5.1%
	HISP	98	0.0%	16	-30.4%	21	5.0%			135	-4.3%
	HIST	681	0.7%	32	23.1%	46	4.5%			759	1.7%
	PHUM	82	-13.7%	19	-5.0%	7	-12.5%			108	-12.2%
	POLS	839	-0.1%	22	69.2%	34	-26.1%			895	-0.4%
	PRFM	93	12.0%							93	12.0%
	PSYC	1,205	4.7%	38	-9.5%	52	20.9%			1,295	4.8%
	SOCI	346	2.4%	43	26.5%	68	6.3%			457	4.8%
	<b>Subtotal</b>	<b>6,120</b>	<b>2.2%</b>	<b>378</b>	<b>6.2%</b>	<b>440</b>	<b>-5.8%</b>			<b>6,938</b>	<b>1.8%</b>
Science	BIOL	1,623	3.5%	41	0.0%	65	1.6%			1,729	3.3%
	CHEM	254	-5.9%	179	29.7%	109	-11.4%			542	2.1%
	CLSC	15	1400.0%							15	1400.0%
	MATH	316	10.9%	68	-12.8%	66	10.0%			450	6.4%
	PHYS	127	-5.2%	63	0.0%	90	3.4%			280	-1.4%
	STAT			115	35.3%	55	7.8%			170	25.0%
	<b>Subtotal</b>	<b>2,335</b>	<b>3.4%</b>	<b>466</b>	<b>15.1%</b>	<b>385</b>	<b>0.0%</b>			<b>3,186</b>	<b>4.5%</b>

**Headcount by Department by Level  
Fall 2009**

Fall 2009		Undergraduate		Masters		PhD		Professional		Total	
		#	% chg	#	% chg	#	% chg	#	% chg	#	% chg
Veterinary Medicine	CLVM	1,739	-3.1%	25	92.3%	5	25.0%	510	1.4%	2,279	-1.5%
	VIBS			23	-4.2%	19	-24.0%			42	-14.3%
	VLCS			4	-33.3%					4	-33.3%
	VSCS			5	-37.5%	3	200.0%			8	-11.1%
	VTPB			19	5.6%	27	-3.6%			46	0.0%
	VTPP			14	-12.5%	15	66.7%			29	16.0%
	<b>Subtotal</b>	<b>1,739</b>	<b>-3.1%</b>	<b>90</b>	<b>5.9%</b>	<b>69</b>	<b>3.0%</b>	<b>510</b>	<b>1.4%</b>	<b>2,408</b>	<b>-1.7%</b>
General Studies	GEST	5,081	3.5%							5,081	3.5%
	<b>Subtotal</b>	<b>5,081</b>	<b>3.5%</b>							<b>5,081</b>	<b>3.5%</b>
Other - Special Populations	CLMD			12	0.0%					12	0.0%
	MARS			0	-100.0%					0	-100.0%
	SABX	42	-16.0%	21	50.0%					63	-1.6%
	SRPH			12	-25.0%					12	-25.0%
	<b>Subtotal</b>	<b>42</b>	<b>-16.0%</b>	<b>45</b>	<b>4.7%</b>					<b>87</b>	<b>-6.5%</b>
<b>Total</b>		<b>38,809</b>	<b>1.0%</b>	<b>5,919</b>	<b>2.1%</b>	<b>3,464</b>	<b>4.7%</b>	<b>510</b>	<b>1.4%</b>	<b>48,702</b>	<b>1.4%</b>

Prepared by OISP, 14 Dec 09

Headcount by Department by Level by Entry Status  
Fall 2009

Fall 2009	Undergraduate						Masters				PhD			Professional			Total
	1st Time in College	1st Time PB	1st Time Transfer	Readmitted	Continuing	1st Time PB	1st Time Graduate	Readmitted	Continuing	1st Time Graduate	Readmitted	Continuing	1st Time Professional	Readmitted	Continuing		
Agriculture	AGEC	40		80	4	539	2	46		61		67				845	
	ALEC	40	2	83	29	761	5	22		53		9				1,053	
	ANSC	110	1	47	6	566	1	25	1	70		26				857	
	BAEN	46	2	14	6	208		16		39		18	1			352	
	BCBP	77	1	10	3	200		32	2	29		76				432	
	CLAG	9		7	13	106	3	6		14		1				159	
	ENTO	48	1	3	1	93		11		13		25				196	
	ESSM	17	1	14	3	174	2	9	1	26		3				278	
	HRSC	5		10	6	134	1	6		14		17				194	
	NFSC	61	1	31	4	479		16		33		15				642	
	PLPM	7		5	7	168		5		15		15				222	
	POSC	13		18	5	115		10		30		10				201	
	RPTS	8		24	12	208		10	1	20		28				315	
	SCSC	8		20	4	92		11		46		50				231	
	WFSC	23	1	27	6	292	1	32	1	52		51				493	
	<b>Subtotal</b>	<b>512</b>	<b>10</b>	<b>393</b>	<b>109</b>	<b>4,135</b>	<b>15</b>	<b>257</b>	<b>7</b>	<b>515</b>	<b>41</b>	<b>473</b>	<b>3</b>	<b>473</b>		<b>6,470</b>	
Architecture	ARCH	79		14	6	318		60		61		43				582	
	CLAR					53						53				53	
	COSC	57	1	35	7	496		8		82		686				834	
	LAUP	31		18	3	169	1	57	3	64	9	40	2			397	
	VIZA	35		7	3	84		15	1	57		202				202	
	<b>Subtotal</b>	<b>202</b>	<b>1</b>	<b>74</b>	<b>19</b>	<b>1,120</b>	<b>1</b>	<b>140</b>	<b>4</b>	<b>264</b>	<b>10</b>	<b>83</b>	<b>2</b>	<b>83</b>		<b>1,920</b>	
Business Admin	ACCT			18	2	642		73	1	44	3	12				795	
	CLBA	794		33	8	1,144		111	1	127		2,218				2,218	
	FINC			1	3	632		84		98	2	14				834	
	INFO			1		262		69		66	3	3				404	
	MGMT			3	4	313		30		41	5	11				407	
	MKTG			7	2	464		26	1	30	3	8				541	
	<b>Subtotal</b>	<b>794</b>		<b>63</b>	<b>19</b>	<b>3,457</b>		<b>393</b>	<b>3</b>	<b>406</b>	<b>16</b>	<b>48</b>				<b>5,199</b>	
Education	CLED					5										5	
	EAHR	10		18	9	299	11	48	4	106	26	251	9			791	
	EPSY	50		21	1	199	4	62		67	12	158	1			575	
	HLKN	252	2	62	14	1,731	2	41		50	8	55	1			2,218	
	TLAC	173	3	101	14	1,101	20	65	2	115	24	188	1			1,807	
	<b>Subtotal</b>	<b>485</b>	<b>5</b>	<b>202</b>	<b>38</b>	<b>3,335</b>	<b>37</b>	<b>216</b>	<b>6</b>	<b>338</b>	<b>70</b>	<b>652</b>	<b>12</b>	<b>652</b>		<b>5,396</b>	
Engineering	AERO	196	1	8	1	444	1	24		55	5	57				792	
	BMEN	174	1	3	1	236		16		30	6	33				500	
	CHEN	203	2	23	3	621	1	41		43	4	88				1,029	
	CLEN					5				1		7				14	
	CSCE	138	1	22	11	391	2	77	1	107	3	120				873	
	CVEN	272	2	24	9	819	2	119	1	182	15	113				1,558	
	ECEN	194	3	40	6	504	1	106		197	29	196				1,276	
	ETID	49	1	28	14	816		11		6		925				925	
	ISEN	70	2	19	1	475		87	1	137	13	48				853	
	MEEN	259	3	29	5	853	3	79		204	34	141	1			1,611	
	NUEN	82	1	4	1	203		30		46		35				402	
	PETE	128	2	13	6	460		86	5	129	13	59	1			902	
	<b>Subtotal</b>	<b>1,765</b>	<b>19</b>	<b>213</b>	<b>58</b>	<b>5,827</b>	<b>10</b>	<b>676</b>	<b>8</b>	<b>1,137</b>	<b>123</b>	<b>897</b>	<b>2</b>	<b>897</b>		<b>10,735</b>	
G. Bush School of Govt	BUSH					47		95	6	154		302				302	
	<b>Subtotal</b>					<b>47</b>		<b>95</b>	<b>6</b>	<b>154</b>		<b>302</b>				<b>302</b>	
Geosciences	ATMO	48	3	6		89		12		16	1	25				200	
	CLGE	15			2	78		4		5		104				104	
	GEOG	10		11		156	1	27		22	5	31				263	
	GEPL	35	1	9	1	173	2	17	1	59	2	35	2			337	
	OCNG							10		29	3	34				76	
	<b>Subtotal</b>	<b>108</b>	<b>4</b>	<b>26</b>	<b>3</b>	<b>496</b>	<b>3</b>	<b>70</b>	<b>1</b>	<b>131</b>	<b>11</b>	<b>125</b>	<b>2</b>	<b>125</b>		<b>980</b>	

Prepared by OISP, 14 Dec 09

Headcount by Department by Level by Entry Status  
Fall 2009

Fall 2009	Undergraduate					Masters				PhD			Professional			Total
	1st Time in College	1st Time PB	1st Time Transfer	Readmitted	Continuing	1st Time PB	1st Time Graduate	Readmitted	Continuing	1st Time Graduate	Readmitted	Continuing	1st Time Professional	Readmitted	Continuing	
Liberal Arts	ANTH	13		10	7	107	2	19	1	39	5		47			250
	CLLA	87		28	4	497				1						617
	COMM	112		58	8	775		9		12	1		41			1,016
	ECON	36		32	6	331		41	1	49	7		34			537
	ENGL	73		32	7	512	2	16		16	4		73			735
	EURO	7	1	3	2	28										41
	HISP	8		7	1	82		5		11	1		20			135
	HIST	60	1	32	12	576		18		14	3		43			759
	PHUM	3		5	6	68	1	8		10	7		7			108
	POLS	120	1	59	13	646	1	15		6	3		31			895
	PRFM	11		2	1	79										93
	PSYC	140		76	6	983		18		20	7		45			1,295
	SOCI	30		15	5	296	3	13		27	5	1	62			457
<b>Subtotal</b>	<b>700</b>	<b>3</b>	<b>359</b>	<b>78</b>	<b>4,980</b>	<b>9</b>	<b>162</b>	<b>2</b>	<b>205</b>	<b>36</b>	<b>1</b>	<b>403</b>			<b>6,938</b>	
Science	BIOL	510	2	61	6	1,044		19		22		65			1,729	
	CHEM	90		9	1	154		73		106	1	108			542	
	CLSC					15									15	
	MATH	99		8	2	207	3	27		38	8		58		450	
	PHYS	53	2	3	1	68		28		35	4		86		280	
	STAT						16	39		60	2		53		170	
	<b>Subtotal</b>	<b>752</b>	<b>4</b>	<b>81</b>	<b>10</b>	<b>1,488</b>	<b>19</b>	<b>186</b>		<b>261</b>	<b>15</b>		<b>370</b>			<b>3,186</b>
Veterinary Medicine	CLVM	674		5	9	1,051		21		4	1		133	1	376	2,279
	VIBS							9		14		19			42	
	VLCS							1		3					4	
	VSCS									5		3			8	
	VTPB							7		12	1	26			46	
	VTPP							2		12		15			29	
<b>Subtotal</b>	<b>674</b>		<b>5</b>	<b>9</b>	<b>1,051</b>		<b>40</b>		<b>50</b>	<b>2</b>		<b>67</b>	<b>133</b>	<b>1</b>	<b>376</b>	<b>2,408</b>
General Studies	GEST	2,079		117	98	2,787										5,081
	<b>Subtotal</b>	<b>2,079</b>		<b>117</b>	<b>98</b>	<b>2,787</b>										<b>5,081</b>
Other - Special Populations	CLMD						8		1	3					12	
	SABX					42	1			20					63	
	SRPH						7			5					12	
<b>Subtotal</b>					<b>42</b>	<b>16</b>		<b>1</b>	<b>28</b>					<b>87</b>		
<b>University Total</b>	<b>8,071</b>	<b>46</b>	<b>1,533</b>	<b>441</b>	<b>28,718</b>	<b>157</b>	<b>2,235</b>	<b>38</b>	<b>3,489</b>	<b>324</b>	<b>22</b>	<b>3,118</b>	<b>133</b>	<b>1</b>	<b>376</b>	<b>48,702</b>

Prepared by OISP, 14 Dec 09





Headcount by Department by Ethnic Origin  
Fall 2009

Fall 2009		White		Black		Hispanic		Asian		American Indian		International		Unknown/Other		Total	
		#	% chg	#	% chg	#	% chg	#	% chg	#	% chg	#	% chg	#	% chg	#	% chg
G. Bush School of Govt	BUSH	234	5.4%	15	50.0%	28	12.0%	5	0.0%			19	-13.6%	1	-80.0%	302	4.5%
	Subtotal	<b>234</b>	<b>5.4%</b>	<b>15</b>	<b>50.0%</b>	<b>28</b>	<b>12.0%</b>	<b>5</b>	<b>0.0%</b>			<b>19</b>	<b>-13.6%</b>	<b>1</b>	<b>-80.0%</b>	<b>302</b>	<b>4.5%</b>
Geosciences	ATMO	140	5.3%	5	400.0%	23	-8.0%			2	100.0%	27	3.8%	3	0.0%	200	5.8%
	CLGE	80	73.9%			17	112.5%	4	33.3%	1	100.0%	2	100.0%	0	-100.0%	104	76.3%
	GEOG	191	19.4%	5	0.0%	24	50.0%	8	14.3%	1	-50.0%	31	0.0%	3	200.0%	263	18.5%
	GEPL	227	11.8%	5	25.0%	25	56.3%	11	120.0%	1	-50.0%	68	21.4%	0	-100.0%	337	17.0%
	OCNG	43	-10.4%			2	-33.3%	3	200.0%			28	3.7%			76	-3.8%
	Subtotal	<b>681</b>	<b>15.4%</b>	<b>15</b>	<b>50.0%</b>	<b>91</b>	<b>33.8%</b>	<b>26</b>	<b>62.5%</b>	<b>5</b>	<b>0.0%</b>	<b>156</b>	<b>10.6%</b>	<b>6</b>	<b>-14.3%</b>	<b>980</b>	<b>17.1%</b>
Liberal Arts	ANTH	208	11.2%	1	-80.0%	20	-28.6%	8	-11.1%	0	-100.0%	11	-21.4%	2	-33.3%	250	0.8%
	CLLA	440	14.6%	18	50.0%	121	12.0%	22	15.8%	5	0.0%	7	40.0%	4	100.0%	617	15.3%
	COMM	818	-7.0%	42	50.0%	111	7.8%	20	25.0%	7	-12.5%	14	-6.7%	4	0.0%	1,016	-3.6%
	ECON	338	3.7%	6	0.0%	40	-13.0%	36	-7.7%	1	-50.0%	114	4.6%	2	0.0%	537	1.3%
	ENGL	559	-2.6%	21	-27.6%	96	15.7%	22	-4.3%	6	0.0%	31	6.9%			735	-1.2%
	EURO	31	14.8%	0	-100.0%	6	20.0%	1	-50.0%	1	0.0%	1	0.0%	1	-50.0%	41	5.1%
	HISP	73	0.0%	1	-50.0%	55	-6.8%	0	-100.0%			6	0.0%			135	-4.3%
	HIST	635	1.3%	16	33.3%	90	1.1%	9	12.5%	3	-25.0%	3	0.0%	3	0.0%	759	1.7%
	PHUM	84	-16.8%	2	-33.3%	13	0.0%	3	200.0%	1	0.0%	1	100.0%	4	0.0%	108	-12.2%
	POLS	662	-0.3%	51	8.5%	120	-11.8%	37	19.4%	9	80.0%	12	9.1%	4	-20.0%	895	-0.4%
	PRFM	59	7.3%	5	25.0%	25	8.7%	3	200.0%			1	100.0%			93	12.0%
	PSYC	919	3.4%	60	9.1%	224	5.7%	65	18.2%	9	0.0%	12	71.4%	6	-33.3%	1,295	4.8%
	SOCI	259	-4.1%	59	31.1%	94	5.6%	24	84.6%	5	150.0%	12	0.0%	4	-20.0%	457	4.8%
Subtotal	<b>5,085</b>	<b>0.6%</b>	<b>282</b>	<b>13.3%</b>	<b>1,015</b>	<b>2.1%</b>	<b>250</b>	<b>14.7%</b>	<b>47</b>	<b>4.4%</b>	<b>225</b>	<b>6.1%</b>	<b>34</b>	<b>-12.8%</b>	<b>6,938</b>	<b>1.8%</b>	
Science	BIOL	1,019	-2.6%	57	0.0%	338	19.4%	253	13.5%	6	-40.0%	50	-2.0%	6	100.0%	1,729	3.3%
	CHEM	281	-6.3%	19	26.7%	55	-1.8%	37	5.7%	4	-20.0%	144	23.1%	2	-33.3%	542	2.1%
	CLSC	12	1100.0%	2	100.0%	1	100.0%									15	1400.0%
	MATH	284	2.9%	12	100.0%	51	2.0%	22	37.5%	1	-50.0%	78	6.8%	2	100.0%	450	6.4%
	PHYS	137	-7.4%	5	0.0%	29	3.6%	20	11.1%	4	33.3%	84	3.7%	1	0.0%	280	-1.4%
	STAT	73	15.9%	3	0.0%	6	20.0%	9	125.0%			76	26.7%	3	200.0%	170	25.0%
	Subtotal	<b>1,806</b>	<b>-1.5%</b>	<b>98</b>	<b>14.0%</b>	<b>480</b>	<b>13.7%</b>	<b>341</b>	<b>15.2%</b>	<b>15</b>	<b>-25.0%</b>	<b>432</b>	<b>13.1%</b>	<b>14</b>	<b>75.0%</b>	<b>3,186</b>	<b>4.5%</b>
	Veterinary Medicine	CLVM	1,634	-5.1%	53	12.8%	392	13.6%	172	-1.7%	10	25.0%	9	0.0%	9	12.5%	2,279
VIBS		18	-35.7%	1	0.0%			1	0.0%			20	11.1%	2	100.0%	42	-14.3%
VLCS		4	-33.3%													4	-33.3%
VSCS		1	0.0%			1	0.0%					6	-14.3%			8	-11.1%
VTPB		26	-7.1%	2	0.0%	3	-25.0%	1	-50.0%	0	-100.0%	13	62.5%	1	0.0%	46	0.0%
VTPP		15	-6.3%	1	0.0%			1	0.0%			11	83.3%	1	0.0%	29	16.0%
Subtotal		<b>1,698</b>	<b>-5.7%</b>	<b>57</b>	<b>11.8%</b>	<b>396</b>	<b>13.1%</b>	<b>175</b>	<b>-2.2%</b>	<b>10</b>	<b>11.1%</b>	<b>59</b>	<b>22.9%</b>	<b>13</b>	<b>18.2%</b>	<b>2,408</b>	<b>-1.7%</b>
General Studies	GEST	3,625	-0.2%	244	7.0%	835	18.3%	270	12.5%	41	7.9%	57	0.0%	9	12.5%	5,081	3.5%
	Subtotal	<b>3,625</b>	<b>-0.2%</b>	<b>244</b>	<b>7.0%</b>	<b>835</b>	<b>18.3%</b>	<b>270</b>	<b>12.5%</b>	<b>41</b>	<b>7.9%</b>	<b>57</b>	<b>0.0%</b>	<b>9</b>	<b>12.5%</b>	<b>5,081</b>	<b>3.5%</b>
Other - Special Populations	CLMD	5	0.0%			0	-100.0%	2	100.0%			5	25.0%	0	-100.0%	12	0.0%
	MARS	0	-100.0%												0	-100.0%	
	SABX	0	-100.0%									63	3.3%	0	-100.0%	63	-1.6%
	SRPH	6	-25.0%	0	-100.0%	2	0.0%					3	0.0%	1	0.0%	12	-25.0%
	Subtotal	<b>11</b>	<b>-26.7%</b>	<b>0</b>	<b>-100.0%</b>	<b>2</b>	<b>-33.3%</b>	<b>2</b>	<b>100.0%</b>			<b>71</b>	<b>4.4%</b>	<b>1</b>	<b>-80.0%</b>	<b>87</b>	<b>-6.5%</b>
<b>Total</b>	<b>33,566</b>	<b>-1.2%</b>	<b>1,624</b>	<b>4.1%</b>	<b>6,342</b>	<b>8.1%</b>	<b>2,238</b>	<b>10.4%</b>	<b>271</b>	<b>5.9%</b>	<b>4,384</b>	<b>5.2%</b>	<b>277</b>	<b>37.8%</b>	<b>48,702</b>	<b>1.4%</b>	

Headcount by Department by Ethnic Origin by Gender  
Fall 2009

Fall 2009		White		Black		Hispanic		Asian		American Indian		International		Unknown/Other		Total		Total	
		Female	Male	Female	Male	Female	Male	Female	Male	Female	Male	Female	Male	Female	Male	Female	Male		
Agriculture	AGEC	200	437	4	4	30	35	2	7		3	44	74	3	2	283	562	845	
	ALEC	409	457	19	43	40	55	3	3		4	7	4	3	4	483	570	1,053	
	ANSC	480	228	11	2	68	31	7	2		7	10	9	1	1	584	273	857	
	BAEN	33	212	2	8	11	21	8	8		1	13	34		1	68	284	352	
	BCBP	128	126	6	6	22	25	26	21		1	3	28	35	3	2	214	218	432
	CLAG	46	59	4	9	15	11	3	3				5	2	1	74	85	159	
	ENTO	69	47	6	4	33	21	3			2		4	6	1	118	78	196	
	ESSM	54	167	2	4	12	26					1	6	4		74	204	278	
	HRSC	90	54		1	12	11		2		2		13	8		117	77	194	
	NFSC	389	63	12	4	79	24	24	5		2	1	26	9		536	106	642	
	PLPM	62	60	9	4	27	24	6	9		2	1	9	7		115	107	222	
	POSC	61	81	2	2	13	10	2	1		1	1	14	12		93	108	201	
	RPTS	131	110	5	3	13	11	4	5		1		20	7	4	178	137	315	
	SCSC	29	130	2	6	7	15	1	4		1	1	11	22	1	52	179	231	
	WFSC	175	196	6	4	43	35	5	1		3	1	14	6	2	248	245	493	
	<b>Subtotal</b>	<b>2,356</b>	<b>2,427</b>	<b>90</b>	<b>104</b>	<b>425</b>	<b>355</b>	<b>94</b>	<b>71</b>	<b>25</b>	<b>16</b>	<b>224</b>	<b>239</b>	<b>23</b>	<b>21</b>	<b>3,237</b>	<b>3,233</b>	<b>6,470</b>	
Architecture	ARCH	188	178	4	6	42	56	8	11		3	41	40	3	2	289	293	582	
	CLAR	10	27	2	1	5	7		1							17	36	53	
	COSC	55	445	1	6	14	63	4	10		1	6	25	54		100	586	686	
	LAUP	84	139	3	10	21	31	5	2		2	45	52	1	2	159	238	397	
	VIZA	56	91		2	10	18	3	6			5	10		1	74	128	202	
	<b>Subtotal</b>	<b>393</b>	<b>880</b>	<b>10</b>	<b>25</b>	<b>92</b>	<b>175</b>	<b>20</b>	<b>30</b>	<b>4</b>	<b>8</b>	<b>116</b>	<b>156</b>	<b>4</b>	<b>7</b>	<b>639</b>	<b>1,281</b>	<b>1,920</b>	
Business Admin	ACCT	329	294	18	5	31	29	25	32	5	1	14	5	1	6	423	372	795	
	CLBA	858	835	45	34	136	114	45	54	2	5	20	46	3	21	1,109	1,109	2,218	
	FINC	251	424	5	3	29	42	22	26	2	6	6	12	2	4	317	517	834	
	INFO	81	148	9	3	19	26	9	16			26	64	2	1	146	258	404	
	MGMT	160	144	8	9	38	18	8	2		1	2	7	7	1	223	184	407	
	MKTG	334	106	7	1	42	14	12	4		4		11	5		410	131	541	
	<b>Subtotal</b>	<b>2,013</b>	<b>1,951</b>	<b>92</b>	<b>55</b>	<b>295</b>	<b>243</b>	<b>121</b>	<b>134</b>	<b>14</b>	<b>14</b>	<b>84</b>	<b>139</b>	<b>9</b>	<b>35</b>	<b>2,628</b>	<b>2,571</b>	<b>5,199</b>	
Education	CLED	3	2													3	2	5	
	EAHR	309	194	51	33	72	51	13	13	2	1	20	9	15	8	482	309	791	
	EPSY	312	34	25	7	116	16	15	1	2	1	32	10	3	1	505	70	575	
	HLKN	1,150	611	48	33	171	103	27	21	10	1	11	26	2	4	1,419	799	2,218	
	TLAC	1,355	102	73	16	133	21	29	1	7	2	37	14	11	6	1,645	162	1,807	
	<b>Subtotal</b>	<b>3,129</b>	<b>943</b>	<b>197</b>	<b>89</b>	<b>492</b>	<b>191</b>	<b>84</b>	<b>36</b>	<b>21</b>	<b>5</b>	<b>100</b>	<b>59</b>	<b>31</b>	<b>19</b>	<b>4,054</b>	<b>1,342</b>	<b>5,396</b>	
Engineering	AERO	77	493	3	14	17	89	4	30		1	8	52	2	2	111	681	792	
	BMEN	135	180	4	6	34	29	18	46			15	30	2	1	208	292	500	
	CHEN	169	453	6	15	41	65	27	55	1	5	65	121	3	3	312	717	1,029	
	CLEN	2	7	1	1		1						1			3	11	14	
	CSCE	52	401	9	27	12	80	8	38	2	6	41	193	1	3	125	748	873	
	CVEN	207	754	4	18	51	150	19	43	2	2	64	238	1	5	348	1,210	1,558	
	ECEN	49	449	8	28	13	140	11	94	1	7	68	404		4	150	1,126	1,276	
	ETID	110	594	12	18	28	109	4	32		4	3	11			157	768	925	
	ISEN	79	308	9	20	39	99	7	23		4	63	199	1	2	198	655	853	
	MEEN	141	885	7	18	20	115	8	46	1	7	70	283		10	247	1,364	1,611	
	NUEN	55	234	5	5	9	30	4	20		1	4	32	1	2	78	324	402	
	PETE	81	419	2	11	10	46	9	33		2	61	222	1	5	164	738	902	
		<b>Subtotal</b>	<b>1,157</b>	<b>5,177</b>	<b>70</b>	<b>181</b>	<b>274</b>	<b>953</b>	<b>119</b>	<b>460</b>	<b>7</b>	<b>39</b>	<b>462</b>	<b>1,786</b>	<b>12</b>	<b>38</b>	<b>2,101</b>	<b>8,634</b>	<b>10,735</b>
G. Bush School of Govt	BUSH	108	126	5	10	14	14	3	2			10	9		1	140	162	302	
	<b>Subtotal</b>	<b>108</b>	<b>126</b>	<b>5</b>	<b>10</b>	<b>14</b>	<b>14</b>	<b>3</b>	<b>2</b>			<b>10</b>	<b>9</b>		<b>1</b>	<b>140</b>	<b>162</b>	<b>302</b>	

Headcount by Department by Ethnic Origin by Gender  
Fall 2009

Fall 2009		White		Black		Hispanic		Asian		American Indian		International		Unknown/Other		Total		Total
		Female	Male	Female	Male	Female	Male	Female	Male	Female	Male	Female	Male	Female	Male	Female	Male	
Geosciences	ATMO	56	84	1	4	9	14				2	8	19	1	2	75	125	200
	CLGE	38	42			9	8		4		1	1	1			48	56	104
	GEOG	70	121	3	2	9	15		4		1	11	20	1	2	99	164	263
	GEPL	71	156	4	1	9	16		10		1	28	40			113	224	337
	OCNG	26	17			1	1		3			15	13			42	34	76
	<b>Subtotal</b>	<b>261</b>	<b>420</b>	<b>8</b>	<b>7</b>	<b>37</b>	<b>54</b>	<b>5</b>	<b>21</b>	<b>1</b>	<b>4</b>	<b>63</b>	<b>93</b>	<b>2</b>	<b>4</b>	<b>377</b>	<b>603</b>	<b>980</b>
Liberal Arts	ANTH	128	80		1	17	3		4			4	7		2	153	97	250
	CLLA	284	156	10	8	85	36		17		5	4	3	2	2	407	210	617
	COMM	614	204	31	11	87	24		12		7	8	6	4		763	253	1,016
	ECON	54	284	1	5	9	31		11		25	1	44	70	1	120	417	537
	ENGL	444	115	17	4	74	22		15		7	2	18	13		570	165	735
	EURO	22	9			2	4		1			1	1		1	27	14	41
	HISP	57	16	1		30	25						6			88	47	135
	HIST	207	428	3	13	23	67		4		5	1	2			239	520	759
	PHUM	21	63	1	1	3	10		3			1	1		2	30	78	108
	POLS	253	409	36	15	48	72		16		21	6	3	5	7	364	531	895
	PRFM	40	19	3	2	12	13		3				1			58	35	93
	PSYC	674	245	52	8	166	58		45		20	7	5		3	954	341	1,295
	SOCI	192	67	41	18	61	33		16		8	2	3	9	3	323	134	457
	<b>Subtotal</b>	<b>2,990</b>	<b>2,095</b>	<b>196</b>	<b>86</b>	<b>617</b>	<b>398</b>	<b>147</b>	<b>103</b>	<b>31</b>	<b>16</b>	<b>100</b>	<b>125</b>	<b>15</b>	<b>19</b>	<b>4,096</b>	<b>2,842</b>	<b>6,938</b>
Science	BIOL	589	430	36	21	214	124		133		3	3	33	17	5	1,013	716	1,729
	CHEM	123	158	11	8	25	30		16		1	3	42	102	2	218	324	542
	CLSC	3	9	1	1	1										5	10	15
	MATH	152	132	5	7	23	28		10		12		28	50	1	219	231	450
	PHYS	23	114	2	3	7	22		3		17	2	9	75		46	234	280
	STAT	22	51	1	2	2	4		4		5		40	36	1	70	100	170
	<b>Subtotal</b>	<b>912</b>	<b>894</b>	<b>56</b>	<b>42</b>	<b>272</b>	<b>208</b>	<b>166</b>	<b>175</b>	<b>6</b>	<b>9</b>	<b>152</b>	<b>280</b>	<b>7</b>	<b>7</b>	<b>1,571</b>	<b>1,615</b>	<b>3,186</b>
Veterinary Medicine	CLVM	1,161	473	39	14	271	121		103		6	4	5	4	7	1,592	687	2,279
	VIBS	13	5		1				1				12	8	1	27	15	42
	VLCS	4														4		4
	VSCS		1				1						2	4		2	6	8
	VTPB	20	6	2		1	2		1				7	6	1	32	14	46
	VTPP	9	6		1				1				6	5	1	16	13	29
	<b>Subtotal</b>	<b>1,207</b>	<b>491</b>	<b>41</b>	<b>16</b>	<b>272</b>	<b>124</b>	<b>105</b>	<b>70</b>	<b>6</b>	<b>4</b>	<b>32</b>	<b>27</b>	<b>10</b>	<b>3</b>	<b>1,673</b>	<b>735</b>	<b>2,408</b>
General Studies	GEST	1,647	1,978	109	135	382	453		101		21	20	13	44	3	2,276	2,805	5,081
	<b>Subtotal</b>	<b>1,647</b>	<b>1,978</b>	<b>109</b>	<b>135</b>	<b>382</b>	<b>453</b>	<b>101</b>	<b>169</b>	<b>21</b>	<b>20</b>	<b>13</b>	<b>44</b>	<b>3</b>	<b>6</b>	<b>2,276</b>	<b>2,805</b>	<b>5,081</b>
Other - Special Populations	CLMD	4	1						2				3	2		9	3	12
	SABX												29	34		29	34	63
	SRPH	3	3			1	1							3		4	8	12
	<b>Subtotal</b>	<b>7</b>	<b>4</b>			<b>1</b>	<b>1</b>		<b>2</b>				<b>32</b>	<b>39</b>		<b>42</b>	<b>45</b>	<b>87</b>
<b>Total</b>		<b>16,180</b>	<b>17,386</b>	<b>874</b>	<b>750</b>	<b>3,173</b>	<b>3,169</b>	<b>967</b>	<b>1,271</b>	<b>136</b>	<b>135</b>	<b>1,388</b>	<b>2,996</b>	<b>116</b>	<b>161</b>	<b>22,834</b>	<b>25,868</b>	<b>48,702</b>

Prepared by OISP, 14 Dec 09

Headcount by Department by Classification by Ethnicity  
Fall 2009

Ethnicity White

Fall 2009		Undergraduate						Masters			PhD		Professional		Grand Total
		Freshman	Sophomore	Junior	Senior	PB	Total	PB	Master	Total	PhD	Total	Professional Veterinary	Total	
Agriculture	AGEC	41	100	194	243		578	2	46	48	11	11			637
	ALEC	48	124	233	354	3	762	5	59	64	40	40			866
	ANSC	102	129	156	225		612	1	74	75	21	21			708
	BAEN	35	36	61	87	2	221		19	19	5	5			245
	BCBP	49	28	39	69	2	187		23	23	44	44			254
	CLAG	12	16	31	29		88	4	13	17					105
	ENTO	20	16	16	33	1	86		15	15	15	15			116
	ESSM	21	30	51	78	1	181	2	24	26	14	14			221
	HRSC	6	27	38	55		126	1	13	14	4	4			144
	NFSC	48	67	122	184	1	422		25	25	5	5			452
	PLPM	3	16	31	60		110	1	6	7	5	5			122
	POSC	12	22	48	42		124		18	18					142
	RPTS	11	38	59	105		213	1	23	24	4	4			241
	SCSC	6	28	32	36		102		36	36	21	21			159
	WFSC	20	52	83	122	1	278	1	60	61	32	32			371
		<b>Subtotal</b>	<b>434</b>	<b>729</b>	<b>1,194</b>	<b>1,722</b>	<b>11</b>	<b>4,090</b>	<b>18</b>	<b>454</b>	<b>472</b>	<b>221</b>	<b>221</b>		<b>4,783</b>
Architecture	ARCH	57	54	71	116		298		58	58	10	10			366
	CLAR			9	28		37								37
	COSC	54	88	136	209	1	488	2	10	12					500
	LAUP	22	32	48	60		162	1	53	54	7	7			223
	VIZA	25	22	29	25		101		46	46					147
		<b>Subtotal</b>	<b>158</b>	<b>196</b>	<b>293</b>	<b>438</b>	<b>1</b>	<b>1,086</b>	<b>3</b>	<b>167</b>	<b>170</b>	<b>17</b>	<b>17</b>		<b>1,273</b>
Business Admin	ACCT		4	236	285		525		89	89	9	9			623
	CLBA	645	642	203	82		1,572		121	121					1,693
	FINC		4	175	338		517		153	153	5	5			675
	INFO		1	89	95		185		44	44					229
	MGMT			97	147		244		52	52	8	8			304
	MKTG		1	190	203		394		45	45	1	1			440
	<b>Subtotal</b>	<b>645</b>	<b>652</b>	<b>990</b>	<b>1,150</b>		<b>3,437</b>		<b>504</b>	<b>504</b>	<b>23</b>	<b>23</b>		<b>3,964</b>	
Education	CLED			1	4		5								5
	EAHR	7	22	107	121		257	12	84	96	150	150			503
	EPSY	39	43	42	61		185	2	68	70	91	91			346
	HLKN	223	310	447	682	2	1,664	1	60	61	36	36			1,761
	TLAC	167	209	312	496	26	1,210	16	132	148	99	99			1,457
		<b>Subtotal</b>	<b>436</b>	<b>584</b>	<b>909</b>	<b>1,364</b>	<b>28</b>	<b>3,321</b>	<b>31</b>	<b>344</b>	<b>375</b>	<b>376</b>	<b>376</b>		<b>4,072</b>
Engineering	AERO	151	110	102	130	1	494	1	49	50	26	26			570
	BMEN	117	50	40	71	1	279		21	21	15	15			315
	CHEN	121	137	124	207	1	590		17	17	15	15			622
	CLEN			2	1		3		1	1	5	5			9
	CSCE	106	71	77	127	1	382	1	35	36	35	35			453
	CVEN	204	144	187	301	1	837	1	102	103	21	21			961
	ECEN	116	95	92	125	3	431		37	37	30	30			498
	ETID	48	74	190	378	1	691		13	13					704
	ISEN	67	72	92	118	2	351		28	28	8	8			387
	MEEN	221	176	209	326	3	935		70	70	21	21			1,026
	NUEN	61	44	45	66	1	217		52	52	20	20			289
	PETE	108	94	105	143	2	452		46	46	2	2			500
		<b>Subtotal</b>	<b>1,320</b>	<b>1,067</b>	<b>1,265</b>	<b>1,993</b>	<b>17</b>	<b>5,662</b>	<b>3</b>	<b>471</b>	<b>474</b>	<b>198</b>	<b>198</b>		<b>6,334</b>

Headcount by Department by Classification by Ethnicity  
Fall 2009

Ethnicity White

Fall 2009		Undergraduate						Masters			PhD		Professional			Grand Total
		Freshman	Sophomore	Junior	Senior	PB	Total	PB	Master	Total	PhD	Total	Professional Veterinary	Total		
G. Bush School of Govt	BUSH							84	150	234					234	
	Subtotal							84	150	234					234	
Geosciences	ATMO	39	23	21	30	3	116		17	17	7	7			140	
	CLGE	11	13	25	24		73		7	7					80	
	GEOG	10	32	36	64		142	1	34	35	14	14			191	
	GEPL	31	14	52	73	1	171	2	40	42	14	14			227	
	OCNG								23	23	20	20			43	
	Subtotal	91	82	134	191	4	502	3	121	124	55	55			681	
Liberal Arts	ANTH	12	22	29	53		116	2	51	53	39	39			208	
	CLLA	73	94	125	147		439		1	1					440	
	COMM	103	152	231	293		779	1	9	10	29	29			818	
	ECON	27	35	108	142		312		21	21	5	5			338	
	ENGL	55	117	142	173		487	2	25	27	45	45			559	
	EURO	6	7	7	10	1	31								31	
	HISP	10	13	11	25		59		4	4	10	10			73	
	HIST	68	114	165	227		574	2	24	26	35	35			635	
	PHUM	4	7	20	35		66	1	12	13	5	5			84	
	POLS	89	152	171	219	1	632		11	11	19	19			662	
	PRFM	8	18	12	21		59								59	
	PSYC	103	209	255	295		862		26	26	31	31			919	
	SOCI	21	36	58	107		222	2	10	12	25	25			259	
	Subtotal	579	976	1,334	1,747	2	4,638	10	194	204	243	243			5,085	
Science	BIOL	273	221	220	246	1	961	1	20	21	37	37			1,019	
	CHEM	57	23	34	59		173		72	72	36	36			281	
	CLSC		1	4	7		12								12	
	MATH	75	32	52	73		232	3	34	37	15	15			284	
	PHYS	34	13	16	24		87		22	22	28	28			137	
	STAT							13	43	56	17	17			73	
	Subtotal	439	290	326	409	1	1,465	17	191	208	133	133			1,806	
Veterinary Medicine	CLVM	407	279	248	246		1,180	1	17	18	2	2	434	434	1,634	
	VIBS								7	7	11	11			18	
	VLCS								4	4					4	
	VSCS								1	1					1	
	VTPB								12	12	14	14			26	
	VTPP							1	10	11	4	4			15	
	Subtotal	407	279	248	246		1,180	2	51	53	31	31	434	434	1,698	
General Studies	GEST	1,932	1,483	209	1		3,625								3,625	
	Subtotal	1,932	1,483	209	1		3,625								3,625	
Other - Special Populations	CLMD							5		5					5	
	SABX															
	SRPH							6		6					6	
	Subtotal							11		11					11	
University	Total	6,441	6,338	6,902	9,261	64	29,006	182	2,647	2,829	1,297	1,297	434	434	33,566	

Prepared by OISP, 14 Dec 09

Headcount by Department by Classification by Ethnicity  
Fall 2009

Ethnicity Black

Fall 2009		Undergraduate						Masters			PhD		Professional		Grand Total
		Freshman	Sophomore	Junior	Senior	PB	Total	PB	Master	Total	PhD	Total	Professional Veterinary	Total	
Agriculture	AGEC		1	3	2		6		1	1	1	1			8
	ALEC		11	13	27		51	2	1	3	8	8			62
	ANSC	2	1	1	6		10		2	2	1	1			13
	BAEN	2		2	3		7		2	2	1	1			10
	BCBP	3	4		2		9		3	3					12
	CLAG	3	3	3	4		13								13
	ENTO	4		2	2		8		2	2					10
	ESSM			1	2		3				3	3			6
	HRSC			1			1								1
	NFSC	1	1	3	8	1	14				2	2			16
	PLPM			3	9		12		1	1					13
	POSC		2	1			3				1	1			4
	RPTS	1			4		5				3	3			8
	SCSC		1	2	1		4		2	2	2	2			8
	WFSC		1		4		5		4	4	1	1			10
		<b>Subtotal</b>	<b>16</b>	<b>25</b>	<b>35</b>	<b>74</b>	<b>1</b>	<b>151</b>	<b>2</b>	<b>18</b>	<b>20</b>	<b>23</b>	<b>23</b>		<b>194</b>
Architecture	ARCH	1		2	4		7		3	3					10
	CLAR			2	1		3								3
	COSC	1	1	3	2		7								7
	LAUP	3	1	2	2		8		2	2	3	3			13
	VIZA		1	1			2								2
		<b>Subtotal</b>	<b>5</b>	<b>3</b>	<b>10</b>	<b>9</b>		<b>27</b>		<b>5</b>	<b>5</b>	<b>3</b>	<b>3</b>		<b>35</b>
Business Admin	ACCT			7	12		19		4	4					23
	CLBA	25	27	9	3		64		15	15					79
	FINC			4	4		8								8
	INFO			5	4		9		3	3					12
	MGMT			8	6		14		2	2	1	1			17
	MKTG			3	4		7		1	1					8
	<b>Subtotal</b>	<b>25</b>	<b>27</b>	<b>36</b>	<b>33</b>		<b>121</b>		<b>25</b>	<b>25</b>	<b>1</b>	<b>1</b>		<b>147</b>	
Education	CLED														
	EAHR	2		4	8		14	4	26	30	40	40			84
	EPSY		2	1	4		7		10	10	15	15			32
	HLKN	21	11	15	25		72		2	2	7	7			81
	TLAC	8	6	7	8		29	5	4	9	51	51			89
	<b>Subtotal</b>	<b>31</b>	<b>19</b>	<b>27</b>	<b>45</b>		<b>122</b>	<b>9</b>	<b>42</b>	<b>51</b>	<b>113</b>	<b>113</b>		<b>286</b>	
Engineering	AERO	6	3	3	3		15		2	2					17
	BMEN	5	2	1			8		2	2					10
	CHEN	6	6	2	3		17		2	2	2	2			21
	CLEN			1			1				1	1			2
	CSCE	15	6	5	4		30		3	3	3	3			36
	CVEN	7	4	5	4		20		1	1	1	1			22
	ECEN	12	5	5	10		32		1	1	3	3			36
	ETID	7	2	6	14		29		1	1					30
	ISEN	2	7	6	8		23		3	3	3	3			29
	MEEN	6	6	1	1		14		5	5	6	6			25
	NUEN	3		2	3		8		1	1	1	1			10
	PETE			1	5		6		6	6	1	1			13
		<b>Subtotal</b>	<b>69</b>	<b>41</b>	<b>38</b>	<b>55</b>		<b>203</b>		<b>27</b>	<b>27</b>	<b>21</b>	<b>21</b>		<b>251</b>

Headcount by Department by Classification by Ethnicity  
Fall 2009

Ethnicity Black

Fall 2009		Undergraduate					Masters			PhD		Professional		Grand Total	
		Freshman	Sophomore	Junior	Senior	PB	Total	PB	Master	Total	PhD	Total	Professional Veterinary		Total
G. Bush School of Govt	BUSH							7	8	15					15
	Subtotal							7	8	15					15
Geosciences	ATMO	4			1		5								5
	CLGE														
	GEOG		1	2			3		1	1	1	1			5
	GEPL		2	2	1		5								5
	OCNG														
	Subtotal	4	3	4	2		13		1	1	1	1			15
Liberal Arts	ANTH				1		1								1
	CLLA	4	4	5	5		18								18
	COMM	8	8	8	12		36		4	4	2	2			42
	ECON	2		1	3		6								6
	ENGL	2	1	5	10		18		2	2	1	1			21
	EURO														
	HISP			1			1								1
	HIST		4	2	6		12		2	2	2	2			16
	PHUM			1	1		2								2
	POLS	8	8	13	15		44		4	4	3	3			51
	PRFM	1		3	1		5								5
	PSYC	13	11	13	17		54		1	1	5	5			60
	SOCI	5	11	12	8		36	3	6	9	14	14			59
	Subtotal	43	47	64	79		233	3	19	22	27	27			282
Science	BIOL	23	10	11	11	1	56				1	1			57
	CHEM	6	2		4		12		4	4	3	3			19
	CLSC				2		2								2
	MATH	6	1	3	1		11				1	1			12
	PHYS	2		1			3		1	1	1	1			5
	STAT								3	3					3
		Subtotal	37	13	15	18	1	84		8	8	6	6		
Veterinary Medicine	CLVM	28	9	4	8		49		1	1			3	3	53
	VIBS										1	1			1
	VLCS														
	VSCS														
	VTPB										2	2			2
	VTPP										1	1			1
	Subtotal	28	9	4	8		49		1	1	4	4	3	3	57
General Studies	GEST	137	97	10			244								244
	Subtotal	137	97	10			244								244
Other - Special Populations	CLMD														
	SABX														
	SRPH														
	Subtotal														
University	<b>Total</b>	<b>395</b>	<b>284</b>	<b>243</b>	<b>323</b>	<b>2</b>	<b>1,247</b>	<b>21</b>	<b>154</b>	<b>175</b>	<b>199</b>	<b>199</b>	<b>3</b>	<b>3</b>	<b>1,624</b>

Prepared by OISP, 14 Dec 09



Headcount by Department by Classification by Ethnicity  
Fall 2009

Ethnicity Hispanic

Fall 2009		Undergraduate						Masters			PhD		Professional		Grand Total
		Freshman	Sophomore	Junior	Senior	PB	Total	PB	Master	Total	PhD	Total	Professional Veterinary	Total	
Agriculture	AGEC	3	9	17	30		59		5	5	1	1			65
	ALEC	4	8	22	50		84		7	7	4	4			95
	ANSC	19	18	20	33		90		9	9					99
	BAEN	10	6	6	7		29		3	3					32
	BCBP	7	9	6	14		36	1	7	8	3	3			47
	CLAG	2	5	9	9		25		1	1					26
	ENTO	24	7	7	10		48		5	5	1	1			54
	ESSM	4	6	9	5		24	1	6	7	7	7			38
	HRSC	1	6	7	8		22				1	1			23
	NFSC	10	15	19	56		100		3	3					103
	PLPM	4	2	18	21		45		4	4	2	2			51
	POSC	4	2	9	6		21		2	2					23
	RPTS	1	5	6	9		21		2	2	1	1			24
	SCSC	2	4	1	5		12		4	4	6	6			22
	WFSC	7	12	14	23		56		11	11	11	11			78
		<b>Subtotal</b>	<b>102</b>	<b>114</b>	<b>170</b>	<b>286</b>		<b>672</b>	<b>2</b>	<b>69</b>	<b>71</b>	<b>37</b>	<b>37</b>		<b>780</b>
Architecture	ARCH	20	17	19	31		87		9	9	2	2			98
	CLAR		2	4	6		12								12
	COSC	13	22	17	25		77								77
	LAUP	15	8	7	14		44		5	5	3	3			52
	VIZA	9	2	5	5		21		7	7					28
		<b>Subtotal</b>	<b>57</b>	<b>51</b>	<b>52</b>	<b>81</b>		<b>241</b>		<b>21</b>	<b>21</b>	<b>5</b>	<b>5</b>		<b>267</b>
Business Admin	ACCT			16	34		50		10	10					60
	CLBA	104	91	32	8		235		15	15					250
	FINC			24	38		62		9	9					71
	INFO			17	25		42		3	3					45
	MGMT			16	31		47		9	9					56
	MKTG		1	22	29		52		4	4					56
	<b>Subtotal</b>	<b>104</b>	<b>92</b>	<b>127</b>	<b>165</b>		<b>488</b>		<b>50</b>	<b>50</b>				<b>538</b>	
Education	CLED														
	EAHR		3	16	21		40	2	17	19	64	64			123
	EPSY	10	15	15	31		71	1	27	28	33	33			132
	HLKN	36	50	72	107		265		8	8	1	1			274
	TLAC	25	14	18	54	1	112	2	20	22	20	20			154
	<b>Subtotal</b>	<b>71</b>	<b>82</b>	<b>121</b>	<b>213</b>	<b>1</b>	<b>488</b>	<b>5</b>	<b>72</b>	<b>77</b>	<b>118</b>	<b>118</b>		<b>683</b>	
Engineering	AERO	29	26	19	22		96		5	5	5	5			106
	BMEN	26	10	11	12		59		3	3	1	1			63
	CHEN	37	17	19	27		100		5	5	1	1			106
	CLEN										1	1			1
	CSCE	31	18	14	21		84		4	4	4	4			92
	CVEN	45	32	46	66	2	191	1	8	9	1	1			201
	ECEN	44	26	26	37	2	135		11	11	7	7			153
	ETID	8	15	39	72		134		3	3					137
	ISEN	11	29	32	51		123		13	13	2	2			138
	MEEN	26	34	17	39	1	117		13	13	5	5			135
	NUEN	10	11	3	10		34		2	2	3	3			39
	PETE	14	12	13	7		46		9	9	1	1			56
		<b>Subtotal</b>	<b>281</b>	<b>230</b>	<b>239</b>	<b>364</b>	<b>5</b>	<b>1,119</b>	<b>1</b>	<b>76</b>	<b>77</b>	<b>31</b>	<b>31</b>		<b>1,227</b>

Headcount by Department by Classification by Ethnicity  
Fall 2009

Ethnicity Hispanic

Fall 2009		Undergraduate						Masters			PhD		Professional		Grand Total
		Freshman	Sophomore	Junior	Senior	PB	Total	PB	Master	Total	PhD	Total	Professional Veterinary	Total	
G. Bush School of Govt	BUSH							7	21	28					28
	Subtotal							7	21	28					28
Geosciences	ATMO	5	7	4	6	1	23								23
	CLGE	2	3	4	7		16		1	1					17
	GEOG	3	5	8	8		24								24
	GEPL	4	3	9	5		21		4	4					25
	OCNG								2	2					2
	Subtotal	14	18	25	26	1	84		7	7					91
Liberal Arts	ANTH		5	4	6		15		2	2	3	3			20
	CLLA	18	27	35	41		121								121
	COMM	25	18	25	36		104		4	4	3	3			111
	ECON	6	5	18	11		40								40
	ENGL	13	23	28	25		89		2	2	5	5			96
	EURO	3			3		6								6
	HISP		4	16	18		38	1	7	8	9	9			55
	HIST	10	15	22	35		82		3	3	5	5			90
	PHUM			5	5		10		2	2	1	1			13
	POLS	23	26	31	38		118		1	1	1	1			120
	PRFM	2	6	8	9		25								25
	PSYC	30	57	60	60		207		7	7	10	10			224
	SOCI	6	12	20	27		65		13	13	16	16			94
	Subtotal	136	198	272	314		920	1	41	42	53	53			1,015
Science	BIOL	139	71	56	68		334		2	2	2	2			338
	CHEM	11	8	9	7		35		14	14	6	6			55
	CLSC				1		1								1
	MATH	16	12	7	11		46		5	5					51
	PHYS	8	2	2	5		17		6	6	6	6			29
	STAT							1	5	6					6
	Subtotal	174	93	74	92		433	1	32	33	14	14			480
Veterinary Medicine	CLVM	156	71	51	59		337		4	4			51	51	392
	VIBS										1	1			1
	VLCS										2	2			3
	VSCS														
	VTPB								1	1					
	VTPP														
	Subtotal	156	71	51	59		337		5	5	3	3	51	51	396
General Studies	GEST	463	322	50			835								835
	Subtotal	463	322	50			835								835
Other - Special Populations	CLMD														
	SABX														
	SRPH							2		2					2
	Subtotal							2		2					2
University	Total	1,558	1,271	1,181	1,600	7	5,617	19	394	413	261	261	51	51	6,342

Prepared by OISP, 14 Dec 09

Headcount by Department by Classification by Ethnicity  
Fall 2009

Ethnicity Asian

Fall 2009		Undergraduate						Masters			PhD		Professional		Grand Total
		Freshman	Sophomore	Junior	Senior	PB	Total	PB	Master	Total	PhD	Total	Professional Veterinary	Total	
Agriculture	AGEC	1	2	2	2		7		1	1	1	1			9
	ALEC		1	1	3		5		1	1					6
	ANSC	2	2	1	2	1	8		1	1					9
	BAEN	1	3	2	7		13		1	1	2	2			16
	BCBP	12	12	8	13		45		2	2					47
	CLAG			2	3		5		1	1					6
	ENTO	2			1		3								3
	ESSM														
	HRSC				2		2								2
	NFSC	1	2	11	13		27		1	1	1	1			29
	PLPM	1	2	5	7		15								15
	POSC								3	3					3
	RPTS		3	1	5		9								9
	SCSC	1	1		2		4				1	1			5
	WFSC		1	2	2		5		1	1					6
		<b>Subtotal</b>	<b>21</b>	<b>29</b>	<b>35</b>	<b>62</b>	<b>1</b>	<b>148</b>		<b>12</b>	<b>12</b>	<b>5</b>	<b>5</b>		<b>165</b>
Architecture	ARCH	2	2	2	6		12	1	4	5	2	2			19
	CLAR				1		1								1
	COSC	4	1	4	3		12		2	2					14
	LAUP		1	2	3		6				1	1			7
	VIZA	1		2			3		6	6					9
		<b>Subtotal</b>	<b>7</b>	<b>4</b>	<b>10</b>	<b>13</b>		<b>34</b>	<b>1</b>	<b>12</b>	<b>13</b>	<b>3</b>	<b>3</b>		<b>50</b>
Business Admin	ACCT			22	28		50		5	5	2	2			57
	CLBA	33	32	15	1		81		18	18					99
	FINC			14	23		37		10	10	1	1			48
	INFO		1	8	15		24		1	1					25
	MGMT			3	5		8		1	1	1	1			10
	MKTG			8	7		15		1	1					16
	<b>Subtotal</b>	<b>33</b>	<b>33</b>	<b>70</b>	<b>79</b>		<b>215</b>		<b>36</b>	<b>36</b>	<b>4</b>	<b>4</b>		<b>255</b>	
Education	CLED														
	EAHR	1		5	11		17	1	4	5	4	4			26
	EPSY	1			2		3		6	6	7	7			16
	HLKN	3	9	9	20		41		4	4	3	3			48
	TLAC	1	4	7	12	2	26		1	1	3	3			30
		<b>Subtotal</b>	<b>6</b>	<b>13</b>	<b>21</b>	<b>45</b>	<b>2</b>	<b>87</b>	<b>1</b>	<b>15</b>	<b>16</b>	<b>17</b>	<b>17</b>		<b>120</b>
Engineering	AERO	10	9	3	9		31		2	2	1	1			34
	BMEN	20	16	6	17		59		3	3	2	2			64
	CHEN	18	21	16	25	1	81		1	1					82
	CLEN														
	CSCE	6	7	10	13	1	37		4	4	5	5			46
	CVEN	12	9	13	17		51		5	5	6	6			62
	ECEN	19	27	14	26		86		12	12	7	7			105
	ETID		3	11	22		36								36
	ISEN	7	3	9	8		27		3	3					30
	MEEN	6	6	13	16		41		8	8	5	5			54
	NUEN	5	3	8	2		18		6	6					24
	PETE	5	7	9	9		30		12	12					42
		<b>Subtotal</b>	<b>108</b>	<b>111</b>	<b>112</b>	<b>164</b>	<b>2</b>	<b>497</b>		<b>56</b>	<b>56</b>	<b>26</b>	<b>26</b>		<b>579</b>

Headcount by Department by Classification by Ethnicity  
Fall 2009

Ethnicity Asian

Fall 2009		Undergraduate					Masters			PhD		Professional		Grand Total	
		Freshman	Sophomore	Junior	Senior	PB	Total	PB	Master	Total	PhD	Total	Professional Veterinary		Total
G. Bush School of Govt	BUSH							2	3	5					5
	Subtotal							2	3	5					5
Geosciences	ATMO														
	CLGE		1	2	1		4								4
	GEOG	1	1		2		4	1	2	3	1	1			8
	GEPL	4			1		5	1	4	5	1	1			11
	OCNG								2	2	1	1			3
	Subtotal	5	2	2	4		13	2	8	10	3	3			26
Liberal Arts	ANTH		1	2	2		5				3	3			8
	CLLA	7	3	5	7		22								22
	COMM	4	6	3	7		20								20
	ECON	5	2	15	11		33	1	1	2	1	1			36
	ENGL	1	7	4	9		21				1	1			22
	EURO				1		1								1
	HISP														
	HIST		3	1	4	1	9								9
	PHUM		1	2			3								3
	POLS	8	4	12	11		35		1	1	1	1			37
	PRFM		2	1			3								3
	PSYC	9	15	16	22		62		1	1	2	2			65
	SOCI	5	2	3	8		18		3	3	3	3			24
	Subtotal	39	46	64	82	1	232	1	6	7	11	11			250
Science	BIOL	68	47	62	73		250		2	2	1	1			253
	CHEM	14	5	4	5		28		3	3	6	6			37
	CLSC														
	MATH	7	4	3	3		17	2	2	4	1	1			22
	PHYS	4	2		6	1	13		3	3	4	4			20
	STAT							4	4	8	1	1			9
	Subtotal	93	58	69	87	1	308	6	14	20	13	13			341
Veterinary Medicine	CLVM	60	21	34	43		158						14	14	172
	VIBS										1	1			1
	VLCS														
	VSCS														
	VTPB										1	1			1
	VTPP										1	1			1
Subtotal	60	21	34	43		158				3	3	14	14	175	
General Studies	GEST	146	111	12	1		270								270
	Subtotal	146	111	12	1		270								270
Other - Special Populations	CLMD							2		2					2
	SABX														
	SRPH														
Subtotal							2		2					2	
University	Total	518	428	429	580	7	1,962	15	162	177	85	85	14	14	2,238

Prepared by OISP, 14 Dec 09

Headcount by Department by Classification by Ethnicity  
Fall 2009

Ethnicity American Indian

Fall 2009		Undergraduate						Masters			PhD		Professional		Grand Total
		Freshman	Sophomore	Junior	Senior	PB	Total	PB	Master	Total	PhD	Total	Professional Veterinary	Total	
Agriculture	AGEC	1		2	2		3								3
	ALEC		2	2	2		6								6
	ANSC	3		2	2		7								7
	BAEN				1		1								1
	BCBP	1	1	1			3		1	1					4
	CLAG														
	ENTO	1					1				1	1			2
	ESSM	1					1								1
	HRSC			2			2								2
	NFSC			2	1		3								3
	PLPM	1		1	1		3								3
	POSC			1	1		2								2
	RPTS								1	1					1
	SCSC				1		1		1	1					2
	WFSC			2			2		2	2					4
	<b>Subtotal</b>	<b>8</b>	<b>3</b>	<b>13</b>	<b>11</b>		<b>35</b>		<b>5</b>	<b>5</b>	<b>1</b>	<b>1</b>		<b>41</b>	
Architecture	ARCH			1	1		2				1	1			3
	CLAR														
	COSC		2	2	3		7								7
	LAUP				1		1		1	1					2
	VIZA														
		<b>Subtotal</b>		<b>2</b>	<b>3</b>	<b>5</b>		<b>10</b>		<b>1</b>	<b>1</b>	<b>1</b>	<b>1</b>		<b>12</b>
Business Admin	ACCT			3	3		6								6
	CLBA	2	4				6		1	1					7
	FINC			2	4		6		2	2					8
	INFO														
	MGMT				2		2		1	1					3
	MKTG			1	3		4								4
	<b>Subtotal</b>	<b>2</b>	<b>4</b>	<b>6</b>	<b>12</b>		<b>24</b>		<b>4</b>	<b>4</b>				<b>28</b>	
Education	CLED														
	EAHR										3	3			3
	EPSY				3		3								3
	HLKN		4	4	2		10		1	1					11
	TLAC	2	1		2		5	1	1	2	2	2			9
		<b>Subtotal</b>	<b>2</b>	<b>5</b>	<b>4</b>	<b>7</b>		<b>18</b>	<b>1</b>	<b>2</b>	<b>3</b>	<b>5</b>	<b>5</b>		<b>26</b>
Engineering	AERO			1			1								1
	BMEN														
	CHEN	1	1		3		5		1	1					6
	CLEN														
	CSCE		1	4	1		6		1	1	1	1			8
	CVEN			3	1		4								4
	ECEN	4	2		1		7		1	1					8
	ETID			1	3		4								4
	ISEN		1	1	2		4								4
	MEEN	1	1	3	2		7				1	1			8
	NUEN	1					1								1
	PETE	2					2								2
		<b>Subtotal</b>	<b>9</b>	<b>6</b>	<b>13</b>	<b>13</b>		<b>41</b>		<b>3</b>	<b>3</b>	<b>2</b>	<b>2</b>		<b>46</b>

Headcount by Department by Classification by Ethnicity  
Fall 2009

Ethnicity American Indian

Fall 2009		Undergraduate					Masters			PhD		Professional		Grand Total	
		Freshman	Sophomore	Junior	Senior	PB	Total	PB	Master	Total	PhD	Total	Professional Veterinary		Total
G. Bush School of Govt	BUSH														
	Subtotal														
Geosciences	ATMO	1			1		2							2	
	CLGE			1			1							1	
	GEOG				1		1							1	
	GEPL										1	1		1	
	OCNG														
	Subtotal	1		1	2		4				1	1		5	
Liberal Arts	ANTH														
	CLLA	1	2	1	1		5							5	
	COMM		1	2	4		7							7	
	ECON				1		1							1	
	ENGL		2	2	2		6							6	
	EURO				1		1							1	
	HISP														
	HIST		1		2		3							3	
	PHUM										1	1		1	
	POLS	3	1	1	3		8		1	1				9	
	PRFM														
	PSYC		4	2	3		9							9	
	SOCI	1	1		1		3				2	2		5	
	Subtotal	5	12	8	18		43		1	1	3	3		47	
Science	BIOL		3		3		6							6	
	CHEM	1					1		1	1	2	2		4	
	CLSC														
	MATH		1				1							1	
	PHYS	1		1			2				2	2		4	
	STAT														
	Subtotal	2	4	1	3		10		1	1	4	4		15	
Veterinary Medicine	CLVM	4	1		3		8						2	2	10
	VIBS														
	VLCS														
	VSCS														
	VTPB														
	VTPP														
	Subtotal	4	1		3		8						2	2	10
General Studies	GEST	18	21	2			41							41	
	Subtotal	18	21	2			41							41	
Other - Special Populations	CLMD														
	SABX														
	SRPH														
	Subtotal														
University	<b>Total</b>	<b>51</b>	<b>58</b>	<b>51</b>	<b>74</b>		<b>234</b>	<b>1</b>	<b>17</b>	<b>18</b>	<b>17</b>	<b>17</b>	<b>2</b>	<b>2</b>	<b>271</b>

Prepared by OISP, 14 Dec 09

Headcount by Department by Classification by Ethnicity  
Fall 2009

Ethnicity International

Fall 2009		Undergraduate					Masters			PhD		Professional		Grand Total	
		Freshman	Sophomore	Junior	Senior	PB	Total	PB	Master	Total	PhD	Total	Professional Veterinary		Total
Agriculture	AGEC	1	2		3		6	1	53	54	58	58			118
	ALEC			1	2		3		4	4	4	4			11
	ANSC		1		2		3		9	9	7	7			19
	BAEN			2	2		4		30	30	13	13			47
	BCBP	1	2	2	3		8		25	25	30	30			63
	CLAG			1	1		2		4	4	1	1			7
	ENTO								2	2	8	8			10
	ESSM								3	3	7	7			10
	HRSC			2			2		6	6	13	13			21
	NFSC		1	2	4		7		19	19	9	9			35
	PLPM	1		1			2		7	7	7	7			16
	POSC								17	17	9	9			26
	RPTS				1		1		4	4	22	22			27
	SCSC								14	14	19	19			33
	WFSC								6	6	14	14			20
	<b>Subtotal</b>	<b>3</b>	<b>6</b>	<b>11</b>	<b>18</b>		<b>38</b>	<b>1</b>	<b>203</b>	<b>204</b>	<b>221</b>	<b>221</b>		<b>463</b>	
Architecture	ARCH			3	5		8		44	44	29	29			81
	CLAR														
	COSC			1	2		3		76	76					79
	LAUP								61	61	36	36			97
	VIZA		1		1		2		13	13					15
		<b>Subtotal</b>		<b>1</b>	<b>4</b>	<b>8</b>		<b>13</b>		<b>194</b>	<b>194</b>	<b>65</b>	<b>65</b>		<b>272</b>
Business Admin	ACCT		1	3	8		12		6	6	1	1			19
	CLBA	4	7	6	3		20		46	46					66
	FINC			1	2		3		6	6	9	9			18
	INFO								84	84	6	6			90
	MGMT			1	3		4		6	6	4	4			14
	MKTG				1		1		6	6	9	9			16
	<b>Subtotal</b>	<b>4</b>	<b>8</b>	<b>11</b>	<b>17</b>		<b>40</b>		<b>154</b>	<b>154</b>	<b>29</b>	<b>29</b>		<b>223</b>	
Education	CLED														
	EAHR			1			1	2	11	13	15	15			29
	EPSY			1			1		18	18	23	23			42
	HLKN	2		2	1		5	1	16	17	15	15			37
	TLAC		1		3		4		14	14	33	33			51
		<b>Subtotal</b>	<b>2</b>	<b>1</b>	<b>4</b>	<b>4</b>		<b>11</b>	<b>3</b>	<b>59</b>	<b>62</b>	<b>86</b>	<b>86</b>		<b>159</b>
Engineering	AERO	2		2	8		12		18	18	30	30			60
	BMEN			2	6		8		16	16	21	21			45
	CHEN	3	11	12	30		56	1	56	57	73	73			186
	CLEN										1	1			1
	CSCE	3	6	9	5		23	1	138	139	72	72			234
	CVEN	3	7	8	3		21	1	181	182	99	99			302
	ECEN	5	11	18	19		53	1	241	242	177	177			472
	ETID		2	3	9		14								14
	ISEN		10	9	18		37		177	177	48	48			262
	MEEN	1	6	11	10		28	3	185	188	137	137			353
	NUEN	4	3	3	2		12		13	13	11	11			36
	PETE	3	19	13	34	1	70		144	144	69	69			283
		<b>Subtotal</b>	<b>24</b>	<b>75</b>	<b>90</b>	<b>144</b>	<b>1</b>	<b>334</b>	<b>7</b>	<b>1,169</b>	<b>1,176</b>	<b>738</b>	<b>738</b>		<b>2,248</b>

Headcount by Department by Classification by Ethnicity  
Fall 2009

Ethnicity International

Fall 2009		Undergraduate						Masters			PhD		Professional		Grand Total
		Freshman	Sophomore	Junior	Senior	PB	Total	PB	Master	Total	PhD	Total	Professional Veterinary	Total	
G. Bush School of Govt	BUSH							1	18	19					19
	Subtotal							1	18	19					19
Geosciences	ATMO								11	11	16	16			27
	CLGE		1				1		1	1					2
	GEOG				3		3		10	10	18	18			31
	GEPL	3	6	3	4	1	17	1	27	28	23	23			68
	OCNG								12	12	16	16			28
	Subtotal	3	7	3	7	1	21	1	61	62	73	73			156
Liberal Arts	ANTH							1	5	6	5	5			11
	CLLA	1	2	1	3		7		3	3	7	7			7
	COMM	1			1		4		66	66	35	35			114
	ECON	1	2	7	3		13		3	3	25	25			31
	ENGL		1	1	1		3		4	4	2	2			6
	EURO				1		1		1	1	2	2			3
	HISP								1	1	1	1			1
	HIST								3	3	8	8			12
	PHUM								1	1	1	1			1
	POLS							1	3	4	7	7			12
	PRFM			1			1		3	3	3	3			1
	PSYC		1	4	1		6		3	3	7	7			12
	SOCI			2			2		3	3	7	7			12
Subtotal	3	6	18	10		37	2	92	94	94	94			225	
Science	BIOL	4		2	4		10		16	16	24	24			50
	CHEM	1	1	1	1		4		85	85	55	55			144
	CLSC								19	20	49	49			78
	MATH	1	4	2	2		9	1	31	31	48	48			84
	PHYS	1	1		2	1	5		36	39	37	37			76
	STAT							3	187	191	213	213			432
	Subtotal	7	6	5	9	1	28	4	187	191	213	213			432
Veterinary Medicine	CLVM	3	1				4		2	2	3	3			9
	VIBS								14	14	6	6			20
	VLCS								4	4	2	2			6
	VSCS								6	6	7	7			13
	VTPB								2	2	9	9			11
	VTPP								2	2	9	9			11
Subtotal	3	1				4		28	28	27	27			59	
General Studies	GEST	38	17	2			57								57
	Subtotal	38	17	2			57								57
Other - Special Populations	CLMD							5	5	5	5			5	
	SABX	11	5	19	7		42	21	21	21	21			63	
	SRPH							3	3	3	3			3	
Subtotal	11	5	19	7		42	29	29	29					71	
University	Total	98	133	167	224	3	625	48	2,165	2,213	1,546	1,546			4,384

Prepared by OISP, 14 Dec 09



Headcount by Department by Classification by Ethnicity  
Fall 2009

Ethnicity Unknown/Other

Fall 2009		Undergraduate					Masters			PhD		Professional		Grand Total	
		Freshman	Sophomore	Junior	Senior	PB	Total	PB	Master	Total	PhD	Total	Professional Veterinary		Total
Agriculture	AGEC		1	1	2		4				1	1			5
	ALEC		1	1	2		4		2	2	1	1			7
	ANSC								1	1	1	1			2
	BAEN			1			1								1
	BCBP	1		1	1		3		1	1	1	1			5
	CLAG			1	1		2								2
	ENTO										1	1			1
	ESSM								2	2					2
	HRSC								1	1					1
	NFSC			2	1		3		1	1					4
	PLPM								1	1	1	1			2
	POSC				1		1								1
	RPTS			2	1		3				2	2			5
	SCSC				1		1				1	1			2
	WFSC		1	1	1		3		1	1					4
	<b>Subtotal</b>	<b>1</b>	<b>3</b>	<b>10</b>	<b>11</b>		<b>25</b>		<b>10</b>	<b>10</b>	<b>9</b>	<b>9</b>			<b>44</b>
	Architecture	ARCH			1	2		3		2	2				
CLAR															2
COSC				1	1		2								3
LAUP								2	2	1	1				3
VIZA								1	1						1
<b>Subtotal</b>				<b>2</b>	<b>3</b>		<b>5</b>		<b>5</b>	<b>5</b>	<b>1</b>	<b>1</b>			<b>11</b>
Business Admin	ACCT								4	4	3	3			7
	CLBA			1			1		23	23					24
	FINC				3		3		2	2	1	1			6
	INFO			1	2		3								3
	MGMT			1			1				2	2			3
	MKTG										1	1			1
<b>Subtotal</b>			<b>3</b>	<b>5</b>		<b>8</b>		<b>29</b>	<b>29</b>	<b>7</b>	<b>7</b>			<b>44</b>	
Education	CLED														
	EAHR			5	2		7		6	6	10	10			23
	EPSY				1		1	1		1	2	2			4
	HLKN		2		2		4				2	2			6
	TLAC			4	2		6	1	5	6	5	5			17
<b>Subtotal</b>		<b>2</b>	<b>9</b>	<b>7</b>		<b>18</b>	<b>2</b>	<b>11</b>	<b>13</b>	<b>19</b>	<b>19</b>			<b>50</b>	
Engineering	AERO			1			1		3	3					4
	BMEN		2				2		1	1					3
	CHEN	2			1		3		2	2	1	1			6
	CLEN				1		1								1
	CSCE	1					1				3	3			4
	CVEN			1	1		2		4	4					6
	ECEN		1		2		3				1	1			4
	ETID														
	ISEN		2				2		1	1					3
	MEEN		2		5		7		2	2	1	1			10
	NUEN				1		1		2	2					3
	PETE				3		3		3	3					6
<b>Subtotal</b>	<b>3</b>	<b>7</b>	<b>2</b>	<b>14</b>		<b>26</b>		<b>18</b>	<b>18</b>	<b>6</b>	<b>6</b>			<b>50</b>	

Headcount by Department by Classification by Ethnicity  
Fall 2009

Ethnicity Unknown/Other

Fall 2009		Undergraduate					Masters			PhD		Professional		Grand Total	
		Freshman	Sophomore	Junior	Senior	PB	Total	PB	Master	Total	PhD	Total	Professional Veterinary		Total
G. Bush School of Govt	BUSH								1	1					1
	Subtotal								1	1					1
Geosciences	ATMO										3	3			3
	CLGE														
	GEOG								1	1	2	2			3
	GEPL														
	OCNG														
	Subtotal								1	1	5	5			6
Liberal Arts	ANTH										2	2			2
	CLLA		1		3		4								4
	COMM		1	1	1		3				1	1			4
	ECON								2	2					2
	ENGL														
	EURO				1		1								1
	HISP														
	HIST				1		1				2	2			3
	PHUM				1		1		3	3					4
	POLS		1		1		2				2	2			4
	PRFM														
	PSYC			1	4		5				1	1			6
SOCI								3	3	1	1			4	
Subtotal		3	2	12		17		8	8	9	9			34	
Science	BIOL	2	3	1		6									6
	CHEM			1		1					1	1			2
	CLSC														
	MATH								2	2					2
	PHYS										1	1			1
	STAT								3	3					3
	Subtotal	2	3	2		7		5	5	2	2				14
	Veterinary Medicine	2			1		3							6	6
Veterinary Medicine	CLVM	2			1		3								9
	VIBS								2	2					2
	VLCS														
	VSCS														
	VTPB										1	1			1
	VTPP								1	1					1
Subtotal	2			1		3		3	3	1	1		6	6	13
General Studies	GEST	4	5				9								9
	Subtotal	4	5				9								9
Other - Special Populations	CLMD														
	SABX														
	SRPH							1		1					1
Subtotal							1		1					1	
University	Total	12	23	30	53		118	3	91	94	59	59	6	6	277

Prepared by OISP, 14 Dec 09

**Headcount by Major by Level  
Fall 2009**

Fall 2009		Undergraduate		Masters		PhD		Professional		Total	
		#	% chg	#	% chg	#	% chg	#	% chg	#	% chg
Agriculture	AGBL	161	-4.2%							161	-4.2%
	AGBU	134	22.9%	47	17.5%					181	21.5%
	AGCJ	138	2.2%							138	2.2%
	AGEC	368	4.8%	62	10.7%	73	19.7%			503	7.5%
	AGED			48	-18.6%	55	27.9%			103	1.0%
	AGEN	0	-100.0%	0	-100.0%					0	-100.0%
	AGLS	117	-55.5%							117	-55.5%
	AGRO	116	22.1%	17	-10.5%	15	15.4%			148	16.5%
	AGSC	121	33.0%							121	33.0%
	AGSM	127	-14.2%	3	200.0%					130	-12.8%
	ALEC			8	100.0%	2	100.0%			10	100.0%
	ALED	542	-16.9%	30	-14.3%					572	-16.7%
	ANBR			6	50.0%	1	100.0%			7	75.0%
	ANSC	725	-3.7%	63	-10.0%	10	-9.1%			798	-4.3%
	BAEN	149	52.0%	50	31.6%	20	5.3%			219	41.3%
	BESC	183	7.0%							183	7.0%
	BICH	187	1.1%	46	2.2%	64	8.5%			297	2.8%
	BIOT			30	-23.1%					30	-23.1%
	BSEN	0	-100.0%							0	-100.0%
	CDEV	13	160.0%							13	160.0%
	DASC	5	0.0%	0	-100.0%					5	-28.6%
	ECOR	14	75.0%							14	75.0%
	ENST	15	50.0%							15	50.0%
	ENTO	60	-31.0%	24	-4.0%	25	8.7%			109	-19.3%
	FISC			3	0.0%					3	0.0%
	FIVL	82	121.6%							82	121.6%
	FIVS	4	100.0%							4	100.0%
	FLOR	4	33.3%	2	100.0%					6	50.0%
	FORS	24	26.3%	10	66.7%	6	50.0%			40	37.9%
	FSTC	101	3.1%	30	-3.2%	9	-35.7%			140	-2.1%
	GENE	104	-12.6%	17	6.3%	21	5.0%			142	-8.4%
	HORT	151	-5.6%	17	30.8%	15	-6.3%			183	-3.2%
	MEPS			9	28.6%	12	-29.4%			21	-12.5%
	NRDV			19	90.0%					19	90.0%
	NUSC	475	-15.0%							475	-15.0%
	NUTR			31	24.0%	16	6.7%			47	17.5%
	PLBR			18	-5.3%	16	33.3%			34	9.7%
	PLPA			18	0.0%	12	20.0%			30	7.1%
	POSC	151	10.2%	17	0.0%	9	-30.8%			177	6.0%
	PPRO			2	100.0%					2	100.0%
	PREP			15	0.0%	10	-16.7%			25	-7.4%
	PSSC	8	100.0%							8	100.0%
	RENR	39	8.3%							39	8.3%

**Headcount by Major by Level  
Fall 2009**

Fall 2009		Undergraduate		Masters		PhD		Professional		Total	
		#	% chg	#	% chg	#	% chg	#	% chg	#	% chg
Agriculture	RLEM	84	-21.5%	25	-34.2%	20	81.8%			129	-17.3%
	RPTS	239	-15.2%	27	8.0%	32	-22.0%			298	-14.4%
	RRDV			1	100.0%					1	100.0%
	SOSC			15	-6.3%	12	71.4%			27	17.4%
	SPSA	51	13.3%							51	13.3%
	TOXI					2	100.0%			2	100.0%
	USAL	121	72.9%							121	72.9%
	WFSC	346	-6.2%	69	-11.5%	57	-8.1%			472	-7.3%
	WISC			10	-16.7%	0	-100.0%			10	-23.1%
	WMHS			5	-37.5%	3	0.0%			8	-27.3%
	<b>Subtotal</b>	<b>5,159</b>	<b>-4.7%</b>	<b>794</b>	<b>0.3%</b>	<b>517</b>	<b>5.9%</b>			<b>6,470</b>	<b>-3.3%</b>
Architecture	ARCH			121	10.0%	44	0.0%			165	7.1%
	COMG			90	-30.2%					90	-30.2%
	COSC	346	-6.7%							346	-6.7%
	COSL	250	-14.7%							250	-14.7%
	ENDL	196	-26.3%							196	-26.3%
	ENDS	220	-28.1%	0	-100.0%					220	-28.3%
	LAND	78	44.4%	32	10.3%					110	32.5%
	LANL	67	-30.2%							67	-30.2%
	LDEV			39	5.4%					39	5.4%
	URPL			46	-11.5%					46	-11.5%
	URSC	76	49.0%	8	166.7%	51	18.6%			135	39.2%
	USAR	54	45.9%							54	45.9%
	VISL	81	100.0%							81	100.0%
	VIST	48	100.0%							48	100.0%
VIZA			73	5.8%					73	5.8%	
	<b>Subtotal</b>	<b>1,416</b>	<b>-3.9%</b>	<b>409</b>	<b>-4.9%</b>	<b>95</b>	<b>9.2%</b>			<b>1,920</b>	<b>-3.6%</b>
Business Admin	ACCT	662	-5.0%	118	9.3%	15	-16.7%			795	-3.4%
	AGBU	6	-14.3%							6	-14.3%
	BHNR	82	485.7%							82	485.7%
	BUAD	1,746	-1.7%	150	-7.4%					1,896	-2.2%
	BUAG	9	-18.2%							9	-18.2%
	EMBA			89	-7.3%					89	-7.3%
	FINC	636	-15.0%	119	8.2%	16	0.0%			771	-11.8%
	INFO	263	56.5%	0	-100.0%	6	100.0%			269	55.5%
	MGMT	320	-3.0%	71	0.0%	16	23.1%			407	-1.7%
	MISY			135	-10.6%					135	-10.6%
	MKTG	473	-1.3%	57	0.0%	11	-8.3%			541	-1.3%
	MLER			63	-1.6%					63	-1.6%
	USBU	136	83.8%							136	83.8%
	<b>Subtotal</b>	<b>4,333</b>	<b>0.7%</b>	<b>802</b>	<b>-2.3%</b>	<b>64</b>	<b>3.2%</b>			<b>5,199</b>	<b>0.2%</b>

Prepared by OISP, 14 Dec 09

**Headcount by Major by Level  
Fall 2009**

Fall 2009		Undergraduate		Masters		PhD		Professional		Total	
		#	% chg	#	% chg	#	% chg	#	% chg	#	% chg
Education	BIED			9	100.0%					9	100.0%
	CPSY			1	100.0%	33	-10.8%			34	-8.1%
	EDAD			80	0.0%	190	-3.6%			270	-2.5%
	EDCI			202	-15.1%	213	15.8%			415	-1.7%
	EDHL	486	8.5%							486	8.5%
	EDIS	814	-4.0%							814	-4.0%
	EDKI	638	-9.2%							638	-9.2%
	EDSM	234	-23.0%							234	-23.0%
	EDTC			26	4.0%					26	4.0%
	EHRD			89	-19.1%	96	3.2%			185	-8.9%
	EPSY			89	-27.0%	90	13.9%			179	-10.9%
	HEED			18	28.6%	17	13.3%			35	20.7%
	HLTH	246	59.7%							246	59.7%
	HRDL	162	23.7%							162	23.7%
	HRDV	95	33.8%							95	33.8%
	INST	824	1.6%							824	1.6%
	ISNC	11	-88.3%							11	-88.3%
	KINE	236	7.3%	60	-20.0%	46	24.3%			342	3.0%
	NUTR			2	0.0%	1	0.0%			3	0.0%
	PHED			2	-33.3%					2	-33.3%
	SPED			8	100.0%					8	100.0%
	SPMT	221	2.8%	11	100.0%					232	7.9%
	SPSY					48	4.3%			48	4.3%
	TCMG	23	15.0%							23	15.0%
	TCML	47	67.9%							47	67.9%
	TECR	25	25.0%							25	25.0%
	USEH	3	0.0%							3	0.0%
	<b>Subtotal</b>	<b>4,065</b>	<b>-0.1%</b>	<b>597</b>	<b>-10.8%</b>	<b>734</b>	<b>6.5%</b>			<b>5,396</b>	<b>-0.6%</b>

Prepared by OISP, 14 Dec 09

**Headcount by Major by Level  
Fall 2009**

Fall 2009	Undergraduate		Masters		PhD		Professional		Total		
	#	% chg	#	% chg	#	% chg	#	% chg	#	% chg	
Engineering	AERL	310	-11.9%							310	-11.9%
	AERO	340	16.0%	79	21.5%	55	5.8%			474	15.6%
	BMEL	230	10.6%							230	10.6%
	BMEN	185	-3.6%	46	2.2%	37	8.8%			268	-1.1%
	CECL	142	-15.0%							142	-15.0%
	CECN	117	15.8%	62	19.2%	29	26.1%			208	18.2%
	CEEL	90	-14.3%							90	-14.3%
	CEEN	55	-8.3%	67	6.3%	28	27.3%			150	3.4%
	CHEL	344	-9.5%							344	-9.5%
	CHEN	508	27.0%	57	18.8%	69	4.5%			634	23.3%
	CPEN					0	-100.0%			0	-100.0%
	CPSC	148	22.3%	125	16.8%	94	-13.0%			367	9.2%
	CPSL	156	-22.4%							156	-22.4%
	CVEL	335	-2.0%							335	-2.0%
	CVEN	592	7.2%	268	17.0%	112	-3.4%			972	8.4%
	ELEL	301	-9.1%							301	-9.1%
	ELEN	301	4.5%	237	-11.6%	197	22.4%			735	2.5%
	ENGR			1	100.0%	5	-28.6%			6	-14.3%
	ENSM			19	35.7%					19	35.7%
	ENTC	202	14.8%							202	14.8%
	ENTL	193	-19.9%							193	-19.9%
	HLPH			15	15.4%					15	15.4%
	IDIL	137	-12.7%							137	-12.7%
	IDIS	376	15.0%	17	-5.6%					393	13.9%
	INEL	193	4.9%							193	4.9%
	INEN	374	22.6%	206	2.0%	61	22.0%			641	15.1%
	ITDE					3	0.0%			3	0.0%
	MEEL	422	-3.4%							422	-3.4%
	MEEN	727	13.1%	285	-8.7%	167	32.5%			1,179	9.1%
	MSEN			25	8.7%	42	20.0%			67	15.5%
	NUEL	128	20.8%							128	20.8%
	NUEN	105	2.9%	61	13.0%	34	9.7%			200	7.0%
	OCEL	55	-11.3%							55	-11.3%
	OCEN	144	-16.3%	36	12.5%	16	-20.0%			196	-12.5%
	PETE	304	20.6%	220	20.2%	73	2.8%			597	18.0%
	PETL	305	-10.3%							305	-10.3%
	RHEL	34	6.3%							34	6.3%
	RHEN	24	84.6%							24	84.6%
	SENG			5	66.7%					5	66.7%
	USEN	5	400.0%							5	400.0%
	WMHS					0	-100.0%			0	-100.0%
	Subtotal	<b>7,882</b>	<b>3.1%</b>	<b>1,831</b>	<b>5.8%</b>	<b>1,022</b>	<b>10.1%</b>			<b>10,735</b>	<b>4.2%</b>

Prepared by OISP, 14 Dec 09

**Headcount by Major by Level  
Fall 2009**

Fall 2009		Undergraduate		Masters		PhD		Professional		Total	
		#	% chg	#	% chg	#	% chg	#	% chg	#	% chg
G. Bush School of Govt	CAIA			55	-23.6%					55	-23.6%
	CHLS			28	33.3%					28	33.3%
	CNPM			18	50.0%					18	50.0%
	INTA			108	8.0%					108	8.0%
	PSAA			93	10.7%					93	10.7%
	Subtotal			<b>302</b>	<b>4.5%</b>					<b>302</b>	<b>4.5%</b>
Geosciences	ATMO			27	3.8%	26	0.0%			53	1.9%
	ENGS	87	52.6%							87	52.6%
	ENST	77	79.1%							77	79.1%
	ESCI	0	-100.0%							0	-100.0%
	GEOG	88	2.3%	31	14.8%	29	-14.7%			148	0.7%
	GEOL	175	20.7%	62	21.6%	23	21.1%			260	20.9%
	GEOP	44	0.0%	15	25.0%	11	0.0%			70	4.5%
	GEOS			2	-33.3%					2	-33.3%
	MARB			2	100.0%					2	100.0%
	MARM			6	100.0%					6	100.0%
	METR	146	6.6%							146	6.6%
	OCNG			39	0.0%	37	-7.5%			76	-3.8%
	SPSG	12	0.0%							12	0.0%
	USGE	8	100.0%							8	100.0%
WMHS			21	10.5%	12	140.0%			33	37.5%	
	Subtotal	<b>637</b>	<b>21.3%</b>	<b>205</b>	<b>15.8%</b>	<b>138</b>	<b>2.2%</b>			<b>980</b>	<b>17.1%</b>

Prepared by OISP, 14 Dec 09

**Headcount by Major by Level  
Fall 2009**

Fall 2009		Undergraduate		Masters		PhD		Professional		Total	
		#	% chg	#	% chg	#	% chg	#	% chg	#	% chg
Liberal Arts	AMST	10	-9.1%							10	-9.1%
	ANTH	137	0.7%	61	-4.7%	52	8.3%			250	0.8%
	CLSS	16	60.0%							16	60.0%
	COML			1	0.0%					1	0.0%
	COMM	838	-0.9%	21	-19.2%	42	-19.2%			901	-2.5%
	ECON	405	0.7%	91	26.4%	41	-26.8%			537	1.3%
	ENGL	624	0.2%	34	-2.9%	77	-10.5%			735	-1.2%
	FREN	13	-27.8%							13	-27.8%
	GERM	4	0.0%							4	0.0%
	HISP			7	-30.0%	21	5.0%			28	-6.7%
	HIST	681	0.7%	32	23.1%	46	4.5%			759	1.7%
	INTS	599	14.8%							599	14.8%
	MODL			9	-30.8%					9	-30.8%
	MUSC	29	-3.3%							29	-3.3%
	NUTR			2	0.0%	1	0.0%			3	0.0%
	PHIL	82	-13.7%	19	-5.0%	7	-12.5%			108	-12.2%
	POLS	839	-0.1%	22	69.2%	34	-26.1%			895	-0.4%
	PSYC	1,205	4.7%	38	-9.5%	52	20.9%			1,295	4.8%
	RUSS	8	14.3%							8	14.3%
	SOCI	346	2.4%	41	28.1%	67	6.3%			454	4.8%
	SPAN	98	0.0%							98	0.0%
	TCMS	115	-11.5%							115	-11.5%
	THAR	64	20.8%							64	20.8%
USLA	5	400.0%							5	400.0%	
WMST	2	100.0%							2	100.0%	
	<b>Subtotal</b>	<b>6,120</b>	<b>2.2%</b>	<b>378</b>	<b>6.2%</b>	<b>440</b>	<b>-5.8%</b>			<b>6,938</b>	<b>1.8%</b>
Science	APHY			2	0.0%	6	-25.0%			8	-20.0%
	APMS	85	-6.6%							85	-6.6%
	BIOL	1,334	3.2%	27	17.4%	26	4.0%			1,387	3.4%
	BIOT			2	0.0%					2	0.0%
	BMCB	102	8.5%							102	8.5%
	BOTN					4	0.0%			4	0.0%
	CHEM	254	-5.9%	177	28.3%	109	-11.4%			540	1.7%
	GENE			2	100.0%	5	-44.4%			7	-30.0%
	MATH	231	19.1%	68	-12.8%	66	10.0%			365	9.9%
	MBIO	69	-15.9%	10	25.0%	8	-11.1%			87	-12.1%
	MEPS					4	0.0%			4	0.0%
	MSEN					1	-66.7%			1	-66.7%
	PHYS	127	-5.2%	61	0.0%	83	9.2%			271	0.0%
	STAT			115	35.3%	55	7.8%			170	25.0%
	USSC	15	1400.0%							15	1400.0%
ZOOL	118	19.2%	2	-71.4%	18	38.5%			138	16.0%	
	<b>Subtotal</b>	<b>2,335</b>	<b>3.4%</b>	<b>466</b>	<b>15.1%</b>	<b>385</b>	<b>0.0%</b>			<b>3,186</b>	<b>4.5%</b>



**Headcount by Major by Level  
Fall 2009**

Fall 2009		Undergraduate		Masters		PhD		Professional		Total	
		#	% chg	#	% chg	#	% chg	#	% chg	#	% chg
Veterinary Medicine	BIMS	1,737	-3.0%	44	57.1%	21	31.3%			1,802	-1.7%
	BIOT			4	0.0%					4	0.0%
	EPID			2	-33.3%					2	-33.3%
	GENE			2	0.0%	4	-33.3%			6	-25.0%
	LAMD			4	33.3%					4	33.3%
	NUTR			0	-100.0%	0	-100.0%			0	-100.0%
	STJR			14	75.0%					14	75.0%
	TOXI			7	-36.4%	14	7.7%			21	-12.5%
	USVM	2	-50.0%							2	-50.0%
	VMSC			4	-60.0%	2	100.0%			6	-40.0%
	VPAR			0	-100.0%					0	-100.0%
	VPAT			4	-20.0%	10	11.1%			14	0.0%
	VPHY			0	-100.0%	3	-25.0%			3	-57.1%
	VTAN					0	-100.0%			0	-100.0%
	VTMD							510	1.4%	510	1.4%
VTMI			4	0.0%	15	-6.3%			19	-5.0%	
VTMS			1	-50.0%					1	-50.0%	
	<b>Subtotal</b>	<b>1,739</b>	<b>-3.1%</b>	<b>90</b>	<b>5.9%</b>	<b>69</b>	<b>3.0%</b>	<b>510</b>	<b>1.4%</b>	<b>2,408</b>	<b>-1.7%</b>
General Studies	GEST	4,138	3.8%							4,138	3.8%
	TEAM	943	2.1%							943	2.1%
	<b>Subtotal</b>	<b>5,081</b>	<b>3.5%</b>							<b>5,081</b>	<b>3.5%</b>
Other - Special Populations	MARM			0	-100.0%					0	-100.0%
	MDSC			12	0.0%					12	0.0%
	PHLT			12	-25.0%					12	-25.0%
	REEP	42	-16.0%	21	50.0%					63	-1.6%
	<b>Subtotal</b>	<b>42</b>	<b>-16.0%</b>	<b>45</b>	<b>4.7%</b>					<b>87</b>	<b>-6.5%</b>
<b>Total</b>	<b>38,809</b>	<b>1.0%</b>	<b>5,919</b>	<b>2.1%</b>	<b>3,464</b>	<b>4.7%</b>	<b>510</b>	<b>1.4%</b>	<b>48,702</b>	<b>1.4%</b>	

Prepared by OISP, 14 Dec 09

Headcount by Major by Level by Entry Status  
Fall 2009

Fall 2009	Undergraduate					Masters			PhD			Professional			Total	
	1st Time in College	1st Time PB	1st Time Transfer	Readmitted	Continuing	1st Time PB	1st Time Graduate	Readmitted	Continuing	1st Time Graduate	Readmitted	Continuing	1st Time Professional	Readmitted		Continuing
Agriculture	AGBL	29		27		105		1	14		32					161
	AGBU					134										181
	AGCJ	13		11	5	109										138
	AGEC	11		53	4	300	1		32		29	6		67		503
	AGED						5		14	1	28	9		2	44	103
	AGLS	4		5	11	97										117
	AGRO	7		18	4	87			2		15			15		148
	AGSC	10	2	15	6	88										121
	AGSM	1		9	5	112			1		2					130
	ALEC										8			2		10
	ALED	17		57	18	450	3		9		18					572
	ANBR								2		4			1		7
	ANSC	110	1	47	6	561	1		19		43	4		6		798
	BAEN	45	2	5	1	96			15		35	2		1	17	219
	BESC	7		5	7	164										183
	BICH	59		5		123				24	1					297
	BIOT								7		23					30
	CDEV	1		2	1	9										13
	DASC					5										5
	ECOR	1				13										14
	ENST	5		2	1	7										15
	ENTO	1	1	1	1	56			11		13	1		24		109
	FISC								2		1					3
	FIVL	47		2		33										82
	FIVS					4										4
	FLOR	2				2			1		1					6
	FORS	3			1	20	2		3		5	1		5		40
	FSTC	4	1	5	1	90			5		25	1		8		140
	GENE	18	1	5	3	77			8	1	8			21		142
	HORT	3		10	6	132	1		5		11	1		14		183
	MEPS								2		7			12		21
	NRDV								7		12					19
	NUSC	57		26	3	389										475
	NUTR								11		20	1		15		47
	PLBR								4		14			16		34
	PLPA								5		13			12		30
	POSC	13		18	5	115			3		14			9		177
	PPRO										2					2
	PREP								4	1	10			10		25
	PSSC	1		2		5										8
	RENR	3	1	2		33										39
	RLEM	6		9	2	67			6	1	18	2		18		129
	RPTS	7		22	11	199			10	1	16	4		28		298
	RRDV										1					1
	SOSC								3		12			12		27
	SPSA	4		3		44										51
	TOXI													2		2
	USAL				1	120										121
	WFSC	23	1	27	6	289	1		26	1	41	7		50		472
	WISC								2		8					10
	WMHS										5			3		8
	Subtotal	512	10	393	109	4,135	15		257	7	515	41	3	473		6,470
Architecture	ARCH								60		61	1			43	165
	COMG								8		82					90
	COSC		1		1	344										346
	COSL	57		35	6	152										250
	ENDL	79		14	4	99										196
	ENDS				2	218										220
	LAND				1	77			17		15					110
	LANL	16		12	2	37										67
	LDEV															39
	URPL						1		14	1	24					46
	URSC	15		6		55			18	2	25					135
	USAR					54			8			9	2	40		54
	VISL	35		7	2	37										81
	VIST				1	47										48
	VIZA								15	1	57					73
	Subtotal	202	1	74	19	1,120	1		140	4	264	10	2	83		1,920

Headcount by Major by Level by Entry Status  
Fall 2009

Fall 2009		Undergraduate					Masters			PhD			Professional			Total
		1st Time in College	1st Time PB	1st Time Transfer	Readmitted	Continuing	1st Time PB	1st Time Graduate	Readmitted	Continuing	1st Time Graduate	Readmitted	Continuing	1st Time Professional	Readmitted	
Business Admin	ACCT			18	2	642		73	1	44	3		12			795
	AGBU					6										6
	BHNR					82										82
	BUAD	788		33	6	919		68		82						1,896
	BUAG	6				3										9
	EMBA							43	1	45						89
	FINC			1	3	632		58		61	2		14			771
	INFO			1		262					3					269
	MGMT			3	4	313				41	5		11			407
	MISY									66						135
	MKTG			7	2	464				26	1		30	3	8	541
	MLER									26			37			63
	USBU					2				134						136
	Subtotal	794		63	19	3,457		393	3	406	16		48			5,199
Education	BIED						1		8							9
	CPSY									1			32			34
	EDAD						5		30	3		42	16	5	169	270
	EDCI						20		65	2		115	24	1	188	415
	EDHL	63		14	2	407										486
	EDIS	214		118	12	470										814
	EDKI	140		28	6	464										638
	EDSM	46		18	4	165										234
	EDTC								10			16				26
	EHRD						6		18	1		64	10	4	82	185
	EPSY						2		37			50	10	1	79	179
	HEED								11			7		2	15	35
	HLTH	1		1		244										246
	HRDL	9		11	6	136										162
	HRDV					95										95
	INST	9		3	4	3	805									824
	ISNC					11										11
	KINE	2		1	1	1	231	2	19			39	6	1	39	342
	NUTR											2			1	3
	PHED									2						2
	SPED								1	7						8
	SPMT				1	220				11						232
	SPSY												1		47	48
TCMG					23										23	
TCML	1		7	3	36										47	
TECR					25										25	
USEH					3										3	
Subtotal	485	5	202	38	3,335		37	216	6	338	70	12	652		5,396	

Prepared by OISP, 14 Dec 09

Headcount by Major by Level by Entry Status  
Fall 2009

Fall 2009	Undergraduate					Masters				PhD			Professional			Total
	1st Time in College	1st Time PB	1st Time Transfer	Readmitted	Continuing	1st Time PB	1st Time Graduate	Readmitted	Continuing	1st Time Graduate	Readmitted	Continuing	1st Time Professional	Readmitted	Continuing	
Engineering	AERL	196		8	1	105										310
	AERO		1			339	1	24		54		5		50		474
	BMEL	174	1	3	1	51										230
	BMEN					185		16		30		6		31		268
	CECL	69		4	4	65										142
	CECN					117		36		26		2		27		208
	CEEL	37		6	1	46										90
	CEEN					53		14		53		5		23		150
	CHEL	203		17	2	122										344
	CHEN		2	6	1	499		27		30		1		68		634
	CPSC					143	2	41	1	81		1		93		367
	CPSL	69	1	18	2	66										156
	CVEL	236		4	5	90										335
	CVEN	1	2	18	3	568	2	107	1	158		14		98		972
	ELEL	157	1	34	3	106										301
	ELEN		2			299	1	92		144		24		173		735
	ENGR									1		1		4		6
	ENSM							9	1	9						19
	ENTC		1		1	200										202
	ENTL	21		7	7	158										193
	HLPH							4		11						15
	IDIL	28		21	4	84										137
	IDIS				2	374		11		6						393
	INEL	70		19	1	103										193
	INEN		2			372		78		128		13		48		641
	ITDE													3		3
	MEEL	259	1	28	4	130										422
	MEEN		2	1	1	723	3	79		203		34	1	132		1,179
	MSEN							13		12		3		39		67
	NUEL	61	1	3	1	62										128
	NUEN					105		26		35				34		200
	OCEL	34		2	1	18										55
	OCEN	1				143		12		24		1		15		196
	PETE		2			302		86	5	129		13	1	59		597
	PETL	128		13	6	158										305
	RHEL	20		1		13										34
	RHEN	1				23										24
	SENG															5
	USEN					5	1	1		3						5
	Subtotal	1,765	19	213	58	5,827	10	676	8	1,137	123	2	897			10,735
G. Bush School of Govt	CAIA						28			27						55
	CHLS						10		1	17						28
	CNPM						9		2	7						18
	INTA							50	1	57						108
	PSAA							45	2	46						93
	Subtotal						47	95	6	154						302
Geosciences	ATMO							11		16		1		25		53
	ENGS	15			1	71										87
	ENST	6		6		65										77
	GEOG	2		4		82	1	17		13		5		24		148
	GEOI	27		9	1	138	1	10	1	50		1		22		260
	GEOP	8	1			35	1	6		8		1	1	9		70
	GEOS							2								2
	MARB							1		1						2
	MARM							2		4						6
	METR	48	3	6		89										146
	OCNG							10		29		3		34		76
	SPSG	2		1		9										12
	USGE				1	7										8
	WMHS							11		10		1		11		33
	Subtotal	108	4	26	3	496	3	70	1	131	11	2	125			980

Prepared by OISP, 14 Dec 09

Headcount by Major by Level by Entry Status  
Fall 2009

Fall 2009	Undergraduate					Masters			PhD			Professional			Total		
	1st Time in College	1st Time PB	1st Time Transfer	Readmitted	Continuing	1st Time PB	1st Time Graduate	Readmitted	Continuing	1st Time Graduate	Readmitted	Continuing	1st Time Professional	Readmitted		Continuing	
Liberal Arts	AMST	2		2		6										10	
	ANTH	13		10	7	107	2	19	1	39	5	47				250	
	CLSS	3	1	1		11										16	
	COML									1						1	
	COMM	96		48	6	688		9		12	1	41				901	
	ECON	36		32	6	331		41	1	49	7	34				537	
	ENGL	73		32	7	512	2	16		16	4	73				735	
	FREN	2		1		10										13	
	GERM			1	1	2										4	
	HISP							3		4						28	
	HIST	60	1	32	12	576		18		14	3	43				759	
	INTS	85		26	4	484										599	
	MODL							2		7						9	
	MUSC	3		1		25										29	
	NUTR									2				1		3	
	PHIL	3		5	6	68	1	8		10				7		108	
	POLS	120	1	59	13	646	1	15		6	3	31				895	
	PSYC	140		76	6	983		18		20	7	45				1,295	
	RUSS	2		1		5										8	
	SOCI	30		15	5	296	3	13		25	5	61				454	
	SPAN	8		7	1	82										98	
	TCMS	16		10	2	87										115	
	THAR	8		1	1	54										64	
	USLA					5										5	
	WMST					2										2	
	<b>Subtotal</b>	<b>700</b>	<b>3</b>	<b>359</b>	<b>78</b>	<b>4,980</b>	<b>9</b>	<b>162</b>	<b>2</b>	<b>205</b>	<b>36</b>	<b>403</b>				<b>6,938</b>	
Science	APHY	14		3		68		1		1		6				8	
	APMS															85	
	BIOL	421	2	50	6	855		15		12		26				1,387	
	BIOT									2						2	
	BMCB	31		3		68										102	
	BOTN											4				4	
	CHEM	90		9	1	154		73		104	1	108				540	
	GENE									2		5				7	
	MATH	85		5	2	139	3	27		38	8	58				365	
	MBIO	21		3		45		3		7		8				87	
	MEPS											4				4	
	MSEN											1				1	
	PHYS	53	2	3	1	68		27		34	4	79				271	
	STAT						16	39		60	2	53				170	
	USSC					15										15	
	ZOOL	37		5		76		1		1		18				138	
	<b>Subtotal</b>	<b>752</b>	<b>4</b>	<b>81</b>	<b>10</b>	<b>1,488</b>	<b>19</b>	<b>186</b>		<b>261</b>	<b>15</b>	<b>370</b>				<b>3,186</b>	
Veterinary Medicine	BIMS	674		5	9	1,049		28		16	1	20				1,802	
	BIOT									4						4	
	EPID									2						2	
	GENE									2		4				6	
	LAMD							2		2						4	
	STJR							5		9						14	
	TOXI							2		5		14				21	
	USVM					2										2	
	VMSC									4		2				6	
	VPAT							1		3	1	9				14	
	VPHY											3				3	
	VTMD												133	1	376	510	
	VTMI							2		2		15				19	
	VTMS									1						1	
	<b>Subtotal</b>	<b>674</b>		<b>5</b>	<b>9</b>	<b>1,051</b>		<b>40</b>		<b>50</b>	<b>2</b>	<b>67</b>	<b>133</b>	<b>1</b>	<b>376</b>	<b>2,408</b>	
General Studies	GEST	1,501		117	98	2,422										4,138	
	TEAM	578				365										943	
	<b>Subtotal</b>	<b>2,079</b>		<b>117</b>	<b>98</b>	<b>2,787</b>										<b>5,081</b>	
Other - Special Populations	MDSC						8		1	3						12	
	PHLT						7			5						12	
	REEP					42	1			20						63	
	<b>Subtotal</b>					<b>42</b>	<b>16</b>		<b>1</b>	<b>28</b>						<b>87</b>	
University	<b>Total</b>	<b>8,071</b>	<b>46</b>	<b>1,533</b>	<b>441</b>	<b>28,718</b>	<b>157</b>	<b>2,235</b>	<b>38</b>	<b>3,489</b>	<b>324</b>	<b>22</b>	<b>3,118</b>	<b>133</b>	<b>1</b>	<b>376</b>	<b>48,702</b>

Prepared by OISP, 14 Dec 09

Headcount by Major by Ethnic Origin  
Fall 2009

Fall 2009	White		Black		Hispanic		Asian		American Indian		International		Unknown/Other		Total		
	#	% chg	#	% chg	#	% chg	#	% chg	#	% chg	#	% chg	#	% chg	#	% chg	
Agriculture	AGBL	136	-6.8%	0	-100.0%	16	-5.9%	3	200.0%	1	100.0%	2	0.0%	3	200.0%	161	-4.2%
	AGBU	136	16.2%	1	100.0%	18	80.0%	2	0.0%			23	15.0%	1	100.0%	181	21.5%
	AGCJ	124	2.5%	3	0.0%	9	-18.2%	1	100.0%	1	100.0%					138	2.2%
	AGEC	365	1.4%	7	40.0%	31	14.8%	4	-20.0%	2	-50.0%	93	38.8%	1	100.0%	503	7.5%
	AGED	76	-7.3%	11	22.2%	8	100.0%	1	0.0%			5	0.0%	2	100.0%	103	1.0%
	AGEN	0	-100.0%			0	-100.0%	0	-100.0%			0	-100.0%			0	-100.0%
	AGLS	72	-60.9%	12	-47.8%	24	-40.0%	5	-44.4%	0	-100.0%	2	-33.3%	2	0.0%	117	-55.5%
	AGRO	118	13.5%	5	150.0%	14	55.6%	3	50.0%	2	-33.3%	5	-16.7%	1	0.0%	148	16.5%
	AGSC	109	26.7%	2	100.0%	8	60.0%							2	100.0%	121	33.0%
	AGSM	114	-13.6%	2	0.0%	6	-40.0%	5	66.7%			2	100.0%	1	0.0%	130	-12.8%
	ALEC	8	100.0%			1	100.0%					1	100.0%			10	100.0%
	ALED	465	-16.8%	37	-36.2%	54	-3.6%	4	0.0%	5	25.0%	4	0.0%	3	50.0%	572	-16.7%
	ANBR	7	75.0%													7	75.0%
	ANSC	669	-3.2%	12	9.1%	94	-9.6%	8	14.3%	7	0.0%	7	-36.4%	1	-66.7%	798	-4.3%
	BAEN	130	42.9%	8	166.7%	25	38.9%	11	57.1%	1	0.0%	44	25.7%			219	41.3%
	BESC	107	0.9%	12	-14.3%	44	29.4%	15	0.0%	3	200.0%	2	100.0%			183	7.0%
	BICH	164	3.8%	10	-28.6%	28	-15.2%	41	20.6%	4	300.0%	47	0.0%	3	50.0%	297	2.8%
	BIOT	3	-40.0%			0	-100.0%	3	100.0%			24	-27.3%			30	-23.1%
	BSEN	0	-100.0%													0	-100.0%
	CDEV	10	150.0%	1	0.0%			1	100.0%					1	100.0%	13	160.0%
	DASC	4	0.0%			1	-50.0%					0	-100.0%			5	-28.6%
	ECOR	12	50.0%			2	100.0%									14	75.0%
	ENST	13	62.5%	0	-100.0%	2	100.0%									15	50.0%
	ENTO	71	-16.5%	5	0.0%	20	-33.3%	1	-75.0%	1	0.0%	10	11.1%	1	0.0%	109	-19.3%
	FISC	3	50.0%	0	-100.0%											3	0.0%
	FIVL	40	90.5%	5	25.0%	34	209.1%	2	100.0%	1	100.0%					82	121.6%
	FIVS	4	100.0%													4	100.0%
	FLOR	5	66.7%	1	0.0%											6	50.0%
	FORS	28	16.7%	1	0.0%	5	400.0%					6	100.0%			40	37.9%
	FSTC	91	11.0%	6	-14.3%	18	-35.7%	5	66.7%	1	100.0%	19	-17.4%			140	-2.1%
	GENE	97	0.0%	2	-60.0%	18	-10.0%	7	-46.2%	0	-100.0%	16	-5.9%	2	0.0%	142	-8.4%
	HORT	138	-4.8%	0	-100.0%	23	9.5%	2	0.0%	2	100.0%	17	-10.5%	1	100.0%	183	-3.2%
	MEPS	7	-30.0%	1	100.0%	2	0.0%					11	-8.3%			21	-12.5%
	NRDV	15	87.5%			1	0.0%					1	0.0%	2	100.0%	19	90.0%
	NUSC	347	-16.2%	8	-33.3%	86	-11.3%	23	-14.8%	2	-33.3%	6	0.0%	3	100.0%	475	-15.0%
	NUTR	27	22.7%	2	100.0%	2	0.0%					15	0.0%	1	100.0%	47	17.5%
	PLBR	17	13.3%	2	0.0%	2	0.0%	1	100.0%			12	0.0%			34	9.7%
	PLPA	8	0.0%	1	100.0%	6	20.0%					13	0.0%	2	0.0%	30	7.1%
	POSC	136	9.7%	4	0.0%	23	15.0%	0	-100.0%	2	-50.0%	11	-8.3%	1	0.0%	177	6.0%
	PPRO	2	100.0%													2	100.0%
	PREP	16	-20.0%	1	-50.0%	2	100.0%	1	0.0%			4	0.0%	1	100.0%	25	-7.4%
	PSSC	6	200.0%			1	0.0%	1	100.0%			0	-100.0%			8	100.0%
	RENR	33	3.1%			6	100.0%	0	-100.0%							39	8.3%
	RLEM	102	-21.5%	4	33.3%	19	5.6%			1	100.0%	2	-50.0%	1	0.0%	129	-17.3%
	RPTS	227	-15.9%	7	-30.0%	24	-17.2%	8	100.0%	1	-66.7%	27	-6.9%	4	33.3%	298	-14.4%
	RRDV	1	100.0%													1	100.0%
	SOSC	14	27.3%			2	0.0%	1	0.0%			9	0.0%	1	100.0%	27	17.4%
	SPSA	44	7.3%	1	100.0%	6	50.0%									51	13.3%
	TOXI					1	0.0%					1	100.0%			2	100.0%

Headcount by Major by Ethnic Origin  
Fall 2009

Fall 2009		White		Black		Hispanic		Asian		American Indian		International		Unknown/Other		Total	
		#	% chg	#	% chg	#	% chg	#	% chg	#	% chg	#	% chg	#	% chg	#	% chg
Agriculture	USAL	95	72.7%	10	100.0%	15	66.7%					1	0.0%			121	72.9%
	WFSC	353	-10.9%	10	0.0%	77	8.5%	6	20.0%	4	-20.0%	19	-5.0%	3	50.0%	472	-7.3%
	WISC	9	-25.0%			1	0.0%									10	-23.1%
	WMHS	5	-28.6%			1	0.0%					2	-33.3%			8	-27.3%
	<b>Subtotal</b>	<b>4,783</b>	<b>-5.0%</b>	<b>194</b>	<b>-12.2%</b>	<b>780</b>	<b>1.8%</b>	<b>165</b>	<b>6.5%</b>	<b>41</b>	<b>0.0%</b>	<b>463</b>	<b>2.9%</b>	<b>44</b>	<b>76.0%</b>	<b>6,470</b>	<b>-3.3%</b>
Architecture	ARCH	68	-1.4%	3	50.0%	11	57.1%	7	-12.5%	1	0.0%	73	10.6%	2	100.0%	165	7.1%
	COMG	12	-42.9%			0	-100.0%	2	100.0%			76	-27.6%			90	-30.2%
	COSC	298	-8.0%	3	-40.0%	34	9.7%	6	0.0%	3	50.0%	2	100.0%	0	-100.0%	346	-6.7%
	COSL	190	-19.5%	4	0.0%	43	7.5%	6	0.0%	4	0.0%	1	-50.0%	2	100.0%	250	-14.7%
	ENDL	134	-33.0%	4	-33.3%	49	2.1%	6	20.0%	0	-100.0%	1	-80.0%	2	100.0%	196	-26.3%
	ENDS	163	-29.7%	3	-50.0%	38	-17.4%	6	-60.0%	2	0.0%	7	40.0%	1	0.0%	220	-28.3%
	LAND	75	27.1%	1	0.0%	11	37.5%	5	400.0%			18	38.5%	0	-100.0%	110	32.5%
	LANL	51	-27.1%	1	0.0%	15	-28.6%	0	-100.0%							67	-30.2%
	LDEV	16	-11.1%	1	0.0%	4	33.3%	0	-100.0%			16	14.3%	2	100.0%	39	5.4%
	URPL	24	14.3%	1	0.0%	1	-50.0%			1	100.0%	19	-32.1%			46	-11.5%
	URSC	57	21.3%	9	350.0%	21	90.9%	2	0.0%	1	0.0%	44	33.3%	1	0.0%	135	39.2%
	USAR	38	46.2%	3	50.0%	12	200.0%	1	-66.7%	0	-100.0%					54	45.9%
	VISL	64	100.0%	1	100.0%	14	100.0%	2	100.0%							81	100.0%
	VIST	37	100.0%	1	100.0%	7	100.0%	1	100.0%			2	100.0%			48	100.0%
	VIZA	46	4.5%	0	-100.0%	7	-12.5%	6	20.0%			13	30.0%	1	0.0%	73	5.8%
	<b>Subtotal</b>	<b>1,273</b>	<b>-6.9%</b>	<b>35</b>	<b>9.4%</b>	<b>267</b>	<b>15.6%</b>	<b>50</b>	<b>-12.3%</b>	<b>12</b>	<b>-7.7%</b>	<b>272</b>	<b>-3.2%</b>	<b>11</b>	<b>10.0%</b>	<b>1,920</b>	<b>-3.6%</b>
Business Admin	ACCT	623	-3.1%	23	27.8%	60	-24.1%	57	-5.0%	6	50.0%	19	18.8%	7	133.3%	795	-3.4%
	AGBU	4	-33.3%			1	0.0%					1	100.0%			6	-14.3%
	BHNR	72	500.0%	2	100.0%	2	100.0%	5	100.0%					1	100.0%	82	485.7%
	BUAD	1,443	-3.1%	63	-10.0%	226	2.3%	83	-1.2%	7	-22.2%	57	3.6%	17	70.0%	1,896	-2.2%
	BUAG	9	12.5%			0	-100.0%					0	-100.0%			9	-18.2%
	EMBA	55	-11.3%	9	50.0%	7	-36.4%	7	16.7%			5	-37.5%	6	100.0%	89	-7.3%
	FINC	618	-12.6%	8	-52.9%	70	-7.9%	48	4.3%	7	16.7%	16	-11.1%	4	0.0%	771	-11.8%
	INFO	185	48.0%	9	50.0%	42	90.9%	24	84.6%			6	0.0%	3	200.0%	269	55.5%
	MGMT	304	-5.0%	17	13.3%	56	19.1%	10	-41.2%	3	50.0%	14	7.7%	3	100.0%	407	-1.7%
	MISY	44	-20.0%	3	200.0%	3	-57.1%	1	0.0%			84	-3.4%			135	-10.6%
	MKTG	440	-3.1%	8	-11.1%	56	21.7%	16	-11.1%	4	0.0%	16	-5.9%	1	100.0%	541	-1.3%
	MLER	57	-1.7%	0	-100.0%	1	-50.0%	0	-100.0%	1	100.0%	2	100.0%	2	100.0%	63	-1.6%
	USBU	110	86.4%	5	0.0%	14	180.0%	4	33.3%			3	50.0%			136	83.8%
	<b>Subtotal</b>	<b>3,964</b>	<b>-0.9%</b>	<b>147</b>	<b>-1.3%</b>	<b>538</b>	<b>3.5%</b>	<b>255</b>	<b>2.4%</b>	<b>28</b>	<b>12.0%</b>	<b>223</b>	<b>-0.4%</b>	<b>44</b>	<b>100.0%</b>	<b>5,199</b>	<b>0.2%</b>

Prepared by OISP, 14 Dec 09

Headcount by Major by Ethnic Origin  
Fall 2009

Fall 2009		White		Black		Hispanic		Asian		American Indian		International		Unknown/Other		Total	
		#	% chg	#	% chg	#	% chg	#	% chg	#	% chg	#	% chg	#	% chg	#	% chg
Education	BIED					6	100.0%					3	100.0%			9	100.0%
	CPSY	15	-11.8%	7	-22.2%	8	33.3%	2	0.0%			1	-50.0%	1	0.0%	34	-8.1%
	EDAD	157	-4.3%	41	2.5%	53	-10.2%	1	0.0%	3	0.0%	4	-42.9%	11	266.7%	270	-2.5%
	EDCI	247	-11.8%	60	1.7%	42	40.0%	4	-33.3%	4	100.0%	47	6.8%	11	1000.0%	415	-1.7%
	EDHL	376	6.8%	21	75.0%	69	11.3%	11	-42.1%	6	500.0%	2	0.0%	1	100.0%	486	8.5%
	EDIS	675	-3.2%	23	-8.0%	92	-6.1%	13	-31.6%	5	-16.7%	2	100.0%	4	100.0%	814	-4.0%
	EDKI	512	-9.7%	15	-40.0%	95	1.1%	11	10.0%	2	-33.3%	3	200.0%	0	-100.0%	638	-9.2%
	EDSM	190	-24.6%	18	-10.0%	22	-24.1%	3	50.0%			0	-100.0%	1	100.0%	234	-23.0%
	EDTC	15	7.1%	1	100.0%	4	33.3%	1	100.0%			5	-37.5%			26	4.0%
	EHRD	89	-16.0%	29	-3.3%	30	-18.9%	8	33.3%	0	-100.0%	24	14.3%	5	150.0%	185	-8.9%
	EPSY	98	-24.0%	12	9.1%	32	10.3%	6	20.0%	0	-100.0%	30	15.4%	1	100.0%	179	-10.9%
	HEED	18	28.6%	7	16.7%	3	200.0%	3	0.0%	1	0.0%	3	-25.0%			35	20.7%
	HLTH	198	57.1%	4	0.0%	31	63.2%	13	1200.0%	0	-100.0%	0	-100.0%			246	59.7%
	HRDL	126	31.3%	9	-10.0%	16	-5.9%	5	25.0%			1	-50.0%	5	150.0%	162	23.7%
	HRDV	75	36.4%	2	-50.0%	14	40.0%	4	300.0%	0	-100.0%					95	33.8%
	INST	698	0.1%	13	0.0%	90	5.9%	14	55.6%	3	200.0%	3	0.0%	3	0.0%	824	1.6%
	ISNC	8	-89.2%	1	-80.0%	1	-88.9%	0	-100.0%			0	-100.0%	1	-50.0%	11	-88.3%
	KINE	270	2.7%	6	0.0%	30	3.4%	5	-16.7%			28	12.0%	3	0.0%	342	3.0%
	NUTR	3	0.0%													3	0.0%
	PHED	1	-50.0%			1	0.0%									2	-33.3%
	SPED	6	100.0%			1	100.0%							1	100.0%	8	100.0%
	SPMT	193	3.2%	10	66.7%	23	43.8%	2	-33.3%	2	0.0%	1	100.0%	1	0.0%	232	7.9%
	SPSY	27	12.5%	5	-16.7%	10	0.0%	4	0.0%			2	0.0%			48	4.3%
	TCMG	15	0.0%	1	100.0%	2	-50.0%	5	400.0%							23	15.0%
	TCML	35	84.2%	1	0.0%	7	75.0%	3	-25.0%					1	100.0%	47	67.9%
	TECR	22	10.0%			1	100.0%	2	100.0%							25	25.0%
	USEH	3	0.0%													3	0.0%
	Subtotal	4,072	-2.5%	286	-2.1%	683	4.8%	120	10.1%	26	8.3%	159	4.6%	50	117.4%	5,396	-0.6%

Prepared by OISP, 14 Dec 09



Headcount by Major by Ethnic Origin  
Fall 2009

Fall 2009	White		Black		Hispanic		Asian		American Indian		International		Unknown/Other		Total		
	#	% chg	#	% chg	#	% chg	#	% chg	#	% chg	#	% chg	#	% chg	#	% chg	
Engineering	AERL	226	-13.1%	11	0.0%	57	-8.1%	14	7.7%	0	-100.0%	2	-50.0%			310	-11.9%
	AERO	343	20.4%	6	-14.3%	49	16.7%	20	53.8%	1	100.0%	51	-16.4%	4	100.0%	474	15.6%
	BMEL	152	10.1%	6	-25.0%	37	32.1%	33	6.5%			2	0.0%	0	-100.0%	230	10.6%
	BMEN	163	-2.4%	4	0.0%	26	-3.7%	31	6.9%			41	0.0%	3	0.0%	268	-1.1%
	CECL	88	-17.8%	12	9.1%	37	2.8%	2	-80.0%			3	0.0%			142	-15.0%
	CECN	85	2.4%	7	75.0%	19	35.7%	17	54.5%	3	200.0%	77	28.3%	0	-100.0%	208	18.2%
	CEEL	53	-14.5%	6	50.0%	17	-5.6%	6	-33.3%	1	0.0%	7	-36.4%			90	-14.3%
	CEEN	41	2.5%	0	-100.0%	8	-27.3%	10	-16.7%			91	15.2%			150	3.4%
	CHEL	221	-19.0%	10	25.0%	59	28.3%	35	0.0%	1	-50.0%	16	0.0%	2	100.0%	344	-9.5%
	CHEN	392	26.9%	10	42.9%	45	4.7%	47	38.2%	5	150.0%	132	11.9%	3	200.0%	634	23.3%
	CPEN											0	-100.0%			0	-100.0%
	CPSC	177	12.0%	8	33.3%	17	6.3%	13	-7.1%	3	200.0%	146	5.0%	3	50.0%	367	9.2%
	CPSL	103	-32.2%	9	200.0%	19	-26.9%	14	40.0%	2	0.0%	8	33.3%	1	-50.0%	156	-22.4%
	CVEL	245	-5.4%	7	-22.2%	63	14.5%	15	15.4%	0	-100.0%	4	0.0%	1	0.0%	335	-2.0%
	CVEN	556	6.5%	10	42.9%	101	20.2%	38	15.2%	3	200.0%	259	4.0%	5	400.0%	972	8.4%
	ELEL	167	-17.3%	12	-40.0%	66	24.5%	36	16.1%	5	66.7%	14	-30.0%	1	-50.0%	301	-9.1%
	ELEN	237	-2.1%	18	12.5%	62	12.7%	53	60.6%	2	0.0%	360	-2.2%	3	200.0%	735	2.5%
	ENGR	4	33.3%	0	-100.0%	1	100.0%	0	-100.0%			1	-50.0%			6	-14.3%
	ENSM	9	28.6%	2	100.0%	3	0.0%	1	0.0%	0	-100.0%	4	100.0%			19	35.7%
	ENTC	143	11.7%	4	0.0%	37	12.1%	14	100.0%			4	0.0%			202	14.8%
	ENTL	140	-20.0%	8	0.0%	29	-19.4%	10	-33.3%	0	-100.0%	6	20.0%			193	-19.9%
	HLPH	10	0.0%			1	0.0%	3	200.0%			1	0.0%			15	15.4%
	IDIL	109	-13.5%	6	20.0%	19	-5.0%	1	-66.7%	0	-100.0%	2	100.0%			137	-12.7%
	IDIS	312	9.9%	12	50.0%	52	18.2%	11	57.1%	4	100.0%	2	100.0%			393	13.9%
	INEL	118	2.6%	10	-16.7%	37	-5.1%	12	100.0%	1	0.0%	14	75.0%	1	-66.7%	193	4.9%
	INEN	260	14.0%	17	70.0%	98	38.0%	17	41.7%	3	50.0%	244	4.7%	2	100.0%	641	15.1%
	ITDE	2	0.0%	1	0.0%											3	0.0%
	MEEL	341	-2.8%	10	66.7%	55	-11.3%	8	-11.1%	1	0.0%	4	-33.3%	3	50.0%	422	-3.4%
	MEEN	684	10.9%	15	-25.0%	80	12.7%	45	18.4%	7	16.7%	341	4.9%	7	75.0%	1,179	9.1%
	MSEN	11	120.0%	1	-50.0%	3	-25.0%	1	-50.0%			50	13.6%	1	0.0%	67	15.5%
	NUEL	95	20.3%	4	100.0%	13	30.0%	8	0.0%	1	0.0%	7	40.0%	0	-100.0%	128	20.8%
	NUEN	147	5.8%	4	33.3%	13	-13.3%	6	-25.0%			27	28.6%	3	200.0%	200	7.0%
	OCEL	43	-8.5%	1	100.0%	7	-30.0%	2	100.0%			2	-33.3%	0	-100.0%	55	-11.3%
	OCEN	117	-20.9%	4	0.0%	30	3.4%	7	-12.5%	1	100.0%	37	5.7%			196	-12.5%
	PETE	266	14.2%	13	0.0%	27	12.5%	28	33.3%			257	21.2%	6	100.0%	597	18.0%
	PETL	234	-5.6%	0	-100.0%	29	-3.3%	14	-30.0%	2	100.0%	26	-33.3%	0	-100.0%	305	-10.3%
	RHEL	21	10.5%	2	100.0%	6	-33.3%	4	33.3%			1	100.0%			34	6.3%
	RHEN	16	77.8%			5	66.7%	3	200.0%							24	84.6%
	SENG											5	66.7%			5	66.7%
	USEN	3	100.0%	1	100.0%									1	0.0%	5	400.0%
	WMHS	0	-100.0%													0	-100.0%
	Subtotal	6,334	1.6%	251	9.1%	1,227	8.6%	579	15.1%	46	27.8%	2,248	5.4%	50	31.6%	10,735	4.2%
G. Bush School of Govt	CAIA	42	-28.8%	4	100.0%	6	-25.0%	2	-50.0%			1	100.0%	0	-100.0%	55	-23.6%
	CHLS	27	58.8%			1	-75.0%									28	33.3%
	CNPM	15	50.0%	3	200.0%									0	-100.0%	18	50.0%
	INTA	89	15.6%	3	-40.0%	7	40.0%	3	200.0%			6	-40.0%	0	-100.0%	108	8.0%
	PSAA	61	3.4%	5	25.0%	14	75.0%					12	0.0%	1	0.0%	93	10.7%
	Subtotal	234	5.4%	15	50.0%	28	12.0%	5	0.0%			19	-13.6%	1	-80.0%	302	4.5%

Prepared by OISP, 14 Dec 09

Headcount by Major by Ethnic Origin  
Fall 2009

Fall 2009		White		Black		Hispanic		Asian		American Indian		International		Unknown/Other		Total		
		#	% chg	#	% chg	#	% chg	#	% chg	#	% chg	#	% chg	#	% chg	#	% chg	
Geosciences	ATMO	24	4.3%			0	-100.0%					26	4.0%	3	0.0%	53	1.9%	
	ENGS	67	52.3%			14	75.0%	4	33.3%	1	100.0%	1	0.0%	0	-100.0%	87	52.6%	
	ENST	59	68.6%	2	100.0%	13	160.0%	2	0.0%			1	100.0%			77	79.1%	
	ESCI													0	-100.0%	0	-100.0%	
	GEOG	106	8.2%	2	-33.3%	9	0.0%	5	0.0%	1	-50.0%	23	-20.7%	2	100.0%	148	0.7%	
	GEOL	195	17.5%	3	200.0%	21	40.0%	6	50.0%	0	-100.0%	35	25.0%			260	20.9%	
	GEOP	31	-13.9%	2	-33.3%	4	300.0%	4	300.0%	1	0.0%	28	16.7%	0	-100.0%	70	4.5%	
	GEOS	1	-66.7%										1	100.0%			2	-33.3%
	MARB	2	100.0%													2	100.0%	
	MARM	4	100.0%			1	100.0%					1	100.0%			6	100.0%	
	METR	116	5.5%	5	400.0%	23	-4.2%			2	100.0%	0	-100.0%			146	6.6%	
	OCNG	43	-10.4%			2	-33.3%	3	200.0%			28	3.7%			76	-3.8%	
	SPSG	9	-18.2%			2	100.0%					1	100.0%			12	0.0%	
	USGE	6	100.0%			2	100.0%									8	100.0%	
	WMHS	18	12.5%	1	0.0%	0	-100.0%	2	100.0%			11	83.3%	1	100.0%	33	37.5%	
		<b>Subtotal</b>	<b>681</b>	<b>15.4%</b>	<b>15</b>	<b>50.0%</b>	<b>91</b>	<b>33.8%</b>	<b>26</b>	<b>62.5%</b>	<b>5</b>	<b>0.0%</b>	<b>156</b>	<b>10.6%</b>	<b>6</b>	<b>-14.3%</b>	<b>980</b>	<b>17.1%</b>
	Liberal Arts	AMST	7	-22.2%	1	100.0%	2	0.0%									10	-9.1%
ANTH		208	11.2%	1	-80.0%	20	-28.6%	8	-11.1%	0	-100.0%	11	-21.4%	2	-33.3%	250	0.8%	
CLSS		13	85.7%			3	0.0%									16	60.0%	
COML		1	0.0%													1	0.0%	
COMM		725	-6.2%	37	60.9%	102	9.7%	13	30.0%	7	0.0%	13	-7.1%	4	0.0%	901	-2.5%	
ECON		338	3.7%	6	0.0%	40	-13.0%	36	-7.7%	1	-50.0%	114	4.6%	2	0.0%	537	1.3%	
ENGL		559	-2.6%	21	-27.6%	96	15.7%	22	-4.3%	6	0.0%	31	6.9%			735	-1.2%	
FREN		9	-25.0%	0	-100.0%	2	0.0%	1	0.0%					1	-50.0%	13	-27.8%	
GERM		2	0.0%					0	-100.0%	1	0.0%	1	100.0%			4	0.0%	
HISP		11	0.0%			11	-26.7%					6	50.0%			28	-6.7%	
HIST		635	1.3%	16	33.3%	90	1.1%	9	12.5%	3	-25.0%	3	0.0%	3	0.0%	759	1.7%	
INTS		427	14.5%	16	33.3%	118	11.3%	22	15.8%	5	0.0%	7	40.0%	4	100.0%	599	14.8%	
MODL		3	-50.0%			6	20.0%	0	-100.0%			0	-100.0%			9	-30.8%	
MUSC		16	-11.1%	4	0.0%	8	0.0%	1	100.0%							29	-3.3%	
NUTR		3	0.0%													3	0.0%	
PHIL		84	-16.8%	2	-33.3%	13	0.0%	3	200.0%	1	0.0%	1	100.0%	4	0.0%	108	-12.2%	
POLS		662	-0.3%	51	8.5%	120	-11.8%	37	19.4%	9	80.0%	12	9.1%	4	-20.0%	895	-0.4%	
PSYC		919	3.4%	60	9.1%	224	5.7%	65	18.2%	9	0.0%	12	71.4%	6	-33.3%	1,295	4.8%	
RUSS		7	16.7%			1	100.0%					0	-100.0%			8	14.3%	
SOCI		256	-4.1%	59	31.1%	94	5.6%	24	84.6%	5	150.0%	12	0.0%	4	-20.0%	454	4.8%	
SPAN	59	5.4%	1	-50.0%	38	-2.6%					0	-100.0%			98	0.0%		
TCMS	93	-13.1%	5	0.0%	9	-10.0%	7	16.7%	0	-100.0%	1	0.0%			115	-11.5%		
THAR	43	16.2%	1	100.0%	17	13.3%	2	100.0%			1	100.0%			64	20.8%		
USLA	4	300.0%	1	100.0%											5	400.0%		
WMST	1	100.0%			1	100.0%									2	100.0%		
	<b>Subtotal</b>	<b>5,085</b>	<b>0.6%</b>	<b>282</b>	<b>13.3%</b>	<b>1,015</b>	<b>2.1%</b>	<b>250</b>	<b>14.7%</b>	<b>47</b>	<b>4.4%</b>	<b>225</b>	<b>6.1%</b>	<b>34</b>	<b>-12.8%</b>	<b>6,938</b>	<b>1.8%</b>	

Prepared by OISP, 14 Dec 09

Headcount by Major by Ethnic Origin  
Fall 2009

Fall 2009		White		Black		Hispanic		Asian		American Indian		International		Unknown/Other		Total	
		#	% chg	#	% chg	#	% chg	#	% chg	#	% chg	#	% chg	#	% chg	#	% chg
Science	APHY	3	0.0%			2	0.0%			2	0.0%	1	-66.7%			8	-20.0%
	APMS	60	-15.5%	2	100.0%	13	8.3%	5	-16.7%			5	150.0%			85	-6.6%
	BIOL	786	-5.2%	50	-5.7%	287	23.2%	224	17.9%	5	-16.7%	30	11.1%	5	66.7%	1,387	3.4%
	BIOT	0	-100.0%									2	100.0%			2	0.0%
	BMCB	66	8.2%	2	0.0%	15	50.0%	14	-22.2%	1	100.0%	3	0.0%	1	100.0%	102	8.5%
	BOTN	3	0.0%			1	0.0%									4	0.0%
	CHEM	281	-6.3%	19	26.7%	55	-1.8%	37	5.7%	4	-20.0%	142	21.4%	2	-33.3%	540	1.7%
	GENE	4	0.0%					1	0.0%			2	-60.0%			7	-30.0%
	MATH	224	9.3%	10	66.7%	38	0.0%	17	70.0%	1	-50.0%	73	2.8%	2	100.0%	365	9.9%
	MBIO	47	-16.1%	3	50.0%	17	-19.0%	12	20.0%	0	-100.0%	8	0.0%			87	-12.1%
	MEPS											4	0.0%			4	0.0%
	MSEN			1	0.0%							0	-100.0%			1	-66.7%
	PHYS	134	-7.6%	4	0.0%	27	3.8%	20	11.1%	2	100.0%	83	9.2%	1	0.0%	271	0.0%
	STAT	73	15.9%	3	0.0%	6	20.0%	9	125.0%			76	26.7%	3	200.0%	170	25.0%
	USSC	12	1100.0%	2	100.0%	1	100.0%									15	1400.0%
	ZOOL	113	22.8%	2	100.0%	18	0.0%	2	-50.0%	0	-100.0%	3	0.0%			138	16.0%
		<b>Subtotal</b>	<b>1,806</b>	<b>-1.5%</b>	<b>98</b>	<b>14.0%</b>	<b>480</b>	<b>13.7%</b>	<b>341</b>	<b>15.2%</b>	<b>15</b>	<b>-25.0%</b>	<b>432</b>	<b>13.1%</b>	<b>14</b>	<b>75.0%</b>	<b>3,186</b>
Veterinary Medicine	BIMS	1,212	-6.6%	51	8.5%	342	11.8%	160	0.6%	8	33.3%	25	38.9%	4	300.0%	1,802	-1.7%
	BIOT	1	100.0%									3	-25.0%			4	0.0%
	EPID	1	-50.0%									1	0.0%			2	-33.3%
	GENE	6	-14.3%									0	-100.0%			6	-25.0%
	LAMD	3	0.0%			1	100.0%									4	33.3%
	NUTR	0	-100.0%									0	-100.0%			0	-100.0%
	STJR	5	66.7%									8	60.0%	1	100.0%	14	75.0%
	TOXI	10	-33.3%	1	0.0%							9	28.6%	1	0.0%	21	-12.5%
	USVM	2	-33.3%			0	-100.0%									2	-50.0%
	VMSC	2	-60.0%			0	-100.0%					4	0.0%			6	-40.0%
	VPAR	0	-100.0%													0	-100.0%
	VPAT	11	22.2%			1	0.0%			0	-100.0%	2	-33.3%			14	0.0%
	VPHY	3	-50.0%											0	-100.0%	3	-57.1%
	VTAN	0	-100.0%													0	-100.0%
	VTMD	434	-0.7%	3	200.0%	51	34.2%	14	-22.2%	2	0.0%			6	-14.3%	510	1.4%
VTMI	7	-12.5%	2	0.0%	1	-66.7%	1	-50.0%			7	75.0%	1	0.0%	19	-5.0%	
VTMS	1	-50.0%													1	-50.0%	
	<b>Subtotal</b>	<b>1,698</b>	<b>-5.7%</b>	<b>57</b>	<b>11.8%</b>	<b>396</b>	<b>13.1%</b>	<b>175</b>	<b>-2.2%</b>	<b>10</b>	<b>11.1%</b>	<b>59</b>	<b>22.9%</b>	<b>13</b>	<b>18.2%</b>	<b>2,408</b>	<b>-1.7%</b>
General Studies	GEST	2,842	0.4%	234	5.4%	729	16.5%	238	9.2%	32	6.7%	55	0.0%	8	60.0%	4,138	3.8%
	TEAM	783	-2.5%	10	66.7%	106	32.5%	32	45.5%	9	12.5%	2	0.0%	1	-66.7%	943	2.1%
		<b>Subtotal</b>	<b>3,625</b>	<b>-0.2%</b>	<b>244</b>	<b>7.0%</b>	<b>835</b>	<b>18.3%</b>	<b>270</b>	<b>12.5%</b>	<b>41</b>	<b>7.9%</b>	<b>57</b>	<b>0.0%</b>	<b>9</b>	<b>12.5%</b>	<b>5,081</b>
Other - Special Populations	MARM	0	-100.0%													0	-100.0%
	MDSC	5	0.0%			0	-100.0%	2	100.0%			5	25.0%	0	-100.0%	12	0.0%
	PHLT	6	-25.0%	0	-100.0%	2	0.0%					3	0.0%	1	0.0%	12	-25.0%
	REEP	0	-100.0%									63	3.3%	0	-100.0%	63	-1.6%
	<b>Subtotal</b>	<b>11</b>	<b>-26.7%</b>	<b>0</b>	<b>-100.0%</b>	<b>2</b>	<b>-33.3%</b>	<b>2</b>	<b>100.0%</b>			<b>71</b>	<b>4.4%</b>	<b>1</b>	<b>-80.0%</b>	<b>87</b>	<b>-6.5%</b>
<b>Total</b>		<b>33,566</b>	<b>-1.2%</b>	<b>1,624</b>	<b>4.1%</b>	<b>6,342</b>	<b>8.1%</b>	<b>2,238</b>	<b>10.4%</b>	<b>271</b>	<b>5.9%</b>	<b>4,384</b>	<b>5.2%</b>	<b>277</b>	<b>37.8%</b>	<b>48,702</b>	<b>1.4%</b>

Headcount by Major by Ethnic Origin by Gender  
Fall 2009

Fall 2009		White		Black		Hispanic		Asian		American Indian		International		Unknown/Other		Total		Total
		Female	Male	Female	Male	Female	Male	Female	Male	Female	Male	Female	Male	Female	Male	Female	Male	
Agriculture	AGBL	55	81			10	6		3		1		2	1	2	66	95	161
	AGBU	51	85		1	11	7	1	1			9	14	1		73	108	181
	AGCJ	99	25	2	1	7	2		1	1					109	29	138	
	AGEC	94	271	4	3	9	22	1	3		2	35	58	1		144	359	503
	AGED	38	38	7	4	1	7		1			3	2	2		51	52	103
	AGLS	30	42	4	8	13	11	2	3			1	1	1	1	51	66	117
	AGRO	18	100	2	3	3	11	1	2	1	1	1	4		26	122	148	
	AGSC	70	39	1	1	5	3							2	76	45	121	
	AGSM	5	109		2		6	1	4				2	1	6	124	130	
	ALEC	5	3				1					1			6	4	10	
	ALED	160	305	5	32	21	33	3	1	1	4	2	2	1	2	193	379	572
	ANBR	5	2												5	2	7	
	ANSC	461	208	10	2	64	30	7	1	7		3	4		552	246	798	
	BAEN	27	103	2	6	11	14	7	4	1		12	32		60	159	219	
	BESC	53	54	8	4	25	19	6	9	2	1	2			96	87	183	
	BICH	71	93	6	4	13	15	21	20	1	3	21	26	1	2	134	163	297
	BIOT	1	2					2	1			13	11		16	14	30	
	CDEV	6	4	1				1						1	8	5	13	
	DASC	2	2				1								2	3	5	
	ECOR	5	7				2								5	9	14	
	ENST	7	6			1	1								8	7	15	
	ENTO	38	33	3	2	7	13	1		1		4	6	1	55	54	109	
	FISC		3												3	3	3	
	FIVL	28	12	3	2	26	8	2		1					60	22	82	
	FIVS	3	1												3	1	4	
	FLOR	5			1										5	1	6	
	FORS	6	22	1		1	4					4	2		12	28	40	
	FSTC	65	26	3	3	14	4	4	1		1	12	7		98	42	140	
	GENE	60	37		2	9	9	6	1			6	10	2	83	59	142	
	HORT	85	53			12	11		2	2		10	7		109	74	183	
	MEPS	3	4		1	2						6	5		11	10	21	
	NRDV	7	8			1						1		1	10	9	19	
	NUSC	308	39	7	1	66	20	19	4	2		5	1	3	410	65	475	
	NUTR	22	5	2		2						10	5	1	37	10	47	
	PLBR	4	13		2		2	1				7	5		12	22	34	
	PLPA	7	1	1		2	4					7	6	2	17	13	30	
	POSC	58	78	2	2	13	10			1	1	5	6	1	79	98	177	
	PPRO	1	1												1	1	2	
	PREP	8	8	1		2			1			3	1	1	15	10	25	
	PSSC		6				1		1						8	8	8	
	RENR	4	29			3	3								7	32	39	
	RLEM	31	71	1	3	7	12				1	2		1	41	88	129	
	RPTS	124	103	4	3	13	11	3	5	1		20	7	4	169	129	298	
	RRDV		1												1	1	1	
	SOSC	4	10			1	1		1			2	7	1	8	19	27	
	SPSA	5	39		1	1	5								6	45	51	
	TOXI						1					1			1	1	2	
	USAL	41	54	4	6	6	9					1			52	69	121	
	WFSC	168	185	6	4	43	34	5	1	3	1	14	5	1	240	232	472	
	WISC	5	4				1								5	5	10	
	WMHS	3	2				1					1	1		4	4	8	
	Subtotal	2,356	2,427	90	104	425	355	94	71	25	16	224	239	23	21	3,237	3,233	6470

Prepared by OISP, 14 Dec 09

Headcount by Major by Ethnic Origin by Gender  
Fall 2009

Fall 2009		White		Black		Hispanic		Asian		American Indian		International		Unknown/Other		Total		Total	
		Female	Male	Female	Male	Female	Male	Female	Male	Female	Male	Female	Male	Female	Male	Female	Male		
Architecture	ARCH	24	44	2	1	3	8	2	5	1		36	37	1	1	69	96	165	
	COMG	3	9						2			24	52			27	63	90	
	COSC	27	271		3	3	31	1	5	1	2	1	1			33	313	346	
	COSL	25	165	1	3	11	32	3	3		4		1		2	40	210	250	
	ENDL	74	60		4	25	24	3	3			1		1	1	104	92	196	
	ENDS	90	73	2	1	14	24	3	3	2		4	3	1		116	104	220	
	LAND	25	50		1	2	9	4	1			14	4			45	65	110	
	LANL	24	27	1		7	8									32	35	67	
	LDEV	3	13		1		4					4	12	1	1	8	31	39	
	URPL	12	12		1		1				1	13	6			25	21	46	
	URSC	20	37	2	7	12	9	1	1		1	14	30		1	49	86	135	
	USAR	10	28	2	1	5	7		1							17	37	54	
	VISL	32	32		1	7	7	1	1							40	41	81	
	VIST	11	26		1	2	5	1	1				2			14	34	48	
	VIZA	13	33			1	6	1	5			5	8		1	20	53	73	
		<b>Subtotal</b>	<b>393</b>	<b>880</b>	<b>10</b>	<b>25</b>	<b>92</b>	<b>175</b>	<b>20</b>	<b>30</b>	<b>4</b>	<b>8</b>	<b>116</b>	<b>156</b>	<b>4</b>	<b>7</b>	<b>639</b>	<b>1,281</b>	<b>1920</b>
	Business Admin	ACCT	329	294	18	5	31	29	25	32	5	1	14	5	1	6	423	372	795
AGBU		1	3					1				1				2	4	6	
BHNR		34	38	2				2	3	2					1	39	43	82	
BUAD		771	672	38	25	127	99	38	45	2	5	16	41	2	15	994	902	1896	
BUAG		4	5													4	5	9	
EMBA		9	46	3	6	1	6	2	5			1	4	1	5	17	72	89	
FINC		234	384	5	3	29	41	22	26	1	6	6	10	2	2	299	472	771	
INFO		60	125	6	3	17	25	9	15			1	5	2	1	95	174	269	
MGMT		160	144	8	9	38	18	8	2	1	2	7	7	1	2	223	184	407	
MISY		21	23	3		2	1		1			25	59			51	84	135	
MKTG		334	106	7	1	42	14	12	4	4	4	11	5		1	410	131	541	
MLER		17	40				1				1		2		2	18	45	63	
USBU		39	71	2	3	8	6	2	2			2	1			53	83	136	
		<b>Subtotal</b>	<b>2,013</b>	<b>1,951</b>	<b>92</b>	<b>55</b>	<b>295</b>	<b>243</b>	<b>121</b>	<b>134</b>	<b>14</b>	<b>14</b>	<b>84</b>	<b>139</b>	<b>9</b>	<b>35</b>	<b>2,628</b>	<b>2,571</b>	<b>5199</b>

Prepared by OISP, 14 Dec 09

Headcount by Major by Ethnic Origin by Gender  
Fall 2009

Fall 2009		White		Black		Hispanic		Asian		American Indian		International		Unknown/Other		Total		Total
		Female	Male	Female	Male	Female	Male	Female	Male	Female	Male	Female	Male	Female	Male	Female	Male	
Education	BIED					5	1					3				8	1	9
	CPSY	11	4	5	2	4	4	1	1			1		1		23	11	34
	EDAD	92	65	24	17	34	19	1		2	1	3	1	6	5	162	108	270
	EDCI	199	48	49	11	33	9	4		3	1	33	14	6	5	327	88	415
	EDHL	352	24	19	2	62	7	8	3	6		2		1		450	36	486
	EDIS	644	31	19	4	85	7	12	1	3	2	2		3	1	768	46	814
	EDKI	321	191	7	8	57	38	5	6	1	1	3				394	244	638
	EDSM	56	134	5	13	8	14		3					1		70	164	234
	EDTC	10	5	1		3	1	1				3	2			18	8	26
	EHRD	60	29	22	7	18	12	4	4			17	7	4	1	125	60	185
	EPSY	82	16	9	3	28	4	6				22	8		1	147	32	179
	HEED	16	2	6	1	1	2	3		1		1	2			28	7	35
	HLTH	177	21	4		26	5	9	4							216	30	246
	HRDL	87	39	2	7	9	7	2	3				1		5	105	57	162
	HRDV	65	10	2		11	3	4								82	13	95
	INST	677	21	10	3	83	7	14		3		3		3		793	31	824
	ISNC	1	7		1		1								1	1	10	11
	KINE	169	101	2	4	10	20	2	3			5	23		3	188	154	342
	NUTR	2	1													2	1	3
	PHED	1						1								1	1	2
	SPED	6				1								1		8		8
	SPMT	56	137	5	5	7	16		2	2			1		1	70	162	232
	SPSY	22	5	5		7	3	4				2				40	8	48
	TCMG	1	14		1		2	1	4							2	21	23
	TCML	3	32	1			7	1	2						1	5	42	47
	TECR	16	6				1	2								18	7	25
	USEH	3														3		3
	Subtotal	3,129	943	197	89	492	191	84	36	21	5	100	59	31	19	4,054	1,342	5396

Prepared by OISP, 14 Dec 09

Headcount by Major by Ethnic Origin by Gender  
Fall 2009

Fall 2009		White		Black		Hispanic		Asian		American Indian		International		Unknown/Other		Total		Total
		Female	Male	Female	Male	Female	Male	Female	Male	Female	Male	Female	Male	Female	Male	Female	Male	
Engineering	AERL	31	195	3	8	7	50	1	13			2			42	268	310	
	AERO	46	297		6	10	39	3	17			44		2	68	406	474	
	BMEL	70	82	3		19	18	9	24		1	1		2	102	128	230	
	BMEN	65	98	1	3	15	11	9	22			13		2	105	163	268	
	CECL	15	73	2	10	5	32		2			3			22	120	142	
	CECN	8	77	1	6	2	17	3	14	1	2	14			29	179	208	
	CEEL	2	51	1	5	2	15		6		1	7			5	85	90	
	CEEN	2	39			1	7		10			13			16	134	150	
	CHEL	73	148	3	7	22	37	9	26		1	7		1	115	229	344	
	CHEN	95	297	2	8	19	26	18	29	1	4	43		1	179	455	634	
	CPSC	14	163	3	5	2	15	1	12		3	26		1	47	320	367	
	CPSL	15	88	3	6	3	16	4	10	1	1	7		1	27	129	156	
	CVEL	59	186	2	5	18	45	6	9			4		1	85	250	335	
	CVEN	129	427	1	9	25	76	11	27	1	2	62		1	230	742	972	
	ELEL	16	151	3	9	5	61	6	30	1	4	1		1	32	269	301	
	ELEN	29	208	4	14	5	57	5	48		2	54		3	97	638	735	
	ENGR		4				1					1				6	6	
	ENSM	1	8	1	1	1	2		1			3			4	15	19	
	ENTC	6	137	1	3	9	28	2	12			1			19	183	202	
	ENTL	10	130	2	6	3	26	1	9			1			17	176	193	
	HLPH	3	7			1			3			1			4	11	15	
	IDIL	26	83	3	3	9	10		1			1			39	98	137	
	IDIS	68	244	6	6	7	45	1	10		4	2			82	311	393	
	INEL	21	97	2	8	9	28	2	10		1	4		1	38	155	193	
	INEN	57	203	6	11	29	69	5	12		3	58		1	156	485	641	
	ITDE	1	1	1											2	1	3	
	MEEL	53	288	3	7	11	44		8		1	4		3	67	355	422	
	MEEN	88	596	4	11	9	71	7	38	1	6	69		7	178	1,001	1179	
	MSEN	1	10	1			3	1				15		1	19	48	67	
	NUEL	16	79	2	2	4	9		8		1	7			22	106	128	
	NUEN	16	131	1	3	1	12	1	5			3		1	23	177	200	
	OCEL	5	38		1	3	4	1	1			2			9	46	55	
	OCEN	14	103	1	3	5	25	1	6	1		35			24	172	196	
	PETE	39	227	2	11	7	20	7	21			50		1	106	491	597	
	PETL	42	192			3	26	2	12		2	11		5	58	247	305	
	RHEL	10	11	2		2	4	2	2			1			17	17	34	
	RHEN	10	6			1	4	1	2						12	12	24	
	SENG											3			3	2	5	
	USEN	1	2		1							2			1	4	5	
	Subtotal	1,157	5,177	70	181	274	953	119	460	7	39	462	1,786	12	38	2,101	8,634	10735
G. Bush School of Govt	CAIA	20	22		4	4	2	1	1			1			25	30	55	
	CHLS	9	18			1									10	18	28	
	CNPM	12	3	2	1										14	4	18	
	INTA	33	56		3	2	5	2	1			4		2	41	67	108	
	PSAA	34	27	3	2	7	7					6		1	50	43	93	
	Subtotal	108	126	5	10	14	14	3	2			10	9	1	140	162	302	

Prepared by OISP, 14 Dec 09

Headcount by Major by Ethnic Origin by Gender  
Fall 2009

Fall 2009		White		Black		Hispanic		Asian		American Indian		International		Unknown/Other		Total		Total
		Female	Male	Female	Male	Female	Male	Female	Male	Female	Male	Female	Male	Female	Male	Female	Male	
Geosciences	ATMO	6	18									8	18	1	2	15	38	53
	ENGS	31	36			8	6		4		1		1			39	48	87
	ENST	28	31	1	1	4	9	2					1			35	42	77
	GEOG	36	70	1	1	4	5	2	3	1		8	15	1	1	53	95	148
	GEOL	64	131	2	1	8	13		6			15	20			89	171	260
	GEOP	7	24	2		1	3	1	3		1		11	17		22	48	70
	GEOS	1												1		1	1	2
	MARB	2														2		2
	MARM	2	2					1					1			3	3	6
	METR	50	66	1	4	9	14				2					60	86	146
	OCNG	26	17			1	1		3			15	13			42	34	76
	SPSG	2	7			1	1						1			3	9	12
	USGE	2	4			1	1									3	5	8
	WMHS	4	14	1					2			5	6		1	10	23	33
		<b>Subtotal</b>	<b>261</b>	<b>420</b>	<b>8</b>	<b>7</b>	<b>37</b>	<b>54</b>	<b>5</b>	<b>21</b>	<b>1</b>	<b>4</b>	<b>63</b>	<b>93</b>	<b>2</b>	<b>4</b>	<b>377</b>	<b>603</b>
Liberal Arts	AMST	4	3	1		2										7	3	10
	ANTH	128	80		1	17	3	4	4			4	7		2	153	97	250
	CLSS	9	4			1	2									10	6	16
	COML	1	1														1	1
	COMM	571	154	26	11	82	20	9	4	7		8	5	4		707	194	901
	ECON	54	284	1	5	9	31	11	25		1	44	70	1	1	120	417	537
	ENGL	444	115	17	4	74	22	15	7	2	4	18	13			570	165	735
	FREN	8	1			1	1	1						1		11	2	13
	GERM	1	1							1			1			2	2	4
	HISP	8	3			6	5						6			14	14	28
	HIST	207	428	3	13	23	67	4	5	1	2	1	2		3	239	520	759
	INTS	277	150	9	7	82	36	17	5	5		4	3	2	2	396	203	599
	MODL	2	1			4	2									6	3	9
	MUSC	10	6	2	2	3	5	1								16	13	29
	NUTR	3														3		3
	PHIL	21	63	1	1	3	10	3			1		1	2	2	30	78	108
	POLS	253	409	36	15	48	72	16	21	6	3	5	7		4	364	531	895
	PSYC	674	245	52	8	166	58	45	20	7	2	7	5	3	3	954	341	1295
	RUSS	4	3				1									4	4	8
	SOCI	189	67	41	18	61	33	16	8	2	3	9	3	2	2	320	134	454
SPAN	47	12	1		20	18									68	30	98	
TCMS	43	50	5		5	4	3	4				1			56	59	115	
THAR	30	13	1		9	8	2					1			42	22	64	
USLA	2	2		1											2	3	5	
WMST	1				1										2		2	
	<b>Subtotal</b>	<b>2,990</b>	<b>2,095</b>	<b>196</b>	<b>86</b>	<b>617</b>	<b>398</b>	<b>147</b>	<b>103</b>	<b>31</b>	<b>16</b>	<b>100</b>	<b>125</b>	<b>15</b>	<b>19</b>	<b>4,096</b>	<b>2,842</b>	<b>6,938</b>

Prepared by OISP, 14 Dec 09



Headcount by Major by Ethnic Origin by Gender  
Fall 2009

Fall 2009		White		Black		Hispanic		Asian		American Indian		International		Unknown/Other		Total		Total
		Female	Male	Female	Male	Female	Male	Female	Male	Female	Male	Female	Male	Female	Male	Female	Male	
Science	APHY	1	2			1	1			2			1			4	4	8
	APMS	30	30		2	5	8	1	4			2	3			38	47	85
	BIOL	451	335	32	18	185	102	121	103	2	3	21	9	4	1	816	571	1387
	BIOT												2				2	2
	BMCB	32	34	1	1	7	8	6	8	1		2	1	1		50	52	102
	BOTN	1	2				1									1	3	4
	CHEM	123	158	11	8	25	30	16	21	1	3	42	100		2	218	322	540
	GENE	2	2					1				1	1			4	3	7
	MATH	122	102	5	5	18	20	9	8		1	26	47	1	1	181	184	365
	MBIO	27	20	1	2	10	7	4	8			5	3			47	40	87
	MEPS											3	1			3	1	4
	MSEN			1												1		1
	PHYS	22	112	1	3	6	21	3	17		2	9	74		1	41	230	271
	STAT	22	51	1	2	2	4	4	5			40	36	1	2	70	100	170
	USSC	3	9	1	1	1										5	10	15
	ZOOL	76	37	2		12	6	1	1			1	2			92	46	138
		<b>Subtotal</b>	<b>912</b>	<b>894</b>	<b>56</b>	<b>42</b>	<b>272</b>	<b>208</b>	<b>166</b>	<b>175</b>	<b>6</b>	<b>9</b>	<b>152</b>	<b>280</b>	<b>7</b>	<b>7</b>	<b>1,571</b>	<b>1,615</b>
Veterinary Medicine	BIMS	842	370	36	15	237	105	91	69	4	4	12	13	2	2	1,224	578	1802
	BIOT		1									1	2			1	3	4
	EPID	1										1				2		2
	GENE	4	2													4	2	6
	LAMD	3				1										4		4
	STJR	4	1									5	3	1		10	4	14
	TOXI	5	5		1							7	2	1		13	8	21
	USVM		2														2	2
	VMSC	2										1	3			3	3	6
	VPAT	8	3				1					1	1			9	5	14
	VPHY	3														3		3
	VTMD	328	106	3		34	17	13	1	2				5	1	385	125	510
	VTMI	6	1	2			1		1			4	3	1	1	14	5	19
VTMS	1														1		1	
	<b>Subtotal</b>	<b>1,207</b>	<b>491</b>	<b>41</b>	<b>16</b>	<b>272</b>	<b>124</b>	<b>105</b>	<b>70</b>	<b>6</b>	<b>4</b>	<b>32</b>	<b>27</b>	<b>10</b>	<b>3</b>	<b>1,673</b>	<b>735</b>	<b>2408</b>
General Studies	GEST	1,248	1,594	103	131	325	404	88	150	16	16	13	42	2	6	1,795	2,343	4138
	TEAM	399	384	6	4	57	49	13	19	5	4		2	1		481	462	943
	<b>Subtotal</b>	<b>1,647</b>	<b>1,978</b>	<b>109</b>	<b>135</b>	<b>382</b>	<b>453</b>	<b>101</b>	<b>169</b>	<b>21</b>	<b>20</b>	<b>13</b>	<b>44</b>	<b>3</b>	<b>6</b>	<b>2,276</b>	<b>2,805</b>	<b>5081</b>
Other - Special Populations	MDSC	4	1					2				3	2			9	3	12
	PHLT	3	3			1	1						3		1	4	8	12
	REEP											29	34			29	34	63
	<b>Subtotal</b>	<b>7</b>	<b>4</b>			<b>1</b>	<b>1</b>	<b>2</b>				<b>32</b>	<b>39</b>		<b>1</b>	<b>42</b>	<b>45</b>	<b>87</b>
<b>Grand Total</b>		<b>16,180</b>	<b>17,386</b>	<b>874</b>	<b>750</b>	<b>3,173</b>	<b>3,169</b>	<b>967</b>	<b>1,271</b>	<b>136</b>	<b>135</b>	<b>1,388</b>	<b>2,996</b>	<b>116</b>	<b>161</b>	<b>22,834</b>	<b>25,868</b>	<b>48702</b>

Prepared by OISP, 14 Dec 09

Demographic Summary by College by Ethnicity/Gender  
First-Time In College Students  
Fall 2009

University Total

Fall 2009		White			Black			Hispanic			Asian			American Indian			International			Unknown/Other			Grand Total		
		F	M	Tot	F	M	Tot	F	M	Tot	F	M	Tot	F	M	Tot	F	M	Tot	F	M	Tot	F	M	Tot
<b>Headcount Total</b>		<b>2,900</b>	<b>2,858</b>	<b>5,758</b>	<b>159</b>	<b>149</b>	<b>308</b>	<b>736</b>	<b>657</b>	<b>1,393</b>	<b>199</b>	<b>302</b>	<b>501</b>	<b>23</b>	<b>26</b>	<b>49</b>	<b>18</b>	<b>35</b>	<b>53</b>	<b>5</b>	<b>4</b>	<b>9</b>	<b>4,040</b>	<b>4,031</b>	<b>8,071</b>
TAMU Age Categories	<18	28	12	40		4	4	7	5	12	8	2	10				1	3	4	5	2	2	44	28	72
	18-21	2,872	2,840	5,712	159	145	304	729	651	1,380	190	299	489	23	26	49	17	31	48	5	2	7	3,995	3,994	7,989
	22-25		3	3					1	1	1	1	2					1	1				1	6	7
	26-30		3	3																				3	3
Classification	Freshman	2,722	2,722	5,444	158	143	301	687	616	1,303	189	273	462	21	24	45	18	32	50	4	4	8	3,799	3,814	7,613
	Sophomore	165	122	287	1	6	7	41	30	71	6	24	30	2	1	3		3	3	1		1	216	186	402
	Junior	12	13	25				8	11	19	4	4	8		1	1							24	29	53
	Senior	1	1	2								1	1										1	2	3
Tuition Status	Resident Tuition	2,665	2,643	5,308	147	130	277	713	629	1,342	184	284	468	21	24	45	2	8	10	5	4	9	3,737	3,722	7,459
	Non-Resident Tuition	44	26	70	2	5	7	3	2	5	1	4	5	1		1	13	18	31				64	55	119
	Tuition Exemption/Waiver	191	189	380	10	14	24	20	26	46	14	14	28	1	2	3	3	9	12				239	254	493
Residency Status	Texas Resident	2,795	2,736	5,531	151	136	287	727	641	1,368	193	286	479	22	26	48				5	4	9	3,893	3,829	7,722
	Non-TX, US Resident	103	118	221	8	13	21	8	15	23	6	16	22	1		1							126	162	288
	Non-TX, Non-US Resident	2	4	6				1	1	2							18	35	53				21	40	61
SCH Categories	< 6 SCH	243	222	465	4	2	6	38	36	74	10	16	26	3	1	4				1	1	2	299	278	577
	6-8 SCH	5	6	11		1	1	1	1	2						1	1	1	1				6	10	16
	9-11 SCH	10	22	32		1	1		3	3						1	1	1	1	2			11	28	39
	12-14 SCH	1,521	1,728	3,249	82	104	186	413	392	805	84	166	250	10	18	28	9	17	26	3	2	5	2,122	2,427	4,549
	15-17 SCH	1,114	873	1,987	73	41	114	281	223	504	103	117	220	9	5	14	8	16	24	1	1	2	1,589	1,276	2,865
	>17 SCH	7	7	14				3	2	5	2	3	5	1		1							13	12	25
Ft/Pt: TAMU Status	Less Than Half Time	243	222	465	4	2	6	38	36	74	10	16	26	3	1	4				1	1	2	299	278	577
	Half-Time	5	6	11		1	1	1	1	2						1	1	1	1				6	10	16
	Three-Quarter Time	13	26	39		1	1		4	4						1	1	1	1	2			14	33	47
	Full-Time	2,639	2,604	5,243	155	145	300	697	616	1,313	189	286	475	20	23	43	17	33	50	4	3	7	3,721	3,710	7,431
Top 10% Texas High School	No	1,389	1,651	3,040	57	93	150	254	297	551	109	212	321	12	15	27	12	33	45	3	2	5	1,836	2,303	4,139
	Yes	1,511	1,207	2,718	102	56	158	482	360	842	90	90	180	11	11	22	6	2	8	2	2	4	2,204	1,728	3,932
First Generation	No	2,342	2,318	4,660	73	78	151	303	308	611	136	229	365	17	18	35	3	4	7	3	3	6	2,877	2,958	5,835
	Unknown	6	8	14	2	2	4	2	5	7	3	2	5				13	29	42	1	1	2	27	47	74
	Yes	552	532	1,084	84	69	153	431	344	775	60	71	131	6	8	14	2	2	4	1		1	1,136	1,026	2,162
Dorm / Off-campus students	Off-campus	1,079	968	2,047	41	48	89	199	171	370	67	104	171	10	8	18	11	15	26	3	4	7	1,410	1,318	2,728
	Dorm (On-campus)	1,821	1,890	3,711	118	101	219	537	486	1,023	132	198	330	13	18	31	7	20	27	2		2	2,630	2,713	5,343

Prepared by OISP, 14 Dec 09

Demographic Summary by College by Ethnicity/Gender  
First-Time In College Students  
Fall 2009

College Agriculture

Fall 2009		White			Black			Hispanic			Asian			American Indian			International			Unknown/Other			Grand Total		
		F	M	Tot	F	M	Tot	F	M	Tot	F	M	Tot	F	M	Tot	F	M	Tot	F	M	Tot	F	M	Tot
<b>Headcount Total</b>		233	145	378	3	5	8	62	28	90	14	14	28	5	2	7	1		1			318	194	512	
TAMU Age Categories	<18	2	1	3							1		1									3	1	4	
	18-21	231	144	375	3	5	8	62	28	90	13	14	27	5	2	7	1		1			315	193	508	
	22-25																								
	26-30																								
Classification	Freshman	218	138	356	3	4	7	58	28	86	12	9	21	5	2	7	1		1			297	181	478	
	Sophomore	14	6	20		1	1	3		3	2	4	6									19	11	30	
	Junior	1	1	2				1		1		1	1									2	2	4	
	Senior																								
Tuition Status	Resident Tuition	204	131	335	3	4	7	61	27	88	11	13	24	5	2	7						284	177	461	
	Non-Resident Tuition	2	2	4		1	1										1		1			3	3	6	
	Tuition Exemption/Waiver	27	12	39				1	1	2	3	1	4									31	14	45	
Residency Status	Texas Resident	221	137	358	3	4	7	62	28	90	13	13	26	5	2	7						304	184	488	
	Non-TX, US Resident	11	8	19		1	1				1	1	2									12	10	22	
	Non-TX, Non-US Resident	1		1													1		1			2		2	
SCH Categories	< 6 SCH	1	1	2																		1	1	2	
	6-8 SCH	1		1																		1		1	
	9-11 SCH	1		1																		1		1	
	12-14 SCH	131	81	212	2	3	5	40	17	57	6	11	17	1	2	3	1		1			181	114	295	
	15-17 SCH	97	63	160	1	2	3	22	11	33	8	3	11	3		3						131	79	210	
	>17 SCH	2		2										1		1						3		3	
Ft/Pt: TAMU Status	Less Than Half Time	1	1	2																		1	1	2	
	Half-Time	1		1																		1		1	
	Three-Quarter Time	1		1																		1		1	
	Full-Time	230	144	374	3	5	8	62	28	90	14	14	28	5	2	7	1		1			315	193	508	
Top 10% Texas High School	No	97	73	170	1	1	2	15	9	24	5	9	14	2	2	4	1		1			121	94	215	
	Yes	136	72	208	2	4	6	47	19	66	9	5	14	3		3						197	100	297	
First Generation	No	157	112	269	1	3	4	28	11	39	7	11	18	4	1	5						197	138	335	
	Unknown										1	1	2				1		1			2	1	3	
	Yes	76	33	109	2	2	4	34	17	51	6	2	8	1	1	2						119	55	174	
Dorm / Off-campus students	Off-campus	87	55	142	1	1	2	12	8	20	2	5	7	3		3						105	69	174	
	Dorm (On-campus)	146	90	236	2	4	6	50	20	70	12	9	21	2	2	4	1		1			213	125	338	

Prepared by OISP, 14 Dec 09

Demographic Summary by College by Ethnicity/Gender  
First-Time In College Students  
Fall 2009

College Architecture

Fall 2009		White			Black			Hispanic			Asian			American Indian			International			Unknown/Other			Grand Total		
		F	M	Tot	F	M	Tot	F	M	Tot	F	M	Tot	F	M	Tot	F	M	Tot	F	M	Tot	F	M	Tot
<b>Headcount Total</b>		58	81	139	2	3	5	25	26	51	3	4	7									88	114	202	
TAMU Age Categories	<18																								
	18-21	58	80	138	2	3	5	25	26	51	3	4	7									88	113	201	
	22-25																								
	26-30		1	1																			1	1	
Classification	Freshman	56	77	133	2	3	5	22	26	48	3	4	7									83	110	193	
	Sophomore	2	4	6				2		2												4	4	8	
	Junior							1		1												1		1	
	Senior																								
Tuition Status	Resident Tuition	57	76	133	2	2	4	25	26	51	3	3	6									87	107	194	
	Non-Resident Tuition	1		1																		1		1	
	Tuition Exemption/Waiver		5	5		1	1				1	1											7	7	
Residency Status	Texas Resident	57	80	137	2	2	4	25	26	51	3	3	6									87	111	198	
	Non-TX, US Resident	1	1	2		1	1				1	1										1	3	4	
	Non-TX, Non-US Resident																								
SCH Categories	< 6 SCH																								
	6-8 SCH																								
	9-11 SCH																								
	12-14 SCH	49	64	113	1	2	3	22	21	43	3	3	6									75	90	165	
	15-17 SCH	9	17	26	1	1	2	3	5	8		1	1									13	24	37	
	>17 SCH																								
Ft/Pt: TAMU Status	Less Than Half Time																								
	Half-Time																								
	Three-Quarter Time																								
	Full-Time	58	81	139	2	3	5	25	26	51	3	4	7									88	114	202	
Top 10% Texas High School	No	18	49	67		1	1	2	5	7	1	3	4									21	58	79	
	Yes	40	32	72	2	2	4	23	21	44	2	1	3									67	56	123	
First Generation	No	48	68	116	1	2	3	8	11	19	2	3	5									59	84	143	
	Unknown																								
	Yes	10	13	23	1	1	2	17	15	32	1	1	2									29	30	59	
Dorm / Off-campus students	Off-campus	18	21	39		1	1	4	7	11	1	1	1									23	29	52	
	Dorm (On-campus)	40	60	100	2	2	4	21	19	40	2	4	6									65	85	150	

Prepared by OISP, 14 Dec 09

Demographic Summary by College by Ethnicity/Gender  
First-Time In College Students  
Fall 2009

College Business Admin

Fall 2009		White			Black			Hispanic			Asian			American Indian			International			Unknown/Other			Grand Total		
		F	M	Tot	F	M	Tot	F	M	Tot	F	M	Tot	F	M	Tot	F	M	Tot	F	M	Tot	F	M	Tot
<b>Headcount Total</b>		342	289	631	17	9	26	60	39	99	13	21	34		2	2	2					434	360	794	
TAMU Age Categories	<18	3	1	4																		3	1	4	
	18-21	339	288	627	17	9	26	60	39	99	13	21	34		2	2	2					431	359	790	
	22-25																								
	26-30																								
Classification	Freshman	325	271	596	17	8	25	55	35	90	12	20	32		2	2	2					411	336	747	
	Sophomore	17	17	34		1	1	5	4	9	1	1	2									23	23	46	
	Junior		1	1																			1	1	
	Senior																								
Tuition Status	Resident Tuition	318	278	596	15	8	23	60	37	97	13	20	33		2	2	1					407	345	752	
	Non-Resident Tuition	3	3	6																		3	3	6	
	Tuition Exemption/Waiver	21	8	29	2	1	3		2	2		1	1				1					24	12	36	
Residency Status	Texas Resident	337	284	621	17	8	25	60	39	99	13	20	33		2	2						427	353	780	
	Non-TX, US Resident	5	5	10		1	1					1	1									5	7	12	
	Non-TX, Non-US Resident																2					2		2	
SCH Categories	< 6 SCH																								
	6-8 SCH																								
	9-11 SCH																								
	12-14 SCH	249	211	460	11	7	18	45	26	71	8	13	21		2	2	1					314	259	573	
	15-17 SCH	91	78	169	6	2	8	15	12	27	5	8	13				1					118	100	218	
	>17 SCH	2		2					1	1												2	1	3	
Ft/Pt: TAMU Status	Less Than Half Time																								
	Half-Time																								
	Three-Quarter Time																								
	Full-Time	342	289	631	17	9	26	60	39	99	13	21	34		2	2	2					434	360	794	
Top 10% Texas High School	No	129	150	279	2	3	5	16	10	26	7	16	23		1	1	1					155	180	335	
	Yes	213	139	352	15	6	21	44	29	73	6	5	11		1	1	1					279	180	459	
First Generation	No	299	265	564	3	4	7	25	17	42	10	20	30		1	1	1					338	307	645	
	Unknown	1		1					1	1							1					2	1	3	
	Yes	42	24	66	14	5	19	35	21	56	3	1	4		1	1						94	52	146	
Dorm / Off-campus students	Off-campus	109	113	222	4		4	19	10	29	3	4	7		1	1	1					136	128	264	
	Dorm (On-campus)	233	176	409	13	9	22	41	29	70	10	17	27		1	1	1					298	232	530	

Prepared by OISP, 14 Dec 09

Demographic Summary by College by Ethnicity/Gender  
First-Time In College Students  
Fall 2009

College Education

Fall 2009		White			Black			Hispanic			Asian			American Indian			International			Unknown/Other			Grand Total		
		F	M	Tot	F	M	Tot	F	M	Tot	F	M	Tot	F	M	Tot	F	M	Tot	F	M	Tot	F	M	Tot
<b>Headcount Total</b>		336	60	396	13	9	22	46	12	58	3	2	5	2		2	2		2			402	83	485	
TAMU Age Categories	<18																								
	18-21	336	60	396	13	9	22	46	12	58	3	2	5	2		2	2		2			402	83	485	
	22-25																								
	26-30																								
Classification	Freshman	316	60	376	13	9	22	45	12	57	3	2	5	2		2	2		2			381	83	464	
	Sophomore	19		19				1		1												20		20	
	Junior	1		1																		1		1	
	Senior																								
Tuition Status	Resident Tuition	322	57	379	13	7	20	45	12	57	3	2	5	1		1						384	78	462	
	Non-Resident Tuition	4		4		1	1										2		2			6	1	7	
	Tuition Exemption/Waiver	10	3	13		1	1	1		1				1		1						12	4	16	
Residency Status	Texas Resident	330	60	390	13	7	20	46	12	58	3	2	5	2		2						394	81	475	
	Non-TX, US Resident	6		6		2	2															6	2	8	
	Non-TX, Non-US Resident																2		2			2		2	
SCH Categories	< 6 SCH		1	1																			1	1	
	6-8 SCH	1		1																		1		1	
	9-11 SCH	2		2																		2		2	
	12-14 SCH	218	48	266	11	9	20	33	8	41	2	2	4	2		2	2		2		268	67	335		
	15-17 SCH	115	11	126	2		2	13	4	17	1		1								131	15	146		
	>17 SCH																								
Ft/Pt: TAMU Status	Less Than Half Time		1	1																			1	1	
	Half-Time	1		1																		1		1	
	Three-Quarter Time	3		3																		3		3	
	Full-Time	332	59	391	13	9	22	46	12	58	3	2	5	2		2	2		2		398	82	480		
Top 10% Texas High School	No	151	34	185	2	7	9	18	4	22	2	1	3			2		2			175	46	221		
	Yes	185	26	211	11	2	13	28	8	36	1	1	2	2		2					227	37	264		
First Generation	No	280	50	330	1	4	5	17	4	21	1	2	3	1		1					300	60	360		
	Unknown																2		2			2		2	
	Yes	56	10	66	12	5	17	29	8	37	2		2	1		1					100	23	123		
Dorm / Off-campus students	Off-campus	109	26	135	8	6	14	10	3	13	2	1	3				1		1		130	36	166		
	Dorm (On-campus)	227	34	261	5	3	8	36	9	45	1	1	2	2		2	1		1		272	47	319		

Prepared by OISP, 14 Dec 09

Demographic Summary by College by Ethnicity/Gender  
First-Time In College Students  
Fall 2009

College Engineering

Fall 2009		White			Black			Hispanic			Asian			American Indian			International			Unknown/Other			Grand Total		
		F	M	Tot	F	M	Tot	F	M	Tot	F	M	Tot	F	M	Tot	F	M	Tot	F	M	Tot	F	M	Tot
<b>Headcount Total</b>		<b>302</b>	<b>997</b>	<b>1,299</b>	<b>22</b>	<b>38</b>	<b>60</b>	<b>69</b>	<b>202</b>	<b>271</b>	<b>28</b>	<b>87</b>	<b>115</b>	<b>1</b>	<b>7</b>	<b>8</b>	<b>1</b>	<b>9</b>	<b>10</b>	<b>1</b>	<b>1</b>	<b>2</b>	<b>424</b>	<b>1,341</b>	<b>1,765</b>
TAMU Age Categories	<18	5	7	12	22	3	3	69	1	1	2	87	2	1	7	8	1	2	10	1	1	2	7	13	20
	18-21	297	989	1,286	22	35	57	69	201	270	26	87	113	1	7	8	1	7	8	1	1	2	417	1,327	1,744
	22-25																								
	26-30		1	1																				1	1
Classification	Freshman	269	934	1,203	22	35	57	65	183	248	26	73	99	1	7	8	1	9	10	1	1	2	385	1,242	1,627
	Sophomore	30	54	84		3	3	2	11	13	1	12	13										33	80	113
	Junior	3	8	11				2	8	10	1	2	3										6	18	24
	Senior		1	1																				1	1
Tuition Status	Resident Tuition	258	907	1,165	20	33	53	62	189	251	24	80	104	1	7	8	1	3	4	1	1	2	367	1,220	1,587
	Non-Resident Tuition	5	4	9								1	1					3	3				5	8	13
	Tuition Exemption/Waiver	39	86	125	2	5	7	7	13	20	4	6	10					3	3				52	113	165
Residency Status	Texas Resident	278	955	1,233	20	35	55	68	193	261	25	80	105	1	7	8						2	393	1,271	1,664
	Non-TX, US Resident	24	41	65	2	3	5	1	8	9	3	7	10										30	59	89
	Non-TX, Non-US Resident		1	1					1	1							1	9	10				1	11	12
SCH Categories	< 6 SCH																								
	6-8 SCH		3	3		1	1																	4	4
	9-11 SCH	5	21	26		1	1		3	3								1	1				5	26	31
	12-14 SCH	196	708	904	11	23	34	43	140	183	20	56	76	1	6	7		5	5	1	1	2	272	939	1,211
	15-17 SCH	101	261	362	11	13	24	24	58	82	8	29	37		1	1	1	3	4				145	365	510
	>17 SCH		4	4				2	1	3		2	2										2	7	9
Ft/Pt: TAMU Status	Less Than Half Time																								
	Half-Time		3	3		1	1																	4	4
	Three-Quarter Time	5	22	27		1	1		3	3								1	1				5	27	32
	Full-Time	297	972	1,269	22	36	58	69	199	268	28	87	115	1	7	8	1	8	9	1	1	2	419	1,310	1,729
Top 10% Texas High School	No	89	414	503	10	23	33	13	71	84	12	49	61	2	2	2	8	8	8	1	1	2	125	568	693
	Yes	213	583	796	12	15	27	56	131	187	16	38	54	1	5	6	1	1	2				299	773	1,072
First Generation	No	262	818	1,080	12	25	37	34	94	128	20	71	91	1	5	6	1	1	2	1	1	2	331	1,015	1,346
	Unknown		2	2	2	1	3		3	3	1	1	1					8	8				3	14	17
	Yes	40	177	217	8	12	20	35	105	140	7	16	23		2	2							90	312	402
Dorm / Off-campus students	Off-campus	58	211	269	2	4	6	9	41	50	6	22	28		2	2	1	2	3	1	1	2	77	283	360
	Dorm (On-campus)	244	786	1,030	20	34	54	60	161	221	22	65	87	1	5	6		7	7				347	1,058	1,405

Prepared by OISP, 14 Dec 09

Demographic Summary by College by Ethnicity/Gender  
First-Time In College Students  
Fall 2009

College Geosciences

Fall 2009		White			Black			Hispanic			Asian			American Indian			International			Unknown/Other			Grand Total		
		F	M	Tot	F	M	Tot	F	M	Tot	F	M	Tot	F	M	Tot	F	M	Tot	F	M	Tot	F	M	Tot
<b>Headcount Total</b>		35	48	83	2	3	5	5	7	12	1	3	4	1	1	1	3	3				43	65	108	
TAMU Age Categories	<18	1		1																		1		1	
	18-21	34	48	82	2	3	5	5	7	12	1	3	4	1	1	1	3	3				42	65	107	
	22-25																								
	26-30																								
Classification	Freshman	31	47	78	1	3	4	5	7	12	1	3	4	1	1	1	2	2				38	63	101	
	Sophomore	3	1	4	1		1									1	1					4	2	6	
	Junior	1		1																		1		1	
	Senior																								
Tuition Status	Resident Tuition	33	43	76	2	1	3	5	7	12	1	3	4									41	54	95	
	Non-Resident Tuition																3	3					3	3	
	Tuition Exemption/Waiver	2	5	7		2	2							1	1							2	8	10	
Residency Status	Texas Resident	34	45	79	2	2	4	5	7	12	1	3	4	1	1							42	58	100	
	Non-TX, US Resident	1	3	4		1	1															1	4	5	
	Non-TX, Non-US Resident																3	3					3	3	
SCH Categories	< 6 SCH																								
	6-8 SCH																1	1					1	1	
	9-11 SCH																								
	12-14 SCH	11	22	33		2	2	2	3	5		1	1	1	1	1	1	1				13	30	43	
	15-17 SCH	24	26	50	2	1	3	3	4	7	1	2	3				1	1				30	34	64	
	>17 SCH																								
Ft/Pt: TAMU Status	Less Than Half Time																								
	Half-Time																1	1					1	1	
	Three-Quarter Time																								
	Full-Time	35	48	83	2	3	5	5	7	12	1	3	4	1	1	1	2	2				43	64	107	
Top 10% Texas High School	No	14	25	39	1	1	2	1	4	5	1	1	2			3	3					17	34	51	
	Yes	21	23	44	1	2	3	4	3	7		2	2	1	1							26	31	57	
First Generation	No	26	41	67	2	2	4	2	3	5	1	3	4									31	49	80	
	Unknown																3	3					3	3	
	Yes	9	7	16		1	1	3	4	7				1	1							12	13	25	
Dorm / Off-campus students	Off-campus	11	11	22	1	1	2	2	2	2							1	1				14	13	27	
	Dorm (On-campus)	24	37	61	1	2	3	3	7	10	1	3	4	1	1	2	2					29	52	81	

Prepared by OISP, 14 Dec 09



Demographic Summary by College by Ethnicity/Gender  
First-Time In College Students  
Fall 2009

College Liberal Arts

Fall 2009		White			Black			Hispanic			Asian			American Indian			International			Unknown/Other			Grand Total		
		F	M	Tot	F	M	Tot	F	M	Tot	F	M	Tot	F	M	Tot	F	M	Tot	F	M	Tot	F	M	Tot
<b>Headcount Total</b>		<b>330</b>	<b>170</b>	<b>500</b>	<b>20</b>	<b>8</b>	<b>28</b>	<b>86</b>	<b>47</b>	<b>133</b>	<b>16</b>	<b>19</b>	<b>35</b>	<b>3</b>	<b>1</b>	<b>4</b>							<b>455</b>	<b>245</b>	<b>700</b>
TAMU Age Categories	<18	4		4							2		2									6		6	
	18-21	326	167	493	20	8	28	86	46	132	13	19	32	3	1	4						448	241	689	
	22-25		2	2					1	1	1		1									1	3	4	
	26-30		1	1																			1	1	
Classification	Freshman	303	155	458	20	8	28	74	40	114	15	19	34	3	1	4						415	223	638	
	Sophomore	27	14	41				12	6	18	1		1									40	20	60	
	Junior		1	1					1	1													2	2	
	Senior																								
Tuition Status	Resident Tuition	306	146	452	19	7	26	86	45	131	15	18	33	3	1	4						429	217	646	
	Non-Resident Tuition	6	2	8					1	1		1	1									6	4	10	
	Tuition Exemption/Waiver	18	22	40	1	1	2		1	1	1		1									20	24	44	
Residency Status	Texas Resident	317	152	469	20	8	28	86	45	131	16	18	34	3	1	4						442	224	666	
	Non-TX, US Resident	13	18	31					2	2		1	1									13	21	34	
	Non-TX, Non-US Resident																								
SCH Categories	< 6 SCH		1	1																			1	1	
	6-8 SCH																								
	9-11 SCH	1	1	2																		1	1	2	
	12-14 SCH	197	102	299	8	5	13	64	33	97	9	15	24	2	1	3						280	156	436	
	15-17 SCH	131	65	196	12	3	15	21	14	35	7	4	11	1		1						172	86	258	
	>17 SCH	1	1	2				1		1												2	1	3	
Ft/Pt: TAMU Status	Less Than Half Time		1	1																			1	1	
	Half-Time																								
	Three-Quarter Time	1	1	2					1	1												1	2	3	
	Full-Time	329	168	497	20	8	28	86	46	132	16	19	35	3	1	4						454	242	696	
Top 10% Texas High School	No	168	117	285	5	5	10	21	24	45	10	18	28	3	1	4						207	165	372	
	Yes	162	53	215	15	3	18	65	23	88	6	1	7									248	80	328	
First Generation	No	272	133	405	5	4	9	38	27	65	13	15	28	3		3						331	179	510	
	Unknown		2	2																			2	2	
	Yes	58	35	93	15	4	19	48	20	68	3	4	7		1	1						124	64	188	
Dorm / Off-campus students	Off-campus	89	40	129		3	3	16	9	25	8	6	14									113	58	171	
	Dorm (On-campus)	241	130	371	20	5	25	70	38	108	8	13	21	3	1	4						342	187	529	

Prepared by OISP, 14 Dec 09

Demographic Summary by College by Ethnicity/Gender  
First-Time In College Students  
Fall 2009

College Science

Fall 2009		White			Black			Hispanic			Asian			American Indian			International			Unknown/Other			Grand Total		
		F	M	Tot	F	M	Tot	F	M	Tot	F	M	Tot	F	M	Tot	F	M	Tot	F	M	Tot	F	M	Tot
<b>Headcount Total</b>		254	185	439	21	13	34	106	65	171	46	51	97	1	3	4	2	4	6	1	1	2	431	321	752
TAMU Age Categories	<18	3	1	4	21	1	1	2	2	4	1	1	2	1	3	4	2	1	1	1	1	1	6	6	12
	18-21	251	184	435	21	12	33	104	63	167	45	50	95	1	3	4	2	3	5	1	1	425	315	740	
	22-25																								
	26-30																								
Classification	Freshman	233	178	411	21	13	34	98	61	159	45	45	90	2	2	2	2	4	6	1	1	400	303	703	
	Sophomore	19	7	26				7	3	10	1	5	6	1	1	1						28	15	43	
	Junior	2		2				1	1	2				1	1							3	2	5	
	Senior										1	1											1	1	1
Tuition Status	Resident Tuition	224	171	395	20	12	32	99	61	160	42	49	91	1	2	3		2	2	1	1	387	297	684	
	Non-Resident Tuition	4	1	5				1	1	1							2		2			7	1	8	
	Tuition Exemption/Waiver	26	13	39	1	1	2	6	4	10	4	2	6		1	1		2	2			37	23	60	
Residency Status	Texas Resident	244	180	424	21	12	33	101	64	165	45	50	95	1	3	4				1	1	413	309	722	
	Non-TX, US Resident	10	5	15		1	1	5	1	6	1	1	2									16	8	24	
	Non-TX, Non-US Resident																2	4	6			2	4	6	
SCH Categories	< 6 SCH																								
	6-8 SCH																								
	9-11 SCH																								
	12-14 SCH	84	65	149	7	3	10	38	24	62	11	12	23		1	1	1	2	3	1	1	142	107	249	
	15-17 SCH	169	120	289	14	10	24	68	41	109	33	39	72	1	2	3	1	2	3			286	214	500	
	>17 SCH	1		1							2		2									3		3	
Ft/Pt: TAMU Status	Less Than Half Time																								
	Half-Time																								
	Three-Quarter Time	1	2	3																		1	2	3	
	Full-Time	253	183	436	21	13	34	106	65	171	46	51	97	1	3	4	2	4	6	1	1	430	319	749	
Top 10% Texas High School	No	85	99	184	5	8	13	36	17	53	21	32	53		1	1	3	3	3			147	160	307	
	Yes	169	86	255	16	5	21	70	48	118	25	19	44	1	2	3	2	1	3	1	1	284	161	445	
First Generation	No	204	146	350	13	7	20	37	20	57	29	37	66	1	3	4		1	1			284	214	498	
	Unknown	1		1													1	2	3	1	1	3	2	5	
	Yes	49	39	88	8	6	14	69	45	114	17	14	31				1	1	2			144	105	249	
Dorm / Off-campus students	Off-campus	60	44	104	3	4	7	21	11	32	12	16	28		2	2	1	1	2			97	78	175	
	Dorm (On-campus)	194	141	335	18	9	27	85	54	139	34	35	69	1	1	2	1	3	4	1	1	334	243	577	

Prepared by OISP, 14 Dec 09

Demographic Summary by College by Ethnicity/Gender  
First-Time In College Students  
Fall 2009

College Veterinary Medicine

Fall 2009		White			Black			Hispanic			Asian			American Indian			International			Unknown/Other			Grand Total		
		F	M	Tot	F	M	Tot	F	M	Tot	F	M	Tot	F	M	Tot	F	M	Tot	F	M	Tot	F	M	Tot
<b>Headcount Total</b>		<b>320</b>	<b>106</b>	<b>426</b>	<b>18</b>	<b>7</b>	<b>25</b>	<b>116</b>	<b>36</b>	<b>152</b>	<b>38</b>	<b>24</b>	<b>62</b>	<b>2</b>	<b>2</b>	<b>4</b>	<b>3</b>		<b>3</b>	<b>1</b>	<b>1</b>	<b>2</b>	<b>498</b>	<b>176</b>	<b>674</b>
TAMU Age Categories	<18	4		4	18	7	25	3		3	1	24	1		1	3		1		1	1	2	9		9
	18-21	316	106	422	18	7	25	113	36	149	37	24	61	2	2	4	2		2	1	1	2	489	176	665
	22-25																								
	26-30																								
Classification	Freshman	296	100	396	18	7	25	107	35	142	35	21	56	2	2	4	3		3	1	1	2	462	166	628
	Sophomore	21	4	25				6	1	7		2	2										27	7	34
	Junior	2	2	4				3		3	3	1	4										8	3	11
	Senior	1		1																			1		1
Tuition Status	Resident Tuition	290	101	391	18	6	24	112	34	146	36	23	59	2	2	4				1	1	2	459	167	626
	Non-Resident Tuition	2		2				1		1							3		3				6		6
	Tuition Exemption/Waiver	28	5	33		1	1	3	2	5	2	1	3										33	9	42
Residency Status	Texas Resident	309	103	412	18	7	25	115	34	149	38	24	62	2	2	4				1	1	2	483	171	654
	Non-TX, US Resident	11	3	14				1	2	3													12	5	17
	Non-TX, Non-US Resident																3		3				3		3
SCH Categories	< 6 SCH																								
	6-8 SCH																								
	9-11 SCH																								
	12-14 SCH	93	38	131	7	4	11	40	8	48	10	15	25		1	1					1	150	67	217	
	15-17 SCH	227	68	295	11	3	14	76	28	104	28	9	37	2	1	3	3		3	1		348	109	457	
	>17 SCH																								
Ft/Pt: TAMU Status	Less Than Half Time																								
	Half-Time																								
	Three-Quarter Time	1		1																			1		1
	Full-Time	319	106	425	18	7	25	116	36	152	38	24	62	2	2	4	3		3	1	1	2	497	176	673
Top 10% Texas High School	No	108	38	146	4	3	7	29	14	43	18	17	35		1	1	1		1			160	73	233	
	Yes	212	68	280	14	4	18	87	22	109	20	7	27	2	1	3	2		2	1	1	2	338	103	441
First Generation	No	243	86	329	10	4	14	42	17	59	26	20	46	1	1	2	1		1	1	1	324	129	453	
	Unknown	2		2				1		1	1		1						1				5		5
	Yes	75	20	95	8	3	11	73	19	92	11	4	15	1	1	2	1		1			169	47	216	
Dorm / Off-campus students	Off-campus	100	31	131	3	2	5	26	6	32	13	7	20		1	1	2		2	1	1	2	145	48	193
	Dorm (On-campus)	220	75	295	15	5	20	90	30	120	25	17	42	2	1	3	1		1			353	128	481	

Prepared by OISP, 14 Dec 09

Demographic Summary by College by Ethnicity/Gender  
First-Time In College Students  
Fall 2009

College General Studies

Fall 2009		White			Black			Hispanic			Asian			American Indian			International			Unknown/Other			Grand Total		
		F	M	Tot	F	M	Tot	F	M	Tot	F	M	Tot	F	M	Tot	F	M	Tot	F	M	Tot	F	M	Tot
<b>Headcount Total</b>		<b>690</b>	<b>777</b>	<b>1,467</b>	<b>41</b>	<b>54</b>	<b>95</b>	<b>161</b>	<b>195</b>	<b>356</b>	<b>37</b>	<b>77</b>	<b>114</b>	<b>9</b>	<b>8</b>	<b>17</b>	<b>7</b>	<b>19</b>	<b>26</b>	<b>2</b>	<b>2</b>	<b>4</b>	<b>947</b>	<b>1,132</b>	<b>2,079</b>
TAMU Age Categories	<18	6	2	8	41	54	95	161	195	356	37	77	114	9	8	17	7	19	26	2	2	4	947	1,132	2,079
	18-21	684	774	1,458	41	54	95	159	193	352	36	75	111	9	8	17	7	18	25	2	2	4	938	1,122	2,060
	22-25		1	1								1	1					1	1					3	3
	26-30																								
Classification	Freshman	675	762	1,437	41	53	94	158	189	347	37	77	114	8	7	15	7	17	24	1	2	3	927	1,107	2,034
	Sophomore	13	15	28		1	1	3	5	8				1	1	2		2	2	1		1	18	24	42
	Junior	2		2					1	1												2	1		3
	Senior																								
Tuition Status	Resident Tuition	653	733	1,386	35	50	85	158	191	349	36	73	109	8	8	16		3	3	2	2	4	892	1,060	1,952
	Non-Resident Tuition	17	14	31	2	3	5	1	1	2	1	2	3	1		1	5	12	17				27	32	59
	Tuition Exemption/Waiver	20	30	50	4	1	5	2	3	5		2	2				2	4	6				28	40	68
Residency Status	Texas Resident	668	740	1,408	35	51	86	159	193	352	36	73	109	8	8	16				2	2	4	908	1,067	1,975
	Non-TX, US Resident	21	34	55	6	3	9	1	2	3	1	4	5	1		1							30	43	73
	Non-TX, Non-US Resident	1	3	4				1		1							7	19	26				9	22	31
SCH Categories	< 6 SCH	242	219	461	4	2	6	38	36	74	10	16	26	3	1	4				1	1	2	298	275	573
	6-8 SCH	3	3	6				1	1	2						1	1					4	5		9
	9-11 SCH	1		1												1	1	1	1			2	1		3
	12-14 SCH	293	389	682	24	46	70	86	112	198	15	38	53	4	4	8	4	9	13	1		1	427	598	1,025
	15-17 SCH	150	164	314	13	6	19	36	46	82	12	22	34	2	1	3	2	10	12		1	1	215	250	465
	>17 SCH	1	2	3								1	1									1	3		4
Ft/Pt: TAMU Status	Less Than Half Time	242	219	461	4	2	6	38	36	74	10	16	26	3	1	4				1	1	2	298	275	573
	Half-Time	3	3	6				1	1	2						1	1					4	5		9
	Three-Quarter Time	1	1	2												1	1	1	1			2	2		4
	Full-Time	444	554	998	37	52	89	122	158	280	27	61	88	6	5	11	6	19	25	1	1	2	643	850	1,493
Top 10% Texas High School	No	530	652	1,182	27	41	68	103	139	242	32	66	98	7	7	14	7	19	26	2	1	3	708	925	1,633
	Yes	160	125	285	14	13	27	58	56	114	5	11	16	2	1	3						1	239	207	446
First Generation	No	551	599	1,150	25	23	48	72	104	176	27	47	74	6	7	13		2	2	1	1	2	682	783	1,465
	Unknown	2	4	6		1	1	1	1	2		1	1				7	16	23		1	1	10	24	34
	Yes	137	174	311	16	30	46	88	90	178	10	29	39	3	1	4		1	1	1	1	1	255	325	580
Dorm / Off-campus students	Off-campus	438	416	854	19	26	45	80	76	156	20	43	63	7	2	9	5	11	16	1	2	3	570	576	1,146
	Dorm (On-campus)	252	361	613	22	28	50	81	119	200	17	34	51	2	6	8	2	8	10	1		1	377	556	933

Prepared by OISP, 14 Dec 09

Demographic Summary by College by Ethnicity/Gender  
First-Time Undergraduate Transfer Students  
Fall 2009

University Total

Fall 2009	White			Black			Hispanic			Asian			American Indian			International			Unknown/Other			Grand Total		
	F	M	Tot	F	M	Tot	F	M	Tot	F	M	Tot	F	M	Tot	F	M	Tot	F	M	Tot	F	M	Tot
Headcount Total	575	593	1,168	11	18	29	70	96	166	30	29	59	2	3	5	25	66	91	8	7	15	721	812	1,533
TAMU Age Categories																								
<18	2		2																			2		2
18-21	488	440	928	7	12	19	53	74	127	24	24	48	2	3	5	17	36	53	7	3	10	598	592	1,190
22-25	61	106	167	2	5	7	14	17	31	5	5	10				4	23	27	1	1	2	87	157	244
26-30	13	31	44	2		2	2	3	5							1	6	7		2	2	18	42	60
31-39	7	14	21		1	1	1	1	2	1		1				3		3				12	16	28
40+	4	2	6					1	1							1	1	1		1	1	4	5	9
Classification																								
Freshman	37	61	98	3	2	5	4	5	9	2	1	3	1	1	2	3	4	7				50	74	124
Sophomore	326	332	658	5	11	16	37	51	88	16	21	37	1	1	2	9	29	38	2	4	6	396	449	845
Junior	189	177	366	3	4	7	23	34	57	11	6	17	1	1	10	25	35	5	3	8	241	250	491	
Senior	20	20	40		1	1	6	5	11	1	1				3	8	11	1		1	31	34	65	
PB	3	3	6					1	1		1	1									3	5	8	
Tuition Status																								
Resident Tuition	555	567	1,122	10	12	22	69	91	160	30	29	59	2	3	5	3	6	9	8	7	15	677	715	1,392
Non-Resident Tuition	11	10	21	1	3	4		3	3							16	43	59				28	59	87
Tuition Exemption/Waiver	9	16	25		3	3	1	2	3							6	17	23				16	38	54
Residency Status																								
Texas Resident	561	577	1,138	10	14	24	69	93	162	30	29	59	2	3	5				8	7	15	680	723	1,403
Non-TX, US Resident	14	16	30	1	4	5	1	2	3													16	22	38
Non-TX, Non-US Resident								1	1							25	66	91				25	67	92
SCH Categories																								
< 6 SCH	5	4	9				2	2	4		1	1										7	7	14
6-8 SCH	13	13	26				3	1	4	1		1					1	1		1	1	17	16	33
9-11 SCH	23	20	43	1	3	4	3	2	5							1	3	4	2		2	30	28	58
12-14 SCH	323	348	671	7	9	16	46	67	113	16	16	32	2	1	3	19	44	63	2	5	7	415	490	905
15-17 SCH	207	203	410	3	5	8	16	24	40	13	12	25		2	2	4	18	22	4	1	5	247	265	512
>17 SCH	4	5	9		1	1										1	1					5	6	11
Ft/Pt: TAMU Status																								
Less Than Half Time	5	4	9				2	2	4		1	1										7	7	14
Half-Time	13	13	26				2	1	3	1		1								1	1	16	15	31
Three-Quarter Time	24	24	48	1	3	4	4	2	6							1	2	3	2		2	32	31	63
Full-Time	533	552	1,085	10	15	25	62	91	153	29	28	57	2	3	5	24	64	88	6	6	12	666	759	1,425
Top 10% Texas High School																								
No	488	549	1,037	11	18	29	61	84	145	26	26	52	2	2	4	25	65	90	7	7	14	620	751	1,371
Yes	87	44	131				9	12	21	4	3	7	1	1	1	1	1	1	1		1	101	61	162
First Generation																								
No	391	403	794	4	8	12	26	40	66	18	20	38	2	3	5	3	5	8	3	4	7	447	483	930
Unknown	8	14	22		2	2	4	4	8		3	3				20	60	80				32	83	115
Yes	176	176	352	7	8	15	40	52	92	12	6	18				2	1	3	5	3	8	242	246	488
Dorm / Off-campus students																								
Off-campus	569	576	1,145	10	18	28	69	91	160	28	28	56	2	3	5	23	60	83	8	7	15	709	783	1,492
Dorm (On-campus)	6	17	23	1		1	1	5	6	2	1	3				2	6	8				12	29	41

Prepared by OISP, 14 Dec 09

Demographic Summary by College by Ethnicity/Gender  
First-Time Undergraduate Transfer Students  
Fall 2009

College Agriculture

Fall 2009	White			Black			Hispanic			Asian			American Indian			International			Unknown/Other			Grand Total		
	F	M	Tot	F	M	Tot	F	M	Tot	F	M	Tot	F	M	Tot	F	M	Tot	F	M	Tot	F	M	Tot
Headcount Total	142	187	329	2	7	9	12	23	35	8	1	9	1	2	3	1	5	6	2	2	2	166	227	393
TAMU Age Categories																								
<18																								
18-21	109	119	228	2	5	7	6	16	22	5		5	1	2	3	1	3	4		1	1	124	146	270
22-25	30	52	82		2	2	4	5	9	3	1	4					1	1				37	61	98
26-30	2	11	13				1	1	2								1	1				3	13	16
31-39	1	5	6				1	1	2													2	6	8
40+																					1	1	1	1
Classification																								
Freshman	3	13	16		1	1		2	2				1	1	1		1	1				3	18	21
Sophomore	80	96	176	2	4	6	5	8	13	3		3	1		1	1	2	3		1	1	92	111	203
Junior	50	69	119		2	2	5	13	18	4	1	5		1	1		1	1		1	1	59	88	147
Senior	8	9	17				2		2	1		1					1	1				11	10	21
PB	1		1																			1		1
Tuition Status																								
Resident Tuition	136	179	315	1	3	4	11	21	32	8	1	9	1	2	3					2	2	157	208	365
Non-Resident Tuition	2	1	3	1	3	4		2	2							1	5	6				4	11	15
Tuition Exemption/Waiver	4	7	11		1	1	1	1	1													5	8	13
Residency Status																								
Texas Resident	136	183	319	1	4	5	11	21	32	8	1	9	1	2	3					2	2	157	213	370
Non-TX, US Resident	6	4	10	1	3	4	1	2	3													8	9	17
Non-TX, Non-US Resident																1	5	6				1	5	6
SCH Categories																								
< 6 SCH	2		2				1	1	2													3	1	4
6-8 SCH	2	6	8							1		1								1	1	3	7	10
9-11 SCH	2	7	9		1	1		1	1								1	1				2	10	12
12-14 SCH	91	106	197		5	5	7	14	21	4	1	5	1	1	2	1	3	4		1	1	104	131	235
15-17 SCH	44	67	111	2	1	3	4	7	11	3		3		1	1		1	1				53	77	130
>17 SCH	1	1	2																			1	1	2
Ft/Pt: TAMU Status																								
Less Than Half Time	2		2				1	1	2													3	1	4
Half-Time	2	6	8							1		1								1	1	3	7	10
Three-Quarter Time	2	7	9		1	1		1	1								1	1				2	10	12
Full-Time	136	174	310	2	6	8	11	21	32	7	1	8	1	2	3	1	4	5		1	1	158	209	367
Top 10% Texas High School																								
No	130	179	309	2	7	9	12	22	34	7	1	8	1	1	2	1	5	6		2	2	153	217	370
Yes	12	8	20				1	1	1	1	1	1		1	1							13	10	23
First Generation																								
No	94	113	207		3	3	1	7	8	6	1	7	1	2	3					2	2	102	128	230
Unknown	2	4	6		1	1	1	1	2							1	5	6				4	11	15
Yes	46	70	116	2	3	5	10	15	25	2		2										60	88	148
Dorm / Off-campus students																								
Off-campus	141	182	323	1	7	8	12	21	33	8	1	9	1	2	3	1	5	6		2	2	164	220	384
Dorm (On-campus)	1	5	6	1		1		2	2													2	7	9

Prepared by OISP, 14 Dec 09

Demographic Summary by College by Ethnicity/Gender  
First-Time Undergraduate Transfer Students  
Fall 2009

College Architecture

Fall 2009		White			Black			Hispanic			Asian			American Indian			International			Unknown/Other			Grand Total		
		F	M	Tot	F	M	Tot	F	M	Tot	F	M	Tot	F	M	Tot	F	M	Tot	F	M	Tot	F	M	Tot
Headcount Total		15	44	59	1	1	2	3	7	10	1	1	2							1	1	2	20	54	74
TAMU Age Categories	<18	1		1																		1		1	
	18-21	13	40	53		1	1	3	5	8	1	1	2									17	47	64	
	22-25	1	3	4					2	2										1	1	1	6	7	
	26-30		1	1	1		1															1	1	2	
	31-39																								
	40+																								
Classification	Freshman	1	7	8																		1	7	8	
	Sophomore	7	27	34		1	1	2	7	9												9	35	44	
	Junior	7	10	17	1		1	1		1	1	1	2								1	1	10	12	22
	Senior																								
	PB																								
Tuition Status	Resident Tuition	14	43	57	1	1	2	3	6	9	1	1	2									19	52	71	
	Non-Resident Tuition		1	1																			1	1	
	Tuition Exemption/Waiver	1		1					1	1												1	1	2	
Residency Status	Texas Resident	15	43	58	1	1	2	3	7	10	1	1	2									20	53	73	
	Non-TX, US Resident		1	1																			1	1	
	Non-TX, Non-US Resident																								
SCH Categories	< 6 SCH																								
	6-8 SCH		2	2																			2	2	
	9-11 SCH	1	5	6					1	1												1	6	7	
	12-14 SCH	12	29	41	1		1	3	6	9	1	1	2									17	37	54	
	15-17 SCH	2	8	10		1	1															2	9	11	
	>17 SCH																								
Ft/Pt: TAMU Status	Less Than Half Time																								
	Half-Time		2	2																			2	2	
	Three-Quarter Time	1	6	7					1	1												1	7	8	
	Full-Time	14	36	50	1	1	2	3	6	9	1	1	2									19	45	64	
Top 10% Texas High School	No	13	40	53	1	1	2	2	6	8		1	1									16	49	65	
	Yes	2	4	6				1	1	2	1	1	1									4	5	9	
First Generation	No	11	28	39		1	1	2	2	4	1	1	2									14	32	46	
	Unknown		1	1					1	1													2	2	
	Yes	4	15	19	1		1	1	4	5												6	20	26	
Dorm / Off-campus students	Off-campus	14	44	58	1	1	2	3	7	10	1	1	2									19	54	73	
	Dorm (On-campus)	1		1																		1		1	

Prepared by OISP, 14 Dec 09

Demographic Summary by College by Ethnicity/Gender  
First-Time Undergraduate Transfer Students  
Fall 2009

College Business Admin

Fall 2009		White			Black			Hispanic			Asian			American Indian			International			Unknown/Other			Grand Total		
		F	M	Tot	F	M	Tot	F	M	Tot	F	M	Tot	F	M	Tot	F	M	Tot	F	M	Tot	F	M	Tot
Headcount Total		16	20	36		1	1	4	5	9	2		2									30	33	63	
TAMU Age Categories	<18																								
	18-21	10	14	24		1	1	4	2	6	2		2								1	18	22	40	
	22-25	2	3	5					3	3												5	8	13	
	26-30	2	2	4																		3	2	5	
	31-39	1	1	2																		3	1	4	
	40+	1		1																		1		1	
Classification	Freshman							1	2	3											1	1		1	
	Sophomore	4	6	10																		6	14	20	
	Junior	12	13	25		1	1	3	2	5	2		2								3	17	21	38	
	Senior		1	1					1	1											2	2	2	4	
	PB																								
Tuition Status	Resident Tuition	15	18	33				4	5	9	2		2								1	23	24	47	
	Non-Resident Tuition		1	1																		3	6	9	
	Tuition Exemption/Waiver	1	1	2		1	1															4	3	7	
Residency Status	Texas Resident	16	19	35		1	1	4	4	8	2		2								1	23	24	47	
	Non-TX, US Resident		1	1																			1	1	
	Non-TX, Non-US Resident								1	1												7	8	15	
SCH Categories	< 6 SCH																								
	6-8 SCH	1		1																		1		1	
	9-11 SCH		1	1																			1	1	
	12-14 SCH	14	14	28		1	1	3	5	8	2		2								7	27	25	52	
	15-17 SCH	1	5	6				1		1												2	7	9	
	>17 SCH																								
Ft/Pt: TAMU Status	Less Than Half Time																								
	Half-Time	1		1																		1		1	
	Three-Quarter Time		1	1																			1	1	
	Full-Time	15	19	34		1	1	4	5	9	2		2								7	29	32	61	
Top 10% Texas High School	No	12	19	31		1	1	3	5	8	2		2								7	25	32	57	
	Yes	4	1	5				1		1												5	1	6	
First Generation	No	10	15	25					2	2	1		1								1	12	17	29	
	Unknown								1	1												5	8	13	
	Yes	6	5	11		1	1	4	2	6	1		1								1	13	8	21	
Dorm / Off-campus students	Off-campus	16	20	36		1	1	4	5	9	2		2								7	30	33	63	
	Dorm (On-campus)																								

Prepared by OISP, 14 Dec 09



Demographic Summary by College by Ethnicity/Gender  
First-Time Undergraduate Transfer Students  
Fall 2009

College Education

Fall 2009		White			Black			Hispanic			Asian			American Indian			International			Unknown/Other			Grand Total		
		F	M	Tot	F	M	Tot	F	M	Tot	F	M	Tot	F	M	Tot	F	M	Tot	F	M	Tot	F	M	Tot
Headcount Total		135	41	176				13	2	15	1		1									7	157	45	202
TAMU Age Categories	<18																								
	18-21	120	34	154				7	1	8	1		1		1	2		2		5		5	135	36	171
	22-25	10	5	15				5		5										1		1	16	5	21
	26-30	2		2				1		1											1	1	3	1	4
	31-39	2	1	3																		2	1	3	3
	40+	1	1	2						1	1												1	2	3
Classification	Freshman	6	3	9				2		2													8	3	11
	Sophomore	69	24	93				4	1	5	1		1		1	1	1		1	2		2	77	26	103
	Junior	55	13	68				5	1	6						1		1	4	1	5	65	15	80	
	Senior	5	1	6				2		2												7	1	8	
Tuition Status	PB																								
	Resident Tuition	134	41	175				13	2	15	1		1		1	1				6	1	7	154	45	199
	Non-Resident Tuition	1		1													1		1				2		2
	Tuition Exemption/Waiver															1		1					1		1
Residency Status	Texas Resident	134	41	175				13	2	15	1		1		1	1				6	1	7	154	45	199
	Non-TX, US Resident	1		1																			1		1
	Non-TX, Non-US Resident															2		2					2		2
SCH Categories	< 6 SCH							1	1	1														1	1
	6-8 SCH	1	2	3				1		1													2	2	4
	9-11 SCH	4	1	5																	2		6	1	7
	12-14 SCH	63	26	89				9	1	10						2		2	1	1	2	75	28	103	
	15-17 SCH	65	12	77				3		3	1		1		1	1				3		3	72	13	85
	>17 SCH	2		2																			2		2
Ft/Pt: TAMU Status	Less Than Half Time							1	1	1														1	1
	Half-Time	1	2	3				1		1													2	2	4
	Three-Quarter Time	4	1	5																2		2	6	1	7
	Full-Time	130	38	168				12	1	13	1		1		1	1	2		2	4	1	5	149	41	190
Top 10% Texas High School	No	118	38	156				11	2	13	1		1		1	1	2		2	5	1	6	137	42	179
	Yes	17	3	20				2		2										1		1	20	3	23
First Generation	No	100	29	129				6		6				1	1							2	108	30	138
	Unknown	1		1																			3		3
	Yes	34	12	46				7	2	9	1		1							4	1	5	46	15	61
Dorm / Off-campus students	Off-campus	135	40	175				13	2	15	1		1		1	1	1		1	6	1	7	156	44	200
	Dorm (On-campus)		1	1																			1	1	2

Prepared by OISP, 14 Dec 09

Demographic Summary by College by Ethnicity/Gender  
First-Time Undergraduate Transfer Students  
Fall 2009

College Engineering

Fall 2009		White			Black			Hispanic			Asian			American Indian			International			Unknown/Other			Grand Total		
		F	M	Tot	F	M	Tot	F	M	Tot	F	M	Tot	F	M	Tot	F	M	Tot	F	M	Tot	F	M	Tot
Headcount Total		18	98	116		3	3	4	27	31	2	12	14				9	39	48		1	1	33	180	213
TAMU Age Categories	<18					1	1	4	23	27	1	10	11				7	17	24				23	120	143
	18-21	11	69	80		2	2		3	3	1	2	3				1	18	19				5	45	50
	22-25	3	20	23					1	1							4	4	4		1	1	3	11	14
	26-30	3	5	8																					
	31-39	1	4	5													1		1				2	4	6
	40+																								
Classification	Freshman		7	7								1	1				1	2	3				1	10	11
	Sophomore	3	47	50		2	2	1	9	10	1	8	9				3	14	17		1	1	8	81	89
	Junior	12	37	49				3	14	17	1	2	3				4	21	25				20	74	94
	Senior	2	5	7		1	1		3	3							1	2	3				3	11	14
	PB	1	2	3					1	1		1	1										1	4	5
Tuition Status	Resident Tuition	15	91	106		3	3	4	25	29	2	12	14				1	4	5		1	1	22	136	158
	Non-Resident Tuition	2	3	5					1	1							7	24	31				9	28	37
	Tuition Exemption/Waiver	1	4	5					1	1							1	11	12				2	16	18
Residency Status	Texas Resident	16	93	109		3	3	4	27	31	2	12	14								1	1	22	136	158
	Non-TX, US Resident	2	5	7																			2	5	7
	Non-TX, Non-US Resident																9	39	48				9	39	48
SCH Categories	< 6 SCH	1		1																			1		1
	6-8 SCH		1	1														1	1					2	2
	9-11 SCH	1	1	2		2	2										1	2	3				2	5	7
	12-14 SCH	12	66	78		1	1	3	21	24	1	7	8				5	25	30		1	1	21	121	142
	15-17 SCH	4	29	33				1	6	7	1	5	6				2	11	13				8	51	59
	>17 SCH		1	1													1		1				1	1	2
Ft/Pt: TAMU Status	Less Than Half Time	1		1																			1		1
	Half-Time		1	1																				1	1
	Three-Quarter Time	1	1	2		2	2										1	1	2				2	4	6
	Full-Time	16	96	112		1	1	4	27	31	2	12	14				8	38	46		1	1	30	175	205
Top 10% Texas High School	No	15	82	97		3	3	4	23	27	1	11	12				9	38	47		1	1	29	158	187
	Yes	3	16	19				4	4	4	1	1	2					1	1				4	22	26
First Generation	No	11	72	83		1	1	2	14	16	1	7	8				1	5	6				15	99	114
	Unknown		5	5					1	1		2	2				8	34	42				8	42	50
	Yes	7	21	28		2	2	2	12	14	1	3	4								1	1	10	39	49
Dorm / Off-campus students	Off-campus	17	93	110		3	3	4	27	31	2	11	13				8	33	41		1	1	31	168	199
	Dorm (On-campus)	1	5	6								1	1				1	6	7				2	12	14

Prepared by OISP, 14 Dec 09

Demographic Summary by College by Ethnicity/Gender  
First-Time Undergraduate Transfer Students  
Fall 2009

College Geosciences

Fall 2009		White			Black			Hispanic			Asian			American Indian			International			Unknown/Other			Grand Total			
		F	M	Tot	F	M	Tot	F	M	Tot	F	M	Tot	F	M	Tot	F	M	Tot	F	M	Tot	F	M	Tot	
<b>Headcount Total</b>		7	14	21				1	2	3										8	18	26				
TAMU Age Categories	<18																									
	18-21	6	6	12				1	2	3										7	8	15				
	22-25	1	4	5																1	4	5				
	26-30		3	3															1	1	4	4				
	31-39		1	1																		1	1			
	40+																		1	1		1	1			
Classification	Freshman		1	1																		1	1			
	Sophomore	4	7	11				1	2	3										5	9	14				
	Junior	2	4	6																2	4	6				
	Senior		1	1															2	2	3	3				
	PB	1	1	2																	1	1	2			
Tuition Status	Resident Tuition	7	11	18				1	2	3										8	13	21				
	Non-Resident Tuition		2	2														2	2		4	4				
	Tuition Exemption/Waiver		1	1																	1	1				
Residency Status	Texas Resident	7	12	19				1	2	3										8	14	22				
	Non-TX, US Resident		2	2																	2	2				
	Non-TX, Non-US Resident																	2	2		2	2				
SCH Categories	< 6 SCH		1	1																		1	1			
	6-8 SCH		1	1																		1	1			
	9-11 SCH																									
	12-14 SCH	5	6	11					2	2								1	1		5	9	14			
	15-17 SCH	2	6	8				1		1								1	1		3	7	10			
>17 SCH																										
Ft/Pt: TAMU Status	Less Than Half Time		1	1																		1	1			
	Half-Time		1	1																		1	1			
	Three-Quarter Time																									
Top 10% Texas High School	Full-Time	7	12	19				1	2	3								2	2		8	16	24			
	No	5	13	18				1	2	3								2	2		6	17	23			
First Generation	Yes	2	1	3																	2	1	3			
	No	3	9	12				1	2	3											4	11	15			
Dorm / Off-campus students	Unknown		1	1														2	2		3	3				
	Yes	4	4	8																	4	4	8			
	Off-campus Dorm (On-campus)	7	14	21				1	2	3								2	2		8	18	26			

Prepared by OISP, 14 Dec 09

Demographic Summary by College by Ethnicity/Gender  
First-Time Undergraduate Transfer Students  
Fall 2009

College Liberal Arts

Fall 2009	White			Black			Hispanic			Asian			American Indian			International			Unknown/Other			Grand Total		
	F	M	Tot	F	M	Tot	F	M	Tot	F	M	Tot	F	M	Tot	F	M	Tot	F	M	Tot	F	M	Tot
Headcount Total	160	119	279	8	5	13	23	14	37	11	6	17				4	7	11	1	1	2	207	152	359
TAMU Age Categories																								
<18	1		1																			1		1
18-21	143	97	240	5	3	8	20	10	30	10	5	15				4	5	9	1	1	2	183	121	304
22-25	11	12	23	2	1	3	3	3	6		1	1					2	2				16	19	35
26-30	1	8	9	1		1		1	1													2	9	11
31-39	2	1	3		1	1						1		1								3	2	5
40+	2	1	3																			2	1	3
Classification																								
Freshman	19	17	36	3	1	4	2	1	3	1		1				1	1	2				26	20	46
Sophomore	106	81	187	3	4	7	17	10	27	8	5	13				1	2	3		1	1	135	103	238
Junior	31	20	51	2		2	4	3	7	2	1	3				2	2	4				41	26	67
Senior	4	1	5														2	2	1		1	5	3	8
PB																								
Tuition Status																								
Resident Tuition	153	115	268	8	4	12	23	14	37	11	6	17					1	1	1	1	2	196	141	337
Non-Resident Tuition	6	1	7													3	5	8				9	6	15
Tuition Exemption/Waiver	1	3	4		1	1										1	1	2				2	5	7
Residency Status																								
Texas Resident	156	117	273	8	4	12	23	14	37	11	6	17							1	1	2	199	142	341
Non-TX, US Resident	4	2	6		1	1																4	3	7
Non-TX, Non-US Resident																4	7	11				4	7	11
SCH Categories																								
< 6 SCH							1		1													1		1
6-8 SCH	4	1	5				1		1													5	1	6
9-11 SCH	12	2	14	1		1	2		2													15	2	17
12-14 SCH	82	61	143	6	1	7	14	9	23	4	2	6				3	6	9		1	1	109	80	189
15-17 SCH	61	52	113	1	3	4	5	5	10	7	4	11				1	1	2	1		1	76	65	141
>17 SCH	1	3	4		1	1																1	4	5
Ft/Pt: TAMU Status																								
Less Than Half Time							1		1													1		1
Half-Time	4	1	5																			4	1	5
Three-Quarter Time	13	3	16	1		1	3		3													17	3	20
Full-Time	143	115	258	7	5	12	19	14	33	11	6	17				4	7	11	1	1	2	185	148	333
Top 10% Texas High School																								
No	136	115	251	8	5	13	21	13	34	10	6	16				4	7	11	1	1	2	180	147	327
Yes	24	4	28			2	1	3	1		1											27	5	32
First Generation																								
No	106	83	189	4	3	7	11	6	17	8	4	12				1		1	1	1	2	131	97	228
Unknown	4	1	5													3	6	9				7	8	15
Yes	50	35	85	4	2	6	12	8	20	3	1	4				1	1	1				69	47	116
Dorm / Off-campus students																								
Off-campus	157	114	271	8	5	13	23	14	37	9	6	15				4	7	11	1	1	2	202	147	349
Dorm (On-campus)	3	5	8							2		2										5	5	10

Prepared by OISP, 14 Dec 09

Demographic Summary by College by Ethnicity/Gender  
First-Time Undergraduate Transfer Students  
Fall 2009

College Science

Fall 2009		White			Black			Hispanic			Asian			American Indian			International			Unknown/Other			Grand Total		
		F	M	Tot	F	M	Tot	F	M	Tot	F	M	Tot	F	M	Tot	F	M	Tot	F	M	Tot	F	M	Tot
Headcount Total		35	25	60		1	1	8	4	12	2	2	4				4	4				45	36	81	
TAMU Age Categories	<18																								
	18-21	31	19	50		1	1	7	4	11	1	1	2				4	4				39	29	68	
	22-25	1	4	5				1		1	1	1	2									3	5	8	
	26-30	3	1	4																		3	1	4	
	31-39		1	1																			1	1	1
	40+																								
Classification	Freshman	1	2	3																		1	2	3	
	Sophomore	17	10	27				5	3	8	1	1	2				3	3				23	17	40	
	Junior	16	11	27		1	1	1		1	1	1	2									18	13	31	
	Senior	1	2	3				2	1	3							1	1				3	4	7	
Tuition Status	PB																								
	Resident Tuition	34	25	59		1	1	8	4	12	2	2	4									44	32	76	
	Non-Resident Tuition																2	2					2	2	2
	Tuition Exemption/Waiver	1		1													2	2				1	2	3	
Residency Status	Texas Resident	34	25	59		1	1	8	4	12	2	2	4									44	32	76	
	Non-TX, US Resident	1		1																		1		1	
	Non-TX, Non-US Resident																	4	4					4	4
SCH Categories	< 6 SCH		2	2																			2	2	2
	6-8 SCH	1		1				1		1												2		2	
	9-11 SCH	1	2	3				1		1												2	2	4	
	12-14 SCH	25	16	41		1	1	6	3	9	2	1	3				3	3				33	24	57	
	15-17 SCH	8	5	13					1	1		1	1				1	1				8	8	16	
	>17 SCH																								
Ft/Pt: TAMU Status	Less Than Half Time		2	2																			2	2	2
	Half-Time	1		1				1		1												2		2	
	Three-Quarter Time	1	2	3				1		1												2	2	4	
	Full-Time	33	21	54		1	1	6	4	10	2	2	4				4	4				41	32	73	
Top 10% Texas High School	No	24	21	45		1	1	5	2	7	2	1	3				4	4				31	29	60	
	Yes	11	4	15				3	2	5		1	1									14	7	21	
First Generation	No	22	18	40				3	1	4	1	1	2									26	20	46	
	Unknown		1	1		1	1	3		3							4	4				3	6	9	
	Yes	13	6	19				2	3	5	1	1	2									16	10	26	
Dorm / Off-campus students	Off-campus	35	24	59		1	1	7	3	10	2	2	4				4	4				44	34	78	
	Dorm (On-campus)		1	1				1	1	2												1	2	3	

Prepared by OISP, 14 Dec 09

Demographic Summary by College by Ethnicity/Gender  
First-Time Undergraduate Transfer Students  
Fall 2009

College Veterinary Medicine

Fall 2009		White			Black			Hispanic			Asian			American Indian			International			Unknown/Other			Grand Total		
		F	M	Tot	F	M	Tot	F	M	Tot	F	M	Tot	F	M	Tot	F	M	Tot	F	M	Tot	F	M	Tot
Headcount Total		3		3				1	1	2												4	1	5	
TAMU Age Categories	<18																								
	18-21	1		1					1	1												1	1	2	
	22-25	2		2				1		1												3		3	
	26-30																								
	31-39																								
	40+																								
Classification	Freshman																								
	Sophomore																								
	Junior	3		3				1	1	2												4	1	5	
	Senior																								
Tuition Status	PB																								
	Resident Tuition	3		3				1	1	2												4	1	5	
	Non-Resident Tuition																								
	Tuition Exemption/Waiver																								
Residency Status	Texas Resident	3		3				1	1	2												4	1	5	
	Non-TX, US Resident																								
	Non-TX, Non-US Resident																								
SCH Categories	< 6 SCH																								
	6-8 SCH																								
	9-11 SCH																								
	12-14 SCH																								
	15-17 SCH	3		3				1	1	2												4	1	5	
	>17 SCH																								
Ft/Pt: TAMU Status	Less Than Half Time																								
	Half-Time																								
	Three-Quarter Time																								
	Full-Time	3		3				1	1	2												4	1	5	
Top 10% Texas High School	No	3		3				1		1												4		4	
	Yes								1	1													1	1	
First Generation	No																								
	Unknown																								
	Yes	3		3				1	1	2												4	1	5	
Dorm / Off-campus students	Off-campus	3		3				1		1												4		4	
	Dorm (On-campus)								1	1													1	1	

Prepared by OISP, 14 Dec 09

Demographic Summary by College by Ethnicity/Gender  
First-Time Undergraduate Transfer Students  
Fall 2009

College General Studies

Fall 2009		White			Black			Hispanic			Asian			American Indian			International			Unknown/Other			Grand Total		
		F	M	Tot	F	M	Tot	F	M	Tot	F	M	Tot	F	M	Tot	F	M	Tot	F	M	Tot	F	M	Tot
Headcount Total		44	45	89				1	11	12	3	7	10	1		1	2	2	4			1	51	66	117
TAMU Age Categories	<18																								
	18-21	44	42	86				1	10	11	3	7	10	1		1	2	2	4			1	51	62	113
	22-25		3	3					1	1														4	4
	26-30																								
	31-39																								
	40+																								
Classification	Freshman	7	11	18					2	2	1		1	1		1							9	13	22
	Sophomore	36	34	70				1	9	10	2	7	9				2	2	4			1	41	53	94
	Junior	1		1																			1		1
	Senior																								
	PB																								
Tuition Status	Resident Tuition	44	44	88				1	11	12	3	7	10	1		1	1	1	1			1	50	63	113
	Non-Resident Tuition		1	1													1		1				1	1	2
	Tuition Exemption/Waiver																	2	2					2	2
Residency Status	Texas Resident	44	44	88				1	11	12	3	7	10	1		1						1	49	63	112
	Non-TX, US Resident		1	1																			1	1	1
	Non-TX, Non-US Resident																2	2	4				2	2	4
SCH Categories	< 6 SCH	2	1	3								1	1									2	2	2	4
	6-8 SCH	4		4					1	1												4	1	5	5
	9-11 SCH	2	1	3																		2	1	3	3
	12-14 SCH	19	24	43				1	6	7	2	4	6	1		1	1	1	2			24	35	59	
	15-17 SCH	17	19	36					4	4	1	2	3			1	1	2				19	27	46	
	>17 SCH																								
Ft/Pt: TAMU Status	Less Than Half Time	2	1	3								1	1									2	2	2	4
	Half-Time	4		4					1	1												4	1	5	5
	Three-Quarter Time	2	3	5																		2	3	5	5
	Full-Time	36	41	77				1	10	11	3	6	9	1		1	2	2	4			43	60	103	
Top 10% Texas High School	No	32	42	74				1	9	10	3	6	9	1		1	2	2	4			39	60	99	
	Yes	12	3	15					2	2		1	1									12	6	18	18
First Generation	No	34	36	70					6	6		6	6	1		1						35	49	84	
	Unknown	1	1	2													1	2	3			2	3	5	5
	Yes	9	8	17				1	5	6	3	1	4			1	1	1	1			14	14	28	
Dorm / Off-campus students	Off-campus	44	45	89				1	10	11	3	7	10	1		1	2	2	4			51	65	116	
	Dorm (On-campus)								1	1												1	1	1	1

Prepared by OISP, 14 Dec 09

**Demographic Summary by Texas Top 10% Status  
First-Time In College Students  
Fall 2009**

Fall 2009		Top 10% Texas High School				Grand Total		
		Yes		No		#	%	
		#	%	#	%			
<b>Headcount Total</b>		<b>3,932</b>	<b>48.7%</b>	<b>4,139</b>	<b>51.3%</b>	<b>8,071</b>	<b>100.0%</b>	
Gender	Female	2,204	54.6%	1,836	45.4%	4,040	100.0%	
	Male	1,728	42.9%	2,303	57.1%	4,031	100.0%	
Ethnicity	White	2,718	47.2%	3,040	52.8%	5,758	100.0%	
	Black	158	51.3%	150	48.7%	308	100.0%	
	Hispanic	842	60.4%	551	39.6%	1,393	100.0%	
	Asian	180	35.9%	321	64.1%	501	100.0%	
	American Indian	22	44.9%	27	55.1%	49	100.0%	
	International	8	15.1%	45	84.9%	53	100.0%	
	Unknown/Other	4	44.4%	5	55.6%	9	100.0%	
	TAMU Age Categories	<18	38	52.8%	34	47.2%	72	100.0%
	18-21	3,893	48.7%	4,096	51.3%	7,989	100.0%	
	22-25			7	100.0%	7	100.0%	
	26-30	1	33.3%	2	66.7%	3	100.0%	
College	Agriculture	297	58.0%	215	42.0%	512	100.0%	
	Architecture	123	60.9%	79	39.1%	202	100.0%	
	Business Admin	459	57.8%	335	42.2%	794	100.0%	
	Education	264	54.4%	221	45.6%	485	100.0%	
	Engineering	1,072	60.7%	693	39.3%	1,765	100.0%	
	Geosciences	57	52.8%	51	47.2%	108	100.0%	
	Liberal Arts	328	46.9%	372	53.1%	700	100.0%	
	Science	445	59.2%	307	40.8%	752	100.0%	
	Veterinary Medicine	441	65.4%	233	34.6%	674	100.0%	
	General Studies	446	21.5%	1,633	78.5%	2,079	100.0%	
	Enrollment Status	1st Time in College	3,932	48.7%	4,139	51.3%	8,071	100.0%
	Tuition Status	Resident Tuition	3,682	49.4%	3,777	50.6%	7,459	100.0%
		Non-Resident Tuition	4	3.4%	115	96.6%	119	100.0%
		Tuition Exemption/Waiver	246	49.9%	247	50.1%	493	100.0%
Residency Status	Texas Resident	3,924	50.8%	3,798	49.2%	7,722	100.0%	
	Non-TX, US Resident			288	100.0%	288	100.0%	
	Non-TX, Non-US Resident	8	13.1%	53	86.9%	61	100.0%	
SCH Categories	< 6 SCH	4	.7%	573	99.3%	577	100.0%	
	6-8 SCH	6	37.5%	10	62.5%	16	100.0%	
	9-11 SCH	14	35.9%	25	64.1%	39	100.0%	
	12-14 SCH	2,326	51.1%	2,223	48.9%	4,549	100.0%	
	15-17 SCH	1,569	54.8%	1,296	45.2%	2,865	100.0%	
	>17 SCH	13	52.0%	12	48.0%	25	100.0%	
Ft/Pt: TAMU Status	Less Than Half Time	4	.7%	573	99.3%	577	100.0%	
	Half-Time	6	37.5%	10	62.5%	16	100.0%	
	Three-Quarter Time	16	34.0%	31	66.0%	47	100.0%	
	Full-Time	3,906	52.6%	3,525	47.4%	7,431	100.0%	

Prepared by OISP, 14 Dec 09



**Demographic Summary by Classification**  
**First-Time In College Students**  
**Top 10% Texas High School Students**  
**Fall 2009**

Fall 2009		Freshman	Sophomore	Junior	Senior	Grand Total	
<b>Headcount Total</b>		<b>3,646</b>	<b>263</b>	<b>22</b>	<b>1</b>	<b>3,932</b>	
Gender	Female	2,040	153	11		2,204	
	Male	1,606	110	11	1	1,728	
Ethnicity	White	2,512	197	8	1	2,718	
	Black	156	2			158	
	Hispanic	785	46	11		842	
	Asian	161	17	2		180	
	American Indian	20	1	1		22	
	International	8				8	
	Unknown/Other	4				4	
	TAMU Age Categories	<18	36	2			38
	18-21	3,609	261	22	1	3,893	
	26-30	1				1	
College	Agriculture	276	19	2		297	
	Architecture	116	6	1		123	
	Business Admin	429	30			459	
	Education	249	14	1		264	
	Engineering	978	83	10	1	1,072	
	Geosciences	56	1			57	
	Liberal Arts	286	42			328	
	Science	415	28	2		445	
	Veterinary Medicine	407	29	5		441	
	General Studies	434	11	1		446	
	Enrollment Status	1st Time in College	3,646	263	22	1	3,932
	Tuition Status	Resident Tuition	3,429	232	20	1	3,682
		Non-Resident Tuition	4				4
Tuition Exemption/Waiver		213	31	2		246	
Residency Status	Texas Resident	3,638	263	22	1	3,924	
	Non-TX, Non-US Resident	8				8	
SCH Categories	< 6 SCH	3		1		4	
	6-8 SCH	6				6	
	9-11 SCH	14				14	
	12-14 SCH	2,152	160	13	1	2,326	
	15-17 SCH	1,459	102	8		1,569	
	>17 SCH	12	1			13	
Ft/Pt: TAMU Status	Less Than Half Time	3		1		4	
	Half-Time	6				6	
	Three-Quarter Time	16				16	
	Full-Time	3,621	263	21	1	3,906	

Prepared by OISP, 14 Dec 09

Demographic Summary by Entry Status  
Fall 2009

Fall 2009	Undergraduate					Graduate					Professional		
	1st Time in College	1st Time PB	1st Time Transfer	Readmitted	Continuing	1st Time PB	1st Time Graduate	Readmitted	Continuing	1st Time Professional	Readmitted	Continuing	
Head Count	<b>Total</b>	<b>8,071</b>	<b>46</b>	<b>1,533</b>	<b>441</b>	<b>28,718</b>	<b>157</b>	<b>2,559</b>	<b>60</b>	<b>6,607</b>	<b>133</b>	<b>1</b>	<b>376</b>
Gender	Female	4,040	20	721	170	13,693	82	1,040	27	2,656	104		281
	Male	4,031	26	812	271	15,025	75	1,519	33	3,951	29	1	95
Ethnicity	White	5,758	32	1,168	333	21,715	103	1,129	34	2,860	107		327
	Black	308	2	29	11	897	13	89	6	266	3		
	Hispanic	1,393	5	166	72	3,981	7	193	7	467	19	1	31
	Asian	501	4	59	20	1,378	10	78	2	172	2		12
	American Indian	49		5	2	178	1	11		23	1		1
	International	53	3	91	3	475	21	1,004	10	2,724			
	Unknown/Other	9		15		94	2	55	1	95	1		5
	TAMU Age Categories	<18	72		2		4						
	18-21	7,989	1	1,190	200	20,282	2	79	1	22	24		2
	22-25	7	14	244	175	7,823	57	1,519	12	2,076	89		225
	26-30	3	18	60	37	407	48	623	14	2,330	16	1	123
	31-39		11	28	20	130	31	247	15	1,535	4		21
	40+		2	9	9	72	19	91	18	644			5
College	Agriculture	512	10	393	109	4,135	15	298	10	988			
	Architecture	202	1	74	19	1,120	1	150	6	347			
	Business Admin	794		63	19	3,457		409	3	454			
	Education	485	5	202	38	3,335	37	286	18	990			
	Engineering	1,765	19	213	58	5,827	10	799	10	2,034			
	G. Bush School of Govt						47	95	6	154			
	Geosciences	108	4	26	3	496	3	81	3	256			
	Liberal Arts	700	3	359	78	4,980	9	198	3	608			
	Science	752	4	81	10	1,488	19	201		631			
	Veterinary Medicine	674		5	9	1,051		42		117	133	1	376
	General Studies	2,079		117	98	2,787							
	Other - Special Populations					42	16			28			
	Student Level	Lower	8,015		969	146	8,478						
Upper		56	46	564	295	20,240							
Masters							157	2,235	38	3,489			
PhD								324	22	3,118			
	Professional										133	1	376
Tuition Status	Resident Tuition	7,459	40	1,392	428	27,186	118	1,111	43	2,860	122	1	350
	Non-Resident Tuition	119	3	87	8	712	21	369	8	856			9
	Tuition Exemption/Waiver	493	3	54	5	820	18	1,079	9	2,891	11		17
Residency Status	Texas Resident	7,722	43	1,403	431	27,328	132	1,144	47	2,948	124	1	353
	Non-TX, US Resident	288		38	7	910	4	405	3	927	9		23
	Non-TX, Non-US Resident	61	3	92	3	480	21	1,010	10	2,732			
SCH Categories	< 6 SCH	577	10	14	21	641	85	80	23	1,253			
	6-8 SCH	16	3	33	29	909	44	163	11	466			1
	9-11 SCH	39	7	58	31	1,174	20	1,653	13	4,252			
	12-14 SCH	4,549	17	905	267	14,758	6	446	9	522			
	15-17 SCH	2,865	8	512	85	10,536	1	148	3	110			
	>17 SCH	25	1	11	8	700	1	69	1	4	133	1	375
Ft/Pt: TAMU Status	Less Than Half Time	577	9	14	21	600	73	70	19	918			
	Half-Time	16	3	31	28	798	56	173	15	629			1
	Three-Quarter Time	47	7	63	31	1,164				1			
	Full-Time	7,431	27	1,425	361	26,156	28	2,316	26	5,059	133	1	375

Prepared by OISP, 14 Dec 09

Demographic Summary by Housing  
Fall 2009

Fall 2009		Undergraduate		Masters		PhD		Professional	Grand Total		
		Off-campus	Dorm (On-campus)	Off-campus	Dorm (On-campus)	Off-campus	Dorm (On-campus)	Off-campus	Off-campus	Dorm (On-campus)	
Head Count	<b>Total</b>	<b>29,576</b>	<b>9,233</b>	<b>5,914</b>	<b>5</b>	<b>3,463</b>	<b>1</b>	<b>510</b>	<b>39,463</b>	<b>9,239</b>	
Gender	Female	14,695	3,949	2,372	3	1,430		385	18,882	3,952	
	Male	14,881	5,284	3,542	2	2,033	1	125	20,581	5,287	
Ethnicity	White	22,828	6,178	2,826	3	1,297		434	27,385	6,181	
	Black	823	424	175		199		3	1,200	424	
	Hispanic	3,808	1,809	412	1	261		51	4,532	1,810	
	Asian	1,323	639	177		84	1	14	1,598	640	
	American Indian	177	57	18		17		2	214	57	
	International	509	116	2,212	1	1,546			4,267	117	
	Unknown/Other	108	10	94		59		6	267	10	
	TAMU Age Categories	<18	24	54						24	54
	18-21	20,878	8,784	103	1			26	21,007	8,785	
	22-25	7,879	384	3,350	4	310		314	11,853	388	
	26-30	517	8	1,599		1,416		140	3,672	8	
	31-39	187	2	611		1,216	1	25	2,039	3	
	40+	91	1	251		521		5	868	1	
College	Agriculture	4,411	748	793	1	517			5,721	749	
	Architecture	1,117	299	409		95			1,621	299	
	Business Admin	3,523	810	801	1	64			4,388	811	
	Education	3,549	516	597		734			4,880	516	
	Engineering	5,448	2,434	1,830	1	1,022			8,300	2,435	
	G. Bush School of Govt			302					302		
	Geosciences	489	148	205		138			832	148	
	Liberal Arts	4,891	1,229	377	1	439	1		5,707	1,231	
	Science	1,467	868	466		385			2,318	868	
	Veterinary Medicine	1,103	636	90		69		510	1,772	636	
	General Studies	3,561	1,520						3,561	1,520	
	Other - Special Populations	17	25	44	1				61	26	
	Enrollment Status	1st Time in College	2,728	5,343						2,728	5,343
		1st Time PB	45	1	157					202	1
		1st Time Graduate			2,234	1	323	1		2,557	2
	1st Time Professional							133	133		
	1st Time Transfer	1,492	41						1,492	41	
	Readmitted	432	9	38		22		1	493	9	
	Continuing	24,879	3,839	3,485	4	3,118		376	31,858	3,843	
Tuition Status	Resident Tuition	28,094	8,411	2,814	3	1,315		473	32,696	8,414	
	Non-Resident Tuition	746	183	906	1	347		9	2,008	184	
	Tuition Exemption/Waiver	736	639	2,194	1	1,801	1	28	4,759	641	
Residency Status	Texas Resident	28,308	8,619	2,896	3	1,371	1	478	33,053	8,623	
	Non-TX, US Resident	749	494	798	1	540		32	2,119	495	
	Non-TX, Non-US Resident	519	120	2,220	1	1,552			4,291	121	
SCH Categories	< 6 SCH	1,213	50	746		695			2,654	50	
	6-8 SCH	958	32	479		205		1	1,643	32	
	9-11 SCH	1,253	56	3,469	4	2,464	1		7,186	61	
	12-14 SCH	15,545	4,951	903		80			16,528	4,951	
	15-17 SCH	9,996	4,010	243	1	18			10,257	4,011	
	>17 SCH	611	134	74		1		509	1,195	134	
Ft/Pt: TAMU Status	Less Than Half Time	1,171	50	540		540			2,251	50	
	Half-Time	844	32	564		309		1	1,718	32	
	Three-Quarter Time	1,249	63	1					1,250	63	
	Full-Time	26,312	9,088	4,809	5	2,614	1	509	34,244	9,094	

**Demographic Summary for Blinn TEAM Students  
Fall 2009**

Fall 2009		U1: Freshmen	U2: Sophomore	U3: Junior	Grand Total
<b>Headcount Total</b>		<b>733</b>	<b>207</b>	<b>3</b>	<b>943</b>
Gender	Female	367	112	2	481
	Male	366	95	1	462
Ethnicity	White	607	175	1	783
	Black	8	2		10
	Hispanic	84	20	2	106
	Asian	27	5		32
	American Indian	4	5		9
	International	2			2
	Unknown/Other	1			1
	TAMU Age Categories	<18	3		
	18-21	729	207	3	939
	22-25	1			1
Enrollment Status	1st Time in College	568	8	2	578
	Continuing	165	199	1	365
Tuition Status	Resident Tuition	714	203	3	920
	Non-Resident Tuition	12	3		15
	Tuition Exemption/Waiver	7	1		8
Residency Status	Texas Resident	716	203	3	922
	Non-TX, US Resident	13	4		17
	Non-TX, Non-US Resident	4			4
SCH Categories	< 6 SCH	713	190	3	906
	6-8 SCH	20	17		37
Ft/Pt: TAMU Status	Less Than Half Time	713	190	3	906
	Half-Time	20	17		37

Prepared by OISP, 14 Dec 09

**Demographic Summary  
First Generation Students  
Fall 2009**

Fall 2009		First Generation Undergraduates			Grand Total	
		Unknown	Yes	No		
<b>Headcount Total</b>		<b>1,239</b>	<b>10,044</b>	<b>27,526</b>	<b>38,809</b>	
Gender	Female	474	5,014	13,156	18,644	
	Male	765	5,030	14,370	20,165	
Ethnicity	White	449	5,891	22,666	29,006	
	Black	45	591	611	1,247	
	Hispanic	92	2,921	2,604	5,617	
	Asian	55	536	1,371	1,962	
	American Indian	4	59	171	234	
	International	570	14	41	625	
	Unknown/Other	24	32	62	118	
	TAMU Age Categories	<18	6	18	54	78
	18-21	746	7,320	21,596	29,662	
	22-25	328	2,399	5,536	8,263	
	26-30	77	190	258	525	
	31-39	55	77	57	189	
	40+	27	40	25	92	
College	Agriculture	151	1,640	3,368	5,159	
	Architecture	36	380	1,000	1,416	
	Business Admin	72	878	3,383	4,333	
	Education	69	1,138	2,858	4,065	
	Engineering	422	1,724	5,736	7,882	
	Geosciences	33	170	434	637	
	Liberal Arts	154	1,625	4,341	6,120	
	Science	68	622	1,645	2,335	
	Veterinary Medicine	19	462	1,258	1,739	
	General Studies	173	1,405	3,503	5,081	
	Other - Special Populations	42			42	
	Enrollment Status	1st Time in College	74	2,162	5,835	8,071
		1st Time PB	8	10	28	46
		1st Time Transfer	115	488	930	1,533
Readmitted		11	142	288	441	
Continuing		1,031	7,242	20,445	28,718	
Tuition Status	Resident Tuition	615	9,731	26,159	36,505	
	Non-Resident Tuition	427	64	438	929	
	Tuition Exemption/Waiver	197	249	929	1,375	
Residency Status	Texas Resident	608	9,869	26,450	36,927	
	Non-TX, US Resident	59	159	1,025	1,243	
	Non-TX, Non-US Resident	572	16	51	639	
SCH Categories	< 6 SCH	31	307	925	1,263	
	6-8 SCH	57	281	652	990	
	9-11 SCH	52	360	897	1,309	
	12-14 SCH	627	5,484	14,385	20,496	
	15-17 SCH	429	3,425	10,152	14,006	
	>17 SCH	43	187	515	745	
Ft/Pt: TAMU Status	Less Than Half Time	28	300	893	1,221	
	Half-Time	46	253	577	876	
	Three-Quarter Time	48	365	899	1,312	
	Full-Time	1,117	9,126	25,157	35,400	

Prepared by OISP, 14 Dec 09

**Demographic Summary**  
**First Generation FTIC Students**  
**Fall 2009**

Fall 2009		First Generation Undergraduates			Grand Total	
		Unknown	Yes	No		
<b>Headcount Total</b>		<b>74</b>	<b>2,162</b>	<b>5,835</b>	<b>8,071</b>	
Gender	Female	27	1,136	2,877	4,040	
	Male	47	1,026	2,958	4,031	
Ethnicity	White	14	1,084	4,660	5,758	
	Black	4	153	151	308	
	Hispanic	7	775	611	1,393	
	Asian	5	131	365	501	
	American Indian		14	35	49	
	International	42	4	7	53	
	Unknown/Other	2	1	6	9	
	TAMU Age Categories	<18	5	17	50	72
	18-21	67	2,142	5,780	7,989	
	22-25	2	2	3	7	
	26-30		1	2	3	
College	Agriculture	3	174	335	512	
	Architecture		59	143	202	
	Business Admin	3	146	645	794	
	Education	2	123	360	485	
	Engineering	17	402	1,346	1,765	
	Geosciences	3	25	80	108	
	Liberal Arts	2	188	510	700	
	Science	5	249	498	752	
	Veterinary Medicine	5	216	453	674	
	General Studies	34	580	1,465	2,079	
	Enrollment Status	1st Time in College	74	2,162	5,835	8,071
	Tuition Status	Resident Tuition	31	2,035	5,393	7,459
		Non-Resident Tuition	27	17	75	119
Tuition Exemption/Waiver		16	110	367	493	
Residency Status	Texas Resident	30	2,112	5,580	7,722	
	Non-TX, US Resident	2	44	242	288	
	Non-TX, Non-US Resident	42	6	13	61	
SCH Categories	< 6 SCH	2	144	431	577	
	6-8 SCH	1	7	8	16	
	9-11 SCH	2	4	33	39	
	12-14 SCH	36	1,230	3,283	4,549	
	15-17 SCH	33	767	2,065	2,865	
	>17 SCH		10	15	25	
Ft/Pt: TAMU Status	Less Than Half Time	2	144	431	577	
	Half-Time	1	7	8	16	
	Three-Quarter Time	2	7	38	47	
	Full-Time	69	2,004	5,358	7,431	

Prepared by OISP, 14 Dec 09

**Demographic Summary**  
**Qatar Campus**  
**(Not included in University Total Enrollment)**  
**Fall 2009**

Fall 2009		Student Level						Grand Total
		G7	U0	U1	U2	U3	U4	
<b>Head Count Total</b>		<b>3</b>	<b>43</b>	<b>141</b>	<b>74</b>	<b>84</b>	<b>69</b>	<b>414</b>
Gender	Female	1	27	62	22	37	26	175
	Male	2	16	79	52	47	43	239
Academic Major	CHEN			40	10	15	24	89
	ELEN			23	19	19	17	78
	GEST		43					43
	MEEN	3		37	14	17	13	84
	PETE			41	31	33	15	120
	Enrollment Status		22	45	72	83	67	289
SCH Categories	1st Time In College		21	95				116
	1st Time Graduate	3						3
	1st Time Transfer			1	2	1	2	6
	< 6 SCH	2	17				1	20
TAMU Age Categories	6-8 SCH		3			1	1	5
	9-11 SCH	1	1	1	1		10	14
	12-14 SCH		7	41	24	29	19	120
	15-17 SCH		15	78	44	45	29	211
	>17 SCH			21	5	9	9	44
ft/pt: TAMU Status	<18		3	31	1			35
	18-21		37	109	69	75	28	318
	22-25	3	1		2	9	39	54
	26-30		1	1	2		2	6
ft/pt: TAMU Status	40+		1					1
	Full-Time	1	22	140	73	83	57	376
	Half-Time		3			1	1	5
	Less Than Half-Time	2	17				1	20
	Three Quarter Time		1	1	1		10	13

Prepared by OISP, 14 Dec 09

**Demographic Summary**  
**Galveston Campus**  
**(Not included in University Total Enrollment)**  
**Fall 2009**

Fall 2009		Student Level								Grand Total	
		G6	G7	G8	U0	U1	U2	U3	U4		U5
<b>Head Count Total</b>		<b>1</b>	<b>48</b>	<b>6</b>	<b>1</b>	<b>634</b>	<b>386</b>	<b>269</b>	<b>417</b>	<b>12</b>	<b>1,774</b>
Gender	Female	1	30	5	1	230	155	121	162	7	712
	Male		18	1		404	231	148	255	5	1,062
Academic Major	GACD				1	194	35	3	3	2	238
	MARA					47	64	54	95	2	262
	MARB	1	6	1		172	123	90	134	2	529
	MARF					12	2	5	6		25
	MARM		31	1							32
	MARR					65	40	24	22		151
	MARS					24	12	6	11	2	55
	MART					49	40	30	63	4	186
	MASE					43	42	24	41		150
	MAST					11	16	18	24		69
	OCNG		3	1							4
	OCRE					17	11	15	18		61
	USGA						1				1
	WFSC		8	3							11
	Enrollment Status	Continuing	1	36	5		120	310	223	400	12
1st Time In College						483	9	4	1		497
1st Time Graduate			12	1							13
Readmitted					1	3	8	11	9		32
1st Time Transfer						28	59	31	7		125
SCH Categories	< 6 SCH	1	10	3			3	7	8	3	35
	6-8 SCH		12	1		5	11	6	24	1	60
	9-11 SCH		24	2		10	11	9	30		86
	12-14 SCH		2		1	288	173	108	175	6	753
	15-17 SCH					325	167	114	129		735
	>17 SCH					6	21	25	51	2	105
TAMU Age Categories	<18					5					5
	18-21					606	334	168	99		1,207
	22-25	1	19		1	12	27	76	230	2	368
	26-30		18	2		5	15	20	60	3	123
	31-39		5	3		4	3	5	17	6	43
	40+		6	1		2	7		11	1	28
ft/pt: TAMU Status	Full-Time		22	2	1	619	361	247	355	8	1,615
	Half-Time		14	1		5	11	6	24	1	62
	Less Than Half-Time	1	12	3			3	7	8	3	37
	Three Quarter Time					10	11	9	30		60
Top 10% Texas High School	No	1	42	6		584	353	248	382	11	1,627
	Yes		6		1	50	33	21	35	1	147
First Generation	No		27	4		407	232	167	257	5	1,099
	Unknown	1	11	2		14	9	6	14	2	59
	Yes		10		1	213	145	96	146	5	616